

# PUBLIC AUCTION NUMBER 28

SATURDAY APRIL 5 AND SUNDAY APRIL 6, 2025

Auckland City Stamps, 1 Ngaire Avenue, Newmarket.



1089



1090



1108



523



842



Ex 1074



801

Auckland City Stamps

EST. 1974

Licensed Auctioneers





506



507



508



509



510



511



512



513



514



515



516



517



518



519



520



521



522



524



525



526



527



528



529



530



532



533



534



535



536



537



538



539



540



541



542



543



544



545



546



547



548



549



550



551



552



553



554



555



556



560



561



562



563



564



565



566



568



569



570



572



573



574



575



577



578



579



580



581



587



588



589



590



591



592



594



595



596



597



598



599



601



613



614



615



Ex 617



Ex 618



Ex 620



621



Ex 623



629



633



634



Ex 637



Ex 636



647



Ex 653



Ex 673



702



699



701



Ex 722



726



727



728



729



730



731



732



736



743



751



752



531



567



586



650



626



632



643



646



644



656



666



667



Ex 685



Ex 737



742



744



745



746



750



764



Ex 769



753



756



758



759



760



765



Ex 770



761



755



757



Ex 771



926



927



928



929



930



931



932



934



936



937



939



1044



Ex 1053



1063



1115



Ex 1079



1081



1085



1088



1091



1093



1098



1107



1121



Ex 1052



1060



1100



Ex 1116



1117



640



687



686



692



749



654



Ex 712



747



Ex 725



748



1043



774



585



Ex 616



691



668



Ex 652



642



# AUCKLAND CITY STAMPS PUBLIC STAMP AUCTION

**SESSION 1 - SATURDAY APRIL 5, 11.00AM: BOX LOTS, ACCUMULATIONS & COLLECTIONS**

**SESSION 2 - SUNDAY APRIL 6, 9.30AM: NEW ZEALAND & WORLD STAMPS AND POSTAL HISTORY**

**AUCKLAND CITY STAMPS, 1 NGAIRE AVENUE, NEWMARKET.**

Welcome to Auckland City Stamps Public Auction 28, split over two days with a total of 1122 lots and estimates of over \$550,000.00.

We commence with Session 1 with Lots 1-505 being Box Lots, Accumulations & Collections. The Box Lot Section contains 287 lots with the highlights including Lot 4 Estate Lot Early NZ (Est \$1000), Lot 42 Canada Box Lot (Est \$1250), Lot 66 Germany Box Lot (Est \$1500), Lot 123 NZ Deceased Estate Lot (Estate \$1500), Lot 129 Estate Great Britain Box Lot (Est \$1950) and Lot 176 NZ Large Collection Lot (Est \$2000).

The Collections Section comprises 216 lots, the highlights include Lot 299 Australia OS Specialised Lot (Est \$2500), Lot 308 Canada 3x Albums (Est \$1500), Lot 323 France Album (Est \$3000), Lot 332 Germany 3rd Reich Collection (Est \$1750), Lot 336 Germany Berlin Album (Est \$2500), Lot 372 NZ Mint Collection (Est \$8000), Lot 373 NZ Mint Collection (Est \$4000), Lot 397 NZ KGV Recess Collection (Est \$2500), Lot 439 Parcel Post Postal History Collection (Est \$2500), Lot 443 NZ Postal History Collection (Est \$2000), Lot 449 NZ Meter Postal History Collection (Est \$3000), Lot 451 NZ Postal Stationery Postcard Collection (Est \$2500), Lot 453 NZ Postal Stationery Envelopes some Private (Est \$2500), Lot 460 NZ Wage Tax Exhibit (Est \$2500) and Lot 502 Anglo-French Accountancy Markings Lot (Est \$1000).

**Session 2** commences with New Zealand Stamps. The highlights include Lot 514 FFQ 1/- SG 3 Used (Est \$5000), Lot 523 FFQ 1d SG 1 Used (Est \$7500), Lot 591 First Sideface 1d Large Star Wmk Mint (Est \$2000), Lot 654 KGV Recess 1/- Imperf Top Selvedge (Est \$2500), Lot 656 KGV 4d Blackish-Violet 2 Perf Pair Mint (Est \$3750), Lot 676 1931 5d Air First Day Cover (Est \$5000), Lot 691 1960 2/6 Butter Yellow Omitted Strip (Est \$2500), Lot 702 2006 45c Kapa Haka Booklet (Est \$1500), Lot 709 1913 Victoria Land Pair (Est \$2000), Lots 734 & 735 Lighthouse Facsimiles 1906 & 1913 Sets (Est \$3000 each) and Lot 763 Official £1 Rose Block of 25 & Strip of 5 on Large Piece (Est \$15,000).

In the New Zealand Postal History Section the highlights are Lot 778 1842 HMSS Tortoise Entire (Estate \$2500), Lot 794 FFQ 2d SG 2 Outer Wrapper (Est \$1500), Lot 797 1863 Goldfields Cover (Est \$2500), Lot 801 1864 Soldiers 1d Rate Cover (Est \$5000), Lot 817 FFQ 2d Blue + 4d Rose Cover (Est \$2500), Lot 842 1872 Kapanga/Coromandel Cover (Est \$2000), Lot 870 1903 OPSO 2 1/2d Wakatipu on Cover (Est \$2000),

Lot 905 1890 1d Lilac Block of 6 on Parcel Post label (Est \$2000). Also a Large NZ Postal Stationery See Lots 940-1040.

In World Stamps the highlights include Lot 1064 France 1849/52 1f Strip of 3 Used (Est \$2000), Lot 1074 Great Britain 1929 PUC Set Unhinged (Est \$1250) and Lot 1089 Mauritius SG 6 Used (Est \$4000).

LIVE ON LINE BIDDING will be available during **Session 2** of this auction, with instructions on how to register and participate in this catalogue and on our web site.

In addition to live on line bidding, clients can choose to attend the auction at our Newmarket offices, post or email their bids, register as a phone bidder or enlist the services of our auction agent for any lot in either Session 1 or Session 2.

Mark Benvie Auction Agent  
Mobile +6421 656 777  
Email markbenvie@icloud.com

Any bids sent by e-mail will be confirmed by us. If you do not get a confirmation please resend your email or contact the office.

There is a Buyer's Premium of 18% on the hammer price for all successful **Live Auction Bidders** in **Session 2** with all other bidders paying a 15% Buyers Premium on the hammer price. GST will be added to the buyer's premium only for New Zealand registered bidders. Please ensure you review the auction terms and conditions over the page before bidding.

There are several options for those wishing to view items prior to the auction. Clients can visit our Newmarket Offices **by appointment** anytime until 4pm Thursday April 3. Alternatively all lots will be available at the office as follows:

Friday April 4	10am - 4.00pm
Saturday April 5	8.30am - 10.45am
Sunday April 6	8.30am - 9.15am

All the very best with your bidding in **Public Auction 28**.

David Holmes	Nigel Shanks
Auckland City Stamps	Auckland City Stamps
david@aucklandcitystamps.co.nz	

## IMPORTANT INFORMATION FOR THOSE CONSIDERING ATTENDING THE AUCTION:

- The Auctions Start at  
**Session 1: Saturday April 5, 11.00am sharp**  
**Session 2: Sunday April 6, 9.30am sharp**  
Auckland City Stamps, **1 Ngaire Ave, Newmarket**
- **Opening Prices** for each lot will be available to bidders in the room on the day of the auction.
- All lots will be available for **viewing** at the venue as follows:  
**Friday April 4**      **10am - 4.00pm**  
**Saturday April 5**    **8.30am - 10.45am**  
**Sunday April 6**      **8.30am - 9.15am**
- Please call the office on **0800 78 87 78** with any questions you have prior to the auction.

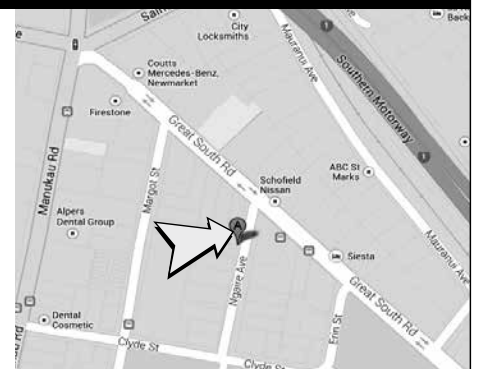

# PUBLIC AUCTION - CONDITIONS OF SALE

## 1. Postal / Absentee Bidding

All Bids must be made in New Zealand Dollars. Bids can be made above or below our suggested estimates. Most reserves are set at 80% of the lower estimate. We do not under any circumstances accept bids under 80% of the estimate. Buy Bids are NOT accepted in our Auctions. Successful bidders will pay the lowest possible price for any lot. This will be either the reserve or one increment above the second highest bidder. Unless advised otherwise we will 'Break A Tie' for any absentee bids received. In the case of identical bids, the first bid received will win the lot. By placing a bid, the bidder is entering into a legal and binding contract to purchase all the lots won in the sale.

### WE ACCEPT POSTAL BIDS BY:

**Mail:** PO Box 99988, Newmarket, Auckland 1149, NZ

**Telephone:** +649 522 0311

**Email:** hello@aucklandcitystamps.co.nz

### ONLINE LIVE AUCTION BIDDING:

To register for Online Live Bidding, simply go to [www.aucklandcitystamps.co.nz](http://www.aucklandcitystamps.co.nz) and register as an Online Bidder for either the desktop platform or to download the Auckland City Stamps App via the App Store or Google Play.

### Deadline

Postal / Absentee bids for this auction must be received no later than 9.00am (New Zealand time) on the day of the auction. Any mail or email bids received after this time will not be included in the auction.

### Postage & Insurance Costs

Without exception, every postal bidder's invoice will be subject to a postage, packing and insurance charge. Lots mailed to successful purchasers are covered by our insurance.

### Phone Bidding

We can accept a limited number of phone bidders on the day of the auction. You must register as a phone bidder at least five days prior to the date of the auction identifying the lots for which you wish to make phone bids. We will do our best to call you so that you may bid by phone but accept no responsibility whatsoever should we not be able to make contact.

### Auction Agent

If you would like to use an Agent to bid on your behalf in this Auction, please contact our approved auction agent Mark Benvie by phone on +64 21 656 777 or email mark at [markbenvie@icloud.com](mailto:markbenvie@icloud.com)

## 2. Bidding In The Room

All prospective bidders must register and receive a unique bidder number on the day of the auction. Subject to any reserve price, the highest bidder shall purchase the lot. In the event of a dispute the Auctioneer reserves the right to withdraw the lot or to reoffer it. The registered bidder will be deemed to be the purchaser unless the auctioneer has been given a copy of written authority to bid on behalf of another person. Agents bidding

on behalf of persons are personally liable for the payment of lots they successfully bid on. Agents bidding on behalf of persons are personally liable for the safe delivery of successful lots to their clients.

### Opening Prices

Opening prices for all lots will be available to bidders in the room on the day of the auction. Opening prices are calculated at either the reserve if there are no absentee bids or one step above the second highest bidder.

### Refusal

The auctioneer reserves the right to refuse entry to any person or to refuse bids from any person.

## 3. General Conditions Of Sale

### Bidding Increments

These apply to Public, Postal Bidder & LIVE AUCTION BIDDERS with the auctioneer reserving the right to modify the increments at their discretion.

Under \$200.00	\$10.00 Increases
\$201.00-\$499.00	\$25.00 Increases
\$500.00-\$999.00	\$50.00 Increases
\$1,000.00-\$4,999.00	\$100.00 Increases
\$5,000.00-\$9,999.00	\$250.00 Increases
\$10,000.00-\$19,999.00	\$500.00 Increases
\$20,000.00-\$50,000.00	\$1000.00 Increases
\$50,000.00 +	\$2500.00 Increases

Absentee bids that do not fall into the correct increment will be rounded down to the nearest correct increment.

### Guarantee

Every item is guaranteed to be genuine and/or as described. All descriptions of condition are opinion and based on our 40+ years of experience as professional stamp dealers.

### Catalogue Listings

When describing lots we generally use the latest edition of either The Auckland City Stamps Colour Catalogue of New Zealand Stamps, Stanley Gibbons World & British Commonwealth Volumes or The Campbell Paterson Catalogue Of New Zealand Stamps.

### Return Of Lots

If you believe that a lot has been incorrectly described you must return it within 48 hours of receipt and if we agree with you a replacement or credit will be arranged. In the event of a dispute the opinion of a mutually agreed authority will be sought and such opinion will be final. The following lots are not returnable:

- Items illustrated in the catalogue are not returnable for visible faults.
- Items that have been immersed in water or subjected to a chemical process subsequent to sale.
- Collection, accumulation and kiloware lots.
- Lots that have been inspected by the purchaser prior to the sale.

### Photocopies / Scans

These are available for most lots free of charge. Please contact our office prior to the sale closing date with your requests.

### Viewing Of Lots

Lots can be viewed by appointment only at our offices before the auction or at the auction venue as follows:

Friday April 4	10am - 4.00pm
Saturday April 5	8.30am – 10.30am
Sunday April 6	8.30am – 9.15am

### Prices Realised

All bidders, whether successful or not, will be sent a prices realised sheet after the sale closes. Prices realised will also be available immediately after the auction and on our website within 48 hours of the sale closing.

### Payment

Can be made by EFTPOS, Cash, Direct Bank Deposit, International Money Transfer (IMT), Visa, MasterCard or Amex.

Successful postal bidders must pay their accounts within 7 days of receipt of invoice.

Successful attending bidders may pay their invoice and collect their lots on the day of the auction.

### Time Payment

Time Payment may be available to clients spending \$2,500.00 or more in this sale. Please contact us with your time payment request prior to sending in your bids or prior to registering as a bidder on the day of the auction. Time payment arrangements must be approved in writing by Auckland City Stamps.

### Failure To Pay

In the event that payment is not made in accordance with the above two clauses the Auctioneer reserves all rights to recover any moneys due, with interest in accordance with any applicable New Zealand laws.

### Buyers Premium

A Buyers Premium of 18% will added to the hammer price for those using the ON LINE BIDDING Platform. All other bidders will pay a Buyer's Premium of 15% on the hammer price of any lots purchased in this public auction.

### GST

New Zealand based bidders will have 15% GST added to the buyer's premium only.

### Acceptance

By placing a bid or bids (either on the day or in absentia) in this sale, the bidder irrevocably accepts and agrees to each of these terms and conditions.

**New Zealand Clients Call** (Toll Free) 0800 78 87 78

**Overseas Clients Call** +649 522 0311

**Email:** [hello@aucklandcitystamps.co.nz](mailto:hello@aucklandcitystamps.co.nz)

Ground Floor, 1 Ngairu Avenue, Newmarket, Auckland  
PO Box 99988, Newmarket, Auckland 1149, NZ

[www.aucklandcitystamps.co.nz](http://www.aucklandcitystamps.co.nz)



## ABBREVIATIONS

**	Unhinged Mint	<b>U</b>	Used	<b>Defs</b>	Definitives	<b>Blk</b>	Block	<b>P/c</b>	Postcard
<b>Unh</b>	Unhinged Mint	<b>GU</b>	Good Used	<b>Picts</b>	Pictorials	<b>Pl.Blk</b>	Plate Block	<b>ACS</b>	Auckland City Stamps Catalogue
*	Mint	<b>FU</b>	Fine Used	<b>Cat</b>	Catalogue Value	<b>C</b>	Cover	<b>CP</b>	Campbell Paterson Catalogue
<b>O.g.</b>	Original Gum	<b>CTO</b>	Cancelled To Order	<b>incl</b>	Including	<b>env</b>	Envelope	<b>SG</b>	Stanley Gibbons Catalogue
<b>Lm</b>	Lightly Hinged Mint	<b>L</b>	Literature	<b>st/bk</b>	Stock Book	<b>FDC</b>	First Day Cover	<b>H&amp;G</b>	Higgins & Gage
<b>Hinge</b>	Heavier hinge	<b>P</b>	Proof	<b>m/s</b>	Miniature Sheet	<b>reg</b>	Registered		

# Session 1

Lots 1 - 505 • Saturday April 5 • Commencing 11.00am

## BOX LOTS

1	*/*/*/U	A BIG LARGE CARTON with Albums & Stockbooks Worldwide Range Mint & Used. (1,000's)	200
2	*/*/*/U	A DECEASED ESTATE BOX LOT Large Carton NZ & World Earlies to Modern in glassine bags and others in envelopes. Huge Range. Odd Stockbook & Social Security Book etc (1,000's)	200
3	*/*/*/U	A DECEASED ESTATE BOX LOT with a Mixed Range of New Zealand Mint & Used Earlies to Modern in Albums & Stockbooks, Some Used in Packets, Some NZ Decimals in Blocks, Old Circuit Books, odd World. Condition varies. Needs some Work (1000's)	300
4	*/*/*/U	A DECEASED ESTATE BOX LOT with much in glassine bags NZ 1900/1940's much in blocks noted 1/2d Mt Cook, 1d Universals, 1d Dominions, KEVII Official Blocks to 1/-, KEVII 5d & 8d Blocks, 1898 2 1/2d Wakitipu & 3d Huia Blocks. KGV Recess Blocks, 1920 Victory Blocks, KGV Surface Blocks. Condition varies on the blocks with some toning but some good blocks. Much Specialist items on the 1/2d Mt Cooks. Also a range of Old Circuit Books. Hours of work that would suit a reseller. Huge Catalogue Value (1,000's)	1000
5	*/*/*/U	A DECEASED ESTATE BOX with 8x Stockbooks Mint & Used incl Norfolk Island 1950's/1980's, Pitcairn Island 1940's/80's, NZ 1860/1980's noted 1900's 1d Terraces Mint shades, 1882 1d 2nd Sideface Block of 12 Mint, Christchurch Exhibition to 3d, KGV, 1910's 1/- British Empire Cancer Campaign Cinderella, GB 1d Black Used, Great Britain QV to QE Range, Ascension KGV/QE Range in Stockbook Mint & Used. Also NZ 2nd Sidefaces 1/2d, 1d, 2d Specialised Range on Pages with flaws Mint & Used. Mixed Condition. Hours of Work (1,000's)	500
6	*/*/*/U	A DECEASED ESTATE LOT A good size box of World Stamps & Covers in Packets & Envelopes. Old Album. Useful Range. A good lot for a winter's night (1,000's)	250
7	*/*/*/U	A LARGE DECEASED BOX LOT with New Zealand Earlies to Modern Mint & Used. Some Decimals in Blocks. Old Cover Album. Hours of Work (1,000's)	200
8	*/*/*/U	A OLD DECEASED BOX LOT with Several Old World Albums, Some NZ & World in Packets, Stockbook incl Tristan Da Cunha Mint & Used KGV/QE Mainly Sets, British Antarctic 1963/69 Definitives Set Used, 1971 Decimals Set Used plus range of later sets Mint & Used. Condition varies (100's)	250
9	C	A Small Carton Modern Period World Covers incl some First Day Covers. Clean lot (A few 100)	150
10	C	A WORLD BOX OF COVERS all long with the majority Commercial, Odd earlies but 1950's to Modern Range (A few 100's)	200
11	*/U	AN OLD SUITCASE Ancient album with brass clasp of mixed early World including pages of handsome USA Revenues with \$1.30 and two \$1.90 Foreign Exchange, small album of Switzerland stationery, several early stamp books and catalogues back to 1904 (quantity)	150
12	*/*/*/U	ASIA BOX Lot Mint & Used Range incl Hong Kong, Cambodia, India, Sarawak, Singapore in 6 Albums & 6 Stockbooks (1,000's)	200
13	*/*/*/U	BANANA BOX Estate Lot with Box of Great Britain Commemoratives & Machins Used, New Zealand Used in envelopes, Railway Thematics Range on Stockcards. (1,000's)	200
14	*/*/*/U	BANANA BOX New Zealand Accumulation with Mint on pages 1925 Dunedin Exhibition Set to 1973, file box 1936/2007 range First Day Cover plus 1925 Dunedin Exh Set on Cover (not First Day), more folders & packets of stamps. Morley Bright Watermark detector kit, small UV lamp, National Light Scope 30x illuminated magnifier, other odds. Cat \$3500 (quantities)	500
15	*/U	BANANA BOX with NZ & World Range in 10 Stockbooks, 5 Folders & Biscuit Tin (1000's)	200
16	*/U	BANANA BOX World Accumulation of Albums, containers, circuit books, covers and loose stamps (quantities)	200
17	*/U	BANANA BOX World Range in Stockbooks, Albums & in Shoeboxes (1000's)	150
18	C	BOX LOT 1940's/1990's First Day Covers from New Zealand, Australia & Pacifics. 5kg (100's)	100
19	*/*/*/U	BOX LOT 2x FDC Albums, 3x Stockbooks, 2x Folders with World Thematic Stamps & Cinderellas (mixed condition), Belgium Folder Stamps & Cover/Cards, Ceylon 1940 Mail Tag with WW2 Help Freedom's Fight Cinderella label tied, Stockbook & envelope NZ Postmarks, FDC Album GB Covers/Postcards, FDC Album Health Related Covers. Condition Mixed (A few 100)	100
20	*/*/*/U	BOX LOT 2x Stockbooks with a good British Commonwealth Range Mint & Used. Odd FDC's & On & Off Paper NZ (3493)	100
21	*/U	BOX LOT Accumulation of two World Albums 1981 onward and boxes of stamps in large carton (quantities)	150
22	C	BOX LOT Accumulation of World Covers 1846 Prestamp to Modern wide range in a file box (100's)	200
23	**	BOX LOT Africa Homelands 1978/88 Bophuthatswana, Transkei and Venda Unhinged Sets often in blocks and strips in file box (around 1000-1500 sets)	200
24	*/U	BOX LOT Albums of World, Norfolk Island (SG Cat £750), Russia, and a good album of Plants Thematic Worldwide, several Old World Circuit Books, stamps on pages and loose in large carton (1,000's)	400
25	*/U	BOX LOT All manner of World material 1862 onwards in large carton (1,000's)	200
26	*/*/*/U	BOX LOT An unholy mess of World in huge carton, hours of sorting ahead (quantities)	200
27	*/U	BOX LOT Australia 1913 onward with Old Springback Album Mint & Used, Roos & KGV in envelopes & small stockbook, album pages from old auction, catalogues and literature (100's)	200
28	*/*/*/U	BOX LOT Australia 1913 to Modern Mint & Used Range in 4 Albums & 4 Stockbooks incl Kangaroos to 10/- Used (1,000's)	300
29	*/*/*/U	BOX LOT AUSTRALIA 1913/2000 Ex Dealer's Stock Mint & Used Duplicated Range in 4 Stockbooks plus Australian Antarctic Territory Range Mint & Used. A great lot for an internet seller (1,000's)	500
30	*/U	BOX LOT Australia 1932/1960s Mint & Used specialised ranges on album pages and loose, useful sets, noted 1937/38 up to £1 Robes Mint, 1963 Navigator Set Mint etc. SG Cat £1700 (100's)	400
31	C	BOX LOT Australia 1970's-2000's First Day Cover Collection in 6 Albums (100's)	200
32	**	BOX LOT Australia 1983/2009 Unhinged Mint Collection in 7-Seas Hingeless Album (4 Volumes) Face Value = A\$2000 (100's)	500
33	*/U	BOX LOT Australia Collections in Old Album & Stockbook with range of States, Roos to 5/-, KGV all values, some OS Officials, and onward. Mint, uUsed & CTO (100's)	250
34	*/*/*/U	BOX LOT Australia quantities of Roos and KGV 1913 onward low to higher values in need of sorting for specialised, plus other 1930s issue Mint & Used, some CTO (100's)	250
35	*/*/*/U	BOX LOT Australia with 1913 onward in 2 stock albums, 1937/80 Year Collections complete Unhinged Mint (incl Navigator sets), AAT 1957/80 Unhinged and AAT 1957/94 Fine Used, Covers, Gutter Blocks, stamps in packets, Brusden White specialised catalogue etc (100's)	400
36	U	BOX LOT Australian States range 1852 onward on old pages, packets, and on sales cards, many identified with SG numbers, mixed condition. SG Cat £5600 (100's)	750

37	C	BOX LOT Austria 2x Prestamp Outer Wrapper 1833 Gratz City Post to Weitz & 1840 Gratz City Post to Florian; 1847 Entire Vienna to London. Also 7x Books on Austrian Stamps & Postmarks. Container with 250 Early Revenue stamps. 3x Cinderella Sheets (263)	100
38	*/U	BOX LOT British Commonwealth 1870/1967 in two Albums with Canada,Australia,Fiji,Gibraltar,Hong Kong,Pitcairn,Solomons etc. Useful Mint & Used. SG cat £2300 (100's)	500
39	**	BOX LOT British Commonwealth Sets & singles 1917/2007 period all Unhinged Mint. Noted GB 1948 £1 Silver Wedding,Penrhyn 1917 2 Perf Pair,Sarawak 1957 \$5,Singapore 1949 \$1,ranges of Canada,Greenpeace Cinderellas,Malaysian States,Maldives, Niue,PNG,Solomons,Falklands etc. Tidy lot in 216 stock cards. Retail Priced at \$1925 (100's)	500
40	U	BOX LOT Bulk Used World On & Off Paper covering many decades in 3 Shoeboxes. Months of sorting (1,000's)	200
41	*/U	BOX LOT Canada 3 Volume Collection 1912/1982 mostly Specialised with SG numbers often both Mint & Used with Coil stamps,Booklet stamps,Shades,some Plate Blocks,Special Delivery,a few Bill stamps,Postage Dues,Officials. SG Cat £6800 (100's)	1500
42	*/**	BOX LOT Canada 4x Lighthouse Hingeless Albums with Range of stamps 1897/1991 with pages up to 2007 noted 1897 Jubilee Set to 50c Mint,1908 Quebec Set Mint,1928/29 Definitives Set Mint,1935 \$1 Definitive Unhinged,1949 OHMS Set Unhinged,Special Delivery,Range of Newfoundland. Also 1992,1993,1995,1996,1997,1998 & 2000 Yearbooks. High Catalogue Value. Mostly Good Condition (100's)	1250
43	*/U	BOX LOT Canada Collection in 3 different Albums Early to Modern,noted 1852/57 Imperf 3d Beavers Used (SG 5,18,22),1897 Maple Leaves,a few coil issues,Express,Dues etc. SG Cat £4000 (100's)	400
44	C	BOX LOT Carton of World Covers in 4 Albums and 3 Boxes 1846 onwards (100's)	250
45	*/**/U	BOX LOT China Accumulation early to modern in file box,stamps on pages,packs,First Day Covers,early Revenues (100's)	400
46	*/U	BOX LOT Collection of Malta,Seychelles and St Kitt-Nevis on pages 1875 onward on small box. SG Cat £1240 (100's)	300
47	*/U	BOX LOT Collection USA 1851 onward in old Favourite album including Express,Parcel Post & Dues. Also page of fancy cancels, pages of Documentary stamps up to \$1000 etc (100's)	300
48	*/U	BOX LOT Collections of Argentina 1892/1991 (Ship Thematics),Falkland Island 1938/49,Ascension 1922/44. SG Cat £700 (quantity)	200
49	*/U	BOX LOT Collections of Denmark,Danish West Indies and Iceland 1870 onward, Mixed Condition. SG Cat £1075 (dozens)	200
50	*/U	BOX LOT Collections of Pakistan,Muscat,Iran,Saudi Arabia and UAE on pages 1891 to Modern. SG Cat £1125 (100's)	250
51	*/U	BOX LOT Collections on pages 1863 onward for Hong Kong,Straits Settlements and Burma in small box. SG Cat £1200 (100's)	300
52	*/U	BOX LOT Collections on pages 1872 onward with North Borneo,Ceylon and Sarawak. SG Cat £1200 (100's)	300
53	*/U	BOX LOT Collections on pages 1880 onward with Cyprus,Malta and Aden. SG Cat £635 (100's)	200
54	*/**/U	BOX LOT Collections on Pages with Rhodesia 1898/1908 Mint (toned),Zimbabwe 1980/91 Unhinged,Kenya,Uganda and KUT,Zanzibar 1914 onward,Swaziland Year Packs. SG Cat £2000+ (100's)	500
55	C	BOX LOT Early to Modern Covers in file box starting 1846 GB,Germany 1890's Private Post,GB Field PO's,Tonga 1936/37 Tin Can Mails,USA Deep Freeze,all sorts of Europe and World (Approx 250-300)	200
56	*/U	BOX LOT Early World Collection 1841/1901 on old 1901 International Album (spine damage), noted NZ 1x Imperf and 4x Perf FFQ, USA 1894 \$1 Perry etc. (100's)	200
57	*/U	BOX LOT Eclectic range of Collections in carton with Iran 1868/1942,South Africa 1913/83,Monaco 1974/78,Wallis & Futuna 1974/79,Netherlands 1952/63,QE Royalty 1953/90's. All priced conservatively at \$1550. SG Cat around £6500/£7000 (100's)	800
58	U	BOX LOT Eclectic range of World stamps,Covers,old auction lots, old album of Postcards,1987 Americas Cup collection with gold stamp,1981 Royal Wedding gold stamp etc in large carton (quantity)	150
59	*/**/U	BOX LOT Envelope Box with 2x Stockbooks with British Commonwealth Range plus odd FDC's (2652)	100
60	C	BOX LOT Europa 1956/72 Period First Day Covers 126x all different,mostly illustrated unaddressed. Includes 1972 Spanish Andorra (SG Cat £225),1960 Liechtenstein (£80),1957 Luxembourg (£74) etc. Keep intact or soak for Fine Used sets. SG Cat £730 (126)	150
61	U	BOX LOT Europe Collection 1849 to circa-1930 in large old Schaubek Illustrated Album (100's)	400
62	*/U	BOX LOT Fat Album of World,useful Europe on stock sheets,2 file boxes of World all sorts all in a large carton (1,000's)	250
63	**	BOX LOT Foreign Sets & Singles 1958/2007 period all Unhinged Mint, incl French Afars & Issas,Congo,Japan,Greenland,Korea,Norway,Saudi Arabia etc. Tidy lot of 77 Stockcards. Retail Priced at \$935 (100's)	250
64	C	BOX LOT Germany 1809 to 1944 Postal History Range with several Pre-stamp Covers,Private Post,Inflation period,Third Reich,Allied Occupation etc. (170)	300
65	C	BOX LOT Germany 1930's/80's Covers in a file box,mostly Third Reich period,noted 1936 Olympic Postcards,odd cinderellas labels on back of envelopes etc (around 250-300 covers/cards)	250
66	U	BOX LOT Germany Range with Postal History 1802/1932 Prestamp onward:Album stamps 1850/1943 Bavaria then 1872 Eagles onward to 3rd Reich;few Nazi postcards;ranges of good sets 1949/59 West Germany and West Berlin;1968/73 Olympic Sport Aid certificates;1991 Frama ranges;coil leaders on cover etc. SG Cat £5500 without the Postal History (100's)	1500
67	C	BOX LOT Germany 1934/44 Third Reich Postal History with Hitler Postcards,Nazi photos,1936 Hindenburg Flight Card,Fieldpost Covers,Luftfeldpost stamps on Cover,1937 Stamp Day Ka-Be overprints on Cover,many Special Postmarks on Cover etc (150)	500
68	**	BOX LOT Great Britain 1983/1995 folded Booklets 100 different 50p to £2.40, plus 9 Prestige Booklets 1980/92. SG Cat £850 (109 booklets)	150
69	**	BOX LOT Great Britain Range 31 Prestige Booklets 1980/2006 from SG DX2 onwards. Cat £885 (31)	300
70	**	BOX LOT Great Britain Range 48 folded Booklets 1984/89 all different 50p to £2.40 Unhinged. SG Cat £330 (48)	125
71	*/U	BOX LOT Great Britain Range KEVII to QE Duplicated Range mostly Used in 2x Stockbooks,1x Folder,2x Album,1x Lot Pages. Also Stockbook Early Sweden. Covers in a box mixed range (100's)	125
72	C	BOX LOT Huge Carton of Worldwide Covers 1846 onward,Cards,First Day Covers,Flight Covers incl Malaysia,Iran,Cook Is,Pitcairn,Penrhyn,Great Britain,Germany,Europa etc. The NZ boxes alone Cat \$2900 (quantities)	500
73	*/U	BOX LOT includes Large 32 Page World-wide Range, Old Tauranga Society Club Circuit Books plus extras (1,000's)	200
74	*/U	BOX LOT India Collection 1854 onward on old Album pages including Official,mixed condition with some faulty. SG Cat £3600 (A few 100)	500
75	*/**/U	BOX LOT ISRAEL 1948/2000 Collection in 7x Albums, often both Unhinged Mint & Used, some tabs,booklet panes etc. SG Cat £2500 (100's)	400
76	C	BOX LOT Israel 1949/2000 Collection of First Day Covers in 4 Albums,noted 1986 Herzl Set. SG Cat around £1000 for the Used Sets (100's)	250

77	U	BOX LOT Large Stockbook with British Commonwealth Range (1184) plus First Day Cover Album with NZ (44), Great Britain (36) & South Africa (15) - (1279 Stamps & Covers)	100
78	U	BOX LOT LIECHENSTEIN 1960's/1990's Used Sets in on Stockcards & packets plus Range First Day Covers. Clean lot (100's)	250
79	U	BOX LOT LITERATURE Reference Books/Publications on PERFINs - for Austria,Australia Commonwealth,Aust Victoria,Belgium,Canada,Ceylon,Czechoslovakia,Denmark,Great Britain,Hungary,India & States,Ireland,Italy,Malaya,Netherlands,Portugal,Spain & Switzerland (24)	100
80	*/U	BOX LOT Messy carton of World all-sorts early to modern (1,000's)	150
81	*/**/U	BOX LOT Netherlands 1872/1988 Extensive Collection in large stock album, mostly Used/Fine Used up to 1938 and then onward often Mint/Unhinged and Fine Used. Many Child Welfare and Relief Fund sets, some high values to 10g Fine Used, 1952 Stamp Exhibition set Fine Used etc. Odd toning in places and some duplication. Also Modern Miniature Sheets & Booklets. SG Cat £3500 (around 2000)	600
82	C	BOX LOT NEW ZEALAND First Day Covers 1950's/1990's plus odd World Covers noted Australia 1971 Christmas Block of 7 First Day Cover 5kg (100's)	100
83	*/**/U	BOX LOT New Zealand noted Health Min Sheets 1957/1967,1969,1974,1975; Also Healths 1930,1931 Red & Boys,1932 Hygeia Used; 1967/8 \$2 Geyser Pair Fine Used; Decimal Min Sheets noted 1986 Stockholm,1987 Capex,1988 Sydper,1990 Orchid Imperf Min Sheets. Face Value for Mint Issues = \$400,A few Prestige Booklets,Odd Covers (100+)	300
84	P	BOX LOT Not stamps but 4x \$1000 Pan American Airways Debenture Certificates,ornate Share Certificates for The Anaconda Co and PPG Industries, and 1946 Belgium Debenture Certificate (7)	100
85	U	BOX LOT of World Auction lots 1850 onward all Used,Early to Modern, no New Zealand. Estimates total \$2400 (100 items)	750
86	*/U	BOX LOT Old Estate file box of South Africa to 1950s and pre-Union Africa countries back to 1880s Mint & Used accumulated in envelopes needing a good sort. Noted page of Customs Duty stamps and Old Africa catalogue (quantities)	200
87	*/U	BOX LOT Pacific Island Collections on pages 1899 onward, includes Samoa,Papua,Pitcairn,Tokelau,Nauru,Gilbert & Ellice in small box. SG Cat about £750 (100's)	200
88	*/**/U	BOX LOT Pacific Islands Collection Early to Modern in shoebox,often Unhinged or Fine Used Sets,all different,tidy condition. SG Cat Approx £1500 (100's)	400
89	*/U	BOX LOT Pacific Islands Early to Modern in file box incl NZ Dependency overprints for Aitutaki,Cook Island,Niue,Penrhyn & Samoa. Mixed condition,mostly Mint. SG Cat £800 (100's)	200
90	*/**/U	BOX LOT Quantities of World Auction lots 1851 onward (no New Zealand. Earlies to Modern,plus 15 Old Circuit Books in a file box. Estimates Total \$5100 without books (1,000's)	1500
91	*/U	BOX LOT Range of 123 Worldwide Unsold lots from old auctions,estimates add to \$1200 (quantity)	300
92	U	BOX LOT Russia 1858/1956 Collection in 2 Albums,vast range of sets Used or CTO including most of the good issues late 1940's and early 1950's,plus much specialised in the early issues with various printings,per and imperf issues,printing errors etc. SG Cat £8500 as simplified (100's)	1500
93	*/**/U	BOX LOT Scuffy old Album of World,2 Stockbooks Australia and Pacifics,boxes and packets of World all-sorts,more albums. All in huge carton (1,000's)	150
94	*/U	BOX LOT Several Albums of Austria,Switzerland,Netherlands,shoebox of World Off Paper, all in a carton (1,000's)	150
95	*/U	BOX LOT Stamps on pages,Red World Album Early to Modern,Packs,Sheets,Covers,World off paper in containers (1,000's)	200
96	*/**/U	BOX LOT Stock of Worldwide Miniature Sheets of many Countries mostly Unhinged, a few Fine Used. Approx Retail Value \$1000 (A few 100)	250
97	C	BOX LOT SWEDEN 1930's-2000's Large Box Of First Day Covers looks mostly different plus odd Maxicards (100's)	250
98	U	BOX LOT Switzerland 1921/1960's Fine Used quantities in 2 Stockbooks,many Pro Juventute sets,Pro Patria etc. Amazing accumulation. SG Cat £6500 (100's)	600
99	*/**/U	BOX LOT Switzerland Large Box 1900's/2000 Stamps,First Day Covers,Min Sheets,Postcards Good Range in 1x Stockbook,3x Folders,5x FDC Albums Mint & Used (1000's)	400
100	C	BOX LOT USA 1983 Challenger Space Shuttle numbered flight covers cancelled both at launch and landing in Presentation folder,20 units (20)	200
101	**/C	BOX LOT Wine Related Thematic Collection - Stamps & Covers plus Miscellaneous Items in 4x Albums - noted 1820 G. Montgomery Commercial Invoice,1859 GB Entire Robert Preston & Co Commercial Invoice Importer of Wine & Foreign Spirits,France 1907/47 4x Advertising Covers. Some World Stamps incl Modern NZ & Australia Sets & Blocks, New South Wales 1890's Alb Brewing Wine & Spirit Co Ltd/Sydney Printed 1d+1d envelope Mint,Aust 1920 M.Galland Wine Merchant Advertising Cover,Seppetsfield Vineyards 1909 Advertising Card Used. Good Range (100's)	500
102	*/U	BOX LOT with 2x Stockbooks with Worldwide Range plus 3x Folders miscellaneous range incl Indonesia. (1,000's)	200
103	*/**/U	BOX LOT with 2x Stockbooks World Range incl Pacifics, Odd Cover & Packets of On & Off Paper. (2430)	100
104	U	BOX LOT with 7x Binders with Used Hagner Pages with different page sizes x 180 plus 2x Warwick 55 Albums. All 2nd Hand (9 Albums + 180 Pages)	100
105	*/**/U	BOX LOT with British Commonwealth Range in 2x Stockbooks & 1x Folder with Hagner Pages. Mint & Used Range from many countries (2553)	100
106	C	BOX LOT World Cover Range in Good Size Box Suit Internet Seller 5kg (100's)	100
107	*/U	BOX LOT World 3x Pet Food Boxes with World Range Stamps on Pages & in Packets. (1,000's)	200
108	U	BOX LOT World Collection in 6 Albums Noted GB 1840 QV 2d Blue Used. (100's)	250
109	*/**/U	BOX LOT WORLD Large Lot with 11x Stockbooks with Worldwide Range Mint & Used (1,000's)	200
110	*/U	BOX LOT World Range in 3x Pet Food Boxes in Packets On & Off Paper,Album Pages,2x Albums,Boxes. Hours of Fun for a Winter Nights (1,000's)	250
111	*/**/U	BOX LOT World Range on Stockcards & Packets Interesting lot incl A few perfins. Earlies to Modern. Useful values (100's)	100
112	C	BOX LOT World Wildlife Fund 308 unaddressed First Day Covers 1987/2003 from countries A-Z. SG Cat £400 for the Fine Used Sets (308)	100
113	*/**/U	BOX LOTS Mixed World Accumulation of Stamps,Sheets,Covers in folders,box and loose (100's)	200
114	**	BRITISH COMMONWEALTH 1937 Coronation Sets Duplicated lot in singles & blocks from a range of countries Unhinged. Clean lot. Ex Dealer's Stock. Priced to sell a long time ago in cellophane bags.Huge Catalogue Value (100's)	250
115	U	BRITISH COMMONWEALTH Filing Box with Album Pages noted Singapore,India,Fiji,Malaya,Canada etc (100's)	100
116	*/**/U	CANADA BOX LOT with Album 1880's/1950's Mostly Used Range of Definitives & Commemoratives. Also Newfoundland Range Mint & Used; Hingeless Album 1939/1987 Mostly Mint & odd Used. Also 2000's Range of Packs. Useful Sets & singles. Odd faults on earlies. High Catalogue Value (100's)	400
117	C	CARTON Large Filing Box with 8x NZ & World Albums, NZ FDC Album, 2x Folders with NZ Off Paper. (100's)	100

118	U	CARTON Messy Lot with World Stamps & Covers in Packets & Albums. (6.5kg)	100
119	C	CHANNEL ISLANDS - Guernsey & Jersey First Day Covers 1970's/1990's Range in a Box Fine Condition (100-150)	100
120	*/*/*U	CHINA Accumulation early to modern on pages,small stockbook,bundles of sets in cards,packs in a file box (100's)	400
121	*/*/*U	CHINA Wine Box 1980's/90's Mint, Used & a few Min Sheets in 6 Small to Medium Stockbooks. Mixed Condition. Useful Sets & Min Sheets (100's)	250
122	*/*/*U	CYCLING THEMATIC Large Collection of Stamps Mint & Used, Covers & Postcards in 6x Albums (1,000's)	500
123	*/*/*U	DECEASED ESTATE Archive Box New Zealand 1900/1980's Large Collection of Albums/Folders on Album or Looseleaf Pages noted 1906 Christchurch Exhibition Mint & Used Sets,1920 Victory Set Unhinged & Used, Some Misprints/Errors noted KGV 1/2d Green single Misplaced Design,1967 1/2d Pictorial single with Misplaced Design Unhinged, 1926 Admirals Sets Mint & Used, 1931/34 Airs Mint & Used Sets, 1931 Red & Blue Boys Used. A lot of Decimal Blocks. High Catalogue Value (1,000's)	1500
124	C	DECEASED ESTATE Box Lot First Day Covers of Great Britain,Pacifis & New Zealand (100's)	100
125	*/*/*U	DECEASED ESTATE Box Lot Great Britain Modern Used & Some Booklets Range. Also New Zealand First Day Covers (100's)	100
126	U	DECEASED ESTATE Box Lot Mostly Used New Zealand & Great Britain in envelopes. Also some Auction lots Mint & Used (1,000's)	100
127	*/*/*U	DECEASED ESTATE Box Lot with Australia Album 1913/1980's Used, Large Stockbook with Railway Thematic Sets & Covers, Guernsey & Jersey Mint, Used & First Day Covers (Jersey) (100's)	250
128	C	DECEASED ESTATE Great Britain 1977/2006 First Day Cover Collection in 10x Albums/Folders with Typed addresses (100's)	250
129	*/*/*U	DECEASED ESTATE Great Britain Box 1840/1980's Mint & Used Range in Foldrs & On Pages sorted into Reigns incl Queen Victoria 1840 3x 1d Blacks & 2d Blue. Good Range QV Surface plus Officials. Also Postage Dues. Lifetime Collection. High Catalogue Value (1,000's)	1950
130	*/*/*U	DECEASED ESTATE Large Box containing 4x Envelope Boxes - 3x New Zealand & 1x Great Britain 1990's/2000's Mint Unhinged Sets & Min Sheets and Used in Packets & Envelopes (1,000's)	500
131	*/*/*U	DECEASED ESTATE LOT A range of New Issues on Stockcards 1990's Mint & Used, Album Portuguese Stamps, 1948 Silver Wedding on Stock Page with most issues but some toning, some Covers, Stamps in packets and containers. Mixed condition. (100's)	250
132	*/*/*U	DECEASED ESTATE LOT Old Suitcase with 2x Albums Denmark FDC's, A few Old World Albums, Old Iceland on Pages, A few Stampless 1800's European Covers & Entire, World Range in Packets. (100's)	300
133	*/*/*U	DECEASED ESTATE LOT with Small Old Suitcase noted NZ Airmail Covers with a range of 1930's Period x57 with some useful flights starting from 1930. Some have some light staining. Also Chocolate Box with 1960 3/- Sepia, 5/-, 10/- & £1 Plate/Imprint Blocks of 6 with an odd toning. Also range Decimals Blocks. Some Early low values Used in containers. (1,000's)	250
134	*/*/*U	ESTATE BOX LOT with 2x Albums World with a useful Range, Album Denmark, World Range in Packets and some Covers. Huge Range (1000's)	250
135	U	ESTATE LOT Archive Box with 6 Larger Stockbooks + 8 Smaller Stockbooks with Modern Range Australia, Great Britain, Europe & New Zealand. (1,000's)	200
136	*/*/*U	ESTATE LOT Archive Box with 8 Looseleaf Folders on Thematics - Conservation, Mountaineering, Fruit, Flowers(2), Birds(2) & Nature. Mint, Used, Covers & Cards (1,000's)	250
137	U	ESTATE LOT Archive Box with 9x Stockbooks + 2 Folders with Germany Earlies to Modern. Some Covers/Postcards (1,000's)	500
138	C	ESTATE LOT Archive Box with LUFTHANSA Flight Covers, Gretain & New Zealand First Day Covers (100's)	200
139	U	ESTATE LOT Archive Box with Many Albums incl Germany, Sweden, Norway Earlies to Modern. Mostly Used. Good Range (1,000's)	500
140	U	ESTATE LOT Archive Box with Ranges Sweden, Germany, Switzerland, Great Britain Earlies to Modern. Some Covers/Postcards (1,000's)	250
141	U	ESTATE LOT Archuive Box with France 4x Davo Albums Earlies to Modern Ranges, Denmark 2x Davo Albums Earlies to Modern & Saar KABE Album (1,000's)	500
142	*/*/*U	ESTATE LOT Box Lot Norway Collection Earlies to Modern Used in 2x Davo Albums, Great Britain Earlies to Modern Used in 2x Davo Albums & 1x Album Mint. Also NZ 2000 Millennium, 2002 & 2007 Yearbooks. (100's)	400
143	U	ESTATE LOT Germany (West) Archive Box with a Duplicated Modern Used Range housed in 8 Large Stockbooks. Good value in the Stockbooks (100's)	200
144	U	ESTATE LOT Germany (West) Large Archive Box 1949 to Modern Duplicated Range in 8 Stockbooks (100's)	500
145	U	ESTATE LOT Germany (West) Large Archive Box with 8 Large Stockbooks with a Modern Duplicated Range (100's)	250
146	U	ESTATE LOT Germany (West) Modern Used Duplicated Range in 8 Large & 1 Medium Stockbooks. (100's)	250
147	U	ESTATE LOT Germany Berlin 1948/1990 Collection housed in 6 Lighthouse LZS 4/24 (Black) Stockbooks with a comprehensive duplicated range incl 1948 Berlin Overprints Black Overprints to 84f, Red Overprints to 80pf plus 1m & 2m values; 1949 UPU Set, 1949 Goethe Set etc. Also 8 Page Duplicated Stockbook plus a few Covers/ Cards. Huge Catalogue Value (1,000's)	750
148	*/*/*U	ESTATE LOT Germany Large Archive Box Mint & Used Range in 8 Printed Albums Earlies to Modern incl Danzig & Saar. Also some Early Colonies. High Catalogue Value (1,000's)	1000
149	U	ESTATE LOT Germany Large Archive Box with 9 Albums of Stamps, Covers & Postcards on Third Reich Exhibition, Danzig, Saar & West Germany incl Charity Issues. Great Range (100's)	500
150	C	ESTATE LOT Germany Third Reich 1933/1940 6x Albums with Covers/Postcards with a large range of stamps tied with cancels and cachets. Also another Early 1890's/1932 Album Covers/Postcards. Fine Range (100's)	1000
151	U	ESTATE LOT Germany Third Reich Collection Used & On Cover/Postcards housed in 8 Albums on Looseleaf Pages in Archive Box. Great Range (1,000's)	500
152	U	ESTATE LOT Scandinavia Large Archive Box incl Sweden, Denmark & Norway in 7 Good Stockbooks, 2 Smaller Stockbooks & 2 Folders (100's)	250
153	U	ESTATE LOT Sweden Large Archive Box Earlies to Modern Used Range in 9 Stockbooks (100's)	250
154	*/U	FILING BOX World Range incl Bosnia, Croatia Mint & Used Range, Cyprus Earlies to Modern Mint & Used, Azores, Bahamas Mostly Used, Bangladesh Used, Barbados Used. Good Range (100's)	150
155	U	GERMANY 2x Large 32 Page Stockbooks Modern Range Sets & singles (100's)	100
156	*/*/*U	GREAT BRITAIN 1840/1990's Mint & Used Range of Definitives & Commemoratives on Pages & Stocksheets noted QV 1d Red Imperf & Perforated, Useful QV Surface issues, KGV & QE Range, 1948 Silver Wedding. Some Modern Sets & Booklets. High Catalogue Value (100's)	500
157	*/U	GREAT BRITAIN 1847/1973 in 2 Albums, some specialised. Noted 1847 Embossed 1/- Green cut square (SG55 Cat £1000), 1873/82 6d Grey various plate numbers, 1959 Phosphor Graphite set Mint etc. Plus 2 pages QV Revenues. SG Cat £7000 (100's)	750

158	C	GREAT BRITAIN 1991/2012 First Day Covers, all different with typed addresses,occasional adhesion on back. SG Cat £1150 for Fine Used Sets (184)	200
159	*/**/U	GREAT BRITAIN BOX 1840/1998 3x Warwick 55 Albums with a Range from QV 1840 1d Black mostly Used Earlies then some Mint/Unhinged Mint QE Sets & singles. Some duplication on the earlies. Noted Useful QV values. Also has 2 8 Page Stockbooks with a Machin Range. Odd First Day Covers. (100's)	400
160	U	GREAT BRITAIN Bulk Used 1887 onwards in 3 shoeboxes,box used sets of Maxi cards,box 1979 Covers, all in a large carton (1,000's)	100
161	C	GREAT BRITAIN Extensive First Day Covers Collection in Large Box 1970's to 1990 in Fine Condition (100's)	150
162	U	GREAT BRITAIN Large Box with a Large Stockbook Earlies to Modern. Also Modern Range Stamps incl 1000's Machins sorted into packets. (1,000's)	100
163	*/U	GREAT BRITAIN LOCALS - Herm Island,Staffa,Gugh Island Mint & Used Range in 4 Albums (100's)	200
164	C	GREAT BRITAIN Postal History 1862 onwards in mixed condition,all covers sent to New Zealand. Noted 1862 with strip 2d Blue to Wainuimata (faults),1863 6d tied Glasgow,1879 6d Dover to Blenheim,1862 front 9d rate to Otago with 6d & 3x1d Reds,1867 6d to Otago,1871 6d to Hokitika,1936 Perfin WAS & Co WA Sparrow envelope,1947 Perfin AA on Automobile Assn Cover,1937 2'6 Seahorse on Printed Commercial Cover,1937 Packet Boat Almeda Star (faults),1941 North Atlantic Trans-Pacific Airmail 2'6 plus 2x 1/-,1951 2/6 Isle of Man to Auckland etc. (92)	250
165	*/U	GREAT BRITAIN Small Album with 1d Red Plate numbers onward,5 approval cards of QV 1855/83 1d to 5/- with SG numbers (faults),stamps on pages,in tin and envelopes,modern covers etc. SG Cat around £7000 (100's)	300
166	C	JOHN PAUL II PAPAL COVERS 1980's in Box (A few 100)	200
167	U	LARGE CARTON with a few Albums & Folders World Range includes South Africa Stamps & Covers. Box of World Stamps in packets off paper. (1000's)	100
168	U	LARGE CARTON with NZ & USA On & Off Paper, Bird Thematic Albums incl Songbirds of the World Mint & Used. A few books & periodicals (100's)	100
169	U	LARGE CARTON with World Stamps on Paper sorted into bags. Messy lot but needs some work (10kg Approx)	100
170	C	LARGE CARTON World Commercial Covers all long size with Stamps & Meters noted. (100's)	100
171	U	LARGE CARTON World Stamps On & Off Paper plus odd album. Messy lot (1,000's)	100
172	C	NEW ZEALAND 10kg Benham First Day Accumulation with some duplication but a good range of sets (100's)	200
173	*/U	NEW ZEALAND 1855/1977 in SG Album with FFQ Imperf 2d & 6d Four Margins,7x Perf scruffy Used,1874 First & 1882 Second Sideface Used Sets,1898 1/2d to 2/- London Prints Mint,1931 Red & Blue Boys Good Used etc. Also box of Covers and Maxicards. Total Cat \$7000 (100's)	750
174	*/**	NEW ZEALAND 1855/1977 Mint Collection in 2 Stockbooks with FFQ Imperf 2d Blue & 6d Red Brown Unused both 4 Margins (thins),Perf 1d Red & 2d Orange,1874 First Sideface Set to 5/- missing 2/-,1882 Second Sideface Set,1898 Set to 2/-,1898 Officials 3d to 2/-,1900 Pictorials,1906 1d & 3d Christchurch Exh,1907 Redrawn Set,1907 1d & 6d Officials,1909 KEVII Set & Officials,1913 3d Auckland Exh,1915 KGV Recess & Officials Sets,1920 lctory,1925 Dunedin Exh,1931/34 Airs,1935 Pictorials & Official Sets,1940 Arms 5/- Vertical Official Unhinged,1958 2d Stars Error Unhinged etc. ACs Cat \$18,500 (100's)	4500
175	U	NEW ZEALAND 1855/1979 Album mostly Used with Imperf FFQ Set of 5 values 3-4 Margins (2d Pair),1874 Sidefaces 1d-6d,1882 Sidefaces set,1898 Pictorials set,1906 Christchurch Exhibition Set Exhibition cancels,occasional blocks and multiples,Healths 1939/34,1891 Life Insurance set,boxes of Covers & FDC's. End of Album has 1899 1/- Pigeon Post,damaged 4/6 Beer Duty,Telegraph stamp,Fruit Inspection Fee set,3x Honey Seals and 1/2d Honey Pot Lid. Total Cat \$12,000 (100's)	1250
176	*/**/U	NEW ZEALAND 1855/2010 Collection in 4x Davo Hingeless Albums all with slipcases noted FFQ Imperf & Perfs Used,1898 5/- Mt Cook Used,1906 Christchurch Exhibition Set Mint,1926 3/- Admiral Mint,1931 Red & Blue Boy Pair Used,1958 2d Stars Error Mint,Postal Arms 7/6,15/-,30/-,£2,£3,£5 Used & 25/- Mint,Life Insurance 1891 6d Green Mint & 1/- Rose Used,Officials 5/- Mt Cook Used,KGV 8d Brown Used,2/- Admiral Used. Comprehensive Range of Sets & Miniature Sheets. Condition varies on earlies. High Catalogue Value (100's)	2000
177	U	NEW ZEALAND 1855/2020's 4 Albums Strong in Full Face Queens,First & Second Sidefaces,1898 Pictorials,KGV etc. High Catalogue Value (1,000's)	2000
178	U	NEW ZEALAND 1856/1969 Used Range of Definitives various printings,starting SG 5 Fine Used with 3 Margins,13 more FFQ,Sidefaces and onward. Price for sale at \$5500 (71 items)	800
179	*/**	NEW ZEALAND 1862 onwards Mint in Album,with 9x Perf Full Face Queens 1d to 1/- unused in mixed condition but some good (missing 3d Lilac & 4d Rose), then 1909 KEVII Set Mint,1909 KEVII Officials Mint,1934 7d Air Unhinged,1938 Officials Set Mint,1940 Centennial Officials Unhinged and onwards to 1976,Healths 1929/76 missing 1930/31. Plus 2 boxes First Day Covers up to 2007. Total Cat \$10,000 (100's)	1500
180	**	NEW ZEALAND 1873/1977 Unhinged Mint Collection in Stockbook ex Postmaster General (G.M.Peters CBE),good range without the top items includes 19873 1/2d Newspaper stamp Unhinged,1898 2d & 4d,range 1935 Pictorials & Officials,1938 & 1953 Sets & Officials,Healths 1929/77 Unhinged missing 1931 and so on. Also 3 more Stockbooks of Mint New Zealand. Cat Approx \$5000 (a few thousand)	400
181	U	NEW ZEALAND 1874/1882 First & Second Sidefaces in Packets. Noted some higher values incl 1874 1/- Green. Some Fiscals. Mainly lower values. Condition varies. Ex Ken McNaught (100's)	250
182	U	NEW ZEALAND 1882 onward bulk used in chocolate box,envelopes of 1/2d,1d and 1/- 2nd Sidefaces (the 1/- values fiscally used), envelopes of 1931 Arms 1/3 to £1 values, all in a shoebox (1,000's)	200
183	**	NEW ZEALAND 1882/1995 Unhinged Mint Definitives Range with 2 1/2d Sideface,1898 2d,2 1/2d,1/- Kaka(crease),1909 KEVII 1/- Vermilion,several 1915 KGV,1935 Pictorial Sets & singles onward. Priced for sale at \$4360 (70 items)	750
184	*/**/U	NEW ZEALAND 1891/2008 back-of-book Collection Mint with 1899/1939 Postage Due sets,1882 Postal Fiscals range 1d to 10/- Mint,1931 Arms range 1/3 to £1,Life Insurance,Health 1929/77 complete Mint & Miniature Sheets Unhinged,Ross Dependency 1957/2008 etc. Also 1967/76 mostly complete Unhinged,small box and album of Plate Blocks 1940's-50's etc. Mixed condition. Cat \$8000 (100's)	1000
185	**	NEW ZEALAND 1898/1967 Unhinged Mint Range in Blocks of 4 or larger noted 3d 1898 Block of 4,1915 1 1/2d Grey Block of 28,1938 1 1/2d Chocolate Block of 9 etc. Priced for sale at \$2150 (39 Blocks)	500
186	U	NEW ZEALAND 1900 1/2d Mt Cook old Bulk used in 3 tobacco tins (100's)	100
187	U	NEW ZEALAND 1901 1d Universals old Bulk Used in OXO tin and 4 tobacco tins,a few cottoned bundles (1,000's)	200
188	*/**/U	NEW ZEALAND 1901/79 Collection with reference card 12 printings of 1d Universal,range 54 counter coil pairs 1938/69 with CP numbers,Collection 1966/79 in Album incl unlisted error large dark green shift on 4c Moth booklet pane unwatermarked. Tidy lot partly specialised. CP Cat \$1750 (100's)	400
189	U	NEW ZEALAND 1909 1d Dominion bulk Used in 12 envelopes (odd mint and Officials), then further bulk mainly 1909-38 in large chocolate box (1,000's)	100
190	U	NEW ZEALAND 1915 King George V used in envelopes in shoebox,Recess 3d to 1/- values,Surface 1/2d to 2/- values. Noted envelope of 60x 1 1/2d Orange brown Official Cowan P14x15 CP KO17e Cat \$7800 untouched for years (1,000's)	400

191	U	NEW ZEALAND 1926 1d Field Marshal Filing Box with Used quantities in envelopes,unsorted,postmark interest and sorting for a specialist. (1,000's)	100
192	U	NEW ZEALAND 1931/58 Social Security,Employment & Unemployment stamps,messy accumulation in quantites on stock pages and in packets. Noted 1943 on 1940 and 1944 on 1940 Overpirnts range 2d to 2/6. More careful sorting needed (100's)	250
193	U	NEW ZEALAND 1935 Pictorials & Officials Off Paper in envelopes (1,000's)	300
194	U	NEW ZEALAND 1935 Pictorials bulk Used all values 1/2d to 3/- in three tobacco tins and envelopes, a few Officials (100's)	100
195	U	NEW ZEALAND 1935 Pictorials Bulk Used Range in Filing Box in envelopes. A lot of 2d Whare Packets but has other values to 2/- . Noted Packet of Single Watermark 2/- Good lot to go through for a specialist collector. (1,000's)	100
196	**	New Zealand 1953/2005 Plate Blocks Range QE onwards all Unhinged. Price to sell at \$1235 (56 Blocks)	300
197	U	NEW ZEALAND 1960/2016 Collection of 240 Fine Used/CTO Sets & Miniature Sheets all different,noted 1960 & 1967 Pictorial sets,various Exhibition Min Sheets etc. Cat \$2800 (100's)	400
198	**	NEW ZEALAND 1968/74 range of Full Sheets (mostly 100) incl 1968 28c Navy,1969 Captain Cook 6c,18c,28c,Corso set,1972 Lakes set,1972 10c Anniversary,1973 Mountains 18c & 23c,1974 Islands 23c etc. ACS Cat \$5800 (1,000's)	500
199	C	NEW ZEALAND 1980's Large Box with Pictorial & Special Cancels on Cover/Postcard. Some duplication. Also with Information Book (100's)	100
200	U	NEW ZEALAND 1980/2017 Fine Used Collection almost complete for the period with Sets,Miniature Sheets,Exhibition Sheets,Ross Dependency, in 4 Albums. Original cost from NZ Post about \$3000. ACS Cat \$10,000 (100's)	750
201	**	NEW ZEALAND 1987/2022 Postage Collection of Mint Sets in 7x Stockbooks. Face Value \$5900 (1,000's)	2500
202	**/C	NEW ZEALAND 1989 Panda Cinderellas Imperf & Perf Min Sheets and First Day Covers (600)	200
203	C	NEW ZEALAND 1994/2011 First Day Covers 230 different,many in original point of sale packaging. Some Scarce Exhibition issues. Cat \$2900 (230)	300
204	C	NEW ZEALAND 1995/2007 First Day Cover Collection housed in 3x Albums. All different (Approx 200)	100
205	**	NEW ZEALAND 2004 Lord of the Rings TRIOLOGY Presentation Book with the 3x Miniature Sheet sets. ACS LE31a Cat \$350 (1)	100
206	C	NEW ZEALAND 2022 First Day Cover Range from NZ Post. Cat \$538. Original Cost \$257 (24)	150
207	C	NEW ZEALAND 2023 First Day Covers Range from NZ Post. Cat \$720. Original Cost \$387 (32)	200
208	U	NEW ZEALAND Accumulation in large carton with small stockbook early revenues,Health pages with 2d Blue Boy,file boxes Postal Stationery & First Day Covers,Maxi card sets,loose odds & sods. Cat \$4,000+ (quantities)	500
209	***	NEW ZEALAND Accumulation of Plate Blocks 1953/95,vast range with some duplication. CP Cat \$7400 (100's)	1000
210	C	NEW ZEALAND Alternative Post Large Container with Mint & Used Range plus Covers. Some CALS. Unsorted lot. Hours of Fun (1,000's)	100
211	*/**/U	NEW ZEALAND Banana Box Lot with Shoeboxes 1900's-1940's with a Huge Range mainly Used in envelopes incl 1/2d Mt Cook, 1d Universals, 1d Dominion, KGV, KGVl incl some Mint, 1940 Centennial & Officials. Ex Ken McNaught (1,000's)	250
212	C	NEW ZEALAND Benham Silk First Day Cover 1982 to 1983 Various Issues A Dealers Duplicate Accumulation in Benham Original Box (600)	100
213	C	NEW ZEALAND Benham Silk First Day Cover 1982 to 1983 Various Issues Dealer's Duplicate Accumulation in Benham Original Box (600)	100
214	C	NEW ZEALAND Benham Silk First Day Cover 1985 Dealer's Duplicate Accumulation in Benham Original Box (600)	100
215	C	NEW ZEALAND Benham Silk First Day Cover for 1982 Architecture issue Dealer's Duplicate Accumulation in Benham Original Box (600)	100
216	C	NEW ZEALAND Benham Silk First Day Cover for 1984 Skiing & Endangered Species Issues Dealer's Duplicate Accumulation in Benham Original Box (600)	100
217	C	NEW ZEALAND Benham Silk First Day Covers 1980's Dealer's Duplicate Accumulation in Benham Original Box (600)	100
218	C	NEW ZEALAND Benham Silk First Day Covers 1986 to 1987 Dealer's Duplicate Accumulation in Benham Original Box (600)	100
219	C	NEW ZEALAND Benham Silk First Day Covers 1986 to 1987 Various Issues Dealer's Duplicate Accumulation in Benham Original Box (600)	100
220	C	NEW ZEALAND Benham Silk First Day Covers 1986 Tourism,Music and Christmas Dealer's Duplicate Accumulation in Benham Original Box (600)	100
221	C	NEW ZEALAND Benham Silk First Day Covers for 1983 Salvation Army & Commonwealth Day Dealer's Duplicate Accumulation in Benham Original Box (600)	100
222	C	NEW ZEALAND Benham Silk First Day Covers for 1984/1985 Issues Dealer's Duplicate Accumulation in Benham Original Box (600)	100
223	C	NEW ZEALAND Benham Silk First Day Covers for 1985 Transport and Artists Issues Dealer's Accumulation in Benham Original Box (600)	100
224	C	NEW ZEALAND Benham Silk First Day Covers for 1987 Blue Water Classics,Native Birds and Health Issues Dealer's Duplicate Accumulation in Benham Original Box (600)	100
225	C	NEW ZEALAND Benham Silk First Day Covers for 1987 National Parks & Christmas issues Dealer's Duplicate Accumulation in Benham Original Box (600)	100
226	C	NEW ZEALAND Benham Silk First Day Covers of 1982 Four Seasons Dealer's Duplicate Accumulation in Benham original Box (600)	100
227	*/U	NEW ZEALAND BOX LOT 1873/1990's Collection mainly Used in 4x Albums noted 1925 Dunedin Exhibition Set Used, 1926 Admirals Pair & 2/- Officials Used, 1931/34 Airmails etc. Also Early Healths Used. Condition varies on the earlies. (100's)	250
228	*/U	NEW ZEALAND Bulk Used 1867 to 1930's in 6 Stockbooks incl 1867 Long-type Imperf & Perf Revenes (mostly low values),1873 1/2d Newspaper stamp,1874 & 1882 Sidefaces 1/2d to 2d,1882 Long-type Revenues up to £45,other back of book issues and so on. Mixed condition,some mint in places,possible postmark interest (quantities)	200
229	U	NEW ZEALAND Bulk Used 1882 onward in Stockbook,1935 Officials onward in Stockbook,shoe box of 1960 Pictorials with many plate flaw and varieties,bulk in bags. (1,000's)	200
230	U	NEW ZEALAND Bulk Used 1891 onward in 4 Stockbooks mixed condition,noted 1935 Officials up to 2/- with quantities of 9d Official.Definitives,Commemoratives,Health,Life Insurance etc. Cat \$12,000 (1,000's)	500
231	U	NEW ZEALAND Bulk Used 1898 Pictorials most values to 1/- in two tobacco tins,then 6 small tins 1d Dominions and King George V Surface low values (100's)	100
232	U	NEW ZEALAND Bulk Used Accumulation FFQ onward in Album & 2 Stockbooks,various shades & printings. Noted in passing 2x 1898 6d Green Kiwi. Cat \$4000 simplified (100's)	300



233	U	NEW ZEALAND Bulk Used including 1882 1d Sideface,1867 Long-type 1d and 5/- Revenues,choc box 1935 Pictorials,further in packets and loose in shoebox (1,000's)	100
234	U	NEW ZEALAND Carton with Packets - Noted 1d Dominions, 1935 Pictorials a good range with values to 3/-, Odd KGVI, 1940 Centennials incl 8d, Odd Moderns. (1,000's)	200
235	**/C	NEW ZEALAND Cinderellas in file box with 1940 Centennial Imperf Sheet of Poster Stamps,1955 Exhibition window sticker,1990/91 NZ Stamp Week Glenbrook Railway Min Sheet range,1978 Karapiro rowing label on cover,Greenpeace 1989/94 Min Sheet range (some Imperf),1984 AAT Wapex Min Sheet Set,Pitcarin Greenpeace Cover signed by the Captain etc (quantity)	150
236	**/C	NEW ZEALAND Cinderellas Modern Range mainly on Cover incl NZ TB labels, Crippled Children, Commercial Covers with labels. Plus some loose labels Mint & Used. Ex Alan Craig. (A few 100)	100
237	*/**	NEW ZEALAND Collection 1891/1982 Mint in 2 Stockbooks,rather mixed condition,noted 1906 Christchurch Exhibition Cinderellas No's 4,5,7 (faults),Fruit Inspection Fee 1/2d & 1d,1898 2/- Milford (fault),1920 1/- Victory,1930 Health,1925 4d Dunedin Exh,1926 2/- Admiral,1935 Jubilee,1940 Officials,1953 QE to 10/-,many Health Min Sheets and so on. Plus 2 Shoeboxes of 1980/81 Health Min Sheets on First Day Covers in quantity. Total Cat around \$8500 (100's)	400
238	C	NEW ZEALAND Covers in file box with Cinderellas,CALs,Alternative Post,Privately produced envelope cachets etc. Mostly modern but noted Road Safety labels on 1938 covers (100's)	100
239	C	NEW ZEALAND File Box of Postal Stationery 1899/1980's with envelopes,registered envelopes,postcards,lettercards and aerogrammes mostly unused. Samuel Cat \$900 over 20 years ago (quantity)	150
240	C	NEW ZEALAND First Day Packs 19 - 1981,1984,1986,1988,1990,1991,1992,1993,1995,1996,1999,2000,2001,2002,2003,2004,2005,2006 & 2007 in a Wine Box. (100's)	150
241	**	NEW ZEALAND Gamebird \$10 Duck Hunting Revenue stamps in mixed acculmulation 1994/2016 with Unused stamps,strips and First Day Covers. Kiwi Cat \$1650 (dozens)	200
242	P	NEW ZEALAND Iconic Postal Historian and stamp dealer John J Bishop archive 1950's-80's: material from his estate including his publication The Pacific Stamp Journal Vol 1 March 1953 to Vol 26 No 3 July 1979 appear complete,then a box of metal printing blocks and paper plates of various cancellations 1840-60's used in the journal,and bundles of photos and photocopies of datestamps and postal history used in the journal (quantity)	200
243	P	NEW ZEALAND Iconic Postal Historian and stamp dealer John J Bishop material from his estate with folder entitled 'Wanganui Letters' containing 28 original letters 1841/46 cross written to save paper (no envelopes) some of them transcribed,folder 'Hursthouse Letters' photocopies only of letter and outers 1845/48, and very thick folder of photocopies (hundreds!) of similar early cover and letters including correspondence from Alexander Turnbull Library. Massive research project (quantity in file box)	200
244	P	NEW ZEALAND Iconic Postal Historian John J Bishop: material from his estate with folders of photocopies and information. Includes correspondence from Robert Samuel,Robin Starup,Hocken Library,record of his purchases in 1978 from the Dr Adam Hunter collection,outline of Wesleyan Missionaries arriving in NZ by 1840,bound volumes of 1945/46 Pacific Stamp Review by Frant Walrond (quantity)	100
245	*/U	NEW ZEALAND Junk Box with 3 Stockbooks,1 Folder,loose stamps & covers. Noted 1/2d Honey Pot Lid,ship luggage labels,alternative post range etc. (1,000's)	100
246	U	NEW ZEALAND Kiloware 1970's-2013 mostly Commemoratives on single paper,wide colourful variety incl several miniature sheets (600grms)	100
247	U	NEW ZEALAND Kiloware around 1970s to 2010 mostly commemoratives on single paper,wide variety incl several miniature sheets (900grms)	100
248	C	NEW ZEALAND Large 10kg Benham Silk First Day Covers with some duplication but a good range of different issues. (100's)	200
249	C	NEW ZEALAND Large Box 1940's-1970's Corbans Cover Lot with Postmarks & Advertising Covers etc Hours of Work (10kg)	200
250	**/C	NEW ZEALAND Large Carton incl Folder of Predecimal Health Sheets, Box of Alternative Mail, NZ Stockbook. Mixed condition (100's)	100
251	**/C	NEW ZEALAND Lord of the Rings Collection incl Presentation Packs and Maximum Card Sets for 2001 Fellowship,2002 Two Towers and 2003 Return of the King,then hand-sell pack 2001 Fellowship,2004 Middle Earth Maxicards,2004 Trilogy book (ACS LE31a) and The Hobbit Five Armies pack. ACS Cat \$850 (10 items)	250
252	C	NEW ZEALAND Meter Accumulation Ex Ken McNaught with mostly Red Meters on Commercial Covers, Invoices & Mail Tags. Odd Black Meters. Some meter pieces. Also some notes and information. A great lot to work on and expand. (100's)	500
253	*	NEW ZEALAND Mint Range of Sets & singles noted 1874 First Sideface Rose-Red Specimen Colour Trial (no gum),1898 Pictorials 2d to 1/-,1906 3d Christchurch Exh,1907 6d & 1/- Redrawn,1909 KEVII Set,1909 KEVII 1/- Official,1d Dominion Proof,1915 8d Brown Official,1938 Coil Pairs,Pigeon Post 1899 6d & 1/- Triangles Pair (No Gum) etc. Priced for sale at 3500 (63 items)	750
254	U	NEW ZEALAND Mixed file box with Revenues,Share Transfer Documents,1/2d Honey Seal Pot Lid,NZ Railway labels,Mint 1939/46 on pages,Used Modern Sets,pages 1967/78 Plate Flaws etc. Cat \$1600+ (100's)	200
255	**	NEW ZEALAND NZ Post Imperf full sheets Unhinged from loyalty programme for high spending customers, 10 years of Imperf sheets sets 2002 Coastline to 2008 Weather Extremes inclusive,2010 Matariki,2011 Christmas,2012 Ship Voyages. Scarce and valid for postage with a total Face Value of \$1770 (10 Sheets Sets Imperf)	1000
256	C	NEW ZEALAND Postal History 1873 FFQ Cover onward in mixed condition in file box. Noted 1938 Calpurnia Flying Boat Crash Cover with a newspaper article,short paid covers,undelivered,not know,OHMS, Meters,Telegrams,Printed envelopes (200+)	250
257	C	NEW ZEALAND Postal History 1915/1945 Military Mail bundle in small box with a variety of OAS covers both Wars,Airgraphs,Tobacco Fund Postcard,1915 Telegram 'Embarked Hospital Ship' etc. Mixed condition (97)	400
258	C	NEW ZEALAND Postal History 1931/1958 Airmail Covers,many different flights,mixed condition in shoebox (72)	250
259	C	NEW ZEALAND Postal History 1935/1959 Health Covers with various different printed envelopes,mixed condition (52)	150
260	C	NEW ZEALAND Postal History 1938/1951 Covers with King George VI stamp incl AR Registered Cover,short paid,undeliverable,Officials,NZ Railways envelopes,State Insurance envelopes,KGVI stamps used a Postage Dues etc. Interesting range in a chocolate box (58)	200
261	C	NEW ZEALAND Postal History 1948/1981 Life Insurance bundle of various covers in a chocolate box (26)	100
262	C	NEW ZEALAND Postal History Marine Post Office Covers 1928-36 period incl RMS Aorangi,Tahiti,2x Niagara,2x Maunganui,2x Monowai,2x Makura, to USA,Canada or England,various Packet Boat cancels. Plus several MPO datestamps on piece. Also 1934 Packet Boat cover to USA with fine Auckland Loose Letter datestamp (from FD Roosevelt collection Harmers cachet on reverse),1931 Australia Cover to USA per RMS Manganui with Posted in Overseas Box Sydney cancel,1955 Auckland Packet Boat datestamp on cover to Melbourne. Tidy lot (13 Covers,6 pieces in file box)	750
263	C	NEW ZEALAND POSTAL HISTORY Medium Size Box 1900's/1980's incl Military, RNZAF Covers, Commercial Mail plus a few odd First Day Covers. Mostly fine (A few 100)	150

264	C	NEW ZEALAND Postal History range 1880 onward mixed condition in file box. Noted short paid, undelivered, Officials, stampless OHMS, 1914 Tasman Hotel, 1921 Greytown Gas Works, newspaper wrapper, Govt House, Mayors Office, Printed envelopes etc (200+)	200
265	C	NEW ZEALAND Postal History Range 1883 onward mixed condition in file box. Noted 1900 Treasury Free cover, 1883 & 1900 Mourning Covers, Marine PO 1939 Niagara and 1934 Makura, Ohakea Air Force, Frankton Junction, 1914 Registered 5 1/2d Rate with 4d Yellow Edward, bundles of modern postmarks etc. (400+)	200
266	C	NEW ZEALAND Postal History Shoe Box 1880 to circa 1960 datestamps all on Cover or Postcard Noted in passing Tiakitahuna, Topuni, Makauri, Crofton, Newbury, Wakapuaka, Kairimaumu etc. Retail Priced at \$1500 (140)	500
267	U	NEW ZEALAND Revenues accumulation 1867 Long-type onward in stockbook ip to 1931 Arms, odd Railways, Honey Seals, folder with dozen of documents 1898 onward (noted Counterpart, Not liable etc), share transfer documents with Arms stamps, Beer Duty reproductions etc. Somewhat messy, mixed condition. Also Andrew Spence book on Postal Fiscals and printed album for revenues. (100's)	400
268	**	NEW ZEALAND Ross Dependency Bulk Accumulation Unhinged Mint Sets 1982/2016 Cat \$2460. Total Face Value \$1000 (100's)	250
269	U	NEW ZEALAND shambles with Tasman Album 1855/1977 Used 9x FFQ, 1882 Sideface Set, 1931 Blue Boy, odd Revenues, folder of Limited Edition Sheetlets, further stamps & covers in packets & boxes, old CP Catalogue, Watermark Detector, small UV light. ACS Cat \$8000 (quantities)	600
270	**	NEW ZEALAND Unhinged Range 1906 1d Christchurch Exhibition onwards with singles, sets, blocks, cinderellas etc. Priced to sell at \$1750 (43 items)	500
271	U	NEW ZEALAND Used 1909 to 1980's in envelopes, noted 1935 Pictorials 1/2d to 2/-, 1938 KGV1 to 2/- etc, file box untouched for years (1,000's)	100
272	U	NEW ZEALAND Used Range 1856 onward with 4x FFQ, 1891 6d Life Insurance, 1899 1/- Postage Due Fine Used, 1937 3d Due Strip of 4 Fine Used, 1925 Railway Charges 2/6 Pair, Arms £4.10s Grey Fiscal, £1000 Arms nice fiscal etc. Priced to Sell at \$3550 (67)	750
273	C	PACIFIC ISLANDS - Tokelau, Tuvalu, PNG, Christmas Island, Norfolk Islands First Day Cover 1970's/1990's in Fine Condition. in Good Size Box Suit Internet Seller (100's)	200
274	C	PITCAIRN ISLAND 1970's/1990's First Day Cover Range in Large Shoebox. Some duplication (100+)	100
275	C	POSTAL HISTORY 5kg World Covers Range Suit Internet Seller (100's)	100
276	C	POSTAL HISTORY Old Time Box Lot of World Wide Range. A good lot for an Internet Seller 5 kg (100's)	100
277	U	RHODESIA (Northern & Southern) plus Rhodesia & Nyasaland KGV1/QE Range on Stamp or Piece in a Shoebox. Ex Missionary (335grms)	75
278	*/**/U	THEMATIC - Radio Broadcast Thematic Collection of Stamps & Covers Written Up on 37 Pages (112 Stamps & 18 Covers/Cards)	75
279	U	UNITED STATES OF AMERICA 1851/1990 Extensive Used Collection in 3x Albums all mounted on album pages with a good range incl some useful earlies, Also Airmails & Special Delivery stamps. (100's)	500
280	*/**/U	WORLD 4x Springback Albums & 2x Stockbooks Mixed lot Early Range Greece, Hungary, France, Germany Used, Stockbook incl Odd Range of French Colonies and Range British Commonwealth in another one with Mauritius, Seychelles, Swaziland, Sudan, SWA Earlies Mint & Used. Some staining (100's)	250
281	*/U	WORLD BOX LOT incl Central African Republic 1959/1978 Mint & Used Range, Chad 1922/79 Mint & Used Range on Pages, China 1989/1991 Mint Unhinged Collection, Czechoslovakia Used Duplicated Range (100's)	100
282	*/**/U	WORLD BOX Range on Album Pages noted Albania Earlies to Modern mostly Used, Cambodia Mint & Used Range, Bavaria, Andorra French & Spanish Mint & Used Range (100's)	200
283	*/**/U	WORLD BOX with 8 Stockbooks & 4 Albums Mint & Used World Range (1,000's)	200
284	C	WORLD COVERS Box Lot QE Period with Range of different countries. Mixed lot (100's)	100
285	*/**/U	WORLD Large Box with 9x Stockbooks & 5 Albums Mint & Used Range (1000's)	150
286	*/U	WORLD Large Box with Worldwide Range Mint & Used on Album Pages (1,000's)	250
287	C	WORLD POSTAL HISTORY 1900's/1980's Good Range Countries incl European, African, Asian noted China, Pacifics. Odd blemishes. A good lot for an Internet Seller (A few 100's)	150

## COLLECTIONS & ACCUMULATIONS

<b>AITUTAKI</b>			
288	*/**/U	1902/2014 Mint & Used Range on Pages with a Good Range up to Recent Sets & Min Sheets; Penrhyn Island with a similar Mint & Used Range. Odd earlies. Modern Sets & Min sheets. A few First Day Covers. Odd toning (100's)	500
<b>ANTIGUA</b>			
289	*/U	Small Collection Earlies to Modern mostly Used Cat £432 plus additional Jamaica, Gilbert & Ellice, Turks & Caicos Mint & Used. Cat £475 in total (90)	125
<b>AUSTRALIA</b>			
290	*/U	1897/1966 Collection on pages with Victoria 1897 1d Charity Mint, 1913 6d Kooka Fine Used, range of Roos with £1 Grey Used, 5/- 3rd Watermark Used, KGV onward, 1937 Robes, 1946/47 BCOF Set Mint, Postage Dues etc SG Cat £1800 (100's)	500
291	*/U	1913/1990's 3x Stockbooks & 1x Album Noted a Mostly Used Range of Roos to 5/- & KGV with different printings. Also some Roo Officials Used, 1937 Robes 2x Sets Mint, 1948 Arms Set Mint, 1963/64 Navigators Set Unhinged; Odd Australian States incl Victoria Early Imperfs Used, Odd Western Australia, South Australia & Australian Antarctic. Strong in Kangaroos. Odd faults on earlies. A good lot for the specialist collector. Hours of fun. (1,000's)	450
292	U	1913/2020 Collection of Definitives & Commemoratives on Pages. Cat £1600 (1437)	400
293	U	1913/36 KGV Fine Used Collection on 8 Lighthouse Specialised pages. Nice Range. SG Cat £670 (78)	250
294	U	1913/85 Collection in Davo Hingeless Album mostly Fine Used incl Specialised Roos to 5/- (noted 2/- Brown 2nd Wmk), 1914 6d Kooka CTO, KGV Complete for pages sometimes CTO, 1932 Sydney Harbour Bridge Set CTO with gum, 1963 Navigators to £2, OS Officials most CTO, good range of Postage Dues with 1906/08 1d to 5/-, 1922 1/2d to 6d, 1946/57 Redrawn Set, 1958/60 No Wmk Set etc. SG Cat £2750 (100's)	800
295	C	1940/45 World War Two Range of Covers in a Cadbury Box. Many censored to Overseas, various cachets, some Middle East, Pacifics, and a few Vietnam War Covers (124)	200
296	**	1984/1992 Collection of SPECIMEN Overprints, all different Unhinged incl 2 different \$5 & \$10 values (30)	100
297	*/**/U	1998/2016 & 2018 Collection on Pages with Sets & Min Sheets Unhinged. Also Australian Antarctic Mint & Used Range. Odd Australian States Used (100's)	500
<b>AUSTRALIA OFFICIALS</b>			
298	*/U	1931/33 Official 'OS' Overprints: Full Sets Mint & CTO or Fine Used on pages. SG O123/O136 and 139a. Cat £1073 (30)	350
299	U	KING GEORGE V Specialist Accumulation of OS Stamps set out and identified by Australian Specialist Stamp Catalogue Numbers noted KGV 1d Rosine Mint #72i, 1d Orange-Brown Used, 1 1/2d Brown Cracked Electro Used, 2d Orange Inverted Watermark Used, 4 1/2d Aniline Mauve Used. Many shades and some varieties on many values. Some duplication. Also Range of State Perfins OS/NSW, T, WA, VG on some values. Australian Cat \$26,000+ (100's)	2500

		<b>AUSTRALIAN ANTARCTIC TERRITORY</b>	
300	*U	Collection 1957/2000 Range Mint & Used plus Christmas & Cocos Islands Mostly Mint Range. Cat £443 (369)	100
		<b>AUSTRIA</b>	
301	*/**/U	1850/2000's Collection on Pages Mint & Used Sets & singles noted 1945 Hitler Overprints 3pf to 15pf Used,1946 1st Anniv Renner Govt Set Used,1946 Prize Race Fund Set Used. Mostly Used. Some Useful later Sets & Min Sheets. Also Newspaper & Postage Dues as well as Austrian PO's in Turkey & Austro-Hungarian Military Post. (100's)	500
302	*/**	1945/1992 Lighthouse Printed Album Sets & singles in Hawid Mounts noted 1945 Hitler Overprints Set to 80pf Mint, Useful 1940's/50's Commemoratives incl 1949 POW Relief Fund Set Unhinged,1951 Reconstruction Fund Set Unhinged,1955 10th Anniv Set Unhinged. Odd Mint but mostly Unhinged. High Catalogue Value (100's)	500
		<b>BARBADOS</b>	
303	*U	Small Collection Earlies to Modern mostly Used. Cat £370 (54)	100
		<b>BELGIUM</b>	
304	U	1849/2000's Collection on Pages Sets & Odds Noted 1893 Definitives,1911 Brussel Exhibition Sets,1912 Definitive Set,1915 Definitives incl 5f Franken,1925 75th Anniv Set,1929 TB Set,1932 TB Set etc. Comprehensive Range to Modern Period. Also Newspaper,Postage Dues & some Railway Stamps. High Catalogue Value (100's)	750
305	*/**/U	1849/2012 Comprehensive Collection in 5 Printed Albums - Earlies Used to 1900's then Mint or Unhinged Mint onwards noted 1932 Cardinal Mercer Set Mint Cat £700,1950 European Athletic Champs Set & Mint Sheet Unhinged,1952 UPU Congress Set Unhinged Cat £400,1957 Belgian Antarctic Expedition Min Sheet Unhinged. Comprehensive Modern Range. 1x Album 2003/2008 Used. High Catalogue Value. Odd toning on earlies. (100's)	1000
306	U	1980/2001 Lighthouse Printed Album with a Range of Used Sets & Min Sheets. Good condition (100's)	400
		<b>BULGARIA</b>	
307	*U	1881/2000's Earlies to Modern Range of Sets & singles on Pages. Mostly Used (100's)	100
		<b>CANADA</b>	
308	U	1851/2003 3x SG Printed Albums with a Comprehensive Range of Definitives,Commemoratives,Officials,Special Delivery & Postage Dues incl 1859/64 QV,1897 Jubilee Set to \$5 Good to Very Good Used,1908 Quebec Set,1915 War Tax Set,1875/92 Registration Set,Special Delivery & Postage Due Sets,Officials 1949/1963. Also 3x Officially Sealed labels. Mostly Good Condition. High Catalogue Value. (100's)	1500
309	*U	1859/2000's Mint & Used Collection on Pages Earlies to Modern plus Mint Range from 1940;s with Useful 1990's/2000's Period (100's)	500
310	*U	Collection 1870's/2000 Small Collection on Pages Mostly Used plus odd Newfoundland. Cat £399 (263)	100
		<b>CHINA</b>	
311	*/**/U	1894/2000's Mostly Used to 1980's Useful Earlies noted 1963 Butterflies Used,1967 Oilwell Fighters Set Used,1967 Poems 8f SG 2378 Used, Some Recent 1980's/2000's Sets & Min Sheets Unhinged (100's)	400
312	C	1899/1992 Range of 19 Covers mostly Commercial to New Zealand. Very Mixed condition (19)	100
313	*	1917/19 Italian Post Offices in China,range of Peking and Tientsin Overprints Mint Sets and Part Sets on 3 Old Pages. SG Cat £3000 (59)	1000
		<b>CHINA (TAIWAN)</b>	
314	U	1940's/1990's Mainly Used Range on Pages. Cat £367 (450)	100
315	U	1947/2000's Used Range of Sets & singles on Pages in a Folder (100's)	200
		<b>COOK ISLANDS</b>	
316	*/**	1892/2000's Range of Sets & singles On pages with a Range Earlies Mint, later Range Unhinged incl 1983 Surcharges Set,1987 Surcharges,1997 Butterfly Set,2010 Flower Set,2013 & 2014 Entomology Set. Good Range Recent 2000's Ssts & some Officials (100's)	500
		<b>CZECHOSLOVAKIA</b>	
317	*/**/U	1918/1959 Printed Album with mainly Used Sets & singles noted 1950 Philatelic Exh Min Sheets SG MS608a Unhinged Cat £60. Good Range. Also Postage Dues (100's)	250
		<b>DENMARK</b>	
318	U	1850's/1880's A large range on album pages with different cancels on different values. A great lot to sort out, some pages anotated, Some 1850's/60's Covers/Entires (49), Some Pages of Danish Locals. Also some Russian Overprints. Conditon mixed. (100's)	750
		<b>FALKLAND ISLANDS</b>	
319	*U	Collection Earlies to Modern Range Mint & Used plus Hong Kong QE Range on Pages. Cat £335 (166)	75
		<b>FIJI</b>	
320	*U	1890's/1990's Small Collection on Pages Mint & Used Cat £456 (263)	100
		<b>FRANCE</b>	
321	U	1849/1935 Lindner Printed Album incl 1849 Imperfs,1853 Imperfs to 80c,1869 5f Napoleon Cat £1300 small thin,1876 Peace & Commerce Range to 5f,1918 Red Cross,1922 War Orphans' Fund Set Cat £300,1930 & 1931 Sinking Fund,1937 International Phil Exh Min sheet SG MS581 Fine Used Cat £475,1936 Airs Set SG 534/40 Set Cat £560,1936 50f Air SG 541 Fine Used Cat £475 (100's)	1250
322	U	1849/2012 Range on Pages with Some Earlies incl 9x Early Entires/Wrappers. Comprehensive 1989/2012 Range (100's)	450
323	*/**	1900/2000's Collection on Pages noted 1922 War Orphans' Fund Set Unhinged Cat £300,1923 1f Bordeaux Congress Unhinged Cat £650,1927 Strasbourg Phil Exh Min Sheet Mint Cat £1600,1928 Sinking Fund Unhinged Cat £200,1927 International Airs Pair Mint Cat £600,1929 Philatelic Exposition Unhinged Cat £1000,1937 Int. Philatelic Exh Min Sheet Unhinged with a faint tone Cat £600. Comprehensive Range Definitives & Commemoratives up to 2010. Very High Catalogue. Mostly Fine (1,000's)	3000
324	**	1945/2008 4x Albums First 1945/59 incl 1949 Views Set Cat £440,1954 Airs Set Cat £525,then Lighthouse Album 1973/1988 Comprehensive Range, 2x Albums 2001/2008 Sets & Min Sheets. All Unhinged. (100's)	1000
		<b>FRENCH COLONIES</b>	
325	*/**/U	Good Collection on Pages Mint & Used noted a Good Range of French Polynesia & New Caledonia Sets & singles (100's)	500
		<b>FRENCH POLYNESIA</b>	
326	C	1958/1990 Collection of First Day Covers housed on Pages in 5x Lighthouse Binders noted 1969 Concorde,1969 Napoleon,1972 Paintings. High Catalogue Value for the stamps (A few 100)	500
327	U	Collection 1958/1990 Range plus New Caledonia 1950's/900's On pages. Cat £502 (162)	100
		<b>GERMANY</b>	
328	C	1870's/1950's Filing Box with a Good Range of Covers & Postcards/Stationery noted 1920's Inflation Period Covers,1912 Airmail 1m on 10pf Gelber Hund Air Overprint on Cover Cat 280 Euros, A few covers to NZ, Useful High or Better values on Cover. A good lot for an internet seller (100's)	400

329	*U	1872/1932 Mint & Used (mostly) Collection set up with a little duplication on Hagner Pages noted a Used Range of 1872 Arms(Eagle) issues,1899/1905 Definitives Range,1923 Inflation Period Mint & Used,1929 Graf Zeppelin Cover,1931 1m Zeppelin On Postcard to England,Officials Range. Tidy Lot Cat £9000 (100's)	1500
330	*U	1872/1990's on Pages Mint & Used incl 1872 Arms Range Used,1937 Hitler Min Sheet Used,Allied 1946 Numeral Min Sheet SG MS925a Used Cat £250,1948 Currency Reform Set Sg A36/52 on Cover Cat £450,Rhineland 1949 Red Cross Set Used & Min Sheet Mint,Wurtemberg 1949 Red Cross Min sheet Mint,Russian Zone 1949 Goethe Min sheet Mint Cat £275,Range East Germany 1980's/90's Used. Mostly Good Condition (100's)	750
331	C	1886/1898 Private Post Covers,nice range of various labels and envelopes (34)	200
332	U	1933/1945 Third Reich Used Collection in 2 Binders on Hagner Pages Comprehensive Range with a bit of duplication noted 1933 Wagner Opera Sets,1934 Airs,1934 Welfare Fund Set,1936 Olympic Set & Min Sheets,1937 Hitler Min Sheets,1939 Danzig Overprints,1945 SS Troopers Pair. A few Covers/Postcards. Tidy Condition. Also 1933 Welfare Fund Strip of 4 Mint No Gum ex Min Sheet. Cat £9000 without the 1933 Welfare Fund Strip (100's)	1750
333	C	1939/41 German Occupation Sets Fine Used on Cover: 1940 Alsace,1940 Lorraine,1940 Luxembourg Rpf Surcharges,1939 Poland Osten,1940 Polish General Government Surcharges,1941 Russia Ukraine. SG Cat £320 (6 Sets on 18 Covers)	150
334	*/**/U	1941 German Occupation of Estonia Collection with Blocs of Tartu issue Unhinged or Fine Used,Reconstruction Fund issue in quantities with several Imperfs,30k Strip with double perfs,1941/42 Newspaper pages with stamps cancelled Tallinn plus German stamp cancelled Fieldpost. Also Prisoner of War 2 Reichsmark currency voucher. SG Cat £1000 (quantity)	350
335	U	1945/2000 Large 32 Page Stockbook with a Duplicated Range Definitives & Commemoratives Sets,singles & odd Min Sheet (1,000's)	250
336	**	(BERLIN) 1949/1990 Unhinged Mint Collection on Album Pages incl 1948 Overprints Set,1949 UPU Set Cat £1100,1949 Goethe Set Cat £445,1949 Numeral Overprints Set,1949 Relief Fund Set & Min Sheet Cat £1780,1951 Freedom Bell Sets, Also Range of Used Sets & singles. High Catalogue Value (100's)	2500
337	*U	GERMAN STATES Old Collection Range of States on Album Pages Mint & Used incl Hamburg,Lubeck,Meckenburg-Schwerin,North German Confederation,Oldenburg,Prussia,Saxony,Wurtemberg,Thurn & Taxis. Mixed Condition. High Catalogue Value(100's)	500
<b>GREAT BRITAIN</b>			
338	U	1823/1870 QV Collection on pages starting with Pre-stamp entires,1d Mulready front,1840 1d Black with 3 Margins,1840 2d Blue with 4 Margins heavier used,1841 Imperf 1d Reds on several Covers,1841 2d Blue several with 4 Margins on piece,2d Strip of 3,good range 1854/58 Perf 14 & 16 issues with plates and shades,1870 1 1/2d four used. SG Cat £8000 (98 stamps or covers)	1000
339	C	1852/1873 Folder with QV 1d Brown 1x Imperf & 11x Perforated tied on Entires mostly from Scotland. Mostly Commercial (12)	75
340	*U	1855/1900 QV Surface Printed issues,Specialised Collection on 16 pages with Plate Numbers & shades,mixed condition Used and a few Mint. Noted 1883/84 Blue Paper issues of 2/6 & 5/- SG 175/176 etc. SG Cat £23,000 (146)	1500
341	*/**	1881/2016 Good Collection with a Range of Earlies with Sets & singles noted KGV/KGVI Definitive Sets,Large Range 1960's Onwards incl a Good Range of Sets & Min Sheets 2000's Period Unhinged (100's)	500
342	C	2003/2015 First Day Cover Collection on Album Pages in Plastic Sleeves. All Typed addresses Clean Lot incl 30x 2012 Olympic Gold Medal Winners Covers (100's)	500
343	**	Lighthouse Hingeless Predecimal Album with odd QE Stamps Unhinged. The album in fine condition (180)	150
344	U	Perfins on 1887 Jubilee 1/2d & 2 1/2d values,many different Used (56)	75
345	U	QE Collection Modern Regionals,Christmas & Odd Machins Range. Cat £304 (185)	75
346	U	QV/QE Definitives Range on Pages All different plus odd Christmas recent stamps. Cat £313 (194)	75
<b>GREECE</b>			
347	U	1860's/2000's Mostly Used Range Sets & singles on Pages in a Folder incl 1860 Imperfs,1926 Airs Set,1927 Battle of Navarino Set. Good Range to Modern Period. (100's)	200
348	*U	1862/1960 Collection Mint & used with range of Hermes heads,1933 Zeppelin Set Fine Used but toned,various ranges up to 1950s,then scarcer 1952/59 Mint Sets (toning in places),1952 Anti-Communist,King Paul,1953 Products,1954 Art to 4000d,1954 Nato,Enosis,1956 Royal Family & new colours,1958 Ships,Ports etc.Postage Dues 1902/43 Mint or Used,Charity Tax 1914/51,Thrace & Lemnos,Territories & Occupation issues. SG Cat £1500 (650)	300
<b>GUERNSEY</b>			
349	C	1997/2010 Range of 58 First Day Covers. Also Alderney 1983/2009 Range of 45 First Day Covers in a Folder (103)	250
350	U	GUERNSEY & JERSEY & ALDERNEY 1943/2000's Range on Album Pages with Useful 1990's/2000's Sets & Min Sheets (100's)	300
<b>HONG KONG</b>			
351	*U	1862/1980s Collection on pages Used and a few Mint,Definitives & Commemoratives,1923 Postage Dues range,Contract Note Revenues etc. SG Cat £900 (Approx 300)	250
352	U	1900's/1990's Range of Mainly Used on Pages. Also Malaysian States/Malaysia Earlies to Modern Used. Cat £399 (187)	100
353	U	1900/1990's Collection of Definitives & Commemoratives on Pages. Good Range. Cat £965 (288)	250
354	*/**	1920/2004 Collection in 2x Lighthouse Hingeless Album with a Good Range Definitives & Commemoratives Sets,singles & Min Sheets Mint & Unhinged Mint. (100's)	500
<b>HUNGARY</b>			
355	*/**/U	1871/2000's Range Definitives & Commemoratives on Pages in a Folder Mostly Used incl 1871 Set Used,1888 Numerals Set Used. Range Modern Period incl Some Min Sheet Mint (100's)	300
356	*/**/U	1943/1992 Printed Album Mainly Used Sets & singles incl Min Sheets. Good Range in Clean condition (100's)	250
<b>INDIA</b>			
357	*U	1880's/2000's Range Used on Pages,Odd Official plus odd States. Mostly Used (100's)	100
358	**/C	Jamumu & Kashmir 11 Pages of Forgeries anotated. (33 Stamps,5 Sheets,4 Covers)	100
<b>IRAN</b>			
359	*U	1880/1990 Range on Pages incl Persia Earlies to Modern Mostly Used. Cat £265 (368)	75
<b>IRELAND</b>			
360	U	1922/2016 Collection on Pages Definitives & Commemoratives. Good Range. Cat £1215 (1077)	300
361	*/**	1929/1982 Hingeless Album noted 1940/45 Definitives Set to 1/- Unhinged Cat £100. Range Sets & odds. Also Ireland Post Office Folder with 1940/59 Definitives & Commemoratives All Hinged incl 1940/68 Definitives. (540)	250
<b>ITALY</b>			
362	*/**/U	1860's/2000's Range Sets & Odds Earlies to Modern noted 1890 Parcel Post Part Set Used,1917 Air Express 25c/40c Used,1911 Jubilee Set Used,1929 Abbey of Monte Cassino Set Used,1932 Garibaldi Set Used. Comprehensive Range Definitives & Commemoratives. Some later Issues Mint Unhinged (1,000's)	750

363	*/**	1862/2003 Mint & Unhinged Mint Collection in 4 Albums incl 1930 Virgil Set Mint,1932 Garibaldi Set Mint,Some Sets & Odds to 1960. Then 3 Albums 1959/2003 Unhinged Mint. Condition varies on the earlies (100's)	450
		<b>JAPAN</b>	
364	*/U	1870's/2000's Large Collection on Pages Mint & used noted 1948 Red Cross Min Sheet Mint,1949 National Park Min Sheet SG MS530,MS540,MS588. Mostly Used with a good range to Modern issues. Also Prefecture Stamps. Also Duplicated Stockbook 2011/2014 Range (1,000's)	500
		<b>JERSEY</b>	
365	**	1943/2020's Collection on Album Pages with Sets & Min Sheets Unhinged (100's)	500
		<b>MALAYA</b>	
366	*/U	MALAYSIAN STATES - Range on pages includes Straits Settlement Mostly Used plus Malaysia Mostly Used Range to 2000. Cat £766 (442)	150
		<b>NATAL</b>	
367	U	1859/1874 Range of QV Chalons on old sales pages between SG 9 and 65 mostly Used or Fine Used including POSTAGE Overprints,a few pairs. SG Cat £1400 (20)	300
		<b>NETHERLANDS ANTILLEN</b>	
368	*	1949/67 Small lot on 3x Stockcards Mint plus Cruacao 1948 Sets SG 298/99 & 300/04 Mint. Cat £355 (59)	100
		<b>NEW ZEALAND</b>	
369	U	1855/1882 Small Specialised Collection on Album Pages in a Folder incl FFQ's Imperf 1d Red,2d Blue,3d Lilac & 6d Black-Brown; Perforated FFQ Set to 1/- incl additional 1d Brown,2d Blue(3),2d Orange,3d Mauve,6d Red-Brown(3) incl Forged P10; Range First Sidefaces to 1/- plus 5/- Grey Used; 2nd Sidefaces with different perfs plus odd Advertisement Stamps noted 5d R10/6 flaw. Condition mixed. High Catalogue Value (190)	750
370	U	1855/1935 Used Collection on 6 pages incl 7x 1882 Long-type Postal Fiscals 6/- to 30/- appear postally used,8x Imperf & Perf (noted SG 5,13,85),Range Sidefaces with 1882 Set,1898 Pictorials set to 5/-,1925 Dunedin Exh Set,1935 Pictorials & Officials Set, other early Officials,health,Life Insurance. Mixed condition. ACS Cat \$7000 simplified (134)	1000
371	*/**	1855/1961 Mint Pre-Decimal Collection with Imperf FFQ 2d Blue 3 Margins (bit rough),Perf FFQ 1d Orange,1d Red (thin),1d Brown,2d Orange,1882 Sideface Set,1898 Pictorials Set,1898 Officials 1/- & 2/-,1900 Pictorials Set,1907 Redrawn Set,1908 6d Small Kiwi Official,1909 KEVII Set,1909 Officials 1/2d to 8d,1913 3d Auckland Exh (short perfs),1915 KGV Recess Set,1915 Surface & Official Sets,1920 Victory,1925 Dunedin Exh Set Unhinged,1926 2/- Admiral,1926 2/- Admiral Official Unhinged, Officials 1935/1954 Sets,Health 2d Blue Boy No Gum,QE 2d Stars Error Unhinged etc. Cat \$13,500 simplified (200)	1500
372	*/**	1855/1965 Collection in SG Hingeless Album with Unused Imperf FFQ 1d,2d,3d,6d,1/- mostly 4 Margins,odd blemish,1862/71 Perf FFQ Set of 11 Mint/Unused,then onwards all Unhinged Mint incl 1882 Sidefaces 2 1/2d to 6d,1898 Pictorials 1/2d to 2/-,1898 Officials 3d to 2/-,1900 Pictorials,1907 Redrawn 1d & 6d,1907 1d Universal Official,1909 KEVII & Official Sets,1915 KGV Recess & some Officials,1920 Victory Set,1925 Dunedin Exh Set,1926 Admirals & Officials,1958 2d Stars Error,Healths from 1929 incl 1931 Pair,1931 Arms 13 diff to £3,1940 Arms Ovpts 3/6 to 22/- etc ACS Cat \$44,000 (100's)	8000
373	*	1855/1968 Mint Collection in Lighthouse Album with 22x Unused FFQ incl Richardson Imperfs 1d,2d,6d faults (SG8,9,13),Davies Imperf 5 values 1d to 1/- with 3-4 Margins (SG35/45),1d Vermilion P13 SG 68 with a corner thin,Imperf NZ Wmk 1d SG 97 with 4 Close Margins,Perforated Range 1d to 1/- between SG 110/136. Then mixed 1874 Sidefaces to 2/- Rose (small thin),1882 Sideface Set,1898 Pictorials various perfs to 5/- Mt Cook,1898 2/- Official,6d Large Kiwi Official,KEVII and KGV plus range 1935 Pictorials. CP Cat \$52,000 for FFQ if all fine and \$12,500 for the rest. Total Cat \$64,500 (100's)	4000
374	*	1855/1974 Mint Collection in Tsmen Album,mixed condition incl Imperf FFQ 1d Red 3 Margins Mint,8 Perf FFQ with or without gum,1d Red,1d Brown,2d orange,3d Lilac,4d Yellow,6d Brown,6d Blue,1/- Green mostly in good condition.1874 First Sidefaces 1d & 2d,1882 Sidefaces Set missing 8d,1898 Pictorials range,1906 3d Christchurch Exh,1909 KEVII Set,1920 Victory,1925 Dunedin Exh,1931 Airs,1935 Jubilee,1935 Pictorials,1940 Centennial,1953 QE,Ranges Healths,Officials,Express,3x Honey Seals. ACS Cat \$12,500 (100's)	2000
375	U	1855/1980 Collection with many useful Fine Used stamps,incl Imperf FFQ 2d,3d,6d,1/- all 4 Margins,5x Perf FFQ with 4d Yellow & 1/- Green Fine Used,Range Sidefaces,1898 2 1/2d to 2/- with 6d Green Kiwi,1909 KEVII Set,1915 KGV Recess Set,1920 Victory Set,1926 Admirals Set,1931/34 Airs Set,Healths 1929/34 with Smiling Boys,1903 Express,some good Officials etc. Cat \$5800 (100's)	900
376	*/**/U	1855/1980's - Two Albums & 1x Stockbook - 1) Premier Album Used Collection incl 1855 1/- Green Imperf, 1st Sideface 4d,6d,1/-, 1926 Admirals Set, 1931 Red & Blue Boys (heavier cancels); 2) Binder 1874/1950's Mint & Used on Album Pages incl. 1874 1st Sideface 3d Brown Mint,2/- Rose Mint No Gum,1898 Pictorials Set Mint,1907 Pictorials Set Mint,1913 Auckland Exhibition Set Mint,KGV Recess Set Mint,1931 Arms £2,£4,£5 Used,1940 Arms Ovpts to 22/- Mint,Healths 1929/1957 Mint,1931/4 Airs Mint,KGV 8d Brown Official Mint. 3) Stockbook incl FFQ's Imperf (4) & Perforated (10) etc. Odd blemishes. High Catalogue Value (100's)	500
377	U	1855/1980's Favourite Album incl Imperf FFQ's x7,Auckland Exhibition 6d,Life Insurance,Postal Fiscal Long Types & Arms etc. High Catalogue Value (100's)	2000
378	U	1855/1988 Collection largely Fine Used, incl Imperf FFQ Set of 6 Good to Fine Used all 4 Margins (1d Orange is SG 8 with an Odenweller Certificate),Perf FFQ Set of 11 Fine Used,1882 Sidefaces Set Fine Used,1898 Pictorials Set Fine Used,1926 Admirals Fine Used,Healths 1929/34 Fine Used,Useful Officials,1891 Life Insurance Set,1882 Long-type postally Used 2/- to £1 (missing 7/6,9/-,12/6) etc. Cat \$12,000 (100's)	2000
379	*/U	1855/1989 Collection mostly Used with Imperf FFQ 6d Fine Used almost 4 Margins,7 different Perf FFQ,1874 Sidefaces to 2/- Rose,1882 Sideface Set,1906 Christchurch Ex 4 labels,Healths 1929/86 complete with Smiling Boys,1882 Long-type complete 2/- to £1 fiscally Used,Officials range etc. Cat \$6000 not including fiscals (100's)	750
380	U	1855/2001 Collection in 3 Volume Albums Used includes 4x Imperf FFQ,Perf FFQ Set of 11 and onwards,various back of the book,box of cover 1936 onwards. Cat \$12,000 (100's)	1000
381	*/U	1862/1978 Collection often both Mint & Used in old-time album,incl 7x FFQ average Used,1882 Sideface 8d blue with advert (toned),1898 Pictorials Sets Used,1909 KEVII Sets Mint & Used,1906 Christchurch Exhibition Set rusty Mint,1915 KGV Recess Sets Mint & Used,1935 Official Set Fine Mint,and most sets onward Mint & Used,1902/33 Postage Dues,Healths incl 1931 Smiling Boys Fine Used,page Unemployment Relief Stamps etc. ACS Cat \$9000 (100's)	1000
382	U	1873/1939 Collection in small Album with 2nd Sideface Adverts 44x 1d Red & 47x 2d Used (CP Cat \$1500) including some Greens & Browns,mixed condition. Also 1898 Pictorials,1/2d Mt Cook,KEVII,Postage Dues etc. CP Cat \$2100 (100's)	300
383	U	1873/2016 Collection of Definitives & Commemoratives Used Good Range. Cat £1924 (1612)	500
384	*	1882 2nd Sideface Mint Range 1/2d to 1/- incl 9 Adverts on 2 1/2d to 5d. Price for Sale at \$1840 (14)	500
385	*	1882/1940 Mint Collection on 5 Old Album Pages,Mixed condition and some per toning in places. Noted 1882 Sideface 4d Green fine mint,1898 Pictorials range 1/2d to 2/-,1909 KEVII Set & Officials Set,1915 KGV Recess & Officials Sets,1915 Surface & Officials Sets,1920 Victory Set,1926 Admirals Set Mint,1935 Pictorials,1940 Centennial & Officials Sets etc. ACS Cat \$4500 (145)	500

386	U	1882/1951 Used Collection on pages in mixed condition noted 1882 Sideface set toned,range 1898 1/2d to 2/- with 2x 6d Green Kiwis toned,1906 Christchurch Exh Set,1925 Dunedin Exh Set,1920 Victory,range 1931 Arms 1/3 Lemon to £1 Pink,1931 2d Blue Boy etc. Cat \$3300 (160)	400
387	U	1882/2002 Range on Pages Definitives & Commemoratives. Cat £912 (539)	150
388	*/**/U	1882/2007 Back of the Book Collection in Album mostly Used with 1882 Long-type 6d to 15/- Fiscal or Postally Used,1931 Arms 1/3 Lemon to £2 Purple,Healths 129/2007 Fine Used,Ross Dependency 1957/2007 Fine Used,Life Insurance 1891 1/2d to 6d and 1905 Set missing 2d Chestnut,Express,Postage Dues,1899 Pigeon Post 6d Triangle (short corner),Honey Seals,1896 Govt Life Insurance policy bonus certificate (scarce) etc. ACS Cat \$3700 (100's)	500
389	*/**/U	1891/1940's Collection on Album Pages incl 1906 Christchurch Exhibition Mint Set, Life Insurance 1891/1947 Range Mint/Used,1898/1900 Pictorial Range to 5/- Mint or Used incl 5/- 3x Mint,KEVII Range Mint & Used, 1931 Red & Blue Boys Unhinged,Range of Long Type Postal Fiscals & Arms mostly Fiscally Used. Conditon varies. (A few 100)	800
390	*	1898 Pictorials Mint Range 2d to 2/- various prints,noted 6d Green Kiwi,2/- London Print,2/- 1903 Laid Paper. Priced for Sale at \$2160 (18)	500
391	U	1898/1925 Specialised Collection on Album Pages incl 1898/1907 Pictorials noted 1d Terraces Double Perfs,6d Kiwi Superfine Paper,Good Range of Perfs & Shades to 5/- noted 5/- Mt Cook P14,1898 Officials to 2/-,1d Universals Range,KEVII Perfs & Shades incl 6d P14x13 1/2,1d Dominion Range of Printings. Condition Mixed (330)	500
392	*/U	1898/2003 Range of Errors and varieties incl 1898 3d Imperf at top,1900 1d double perfs,1903 4d Reversed Wmk Mint,1d Dominion broken 'N' flaw Fine Used,Missing perf pins,1980 25c Offset,1985 25c Missing Royal Order (unissued),2003 \$1 Major Perf Shift,1899 1/2d Due Offset,1890 1d Railway Perf Shift etc. Priced for sale at \$2225 (25)	600
393	*	1900/1907 Pictorials Mint range various printings,noted 6d Kiwi Lisbon Superfine letter wmk,most perfs of the 1907 Redrawn set. Priced for sale at \$2000 (21)	500
394	*/U	1906/1970's Folder with Album Pages incl 1906 Christchurch Exhibition Set Used mostly CTO,1913 Auckland Exhibition 1/2d,1d,6d Used,1925 4d Dunedin Exh Used,1931/34 Airs mostly Used,1935 Pictorials Set Mint/Unhinged,1931 Red & Blue Boys Pair Used,Antarctica 1908 1d KEVII Land Used, Odd NZ & World Perfins. Odd faults (296)	500
395	*/U	1909/25 1d DOMINION Collection Ex Ken McNaught's Tarapex 1969 Stamp Exhibition Silver Medal Winning Exhibition Album Pages with a Mint & Used Range of Printings & Flaws all anotated incl Offsets, Flaws, Larger Blocks, Plate 12 & 13 Reconstructions, Officials. Also some additional pages. Also A Wilson Booklet Plates & Les Camages Plate 12 Small Books. A great lot to expand (1,000's)	1000
396	**	1915 KGV Recess 2 1/2d to 8d Range in Blocks of 4 all Unhinged Mint with different perfs and shades. CP Cat \$4600 (13 Blocks)	1000
397	*/U	1915 KGV RECESS Extensive Collection written up on Album Pages both Mint & Used noted a Page of Proofs & Colour Prints, Some Plate Blocks & Plate singles of some values, Two Perf Pairs both Mint & Used, Some Used Blocks, 5d Blue Inverted Watermark Used, 4d Violet Block of 4 with the top pair Imperf Mint No Gum, 5d Blue & 1/- Orange Vertical Pairs with the top stamp Imperf Mint, Provisional Paper Range. Condition varies but very high catalogue. Ex Ken McNaught (100's)	2500
398	*/U	1915 KING GEORGE V SURFACE Collection Mint & Used in a Springback Album all set out on Pages with values and printings and duplicated range up to 1926 Admirals. Noted 1/2d Green vending stamps Mint, 1/2d Experimental Printings Mint & Used, Some Booklet Panes 1/2d & 1d in Panes & Pairs Mint & Used, 1/2d Jones Inverted Watermark Used, 3d Cowan P14x15 Inverted Watermark Pair & Block of 6 Used, 1d Field Marshal FDC, Range Admirals 2/- & 3/- Mint & Used in Jones & Cowan Papers. Condition varies. High catalogue value. Ex Ken McNaught (100's)	1250
399	*	1915/26 KGV Recess Mint range various printings,noted full basicset,1/- Two Perf Pair,Official 8d Brown. priced for sale at 41200 (19)	300
400	U	1915/30 KGV RECESS & SURFACE plus Officials Specialised Range on Album Pages in a Folder noted CP K1f 1 1/2d Grey 2 Perf Block of 4, 3d Brown Provisional No Wmk CP K4d(z), Official 8d Brown & 2/- Admiral. A little duplication. Odd faults (350)	500
401	C	1917/83 Collection of Telegrams from the family of Alfred & Mason Potter,starting WW1 but later often addressed to Conservator of Forests concerning Forestry Service business,mixed condition. Alfred Potter to Jean Rutherford 1917 Remuera 'Leaving Goodbye all well',then from Jean to Alfred on Troopship Ruahine 1919 Wellington 'Welcome Home',from Alfred 1919 'Leaving by troop train',1920 Auckland 'Come by 10/30 train',1921 to Kaipara Steamship,then Forestry business 1922 onward every few years for decades. Various datestamps. Remarkable archive (52 Telegrams)	500
402	*/U	1935 Pictorials & Official Specialised Collection on Album Pages in a Folder noted 1/2d Fantail Clematis Flaw Single Wmk CP Cat \$1750,1d Kiwi Parisian Booklet Pane Mint,2d Whare with Totem Pole Flaw in a Pair Used,5d Swordfish CP L8c(z) Inverted Wmk Used CP Cat \$250,2/- Captain Cook flaws incl CP L13g(y) Used CP Cat \$210,1945 Cover with 2 1/2d Mt Cook Official. Mostly Used and some values on Cover,Some Blocks & shades Used. Odd faults. (219 Stamps & 33 Covers)	1000
403	**	1935 Pictorials 1/2d Fantail Official Full Sheet of 240 Unhinged,from one of the unnumbered plates it clearly shows flaws R6/9 and R8/3,but also shows a white flaw to left of '1' at R3/8 which is attributed to the other unnumbered plate (RPSNZ Vol2 page 5 photocopy included). research needed to clarify this issue. Tone spots touch about 25% of stamps on back although frontal appearance is better. Condition as we might expect with minor bends or perf separation. CP Cat \$2400 as normals (240)	400
404	*/**/U	1938/49 KGVI Officials Collection of mostly Mint or Unhinged Blocks and Plate Blocks 1/2d to 2/- noted 1/2d Chestnut Plate 101 in Block of 24,Block with Retouch R7/5,1d Red Plate Blocks No's 4 & 6,Plate Block No 4 Used,1d Green Plates 106,123,125,3d Blue Plate 57,4d Magenta Plate 90 & 94,9d Brown Plate 97,1/- Side Inverted Wmk,2/- Plate Block 1-1 used (fault) etc. CP Cat \$4750 (dozens)	800
405	*/**	1938/53 KGVI Large Collection 1/2d to 9d values in Stockbook with many Plate Blocks Mint or Unhinged (often both left & right selvedge blocks),blocks with small retouches and plate varieties often unlisted,defective watermark blocks (unlisted) for 1/2d Chestnut,4d,6d,8d etc. Interesting lot. CP Cat \$10,000 not incl varieties (100's)	2000
406	*/**	1938/54 King George VI Definitives on old pages,mostly Officials 1/2d to 1/- in Blocks or Plate Blocks Mint,Mixed condition. Noted 9d Official 1954 Coarse Paper Block of 4. CP Cat \$2800 (130)	300
407	*/U	1938/58 KGVI/QE Specialised Collection on Album Pages in a Folder - KGVI Used with CP Numbers plus Officials Used. Noted 2x 1938 Covers with KGVI 1 1/2d Brown tied by Pitcairn Island Postal Agency cancel and another one with an extra 1/2d Centennial tied. Also QE Range Mostly used plus Large Figures noted 2d Stars Error Mint, Officials, Range of Booklet Panes plus odd Postal Stationery items. (295 Stamps & 15 Covers)	300
408	**	1953/1970 COIL PAIRS Range on Hagner Pages Ex Dealer's Stock with Extensive Range of Coil Numbers, No Sets and has a little duplication. Noted '53 QE 1'9 Orange/Black; 1955 Large Figures 2d,3d,4d,6d,8d; 1960 1'9 Bistre Black & Red Numbers,1'9 Multi;1968 Export 10c & 20c etc. Mostly Unhinged. Huge Catalogue Value (100's)	500
409	*/**	1953/1993 Collection in 2x Seven Seas Albums with Predecimals Not complete with some Min. Sheets. Good Range Decimals Unhinged. Face Value = \$400. Noted 1990 Imperf Orchid Min Sheet in the folder. (100's)	250
410	U	1967/1990 Range of 44 Sets or Miniature Sheets Fine Used or CTO all different. Cat \$395 (quantity)	75

411	**	1970's/2000's Decimals Folder of NZ Health & Commemorative Min Sheets. Good Range. Also 1996/2000 Best of Year Sets. Face Value = \$580 (Approx 100)	200
412	**	1972/77 Plate Blocks Unhinged for a range of 15 Commemorative Sets from 1972 Vintage Cars to 1977 Coastal Scenes, 4 sets also have value blocs. All Fine Unhinged. CP Cat \$1230 (quantity)	300
413	U	1979/2011 Range of Miniature Sheets FU/CTO all different, includes many of the Exhibition issues like 1990 London, 1992 Expo, 1993 Taipei, Bangkok, 1994 Hong Kong, Philakorea, 1996 China, Capex etc. Cat \$540 (58)	150
414	U	1990/1996 Range of 69 Sets Fine Used or CTO all different. Cat \$600 (quantity)	100
415	U	1992/98 Range of 30 Sets in Fine Used Pairs all with bar code on the selvages, Unusual & Scarce Cat \$545 (A few 100)	150
416	**	1995/2010 Limited Edition numbered Miniature Sheets Unhinged, 36 different issues from 1995 Rugby onwards. ACS Cat \$7150 (45)	750
417	C	1995/2012 Limited Edition hand-signed covers, 44 different (44)	150
418	**	1995/2012 Limited Edition Colour Separation, 43 different sets Unhinged (quantity)	150
419	U	1997/2001 Range of 44 Sets Fine Used or CTO all different. Cat \$495 (quantity)	100
420	P	2000/2006 Fish & Game Artist Limited Edition Signed Prints. (7)	100
421	U	2000/2018 Mint & Used Collection in 3 Albums. Face Value = \$1725 (100's)	850
422	U	2002/2007 Range of 42 sets Fine Used or CTO all different. Cat \$486 (quantity)	100
423	U	2008/11 Range of 35 Sets Fine Used or CTO all different. Cat \$500 (quantity)	100
424	U	2012/15 Range of 24 Sets Fine Used or CTO all different. Cat \$481 (quantity)	100
425	**	BOOKLET 1971 75c Pictorial CP W10a x 10 Booklets Fine Unhinged CP Cat \$400 (10)	75
426	**	BOOKLETS 1960/1995 Good Range in Album incl 1988 70c Shelduck 1 Kiwi x 2 CP Cat 4100 each. A little duplication. CP Cat \$2500 (87)	400
427	**	Booklets Shoebox Range 1950's/2000's with a Good Range incl a few Prestige Booklets (84)	150
428	**	DECIMALS 40c to \$8 on Hagner Sheets in a Looseleaf Folder. Face Value \$2711 (100's)	1000
429	*/U	Fakes & Forgeries Small Range of Full Face Queens (8), 2d Stars (3) plus 7 stamps with forged cancels incl 1d FFQ SG 81 Mint, 1d Red FFQ re-backed SG 1?, 1d FFQ Mint Forged Roulettes (18)	250
430	*/U	GOVERNMENT LIFE INSURANCE 1891/1982 Specialised Range mostly Used Earlies + later issues Mint noted 1891 1/- Rose Used, Odd Covers incl 1943 Cover with 2d Yellow (has a tear at top); Plus Postage Dues 1899/1939 Range Odd earlies Used noted 3d 2nd Type Due Cowan P14x15 & W.Teape Used (122 Stamps & 3 Covers)	250
431	C	HOSPITALS Folder of Postmark & Commercial Covers/Pieces from Different Post Offices plus some Early Postcards of different Hospitals (30 Covers, 33 Pieces & 41 Postcards)	150
432	**	LIFE INSURANCE 1967 Decimal Overprints - 1c & 10c in Pairs, a few Blocks (4), 7x Plate Blocks all different Unhinged housed in a Stockbook. CP Cat \$700 (99)	150
433	**	Limited Edition Miniature Sheets 8 different 1995 Rugby to 2000 Cars All Unhinged Mint. ACS Cat \$1500 (8)	250
434	**	Limited Edition Miniature Sheets 8 different 2002 Fungi to 2010 Matariki All Unhinged Mint. ACS Cat \$1650 (8)	300
435	U	NEW ZEALAND 1935 Pictorial Officials Used in Cigar Box all values 1/2d to 2/- (100's)	200
436	U	NEW ZEALAND POSTMARKS Dealer's Stock all in a folder on Small Yellow Cards noted Puni, Motuhora, Tuparoa, Rataupuna, Taueru, Marumaru, Ohonga, Ashurst, Shaftesbury, Worsler Bay, Wekawaka, Mangatu, etc. Part to Good cancels. Priced to Sell at \$2823 (517 & 8 Covers/Postcards)	600
437	U	NEW ZEALAND POSTMARKS Dealer's Stock on Small Yellow Cards All South Island & Priced to Sell at \$2152 noted Waitohi Flat, Glenroy, Lismore, Upper Blackwater, Kauana, Eastern Bush, Quarry Hills, Waikawa Valley, Birchwood, Upper Motupiko, Fairlie Creek, Waihao Downs, etc. Part to Good cancels (335 & 9 Covers/Postcards)	400
438	**/C	NZ Fish & Game Council 1994/2011 Mint Range on a Hagner Page and duplicated lot in a Stockbook, 1994 \$10 Paradise Shelduck in a Sheetlet of 6, Also First Day Cover Range 1998/2011 incl some Miniature Sheets. Also a few Packs. Mostly fine (Approx 200)	250
439	C	PARCEL POST labels/pieces plus Postmarks in 2x Folders, 1x Stockbook & 1x Cadbury Chocolate box. Has Extensive Collection written up on pages noted 1904 Parcel Post label with 6d Red Kiwi & 3x 1d Universals, 1904 label with 2/6 Postal Fiscal, 1915 Trentham Military Camp label with KGV 2d Violet & 7 1/2d Brown, 1915 Mail Tag with QV 2/- Postal Fiscal & KGV 4 1/2d Green Pair, 1925 Large Mail Tag with QV 2/-, 2'6(2), 3/- Postal Fiscals plus 1d Dom & KGV 2d Surface Pair tied by Westport Parcels cancel, 1935 Mail Tag with 3x 1/- '35 Pictorial tied by Whenuakite cancel. A great lot to expand and exhibit. Ex Alan Craig (Some labels/pieces, 100's Postmarks)	2500
440	*/**/U	POSTAGE DUES 1899/1939 Large Accumulation on Stockcards and in Envelopes with a good range of Printings. Some Mint but mostly Used. Condition varies on the Mint Blocks. Odd 1899 Postage Dues Used but mainly 2nd or 3rd Type Dues with some Blocks. A good lot for a reseller. Ex Ken McNaught & Alan Craig (100's)	750
441	C	POSTAL HISTORY 1861/2005 Collection all from Overseas into NZ mixed condition noted GB 1861, Canada 1899, several WW1 OAS, GB 1938 Crash Mail Flying Boat Calpurnia Cover, Ireland 1939 with NZ Postage Due, Kenya 1936, Pacifics 1940s, Pitcairn 1954, Packet Boat 1950s, Hong Kong 1950s, Honduras 1960s, Jersey Medical advert cards 1972, Kuwait Express 1972, received in damage condition USA 1996 & Italy 2005, 6x Australia underpaid etc (85)	200
442	C	POSTAL HISTORY 1907/1932 Collection housed in 2 Albums on Looseleaf Pages on Surface Mails to USA noted 13x Black Meter Covers some with additional stamps, 1908 Registered Cover with 1 1/2 Boer War Pair, 1913 Registered Cover with 2 1/2d Wakatipu & 1/2d KEVII, Range WW1 Censored Mails, 1916 Registered Cover 2 1/2d Wakatipu, KEVII 4d Yellow & 2d Violet/8d Blue KGV. Good Range of Covers with 1d Dominion & KGV Period (243)	1250
443	C	POSTAL HISTORY 1930's-40's 2x Albums NZ-USA with (1) Airmail Letters to 1945 129 Items Airmails/1935 Pictorials & Arms noted 1932 Cover with 4d Air, 1d FM & 1d Red Boy, 1941 Clipper Cover with '35 9d Pictorial plus £1 Arms, 1941 OHMS Cover with 2x '35 2/- Pictorial Officials, 1941 Clipper Cover with 4/- & 8/- Arms. (2) Surface Letters 1932/1938 122 Items noted 1934 Te Aroha Pictorial Cover, 1933 Late Fee Cover and 1938 Auckland Shipside cancel Cover (251)	2000
444	C	POSTAL HISTORY 1950's/2000's Range Airmail & Surface Covers to USA in 3x Folders on Looseleaf Album Pages with a Good Range of Stamps & Rates noted 1954 Commercial Cover with 2x KGV 1d 6d & 5/- Arms, 1956 Registered Cover with 5/- Queen, 1958 OHMS Cover with 3x 1/- QE Officials. (390)	500
445	C	POSTAL HISTORY 2x Folders on Looseleaf Pages NZ-USA with (1) Airmail Covers 1945/1953 148x 1935 Pictorials/Arms/KGV 1d Noted 1946 3x 6d Pictorial Officials Cover Posted at Nelson, 1945 4x 1/- '35 Pictorials Officials Posted Govt Building, 1946 Airmail Cover with Arms 4/- & 5/-, 1950 6/- Arms & '50 3d Canterbury and (2) Surface Letter 1939/48 Collection of 179 items noted 1946 Mail Tag with 6d Pictorial, 1939 OHMS Cover with 3d Pictorial Official. (327)	1000
446	C	POSTAL HISTORY 3x Collections on Looseleaf Pages NZ-USA (1) Surface Printed Matter Range 1890's/1980's 147x Covers/Cards noted 1915 OHMS 3d Brown Recess Cover, 1916 Patent Office Wrapper with 3x 1d Dom Official (2) Surface Postcards 1890's/2000's 137 Cards noted 1900 Uprated 1d Boer War Yellow Card with 1/2d 2nd Sideface, 1893 Uprated QV 1d Blue Postcard with 1/2d Newspaper (3) Air Letter Cards/Aerogrammes 1945/1980's 162 Items incl 1945 Lettercard with 8d Tuatara with Insufficient Paid Cachet, 1947 Lettercard with 2d & 6d '35 Officials (446)	1250

447	C	POSTAL HISTORY Collection 1862/2005 all overseas into NZ mixed condition noted GB 1862,NSW 1884,WW1 OAS,1914 NZMPO Troopship No 12 (insect damage),Yugoslavia 1934,5 different Aust-NZ Flights,Canada 1930 flight,Fiji 1941 flight,WW2 OAS covers,China 1940s,South Africa book post rate,AAT 1954,several missent markings to Bangkok,Malaysia,PNG,Indonesia etc (76)	250
448	C	POSTAL HISTORY Collection of Covers to USA from First & Second Sides,1898 Pictorials & 1d Universals on Looseleaf Pages noted 1886 1/- Chestnut Cover Posted at Auckland,1883 6d Brown 2nd Sides Paid All Cover from Balclutha,1891 Advertising Cover with 2x 2 1/2d + 1d Sides Posted at Blenheim,1895 Registered Cover with 3d,1d(2) 2nd Sides plus 1/2d Newspaper from Dunedin,1898 2 1/2d Wakitipu Posted from New Plymouth,1900 OPSO Registered Cover with 3d & 2 1/2d 2nd Sides Posted at Dunedin. Odd blemishes (110)	1500
449	C	POSTAL HISTORY METERS (Black) 16 Page Exhibit annotated on Pages noted Moss Meter No 1 on KEVII 1d Printed Envelope & another of a Picture Postcard;Wales Meter on Cover & Postcard;Moss Meter Die C1a 4x Different Covers incl Booth,MacDonald & Co;Moss Meter Die C1b 5x Covers,1x Mail Tag,1x piece;Moss Die C2 3x Covers - 1x to Japan,1x to USA;Moss Die 3a 2 Covers - 1x to Sweden;Moss Die 3b 2x Covers;2x Receipts with Meters,4x Government Covers - 3x On Public Trust Office Business Covers. Fine Lot to expand (27 Covers,2 Receipts,1 Piece)	3000
450	U	POSTAL HISTORY/POSTCARDS Local Wellington Eastbourne Post Office Collection covering Day's Bay,Eastbourne,Howards Point,Point Howard,Rone (3x Manuscript cancels) with a good range of cancels Noted 1946 Manawatu River Railway Crash Cover,1940 Non Transmissible Cover to Belgium. Also Range of mainly Older Postcards of the Eastbourne Area incl Real Photos (187 stamps/pieces,59 Covers/Cards,82 Postcards)	500
451	C	POSTAL STATIONERY 1876/1990's Collection of Postcards Comprehensive Range in 3x Albums on Looseleaf Pages Mint & Used noted a Good Range of QV 1d Green Cards Mint & Used (20), 1d QV Boer War Mint & Used 70x Yellow & Cream Cards, QV 1d Brown Mint & Used (21), Austin Walsh Card Mint and Department of Education Cards. Samuel Cat \$13,000 (1988) (100's)	2500
452	C	POSTAL STATIONERY 1894/1987 Lettercard Collection in 2 Albums on Looseleaf Pages Mint & Used Comprehensive Range. Mostly Fine. Samuel Cat \$8150 (2001) (100's)	1500
453	C	POSTAL STATIONERY Collection of Printed Envelopes & Private Printed Envelopes Comprehensive Range Mint & Used in 6 Albums on Looseleaf Pages. Mostly in Good Condition. odd blemish. Samuel Cat \$14,000 (1993) (100's)	2500
454	C	POSTAL STATIONERY Registered Envelopes & Newspaper Wrapper Collection with a Good Range Mint & Used in 3 Albums on Looseleaf Pages. Odd blemish. Samuel Cat \$11,000 (1992) (100's)	2000
455	U	POSTMARKS Shoebox noted 1d Dominions Off Paper Bag incl some postmarks, Also KGV/1935 Pictorials on piece with many cancels, odd Covers noted 7x 1d Universals, 1x on Postcard & 1x 1d Dominion. Envelopes of QE Postmarks (Hours of Fun) (100's)	100
456	U	RAILWAYS Travelling Post Office Postal History Collection in 2 Folders much mounted on Album Pages incl Postmarks on Stamp,Piece or Cover noted RTPO(C) Oblit & coin cancels,1902 Boer War Inwards Postcard from Orange Free State with Christchurch-S cancel,1893 QV 1d Brown Postcard with RTPO DNS cancel,1912 Trav PO Taranaki cancel tying 1d Dom Postcard to Wellington,1900 'Posted at Arahui' Flag Station on QV 1 1/2d Lettercard,1934 & 1935 Royal Train Covers,1909 Main Trunk TPO North blue Machine cancel on Postcard. Also Mails by Rail Book. (100's)	1000
457	C	REVENUE DOCUMENTS - All Share Transfer with 1933 (Arms 7/- Blue Pair Perfined), 1939 (Arms £1 & 8/- Perfined), 1940 (Arms 10/- & '35 6d Pictorial Perfined), 1947 (Arms 7/- Blue Perfined), 1951 (Arms £1 Pink & KGV 1/-), 1951 (Arms 35/- on 35/- & 3/6 on 3/6) - (6 Items)	100
458	C	REVENUE DOCUMENTS 1927/1951 5x Share Transfer Documents - 1927 (QV 30/-), 1934 (Arms 7/- Pair perfined), 1938 (Arms 7/- Pair), 1946 (Arms £1 & 8/- perfined) & 1951 (Arms 35/- on 35/- & 3/6 on 3/6) plus 2x Invoices (1914 & 1920) and 1928/62 3x Commercial Letters (10)	100
459	C	REVENUE DOCUMENTS All Share Transfers - 1935 (Arms 6/- & KGV 6d Perfined), 1935 (3/- Admiral & KGV 6d Perfined), 1944 (Arms 7/- Blue Pair), 1947 (Arms 10/- & 4/- Perfined), 1951 (Arms 35/- on 35/- & 3/6 on 3/6 Overprints) - (5 items)	100
460	*U	WAGE TAX 1931/1958 Large Silver Award Winning Collection mounted on Album Pages incl Certificate Of Registration Receipt, Receipt For Emergency Unemployment Charge Receipt, Comprehensive Range of Sets & some on pieces noted 1943/1940 Overprints Set, 1943/1941 1d & 9d values, 1944/1940 8d Green, 1951 Inverted '1' Set of 16 different incl 8d, Also Range of Mint includes a few blocks, 1931 Cover with 1d Unemployment Posted at Fendalton, 1938 1d Employment Posted at Palmerston North to Auckland with Postage Dues added. Fine Lot (A few 100's)	2500
461	*/**/U	WAGES TAX Large Shoebox noted 1951 Inverted 1 values - 2d,5d(2), 6d(5),2'6(3),3'-(5),4'-(6),5'-(4),10'-(14),£1(11); 1943/1940 17x values incl 3d,4d,8d,1'-.2'6; Hagner Page of Different Paper & Watermarks; Many Receipts, 4x Coupon Books. Also a large quantity of Used in envelopes, some sorted into paper types, some unsorted. Also Official Government Publications and information, Government Printing Office Records. A good lot for research and some sorting (1,000's)	500
462	U	<b>NYASALAND</b> Small Collection Some Earlies incl KEVII/KGV Fiscal High Values. Also Basutoland,Bechuanaland,Gold Coast & Malawi. (91)	100
463	U	<b>SINGAPORE</b> 1940's/1990's Range Used on Pages. All Different. Cat £306 (224)	90
464	*U	<b>SOUTHERN RHODESIA</b> 1924/64 Collection of pages Mint & used in mixed condition. Noted 1924 Admirals to 1/- Mint and to 5/- used (the 5/- fine used with slight blunt corner Cat £180),1931 KGV with 5/- Fine Used,1932 Falls SG 29/30 Unhinged,1935 Jubilee Mint & Fine Used,1937 KGV Set Unhinged & Good Used,1943 2d Pioneer Full Sheet with R6/10 flaw SG 61b (toning),1953 QE Set Mint,1951 Dues 1/2d to 4d Fine Used, 6 different Revenues stamps on piece 2/- to £2. SG Cat £1200 (256)	400
465	U	<b>SURINAME</b> 1970's/1990's Used Collection all housed on Hagner pages with Sets, Gutter Pairs & Min Sheets. A page of earlier issues but the value in the later sets. Cat \$2500 (100's)	500
466	C	<b>SWEDEN</b> 1800's Prestamp Entireties x3 plus 3x Early Letters with no markings plus 1820's/70's 71x Outer Wrappers with various markings. (77)	150
467	*U	<b>THAILAND</b> 1905/71 Collection on pages Mint & Used in mixed condition,noted some high catalogue Mint stamps such as 1905 1t Bistre & Blue,1918 Victory up to 15s,1920 50s Black & Brown,1951 various up to 5b,1961 various to 25b (toned) etc. SG Cat £1000 (240)	250
468	C	<b>TONGA</b> 1934/1976 Postal History Range incl 1939 Passed By Censor,38x Tin Can Mail Covers 1934/1973 etc (44)	500
469	C	1934/39 Tin Can Mail Covers with dozens of different cachets and all six years represented, noted 1939 RMS Maunganui,1939 Flag of Tonga cachet. (11 Covers)	150



**UNITED STATES OF AMERICA**

470	U	1870/1958 Used Collection incl 1870 most 1c-30c,1875 5c Blue,1882 1c-5d Set,1890 1c-30c,1894 1c-\$1,1902 1c-\$5,1904 Expo Set,1912 Franklin Set 8c-\$5 (missing \$2 black/orange),1922 Set to \$5,1911 10c Registration stamp Scott F1,1861 Wells Fargo Ony Express \$4 Brown Forgery. Some duplicates or shades. SG Cat £2500 (650)	600
471	*/**/U	1980's Transport Coils Mint & Used Range in 2 Stockbooks, Some duplication (100's)	100
<b>WORLD</b>			
472	U	AFRICA Collection on Pages - Nigeria,Basutoland,Botswana,South Africa,Zimbabwe,Zambia,Tanzania. Earlies to Modern. Cat £400 (208)	125
473	U	BRITISH AMERICAS Scott Printed Album Earlies to Modern incl British West Indies,Canada,Fakland Islands Sets & singles (100's)	750
474	*/U	BRITISH COMMONWEALTH - Antigua,Barbados,Bermuda,Turks & Caicos Is Earlies to Modern Mint & Used. Cat £353 (131)	100
475	*/U	BRITISH COMMONWEALTH - Ascension,Cayman Is,Antigua,Bermuda,Barbados,Montserrat,Grenada,Jamaica, St Kitts,Trinidad & Tobago Range Earlies to Modern Mostly Used. Cat £313 (184)	75
476	U	BRITISH COMMONWEALTH - Basutoland,Bechunaland,Ghana,Kenya,Rhodesia,Botswana Used Range on Pages. Earlies to Modern. Cat £328 (193)	100
477	*/U	BRITISH COMMONWEALTH - Gambia,Gold Coast,South Africa,Nigeria,British Guiana Range on Pages Earlies to Modern. Cat £338 (237)	100
478	*/U	BRITISH COMMONWEALTH - Range of Ascension,Leeward Is,Montserrat,Trinidad & Tobago. Earlies to Modern Mint & Used. Cat £347 (222)	100
479	*/U	BRITISH COMMONWEALTH - St Vincent,St Lucia,Jamaica,Bahamas Range Earlies to Modern Mint & Used. Cat £389 (151)	100
480	U	BRITISH COMMONWEALTH - SWA,Botswana,Swaziland,Gambia,Nigeria,Kenya Uganda & Tanganyika,Rhodesia Used Earlies to Modern. Cat £667 (325)	200
481	U	BRITISH COMMONWEALTH - Zimbabwe,Zambia,South Africa,Kenya,Botswana Range Earlies/Modern. Cat £362 (169)	125
482	*/U	BRITISH COMMONWEALTH 1860/1960s Collection Aden to Zululand Mint & Used in Stockbook,part sets & singles,noted Fiji range from 1878 onward,Sudan incl 1951 Set Mint,Southern Rhodesia 1931 Set to 5/- Used,Nyasaland 1945 Set Mint,India,Gibraltar,KUT,BNA,St Helena etc. SG Cat £1750 (100's)	500
483	*/U	BRITISH COMMONWEALTH Collection Mint & used Earlies to Modern incl Jamaica,Malaysian States,KUT,Leeward Islands,Malta & Mauritius. (100's)	1000
484	*/U	BRITISH COMMONWEALTH Collection On Pages Earlies to Modern incl St Vincent,Samoa,Sarawak,Seychelles, Singapore,South Africa Mint & Used (100's)	500
485	*/U	BRITISH COMMONWEALTH Earlies to Modern Range incl Malaysian States,Papua & New Guinea,Penrhyn Island,Pitcairn Island,Rhodesia & Rhodesia & Nyasaland Mint & Used (100's)	500
486	U	BRITISH PACIFICS & ASIA Scott Printed Album with British Solomon Islands,Brunei,Fiji,Pitcairn Islands etc (100's)	750
487	*/U	PACIFIC ISLANDS - Gilbert & Ellice Is,Aitutaki,Tokelau,Tonga,Solomons Range Mint & Used Earlies to Modern. Cat £321 (135)	75
488	*/U	PACIFIC ISLANDS - Nauru,Tonga,Papua & New Guinea,Niue Range of mostly QE Period Mint & Used on Pages. Cat £500 (328)	125
489	*/U	PACIFIC ISLANDS - Tuvalu,Solomons,Gilbert & Ellice Is,Fiji, Pitcairn Islands Earlies to Modern Range on Pages. Cat £301 (293)	75
490	*/U	PACIFICS ISLANDS - Solomon Is,Samoa,Tonga Mint & Used Earlies to Modern. Cat £291 (81)	75
491	U	SG King George VI Printed Album with Sets & singles Used (100's)	300
492	*/U	SG New Ideal British Empire 1840-1936 Collection Mint & Used Range (100's)	400
493	C	THEMATIC COLLECTIONS on PARACHUTES Covers Worldwide Range noted Australia 1946 Parachute Mail to Mornington Island,1930 Airmail Cover from NZ,USA 1944 V-Mail,1949 Canterbury Aero Club Cover signed by Parachutist. Interesting Lot with some Modern Covers/Cards (77 Covers/Postcards)	200
494	*/U	THEMATICS 16 Page Collection on Nursing Stamps,Postcards,Covers & Cinderellas incl NZ WW2 Auckland Provincial Patriotic Fund Nurse label. (116 stamps/labels & 35 Covers/Cards)	150
495	*/**/U	WORLD 6x Tauranga & District Stamp Club Circuit Book Reminders much British Commonwealth. Total Value left in the books = \$1102 (A few 100's)	200
496	*/U	WORLD Old Printed Album up to 1920 Mint & Used with Good Belgium incl 1910 & 1911 Charities Used, Germany 1870's onwards Used, Bavaria plus other States incl Danzig, France 1853/1920, Great Britain includes QV & KEVII Board of Education Forged Overprints Used, Austria, Sweden & Switzerland etc. Mostly Used and some staining on pages. Mixed Condition but useful range. Needs a lot of work. (1,000's)	500
497	*/U	WORLD Old Scott International Junior Postage Printed Album of World Countries Mint & Used noted USA,Austria,Germany,Japan etc. Odd faults (A few 100's)	150
498	*/U	WORLD On Pages incl Ecuador Earlies to Modrn Used,Egypt Mint & Used Range,Ethiopia Earlies to Modern Mostly Used. (100's)	200
499	*/U	WORLD On Pages incl Haiti,Hawaii,Honduras,Hong Kong Earlies to Modern,Iceland Earlies to Modern Sets & singles. Mostly Used. Useful lot (100's)	200
500	*/**/U	WORLD On Pages incl Ireland Earlies to Modern Used,Estonia Mostly Modern Unhinged Mint,Finland Earlies to Modern Used etc. Good Range (100's)	250
501	*/U	WORLD On Pages with Christmas Island Mint & Used Range to Modrn, Cocos Island 1963/2000's Mint & Used. Also Colombia Used,Congo & Costa Rica. Mostly Fine (100's)	250
502	C	WORLD Small Collection of Covers 15 Prestamp & 3 with Stamps with Anglo-French Accountancy Markings incl 1851 USA to France, 1861 Japan to France, 1861 Mauritius to France, 1857 Brazil to Genova, 1868 India to France, 1864 Japan via Hong Kong to France, 1860 India to France, 1864 Melbourne,Australia to France, 1872 USA Entire to France, 1870 Buffalo USA to France with 10c Adhesive. All covers showing the Accountancy marking. Also has notes and information. Ex Ken Mcnaught (18)	1000
503	*/U	WORLD Springback Album Mint & used on Pages with a Wide Range of Countries Earlies to Modern incl Australia, Great Britain & New Zealand (100's)	100

**POSTCARDS & POSTCARD COLLECTIONS**

504	C	NZ HOSPITALS Early Range of Different Postcards including Real Photos. A great range throughout the country. Also some Covers/Pieces/Commercial Mail from Hospitals (77 Postcards/47 Covers/Pieces)	500
505	C	WORLD Extensive Collection in 4 Boxes Early to Modern Card Mint & Used (1000's)	200

# Session 2

Lots 506 - 1122 • Sunday April 6 • Commencing 9.30am

• This section will have **LIVE Bidding**

## NEW ZEALAND STAMPS

### 1855-62 IMPERF FULL FACE QUEENS

506	U	1/ Green on blue paper No Watermark SG 6/CP A6b Good Used with 3 margins postmarked with Perkins Bacon Obliterator '15'. Has light ageing and a minor paper wrinkle. SG Cat £4000/CP Cat \$7500 (1) PHOTO-PLATE 1	750
507	U	1/- Deep Green Large Star Watermark SG 46/CP A6d(7) Very Good to Fine Used with 4 Close Margins. SG Cat £550/CP Cat \$1750 (1) PHOTO-PLATE 1	500
508	U	1/- Deep Green Pelure Paper No Watermark SG 86/CP A6f(1) Fine Used with 4 Close Margins. Fine condition. SG Cat £1200/CP Cat \$2500 (1) PHOTO-PLATE 1	1250
509	U	1/- Deep Yellow-Green Large Star Watermark SG 45/CP A6d(4) Very Good Used with part 'Christchurch' cancel. Slight thin. SG Cat £500/CP Cat \$1000 (1) PHOTO-PLATE 1	250
510	U	1/- Dull Emerald-Green Richardson Print No Watermark SG 16/CP A6c(1) Fine Used with 4 Good margins. Minor age on the back. SG Cat £1900/CP Cat \$4000 (1) PHOTO-PLATE 1	1250
511	U	1/- Emerald Green No Watermark Richardson Print SG 16/CP A6c(1) Good Used with a slight smudged cancel. Has 4 Close Margins and a slight hinge thin. SG Cat £4000/CP Cat \$4000 (1) PHOTO-PLATE 1	400
512	U	1/- Green on blue paper No Watermark SG 6/CP A6b Very Good Used with 4 Close Margins postmarked with Perkins Bacon '1' cancel. Ex Pegasus. SG Cat £4000/CP Cat \$7,500 (1) PHOTO-PLATE 1	2500
513	U	1/- Green Richardson Print No Watermark SG 6/CP A6b Very Good Used with 4 Close Margins. SG Cat £4000/CP Cat \$7500 (1) PHOTO-PLATE 1	2500
514	U	1/- Yellow Green Large Star Watermark London Print SG 3/CP A6a Fine Used with 4 Close to Good Margins. Fine colour. SG Cat £6500/CP Cat \$15,000 (1) PHOTO-PLATE 1	5000
515	U	1/- Yellow Green Large Star Watermark London Print SG 3/CP A6a Good Used with 2/3 Margins touching at top right and bottom left. Has an internal paper split as well as a small pinhole. Nice ivory head. Good appearance. SG Cat £6500/CP Cat \$15,000 (1) PHOTO-PLATE 1	750
516	U	1/- Yellow Green Large Star Watermark SG 3/CP A6a Very Good Used with 4 Margins. Has a slight back thin. SG Cat £6500/CP Cat \$15,000 (1) PHOTO-PLATE 1	1800
517	U	1/- Yellow Green Large Star Watermark SG 45/CP A6d(4) Very Good Used with 4 Close to Good Margins. SG Cat £500/CP Cat \$1000 (1) PHOTO-PLATE 1	400
518	*	1d Bright Orange-Vermilion Large Star Watermark SG 33/CP A1e(1) Mint No Gum with 4 Close to Good margins. SG Cat £1500/CP Cat \$2000 (1) PHOTO-PLATE 1	750
519	U	1d Bright Red on Blue Paper No Watermark SG 4/CP A1c(1) Very Good Used with 4 Close to Good Margins post-marked with Perkins Bacon '18' Obliterator. Ex Currie. SG Cat £2500/CP Cat \$4000 (1) PHOTO-PLATE 1	2000
520	U	1d Carmine Vermilion Roulette 7 Large Star Watermark SG 48a/CP A1e(w) Good Used with roulettes on 2 sides. Has a top right corner thin. SG Cat £1200/CP \$2500 (1) PHOTO-PLATE 1	500
521	*	1d Carmine-Vermilion Large Star Watermark SG 35/CP A1e(4) Mint No Gum with 4 Margins. Fine colour. SG Cat £1100/CP Cat \$2,000 (1) PHOTO-PLATE 1	750
522	*	1d Carmine-Vermilion NZ Watermark (Inverted) SG 97/CP A1j Mint No Gum with 3 Margins. Minor thin. SG Cat £1200/CP Cat \$2000 (1) PHOTO-PLATE 1	500
523	U	1d Deep Carmine-Red Large Star Watermark SG 1/CPA1a Very Good Used with 4 Close to Good Margins post-marked with Perkins Bacon Obliterator '16'. Has a thin on the top right corner. Very Scarce. SG Cat £20,000/CP Cat \$40,000 (1) PHOTO-FRONT COVER	7500
524	*	1d Dull Orange No Watermark Richardson Paper SG 8/CP A1d(1) Horizontal Mesh paper Mint No Gum with close/cut into margins. Odenweller 2016 Certificate. SG Cat £4250/CP Cat \$8500 (1) PHOTO-PLATE 1	1500
525	U	1d Dull Orange Richardson Print No Watermark SG 8/CP A1d Good Used with 3 Close Margins postmarked with Perkins Bacon Obliterator '16'. Has slight thins. SG Cat £900/CP Cat \$2000 (1) PHOTO-PLATE 1	200
526	*	1d Orange Vermilion Large Star Watermark SG 33/CP A1e(2) Mint No Gum with 4 Margins. Has a minor thin. SG Cat £1500/CP Cat \$2000 (1) PHOTO-PLATE 1	500
527	U	1d Red No Watermark SG 4/CP A1c(2) Good Used with 1 Margin postmarked with Perkins Bacon Oblit '16' cancel. SG Cat £2500/CP Cat \$400 (1) PHOTO-PLATE 1	400
528	U	1d Red on Blue paper No Watermark SG 4/CP A1c(2) Very Good Used with 3 Close Margins postmarked with Perkins Bacon Obliterator '10' cancel. SG Cat £2500/CP Cat \$4000 (1) PHOTO-PLATE 1	1250
529	U	1d Red Richardson Print No Watermark SG 4/CP A1c(2) Very Good to Fine Used with 4 Margins postmarked with Perkins Bacon Obliterator '14' cancel. SG Cat £2500/CP Cat \$4000 (1) PHOTO-PLATE 1	2000
530	*	1d Vermilion Large Star Watermark SG 34/CP A1e(3) Mint with part gum and 4 Good Margins. Scarce shade. SG Cat £1500/CP Cat \$3000 (1) PHOTO-PLATE 1	1000
531	*	2d Blue Large Star Watermark SG 39/CP A2d(15) Block of 4 Mint with a top piece missing, has aged gum and a pinhole/thin on the bottom right stamp. One of two Known Blocks. A good example showing the worn plate. SG Cat £3400/CP Cat \$8000 (4) PHOTO-PLATE 4	1000
532	U	2d Blue No Watermark Richardson Print SG 10/CP A2c(7) Very Good Used with 4 Good to Large Margins post-marked with Perkins Bacon '17' Obliterator cancel. SG Cat £180/CP Cat \$375 (1) PHOTO-PLATE 1	150
533	U	2d Blue NZ Watermark Roulette 7 SG 102/CP A2j(z) Very Good Used with roulettes on 3 sides. Has a dealer's mark on the back. SG Cat £1100/CP Cat \$2250 (1) PHOTO-PLATE 1	1250
534	U	2d Blue on blue paper No Watermark SG 5/CP A2b(x) Very Good Used with 'Overlap' variety Missing part of the frame line missing at top. Very Scarce. CP Cat \$3500 (1) PHOTO-PLATE 1	1000
535	U	2d Blue Richardson Print No Watermark SG 5/CP A2b(1) Fine Used with nearly 4 Margins. Just touching at top right. SG Cat £325/CP Cat \$1,000 (1) PHOTO-PLATE 1	200
536	U	2d Deep (Greenish) Blue Large Star Watermark SG 2/CP A2a Fine Used with 4 Close Margins and has a light Perkins Bacon '10' cancel. Has a nice blueing on the back of the stamp. SG Cat £750/CP Cat \$1500 (1) PHOTO-PLATE 1	500
537	U	2d Deep (Greenish) Blue Large Star Watermark SG 2/CP A2a Very Good to Fine Used with 4 Close to Good Margins. Fine light cancel. SG Cat £750/CP Cat \$1500 (1) PHOTO-PLATE 1	500
538	*	2d Deep Blue Large Star Watermark SG 36/CP A2d(2) Mint No Gum with 4 Close to Good Margins. SG Cat £1100/CP Cat \$3000 (1) PHOTO-PLATE 1	650
539	U	2d Dull Deep Blue No Watermark SG 96/CP A2h Very Good to Fine Used postmarked with 'L1' 1863 datestamp. Has 4 Close to Good Margins. SG Cat £1300/CP Cat \$2500 (1) PHOTO-PLATE 1	750

540	U	2d Pale Blue Large Star Watermark SG 39/CP A2d(16) Fine Used with 4 Margins on piece. SG Cat £110/CP Cat \$275 (1) PHOTO-PLATE 1	150
541	U	2d Pale Blue Richardson Print No Watermark SG 9/CP A2c(5) Fine Used with 4 Good Margins with a large top margin. Fine condition. SG Cat £180/CP Cat \$375 (1) PHOTO-PLATE 1	150
542	U	2d Pale Milky Blue Large Star Watermark SG 51 var/CP A2d(n) Good to Very Good Used with roulettes on all 4 sides. Has been thinned and has separation faults. Very Scarce shade. SG Cat £750/CP Cat \$1500+ (1) PHOTO-PLATE 1	500
543	U	2d Slate Blue Large Star Watermark SG 37/CP A2d(6) Very Good Used with 4 Good Margins. Fine stamp. SG Cat £300/CP Cat \$600 (1) PHOTO-PLATE 1	250
544	U	2d Slate Blue Roulette 7 Large Star Watermark SG 50/CP A2d(o) Fine Used with roulettes on 3 sides. Fine colour SG Cat £750/CP Cat \$2500 (1) PHOTO-PLATE 1	500
545	*	3d Brown Lilac Large Star Watermark SG 40/CP A3a Mint with 4 Small Even Margins. SG Cat £900/CP Cat \$1250 (1) PHOTO-PLATE 1	400
546	*	3d Brown Lilac Large Star Watermark SG 40/CP A3a(1) Mint No Gum with 4 Margins. SG Cat £900/CP Cat \$1250 (1) PHOTO-PLATE 1	500
547	*	3d Brown-Lilac Large Star Watermark SG 40/CP A3a(1) Mint No Gum with 4 Margins. SG Cat £900/CP Cat \$1250 (1) PHOTO-PLATE 1	500
548	U	6d Bistre No Watermark Richardson Print SG 12/CP A5a(2) Very Good to Fine Used with 4 Very Good Margins postmarked with Perkins bacon '1' cancel. Has a dealer's mark on the back. SG Cat £600/CP Cat \$1250 (1) PHOTO-PLATE 1	500
549	U	6d Black-Brown Roulette 7 Large Star Watermark SG 53/CP A5b(y) with roulettes on 3 sides Very Good Used SG Cat £700/CP Cat \$1500 (1) PHOTO-PLATE 1	500
550	*	6d Brown Large Star Watermark SG 42/CP A5b(3) Mint with 4 Close to Good Margins. Has a slight gum age spot at bottom left. SG Cat £2750/CP Cat \$6000 (1) PHOTO-PLATE 2	1500
551	*	6d Chestnut No Watermark SG 15/CP A5a(7) Mint No Gum with 3 Close Margins. Slight oxidisation. SG Cat £5000/CP Cat \$10,000 (1) PHOTO-PLATE 2	1250
552	U	6d Pale Brown No Watermark Richardson Print SG 14/CP A5a(11) Fine Used with 3 Uneven Margins. Odenweller 2016 Certificate. SG Cat £350/CP Cat \$750 (1) PHOTO-PLATE 2	150
553	U	6d Pale Brown Richardson Print No Watermark SG 14/CP A5a(5) Very Good Used with 4 Good Margins postmarked with Obliterator '1' cancel. SG Cat £350/CP Cat £750 (1) PHOTO-PLATE 2	250
554	U	6d Red Brown Large Star Watermark SG 43/CP A5b(5) Fine Used with 4 Margins. SG Cat £180/CP Cat \$375 (1) PHOTO-PLATE 2	125
555	U	6d Red Brown NZ Watermark SG 99/CP A5f Very Good Used with 4 Close/Good Margins. SG Cat £950/CP Cat \$2000 (1) PHOTO-PLATE 2	500
556	U	6d Red-Brown Large Star Watermark SG 43 with a Diagonal 'Pre Printing Paper Crease' Fine Used (1) PHOTO-PLATE 2	250
557	U	NZ Watermark 1d to 1/- Set of 4 values Ex Lighthouse Album - 1d Carmine-Vermilion SG 97 with 4 Close Margins, 2d Blue SG 98 with 4 Good Margins postmarked with part RAGLAN cancel, 6d Red-Brown SG 99 Very Good Used with 4 Close to Good Margins and has a Pre-printing diagonal crease & 1/- Yellow-Green SG 100 with Nearly 4 Margins Very Good Used. SG Cat £2175/CP Cat \$4600 (4)	1250
558	U	P13 Large Star Watermark 1d to 1/- Set of 5 different values ex Lighthouse Album - 1d Orange-Vermilion SG 68, 2d Blue SG 72, 3d Brown-Lilac SG 74, 6d Black-Brown SG 75, 1/- Yellow Green SG 80 All Very Good to Fine Used Cat £1895/CP Cat \$3750 (5)	1250
559	U	Pelure Imperf Set 1d to 1/- values - 1d Orange-Vermilion SG 81 Good Used with 2 Margins, 2d Pale Ultramarine SG 83 Very Good Used with 2/3 Margins, 6d Black-brown SG 85 with 4 Margins & 1/- Deep Green SG 86 Fine Used with 3 Close Margins. Ex Lighthouse Album SG Cat £6100/CP Cat \$11,750 (4)	2000
<b>1862-73 FULL FACE QUEEN CANCELS</b>			
560	U	1d Orange SG 111 Pair with a fine 'S' (Stafford) cancel (2) PHOTO-PLATE 2	100
561	U	2d Blue SG 114 Horizontal Pair with boxed Obliterator '6' (Masterton) with 2 cancels (2) PHOTO-PLATE 2	100
562	U	2d Orange SG 133 Has a heavy cancel with a possible 'Adair 26/3/71' manuscript cancel (1) PHOTO-PLATE 2	150
563	U	4d Rose SG 119 with manuscript 'K'. Has trimmed perfs on the base (1) PHOTO-PLATE 2	100
564	U	4d Yellow SG 120 with large Manuscript 'W' marking. The stamp has trimmed perfs at left and a slight thin on the base (1) PHOTO-PLATE 2	100
565	U	6d Brown Imperf SG 42 (3 Margins) cancelled with 'L1 FE 11 1865' slight overinked cancel (1) PHOTO-PLATE 2	150
<b>1862-73 PERF FULL FACE QUEENS</b>			
566	U	1/- Green NZ Watermark P13 SG 106/CP A6h(y) Good Used. Centred right. SG Cat £1000/CP Cat \$2500 (1) PHOTO-PLATE 2	500
567	U	1d Brown Large Star Watermark SG 132/CP A1q Block of 4 Good Used with Obliterator '20' (Greymouth) cancels. Scarce Multiple Block. (4) PHOTO-PLATE 4	300
568	*	1d Brown No Watermark SG 137/CP A1r Mint with 2 red ink spots on the top perfs. SG Cat £2000/CP Cat \$3000 (1) PHOTO-PLATE 2	750
569	U	1d Red-Brown P12 1/2 Large Star Watermark SG 132/CP A1q (1) Fine Used SG Cat £65/CP Cat \$180 (1) PHOTO-PLATE 2	100
570	U	1d Reddish-Brown P10 Large Star Watermark SG 126/CP A1n Fine Used. SG Cat £160/CP Cat \$325 (1) PHOTO-PLATE 2	150
571	U	2d Blue Plate 1 Large Star Watermark SG 113 Used with a Pre-printing thread flaw with manuscript marking. Has clipped perfs at top & Plate 2 SG 114 Good Used with a Diagonal Paper Crease at bottom left. (2)	100
572	U	2d Vermilion Lozenge Watermark Retouched SG 142a/CP A2x(y) Very Good Used with odd short/blunt perfs at top. SG Cat £950/CP Cat \$1500 (1) PHOTO-PLATE 2	750
573	U	2d Vermilion Lozenge Watermark SG 142/CP A2x Very Good Used SG Cat £600/CP Cat \$1000 (1) PHOTO-PLATE 2	500
574	U	2d Vermilion Lozenges and Part 'i' of INVICTA Watermark SG 142/CP A2x Fine Used SG Cat £600/CP Cat \$1000 (1) PHOTO-PLATE 2	750
575	U	2d Vermilion NZ Watermark SG 141 Very Good Used postmarked with Boxed '3' (Featherston) Obliterator cancel. SG Cat £500/CP Cat \$750 (1) PHOTO-PLATE 2	250
576	U	2d Vermilion P12 1/2 Large Star Watermark Retouched SG 134a/CP A2s(v) Very Good to Fine Used. Cat £75/CP Cat \$175 (1)	75
577	U	3d Lilac Large Star Watermark SG 117/CP A3d(z) Vertical Double Perforations Very Good Used. Perf staining. CP Cat \$275 (1) PHOTO-PLATE 2	100
578	*	4d Bright Orange-Yellow No Watermark SG 139/CP A4c Mint SG Cat £300/CP Cat \$750 (1) PHOTO-PLATE 2	300
579	U	4d Ochre-Yellow Large Star Watermark CP A4b(6) Fine Used dated 1870. Scarce. CP Cat \$2000 (1) PHOTO-PLATE 2	1000

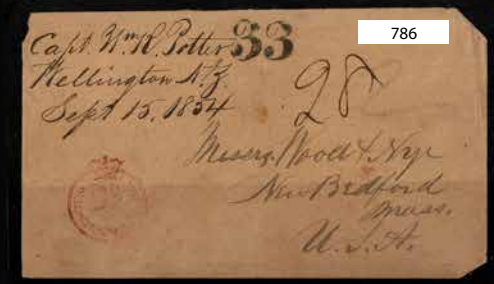

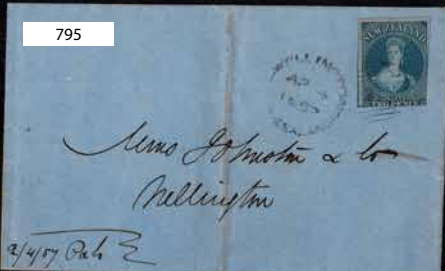



848



845



839



824



844



831



841



818



826

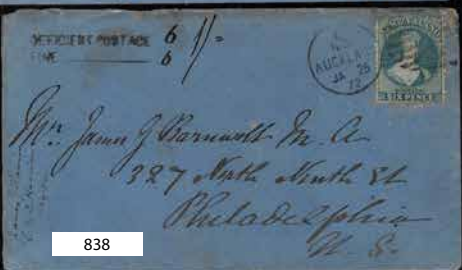

838



809



802



811



806



803



810



823



808



827



813

580	U	4d Orange-Yellow No Watermark SG 139/CP A4c Good Used with Obliterator 'C' good cancel. Has RPSNZ 2001 Certificate. SG Cat £1200/CP Cat \$2500 (1) PHOTO-PLATE 2	750
581	*	6d Pale Blue Large Star Watermark SG 136/CP A5k(3) Mint No Gum with minor gum age on the front. SG Cat £250/CP Cat \$600 (1) PHOTO-PLATE 2	200
582	U	No Watermark 1d Brown SG 137 & 2d Vermilion Retouched SG 138a Both Very Good to Fine Used SG Cat £520/CP Cat \$1200 (2)	400
583	U	P10x12 1/2 Large Star Watermark 1d brown SG 128, 2d Vermilion SG 130 & 6d Blue SG 131a Very Good to Fine Used. Ex Lighthouse Album. SG Cat £960/CP Cat \$1810 (3)	750
584	U	P12 1/2 Perforated Large Star Ex Lighthouse Album - 1d Red,2d Blue,3d Lilac,4d Rose,6d Brown & 1/- Yellow Fine Used. ACS Cat \$1255 (6)	500
<b>1855-73 FULL FACE QUEEN PROOFS</b>			
585	P	1/- Black Hausberg Proof in a Block of 4 CP ARP(1) CP Cat \$200 (4) PHOTO-PLATE 6	100
<b>1874 FIRST SIDEFACES</b>			
586	*/**	1/- Green P12x11 1/2 SG 184/CP C6a(2) Block of 4 lightly hinged at top, 2x Unhinged. Has perf staining and minor gum creases. CP Cat \$8000 (4) PHOTO-PLATE 4	1000
587	**	1/- Green SG 184 Unhinged Centred to top. Scarce ACS Cat \$1750 (1) PHOTO-PLATE 2	1000
588	U	1/2d Newspaper 149b/CP B2a(w) Horizontal Pair, Imperf Between with the Design Grossly Misplaced to bottom postmarked Invercargill 5 OC 91. A little overinked. The pair has light creasing. CP Cat \$1750 (2) PHOTO-PLATE 2	500
589	U	1/2d Newspaper CP B2a(v) Small Star Watermark with Horizontal & Part Vertical 'Double Perforations' Good Used with heavyish cancel. Has a blunt bottom left corner. Very Scarce. CP Cat \$2000 (1) PHOTO-PLATE 2	250
590	*	1/2d Newspaper P10x12 1/2 No Watermark SG 148a?CP B1c(v) Mint No Gum. Fine Colour. Centred to Bottom. SG Cat £750/CP Cat \$1200 Mint (1) PHOTO-PLATE 2	150
591	*	1d Lilac Large Star Watermark SG 178/CP C1d Good Mint. Very Scarce SG Cat £2500/CP Cat \$4000 (1) PHOTO-PLATE 2	2000
592	*	1d Lilac,3d Brown,4d Maroon,6d Blue,1/- Green & 2/- Rose All Good Mint ACS Cat \$3025 (6) PHOTO-PLATE 2	1250
593	**	2/- Rose SG 185 Unhinged with a toned perf at top. Scarce ACS Cat \$3750 (1)	1250
594	*	2d Rose Large Star Watermark SG 179/CP C2c Good Mint & Colour. Centred to the right. Scarce. CP Cat \$2000 (1) PHOTO-PLATE 2	500
595	*	2d Rose P12 1/2 x 12 SG 165/CP C2e(z) Mint No Gum showing evidence of chemical treating and has surface voids in several places. Has RPSNZ Expert Report 2015. CP Cat \$3000 (1) PHOTO-PLATE 2	500
596	**	2d Rose SG 181 Fine Unhinged. Scarce ACS Cat \$500 (1) PHOTO-PLATE 2	350
597	**	4d Maroon SG 182 Unhinged Centred right. Scarce. ACS Cat \$1750 (1) PHOTO-PLATE 2	875
598	**	6d Blue SG 183 Fine Unhinged with one faint perf tone. Scarce. ACS Cat \$1350 (1) PHOTO-PLATE 2	750
<b>1882 SECOND SIDEFACES</b>			
599	*	1/- Red Brown P11 SG 245b/CP D10k(w) with Bulbous flaw Mint with slight perf staining. SG Cat £500/CP Cat \$750 (1) PHOTO-PLATE 2	250
600	**	1/2d Black,1d Red,2d Lilac,2 1/2d Blue & 3d Yellow All Unhinged ACS Cat \$695 (5)	375
601	*	1d Rose P12 1/2 x10 SG 216ba/CP D2k(y) Mint with a slight thin and perf tone. CP Cat \$1400 (1) PHOTO-PLATE 2	350
602	*	4d Green,5d Grey,6d Brown,8d Blue (with Sunlight Soap advert) & 1/- Chestnut. All Good Mint ACS Cat \$680 (5)	250
<b>1893 ADVERTISEMENT STAMPS</b>			
603	U	1/- Red Brown P10 3rd Setting 7x Different CP Cat \$1295 (7)	300
604	U	1d Rose 2nd/3rd Setting in Lilac/Mauve 145 different CP Cat \$1740 (145)	400
605	U	2 1/2d Blue 2nd Setting in Green 17x Used in 1x Pair. CP Cat \$1105 (17)	275
606	U	2 1/2d Blue 2nd/3rd Setting in Mauve CP DA4e(4) Range on stocksheets all identified by positions includes 8x Pairs. A little duplication and mostly in good condition. Odd faults. CP Cat \$4520 (113)	1000
607	U	2 1/2d Blue 2nd/3rd Setting in Purple-Red or Mauve 56 Different incl 1x Pair. CP Cat \$2240 (56)	500
608	U	2d Lilac 2nd Setting in Green CP DA3g(6) Range of 40 advert stamps all identified by their positions. All different. CP Cat \$1600 (40)	500
609	U	3d Yellow P10 2nd Setting in Brown 7x plus 3rd Setting in Red/Mauve 7x Used CP Cat \$910 (14)	200
610	U	4d Green P10 2nd Setting in Brown 2x & 3rd Setting in Mauve 7x CP Cat \$360 (9)	100
611	U	6d Brown P10 3rd Setting in Red/Mauve x 5 different CP Cat \$250 (5)	75
612	U	8d Blue P10 3rd Setting 3x Different CP Cat \$525 (3)	200
<b>1898 PICTORIALS</b>			
613	*	2/- Milford P11 Laid Paper SG 269a/CP E20c Good Mint CP Cat \$1000 (1) PHOTO-PLATE 3	400
614	*	2/- Milford P11 Watermark Inverted SG 316w/CP E20d(y) Good Mint CP Cat \$1750 (1) PHOTO-PLATE 3	500
615	*	3d Huia P11 No Watermark CP E9b(z) Left-hand Selvedge single with Vertical 'Double Perforations' Mint with NZ Post Office Official Repatching. The perforations a little trimmed at top. Minor ageing (1) PHOTO-PLATE 3	100
616	*/**	3d Huia P11 Watermarked SG 309/CP E9c (1-3) the 3 listed shades all in Blocks of 4 lightly hinged at top, 2x Unhinged. Ex Derek Diamond. Fine Blocks. CP Cat \$2100 (12) PHOTO-PLATE 6	750
617	**	London Print Set 1/2d to 5/- Ex Lighthouse Album SG 246/259 All Fine Unhinged CP Cat \$7790 (14) PHOTO-PLATE 3	2500
618	**	P11 No Watermark Set 2 1/2d to 5/- Ex Lighthouse Album SG 260/270 All Unhinged CP Cat \$8075 (11) PHOTO-PLATE 3	3000
619	**	P11 Watermark - 3d Huia,5d Otira,6d Red Kiwi & 8d Blue All Unhinged. Ex Lighthouse Album. CP Cat \$1250 (4)	500
620	**	P14 Range to 5/- - 1 1/2d Boer War,2d Pembroke,2 1/2d Wakatipu,9d Terraces,1/- Kea/Kaka,2/- Milford & 5/- Mt Cook. Ex Lighthouse Album. CP Cat \$4105 (7) PHOTO-PLATE 3	1500
<b>1898 PICTORIAL OFFICIALS</b>			
621	**	1/- Kea/Kaka SG 065 Unhinged ACS Cat \$800 (1) PHOTO-PLATE 3	500
622	**	5/- Mt Cook SG 067 Bottom Selvedge Unhinged with slight oxidisation. ACS Cat \$1250 (1)	650
623	**	Set 3d to 5/- Complete Fine Unhinged ACS Cat \$2900 (4) PHOTO-PLATE 3	1000
<b>1900 1/2D MT COOK</b>			
624	**	Cowan Mixed Perfs CP F4e(z) Top Left Vertical pair with Mixed Perfs & Double Perforations Unhinged. The stamps have two light gum creases and some staining. CP Cat \$2000 (2)	250
<b>1900 PICTORIALS</b>			
625	*/**	6d Red Kiwi Lisbon Superfine Paper SG 265cd/CP E14d(1) Bottom Selvedge Block of 6 - 4x Unhinged & 2x Mint. Has the odd tonespots on 3 stamps. CP Cat \$950 (6)	250
626	*/**	6d Red Kiwi P11 Lisbon Superfine Paper SG 265cd/CP E14d(1) (z) Selvedge Block of 6 with 2x Mint, 4x Unhinged. Fine Block with all of the stamps showing Letters Watermark (Lisbon Superfine) CP Cat \$1500 (6) PHOTO-PLATE 4	600
627	*	6d Red Kiwi SG 265ca/CP E14c(z) Double Print Good Mint CP Cat \$2000 (1)	1000
<b>1900 PICTORIAL OFFICIALS</b>			
628	**	Set 1/2d to 6d includes 1/2d P14 & P14x15 printings All Unhinged ACS Cat \$1960 (4)	750

<b>1901 1D UNIVERSAL</b>			
629	*	Basted Mills P14 CP G3b(x) Horizontal Pair, Imperforate Vertically Mint with gum disturbance largely on one stamp. CP Cat \$975 (2) PHOTO-PLATE 3	200
630	U	Booklet 1902 2x Part Panes of 4 CP W2b(q) - 1) Block of 4 with Imperf left and large right selvages postmark Wanganui 7 MR 04 with a light blue registration line horizontally on the top 2 stamps & 2) Block of 4 with Imperf on the left hand side of the first stamps postmarked Feilding 12 JL 05. CP Cat \$200+ (2 Blocks)	100
631	**	OFFICIAL Booklet 1d SG 060a/CP W02a(z) Unhinged CP Cat \$300 (1)	150
632	**	Royle P14 CP G10a(z) Vertical Pair, Imperf Horizontally Unhinged. CP Cat \$800 (2) PHOTO-PLATE 4	400
633	**	Waterlow P14 CP G2b(z) Horizontal Pair, Imperforate Vertically Unhinged with faint age on one stamp. CP Cat \$1000 (2) PHOTO-PLATE 3	400
<b>1906 CHRISTCHURCH EXHIBITION</b>			
634	**	6d Annexation SG 373 Fine Unhinged ACS Cat \$1000 (1) PHOTO-PLATE 3	500
635	**	Set 1/2d to 6d SG 370/73 Fine Unhinged ACS Cat \$1500 (4)	750
<b>1907 PICTORIALS</b>			
636	**	OFFICIALS 1d Universal & 6d Kiwi Simplified Pair Fine Unhinged ACS Cat \$2250 (2) PHOTO-PLATE 3	900
637	**	Simplified Set 1d to 1/- All Fine Unhinged ACS Cat \$1700 (4) PHOTO-PLATE 3	850
<b>1909 1D DOMINION</b>			
638	**	Booklet 1d Abdulla/Jeyes Fluid CP W4d(s) Part Booklet Pane (2x Pairs) Unhinged with faint gum ageing. CP Cat \$250+ (2 Pairs)	100
639	**	De La Rue Sideway Watermark SG 408/CP J4a Top Selvedge Block of 12 with 6x No Watermark, 3x Letters Watermark & 3x Normals Unhinged. Minor blemish. CP Cat \$1000 (6)	250
640	*/**	Litho No Watermark SG 409 Bottom Selvedge Block of 4 with a Grossly Misplaced Design Error Unhinged on the top 2 stamps. Has minor perf toning and slight paper adhesion on the bottom stamp. (4) PHOTO-PLATE 6	100
<b>1909 KING EDWARD VII</b>			
641	**	1/2d to 1/- Set Ex Lighthouse Album - All P14x14 1/2 except for 1/2d Green & 1d Dominion. The rest are 2d (2), 3d, 4d Orange & Yellow, 5d (2), 6d (2), 8d & 1/- values All Unhinged CP Cat \$2255 (13)	900
642	**	3d Brown P14x14 1/2 SG 389 Corner Block of 6, 4d Orange SG 390 Bottom Selvedge Block of 6, 4d Yellow SG 390a Top Right Sheet No 150861 Corner Block of 9, 5d Red brown SG 391 2x Blocks of 4, plus 6d Carmine P14 SG 398 Top Right Sheet No 25276 Corner Block of 4 All Unhinged. Nice Range Of Blocks. ACS Cat \$4100 (6 Blocks) PHOTO-PLATE 7	1000
643	U	5d Deep Red Brown Two Perf Pair SG 402a/CP H5d(2) Fine used CP Cat \$700 (2) PHOTO-PLATE 4	200
644	**	8d Indigo Blue SG 400a/400 - CP H7e(z)/H7e Vertical Pair with the top stamp No Watermark & the bottom one Watermarked Both Unhinged Very Scarce CP Cat \$1100+ (2) PHOTO-PLATE 4	400
645	**	8d Indigo-Blue P14 Pictorial Paper CP H7e Fine Unhinged CP Cat \$300 (1)	125
646	U	8d Indigo-Blue Two Perf Pair SG 404ab/CP H7d(1) Fine Used CP Cat \$500 (2) PHOTO-PLATE 4	150
647	U	Booklet 1/2d Green with ornamental Star label Good to Very Good Used CP W3a(v) CP Cat \$400 with side selvages. Scarce (1) PHOTO-PLATE 3	200
648	**	P14 Line Set 3d to 1/- incl both 5d shades Ex Lighthouse Album All Unhinged CP Cat \$1600 (6)	600
649	**	P14x13 1/2 Set 3d to 8d Ex Lighthouse Album with 2x 8d shades All Unhinged. CP Cat \$2250 (5)	900
<b>1909 KING EDWARD VII OFFICIALS</b>			
650	**	1/- Vermilion SG 077/CP HO8b Block of 4 Unhinged with light gum bens. CP Cat \$2000 (4) PHOTO-PLATE 4	600
651	**	Set 1/2d to 1/- Complete Ex Lighthouse Album with P14x14 1/2 values plus P14 x 13 1/2 3d Brown & 8d Blue All Unhinged CP Cat \$2025 (8)	750
<b>1913 AUCKLAND EXHIBITION</b>			
652	*/**	1/2d Green Top Selvedge Block of 8 & Top Right Sheet No F223184 Corner Block of 4 Unhinged, 1/2d Block of 4 with the top 2 stamp Mint; 1d Red Top Selvedge Block of 8 & Top Right Sheet No F206464 Corner Block of 4 Unhinged; 3d Brown Top Left Corner Block of 4 plus 3d Pair Mint Hinged; 6d Red 2x Blocks of 4 with the top stamps Mint. A few of the blocks have light perf staining. and light gum ageing. ACS Cat \$12,920 (40) PHOTO-PLATE 7	1000
653	**	Set 1/2d to 6d SG 412/15 Fine Unhinged ACS Cat \$2000 (4) PHOTO-PLATE 3	1000
<b>1915 KGV RECESS</b>			
654	**	1/- Vermilion Imperf Top Selvedge Vertical Pair SG 430a/CP K12a(z) Unhinged with a light diagonal gum crease. CP Cat \$5000 (2) PHOTO-PLATE 6	2500
655	**	2d Violet Part Right-hand Sheet of 70 (681675) Unhinged including 56x Stamps either P14x13 1/2 or P14x14 1/2 plus 7x Vertical Two Perf Pairs. Two bottoms stamps have perf staining, the rest are Fine Unhinged. Scarce Multiple CP Cat \$3640 (70)	500
656	*	4d Blackish-Violet Two Perf Pair SG 422hb/CP K5j Fine Mint Has Odenweller 2016 Certificate. CP Cat \$7500 (2) PHOTO-PLATE 4	3750
657	**	9d Sage-Green Plate 25 Corner Block of 4 Unhinged. Has hingeing in the selvedge with a light diagonal crease. The stamps are fine. CP Cat \$1600 (4)	500
658	**	P14x13 1/2 Complete Set 1 1/2d to 1/- Ex Lighthouse Album Page includes both 5d shades plus 8d Brown All Unhinged CP Cat \$1045 (16)	400
659	**	P14x14 1/2 Set 1 1/2d to 1/- Ex Lighthouse Album All values incl the extra 5d & 1/- shades All Unhinged CP Cat \$1645 (16)	500
660	**	Provisional P14 1916 Set of 5 stamps 1 1/2d to 6d Ex Lighthouse Album All Unhinged CP Cat \$165 (5)	75
<b>1915 KGV RECESS OFFICIALS</b>			
661	U	3d Brown P14x13 1/2 CP KO4a(z) Overprint Double Very Good Used. Has RPSNZ 2023 Certificate. CP Cat \$3000 (1)	1000
662	**	6d Carmine P14x13 1/2 SG 0102 Block of 8 & 1/- Orange-Vermilion P14x14 1/2 SG 00105b Left-hand Corner Block of 4 Unhinged. ACS Cat \$760 (12)	200
663	U	8d Brown SG 0103 Fine Used ACS Cat \$400 (1)	200
664	**	Set 3d to 1/- Small Range P14x13 1/2 & P14x14 1/2 plus 3d P14 includes an extra shade on P14x14 1/2 Ex Lighthouse Album Page. All Unhinged CP Cat \$1440 (12)	500
<b>1915 KGV SURFACE</b>			
665	**	1915/30 2x Lighthouse Album Pages with a Complete Set of Papers & Printings All Unhinged CP Cat \$2020 (29)	500
666	*	1d Field Marshal CP K15a(v) Imperforate at top in a Pair hinged at top. CP Cat \$950 (2) PHOTO-PLATE 4	500
667	*/**	1d Field Marshal Imperforate Block of 4 CP K15a(w) lightly hinged at top. Fine Block CP Cat \$1200 (4) PHOTO-PLATE 4	500
668	P	Booklet 1/2d Black Imperf Booklet Complete Vertical of 3 Panes Unhinged. Has 2 light gum creases. Exhibition item (3) PHOTO-PLATE 7	500
<b>1915 KGV SURFACE OFFICIALS</b>			
669	**	1915/30 Set of Perfs & Printings on 2x Lighthouse Album Pages incl 2/- Admiral All Unhinged CP Cat \$2742 (21)	900



		<b>1920 VICTORY</b>	
670	**	Set 1/2d to 1/- Complete Fine Unhinged ACS Cat \$400 (7)	200
		<b>1923 MAP</b>	
671	C	1923 (10C) 1d Map on Plain First Day Cover. ACS Cat \$400 (1)	200
		<b>1925 DUNEDIN EXHIBITION</b>	
672	C	1925 (17NO) 1/2d to 4d Set in Blocks of 4 postmarked 'Dunedin Exhibition' cancels on Plain First Day Cover. Minor perf staining. The stamps Cat \$640 alone (1)	250
		<b>1926 ADMIRALS</b>	
673	**	2/- & 3/- Cowan SG 466/67 Fine Unhinged CP Cat \$1050 (2) PHOTO-PLATE 3	400
674	**	2/- & 3/- Cowan SG 469/70 plus 1d Field Marshal P14 & P14x15 & W Teape Papers All Unhinged CP Cat \$1350 (5)	500
		<b>1931-4 AIRMAILS</b>	
675	C	1931 (9NO) Airmail One Day Before First Day Cover to England with Full Set tied by Highfield cancels plus additional KGV 2d Yellow Surface stamp tied. Has boxed Red Christmas mail cachet plus 'Use New Zealand's Sunny Skies Blue label at far right. The cover has light ageing. (1) PHOTO-PLATE 12	500
676	C	1931 Xmas Airmail Flights All Registered & sent by F J Smith, Herne bay Auckland. All the Covers have the 3d,4d,7d & 5d Air Overprints - 1) Cover sent from Auckland to Invercargill with 5d Overprint (First Day 18 DE 31) & 4d tied by 18 DE 31 cancel with Wellington flight cachet. The 3d & 7d Airs tied by Invercargill 21 DE 31 cancels. 2) Airmail Cover Auckland via Gore with Wellington Airmail cachet. The 3d & 7d Airs tied by Auckland 18 DE 31 cancels & the 4d & 5d Air Ovpt tied by Gore 21 DE 31 cancels. 3) Another Cover via Balclutha with the 3d & 7d tied Auckland 18 DE 31, the other 2 with Balclutha 21 DE 31 cancels. Fine Trio of cover all opened out (3) PHOTO-PLATE 15	5000
677	**	1931/34 Airmails Set SG 548/50,551 & 554 plus 1935 Airmails Set SG 570/72 All Fine Unhinged ACS Cat \$675 (8)	300
		<b>1935 PICTORIALS</b>	
678	**	1936/43 Multiple Watermark Collection on 3x Lighthouse Album Pages incl P14,P12 1/2,P14x14,P13 1/2x14 Complete All Fine Unhinged. CP Cat \$2100 (36)	500
679	**	9d Maori Panel Single Watermark SG 630/CP L11d in a Block of 16 Fine Unhinged. Scarce Multiple. CP Cat \$4000 (16)	1250
680	**	Single Watermark Set 1/2d to 3/- on 2x Lighthouse Album Pages includes P13 1/2 x 14 values All Fine Unhinged CP Cat \$2118 (22)	500
		<b>1935 PICTORIAL OFFICIALS</b>	
681	**	1936/44 Set of Perfs & Printings on 2x Lighthouse Album Pages All Unhinged CP Cat \$3316 (30)	1000
		<b>1938 KGV!</b>	
682	**	1d Green Plate 126 CP M2d Block of 6 Unhinged with a small cleaned spot at top left and has a minor gum crease. Very Scarce CP Cat \$5000 (6)	2500
		<b>1938 KGV! OFFICIALS</b>	
683	C	2d to 2/- values on Plain Long First Day Cover tied by Government Buildings cancels. Fine & Very Scarce. ACS Cat \$2750 (1)	2000
684	**	Set 1/2d to 2/- Complete Unhinged ACS Cat \$400 (14)	150
		<b>1950 CENTENNIAL</b>	
685	**	1/2d to 1/- Imperforate Plate Proof Blocks of 4 Unhinged with odd light gum creasing. Scarce. CP SS54-58PP Cat \$1000 (20) PHOTO-PLATE 4	500
		<b>1953-9 QUEEN ELIZABETH</b>	
686	P	1955 2d Green Redrawn Bottom Selvedge Proof Block of 4 Unhinged with a pencil date 11/2/55 in the bottom selvedge. Fine Proof Block (4)	100
687	P	1955 QE 1d Orange Redrawn Bottom Selvedge Proof Block of 4 Unhinged with a pencil date 27/8/58 in the selvedge. Fine Proof Block (4) PHOTO-PLATE 6	100
688	**	1958 2d Provisional Plate 7 Small Dot Block of 6 showing a part Provisional Overprint in the bottom right selvedge. The block has light gum ageing. (6) PHOTO-PLATE 6	100
689	U	1958 2d Stars Error SG 763b Good Used with commercial machine cancel. ACS Cat \$350 (1)	175
690	**	Set 1/2d to 10/- SG 723/36 plus 1/- Die 2 SG 732b plus QE Large Figures Set plus 1958/61 Provisionals incl the 2d Stars Error. All Ex 2x Lighthouse Album Pages All Unhinged. CP Cat \$1125 (29)	375
		<b>1960-6 PICTORIALS</b>	
691	**	2'6 Butter SG 797a/CP O17a(z) Vertical Selvedge Strip of 10 - the top stamp with 100% Yellow Colour Omitted, the 2nd stamp 70% Yellow Omitted, the 3rd stamp 50% Yellow Omitted, the rest as normals. Fine Progressive Colour Error Piece. CP Cat \$2500 for the Missing Colour. (10) PHOTO-PLATE 7	2500
692	**	2d Kowhai SG 783 Bottom Selvedge Imperf Proof Block of 4 Fine Unhinged (4) PHOTO-PLATE 6	300
693	**	Set 1/2d to £1 Complete Range of Perfs,Papers & Printings on 3x Lighthouse Album Pages All Unhinged incl All Chalky Papers noted the Very Scarce 4d value & also the 6d No Watermark stamp. CP Cat \$2577 (33)	800
		<b>1970 DEFINITIVES</b>	
694	**	2 1/2c Magpie Moth CP P4a(z) with Albino 4c Surcharge Error Unhinged CP Cat \$200 (1)	100
695	**	4c Puriri Moth SG 1011b/CP P6c(x) Missing Purple Brown Colour Unhinged in a CP Folder with anormal stamp. CP Cat \$400 (2)	150
		<b>1975-9 PICTORIALS</b>	
696	**	1977 Silver Jubilee Min Sheet SG MS1137c/CP SM220-4(x) Fine Unhinged with a normal sheet for comparison. CP Cat \$1000 (2)	500
		<b>1980-89</b>	
697	P	1980 25c Auckland Harbour SG 1221 2x Coloured Proofs on gummed paper. One proof showing only the harbour design and the other with the value, country name and harbour inscription in gold and pink. (2)	300
		<b>1990-99</b>	
698	**	1991 40c Chatham Islands Bicentenary Discovery CP S421a(z) Selvedge Block of 8 with Double Perforations Error Fine Unhinged CP Cat \$900 (8)	450
699	**	1996 40c Scenic Self Adhesive Strip of 6 SG 1984d on Air Ambulance Paper Imperforate Fine Unhinged. (6) PHOTO-PLATE 3	750
700	C	1998 (20OC) Airmail Cover to England with 1898 Pictorials 80c & \$1 (Misplaced Design) Error tied. Nice Error tied on Cover (1)	150
		<b>2000 ONWARDS</b>	
701	**	2003 50c Alisa Mountains Definitive CP PE34a(z) Missing SOLID Silver Fern Error Unhinged with a normal stamp Unhinged. CP Cat \$1500 (2) PHOTO-PLATE 3	600
702	**	2006 45c Kapa Haka Booklet stamp Fine Unhinged Very Scarce (1) PHOTO-PLATE 3	1500
703	**	2007 \$2 Southern Skies SG 2961/CP SS169b Bottom Selvedge Imprint Block of 10 with Vertical 'Double Perforations' Error & Part Double Perforations on the Bottom 2 Right-hand Stamps. Fine Unhinged. Recent Discovery (10)	750
704	**	2008 Tarapex National Stamp Exhibition Imperf Proof Min Sheet Unhinged (1)	300
705	**	2009 TIMPEX NZ National Stamp Exhibition (Hillary) Imperf Proof Min Sheet Fine Unhinged (1)	375

706	**	2010 Palmpex Stamp Show Round Kiwi Imperf Proof Min Sheet Unhinged (1)	300
707	**	2015 Capital Stampshow Imperf Proof Min Sheet Unhinged (1)	300
		<b>ANTARCTICA</b>	
708	C	1912 (3MR) 1d Victoria Land Pair tied on Brit. Antarctic Exped on British Antarctic Expedition/Terra Nove RYS writing paper (with light ageing). The stamps are in good condition. ACS Cat \$500 for the stamps alone (2)	250
709	C	1913 (JA18) On British Antarctic Expedition/Terra Nove RYS' Large piece - 1/2d & 1d Victoria Land values tied by Brit. Antarctic Expd cancels. (First Day cancel for the 1/2d value) Fine Piece. ACS Cat \$2200 (2)	2000
		<b>CHRISTMAS</b>	
710	**	1964 2 1/2d Marsden SG 824 Selvedge Block of 4 with a 'Fluid Spill' Missing various colours on the right-hand stamps Unhinged. interesting Variety Block (4)	100
711	**	2003 40c Christmas Self Adhesive SG 2649a Black Fern Omitted in a Strip of 3 - the first and thirrd stamps normal, the middle stamp with the error Fine Unhinged. CP Cat \$750 for the error stamps (3)	450
		<b>CINDERELLAS</b>	
712	*	1906 Christchurch Exhibition Set No's 1-7 Complete Mint - the No 6 label with a minor thin. Cat \$250 (7) PHOTO-PLATE 6	150
713	*	1930's George & George 'Discount Ticket Book' containing 352 Imperf labels Heslop P3 stuck down. Cat Value = \$8800 (352)	500
714	**	1930's Keep New Zealand Green Se-tenant Block of 6 Unhinged with top selvedge. Minor perf tone. Cat \$750 (6)	375
715	**	1930's Wellington Advertiser's Club Set of 4 labels Heslop D17 Fine Unhinged (4)	100
716	C	1935 (25SP) Horowhenua Electric Power Board Printed envelope with Heslop E74 'Electric Irons/Make Light Work' Black/Red/White Imperf label tied on the back of the envelope. (1)	100
		<b>EXPRESS DELIVERY</b>	
717	**	1903/1939 The 6 different Printings Fine Unhinged SG E1/6 - CP U1a/U1e & U2a CP Cat \$1385 (6)	500
		<b>FRAMAS</b>	
718	**	1984 Trial Button Frama Set of 3 values x 10 sets Unhinged. ACS Cat \$1500 (30)	150
		<b>HEALTH</b>	
719	C	1930 1d Nurse SG 545 Pair tied on Plain First Day Cover Posted at Shannon. Has perf and edge staining. ACS Cat \$800 (1)	200
720	C	1931 (15DE) Cover to USA with 2d Blue Boy tied by Auckland machine cancel. No backstamps. Has minor ageing at left. The 2d Blue Boy is the correct postage rate for a surface letter. (1) PHOTO-PLATE 12	200
721	*	1931 Red & Blue Boys Pair SG 546/47 Nice Mint with a faint gum age. ACS Cat \$440 (2)	200
722	**	1931 Red & Blue Boys SG 546/47 Fine Unhinged ACS Cat \$1050 (2) PHOTO-PLATE 3	500
723	U	1931 Red & Blue Boys SG 546/47 Very Good to Fine Used ACS Cat \$400 (2)	200
724	**	1933 1d Pathway SG 553 Bottom Right Corner Block of 12 Fine Unhinged. ACS Cat \$720 (12)	300
725	**	1970 2 1/2c Netball & 3c Soccer in Imperf Proof Blocks of 4 Fine Unhinged (8) PHOTO-PLATE 6	300
726	U	1996 40c Teddy Bear Error SG 2000a Fine Used plus the issued stamp both Very Fine Used. ACS Cat \$2000 (2) PHOTO-PLATE 3	1100
		<b>LIFE INSURANCE</b>	
727	*	1891/98 1/- Rose VR SG L6/CP X6a Good Mint & Well Centred. ACS Cat \$1800 (1) PHOTO-PLATE 3	750
728	*	1891/98 3d Brown SG L4/CP X4a Good Mint CP Cat \$1000 (1) PHOTO-PLATE 3	300
729	*	1891/98 6d Green SG L5/CP X5a Good Mint CP Cat \$1150 (1) PHOTO-PLATE 3	400
730	**	1902/04 1d Blue P11 Wmk Sideways SG L17/CP X2h Unhinged CP Cat \$350 (1) PHOTO-PLATE 3	150
731	**	1902/04 1d Blue P14x11 SG L20/CP X2j Unhinged CP Cat \$500 (1) PHOTO-PLATE 3	200
732	*	1905/06 2d Chestnut No VR SG L21/CP X10a Mint Centred to right. Has a light gum crease otherwise good colour. Scarce. ACS Cat \$5500 (1) PHOTO-PLATE 3	1000
733	**	1905/1967 3x Lighthouse Album Pages - Page 1 No VR Complete except for 2d Chestnut, then 1947 & 1967 Sets All Unhinged. CP Cat \$2500 (28)	1000
734	P	1906 Large Facsimiles Produced for the Christchurch Exhibition - 1/2d Purple, 1d Blue, 2d Chestnut, 3d Deep Brown, 6d Green & 1/- Rose) All 135x155mm in size. Fine & Very Scarce (6) PHOTO-BACK COVER	3000
735	P	1913 Facsimile 110x132mm Produced for the Auckland Exhibition (1/2d Green, 1d Deep Red, 2d Purple, 3d Light Brown & 6d Pink) Have light ageing in the selvedges. Rare. Only a few sets known (5)	3000
		<b>PERFINS</b>	
736	U	4/- Arms Perfined 'MGM' Used with a part parcels 1934 cancel (1) PHOTO-PLATE 3	50
		<b>PIGEON POST</b>	
737	U	1899 6d Blue (on flimsy piece) & 1/- Red Triangles Used with GBPA Boxed handstamps. CP VP 7/8 Cat \$600 (2) PHOTO-PLATE 4	300
738	*	Great Barrier Pigeon Service - 3x different coloured dispatch slips used by Holden Howie - the printed message says - 'Please liberate all Birds together at and return empty basket to S.H. HOWIE, NEWTON ROAD, AUCKLAND - Time Liberated:' (3)	100
		<b>POSTAGE DUES</b>	
739	**	1899 Complete Collection 1/2d to 2/- Range of Printings CP Y1a/14a includes the Large & Small D printings All Fine Unhinged on Lighthouse Album Page. CP Cat \$3265 (14)	1000
740	**	1902/49 Collecton Complete of Perfs & Printings on 2x Lighthouse Album Pages All Unhinged CP Cat \$2660 (31)	900
741	U	1904/08 1d Red & Green CP Y16b(z) Mixed Perfs Fine Used. Has RPSNZ 2024 Certificate. Very Scarce (1)	600
		<b>POSTAL FISCALS</b>	
742	U	1867 QV 8d Blue & Black Die 1 postmarked with 'Palmerston N. 13 JY 86' Postal Type cancel. Scarce (1) PHOTO-PLATE 4	200
743	U	1882 QV 1d Lilac SG F1 tied on piece by ASHBURTON Squared 11 JA 99 part cancel on piece. ACS Cat \$1600 (1) PHOTO-PLATE 3	500
744	U	1882 QV 8d Green SG F5b/CP Z1f Very Good Used with Obliterator '6' Postal Type cancel. CP Cat \$2000 (1) PHOTO-PLATE 4	750
745	*	1895 QV 3/- Mauve P11 SG F58 Good Mint CP Cat \$500 (1) PHOTO-PLATE 4	200
746	*	1913 QV 10/- Maroon P14 SG F108 Good Mint ACS Cat \$500 (1) PHOTO-PLATE 4	200
747	**	1913/21 QV 10/- Maroon P14 1/2 x 14 SG F120 in a Bottom Corner Sheet No. L969908 single Unhinged. ACS Cat \$3000 (1) PHOTO-PLATE 6	1000
748	**	1913/21 QV 5/- Green P14 1/2 x 14 SG F115 in a Top Right Corner Pair. Fine Unhinged. ACS Cat \$2400 (2) PHOTO-PLATE 6	1000
749	**	1913/21 QV 8/- Deep Blue P14 1/2 x14 SG F118 Unhinged with a bottom selvedge. Faint perf tone. ACS Cat \$3500 (1) PHOTO-PLATE 6	750
750	*	1925/30 QV £1 Rose-Pink Cowan SG F142 Good Mint CP Cat \$1000 (1) PHOTO-PLATE 4	350
751	U	1931/40 Arms £10 on £10 Blue SG F168a Watermarked Inverted Very Good Used (1) PHOTO-PLATE 3	1000
752	*	1931/40 Arms £3.10s Rose Cowan SG F165 Good Mint ACS Cat \$4000 (1) PHOTO-PLATE 3	2000
753	**	1931/40 Arms £4 Blue Cowan SG F166 Fine Unhinged Very Scarce CP Cat \$2250 (1) PHOTO-PLATE 4	900

754	**	1931/58 Arms Simplified Set 1/3 Lemon to £1 Pink Complete Unhinged ACS Cat \$2500 (15)	1000
755	**	1940/58 Arms £2 Violet SG F206 Fine Unhinged ACS Cat \$450 (1) PHOTO-PLATE 5	200
756	**	1940/58 Arms £2.10s Red SG F207 Fine Unhinged ACS Cat \$1250 (1) PHOTO-PLATE 4	600
757	**	1940/58 Arms £3 Green SG F208w Fine Unhinged ACS Cat \$500 (1) PHOTO-PLATE 5	250
758	**	1940/58 Arms £5 Indigo-Blue SG F211w Fine Unhinged ACS Cat \$850 (1) PHOTO-PLATE 4	400
759	**	1940/58 Arms 25/- Blue SG F204 Fine Unhinged ACS Cat \$1500 (1) PHOTO-PLATE 4	750
760	U	1940/58 Arms 25/- Greenish Blue SG F204 Fine Used. Centred slightly to the left. ACS Cat \$2000 (1) PHOTO-PLATE 4	1000
761	**	1940/58 Arms 30/- Brown SG F205w Fine Unhinged ACS Cat \$1000 (1) PHOTO-PLATE 5	500
762	**	1940/58 Arms Overprints 3/6 on 3/6 to 35/- on 35/- Overprints incl the 3/6 Sans-serif stamp. All Fine Unhinged ACS Cat \$2995 (6)	1250
763	U	OFFICIALS 1908/09 £1 Rose-Pink SG 072a On Large Piece with a Block of 25 plus Strip of 5 tied by Wellington roller cancels. Fine Item. CP Cat \$45,000 (30)	15000
764	*	OFFICIALS 1908/09 QV £1 Rose SG 072a Good Mint CP Cat \$2250 (1) PHOTO-PLATE 4	1250
765	**	OFFICIALS 1913//25 £1 Rose SG 084 Unhinged with two light gum tones. ACS Cat \$6000 (1) PHOTO-PLATE 5	1000
766	*	OFFICIALS 1913/25 2/- Blue P14 SG 082 & 5/- Green P14 1/2 x 14 SG 086 Good Mint CP Cat \$410 (2)	250
767	**	OFFICIALS 1913/25 2/- Blue P14 SG 082 Fine Unhinged with Selvedge. CP Cat \$450 (1)	200
768	**	OFFICIALS 1913/25 P14x14 1/2 2/- Blue & 5/- Green SG 085 & 086 Fine Unhinged CP Cat \$975 (2)	400
769	**	OFFICIALS 1913/25 QV 2/- Blue SG 082 & £1 Rose-Carmine SG 084 Fine Unhinged CP Cat \$6450 (2) PHOTO-PLATE 4	2500
770	*	OFFICIALS 1913/25 QV 2/-,5/- & £1 Set SG 082/084 Good Mint CP Cat \$2650 (3) PHOTO-PLATE 5	1500
771	**	OFFICIALS 1933/61 5/- Arms Vertical Overprint SG 0113, 5/- Horizontal Overprint SG 0133aw & 0133b All Unhinged CP Cat \$1275 (3) PHOTO-PLATE 5	500
<b>REVENUES</b>			
772	*U	HONEY POT LIDS - 1/2d Green 85mm Kiwi R133a, 1d Blue 85mm Kiwi R133e & 2d Red Kiwi R133g Kiwi Cat \$280 (3)	150
773	U	RAILWAY CHARGES 1925 On Pieces - 1d Strip of 4 WN CBO Station Overprint, 3d Yellow Vertical Pair with WN CBO Station Overprint, 1/- Brown & 8d Green on Mail Tag Pukekohe Station Overprint, 1/- Brown with Masterton Station Overprint, 1'6 Blue & 2/- Red with Central BO Wellington Station Overprint, 1'6 Blue & 2'6 Grey with Thorndon Station Overprint, 1'6 Blue & 2x 2'6 Grey with WN CBO Station Overprint and 3d Yellow with Auckland Station Overprint. (17 Stamps)	250
774	U	Stamp Duty 1877 QV £1221 Gold High Value Kiwi R442a plus QV 8/- Blue, 1898 8d & 1907 3d values tied by Wellington cancels. Has a metal foil on the 2x QV values and embossed. Kiwi Cat \$600 (4) PHOTO-PLATE 6	300
775	P	WAGE TAX 1942 Registration Fee Coupon Booklet - For Issue to Female Persons Only with one receipt removed. The long book is folded with a little ageing to the cover (1)	50

## NEW ZEALAND POSTAL HISTORY

### PRESTAMP ENTIRES/COVERS

776	C	1837/1841 A Collection of 7 Early Letters related to Reverend John Bumby, an Early Missionary and Chairman of the Wesleyan Mission in Hokianga. The Letters are 1837 from John Bumby to his Sister Mary from Birmingham, 1838 to his Sister from London, 1839 to his Sister from Bay of Islands, 1839 to his Sister Mary at Mungungu, 1840 Letter to London written at Waingarua giving news of his death to London written by Rev Whitely & 3 others, 1840 Notes from Mary giving an account of his brother's death by drowning in the Firth of Thames, Undated letter from John to Mary. All letters transcribed. Also Commemorative Book on Rev John Bumby (7 letters)	1000
777	C	1840 Whaling Ship Entire written by the Captain of the Columbus to owners Gibbs & Jenny from Port Otago. The American whaler John and Edward likely carried this letter to New London, Connecticut. Has Manuscript '14 1/2' in dark blue denoting 2c ship fee plus 12 1/2c from Newport to Fairhaven. Has Red New London CT/June 12 and Ship Red handstamp. (Port Otago was a major Whaling Station) The cover is believed to be the earliest recorded letter from Port Otago in private hands (1) PHOTO-PLATE 8	1000
778	C	1843 (12JU) Entire endorsed 'pr HMSS Tortoise' to London written by James Paton to London and redirected to Suffolk. Rated '6', '8', and '1' for redirection and showing a fair boxed 'Paid At Auckland' in red and a good strike of 'New Zealand/Ship Letter', also London transit 16 OC 1843 datestamp on the face, and on the reverse Crowned 'General Post Office/Auckland' datestamp overcancelled by part reverse step-type 'Portsmouth/Ship Letter and two other transit cancels. (James Paton was appointed Deputy Postmaster at Wellington Post Office 1840). Fine Early entire. Ex John Woolfe (1) PHOTO-PLATE 8	2500
779	C	1845 (25 AP) Entire written by Francis Dillon Bell, Public Administrator & Politician sent to Mr Smith Fowler in England regarding investment land holdings in Nelson. Has Boxed 'Paid At Nelson' handstamp in Red, Nelson Crown in Oval APR 25 1845 datestamp in Black, Ship-Letter Brighton Black handstamp. Rated '4' in Red and '8' in Black. Endorsed 'Nelson April 24 1845'. The letter was carried by the Comet to Sydney and then on the Caledonia to Deal. Light ageing. (Francis Bell was Secretary of the NZ Company and Resident Agent for the Company in Nelson & New Plymouth) Interesting Letter (1) PHOTO-PLATE 8	1000
780	C	1845(24MR) Early Entire to Charles Hursthouse, Beecles, Suffolk, England with a good Boxed 'Paid At New Plymouth' handstamp in red alongside a fair 'Brighton/Ship Letter' handstamp in black. On the reverse has New Plymouth Crown Oval cancel, London & Beecles OC 3 1845 receiving cancel. Light ageing. interesting Taranaki mails. Ex John Woolfe (1) PHOTO-PLATE 8	1500
781	C	1847 (AU13) Stampless Cover with a light/fair 'Paid at Wellington' Red handstamp to Glasgow. Rated '4' in red & '8' in black. Backstamped Wellington Crown Circle cancel, Ship Letter handstamp, Boxed Glasgow 6 FEB 1848 handstamp and a London red cancel. Minor tears at top and light soiling (1) PHOTO-PLATE 8	300
782	C	1848 (JU27) Entire Wellington to London and Remailed to Salem, Massachusetts USA - Trans-Atlantic Retaliatory Rate. Has Paid at Wellington Red Crown Circle handstamp with Manuscript '4' indicating colonial rate prepaid, 1'4 Manuscript indicating Packet rate from Singapore to meet India packet to the UK. Remailed by the agent in London with Manuscript '1-' to USA. Has US 29 for 24c (1/-) retaliatory rate + 5c internal postage with Boston/Ship/Nov 19 Ms handstamp at left. Extremely Rate Cover via this Route (1) PHOTO-PLATE 8	500
783	C	1849 (24JA) Entire written by J J Montefiore, land agent and general merchant of Auckland to Messrs Stone, Stillsbees & Pickman merchants of Salem, Mass. USA. Has fine 'Paid at Auckland' Crown Circle Red handstamps, Manuscript '4' in Red and Boston May 20 1846 receiving cancel and SHIP black handstamp, '7 Red handstamp indicating 2c Ship Letter Fee & 5c delivery fee. Interesting Pioneer Mail/Settler's Letter (1) PHOTO-PLATE 8	500
784	C	1852 (Jan20) Bay of Islands Whaling letter written by the Third Mate on the Whaling Bark 'Louisa' to New Bedford, Massachusetts. The letter dated Bay of Islands, N.Zeland with black 12c Rate denoting 2c ship letter fee plus 10c. Likely carried by Warren to Honolulu and Eagle to San Francisco. Then carried via the Panama route to New York and then to New Bedford. Has San Francisco Cal/15 Jun cancel (1) PHOTO-PLATE 8	750

785	C	1852 (SP22) Stampless Entire written by James Busby, former British Resident in NZ from Russell to London and redirected to New York. Has fair 'Paid at Russell' Crown Circle Handstamp with Auckland unframed datestamp with London 20 Jan 1853 receiving cancels. Manuscript '2' in red and '8' in black. Has '19 CENTS for payment UK to USA and '24' handstamp applied in New York indicating 24c postage due from the addressee. Interesting item (1) PHOTO-PLATE 8	750
786	C	1854 (SP15) Stampless Cover Wellington to New Bedford, Massachusetts, USA sent by Capt Wm R Potter, Wellington, Master Whaling Ship with Red Paid at Wellington Crown Circle handstamp. Manuscript '2' in Red, '28' Manuscript for payment from UK to USA, '33' black handstamp indicating postage paid by the addressee. Backstamped Wellington, London 30 JA 1855 & Boston Pckt Feb 15 cancels. Has clipped corner. Whaling Ship Cover (1) PHOTO-PLATE 8	500
787	C	1855 (JA3) Stampless Entire Auckland to Sonoma, California USA with light Red Paid at Auckland Crown Circle handstamp, Red '2' handstamp, Ship 5 handstamp which indicates 5c postage due consisting of 2c ship fee + 3c internal postage. Has San Francisco Cal May 26 cancel. Sent by Private Ship likely the William Denny to Sydney and by the Ella Francis to San Francisco. Has an internal tear at top. (1) PHOTO-PLATE 8	400
788	C	1855 (JY28) Stampless Entire to England with light 'Paid at Port Victoria' Red handstamp. Rated '2' in red & '6' in black. Backstamped Port Victoria unframed cancel, Australian Liverpool Packet & Red London cancels. (1)	500
789	C	1855 (SP15) Prestamp Cover Wellington to Massachusetts via London with Red 'Paid at Wellington' Crown Circle handstamp with '2' in Red & '6' in Black. Has Manuscript '28' indicating 28c payment from UK to USA with '33' handstamp applied at Boston indicating 33c postage due by the addressee. Backstamped Wellington, London 30 JA 1855 & Boston Br Packet Feb 15. Has Capt Wm R Potter/Wellington NZ' who was a Whaling Master on the Ship Mt Wollaston. (1)	750
790	C	1856 (AP28) Stampless Cover Auckland to New Bedford, Massachusetts USA with Red Paid at Auckland Crown Circle cancel. Handstuck '2' in Red, Ship 12 black handstamp indicating 12c Postage Due consists of 2c ship fee and 10c internal postage with San Francisco Cal 5 Sept cancel. (1) PHOTO-PLATE 8	400
791	C	1857 (JU24) Entire written by James Busby to New Bedford, USA with Red Paid at Auckland Crown Circle handstamp, '2' handstuck in Red, endorsed Via San Francisco with a Black 'New York/Ship/Oct 19/5' cancel indicating 2c ship letter fee + 3c US inland postage. Backstamped Auckland. (1) PHOTO-PLATE 8	500
792	C	1858 (MR18) Prestamp Cover Auckland to New London, Connecticut USA via London with a light Red Paid at Auckland Crown Circle handstamp. Has Manuscript 1/2 indicating 1/- 2d paid to the USA and '16' indicating 16c paid from UK to USA. Has 5/N. York Am. Pkt Jul 8 black cancel. Backstamped Auckland. (1) PHOTO-PLATE 8	350
793	C	1861 (AP6) Stampless Cover Posted from Mongonui to Dundee, New York. The Mongonui Crown in Oval cancel is on the back of the cover. On the front Has an Auckland unframed cancel. Rates '6' & '8' in Red. London Paid JY 22 Red cancel. Has '16 CENTS' US handstamp with 5/New York Pckt (5c Due) from addressee cancel. At top right has 'Advertised' black handstamp. Fine destination mail cover. (One of 6 examples known with the Mongonui handstamp) (1)	750
<b>FULL FACE QUEEN COVERS</b>			
794	C	1855 (OC16) Outer Wrapper with Imperf 2d Blue SG 2 London Print with 3 Margins tied by a light Perkins Bacon '10' Obliterator to London. Has handstuck '6' in black. Backstamped Wellington, Australian/Liverpool Packet FE 3 1856 plus London 4 FE 1856 cancels. (1) PHOTO-PLATE 8	1500
795	C	1857 (AP2) Outer Wrapper with Imperf 2d Blue SG 5 with 2+ Margins tied by a light Perkins Bacon Obliterator '8' (Petre) cancel to Wellington. Has Wellington unframed AP4 1857 receiving cancel at left. Backstamped Petre unframed cancel. The wrapper has a vertical filing crease. Light ageing on the back (1) PHOTO-PLATE 9	500
796	C	1862 (MR12) Printed 'Via Marseilles' Cover with Imperf 6d Pale Brown SG 14 Horizontal Pair with 4 Close to Good Margins tied by Perkins Bacon Obliterator '12' cancels to England. Has Wellington unframed cancel at left. Backstamped Petre & York cancels. The cover lightly aged and has a tear at bottom right (1) PHOTO-PLATE 8	500
797	C	1863 (AP18) Goldfields Cover with Imperf 6d Brown SG 42 tied by Obliterator '023' cancel to Ireland. Has a Very Rare 'Manuherikia Junction Mail Bag Seal' handstamp, Dunedin JA191863 5 line transit cancel and Kilkenny AP 18 63 receiving cancel. The cover has edge faults and no flap. Ex Hackmey/Francis. Rare Cover (1) PHOTO-PLATE 9	2500
798	C	1863 (JY) Wrapper endorsed 'Newspaper Only' to USA with faint impression '2 Papers' Has damaged unfranked 2d Blue FFQ. Has London 18 SE 1863 Paid Red datestamp. No backstamps. Carried aboard P & O Steamer 'Bombay' and transferred to 'Pera' at Alexandria. Ex Stanley (1)	250
799	C	1863 (MY12) Cover to USA with Imperf 2d Blue & 1/- Green Full Face Queens tied by 11 Bar Invercargill Obliterator. Has London Paid red cancel with a Manuscript '8' indicating 8d credit due to GB from New Zealand. Also 16 Cents handstamp for payment due for Trans-Atlantic journey by American Packet from London. Has 5/New York Pckt AU 2' black cancel at left. Backstamped Invercargill. Fine Destination Cover. Ex Elliott, Woolfe, Benvie, Kruger (1) PHOTO-PLATE 8	1000
800	C	1863 Cover endorsed 'Via Marseilles' with Imperf 1d Orange, 2d Blue (2) 7 6d Brown (2) with odd faults tied by Barred indistinct cancels. Has Manuscript '8' in Red with London Paid MY 21 63 cancel. Also 5/New York Br. Pkt June 3 cancel for 5c paid by the addressee. Scarce Franking & Route (1) PHOTO-PLATE 9	600
801	C	1864 (7NO) Soldier's Military Maori War Cover endorsed 'Private Edwin Lightfoot, H.M. 65th Regiment' and counter-signed at left by 'E. Whitbread, Captain Commanding the Detachment' addressed to his Father Mr G Lightfoot, England. Has Imperf 1d Carmine-Vermillion SG 97 cancelled by light '1' (Auckland) cancel with London Paid 22 DE 64 cancel in red. Backstamped Auckland. Has the back flap missing. (Believed the only Lightfoot Cover known in private hands) Rare Soldier's Rate Cover (1) PHOTO-FRONT COVER	5000
802	C	1864 (AP18) Cover Invercargill to Blackstone, Massachusetts via Marseilles with Perforated 6d Red Brown SG 122 Strip of 3 tied by Invercargill/Southland cancels with London Paid JY 13 64 cancel. Has Manuscript '8' in Red, 16 CENTS Red handstamp for payment from London to USA & '5' for payment in US for the addressee. Has 5/New York Am Packet 5 Jul 28 cancel. Has light ageing Ex Elliott & Woolfe (1) PHOTO-PLATE 10	750
803	C	1864 (DE7) Cover Lyttelton to California via London with Perforated 2d Blue SG 113 & Imperf 1/- Green (slightly damaged) both cancelled by Obliterator '16' cancels. Has Manuscript '8' in Red for payment to London with London Paid FE 20 65 cancel. Has '16 CENTS' Red handstamp for payment for Trans-Atlantic journey. Also black '5' handstamp applied in San Francisco for 5c paid by the addressee with San Francisco Apr 7 1865 arrival cancel. The cover has light ageing at top and missing back flap. (1) PHOTO-PLATE 10	750
804	C	1864 (MY12) Cover endorsed 'Via Southampton' with Perforated 2d Blue P13 SG 73 & 6d Red Brown P13 Pair SG 77 cancelled by Obliterator 'O52' (Lake Waipori) to Marshall, Michigan, USA via London & Detroit. Has red '8' in Manuscript for payment due to GB from New Zealand, also '16 CENTS' handstamp for payment due for Trans-Atlantic journey by American Packet applied in London with Detroit Am Pkt Aug 6/5c due paid by the addressee. Backstamped Dunedin. Fine Otago Postal History Item and Rare American Packet via the Allen Line via Quebec City and Grand Trunk Railroad. Ex Francis, Woolfe, Benvie, Patterson (1) PHOTO-PLATE 11	1500
805	C	1864 Early Cover addressed to Motueka with 2d Blue Serrate 18 SG 60 with a light cancel. No backstamps and missing the flap. The cover is lightly aged with a horizontal crease at top. SG 60 Cat £2500 or CP Cat \$5000 for the stamp alone (1) PHOTO-PLATE 9	1250

806	C	1865 (AU18) Cover from Okitiki (Hokitika) to East Greenwich, State of New York, USA via London with Perforated 2d Blue SG 113 & 1/- Green SG 125 tied by Obliterator '21' cancel. Has Okitiki/Canterbury and Christchurch cancels. Manuscript '8' for payment made from NZ to GB. Has '16 CENTS' red handstamp for payment made for Trans-Atlantic journey by American Packet applied in London. Has 5/Portland Me Am Pkt 29 NO 1865 cancel for payment of 5c paid by the addressee. Backstamped Dunedin. Ex Du Bois. (1) PHOTO-PLATE 10	1250
807	C	1865 (OC19) Cover to England with 3x Perforated 2d Blue SG 113 (single & pair) tied by Obliterator '6' (Riverton) cancels. The Pair has 1x Imperf Margin. Backstamped Invercargill/Soutland & Chester cancels. The cover has a bit of staining (1) PHOTO-PLATE 9	250
808	C	1866 (15MY) Goldfields Cover with Perforated 6d Red Brown FFQ Pair tied by overinked '09' (Waipori) to Scotland. Backstamped Dunedin, Goldfields C & Port Glasgow cancels. The cover is aged with a tear left of the stamps. Rare Cover. (1) PHOTO-PLATE 10	1000
809	C	1866 (3DE) Cover Invercargill to Worcester, Massachusetts via Panama on 6th Sailing with Perforated 2d Blue (3,1x Pair) plus 6d Brown SG 122 tied by Invercargill/Southland cancels. Has Manuscript '10 Due' in red and NY Steamship/10/Jan 21 for 10c paid the addressee. Fine Cover Ex Elliott & Woolfe (1) PHOTO-PLATE 10	750
810	C	1866 (AP23) Cover to Hobart, Tasmania with Perforated 1/- Green tied by Obliterator '20' cancel, readdressed to London. On the front has the boxed Red 'Ship Letter Hobart Tasmania' handstamp. Also an Oval '1/-More To Pay' applied in London. On the back has Greymouth, Ship Letter Hobart, Melbourne & London cancels. (1) PHOTO-PLATE 10	1000
811	C	1866 (DE5) Printed 'Via Panama' Cover Dunedin to Worcester, Massachusetts via Panam with Perforated 6d Red Brown Pair SG 122 tied by Dunedin/O cancel. Has Manuscript '10 Due' plus NY Stampship/10/Jan 21 for payment paid by the addressee. Ex Patterson (1) PHOTO-PLATE 10	600
812	C	1866 (FE7) Cover Auckland to New York via London with Perforated 2d Blue SG 114 & 2x 6d Red Brown SG 122 tied by Auckland duplex cancels. Has Manuscript '8' in red for payment to GB applied in London with London Paid 18 AP 66 cancel. Has '16 CENTS' red handstamp for payment made for Trans-Atlantic journey by American Packet, applied in London with black NY Am.Pkt 5/May 1 indicating 5c paid by the addressee. No backstamps. The cover has light ageing and soiling. (1)	500
813	C	1867 (AP2) Cover to New York with Perforated 1/- Green SG 125 tied by 'C21' (Hokitika) cancel. Has N.Y. Steamship/10 cancel at lower right. No backstamps. The cover lightly aged (1) PHOTO-PLATE 10	850
814	C	1867 (JU1) Cover endorsed 'Via Panama' Greymouth to Rochester, New York USA with Perforated 1/- Green SG 125 tied by fine Obliterator '20' cancel. Has NY Steamship/10/Jul22 for postage paid by the addressee. Backstamped Greymouth & Christchurch cancel. The cover has light ageing. Ex Elliott, Woolfe & Benvie (1) PHOTO-PLATE 11	600
815	C	1867 (SE20) Cover (Driver, Maclean & Co envelope) endorsed 'Per Otago/via Suez' from Dunedin to New Castle, Delaware USA via London. Has Perforated 2d Blue Strip of 3 & a single SG 114a plus 3d Mauve (2) full Face Queens tied by Dunedin/O cancels. Has Manuscript '8' in Red for payment made from New Zealand to GB with London Paid 23 NO 67 Red cancel. Also Boston Br. Pkt Dec 4/5 black cancel for 5c paid by addressee. No backstamps. Ex Woolfe, Hackmey, Benvie, Franics, Kruger. Nice destination mail cover (1) PHOTO-PLATE 9	1250
816	U	1867 (SE20) Part Cover (John Bathgate/Otago/Dunedin) with Perforated 3d Mauve SG 118 Pair & 4d Yellow SG 120 tied by Dunedin cancels. The stamps Cat \$1050 alone. Backstamped Edinburgh (1) PHOTO-PLATE 9	350
817	C	1868 (14AU) Cover with Perforated 2d Blue SG 114 & 4d Rose SG 119 tied by Napier 'H1' cancel addressed to The Honor Donald McLean, Napier Club, Wellington. Backstamped Wellington 16 AU 68 cancel. Scarce use of 4d Rose on a Interprovincial Rate Cover. Ex Patterson. Very Scarce (1) PHOTO-PLATE 9	2500
818	C	1868 (AP18) Cover Lyttelton to Stockton, Maine endorsed Via Panama with Perforated 6d Red Brown tied by light indistinct Obliterator cancel. Has NY Steamship/10/Jun13 for 10c paid by the addressee. Backstamped Lyttelton. 23rd Sailing on the Mataura. ex Elliott & Patterson. (1) PHOTO-PLATE 10	500
819	C	1868 (MR20) Cover endorsed via Panama Russell to South Dartmouth, Massachusetts with Perforated 2d Blue SG 114 Vertical Strip of 3 tied by Obliterator '2' (Russell) cancels. Has NY Steamship/10/Jun18 black cancel for payment made by the addressee. Backstamped Russell & Auckland. Carried on the 23rd Sailing on the Mataura. Ex Benvie. The cover has light ageing (1) PHOTO-PLATE 9	375
820	C	1868 (NO12) Long 'Victoria Fire and Marine Insurance Company' New Zealand Branch/Princes Street, Dunedin. Has a single Perforated 4d Yellow SG 120 tied by DUNEDIN/O cancel to Queenstown. Has Queenstown/Otago NO 16 68 receiving cancel. The cover has tears at left and on the top with minor ageing. Double Letter Rate for 2oz. (1) PHOTO-PLATE 9	750
821	C	1869 (31MR) Cover Russell to River Point, Rhode Island, USA via London with Perforated 1/- Green Full Face Queen tied by Obliterator '2' (Russell) cancel. Manuscript '6' for payment due NZ to GB with a London Paid Red 16 JY 69 cancel. Has '2 CENTS' Red handstamp for payment due to US from GB for US internal postage applied in London. Has New York Paid All Jul 28 Red cancel. Backstamped Russell & Auckland cancels. Light ageing. Nice single franking. (1) PHOTO-PLATE 11	750
822	C	1869 (FE22) Printed 'Liverpool & London & Globe Insurance Company' Cover with Perforated 1d Orange SG 111 Pair tied by Auckland/1 duplex cancel to Otahuhu. Has Otahuhu FEN 27 69 receiving cancel. The cover has some staining (1) PHOTO-PLATE 9	300
823	C	1869 (JA17) Cover (HMS Blanche printed envelope) from Wellington to Elk Creek (Trempealeau County, Wisconsin USA via London with Perforated 1/- Green Full Face Queen SG 125 tied by Wellington/070 cancel. Manuscript '6' for payment made between NZ and GB with London Paid 29 MR 69 cancel. Also '2 CENTS' handstamp for payment due to US from GB for US internal postage. The cover sent by Lieut A H Markham, First Lieutenant aboard HMS Blanche. Nice single rate cover Ex 'Antipodes', Woolfe, Hackmey (1) PHOTO-PLATE 10	1000
824	C	1869 (JY19) Mourning Cover with Perforated 3d Lilac tied by DUNEDIN/O cancel to Oamaru. Backstamped with part Oamaru cancel. Slight ageing (1) PHOTO-PLATE 10	250
825	C	1869 Cover Greymouth to New York USA via Marseilles with Perforated 2d Blue SG 114, 1/- Green SG 125 & 6d Red Brown (3) SG 122 all tied by Obliterator '20' (Greymouth) cancels with London Paid MY 15 69 Red cancels. Manuscript 1/- for Trans-Atlantic voyage, '4' for payment to US for internal US Postage. Backstamped Greymouth & Hokitika. The cover has minor edge blemishes but nice franking. Ex Elliott, Woolfe, Hackmey (1) PHOTO-PLATE 11	900
826	C	1870 (JY31) Cover via San Francisco Kakanui to Mount Union, Ohio USA with Perforated 6d Red Brown SG 122 tied by Obliterator (Kakanui) with San Francisco/10/Sept 6 cancel for payment made by the addressee. Backstamped Dunedin & Auckland. The cover has a little staining and soiling. One of three covers surviving at this rate before introduction of the NZ-US Postal Convention. This cover is the only one known posted before the 1 August official start of the 6d rate. Otago Postal District Cover (1) PHOTO-PLATE 10	500
827	C	1870 (MY17) Cover endorsed 'Via San Francisco' Russell to Edgartown, Massachusetts, USA with Perforated 6d Red Brown SG 122 Pair tied by Obliterator '2' (Russell) cancels overstruck by Auckland '1' cancels. Has San Francisco/10/Jul 5 cancel at left paid by addressee. Backstamped Russell & Auckland cancels. One of the 5 known covers surviving at this rate via San Francisco (1) PHOTO-PLATE 10	500

828	C	1871 (AP25) Mourning Cover to New Brunswick,British North America with 2x 2d Blue SG 115a tied by Hokitika/ C21 cancels plus 2x 2d Blues tied by Obliterator 'V over 4' (Ross) cancels. The cover has in red an endorsement 'Retained for 2d Postage' with the extra stamp added. Also Handstuck '10' plus Hokitika cancel. Backstamped Hokitika,Christchurch & Montreal backstamps. Interesting Interrupted Mail & Destination Cover (1) PHOTO-PLATE 9	900
829	C	1871 (AU1) Cover with Perforated 2d Blue SG 114 tied by Obliterator '6' (Riverton) cancel addressed to Mararoa. Backstamped Riverton and part Invercargill cancels. Missing part of the back flap. Faint ageing (1) PHOTO-PLATE 9	250
830	C	1871 (FE25) Local Mail Cover with Perforated 2d Blue with Manuscript marking for CASS RIVER plus an Obliterator 'C' cancel addressed to 'Royal Hotel,Christchurch'. Backstamped Christchurch (1) PHOTO-PLATE 9	200
831	C	1871 (MR18) Cover endorsed 'Via Suez and Brindisi' with Perforated 6d Brown & 3d Lilac tied by Dunedin/O cancel to England. The 9d Rate is Very Scarce and used in 1871. Only 4 Covers recorded for this postal rate. The cover has faults on the front and back. No backstamps. (1) PHOTO-PLATE 10	500
832	C	1871 (MR21) Long Cover via San Francisco with Perforated 6d Blue SG 135 & 1/- Green SG 125 tied by Auckland/1 duplex cancel. Has San Francisco Paid All Apr 24 red cancel. The cover was carried by the NZ & Australian Mail Steamship Line on the 2nd Contract, 12th Voyage. Triple Rate Cover (1)	750
833	C	1871 (MR27) Cover endorsed 'Via San Francisco' Ruseell to Edgartown,Massachusetts USA with Perforated 3d Lilac Pair tied by light Obliterator '2' (Russell) cancels. Has San Francisco Paid All May 13 Red cancel. Backstamped Russell & Auckland cancel. The cover is lightly aged and a minor tear on the right. (1) PHOTO-PLATE 9	500
834	C	1871 (MY10) Cover endorsed 'Via San Francisco' with Perforated 6d Red Brown SG 122 tied by Dunedin/O cancel to England. Backstamped Bolton. The cover carried by the steamer 'Nevada'. Minor corner crease at left (1)	300
835	C	1871 (MY20) Cover Auckland to San Francisco,USA with Perforated 6d Red Brown SG 122 tied by Auckland/1 duplex cancel. Has San Francisco Paid All Jun 22 Red cancel. The cover carried on first trip of the second contract by the new contractors, WH Webb & B Halliday. (1)	300
836	C	1871 (SP1) Cover Dunedin to Indiana,USA with Perforated 6d Red Brown SG 122 tied by Dunedin/O duplex cancel. Has San Francisco Paid All backstamp. The cover lightly aged (1)	300
837	C	1872 (AP11) Printed 'Independent Order of Rechagites (Salford Unity Friendship Society) with a damaged Perforated 2d Orange SG 133 tied by Hokitika/C21 cancel to Stafford. The cover has slight staining. No backstamps (1) PHOTO-PLATE 9	300
838	C	1872 (JA25) Cover via San Francisco Auckland to Philadelphia USA with Perforated 6d Blue SG 136 tied by Auckland duplex cancel. Has Postage Due 'Deficient Postage (6d)/Fine (6d) 1/-' cachet. Backstamped San Francisco Paid All Mar 1 plus MAR 10 10AM receiving handstamps. Light ageing (1) PHOTO-PLATE 10	500
839	C	1872 (MY6) Registered Cover to Ireland with Perforated 6d Blue SG 135/136 cancelled by a framed lined Obliterator cancel. Has Hokitika cancel at left. Also Registered/London red cancel at bottom right. Backstamped Christchurch & Bray cancels. The cover has light ageing. Scarce Registered Mail Cover (1) PHOTO-PLATE 10	500
840	C	1873 (AU18) Cover endorsed 'Timaru Per Coach' with Perforated 2d Orange SG 133 tied by Christchurch/C cancel to Woodlands,Southland. Backstamped Timaru,Dunedin & Maitauroa cancels. The cover has light staining. Interesting Cover Per Coach Mail (1) PHOTO-PLATE 9	300
841	C	1873 (AU2) Cover 8d Rate sent Via Suez and GB to USA with Perforated 6d Blue SG 136 Full Face Queen and has 'Detained For (2d) Postage' handstamp (manuscript 768) with 2x 1d Brown Full Face Queens cancelled by Dunedin/O cancels added. The stamps have been lifted revealing the detained handstamp. Has Dunedin & Lawrence cancels.London Paid 30 DE 73 Red cancel, 2 CENTS Red handstamp for payment paid to the US for domestic postage, New York/Paid All Jan 15 Red cancel. Backstamped Dunedin. Interesting Detained Mail/Otago Postal History Cover. Ex 'Antipodes',Woolfe & Hackmey (1)	750
842	C	1873 (AU27) Cover Kapanga (Coromandel) to Valatie New York USA via London with Perforated 2d Orange SG 138 & 6d Blue SG 135 Full Face Queens tied by COROMANDEL Obliterator with London Paid 31 DE 73 Red cancel. Has Manuscript '2' for payment to the US for domestic postage and New York Paid All Jan 15 rec cancel. Backstamped Kapanga. The cover has a little soiling and slightly recued at left. Rare Coromandel Obliterator cancel on Cover. (1) PHOTO-FRONT COVER	2000
843	C	1873 (AU28) Cover Hokitika to Columbus,Ohio USA via London. Double Rate Cover. Has Perforated 6d Blue SG 135, 2d Orange SG 133 & 4d Yellow Pair SG 120 tied by Hokitika/C21 cancels. Has London Paid 4 NO 73 Red cancel. '4' light Manuscript marking for payment paid to the US for domestic postage and New York Paid All Red cancel. Backstamped Christchurch. Ex Elliott & Moller. Fine Item (1) PHOTO-PLATE 9	1000
844	C	1873 (JL8) Cover Dunedin to New York USA via London with Perforated 6d Blue SG 135 tied by Dunedin/O cancel. Has 'Detained For Postage (2d) handstamp with additional 2d Orange SG 133 tied by Dunedin/O cancel. Has Dunedin JL 17 73 and London Paid 8 OC 73 Red cancel. Manuscript '2' in red for payment to the US for domestic postage. Backstamped New York Paid All Red cancel. Fine Detained Mail/Destination Cover (1) PHOTO-PLATE 10	750
845	C	1873 (JY28) Cover Auckland to Columbus,Ohio USA via London with Perforated 4d Yellow Pair tied by Auckland duplex cancel and London Paid 8 OC 73 Red cancel. Has Manuscript '2' paid to the US for domestic postage and New York Paid All Oct 20 Red cancel. The cover has slight ageing. Nice 4d Yellow Pair on Cover (1) PHOTO-PLATE 10	750
846	C	1873 (NO24) Cover to London with Perforated 2d Orange SG 133 (single & pair) both tied by MARTON Obliterator cancels. Backstamped Marton.Wellington & London cancels. The cover lightly aged with a tear at right. (1) PHOTO-PLATE 9	500
847	C	1873 (SE9) Small Cover with Perforated 2d Orange SG 133 tied by Auckland/1 cancel to New Plymouth. Has part New Plymouth backstamp. Minor tear at top. (1) PHOTO-PLATE 9	200
848	C	1873 (SP26) Mourning Cover Hokitika to Sacramento,California USA via London with Perforated 6d Blue SG 135 & 2d Orange SG 133a Full Face Queens tied by Hokitika/C21 cancels. Has London Paid 1 DE 73, 2 CENTS Red handstamp for payment US Postage and New York Paid All Dec 14 red cancels. No backstamps. Fine 8d Rate Cover (1) PHOTO-PLATE 10	500
849	C	1968 (MY2) Cover endorsed 'Via Panama' with Perforated 6d Red Brown tied by 'Auckland/1' cancel to London. The cover was carried on the 23rd sailing on the via Panama route. The cover carried on the ships - Wellington, the Maitauroa & Atrato Ships. Roughly opened at top (1)	150
<b>FIRST SIDEFACE COVERS</b>			
850	C	1877/83 3x Paid All Covers - 1877 Cover with 6d Blue First Sideface Posted from Wellington to Pittsburgh. Has a fair Paid All William Type 1 handstamp in Red and San Francisco Paid All handstamp in Magenta; 1878 Cover with 6d First Sideface Posted at Auckland to Idaho Territory. Has Paid All Williams Type 1 in Red handstamp and San Francisco Paid handstamp in Magenta, 1883 Cover with 6d 2nd Sideface Posted at Auckland to San Francisco. Has Paid All William Type 1 in red handstamp plus San Francisco Paid All in Magenta handstamp. (3)	300
<b>SECOND SIDEFACE COVERS</b>			
851	C	1883 (11SP) Long Postage Due Cover endorsed 'Via San Francisco' to New York with 1/- Red Brown 2nd Sideface tied by Auckland duplex cancel. Has 'Deficient Postage (6d)/Fine (6d) with 1/- in manuscript. Also 'US Charge to Collect 24 cents' cachet. Backstamped New York. The cover has a small tear at top and has light vertical creases. Also light ageing at bottom left. (1)	200

852	C	1884 (18JU) Deficient Postage Cover with 6d 2nd Sideface tied by Obliterator '023' (Dunstan) cancel to New York, USA. Has at left 'Deficient Postage (6d)/Fine (6d) handstamp and 1/- applied in New Zealand and US Charge to Collect 24 Cents handstamp in the US. Missing part of the back. Scarce OTAGO Postal History/Postage Due Cover (1) PHOTO-PLATE 11	250
853	C	1884/91 3x PAID ALL Covers to USA - 1884 Cover with 6x 1d 2nd Sidefaces Posted at Dunedin to San Francisco. Has Paid All William Type 5 handstamp in Red, the cover redirected and has a Forwarded handstamp; 1888 Cover with 1d (3) & 3d Yellow 2nd Sideface values tied by Nelson cancels to Boston. Has Paid All Williams Type 5 handstamp in violet. Backstamped Boston Paid cancel; 1891 Cover with 2d 2nd Sideface Strip of 3 tied by Christchurch Squared cancel to New Jersey. Has Paid All Williams Type 1 in black handstamp. Backstamped New York Paid All cancel. Nice trio of covers (3)	300
854	C	1885 (27MR) Cover with 6d Brown 2nd Sideface tied by ALBANY ST duplex cancel to USA and then redirected to Canada. Has 2x 1c Washington values added and tied by San Francisco cancels. Has boxed 'Paid All' red handstamped as well as a red San Francisco Paid 20 APR cancel. Backstamped San Francisco, Dunedin, Victoria & Kamloops BC cancels. Also a 3 line 'Short Paid - Deficit 2 Cents/Paid by Wm, C. Dougherty, Asst, PM San Francisco instructional cachet. Nice Paid All & Redirectional Cover (1) PHOTO-PLATE 11	150
855	C	1885 (JA31) Cover with 6d 2nd Sideface tied by Dunedin Squared Circle cancel addressed to Dr W H Parker, Boston USA (Dr William H Parker of the Peabody Medical Institute author of a book published in 1881 of The Science of Life). Has Red rectangular 'PAID ALL' handstamp. Backstamped Boston Paid cancel. Also Uprated US 2c envelope with 2c Washington to the same addressee. Also the book Science of Life. Interesting items (3)	100
856	C	1886 (4AU) Stained Cover to England with a horizontal Strip of 3 cancelled with Obliterator '4' and a Mongonui coin cancel at left. Backstamped Auckland, Tetney & Gramsby cancel. (1)	200
857	C	1890 (24JA) Wrapper with R C Harding Printer and Publisher Napier with 1d 2nd Sideface tied by Napier coin cancel to New York. No backstamps. Book Post Rate; Also 1898 (9FE) Wrapper endorsed 'Per Book Post' with 1d 2nd Sideface tied by Oamaru cancel to USA. No backstamps. Fine Pair of Covers (2) PHOTO-PLATE 11	100
858	C	1895 (13AU) Cover with 2d 2nd Sideface & 1/2d Newspaper values tied by NAPIER Squared cancel endorsed 'Van Vanocover' to New York. Backstamped Auckland & PO NY cancels. (1)	100
859	C	1895 (13JE) Part On Public Service Only Registered Cover to USA with OPSO 2 1/2d Blue SG O8/CP DP4e in Violet with advert plus 1/- Chestnut with advert, 8d Blue & 3d Yellow 2nd Sidefaces all tied by Wellington cancels. Backstamped Registered San Francisco/Cal & Registered Branch PO Station New York Red handstamps. Has RPSNZ 2022 Certificate. Interesting OPSO/OFFICIAL High Rate Piece. Ex Midas & Gwynn. The 2 1/2d OPSO stamp CP Cat \$3500 alone (1)	1000
860	C	1895 (27NO) Long Cover to England with 1/2d Black & 1/- Red brown tied by Christchurch concentric circle cancels. Backstamped Loughton receiving cancel. Commercial NZ Shipping Company envelope. Roughly opened at left. Light creasing on the right-hand side with light soiling. Good high rate cover (1)	300
861	C	1897 (13MY) Cover endorsed 'Via San Francisco' with 5d Grey 2nd Sideface tied by Wellington cancel to New York. Backstamped Wellington & PO N.Y. cancels. Double Rate Cover. Fine condition (1)	150
862	C	1900 (4JL) Oceanic Steamship Company/S S Marisposa Printed Registered Cover to San Francisco, USA with some redirections. Has 2 1/2d 2nd Sideface x 2 plus 1/2d Green Mt Cook tied by Registered Auckland cancel. Has 'Forwarded' cachet. Various cancels 7 cachets on the back. The cover has slight edge faults and a little soiled. (1) PHOTO-PLATE 11	250
863	C	1906 (13AP) Uprated KEVII 3d Registered Printed Cover with 1/- Brown Red 2nd Sidefaces plus 3x 1d Universals tied by DUNEDIN R coin cancels. Endorsed 'AR' at top left. Backstamped San Francisco Registered & Pittsburgh Registry Div cancels. The cover lightly aged. Nice high rate cover (1) PHOTO-PLATE 11	250
864	C	1906 (9OC) Registered Cover to Mediford, Mass, USA with 8d Blue 2nd Sideface single rate tied by Dunedin R coin cancel. Has Dunedin Registered Octagonal & Delivery Number Registered handstamps. Backstamped Chicago Registered & Mediford Mass Registered backstamps. Minor ageing (1) PHOTO-PLATE 11	300
<b>1898 PICTORIAL COVERS</b>			
865	C	1898 (12NO) Uprated QV 3d Registered Printed Cover with 2 1/2d Wakatipu stamp tied by OPUNAKE coin cancel to USA. Has fine 'Registered/Opunake' violet handstamp at left. Backstamped Hawera, Wellington, Registered San Francisco cancels. Fine Taranaki Postal History Cover (1) PHOTO-PLATE 12	150
866	C	1898 (2JL) Uprated QV 3d Lettercard Samuel EA2a with additional 2d Pictorial postmarked at OPUNAKE to Auckland. Has 'REGISTERED/OPUNAKE' 2 line Violet cachet at top left. Minor perf staining. Taranaki Mail Item (1) PHOTO-PLATE 13	100
867	C	1899 (15AP) Printed F J Pinny/Importer of Musical Instruments, Wellington Cover with 2 1/2d Wakatipu tied to USA. Backstamped Boston. (1) PHOTO-PLATE 11	100
868	C	1901 (11DE) Uprated QV 1d Printed envelope with additional 3d Huias & 1d Universals Posted at Whangarei to Rangoon, BURMA. Backstamped Registered/Auckland, Colombo & Rangoon cancels. Good destination (1) PHOTO-PLATE 14	100
869	C	1901 (12AU) QV 3d Registered Printed Envelope Samuel EA.2b uprated with 2d Purple Pembroke postmarked by Registered Auckland Double Circle cancel to Gibraltar. Backstamped Registered/Gibraltar. Minor age and a light crease. Good destination (1) PHOTO-PLATE 13	100
870	C	1903 (11NO) Long On Public Service only/New Zealand Post and Telegraph Dept Printed Cover to New York with 2 1/2d OPSO SG O18/CP EP8b tied by Wellington concentric circle cancel. Backstamped PO NY Paid All cancel. RPSNZ 2016 Certificate. The Stamp Cat £1000/CP Cat \$2500 for the stamp alone. Fine & Very Scarce Official/OPSO Cover (1) PHOTO-PLATE 11	2000
871	C	1903 (9OC) Uprated QV 3d Registration Printed envelope to USA with additional 5d Otira P11 tied by Dunedin R cancels. Backstamped San Francisco Registered cancel. Light ageing (1)	150
872	C	1905 (19AP) Printed 'The Wellington & Manawatu Railway Company Limited long envelope to USA with 2 1/2d Wakatipu tied by Wellington cancel. Has Postage Due '7/25 Centimes' cachet with US 4x 2c Dues tied. Backstamped New York & Hartford cancels. The cover has a light vertical crease and slight soiling at left. (1)	150
873	C	1906 (AP20) Printed 'New Zealand International Exhibition, Christchurch' Cover with 2 1/2d Wakatipu P11 tied by Christchurch machine cancel. Backstamped San Francisco & Seattle cancels. (NZ International Exhibition Official Stationery). Fine Cover (1) PHOTO-PLATE 12	200
874	C	1907 (OC11) Cover endorsed 'Per RMS Waiwera' with 4d Lake Taupo tied by FANNING ISLAND cancel to USA. Backstamped Honolulu. Fine NZ Postal Agency Cover (1) PHOTO-PLATE 12	250
875	C	1908 (20MY) Parcels Post label with 1900 4d Taupo, 1907 1/- Kea/Kaka & 6d Kiwi Pictorial values tied by Stratford cancels. Fine Item (1) PHOTO-PLATE 12	750
876	C	1908 (21JA) NZ Parcels Post label with 8d Canoe P14 tied by Auckland Concentric Circle cancel. Also on the right has a violet Octagonal Auckland Parcels Counter handstamp. Very Scarce value on Parcel Post label (1) PHOTO-PLATE 12	400
877	C	1909 (3AU) OHMS/Patent Office Wellington Printed Small Cover to USA with 1/2d Mt Cook Official tied by Wellington machine cancel. No backstamps. Fine Official Cover (1) PHOTO-PLATE 12	200

878	C	1913 (19AU) Registered Cover to USA with 1d Taupo Strip of 3 tied by Dunedin Registered cancels. Backstamped New York Reg'y Div cancel. Late usage of the 1898 stamps (1)	100
879	C	1916 (28AP) Larger Registered Cover to USA with KGV 1/2d Green & 2d Yellow Recess plus 1898 5d Otira tied by Dunedin Registered cancels. Has Red 'Passed By The Military Censor NZ' cachet. Backstamped Wellington Registered & Seattle Registered cancels. The cover has light creasing. Nice Mixed Franking (1)	250
<b>1D UNIVERSAL COVERS</b>			
880	C	1903 (29NO) Weekly Press Picture Postcard with 1d Universal tied by SEADOWN coin cancel to Shanghai, China. Addressed to 2nd Officer, S/S Hsinrchi, China Merchant Co, Shanghai, China. Has Christchurch, Victoria/Hong Kong & Shanghai cancels. Minor corner creasing. Good Destination (1)	100
881	C	1903/05 6x Picture Postcards - 5 Postcards with 1d Universals & 1 with 2x 1d Universals & 1/2d Mt Cooks All Posted to Shanghai, China. Posted from various Post Offices. A few cards have soiling and odd creasing (6)	150
882	C	1904 (SP5) Handmade Postcard with 1d Universal tied by Manakau cancel to Wellington. Fine Card (1)	250
<b>KING EDWARD VII COVERS</b>			
883	C	1910 (21AP) G.A. Haydon, Engineer, 50 Hobson Street, Auckland Printed Mail Tag with KEVII 4d Orange with NZ Parcels Post/246/Auckland label both tied by Auckland Concentric Circle cancel to Waiotapu. Minor crease. Very Scarce single value on Mail Tag. (1) PHOTO-PLATE 12	500
884	C	1910 (2AU) The NZ Collectors' Exchange/Tokomaru, Wellington Wrapper to USA with KEVII 1/2d Green tied by Tokomaru coin cancel. No backstamps. Fine Item (1) PHOTO-PLATE 12	75
885	C	1915 (27MY) Registered Cover to USA with KEVII 2d Mauve & 5d Red Brown tied by Wellington Registered cancel. Has 'Passed By The Military Censor NZ' violet cachet. Also 'Supposed liable to customs duty violet cachet. Backstamped Seattle Registered cancel. Has minor tears and light creasing. (1)	150
886	C	1921 (25FE) Printed Paykel Bros Ltd, Auckland Cover to USA with KEVII 5d Red Brown tied by Auckland Registered cancel. Has 'Registered' violet handstamp and registration label. Backstamped Chicago & Philadelphia cancels. (1)	150
<b>KGV COVERS</b>			
887	C	1918 (4DE) Registered 'AR' Cover to USA with KGV 6d Carmine tied by Dunedin Registered cancel. Has large 'P.C.' violet cachet. Backstamped New York & Chicago Registered cancels. The 'AR' in crayon. Nice Registered Single value rate cover (1)	150
888	C	1926 (6MY) Parcel Post Piece with 3x KGV 6d Carmines tied by Auckland East BO Parcels large cancel to USA with New York cancel at left. Has Auckland East BO/114/Parcel Post white label on the right. Fine Item (1)	100
889	C	1927 (6SP) Large Registered Front/Part of a Parcel with KGV 1/- Orange & 4d Violet tied by Dunedin Registered cancels. Correct rate for a 13oz parcel. Nice Large Piece (1) PHOTO-PLATE 15	100
890	C	1928 (27MR) Registered Cover to USA with KGV 1/2d Green & 6d Carmine tied by Wellington Registered cancel. Has Red 'AR' handstamp at left. Backstamped Pasadena & San Francisco Registered cancels. Nice Registered AR Cover (1) PHOTO-PLATE 12	150
891	C	1931 (24AU) Printed American Consular Service envelope with KGV 1 1/2d Orange-Brown P14 & 2 1/2d Blue tied by Wellington Late Fee cancel to USA. Endorsed 'Late Fee' at left. No backstamp. Fine Cover (1)	200
<b>ANTARCTICA</b>			
892	C	1907 (31DE) Cover endorsed 'per Nimrod' with 4d Taupo tied by Christchurch cancel addressed to Francis Drake, King Edward VII Land. Backstamped Lyttelton & Br Antarctic Expd cancels. On the front has Christchurch Unclaimed Octagonal red handstamp. The cover has slight ageing. (Francis Drake was a crew member on the Nimrod) Scarce (1)	400
<b>AIRMAIL COVERS</b>			
893	C	1930 (25DE) Dominion Airways Hastings to Gisborne Airmail Cover with 6d Dominion Airways Ltd label tied. Signed by A. Rosenburg. Stapleton 38a. Only 44 Flown Covers. Fine Item. Christmas Day Mail (1) PHOTO-PLATE 12	500
894	C	1931 (10DE) Airmail Flight Cover Auckland-Rotorua with 3d & 4d '31 Airs plus '31 Red & Blue Boys tied by Auckland cancels. Backstamped Rotorua. The cover has light ageing top (1) PHOTO-PLATE 12	300
895	C	1931 (11NO) Airmail Flight Cover Wellington-Auckland with '31 3d Air & '31 2d Blue Boy tied by Wellington cds addressed to South Africa. Backstamped Sydney Airmail. Fine Cover (1) PHOTO-PLATE 12	200
<b>METER COVERS</b>			
896	C	1909 (18JA) Printed William H Hazard/Auckland illustrating The Browning Automatic Shot Gun with Black 'Auckland/1d/62/Postage Paid' Meter plus an Auckland machine cancel. Also 1d Universal added and tied by Auckland FMB cancel to Montague City, Mass, USA. Backstamped Montague City, Mass & Turners Falls, Mass. Also 'We Stock the BSA Air Rifle for Target Sporting Work' Cinderella label tied. Fine Advertising/Meter Cover (1)	150
<b>MILITARY COVERS</b>			
897	C	1914 (MY2) Auckland Exhibition 1d Carmine Printed Postcard Samuel AB.4a (Auckland Harbour from Grafton Bridge) with a good 'MILITARY CAMP/2' Territorial Camp cancel with a large 'HAUTAPU' violet cachet at left. (Hautapu Military Camp PO Open 1914-14) to Parnell. The card has light ageing and soiling. Very Scarce Military Camp PO (1) PHOTO-PLATE 13	300
898	C	1914/18 A Small Collection of Covers addressed to Trooper J H Rolston Posted from IHAKARA, many posted Overseas with either 1d Dominion or 1/2d KEVII & 1d Dominion stamps. Noted 2x Returned to NZ violet cacheted covers. Mixed condition (21)	100
899	C	1916 Printed NZ Expeditionary Force stampless envelope endorsed 'On Active Service/21943 Saper E Lambourne, 17th Engrs' to NZ. Has Red 'Passed By Censor No 7' handstamp' Used by Troopship PAKEHA. Backstamped Clyde 21 OC 16 receiving cancel. Minor staining. (1)	100
<b>OFFICIAL COVERS</b>			
900	C	1873 (NO15) Long On Public Service Only/Colonial Secretary's Office, New Zealand long envelope Posted at Wellington with manuscript signature to London. Has London Paid 19 JA 74 receiving red cancel. The envelope has a bit of staining (1)	150
901	C	1919 (25JA) On Public Service Only/Canterbury College, Christchurch Printed small envelope with KGV 1 1/2d Black London Official tied by Christchurch machine cancel to USA. Has Red 'Passed By The Military Censor NZ' cachet at bottom left. No backstamps (1)	100
902	C	1920 (20JA) OHMS/Prime Minister, New Zealand small envelope to Utah, USA. Has 2x 1d Dom Official stamps added over the blue 'Prime Minister's/Office/Official Paid' cachet, overpaying by 1/2d Posted at Wellington. No backstamps. (1) PHOTO-PLATE 12	100
903	C	1940 (11FE) Large OHMS Cover with '35 3d Brown, '40 Centennials 1d Captain Cook & 1/- Kauri tied by Hamilton cancels to Auckland. Rare usage of the '35 3d & 1/- Centennial Official values. There is light perf staining and the cover has creasing on the left and right of the cover. (1)	150



<b>POSTAGE DUES</b>			
904	C	1911 (2NO) Inwards Picture Postcard from Milwaukeewis, USA with 'To Pay 1d Double Deficient Postage' violet cachet with NZ 1d Dominion with Manuscript 'Postage Due' written on the stamp and tied by KAEO 12 DE 11 coin cancel. Fine Non Postage Due Useage. (1) PHOTO-PLATE 8	375
<b>POSTAL FISCALS</b>			
905	C	1890 (12NO) NZ Parcels Post label with 6x QV 1d Lilac SG F1 Block of 6 postmarked with Wellington coin cancels. Rare Multiple tied. Minor perf staining. An Exhibition Piece. The stamps Cat \$9600 alone (1) PHOTO-PLATE 11	2000
906	C	1951 (13MR) Abbott Laboratories (NZ) Ltd Wellington Printed Long Cover to USA with a single 6/- Rose Postal Fiscal tied by a fine Wellington Airmail cancel. No backstamps. Nice single franking (1)	200
907	C	1952 (3OC) Airmail Mail Tag with Arms 6/-, 10/- & £1 values tied by Greymouth cancels to Sydney. Slight blemishes (3)	100
<b>RAILWAY COVERS</b>			
908	C	1910 (18JA) Coloured Picture Postcard with 1/2d Green Mt Cook tied by part Obliterator '010' cancel. Has at top left 'Posted at Catlin's River' Flag Station endorsement. Fine & Scarce (1)	150
909	C	1932 (11OC) KGV 2d Yellow Lettercard Samuel BC.25a postmarked at Greymouth. Has 'Matai Flag Station' endorsed at top left. Also 'LOOSE LETTER' black handstamp. Fine Flag Station Card (1) PHOTO-PLATE 13	150
<b>SHIPMAIL COVERS</b>			
910	C	1930 (8AU) Long Cover from the American Consulate General addressed to 'The Editor, United Press Associations, World Building, New York City, USA with 1d FM Posted at Wellington. Has 3 line 'Salvaged from/SS Tahiti/Lost at Sea' violet cachet at left. Fine Salvaged Mail Cover (1) PHOTO-PLATE 15	150
<b>ADVERTISING COVERS</b>			
911	C	1900 (11MY) Printed 'Independent Order of Good Templars/Grand Lodge of NZ' Cover to USA with 2d 2nd Sideface & 1/2 1898 Mt Cook tied by Dunedin Concentric Circle cancels. Backstamped Boston. Minor crease and ageing (1) PHOTO-PLATE 11	100
912	C	1903 (27MR) Tonson Garlick Coy Ltd/The Peoples Furnishing Warehouse/Auckland Printed Green Cover with 1900 2d Pembroke & 1/2d Mt Cook's tied by Auckland Concentric Circle cancels to USA. Backstamped San Francisco & Grand Rapids cancels. Has a slight tear on the right (1)	100
913	C	1908 (2AP) William Lock, Bridge-st, Nelson/Complete House Furnisher Advertising Cover with 1d Universal tied by Nelson cancel to USA. Backstamped Auckland machine, Chicago & Canton, Ohio cancels. Fine Advertising Cover (1) PHOTO-PLATE 12	100
914	C	191? (20SP) Printed 'Take a Kodak with you' Printed Advertising Cover to USA with 1d Dom & KGV 1/2d Green tied by Wellington machine cancel. Minor crease. Has 'Passed By The Military Censor NZ' violet cachet. Nice Advertising Cover (1)	150
915	C	1915 (17DE) Printed 'The Nonparel Cycle & Motor Co, Palmerston North' Advertising Cover to USA with KGV 1/2d Green & 1d Dom tied by Palmerston North cancel. No backstamp. Has 'Passed By The Military Censor NZ' violet cachet. Minor age otherwise a nice Advertising Cover (1)	100
916	C	1915 (25MR) Printed Russell & Co, Motor Engineers, Importers and Repairers/Little Queen Street, Auckland Cover to USA with 1d Dominion tied by Auckland machine cancel. No backstamps. Has The A.C. 4 Cyl Light Car Illustration/Advertising on the back. Fine Advertising Cover (1)	100
917	C	1916 (13SP) Printed Nelson Co-Operative Fruit Co Ltd Advertising Cover to USA with KGV 1 1/2d London tied by Nelson cancel. Has 'Passed By The Military Censor NZ' violet cachet. No backstamps (1)	75
918	C	1916 (20JL) Printed 'Nimmo & Blair, Dunedin/Grapes' Patent PSH HOE' Advertising Cover to USA with KGV 1 1/2d Local tied by Dunedin machine cancel. Has 'Passed By The Military Censor NZ' violet cachet. Has Pharos Weed Killer Advertising on the back. No backstamps. Fine Advertising Cover (1)	125
919	C	1916 (8NO) Globe Sewing Machine Co Printed Advertising Registered Cover with 1d Dom, KGV 1/2d & 2d Surface values tied by Te Aro cancels to USA. Has 'Passed By The Military Censor NZ' violet cachet. Backstamped Wellington Registered & San Francisco Reg Sec cancels. (1)	150
920	C	1918 (17AP) Printed Mason Struthers & Co Ltd, Christchurch Advertising Cover to USA with KGV 1 1/2d Black London & 1d Dom tied by Christchurch machine cancel. Has 'Passed By The Military Censor' violet cachet. No backstamps. minor age (1) PHOTO-PLATE 12	100
921	C	1919 (2JA) Printed H.C. Gibbons & Co Ltd, Seed Merchants and Growers, Wellington Advertising Cover to USA with KGV 1 1/2d Orange Brown tied by Wellington machine cancel. Endorsed 'Per SS Makura with large 'P.C.' violet cachet. No backstamps. (1)	100
922	C	1919 (9JA) Printed Booth, MacDonald & Co Ltd, Christchurch NZ/Makers and Importers of Farm Machinery Advertising Cover to USA. Has KGV 1 1/2d Orange Brown tied by High Street/CHCH cancel. Has Red 'Passed By The Military Censor NZ' cachet. Minor ageing (1)	100
923	C	1920 (30JL) Printed Pukekohe Motor Garage Advertising Registered Cover to USA with KGV 1 1/2d Orange brown plus 2x 1d Dominions both tied by Auckland Registered cancels. Backstamped Chicago Registered cancels. Fine Advertising Cover (1) PHOTO-PLATE 12	150
<b>EXPRESS DELIVERY COVERS</b>			
924	C	1903 (12MY) Uprated QV 1d Printed envelope with 6d Fernleaves P11 SG E1 Posted at Wanganui to a local address. Has Express label on the back. The cover has a light horizontal crease and light staining (1)	300
925	C	1935 (1MY) Part Registered Front with 'Express' Orange label and KGV 1/2d & 2d Surface plus 6d Fernleaves tied by Wellington cancels. (3)	75
<b>POSTMARKS</b>			
926	U	Cameron's Terrace (GM) 1887-1893 Manuscript cancel on QV 1d Rose Vertical Pair. No date. The top stamp has a tear and short corner at top left. Very Rare (2) PHOTO-PLATE 5	250
927	U	Camptown (GM) 1874-1888 A coin ? NO 87 Part overinked cancel missing the first letter 'C' on 1d 2nd Sideface Pair. Unrecorded in Craddock Rare (2) PHOTO-PLATE 5	250
928	U	Lake Brunner (GM) 1871-1892 A coin 17 NO 91 Light Fair cancel on 1/2d Newspaper stamp. Slight overinking. Light first 2 letters. Rated 9 Very Scarce (1) PHOTO-PLATE 5	200
929	U	Maioro (AK) 1888-1898 A coin 29 OC 98 Good cancel on 1898 1d Taupo. Rated 10. Very Scarce. (1) PHOTO-PLATE 5	450
930	U	Ngahere (GM) 1887-1988 Manuscript 6/8/88 full cancel on 1d Rose Horizontal Pair. Scarce. Gold Mining Town (2) PHOTO-PLATE 5	250
931	U	Ngahere (GM) 1887-1988 Manuscript full cancel 16/1/91 plus Obliterator 'G' cancel on 2x single 1d Rose's (the pair split in two). Late usage of the manuscript cancel as A coin known from 4/2/91. (2) PHOTO-PLATE 5	200
932	U	Rotoiti (RO) 1884-1893 Manuscript full cancel on 2x 1d Rose's (Pair split into two singles) dated 7/8/85. Very Scarce (2) PHOTO-PLATE 5	250
933	C	Tokatea (TH) 1872-1905 A coin 21 MY 96 with 1d & 2d 2nd Sidefaces tied on Cover to Germany. Backstamped Coromandle, Auckland, Colombo & Cadenberge cancels. The cover has light soiling. Gold Mining. Rated 8 Scarce (1)	150
934	U	Twelve Mile Landing (GM) 1866-1898 A coin AU 22 89 2x cancels overstruck on 1d 2nd Sideface Pair. Name and date clear. Rate 9. Very Scarce (2) PHOTO-PLATE 5	200

935	U	Wairangi (NN) 1905-25 A coin 21 AP 23 Fair/Good strike on KGV 1 1/2d Orange-Brown. Rated 9 Scarce (1)	200
936	U	Westbrook (GM) 1877-1913 A coin MY 30 90 (the month & day dates inverted) Light/Fair slight overinked cancel on 1d 2nd Sideface Pair. Gold Mining. Rated 10 Rare (2) PHOTO-PLATE 5	300
937	U	Whitiangi (TH) 1884- A coin JA 26 87 good cancel on 2d 2nd Sideface. The name changed to Whitianga in Nov 1887. Scarce (1) PHOTO-PLATE 5	150
938	U	Windwhistle House (CH) 1864-1946 Manuscript 'W W' on 2x 1d 2nd Sideface single (Pair split into two) plus Obliterator 'G' (Greymouth) cancel. Scarce (2)	200
939	U	Windwhistle House (CH) 1864-1946 Manuscript cancel 'W W' plus RTPO C Obliterator cancel overstruck in 1d 2nd Sideface Pair Scarce (2) PHOTO-PLATE 5	250

## NEW ZEALAND POSTAL STATIONERY

### POSTCARDS

940	C	Samuel AA.5a QV 1d Red Brown Used postmarked at Rakaia. Has an internal tear on the right. Light ageing. Very Scarce. Samuel Cat \$800 (1988) (1) PHOTO-PLATE 13	250
941	C	Samuel AA.6c QV 1d Blue on Deep Buff Card Mint Unpriced in Samuel (1)	250
942	C	Samuel AA.6c QV 1d Blue on Deep Buff Card uprated with additional 1/2d Newspaper stamp Posted at Lyttelton to USA. Scarce. Samuel Cat \$400 (1988) (1) PHOTO-PLATE 13	250
943	C	Samuel AA.6c QV 1d Blue on Deep Buff Card Used. Scarce. Samuel Cat \$400 (1)	200
944	C	Samuel AB.3a (a) Fish-ponds and Entrance to the Exhibition in Black Card Mint with minor edge staining at top. Samuel Cat \$350 (1988) (1)	250
945	C	Samuel AB.3a (e) 1913 1/2d Green Auckland Exhibition with Customs Street,Auckland view in a Greenish Blue Card. The card has a bit of ageing. Samuel Cat \$400 (1988) (1)	150
946	C	Samuel AB.3a (f) 1/2d Green with Chief Post Office,Queen Street, from Ferry Buildings view in a Black Card. Light ageing. Samuel Cat \$350 (1988) (1)	200
947	C	Samuel AB.3a (g) Auckland Exhibition 1/2d Green with Queen Street, Auckland view in a Black Card. The card has light ageing and a corner stain. Samuel Cat \$350 (1988) (1)	100
948	C	Samuel AB.3a (h) 1913 Auckland Exhibition 1/2d Green with Auckland Harbour from Grafton Bridge view in a Black Card Mint. Samuel Cat \$350 (1988) (1) PHOTO-PLATE 13	250
949	C	Samuel AB.3a (i) 1913 Auckland Exhibition 1/2d Green with General View of Exhibition from Fish-ponds Mint in a Black Card. Samuel Cat \$350 (1988) (1)	250
950	C	Samuel AB.3a (i) 1913 Auckland Exhibition 1/2d Green with General View of Exhibition from Fish-ponds Used in a Black Card. Samuel Cat \$350 (1988) (1) PHOTO-PLATE 13	250
951	C	Samuel AB.3a (j) 1913 Auckland Exhibition 1/2d Green with Albert Park,Auckland, showing Guns which were in Action at Waterloo Mint in a Black Card. Samuel Cat \$350 (1988) (1)	250
952	C	Samuel AB.3a (k) 1913 Auckland Exhibition 1/2d Green with Remuera and Auckland Harbour from One Tree Hill Mint in a Black Card. Minor edge staining. Samuel Cat \$350 (1988) (1)	200
953	C	Samuel AB.3a (k) Remuera and Auckland Harbour from One Tree Hill in a Purple Brown Card. Has a top right corner blemish and minor surface faults at left. Samuel Cat \$350 (1988) (1)	150
954	C	Samuel AB.3a (m) 1913 Auckland Exhibition 1/2d Green with The Aquarium and Government Court, Auckland Exhibition Mint in a Black Card. Minor ageing. Samuel Cat \$350 (1988) (1)	200
955	C	Samuel AB.3a (r) 1913 Auckland Exhibition with Auckland Harbour view Mint in a Black Card. Minor ageing. Samuel Cat \$350 (1988) (1)	200
956	C	Samuel AB.3a (t) 1913 Auckland Exhibition 1/2d Green with Auckland City and Harbour from Grafton Bridge Mint. Samuel Cat \$350 (1988) (1)	250
957	C	Samuel AB.4a (a) 1913 Auckland Exhibition 1d Carmine with Fish-ponds and Entrance to the Exhibition Mint. Fine condition. Samuel Cat \$350 (1988) (1) PHOTO-PLATE 13	250
958	C	Samuel AB.4a (c) 1913 Auckland Exhibition 1d Carmine with Chief Post Office (Building on Left),Auckland Mint. Fine condition. Samuel Cat \$350 (1988) (1)	250
959	C	Samuel AB.4a (h) 1913 Auckland Exhibition 1d Carmine with Auckland Harbour from Grafton Bridge in Purple Brown Card. Good condition. Samuel Cat \$350 (1988) (1)	250
960	C	Samuel AB.4a (i) 1913 Auckland Exhibition 1d Carmine in General View of Exhibition from Fish-ponds in Black Card Used. Samuel Cat \$400 (1988) (1)	250
961	C	Samuel AB.4a (j) Auckland Exhibition 1d Carmine with Albert Park,Auckland,showing Guns which were in Action at Waterloo Mint Faint age very minor. Samuel Cat \$350 (1988) (1)	250
962	C	Samuel AB.4a (k) 1913 Auckland Exhibition 1d Carmine with Remuera and Auckland Harbour from One Tree Hill in Purple Brown Card Mint. Has a minor corner crease. Samuel Cat \$350 (1988) (1)	200
963	C	Samuel AB.4a (l) 1913 Auckland Exhibition 1d Carmine with Corner of Shelly Beach,Auckland Used in Purple Brown card postmarked Exhibition Auckland 13 MR 14 cancel. The card has a light crease and minor soil. Samuel Cat \$350 (1988) (1) PHOTO-PLATE 13	175
964	C	Samuel AB.4a (m) 1913 Auckland Exhibition 1d Carmine with The Aquarium and Government Court,Auckland Exhibition Purple Brown card Mint. Fine condition. Samuel Cat \$350 (1988) (1)	250
965	C	Samuel AB.4a (o) 1913 Auckland Exhibition 1d Carmine with Main Entrance to Auckland Exhibition view in a Black Card Mint with faint ageing. Samuel Cat \$400 (1988) (1)	250
966	C	Samuel AB.4a (q) 1913 Auckland Exhibition 1d Carmine with Kiosk,Auckland Exhibition view in Purple Brown Card Mint. Samuel Cat \$350 (1988) (1)	250
967	C	Samuel AB.4a (r) 1913 Auckland Exhibition 1d Carmine with Auckland Harbour view in Purple Brown Mint. Fine condition. Samuel Cat \$350 (1988) (1)	250
968	C	Samuel AB.4a (s) 1913 Auckland Exhibition 1d Carmine with Sunlight and Shadow,Auckland Domain in Purple Brown card Mint with a light age. Samuel Cat \$350 (1988) (1)	200
969	C	Samuel AC.9a KGV 1/2d on 1 1/2d Yellow Brown Mint Faint age. Scarce. Samuel Cat \$350 (1988) (1) PHOTO-PLATE 13	200
970	C	Samuel AM.1a Sir Joseph Ward's Universal Penny Postage Card Used addressed to 'The Editor, Herald' Has slight faults at the bottom. Samuel Cat \$250 (1988) (1) PHOTO-PLATE 13	150
971	C	Samuel AM.1b Special Outer Envelope for Universal Penny Postage Postcard Used. Has light ageing. Samuel Cat \$300 (1988) (1)	150
972	C	Samuel AU.2a QV 1d Brown Reply Card Posted at Dunedin to Kuopio, Finland. Has Kuipio receiving cancel on the front. Unpriced in Samuel (1)	150
973	C	Samuel AW.1a 1/2d Austin Walsh Postcard in Rose Carmine & Carmine Lake shades Used. Samuel Cat \$350 (2) PHOTO-PLATE 13	200
974	C	Samuel AW.1a 1/2d Austin Walsh Postcard in Rose Carmine Mint. Samuel Cat \$175 (1)	100
975	C	Samuel AW.2a QV 1d New Zealand Cyclists' Touring Club Postcard Used. Very Scarce. Nice condition. Samuel Cat \$300 (1988) (1) PHOTO-PLATE 13	200

976	C	Samuel AW.3b QV 1d Kempthorne, Prosser & Co Postcard Mint. Faint ageing. Scarce. Samuel Cat \$200 (1988) (1) PHOTO-PLATE 13	100
977	C	Samuel AX.2a KGV 1d Field Marshal Official Postcard Mint with faint ageing. Very Scarce. Samuel Cat \$500 (1988) (1)	250
978	C	Samuel AX.2a KGV 1d Field Marshal Official Postcard Used. Faint ageing. Scarce. Samuel Cat \$250 (1988) (1)	125
<b>REGISTERED ENVELOPES</b>			
979	C	Samuel EA.1a 1884 Registered Envelope with QV 6d Brown & 2d Lilac values Posted at Sydenham to Christchurch. Union Bank Mail. Minor creasing. Very Scarce. Samuel Cat \$300 (1992) (1) PHOTO-PLATE 13	200
980	C	Samuel EA.1b 1884 Registered Envelope Size G Mint. Samuel Cat \$250 (1992) (1)	150
981	C	Samuel EA.2c 1898 QV 3d Blue Size K envelope Mint with a vertical fold. Samuel Cat \$400 (1)	150
982	C	Samuel EA.2c 1898 QV 3d Registered Envelope Size K uprated with additional 4d Taupo postmarked at Cambridge to Auckland. Very Scarce. Samuel Cat \$450 (1992) (1)	350
983	C	Samuel EA.2c 1898 QV 3d Size K Registered Envelope Mint with light vertical crease and minor soil. Very Scarce. Samuel Cat \$400 (1992) (1)	200
984	C	Samuel EB.3a 1908 KEVII 2d on 3d Provisional Envelope uprated with additional 1d Universal & 1 1/2d Boer War stamps tied to Switzerland. The only example known. Unpriced in Samuel. Rare (1) PHOTO-PLATE 14	500
985	C	Samuel EB.5c 1910 KEVII 3d Registered Size K Large Envelope Mint. Minor age. Very Scarce. Samuel Cat \$350 (1992) (1)	250
986	C	Samuel EC.12a 1932 KGV 4d on 4d + 4d on 1d Field Marshal Pair Mint. Very Scarce. Samuel Cat \$450 (1992) (1) PHOTO-PLATE 14	300
987	C	Samuel EC.14a KGV 4d on 4d Die 2 + 2d KGV Surface with 4d Overprint Overprint (6d) Mint. Samuel Cat \$150 (1992) (1)	100
988	C	Samuel EC.15a KGV 4d on 4d EC.9a Envelope with additional 2d KGV Yellow overprinted 4d Used Very Scarce. Samuel Cat \$450 (1992) (1) PHOTO-PLATE 14	300
989	C	Samuel EC.1a KGV 3d Registered Envelope Mint Faint age Scarce. Samuel Cat \$300 (1992) (1) PHOTO-PLATE 14	150
990	C	Samuel EC.4b KGV 3d Registered Size K Large Envelope Mint with minor creasing. Samuel Cat \$350 (1992) (1)	200
991	C	Samuel EC.5b KGV 4d Registered Size K Large envelope uprated with KGV 1/2d Green & 2d Yellow (2) Surface values tied by Auckland Registered cancels to Holland. Endorsed Per Mariposa. Has Registered/London 2 JY 32 transit cancel. Has a light vertical crease. Samuel Cat \$150 (1992) (1)	100
992	C	Samuel EC.5b KGV 4d Size K Registered Large Envelope Mint. Samuel Cat \$250 (1992) (1)	150
993	C	Samuel EC.9b KGV 4d Registered Size K Large Envelope Mint with additional 2d '35 Pictorial stamp unused. Samuel Cat \$150 (1992) (1)	100
994	C	Samuel EC.9b KGV 4d Registered Size K Large envelope with additional '35 2d Pictorial & '40 3d Centennial values Posted at Wellington addressed to 'The Collector of Customs at Wellington'. Endorsed 'Urgent Please'. Light soiling. Very Scarce. Samuel Cat \$150 (1992) (1)	100
<b>ENVELOPES</b>			
995	C	CW.1a 1901 QV 1/2d Green H. Matson & Co Private Envelope Used at Christchurch. Very Scarce. Samuel Cat \$500 (1993) (1) PHOTO-PLATE 15	300
996	C	Post Office Telegraph Form 1907 Bock Embossed Part piece with 2x Progress Proof of the head and immediate surround for this die. Fine & Interesting piece (2)	250
997	C	Samuel CB.4b QV 1d on 2d Printed Envelope uprated with additional 1d Universal Posted at Nelson to Sydney. Very Scarce. Samuel Cat \$750 (1993) (1) PHOTO-PLATE 14	500
998	C	Samuel CD.20a 1932 1d on 2d Printed Envelope CD14a plus 1d Field Marshal Overprinted with One Penny across both stamps Posted at Wellington. Samuel Cat \$200 (1993) (1) PHOTO-PLATE 14	125
999	C	Samuel CD.22a KGV 1d on 2d Envelope but the Overprint Omitted Mint. Very Scarce. Minor edge tone. Samuel Cat \$600 (1993) (1) PHOTO-PLATE 14	300
1000	C	Samuel CE.5b 1941 KGV 2d Printed envelope Used at Dunedin without the Undeliverable printing inscription on the back. Unlisted in Samuel (1) PHOTO-PLATE 14	200
1001	U	Samuel CW.16a KGV 1 1/2d Yellow Brown Cuout used by T & S Morrin & Fenwick Ltd, Auckland. Samuel Cat \$250 (1993) (1)	125
1002	C	Samuel CW.22a 1938 KGV 1/2d Green Alliance Finance Ltd Private Printed Envelope Posted at Wellington with light staining. Samuel Cat \$150 (1993) (1) PHOTO-PLATE 15	100
1003	C	Samuel CW.22a KGV 1938 1/2d Green Alliance Finance Ltd Private Printed Window envelope Mint Samuel Cat \$250 (1)	150
1004	C	Samuel CW.3a 1900 QV 1d Carmine Hancock & Co, Auckland Private Printed Cover with additional 1d Dominion Posted at Cambridge to Australia. No backstamps. Light ageing Scarce. Samuel Cat \$450 (1993) (1) PHOTO-PLATE 15	250
1005	C	Samuel CW.3a 1900 QV 1d Carmine Hancock & Co, Auckland Private Printed Envelope uprated with additional 1d 1900 Terraces postmarked RPO-NU Railway cancel to Blenheim. Backstamped RPO-WG & Blenheim cancels. Has perf and edge staining. Scarce. Samuel Cat \$450 (1993) (1) PHOTO-PLATE 15	250
1006	C	Samuel CW.4a 1901 QV 1d Carmine H. Matson & Co, Christchurch Private Printed Cover Posted at Christchurch to Hokitika. Backstamped Hokitika. Light ageing. Scarce. Samuel Cat \$300 (1993) (1) PHOTO-PLATE 15	200
1007	C	Samuel CW.5b QV 1d Carmine T.H. Hall & Co, Auckland Private Printed Envelope uprated with additional 1d Universal Posted at Auckland to Kihikihi. Backstamped Kihikihi. The envelope has a tear and some staining. Samuel Cat \$400 (1993) (1) PHOTO-PLATE 15	100
1008	C	Samuel CW.6a 1907 KEVII 1/2d Green Whitcombe & Tombs Ltd, Christchurch Private Printed Envelope Posted at Christchurch to England. Three examples recorded. Rare. Samuel Cat \$600 (1993) (1) PHOTO-PLATE 15	400
1009	C	Samuel CW.7a 1903 KEVII 1d Carmine T.H. Hall & Co, Auckland Private Printed Envelope Posted at Auckland to Kamo. Backstamped Kamo. The envelope has a small tear at top. Samuel Cat \$250 (1993) (1) PHOTO-PLATE 15	150
1010	C	Samuel CW.7b KEVII 1d Carmine T.H. Hall & Co, Auckland Private Printed Envelope Posted at Auckland to Kamo. Backstamped Kamo. Slight ageing. Samuel Cat \$250 (1993) (1) PHOTO-PLATE 15	150
1011	C	Samuel CX.11a KGV 2d on 1d Green Department of Education Printed Envelope Mint. Samuel Cat \$450 (1993) (1)	250
1012	C	Samuel CX.11b 1953 KGV 2d on 1d Green Department of Education Printed Envelope Mint. Light age. Samuel Cat \$450 (1993) (1)	200
1013	C	Samuel CX.11c 1953 KGV 2d on 1d Green Department of Education Printed Envelope Mint. Samuel Cat \$450 (1993) (1)	250
1014	C	Samuel CX.1d KGV 1d Carmine Department of Education Printed Envelope Posted at Mangonui 15 NO 33 to Kaitaia. Has light vertical creases. Samuel Cat \$250 (1993) (1)	125
1015	C	Samuel CX.8f Department of Education KGV 1d Green envelope x 20 Unused examples. Samuel Cat \$1500 (1993) (20)	375
<b>NEWSPAPER WRAPPERS + LETTERCARDS</b>			
1016	C	Samuel BA.14a QV 1901 1d on 1 1/2d Lettercard Mint with light ageing. Scarce. Samuel Cat \$300 (2001) (1)	150
1017	C	Samuel BB.2a 1904 KEVII 1d Chocolate Lettercard Used. Has slight faults at left. Very Scarce. Samuel Cat \$350 (2001) (1) PHOTO-PLATE 13	200

1018	C	Samuel BC.13a 1924 1d Map Provisional Leetecard Used. Faint ageing. Scarce. Samuel Cat \$200 (2001) (1)	125
1019	C	Samuel BC.18b(d) KGV 2d Yellow Lettercard Fine Mint. Samuel Cat \$150 (2001) (1)	100
1020	C	Samuel BC.19a 1931 1d+1d (2d) Field Marshal Lettercard Mint with a minor age. Samuel Cat \$200 (2001) (1)	125
1021	U	Samuel BC.22a 1932 Part Lettercard with 1/2d on 1d Field Marshal plus 1/2d on 2x 1/2d KGV Surface values Mint. Samuel Cat \$650 (1)	75
1022	C	Samuel BC.6a KGV 1 1/2d Orange Brown & KEVII 1/2d Green Lettercard Fine Mint. Samuel Cat \$150 (2001) (1)	100
1023	C	Samuel BE.3a KGV 2d on 1d Carmine Lettercard Used. Faint Age. Scarce. Samuel Cat \$350 (2001) (1) PHOTO-PLATE 13	200
1024	C	Samuel BE.3a KGV 2d on 1d Carmine Mint Faint age Scarce Samuel Cat \$350 (2001) (1)	200
<b>AEROGRAMMES</b>			
1025	C	Samuel GA.2a 1942 1/6 Blue POW Aerogramme Mint with minor soiling at top. Samuel Cat \$450 (1) PHOTO-PLATE 14	225
1026	C	Samuel GA.2A 1942 1/6 Blue POW Aerogramme Posted at Wellington 16 JA 43 to Stalg VIII B Censored with label attached from Stalg VIII B. Very Scarce. Samuel Cat \$450 (1992) (1) PHOTO-PLATE 14	250
1027	C	Samuel GA.2A 1942 1/6 POW Aerogramme Used postmarked at Christchurch 25 AU 42 to Posta Miliare 3300, Italy. Censored. Scarce. Samuel Cat \$450 (1992) (1) PHOTO-PLATE 14	250
1028	C	Samuel GA.3a KGV 1/- Blue POW Aerogramme Mint Samuel Cat \$350 (1992) (1)	200
1029	C	Samuel GA.3a KGV 1/- Blue POW Aerogramme posted at Greymouth to Salag 9A Used with slight faults on the right. Samuel Cat \$300 (1992) (1) PHOTO-PLATE 14	150
1030	C	Samuel GA.4a 1944 KGV 1/- Blue POW Aerogramme Posted at Papakura 16 OC 44 to Stalg 18A Censored. Samuel Cat \$300 (1992) (1) PHOTO-PLATE 14	200
1031	C	Samuel GA.4a KGV 1/- Blue POW Aerogramme Mint Samuel Cat \$350 (1992) (1)	200
1032	C	Samuel GA.5a KGV 1/- Blue POW Aerogramme Mint with a light tone. Samuel Cat \$350 (1992) (1)	175
1033	C	Samuel GA.6a KGV 6d on 1/- POW Aerogramme Used posted at Kaponga 16 AP 45 to Stalg 383, Germany. Samuel Cat \$450 (1992) (1) PHOTO-PLATE 14	300
1034	C	Samuel GA.7a 1944 KGV 6d on 1/- Blue Mint Samuel Cat \$300 (1)	150
1035	C	Samuel GA.7a 1944 KGV 6d on 1/- POW Aerogramme Posted at Ross NO 44 to Stalg 8A Germany. Light ageing. Samuel Cat \$225 (1992) (1)	125
1036	C	Samuel GA.8a 1944 KGV 6d Blue POW Aerogramme Posted at Wellington MR 45 to Stalg 344, Germany. Has 'Recovered By Allied Forces; cachet on the front. Censored. Backstamped New Zealand Army Base UK. Samuel Cat \$450 (1992) (1)	300
1037	C	Samuel GA.8a 1944 KGV 6d Blue POW Aerogramme Used posted 3 AP 1945 to London. Very Scarce. Samuel Cat \$450 (1992) (1) PHOTO-PLATE 14	300
1038	C	Samuel GA.8a KGV 1944 6d POW Aerogramme Mint. Samuel Cat \$300 (1992) (1)	200
1039	C	Samuel GA.9a 1945 KGV 6d Blue POW Aerogramme Mint Very Scarce. Samuel Cat \$800 (1992) (1) PHOTO-PLATE 14	500
1040	C	Samuel GA1a 1941 1/6 Blue POW Aerogramme Mint Samuel Cat \$400 (1992) (1) PHOTO-PLATE 14	250

## NEW ZEALAND POSTCARDS

1041	C	NZ Muir & Moodie 10x Dunedin and Port Chalmers Scenes (trams,ships etc),7x more M&M Cards with Waitohi Mine Thames, Seddonville Mine Westport Rail Incline, Train on Manawatu Gorge, Steamer picking up wire rope on Wanganui River, then 14x assorted with Maori Pah, Moerangi Springs, real photo card opening of New Post Office Nelson with crowds and horse-drawn carriage. All used to Wellington 1904/06 (31)	200
------	---	--	-----

## WORLD STAMPS & COVERS

<b>AITUTAKI</b>			
1042	U	1916 KGV 6d Carmine P14x13 1/2 SG 13 & 1/- Vermilion P14x14 1/2 SG 14b Fine Used Cat £150 (2)	150
1043	U	1916/17 KGV 6d Carmine Two Perf Pair SG 13b Fine Used Cat £200 (2) PHOTO-PLATE 6	200
<b>AUSTRALIA</b>			
1044	**	1931/36 Roos £2 Rose & Black SG 138s C of A Watermark with 'SPECIMEN' Overprint Unhinged (1) PHOTO-PLATE 5	150
1045	C	1938 (24NO) Calpurnia Plane Crash Mail Cover Posted at London to Tasmania. Has large 'Salvaged Ex Calpurnia' black cachet. Scarce (1)	200
1046	C	1939 (3JN) Centurion Plane Crash Cover Posted at Perth to London. Has Red 'Salvaged Mail/Ex Centurion' Eustis 868 (1)	100
1047	C	BCOF 1948 Registered Cover with 1d to 5/- Set SG J1/7 tied. The cover trimmed on the base. Set Cat £275 alone (1)	250
1048	**	Booklet 1938 KGV 2/- SG SB27 Complete & Fine SG Cat £500 (1)	400
<b>AUSTRIA</b>			
1049	U	1935 Airs 5s Green & 10s Blue SG 776/77 Fine Used Cat £228 (1)	150
<b>BADEN</b>			
1050	U	1949 Friburg Rebuilding Fund Min Sheet Perf & Imperf SG MS FB41a & FB42a Fine Used Cat £700 (2)	350
1051	U	1949 Red Cross Min Sheet SG MS FB45a Fine Used Cat £1900 (1)	900
<b>BARBADOS</b>			
1052	U	1855/58 QV (1/2d) Yellow Green & Green SG 7/8 & (1d) Pale Blue & Blue SG 9/10 All with 4 Margins Very Good to Fine Used Cat £410 (4) PHOTO-PLATE 5	300
<b>BRITISH SOLOMON ISLANDS</b>			
1053	*	1914/23 KGV Definitives Set Complete plus additional shades of 1/2d,1d,5d,1/-,2/-,2'6 & 5/- values. Cat £590 (21) PHOTO-PLATE 5	400
<b>CAPE OF GOOD HOPE</b>			
1054	U	1855/63 QV 6d Pale Rose Lilac SG 7 & Slate Purple SG 7d Very Good Used. Both with close to good margins. Cat £1350 (2)	300
<b>CHINA</b>			
1055	U	1897 2c on 3c Red SG 89/Scott 79 Very Good Used Cat SG £200/Scott US\$450 (1)	200
1056	C	1905 17x Picture Postcards all with 1c Dragon stamps tied on Local Mails all with Shanghai Local Post cancels. Also 2 Postcards from HANKOW tied with 1c Dragons to Shanghai. Some light staining & soiling (19)	250
1057	C	1949 (12OC) Airmail Cover with 15c & 40c Silver Yuan Currency Stamps SG 1358 & 1359 tied by Kongmoon cancel to USA. Fine & Very Scarce Silver Yuan Currency Cover (1)	250
1058	C	1978 Science Min Sheet (J25) SG MS2765a tied on First Day Cover Cat £225 for a Used Min Sheet alone (1)	300
1059	C	(German) 1905/06 3x Picture Postcards Posted with German China Overprints - 5c(2),10c & 20c values All Posted at TIENTSHIN/DEUTSCHE cancels to Shanghai, China. Slight soiling (3)	100

		<b>COOK ISLANDS</b>	
1060	U	1926 QV 10/- Brown Red SG 88 Fine Used Cat £250 (1) PHOTO-PLATE 5	200
1061	U	1943/54 Arms 10/- Pale Carmine-Lake SG 133 Fine Used Cat £160 (1)	125
		<b>FALKLAND ISLAND DEPENDENCIES</b>	
1062	C	1956 (30JA) Trans Antarctic Expedition First Day Cover signed by EP Hillary, Fuchs & Gorddon Hoslop RAF. Very Scarce signed cover with the signature of Hillary & Fuchs. The cover has light ageing (1)	400
		<b>FIJI</b>	
1063	*	1870/71 Fiji Times Express 3d Black/Rose SG 6 Fine condition. Very scarce Cat £1800 (1) PHOTO-PLATE 5	1250
		<b>FRANCE</b>	
1064	U	1849/52 1f Carmine-Brown SG 18 Horizontal Strip of 3 with '898' cancel Fine Used Cat £3900 (3)	2000
1065	**	1927 International Display of Aviation Pair SG 455/56 Fine Unhinged with Top Selvedges. Cat £600 (2)	300
		<b>GERMANY</b>	
1066	U	1935 International Philatelic Exhibition Koningsberg Min Sheet Fine Used Cat £1400 (1)	700
1067	C	1940 Tag der Wehrmacht numbered card bearing stamps and cancellation from German Armed Forces abroad 1940/43 including Strasbourg, Catania, Tripoli, Tobruk, El Alamein, Tunisia, Africa (1)	200
1068	C	1950 (21DE) Airmail Cover to USA with Berlin 20pf European Recovery Programme SG B71 in a Strip of 4 plus 10pf SG A115a Allied Occupation Definitive tied by KARLSRUHE/BADEN cancels. No backstamps. The stamps Cat £220 alone (1)	100
1069	U	Rhineland 1949 Red Cross Min Sheet SG MS FR45a Fine Used Cat £1800 (1)	900
		<b>GILBERT &amp; ELLICE ISLANDS</b>	
1070	C	1911 (OC14) Hawaiian Island Private Mailing Card with NZ 1d Dominion tied by a fine 'FANNING ISLAND' cancel to London and redirected to Devon. Has Paddington NO 28 11 cancel. The card has minor blemishes. (1)	150
1071	C	1926 (25AU) Long Registered Piece with KGV 3d Brown & 2d Yellow Surface values, KGV Recess 1/- Orange & 2x 6d Carmine Pairs (the last pair has one stamp damaged) all tied by FANNING ISLAND cancels. Also a Registration label cancelled at left. 3/5d Franking (7)	150
		<b>GREAT BRITAIN</b>	
1072	U	1840 QV 1d Grey Black SG 3 Fine Used with 4 Margins Letters OK, 1d Black SG 2 with 2 Margins & Red Maltese Cross cancel Letters TL, Small Envelope addressed to Nottingham with 1d Black Plate 3 with 4 Margins tied by overinked Red Maltese Cross cancel Letters PG. SG Cat £1625 (3 items)	400
1073	C	1905 5x Picture Postcards to Shanghai, China. 4 have PAQUEBOT markings, 3 with Shanghai Local Post cancels. 1 Postcard with a water stain, 2 with light soiling (5)	150
1074	**	1929 Postal Union Congress (PUC) Set SG 434/38 Fine Unhinged Cat £1135 (5) PHOTO-FRONT COVER	1250
		<b>HONG KONG</b>	
1075	C	1882 (5NO) UPU Printed Postcard with QV 10c Green tied by 'B62' Obliterator cancel to Copenhagen, DEN-MARK. No backstamps. The card has light ageing (1)	100
1076	*	1882/96 QV 10c Purple/Red SG 38w Watermark Inverted Good Mint Cat £750 (1)	375
1077	C	1905/06 Range of Picture Postcards - 4x Hong Kong to New Zealand, 2 from Shanghai to Hong Kong, 2 Shanghai to New Zealand, 1 from Chefoo to Shanghai. A few cards have water staining or soiling (9)	200
1078	C	1941 (26FE) Centenary of British Occupation Set SG 163/68 tied on Registered Plain First Day Cover. Minor staining. Cat HK \$2000 (1)	100
		<b>INDIA</b>	
1079	C	1854/55 QV 1/2d Blue 3x Native Indian Letters tied with 1/2d Blue stamps from Suvat, Belraum. Also 1x Mint & 1x Used stamps. (3 Covers & 2 Stamps) PHOTO-PLATE 5	150
1080	C	1936 Indo-Ceylon Special Flight Xmas Airmail x6 Covers with various to Ceylon, 2x Covers with Trichinopoly cancels, 2x Covers Ceylon to India one to Bombay & the other to Madras. A few covers with slight ageing. (10)	100
1081	*	1948 10r Gandhi SG 306 Good Mint Cat £400 (1) PHOTO-PLATE 5	200
		<b>ITALY</b>	
1082	C	1587 Folded Entire Letter from Venice to London in good condition (438 years old!) Ex Corsini famous correspondence. (1)	250
		<b>JAPAN</b>	
1083	C	1905 3x Picture Postcards Posted at Nagasaki/Japan to Shanghai, China. Light ageing (3)	100
1084	C	1934 Karl Lewis Hand-Painted Cover with 7sn(2) & 2sn Definitive values tied by Pictorial cancel addressed to Mr G H Davis, Chief Post Office, Rarotonga, Cook Islands. No backstamps. Fine Item (1) PHOTO-BACK COVER	200
		<b>KENYA UGANDA &amp; TANGANYIKA</b>	
1085	U	1912/21 KGV 100r Red & Black SG 62 Fiscally Used Cat £250 (1) PHOTO-PLATE 5	100
		<b>KUWAIT</b>	
1086	*	1929/37 KGV 5r Ultramarine & Purple SG 27 Good Mint Cat £150 (1)	100
		<b>LUXEMBOURG</b>	
1087	U	1951 Promote United Europe Set SG 543/48 Fine Used Cat £174 (6)	100
		<b>MAURITIUS</b>	
1088	U	1848/59 QV 1d Dull Vermilion SG 11 Very Good Used with 3 Close Margins. Nice colour. Scarce. Cat £3250 (1) PHOTO-PLATE 5	750
1089	U	1848/59 QV 1d Vermilion SG 6 Used with 4 Margins & No. '16' cancel. Very Scarce. Cat £9000 (1) PHOTO-FRONT COVER	4000
1090	U	1859 QV 2d Blue SG 37 Fine Used with 4 Close to Good Margins. Cat £4000 (1) PHOTO-FRONT COVER	1000
1091	U	1859 QV 2d Blue worn impression SG 39 Very Good Used with 3+ Margins close to touching on the top margin. Cat £950 (1) PHOTO-PLATE 5	400
1092	U	1859/61 QV 6d Blue, 6d Dull Purple-Slate, 1/- Vermilion, 1/- Yellow Green SG 32/35 Very Good Used All with 4 Close to Good Margins. The 6d Blue has a 'Paid' cancel. Cat £400 (4)	250
1093	U	Express Delivery 1904 15c Grey-Green SG E6a Surcharge Inverted Used with BPA 1947 Certificate. The stamp is light faded. Scarce. Cat £800 (1) PHOTO-PLATE 5	200
		<b>MONACO</b>	
1094	*	1955 Birds Set SG 508/11 Good Mint Cat £310 (4)	100
		<b>NETHERLANDS INDIES</b>	
1095	C	1906 Japanese Stamp UPU Picture Postcard endorsed 'S/S Wocao, Palikpapau, Borneo'. Has 2 1/2c & 5c Netherland Indies tied by DALIYAPAN Squared circle cancel to NZ. Has 2x transit cancels (1)	100
		<b>NEW SOUTH WALES</b>	
1096	U	1851/52 QV 1d Vermilion SG 47 Good Used with 4 Close Margins with a heavier cancel, 1854 Diadem QV 6d Grey SG 94 Very Good used & 1/- Rosy Vermilion SG 99 Good Used with 4 Margins. Cat £305 (3)	100
1097	C	1903/05 8x Picture Postcards Posted at Waverley (4), Bondi (2) & Sydney (2) All to Shanghai, China. A little ageing & soiling (8)	200

	<b>NIUE</b>		
1098	U	1902 1d Carmine SG 1 Very Good to Fine Used Cat £325 (1) PHOTO-PLATE 5	250
1099	U	1918/29 QV 10/- Brown Red Cowan SG 37b Fine Used Cat £180 (1)	150
1100	U	1918/29 QV 10/- Maroon SG 36 Fine Used Cat £225 (1)	200
1101	U	1918/29 QV 2/- Blue, 2'6 Brown & 5/- Green SG 33/35 Fine Used Cat £155 (3)	125
1102	U	1942/54 Arms 2'6 SG 83a, 5/- Green SG 84a & 10/- Carmine-Lake SG 85a All Inverted Watermarks. Very Good to Fine Used Cat £211 (3)	200
1103	U	1957/67 Arms 2'6 & 5/- SG 87/88 Fine Used Cat £87 (2)	100
	<b>PITCAIRN ISLAND</b>		
1104	C	1963 Freedom From Hunger SG 32 Printed First Day Cover. Very Scarce. Also Mint & Used singles (3)	200
	<b>QUEENSLAND</b>		
1105	C	1905 (NO18) 3x UPU Thursday Island Picture Postcards (all different) all with QV 1d Red's tied by unframed Thursday Island/Queensland cancels. 1x Postcard has a water stain. 1 Postcard with 1x stamp damaged. (3)	100
	<b>RUSSIA</b>		
1106	**	1941 25th Death Anniv Surikov, 5th Anniv Lenin Museum, Death Centenary Lermontov Sets SG 972/82 Unhinged Cat £310 (11)	150
	<b>SAMOA</b>		
1107	*	1935/42 Arms £10 Blue Cowan Paper Fine Mint. Unpriced in SG (1) PHOTO-PLATE 5	400
1108	**	1955 Arms £20 on £20 Yellow Unhinged with a bottom single. Unlisted in SG. Scarce (1) PHOTO-FRONT COVER	750
	<b>SINGAPORE</b>		
1109	C	1906 5x Picture Postcards All with Straits Settlements stamps all tied by Singapore cancels - 4 to New Zealand & 1 to Shanghai, China. Several cards have soiling and corner creases (5)	100
	<b>SWITZERLAND</b>		
1110	U	United Nations 1950 10f SG LU20 Good to Very Good Used Cat £250 (1)	125
1111	U	United Nations 1950 10f SG LU20 Vertical Strip of 3 Very Good Used. Cat £750 (3)	375
1112	U	World Health Organisation 1944 10f SG LH25 Vertical Strip of 3 Fine Used with minor gum ageing on the back. SG Cat £300 (3)	150
1113	U	World Health Organisation 1944 3f SG LH23 Vertical Pair Fine Used. One stamp has an indellible ink marking on the back. Cat £110 (2)	75
	<b>TANGANYIKA</b>		
1114	*	British Occupation 1917/21 KGV GEA Overprints Part Set to 5r SG 45/59 plus additional 75c SG 54a & 1r SG 55a Good Mint Cat £172 (16)	100
	<b>TOGO</b>		
1115	*	1916/20 KGV 20s Purple & Black/Red SG 58 Overprinted 'Specimen' Good Mint Cat £275 (1) PHOTO-PLATE 5	150
	<b>TRINIDAD</b>		
1116	U	1854/57 QV (1d) Deep Purple, Dark Grey & Rose-Red SG 9,10,12 All with 4 Close to Good Margins Very Good to Fine Used Cat £270 (3) PHOTO-PLATE 5	200
1117	U	1859 QV 1/- Indigo SG 29 Very Good Used with 4 Margins. Cat £425 (1) PHOTO-PLATE 5	250
	<b>TRINIDAD &amp; TOBAGO</b>		
1118	U	1935 Silver Jubilee 2c SG 239a/239 Vertical Pair, the top stamp with an Extra Flagstaff Fine Used (2)	75
	<b>TRISTAN DA CUNHA</b>		
1119	C	1937 (MR) Printed 'Visit of HMS Carlisle' Large Cover with 'Tristan Da Cunha' Type 7 cachet. Has Red Boxed Posted at Tristan Da Cunha Mail Officer signed at bottom right. Has a Postage Due - 1 1/2d F.B.C. cachet with GB 1d & 1/2d Dues tied. Also London F.S. Paquebot cancel. The cover has light ageing (1) PHOTO-PLATE 15	200
	<b>WESTERN AUSTRALIA</b>		
1120	U	1854/55 4d Deep Red-Brown SG 4a Very Good Used with 2 Margins and 4d Pale Brown SG 4c Good to Very Good Used with 4 Margins. Cat £1450 (1)	500
1121	*	1854/55 4d Grey-Brown SG 4b Mint No Gum with all clear margins. Good colour. SG Cat £800 (1) PHOTO-PLATE 5	400

## LITERATURE

	<b>NEW ZEALAND</b>		
1122	U	Royal Philatelic Society of NZ Volumes 1-6 plus 1d Universal by GR Lee Book (7 Books)	250

**End Of Auction**

**Thank You For Your Participation**

### IMPORTANT INFORMATION FOR THOSE CONSIDERING ATTENDING THE AUCTION:

- The Auctions Start at  
**Session 1: Saturday April 5, 11.00am sharp**  
**Session 2: Sunday April 6, 9.30am sharp**  
Auckland City Stamps, **1 Ngaire Ave, Newmarket**
- **Opening Prices** for each lot will be available to bidders in the room on the day of the auction.
- All lots will be available for **viewing** at the venue as follows:  
**Friday April 4            10am - 4.00pm**  
**Saturday April 5        8.30am - 10.45am**  
**Sunday April 6         8.30am - 9.15am**
- Please call the office on **0800 78 87 78** with any questions you have prior to the auction.

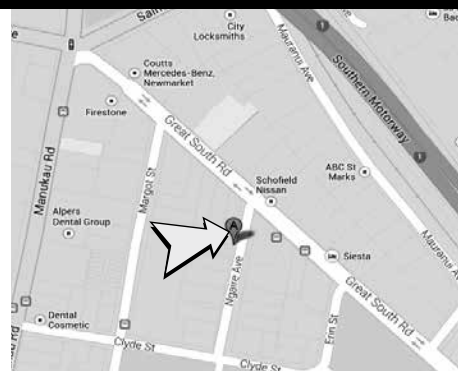



804



825



821



814

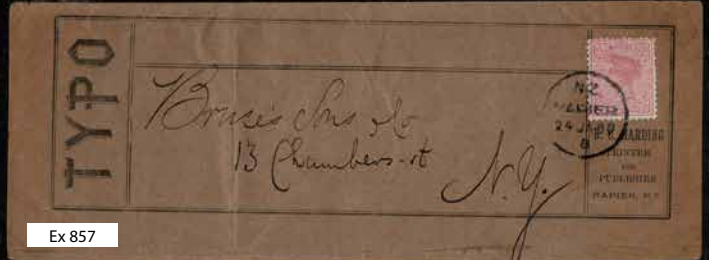

Ex 857

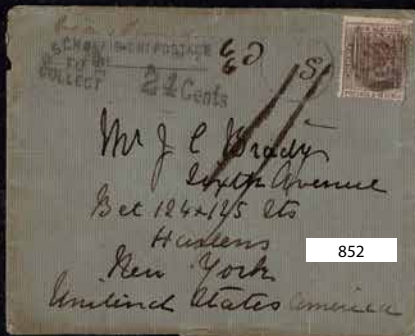

852



859



863



854

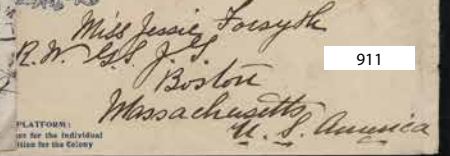

911



864

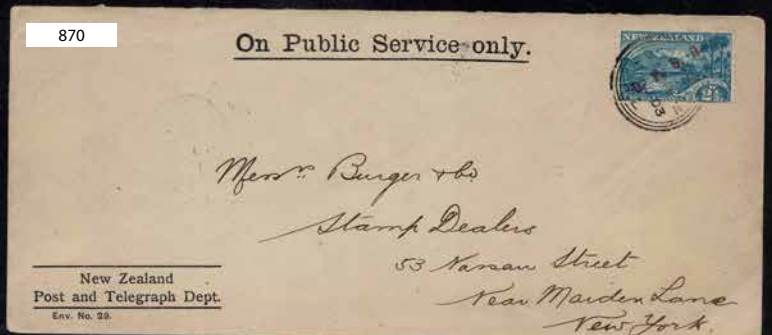

870



862



905



867







948



950



957



897



963

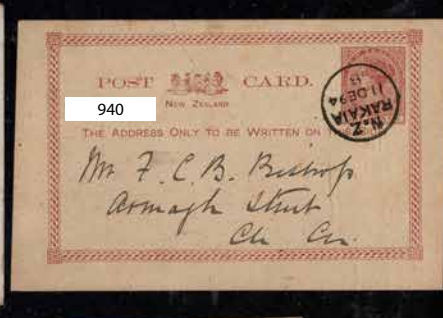

940



942



969



973



970



976



975



1017



909



1023



979



866



869

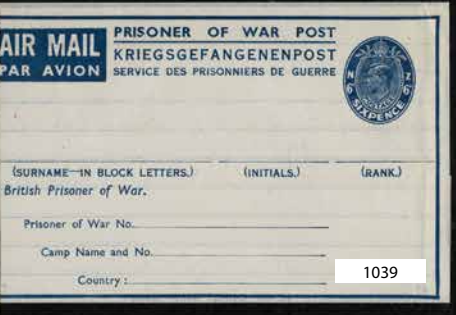
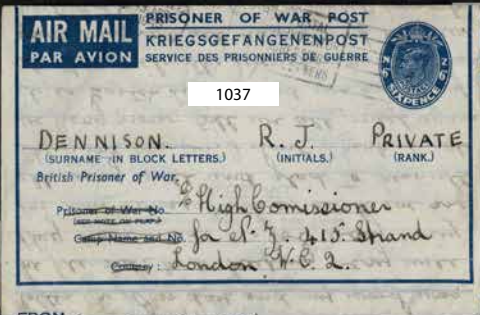
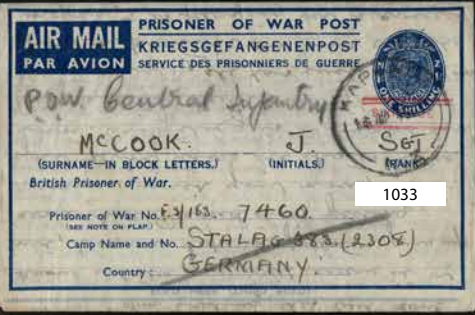
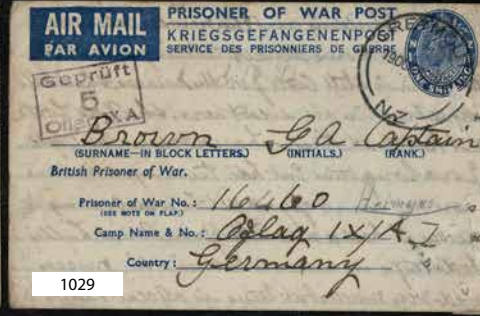
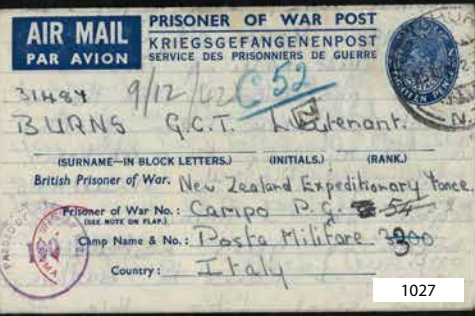
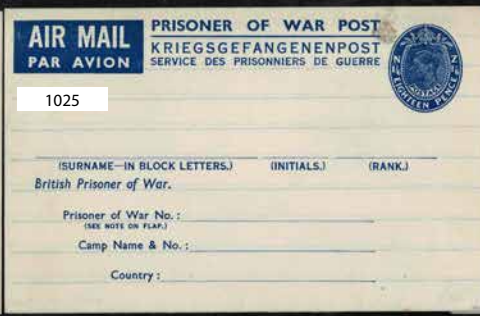
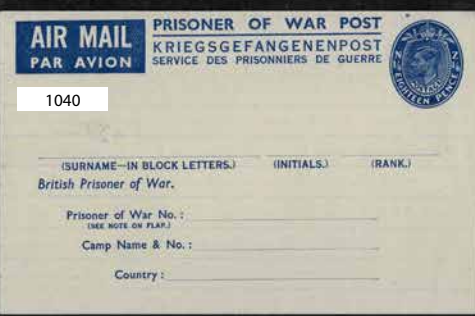
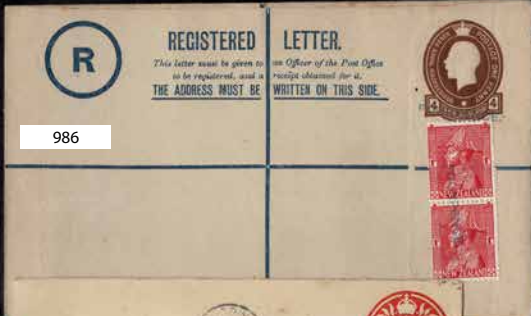
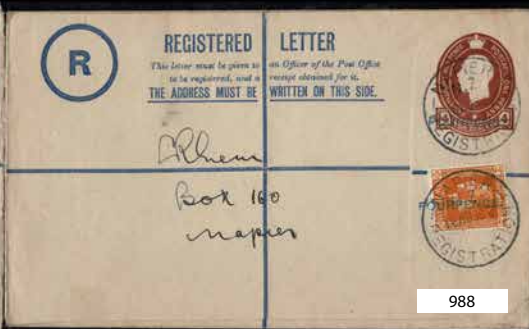

**H. MATSON & CO.**  
**WOOL AND PRODUCE BROKERS,**  
 AUCTIONEERS AND STOCK AGENTS, CHRISTCHURCH.

G. GERARD, ESQ.  
 SHOWDEN.

995

1005

NEW ZEALAND POST  
 24 OCT 1931

HARCOCK'S BRAND LAGER BEER  
 THE PUREST BEVERAGE IN THE WORLD.

Mr. J. Corry  
 Blenheim.

Mr. W. P. Heslop Esq.  
 Wonthaggi.  
 Victoria  
 Australia

HARCOCK'S BRAND LAGER BEER

1004

**H. MATSON & CO.**  
**WOOL AND PRODUCE BROKERS,**  
 AUCTIONEERS AND STOCK AGENTS, CHRISTCHURCH.

MESSERS. MARK SPROTT & COY.  
 AUCTIONEERS & VALUATORS,  
 HOKITIKA.

1006

From T.H. HALL & Co.  
 Merchants, Importers & Agents  
 AUCKLAND, N.Z.

NEW ZEALAND POST  
 24 OCT 1931

Mr Y. Chapman  
 Kihikihi

1007

T.H. HALL & CO.  
 Merchants, Importers & Agents  
 AUCKLAND, N.Z.

R. W. Phillaw  
 Kamo

1009

From T.H. HALL & Co.  
 Merchants, Importers & Agents  
 AUCKLAND, N.Z.

NEW ZEALAND POST  
 24 OCT 1931

Mr R. Whitelaw  
 Kamo.

1010

NEW ZEALAND POST  
 24 OCT 1931

Ms. M. M. M.  
 11-3 Pm  
 27th  
 245 Besley Road  
 Epsom  
 Birrington.

1008

WELLINGTON  
 28 OCT 1931  
 N.Z.

1939 VISIT 1940  
 CENTENNIAL EXHIBITION  
 NEW ZEALAND

1002

AMERICAN CONSULAR SERVICE  
 AMERICAN CONSULATE GENERAL  
 A. M. T. BUILDING  
 201 LINTON, NEW ZEALAND

Stripped from  
 337  
 Lost at sea

The Editor,  
 United Press Associations,  
 World Building, New York City,  
 United States of America.

910

Direct Express & Return "AIR-FLIGHT" Auckland via INVERCARGILL & Wellington Air-Mail to AUCKLAND, 24/10/31.  
 Under the auspices of the NZCMH, A.T.C.H.

NEW ZEALAND POST  
 24 OCT 1931

PAR AVION.  
 BY AIR MAIL.

Chief Postmaster  
 Invercargill N.Z.

RETURN-FLIGHT  
 F. J. Smith  
 Bella Vista 44  
 Maue Bay  
 Auckland N.Z.

No. 1898  
 AUCKLAND

Ex 676

1119

**TRISTAN DA CUNHA**  
**VISIT OF H.M.S. CARLISLE - MARCH 1937**

TRISTAN ISLAND 12°15'W

NEW ZEALAND POST  
 24 OCT 1931

Mr. G. E. Cook  
 Chilworth  
 Mayfield Lk.  
 North End  
 Portsmouth  
 England.

LONDON  
 15 MAR 1937  
 1 1/2 F.B.

POSTED AT TRISTAN DA CUNHA  
 MAIL OFFICER:-

889

No. 667  
 DUNEDIN

Mr. G. E. Cook  
 33, London Road Street  
 Boston  
 Mass.  
 U.S.A.

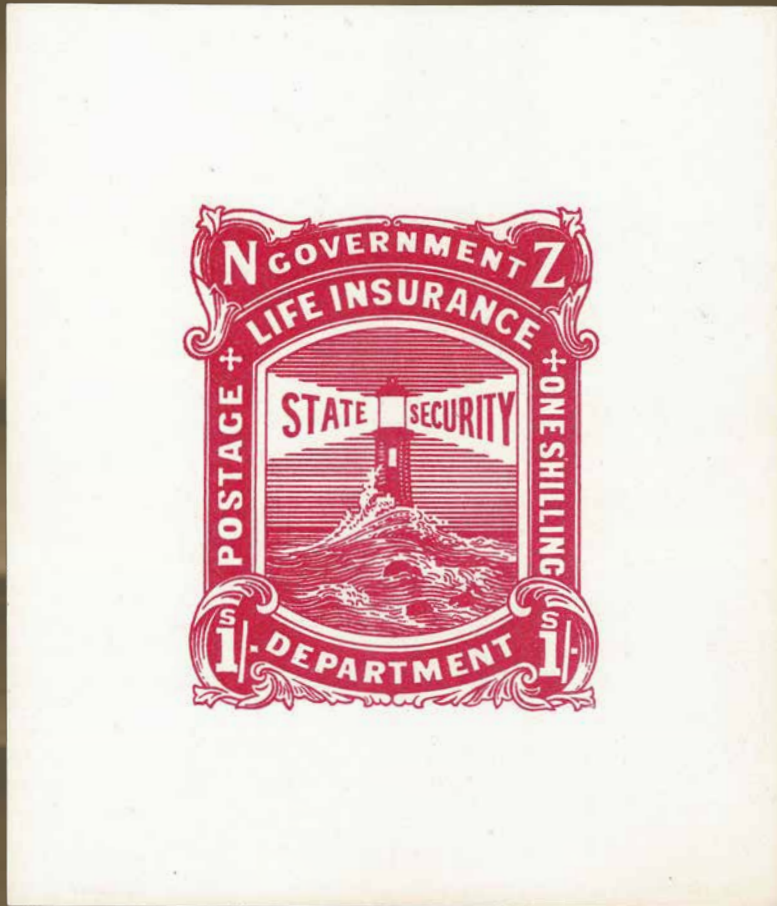

EX 734



1084

