



AUCTION 245

Closing Tuesday February 25, 2025



551



558



1305



1774



1861



2136

VIEW THIS AUCTION ONLINE AT WWW.AUCKLANDCITYSTAMPS.CO.NZ

No Buyer's Commission

PO BOX 99988 NEWMARKET AUCKLAND 1149 NZ

PH +64 9 522 0311 EMAIL bid@AUCKLANDCITYSTAMPS.CO.NZ



New Zealand
Stamp Dealers
Association Inc.
www.nzstda.com



10



7



110



Ex 135



148



159



161



Ex 196



312



Ex 313



Ex 331



Ex 346



Ex 537



541



542



543



544



545



547



549



550



554



556



557



562



570



785



Ex 790



Ex 793



Ex 794



Ex 885



Ex 889



Ex 911



Ex 931



1033



1035



1063



Ex 1086



1096



1111



1112



1097



1165



1164



1238



1239



1254



1306



Ex 1310



1318



1347



1348



1366



1349



1350



1370



1371



1372



1373



1374



1375



1376



1377



1378



1379



1380



1382



1383



1384



1385



1386



1388



1389



1390



1392



1391



1393



1398



1400



1401



1455



1457



1475



1487



1500



1499



1502



1496



1518



1550



1534



1535



Ex 1541



1590



1562



1576



1586



1585



1587



1584



Ex 1624



1672



1683



1682



1686



1685



1854



1684



1867



1873



1869



1862

WELCOME TO AUCKLAND CITY STAMPS AUCTION 245

Happy New Year and Welcome to Postal Auction 245 which contains 2455 lots of World & New Zealand Stamps & Covers and closes Tuesday February 25, 2025.

In World Stamps the highlights include Lot 148 Canada 1897 \$2 Jubilee Mint (Est \$750), Lot 551 Great Britain 1867/83 QV 10/- SG 128 Used (Est \$1500), Lot 794 Greenland 1945 Liberation Set Mint (Est \$750), Lot 889 Liechtenstein 1933/35 Definitives Used (Est \$1000), Lot 1305 Samoa 1914 3/- on 3m GRI Used (Est \$1000) and Lot 1348 USA 1893 \$1 Columbus Unhinged Mint (Est \$1000).

In New Zealand Stamps the highlights include Lot 1371 FFQ 1/- Green SG 6 Used (Est \$2000), Lot 1552 1900 1d Terraces Block of 4 with Double Perforation Error Unhinged (Est \$1000), Lot 1685 1935 5d Swordfish Coil Pair Unhinged (Est \$3000), Lot 1842 1940 Centennial Official First Day Cover (Est \$1000), Lot 1861 1967 1/2c Manuka Pair Nearly Missing Green Used Unlisted in CP (Est \$1500), Lot 1900 1976 7c Rose Striking Paper Fold Error Block (Est \$1250), Lot 1968 Christmas 1964 Missing Red Colour Unhinged (Est \$1000) and Lot 2284 Arms 25/- Blue Used (Est \$1000).

Also Health Illustrated First Day Covers lots 2011-2228 including various Pardon Covers.

In New Zealand Postal History the highlights include Lot 2314 1837 Entire from Mangungu to London (Est \$800), Lot 2325 First Sideface 6d & 1/- Cover (Est \$750) and Lot 2352 WW1 POW Cover from Motuihi Island (Est \$750).

The Auction ends with a Range of New Zealand Postcards and Kiloware.

Scans of most lots are available – please contact us early with your requests.

Good luck with your bidding in Auction 245 – remember, you can also download a bid form at www.aucklandcitystamps.co.nz or you can phone, post and of course e-mail your bids in to us. We will **always** confirm receipt of your bids by email - so if you don't hear back from us please email again or contact the office.

Postal Auction 245 closes on Tuesday February 25, 2025

David Holmes
Auckland City Stamps
david@aucklandcitystamps.co.nz

Nigel Shanks
Auckland City Stamps

PUBLIC & POSTAL AUCTIONS STAMPS & POSTAL HISTORY

Each year we offer thousands of items for sale via our Public & Postal Auctions and Direct Sale Lists. **Phone, email or visit our web site for more information.**

- NEW ZEALAND STAMPS
- COLLECTIONS & ACCUMULATIONS
- ESTATE LOTS
- MARITIME MAIL
- ERRORS
- WORLD STAMPS
- FULL FACE QUEEN COVERS
- VARIETIES



PO BOX 99988 NEWMARKET AUCKLAND 1149 NZ › PH +64 9 522 0311
BID@AUCKLANDCITYSTAMPS.CO.NZ › WWW.AUCKLANDCITYSTAMPS.CO.NZ

Conditions of Sale

1. Bidding

All Bids must be made in New Zealand Dollars.

Bids can be made above or below our suggested estimate. Our estimate prices are a guide for your bidding and are conservative compared to retail prices.

Please tick the appropriate 'Percentage Increase' box on the bid form if you would like us to increase bids on your behalf in order for you to win the item.

Reserves are normally set at 80% to 90% of estimate.

We do not **under any circumstances** accept bids under 80% of the estimate.

In the case of a tie, the first bid received will win the lot.

Buy Bids are accepted but are subject to our discretion.

Successful bidders will pay the lowest possible price for any lot. Generally this will be either the reserve, the estimate or 10% above the second highest bidder.

By placing bids, the bidder is entering into a legal and binding contract to purchase all the lots won in the sale.

We accept bids by:

Mail: PO Box 99988 Newmarket Auckland 1149 New Zealand
 Telephone: +649 522 0311
 Email: hello@aucklandcitystamps.co.nz
 Web Site: www.aucklandcitystamps.nz

2. Multiple Lots

We reserve the right to sell more than one lot where multiple lots are available. We will only exercise this right when such lots are identical to the description.

3. Purchase Limit

You may nominate a 'Maximum Purchase Limit' by filling in the amount on the front of the bid form. When the limit has been reached we will cancel all subsequent bids.

4. Guarantee

Every item is guaranteed to be genuine and/or as described. All descriptions of condition are opinion and based on our 30+ years of experience as professional stamp dealers.

5. Catalogue Listings

When describing lots we generally use the latest edition of either The Auckland City Stamps Colour Catalogue of New Zealand Stamps, Stanley Gibbons World & British Commonwealth Volumes or The Campbell Paterson Catalogue Of New Zealand Stamps.

6. Return Of Lots

If you believe that a lot has been incorrectly described you must return it within 48 hours of receipt and if we agree with you a replacement or credit will be arranged. In the event of a dispute the opinion of a mutually agreed authority will be sought and such opinion will be final.

The following lots are not returnable:

- i. Items illustrated in the catalogue are not returnable for visible faults.
- ii. Items that have been immersed in water or subjected to a chemical process subsequent to sale.
- iii. Collection, accumulation and kiloware lots.
- iv. Lots that have been inspected by the purchaser prior to the sale.

7. Photocopies / Scans

These are available for most lots free of charge. Please contact our office prior to the sale closing date with your requests.

We are unable to provide scans or photocopies of collection, accumulation or kiloware lots.

8. Viewing Of Lots

Lots can be viewed by appointment at our offices before the sale.

9. Prices Realised

All bidders, whether successful or not, will be sent a prices realised sheet after the sale closes.

Prices realised are also available on our website within 48 hours of the sale closing.

10. Postage & Insurance Costs

Without exception, every invoice will be subject to a modest postage, packing and insurance charge.

Lots mailed to successful purchasers are covered by our insurance.

11. Payment

Can be made by cash, cheque, bank deposit, bank draft, T/T, VISA, MasterCard or Amex

All accounts must be paid within 7 days of receipt of your invoice.

12. Time Payment

Time Payment may be available to clients spending \$2,000.00 or more in this sale. Please contact us with your time payment request **prior** to sending in your bids

13. GST

GST is not charged to the buyer. It is charged on the vendor's commission.

14. Buyers Premium

There is no buyers premium.

15. Acceptance

By placing a bid or bids in this sale, the bidder irrevocably accepts and agrees to each of these terms and conditions.

ABBREVIATIONS

**	Unhinged Mint	FU	Fine Used	L	Literature	m/s	Miniature Sheet
Unh	Unhinged Mint	CTO	Cancelled To Order	P	Proof	Blk	Block
*	Mint	C	Cover	Def's	Definitives	Pl.Blk	Plate Block
O.g.	Original Gum	env	Envelope	Picts	Pictorials	ACS	Auckland City Stamps Catalogue
Lm	Lightly Hinged Mint	FDC	First Day Cover	Cat	Catalogue Value	CP	Campbell Paterson Catalogue
Hinge	Heavier hinge	reg	Registered	incl	Including	SG	Stanley Gibbons Catalogue
U	Used	P/c	Postcard	st/bk	Stockbook	H&G	Higgins & Gauge
GU	Good Used						

PUBLIC & POSTAL AUCTIONS STAMPS & POSTAL HISTORY

Each year we offer thousands of items for sale via our Public & Postal Auctions and Direct Sale Lists. **Phone, email or visit our web site for more information.**

- NEW ZEALAND STAMPS
- COLLECTIONS & ACCUMULATIONS
- ESTATE LOTS
- MARITIME MAIL
- ERRORS
- WORLD STAMPS
- FULL FACE QUEEN COVERS
- VARIETIES



2025 Colour Catalogue of New Zealand Stamps

- Colour Photos & Prices for every New Zealand Stamp from 1855-2025
Many Price Changes
- Only \$20.00 post paid to New Zealand, \$25.00 post paid to Australia, or \$30.00 post paid anywhere else in the world

Phone, email or visit our website for more information.

PHONE +64 9 522 0311

EMAIL hello@aucklandcitystamps.co.nz

VISIT www.aucklandcitystamps.co.nz

1 Ngaire Ave Newmarket | PO Box 99988 Newmarket Auckland 1149 New Zealand

Dealers in fine stamps
of the World, Specialists
in New Zealand and the
Pacific Islands.

Auckland City Stamps EST. 1974
Licensed Auctioneers



LOT		NZ\$	LOT		NZ\$		
WORLD STAMPS & COVERS							
ADEN							
1	C	1944 (17NO) Stampless On Active Service Cover with ADEN cancel. Has RAF Censor 125 boxed cachet at left. Backstamped Christchurch/Postmen 18 JA 45 cancel. (1)	125	24	C	1964 Navigators 5/-,7/6,10/- & £1 values on 3x Registered Printed First Day Covers. 2 Covers at Wesley Covers (3)	100
ASCENSION							
2	U	1949 UPU Set SG 52/55 Fine Used (4)	13	25	**	1971 Christmas SG 541a Block of 7 White Paper Unhinged (7)	30
3	**	2005 Bicentenary of the Battle of Trafalgar Set & Min Sheet SG 914/MS920 Unhinged (6+M/S)	30	26	**	2000 Collection of Sets & singles - New Millennium Sheet,Legends 4th Set,Arts Festival,Gardens,Queen's Birthday,Anniversary Korean War,Greetings,Centenary Commonwealth,International Views Set to \$10,Paralympic Games 1st Set,Centenary Australia's First Victoria Cross Award,Olympic Games Sheetlet,Transfer Olympic Flag Sydney to Athens,Exploration of Mars,Opening Ceremony Olympic Games,Paralympic Games 2nd Set,Slobhan Paton,Christmas Pair & 80c Byron Bay Overprint. Between SG 1922/2060 All Unhinged (88)	90
AUSTRALIA							
4	U	1914 (14JL) Roos 4d Orange & 5d Brown SG 6 & 8 tied on piece by Registered Branch/Launceston cancels. (2)	40	27	**	2001 Range of Sets & singles - Centenary Federation,Legends 5th Pair,Centenary Australian Army,Opening of the National Museum,Sir Don Bradman,Rock & Pop Music Sheetlet,QE Birthday,Greetings Set,Centenary Federal Parliament,Outback Services,Dragon Boat Racing,International View Set,Desert Birds,Daniel Solander's Voyage,Christmas,Commonwealth Heads of Government,Birds of Prey. Wild Babies. Between SG 2062/2158 All Unhinged (62)	125
5	U	1914 6d Kookaburra SG 19 Fine Used Cat £60 (1)	50	28	**	2002 Collection of Sets & singles - Legends 6th Set,Golden Jubilee,Gold Medal Winners,Centenary Motor racing,Lighthouses,Australia-France Joint Issue,International View 3rd Set,Great Sandy Desert,Birth Centenary Albert Namatjira,Australia-Thailand Joint Issue,International Greetings,International Views 4th Set,Bush Tucker,The Magic Rainforest,Christmas Sets. Between SG 2165/2252 All Unhinged (54)	60
6	*	1915/27 Roo £2 Black & Rose SPECIMEN Type C SG 45 Mint No Gum (1)	150	29	**	2003 Collection of Sets & singles - Greetings,Legends 7th Set,Fauna & Flora 6th Set,Angling Set,Horticulture,Paintings,Coronation,International Stamps,50th Anniversary DNA Discovery,150th Anniversary Murray River Shipping,Greetings Peace & Goodwill,Centenary High Court,Bugs & Butterflies, Rugby World Cup,National Asthma,Christmas. Between SG 2254/2346 All Unhinged (62)	100
7	*	1917/20 KGV 1/2d Green SG 48a/48 Horizontal Pair with Thin '1' fraction on the right on the first stamp. Cat £108.50 (2) PHOTO-PLATE 1	100	30	**	2004 Collection of Sets & singles - Legends 8th issue,Bicentenary of Settlement Hobart,Landmark Bridges,Greetings,Renewable Energy,50th Anniv Royal Tour,Flora & Fauna 7th Set,Innovations,Ocean Liners,150th anniv Eureka Stockade,Wildlife & Heritage,Olympic Games Athens,International Coastlines,Treasures Archives \$5,150th Anniv Australian Railways,Cats & Dogs,Motorcycle Racing,Christmas. Between SG 2350/2462 All Unhinged (62)	150
8	C	1928 Picture Postcard (Broadcasting Co of Aust Pty Ltd) of Captain Kingsford Smith & Pilot Charles Ulm on the great Trans-Pacific Flight from America to Australia. Has Facsimile signatures of both pilots. Historical card with slight faults at top left and bottom right. (1) PHOTO-PLATE 7	100	31	**	2005 Collection of Sets & singles - Tennis Centenary,Legends 9th Set,Parrots,Sporting Treasures,Greetings 1st Set,World Heritage Sites,Creatures of Slime,Rotary,150th Anniv Australian First Coin,Queen's Birthday,International Stamps Bush Wildlife,Wildflowers,Wine,Native Trees,Treasures from the Archives,Greetings 2nd Issue,Down on the Farm,Christmas. All between SG 2465/2572 All Unhinged (73)	175
9	C	1931 (MR16) Cover with '30 Sturt Pair tied by LORD HOWE ISLAND cancels to England. The cover has some staining (1)	100	32	**	2006 Collection of Sets & singles - Commonwealth Games,Legends 10th Set,Greetings,Wildflowers 2nd Set,Commonwealth Games 2nd Set,International Native Wildlife,QE 80th Birthday,Lighthouses,International Greetings,World Cup Football,Postie Kate,Whales,Extreme Sports,Driving through the Years,Rock Posters Sheetlet,Dangerous Australians,50th Anniv TV,50th Anniv Melbourne Olympics,Christmas. Between SG 2575/2733 All Unhinged (81)	200
10	U	1931/36 Roo £1 Grey SG 137 Good to Very Good Used Cat £300 (1) PHOTO-PLATE 1	200				
11	U	1931/36 Roo 10/- Grey & Pink SG 136 Good Used Cat £160 (1)	100				
12	C	1934 (16NO) Printed First Australian Autogiro Flight Postcard Eustis #461 Posted at Portland with blue Airmail Society of Australia cachet. The 3d stamps has perf staining (1)	50				
13	C	1934 (18OC) MacRobertson Air Race Cover from England to Australia. Has Dragon Rapide 'Tainui' ZK-ACO blue cachet. Signed by C E Kay. Eustis #438. Fine (1)	150				
14	C	1934 (8NO) Printed Victorian Centenary & 6th Australasian Philatelic Exhibition Cover with 9d Macarthur SG 152 tied by Hexagonal Special Exhibition cancel. Also Koala Cinderella label untied at top left. (1)	50				
15	C	1936 (1AP) 2d Cable SG 159 tied on Printed First Day Cover with CENTENNIAL EXHIBITION cancel. Minor age (1)	50				
16	U	1937/49 5/- Robes Thin Paper Perfined 'FLtd' Used (1)	10				
17	C	1942 (1JE) Censored Airmail Cover to London endorsed 'Via United States' with 1d Brown Definitive & 2/- Roo Posted at Adelaide Raily cancel. Has Passed By Censor/4 violet boxed cachet. (1)	30				
18	C	1944 (24AU) GB KGV1 6d Airletter endorsed 'First Through British Airmail England to Australia' First Civilian Mail addressed to 'W. Hudson Fysh, Qantas Empire Airways Ltd, Sydney'. Signed by Commander D F McMaster who flew the Colombo-Perth section. Backstamped GPO Sydney/NSW 4 SE 44. Fine Airmail Flight Cover (1)	150				
19	C	1945 (20NO) Registered Cover with 5 1/2d Royal Visit tied by 'Post & Telegraph Office/Midland Junction' oval violet cancel to NZ. Fine item (1)	50				
20	C	1947 (5FE) Stampless POW Cover (from Internment No 3 Camp,Rushworth) to NZ. The cover with light staining (1)	50				
21	C	1949 (11NO) Printed OHMS/Metroplitan Water Sewerage and Drainage Board/Sydney Airmail Cover to USA with 3x 6d Kookaburra Definitive Perfined O/NSW. No backstamps (1)	25				
22	C	1962 (4JE) Shipmail Cover with QE 5d Definitive tied by THURSDAY ISLAND/QLD cancel to South Australia. Has violet PAQUEBOT cachet (1)	30				
23	**	1963/65 Navigators Part Set 4/-,7/6,10/- & £2 values SG 355,357,358,360 Fine Unhinged (4)	100				

LOT		NZ\$	LOT		NZ\$		
33	**	2007 Collection of Sets & singles - Australia Ashes Win, Legends 11th Set, Wildflowers 3rd Set, Fina Championships, International Island Jewels, Surf Lifesaving, Signs of the Zodiac, Poster Art, Queen's Birthday, Historic Shipwrecks, International Post Country to Coast, Circus, Big Things, Threatened Wildlife, Landmarks, Market Feast, Apec, 50th Anniv Special Air Service, Botanic Gardens, Space, Caravanning, Christmas. Between SG 2736/2898. All Unhinged (96)	200	61	**	2011 Colonial Heritage 2nd Set SG 3632/33 Unhinged (2)	20
34	**	2008 Collection of Sets & singles - Greetings, Legends 12th Set, Organ & Tissue Donation, Scouting Centenary, International Post Gorgeous Australia, World Youth Day, Centenary Rugby League, Heavy Haulers, Anzac Day, Queen's Birthday, Balloon Flight, Working Dogs, Olympic Games Beijing, Living Green, Centenary Quarantine, 10th Anniv Australia Football, Olympics 2nd Set, Aviation, Tourist Precincts, International Post Waterfalls, Greetings, Megafauna, Christmas, Films. Between SG 2905/3110. All Unhinged (93)	250	62	**	2011 Farming Native Plants 1st Set SG 3596/99 Unhinged (4)	18
35	**	2009 Collection of Sets & singles - Legends 11th Set, Greetings, Inventive Australia, Greetings 2nd Set, Earth Hour, Postal Services 1st Set, Indigenous Culture, Queen's Birthday, Not Just Desserts, Dolphins, 150th Anniv Queensland, Bicentenary Postal Services 2nd Set, Bush Babies international Post, Parks & Gardens, Micro Monsters, Species at Risk, Corrugated Landscapes, Astronomy, Songbirds, Classic Toys, Lets Get Active, Postal Service 3rd Set, Christmas. Between SG 3113/3309 All Unhinged (105)	400	63	**	2011 Floral Festivals Set SG 3559/63 Unhinged (5)	15
36	**	2010 \$5 Colonial Heritage SG 3393 Unhinged (1)	20	64	**	2011 Golf Set SG 3641/45 Unhinged (5)	30
37	**	2010 150th Anniv Departure of Burke & Wills Expedition Set SG 3466/69 Unhinged (4)	25	65	**	2011 Lake Eyre Set SG 3579/82 Unhinged (4)	50
38	**	2010 150th Anniv Melbourne Cup Horse Racing Set SG 3510/13 Unhinged (4)	20	66	**	2011 Legends Set SG 3533/36 Unhinged (4)	10
39	**	2010 Adopted & Adored Dogs Set SG 3431/35 Unhinged (5)	25	67	**	2011 Living Photograph Competition Set SG 3615/19 Unhinged (5)	25
40	**	2010 Australia Legends - Written Word SG 3328/39 Unhinged (12)	25	68	**	2011 Mythical Creatures Set SG 3652/57 Unhinged (6)	20
41	**	2010 Bicentenary of the Arrival of Governor Lachlan Set SG 3346/49 Unhinged (4)	18	69	**	2011 Royal Australian Air Force Set SG 3552/55 Unhinged (4)	25
42	**	2010 Centenary First Australian Commonwealth Coins Pair SG 3350/51 Unhinged (2)	15	70	**	2011 Royal Wedding 1st & 2nd Issues SG 3588/89 & SG 3592 Unhinged (3)	25
43	**	2010 Centenary Girl Guides Set SG 3474/76 Unhinged (3)	20	71	**	2011 Skiing Set SG 3626/28 Unhinged (3)	20
44	**	2010 Centenary Powered Flight SG 3355/57 Unhinged (3)	20	72	**	2011 The Gallery Series 1st Set SG 3569/73 Unhinged (5)	17
45	**	2010 Christmas 1st & 2nd Sets SG 3518/19 & 3524/25 Unhinged (4)	13	73	**	2012 50th Anniversary Bathurst Endurance Race Set SG 3867/70 Unhinged (4)	13
46	**	2010 Come to the Show Set SG 3361/65 Unhinged (5)	18	74	**	2012 Australia Zoo Set SG 3853/59 Unhinged (7)	20
47	**	2010 Emergency Services Set SG 3441/44 Unhinged (4)	18	75	**	2012 Australian Nobel Prize Winners Set SG 3827/31 Unhinged (5)	15
48	**	2010 Fish of the Reef Set SG 3407/14 Unhinged (8)	30	76	**	2012 Christmas 1st & 2nd Issues SG 3882/83 & 3886/88 Unhinged (5)	18
49	**	2010 Great Australian Railway Journeys Set SG 3384/87 Unhinged (4)	28	77	**	2012 City Transport Set SG 3724/28 Unhinged (5)	25
50	**	2010 Greetings Stamps Set SG 3449/58 Unhinged (10)	25	78	**	2012 Colonial Heritage Pair SG 3795/96 Unhinged (2)	20
51	**	2010 International Post Australian Beaches Set SG 3426/28 Unhinged (3)	40	79	**	2012 Diamond Jubilee Pair SG 3756/57 Unhinged (2)	20
52	**	2010 Kingfishers Set SG 3505/08 Unhinged (4)	35	80	**	2012 Framing 2nd Set SG 3742/50 Set Unhinged (9)	40
53	**	2010 Kokoda Set SG 3374/78 Unhinged (5)	22	81	**	2012 Greetings Precious Moments Set SG 3686/91 Unhinged (6)	20
54	**	2010 Long Weekend Set SG 3482/86 Unhinged (5)	15	82	**	2012 Inland Explorers Set SG 3799/3802 Unhinged (4)	20
55	**	2010 UNESCO World Heritage Sites Set SG 3401/04 Unhinged (4)	20	83	**	2012 International Stamps. Wilderness Australia Set SG 3848/50 Unhinged (3)	40
56	**	2010 Wildlife Caring Set SG 3492/97 Unhinged (6)	30	84	**	2012 Lawn Bowls Pair SG 3893/94 Unhinged (2)	10
57	**	2011 50th Anniversary WWF Set SG 3636/39 Unhinged (4)	25	85	**	2012 Legends 16th Set SG 3697/3704 Unhinged (8)	20
58	**	2011 85th Birthday of Queen Elizabeth II Pair SG 3585/86 Unhinged (2)	20	86	**	2012 Living Australia 2nd Issue SG 3810/14 Unhinged (5)	20
59	**	2011 Australian Bush Babies 1st Set SG 3608/10 Unhinged (5)	50	87	**	2012 Medical Doctors Set SG 3760/64 Unhinged (5)	20
60	**	2011 Centenary Royal Australian Navy Pair SG 3604/05 Unhinged (2)	10	88	**	2012 Olympic Games Set SG 3804/06 Unhinged (3)	20
				89	**	2012 Rising Sun Badge Set SG 3770/74 Unhinged (5)	20
				90	**	2012 Road Trip 1st Issue SG 3827/41 Unhinged (5)	30
				91	**	2012 Technology Set SG 3713/17 Unhinged (5)	20
				92	**	2012 Top Dogs Set SG 3938/42 Unhinged (5)	25
				93	**	2012 Underwater World Nidibranchs Set SG 3781/86 Unhinged (6)	30
				94	**	2012 Waterbirds Set SG 3734/37 Unhinged (4)	30
				95	**	2013 \$10 Centenary First Commonwealth Stamp SG 3983 Unhinged (1)	30
				96	**	2013 50th Anniversary Surfing Set SG 3929/32 Unhinged (4)	13
				97	**	2013 60th Anniversary Coronation Pair SG 3969/70 Unhinged (2)	20
				98	**	2013 Botanic Gardens Set SG 3973/77 Unhinged (5)	20
				99	**	2013 Canberra Centenary Pair SG 3948/49 Unhinged (2)	14
				100	**	2013 Centenary First Australian Commonwealth Banknote Pair SG 3989/90 Unhinged (2)	15
				101	**	2013 Gallery Series 2nd Set SG 3951/55 Unhinged (5)	15
				102	**	2013 Greetings Special Occasions Set SG 3917/22 Unhinged (6)	25
				103	**	2013 International Post. Bush Babies 2nd Issue SG 3961/65 Unhinged (5)	70
				104	**	2013 Legends Set 17th Issue SG 3897/3906 Unhinged (10)	30
				105	**	2013 Paralotes Birds Set SG 3992/95 Unhinged (4)	30
				106	**	2013 Road Trips 2nd Issue SG 4006/10 Unhinged (5)	15
				107	**	2017 Centenary World War I 4th Issue Set SG 4705/09 Unhinged (5)	16
				108	**	2021 Australia's Volcanic Past Set SG 5478/81 Unhinged (4)	14

LOT		NZ\$	LOT		NZ\$		
109	U	BCOF 1946 Set SG J1a/J7a Fine Used Cat £275 (7)	250	134	C	1941 (8DEC) Pan American Airways First Flight from Balem to Bathurst Cacheted Cover (1)	25
110	*	Postage Dues 1946/47 1d SG D120w Watermark Inverted Mint No Gum with 3 short perfs on the right. Very Scarce Cat £7000 (1) PHOTO-PLATE 1	750			BRITISH ANTARCTIC TERRITORY	
		AUSTRALIAN ANTARCTIC TERRITORY		135	**	1963/69 Definitives Set SG 1/15a Fine Unhinged Cat £250 (16) PHOTO-PLATE 1	250
111	C	1961 (18OC) 5d Mawson 2x different Handdrawn Illustrated Covers. Posted at Homebush/NSW (2)	50			BRITISH COLUMBIA	
112	C	1961 (5JY) 5d Deep Blue SG 6 tied on 4x Handdrawn Illustrated Covers Posted at Homebush/NSW (4)	100	136	U	1860 QV 2 1/2d Pale Reddish Rose SG 3 Fine Used Cat £250 (1)	250
		AUSTRIA		137	*	1865/67 QV 3d Pale Blue SG 22 Good Mint Cat £170 (1)	150
113	C	1918 (23AP) Airmail Cover with Airmail Overprints SG 296a/298a tied by WIEN cancels to LEMBERG with receiving cancel on the back. The cover has a light vertical fold. (1)	100	138	U	1868/71 5c Pale Red SG 29 Very Good Used. The right margin Imperf. SG Cat £200 (1)	150
114	C	1933 (4JA) Airmail Flight Cacheted Cover Wien-Semmering with 24g Red & 1s Air SG 631 tied. Minor ageing (1)	50	139	U	(Vancouver Island) 1865 QV 10c Pale Blue SG 14 Good Used with blunt top right corner. Cat £225 (1)	50
115	C	1951 (4JA) Airmail Cover to Canada with '50 30th Anniversary of Carinthian Plebiscite Set SG 1212/14, Stamp Day SG 1222 & Girardi Birth Centenary SG 1223 values tied by GRAZ cancels. The stamps Cat £181 alone (1)	100			BRITISH HONDURAS	
116	C	1952 (10MR) Hotel Post/St Anton Arlberg with Airs 1s & 3s SG 1216 & 1218 tied to USA. The stamps Cat £190 alone. Fine Cover (1)	100	140	C	1937 Coronation Set on Registered Cover to England (1)	10
117	C	1953 (8DE) Airmail Cover to Canada with Airs 1s & 5s SG 1216 & 1219 tied by PATSCH cancels. The stamps Cat £190 alone. The cover has a light vertical fold. (1)	100			BRITISH INDIAN OCEAN TERRITORY	
		BAHRAIN		141	**	2005 Bicentenary of the Battle of Trafalgar Set & Min Sheet 1st Issue SG 319/MS325 Unhinged (6+M/S)	40
118	C	1963 (21AP) Registered Cover to NZ with 5np x3 & 1r Definitives tied. (1)	20			BRITISH SOLOMON ISLANDS	
119	C	1986 (1DE) Express Camel Post Cover to NZ with various stamps (1)	25	142	C	1944 (14MR) Cover with KGVI 2/- SG 69 tied by LUNGA cancel (1)	25
		BARBADOS		143	C	1955 (15MR) Airmail Cover to NZ with KGVI 2d & 6d Definitives both cancelled with Manuscript 'BARAKOMA' cancels with a signature. Includes the letter. No backstamps. (1)	50
120	U	1858 QV 6d Pale Rose-Red SG 11 Good Used with a couple close margins. Cat £130 (1)	50	144	C	1957 Airmail to Australia with QE 2d & 1/- values tied by BARAKOMA AIRFIELD Black straight-line cancels. Commercial Useage (1)	50
121	C	1937 Coronation Set on Registered Cover to England (1)	10	145	**	2005 Bicentenary of the Battle of Trafalgar Set SG 1087/1110 in 4 Sheetlets of 6 stamps Unhinged (4)	60
		BASUTOLAND		146	**	2012 70th Anniversary WWII Guadalcanal Campaign Sheetlet of 4 values Unhinged (1)	25
122	U	1961 QE Surcharges Part Set (No 2 1/2c on 3d) SG 58/60,62/68 plus 25c SG 66a Fine Used Cat £66 (11)	60			CANADA	
123	U	1961/63 QE Definitives Set SG 69/79 Fine Used Cat £85 (11)	85	147	*	1897 QV \$1 Lake Jubilee SG 136 Good Mint. Centred to top. Cat £600 (1)	250
		BECHUANALAND		148	*	1897 QV \$2 Deep Violet Jubilee SG 137 Good Mint Cat £1000 (1) PHOTO-PLATE 1	750
124	U	1961 QE Surcharges Part Set (No 3 1/2c) SG 157/60,162/67 Fine Used Cat £50 (10)	50	149	**	1916 2c + 1c Brown SG 238 Unhinged Centred left Cat £450 (1)	200
		BELGIUM		150	U	OFFICIALS 1939 5c Brown SG 0113 Fine Used (1)	20
125	C	1930 (4DE) First Flight Cover to Congo with 5f Violet Air. Backstamped Elisabethville & Leopoldville cancel. Minor corner stain. (1)	50	151	**	Reprints Yukon Airways & Exploration Co Ltd 3x Roulletted labels in Orange, Red & Blue colours Unhinged (3)	30
126	C	1931 (10NO) Printed Baltic Air Express Airmail Flight from Anvers-Malmo with 50c & 2f Airs tied. Fine condition (1)	30			CANAL ZONE	
127	C	1939 Orval Abbey Restoration Fund Set SG 861/66 tied on Registered Cover to Tel Aviv, Palestine The stamps Cat £40 alone (1)	50	152	C	1948/59 3x Airmail Covers to NZ Posted at Balboa/Canal Zone with various stamps. The 1948 Cover with 'By Air to USA' violet cachet. (3)	50
128	C	1952 Culture Fund - Writers Set SG 1410/15 tied on Registered Cover from Antwerpen. The stamps Cat £68 (1)	50			CAPE OF GOOD HOPE	
		BERMUDA		153	U	1853 QV 4d Blue SG 2 Very Good Used with Lutz USA Certificate. Cat £325 (1)	150
129	C	1937 Coronation Set on Registered Cover to England (1)	10	154	U	1855 4d Blue SG 4 Very Good Used with Close to Good Margins. Cat £180 (1)	100
130	C	1940's/50's Queen of Bermuda Ship Postcard with KGVI 2d Yacht stamp untied to USA. Has Red 'Posted On The High Seas' cachet. (1)	20	155	U	1855/63 1/- Deep Dark Green SG 8a Very Good Used with 2 Margins. Cat £600 (1)	200
131	C	1961 (15NO) Bank of Bermuda Printed Cover Registered to NZ with QE 3d, 1/- & 2/- values tied by Hamilton/Bermuda cancels (1)	25	156	U	1855/63 4d Blue SG 6a Good Used with Close to Good Margins. Cat £90 (1)	50
		BHUTAN		157	U	1855/63 4d Deep Blue SG 6 Fine Used with Good Margins Cat £110 (1)	75
132	C	1975 1n30,3n,5n Gold/Red Coin values on First Day Cover (1)	10	158	C	1901/02 Boer War Small lot of 6 Covers sent by Sap E C Squire, B Co Elect: Eng's RE to Mrs FM Squire, Essex England - 2x Stampless, 2x with Field Post Office cancels, 1x with Handdrawn design Posted at UMTATA. Interesting lot (6) PHOTO-PLATE 7	250
		BRAZIL				CAYMAN ISLANDS	
133	C	1930 (12JN) First Airmail Cover Rio De Janeiro to Hamburg with 2x 500r & 3000r Airs tied. Backstamped Berlin (1)	100	159	**	1912/20 KGV £4 Red/Grey Phantom High Value Unhinged (1) PHOTO-PLATE 1	100
				160	C	1949 UPU Set on Printed First Day Cover (1)	10
						CEYLON	
				161	*	1857/59 QV 1'9 Green SG 11 Mint with 3 Margins. Fine Colour. Very Scarce Cat £950 (1) PHOTO-PLATE 1	500

LOT		NZ\$	LOT		NZ\$		
162	U	1857/59 QV 10d Dull Vermilion SG 9 Very Good Used with 3 Margins Cat £400 (1)	200	191	U	1961 26th World Table Tennis Championships Min Sheet (C86) SG MS1762a Fine Used with a Special Red cancel. Cat £450 (1)	400
163	U	1857/59 QV 1d Deep Turquoise Blue SG 2 Very Good Used with 3 Margins Cat £45 (1)	30	192	C	1961 Registered Cover with 30f Chrysanthemums, 50f Pottery plus 4f & 10f(3) Definitives tied by Shanghai cancels to NZ (1)	75
164	U	1857/59 QV 2d Blue SG 2a Very Good Used with 4 Margins Cat £80 (1)	50	193	U	1961 Tang Dynasty Pottery Set (S46) SG 1997/2004 Fine Used (8)	20
165	U	1857/59 QV 2d Green SG 3 Fine Used with 3 Margins Cat £65 (1)	40	194	U	1962 2nd National Games Set (C116) SG 2280/90 Fine Used (11)	20
166	U	1857/59 QV 5d Brown SG 5 Good Used with 2 Margins. Cat £170 (1)	50	195	U	1962 Stage Art of Mei Lan-fang (C94) 4f, 8f, 10f SG 2037, 2039/40 Fine Used (3)	20
167	*	1861/64 QV 10d Dull Vermilion SG 34 Mint with minor ageing Cat £350 (1)	175	196	U	1962 Stage Art of Mei Lan-fang Set (C94) SG 2037/44 Fine Used Cat £167 (8) PHOTO-PLATE 1	150
168	*	1861/64 QV 2d Green SG 20 Good Mint Cat £275 (1)	200	197	U	1963 Butterflies Set (S56) SG 2069/88 Fine Used (20)	25
169	U	1861/64 QV 9d Deep Brown SG 33 Mint No Gum Cat £180 (1)	100	198	C	1963 Cover with Butterflies 4f, 8f & 10f values tied by Soochow cancels (1)	50
		CHINA		199	U	1963 Hwangshan Landscapes 20f, 22f, 30f, 50f (S57) SG 2136/39 Fine Used Cat £90 (4)	90
170	*	1940/41 Martyrs of the Revolution Watermark Set SG 526/44 Good Mint (19)	10	200	U	1963 Hwangshan Landscapes Set (S57) SG 2124/39 Fine Used Cat £92.50 (16)	100
171	C	1947 (22AU) Airmail Cover to NZ '46 \$200 SG 910A, '46/48 \$100 on \$20 SG 868 & '47 \$5000 SG 950 tied by Shanghai cancel. Light corner crease (1)	35	201	U	1963 Snub-nosed Monkeys Set (S60) SG 2121/23 Fine Used (3)	10
172	C	1947 (6MR) Registered Cover to NZ with '46 Victory \$300 x4, '44 \$100 SG 733 & \$50 on \$5 SG 880 tied by Mengtsh cancel with Canton & Registered Hong Kong transit cancel. Minor tone (1)	50	202	U	1964 15th Anniversary People's Republic (C106) Strip of 3 SG 2213/15 Fine Used (3)	10
173	C	1947 (6NO) Registered Cover to NZ with '46/47 \$100 SG 889 Pair plus '47 \$1000 x2 SG 948 and \$500 on \$20 Overprint SG 864 tied by Kweiyang cancel. Backstamped Shanghai. (1)	50	203	**	1964 8f Labour Day (C104) SG 2167 Unhinged (1)	25
174	C	1947 (JY) Registered Cover with '46/47 \$200 & \$500 SG 890/91 & '47 \$1000 SG 948 Pair tied by Siking cancels to NZ. Backstamped Shanghai & GPO Sydney cancels. (1)	50	204	C	1964 Airmail Cover with 52f Chinese Peonies SG 2199 tied (1)	50
175	C	1947 (NO) Registered Cover to NZ with \$500 on \$20 SG 864 x5 plus \$10,000 SG 965 x5 tied by Shanghai cancels with GPO Sydney transit cancel (1)	50	205	U	1966 Lu Hsun (C122) Part Set SG 2330/31 Fine Used (2)	40
176	C	1947 Cover to NZ with '47 Adoption of the Constitution Set x 6 of each value tied by Siking cancels. (1)	50	206	U	1967 18th Anniversary of Republic (W6) SG 2370/71 Fine Used Cat £50 (2)	50
177	C	1948 (11JY) Cover to NZ with '48 Restoration of Taiwan Set SG 1003/04 in Pairs and \$5000 on \$100 SG 1013 x4 tied by Kweiyang cancels. Has corner crease and roughly opened at left (1)	50	207	U	1967 46th Anniversary Chinese Communist Party SG 2362 & 2365 Used (2)	20
178	C	1948 (23AU) Cover to NZ with 75th Anniv China Merchants' Steam Navigation Company Set SG 1044/47 in Pairs tied by Nanking cancels. Light ageing (1)	50	208	U	1967 8f 3rd Five Year Plan (C118) SG 2342 Five Used (1)	20
179	C	1948 (8NO) Registered Cover with '46 \$50 SG 709 plus \$500 on \$3 SG 839 x3 tied by Shanghai cancels. Has Kweiyang Registration label. Backstamped GPO Sydney. Minor soiling (1)	50	209	U	1967 8f Thoughts of Mao Tse-tung SG 2343 Fine Used (1)	30
180	C	1948 Postcard with 2x \$5,000 Shanghai Philatelic Exhibition SG 1002 x2 plus TB \$15,000 + \$2000 SG 1031 tied by Siking cancels. (1)	50	210	U	1967 8y Thoughts of Mao tse-tung (W1) SG 2350 Fine Used (1)	50
181	*	1950 Gate of Heavenly Peace Set SG 412/20 Mint No Gum Cat £86 (9)	75	211	U	1967 Fleet Expansionist's Congress (W8) SG 2386 Fine Used (1)	10
182	**	1950 Surcharges Set SG 1424/30 Mint No Gum (6)	10	212	U	1967 Mao's Thoughts 8f (W10) SG 2352 Fine Used Cat £60 (1)	50
183	**	1950 Whistling Swans Surcharges SG 1450/54a Mint No Gum (8)	10	213	U	1967/68 Poems of Chairman Mao 10f Chairman SG 2383 Fine Used (1)	20
184	C	1955 (10JU) Cover to NZ with '54 Stalin \$2000 SG 1636 & \$200 Heavenly Gate SG 1619 tied by Shanghai cancels. (1)	50	214	U	1967/68 Poems of Chairman Mao 10y SG 2385 Fine Used (1)	10
185	*	1955 20f Engels 60th Death Anniversary (C35) Mint No Gum (1)	10	215	U	1968 41st Anniversary People's Liberation (W11) SG 2402 Fine Used (1)	10
186	U	1955 Scientists of Ancient China (C33MS) Part Set (No Sheet 3) Fine Used Set Cat £65 (3)	50	216	**	1968 Completion of Yangtse Bridge (W15) Part Set (no 4f) SG 2408/10 Unhinged Cat £102 (3)	75
187	U	1959 10th Anniversary People's Republic of China (C71) Sg 1861 Fine Used Cat £38 (1)	20	217	U	1968 Painting of Chairman Mao's Youth (W12) SG 2403 Fine Used (1)	30
188	C	1960 Airmail Cover to NZ with 7x Goldfish values tied (1)	100	218	U	1968 Thoughts of Mao Tse-tung 2nd issue (W13) SG 2405 Fine Used Cat £50 (1)	40
189	U	1960 Chinese Goldfish Set (S38) SG 1911/22 Fine Used Cat £54 (12)	50	219	**	1969 Agricultural Workers (W18) Part Set (No 4f) SG 2420/22 Unhinged Cat £125 (3)	100
190	C	1960 Cover to NZ with 4f, 8f & 10f values tied by Shanghai cancels (1)	50	220	**	1969 Defence 43y SG 2427 (Ex W19) Unhinged (1)	25
				221	**	1970 43rd Anniversary People's Liberation Army (W20) SG 2434 Unhinged (1)	15
				222	**	1970/71 Taking Tiger Mountain (N1) Part Set Missing No 6 value Unhinged Cat £200 (5)	150
				223	**	1970/71 Taking Tiger Mountain Set (N1) SG 2435/40 Unhinged Cat £240 (6)	200
				224	**	1971 22f Centenary of Paris Commune SG 2445 (N3) Unhinged (1)	20
				225	**	1971 30th Anniversary Albanian Worker's Party (N6) Part Set SG 2470, 2472/73 Mint No Gum (3)	50
				226	**	1971 50th Anniversary Chinese Communist Party (16) Pagoda Hill, Yen'an SG 2450 Unhinged (1)	10

LOT		NZ\$	LOT		NZ\$		
227	**	1971 50th Anniversary Chinese Communist Party (17) SG 2451 Unhinged (1)	10	263	**	1977 1st Anniversary Mao Tes-tung Set (J21) SG 2739/43 Unhinged (6)	10
228	**	1971 50th Anniversary Chinese Communist Party (N14) 8f Chingkang Mountains SG 2448 Unhinged (1)	10	264	U	1977 30th Anniversary Albanian Workers' Party 52y SG 2473 tied on piece (1)	10
229	**	1971 50th Anniversary Chinese Communist Party (N15) 8f Conference Building, Tsunyl SG 2449 Unhinged (1)	10	265	**	1977 Promoting Tachai Set (T22) SG 2711/14 Unhinged (4)	10
230	**	1971 50th Anniversary Chinese Communist Party Part Set SG 2446/51 (N4) Cat £60 (6)	50	266	**	1978 Arts & Crafts Min Sheet (T29) SG MS2815 Unhinged Cat £225 (1)	150
231	**	1971 Centenary Paris Commune 8f SG 2443 (N3) Unhinged Cat £100 (1)	100	267	**	1979 Camellias with Hong Kong Exhibition Overprint (J42) SG MS2923 Unhinged Cat £300 (1)	200
232	**	1971 Revolutionary Sites Set (R14) SG 2455/65 Mint No Gum (11)	10	268	**	1980 Dolphins Booklet SG SB11 Unhinged Cat £85 (1)	50
233	*	1972 30th Anniversary of the Publication of Yen'an Forum's Discussion on Literature & Art Set (N8) SG 2474/79 Mint No Gum as issued Cat £110 (6)	100	269	**	1981 Marking the Gunwale Booklet SG SB13 Unhinged (1)	25
234	**	1972 30th Anniversary Publication of Yen'an Forum's Discussions on Literature & Part (N8) SG 2478 Mint No Gum (1)	20	270	**	1982 First All-China Philatelic Federation Congress Min Sheet (J85) SG MS 3195 Unhinged (1)	20
235	**	1972 Chinese Merchant Ships Set (N7) SG 2485/88 Mint No Gum. Cat £200 (4)	150	271	**	1982 Year of the Booklet SG SB15 Unhinged Cat £90 (1)	50
236	**	1972 Construction Red Canal Set (N12) SG 2494/97 Unhinged Cat £80 (4)	50	272	**	1983 Terracotta Warriors Booklet SG SB18 Unhinged Cat £225 (1)	100
237	**	1972 First Asian Table Tennis Championships (N11) Part Set SG 2491/92 Mint No Gum. (2)	20	273	**	1983 Terracotta Warriors Min Sheet (T88) SG MS3260 Unhinged (1)	50
238	**	1972 Promoting Physical Culture (N9) Part Set SG 2480,2482/83 Mint No Gum. Cat £66 (3)	50	274	C	1985 Expedition to Mt Qomolungma Picture Postcard to NZ Signed by the Expedition Party. (1)	50
239	**	1972 Promoting Physical Culture Set (N9) SG 2480/84 Mint No Gum Cat £110 (5)	80	275	**	1985 Year of the Ox Booklet SG SB21 Unhinged (1)	10
240	**	1972 Wang Chin-hsi (N10) SG 2493 Mint No Gum (1)	20	276	**	1988 Pere David's Deer SG 3590/91 Perf & Imperf Pairs Unhinged (4)	10
241	**	1973 Archaeological Treasurers Set (N16) SG 2537/48 in Blocks of 4 Unhinged Cat £146 (48)	125	277	**	2012 Ming & Qing Dynasty Furniture Set SG 5652/55 Unhinged (4)	10
242	**	1973 Archaeological Treasurers Set (N16) SG 2537/48 Unhinged (12)	30	278	C	(EAST CHINA) 1949 Cover to NZ with \$70 SG EC378 plus \$100 & \$200 SG EC386 & EC388 tied by Swchow cancels. Has Hong Kong backstamp (1)	50
243	**	1973 Asian,African-Latin Friendship Table Tennis Championships Set (N20) SG 2512/15 Unhinged (4)	30	279	U	Express Letter Post Office Green/Cream label Used (1)	25
244	**	1973 Children's Day (N19) 10x Strips of 5 in a Block Unhinged Cat £250 (50)	200	280	*	Postage Dues 1950 Set (No \$200) SG D1459,D1461/66 plus 1954 Set SG D1628/32 Mint No Gum (12)	30
245	**	1973 Children's Day (N19) Strip of 5 SG 2507a Unhinged Cat £25 (5)	20	CHINA (TAIWAN)			
246	**	1973 Chinese Exports Fair,Canton (N21) SG 2520 Unhinged (1)	10	281	**	1958 Presidential Mansion \$10,\$20,\$50,\$100 SG 290/d Mint No Gum Cat £178 (4)	150
247	**	1973 Giant Pandas (N14) 4f SG 2498 Unhinged (4)	20	282	U	(German) 1905 Surcharges Part Set (No 1/2d SG 42) SG 36/41,43/45 Very Good Used Cat £475 (9)	400
248	**	1973 Giant Pandas (N14) Part Set (No 43f) SG 2498/2502 Unhinged Cat £125 (5)	100	CHRISTMAS ISLAND			
249	**	1973 Giant Pandas 10f SG 2501 Block of 4 Unhinged Cat £280 (4)	200	283	U	1958 QE Definitives Set SG 1/10 Fine Used (10)	15
250	**	1973 Giant Pandas 20f SG 2502 Block of 4 Unhinged Cat £160 (4)	125	284	U	1968/70 Fish Definitives Set SG 22/31 Fine Used (12)	20
251	**	1973 Giant Pandas 8f (60) SG 2500 Block of 4 Unhinged (4)	20	285	U	1972/73 Ship Definitives Set SG 37/52 Fine Used (16)	20
252	**	1973 Giant Pandas Set (N13) SG 2498/2503 Unhinged Cat £135 (6)	125	286	U	1977 Famous Visitors Set SG 67/82 Fine Used (16)	20
253	**	1973 International Working Women's Day Set (N15) SG 2504/06 Unhinged (3)	20	287	U	1982/83 Bird Definitives Set SG 152/67 Fine Used (16)	25
254	**	1973 Modern Revolutionary Ballet Set (N13) SG 2516/19 Unhinged Cat £80 (4)	50	288	**	Booklet 1996 \$4.50 Fish Booklet. Very Scarce. Aust Retail A\$400 (1)	200
255	**	1974 Aerobatics Set (T2) SG 2555/60 Unhinged (6)	40	CINDERELLA			
256	**	1974 Country Doctors Set (N18) SG 2570/73 Unhinged (4)	20	289	**	1932 Franco-American Olympic Committee Los Angeles Blue/Red/Black/White label Unhinged (1)	30
257	**	1974 Huhsien Paintings Set (T3) SG 2561/66 Unhinged (6)	15	290	*	1956 Stockholm XVI Olympic Imperf label Good Mint (1)	20
258	C	1974 Picture Postcard with 52y Archaeological Treasurers SG 2548 tied to NZ (1)	25	COCOS (KEELING) ISLAND			
259	**	1974 Popular Gymnastics (T1) Part Set No 1st value Unhinged Cat £50 (5)	40	291	U	1963 Definitives Set SG 1/6 Fine Used (6)	20
260	**	1974 Popular Gymnastics Set (T1) SG 2549/54 Unhinged Cat £60 (6)	50	292	U	1969 Decimals Set SG 8/19 Fine Used (12)	10
261	**	1974 UPU Centenary Set (J1) SG 2567/69 Unhinged (3)	15	293	U	1976 Ship Definitives Set SG 20/31 Fine Used (12)	10
262	**	1976 4th Five Year Plan Set (J8) SG 2637/52 Unhinged Cat £128 (16)	100	294	U	1979/80 Fish Definitives Set SG 34/47 Fine Used (17)	20
				295	U	1982/833 Butterflies Set SG 84/99 Fine Used (16)	25
				296	U	1990/91 (43c) on 10c Shell Scott 228 Fine Used (1)	50
				297	U	1990/91 \$5 on 65 Plane Scott 236 Fine Used (1)	75
				298	**	1990/91 \$5 on 65c Plane Scott 236 Unhinged (1)	75
				299	**	1990/91 Surcharges Set SG 226/32 Unhinged (7)	150
				COMORO ISLAND			
				300	**	1988 Airmails Set Unhinged (6)	20
				COOK ISLANDS			
				301	U	1893/1900 1d Makea P11 SG 13b Fine Used (1)	20
				302	C	1907 (OC17) Blackpool UK Picture Postcard to Mangaia, Cook Islands with Rarotonga & Mangaia receiving cancel (1)	75
				303	U	1924/27 2 1/2d Chief SG 83 cancelled with part 'PALM-ERSTON Relief cancel (1)	100

LOT		NZ\$	LOT		NZ\$
304	P	1938 Definitives Set SG 127/29 Photographic Proof of each value (1)	50		
305	C	1949 KGV Definitives Set SG 150/59 on 3x Printed First Day Covers (3)	50		
		DJIBOUTI			
306	**	1982 Shells Set SG 863/68 Unhinged (6)	25		
		DOMINICA			
307	C	1937 Coronation Set on Registered Cover to England (1)	10		
		EGYPT			
308	U	(Suez Canal Company) 1868 Set of 4 Forgries Used and cancelled (4)	50		
		FALKLAND ISLANDS			
309	*	1878/79 QV 1d Claret SG 1 Mint No Gum. Centred right. Cat £800 (1)	250		
310	**	1904/12 KEVII 1/- Brown SG 48 Unhinged (1)	50		
311	**	1904/12 KEVII 6d Orange SG 47 Unhinged (1)	50		
		FIJI			
312	U	1878/99 2d Green P12 1/2 x 10 SG 49a Very Good Used Cat £800 (1) PHOTO-PLATE 1	500		
313	**	1903 KEVII Set SG 104/14 Unhinged Cat £450 (11) PHOTO-PLATE 1	450		
314	C	1922 (13SP) Registered Ireemonger Cover to England with KGV 3d & 4d values tied by PO VUIDAWA cancels (1) PHOTO-PLATE 7	200		
315	C	1954 Picture Postcard with KGV 1/2d, 1d & 2 1/2d tied by NADI cancel to NZ (1)	20		
316	C	1959 (2AU) First Flight Cover Nadi-Sydney Backstamped Sydney (1)	20		
		FRANCE			
317	C	1938 (24JY) Club 'Jean-Mermoz' Printed Aviation Meeting Cover with Green Cinderella tied by violet cachet Posted at La Baule to Belgium. Light ageing (1)	50		
318	**	1977 Sabine Definitives Range of 22 different values 5c to 5f Unhinged (22)	30		
319	C	1987 (19DE) Concorde First Flight Cover Paris-Toulouse Printed Cacheted Cover (1)	25		
320	C	2009 (23NO) Air France A380 First Commercial Flight Cover Paris to New York Printed Cover (1)	25		
		FRENCH ANTARCTIC TERRITORY			
321	P	1963 10f Pintado Petrel SG 28 in a Delux Die Proof plus an Imperf Plate Proof Pair Unhinged. Fine Bird Thematic Items (2)	150		
322	P	1963 10f Pintado Petrels SG 28 Imperf Deluxe Proof Sheet (1)	100		
323	P	1979 Antarctica Fauna Set SG 130/32 in Deluxe Proofs (3)	100		
324	P	1981 Antactica Fauna SG 149/53 Imperf Deluxe Proof Set (5)	150		
325	P	1983 5f Lady Franklin SG 181 Fine Deluxe Die Proof Signed in Yellow Brown colour (1)	200		
326	P	1984 70c Rockhopper Penguins SG 185 in 7x Different Imperf Plate Proof singles in 2x Vertical Pairs & 1x Strip of 3 Unhinged. Fine Lot (7)	100		
327	**	1989 2f Kerguelen Sheep SG 244 Imperf Plate Proof single Unhinged with top selvage (1)	25		
		FRENCH MOROCCO			
328	C	1910's Picture Postcard with 10c Overprint tied to Germany (1)	30		
329	C	1949 (12MR) Commercial Cover to NZ with 5f,8f,12f Definitives tied by SAFI cancels. (1)	30		
		FRENCH TERRITORIES			
330	P	FRENCH INDIA 1946 2f.12 Brown Chad to the Rhine SG 253 Deluxe Proof Sheet in Yellow Brown. Fine & Scarce (1)	150		
		GAMBIA			
331	U	1922 KGV Definitives Set SG 122/42 Fine Used. Very Scarce Cat £600 (19) PHOTO-PLATE 1	600		
332	U	1938/46 KGV Definitives Set SG 150/61 Fine Used Cat £50 (16)	50		
		GERMAN MOROCCO			
333	C	1910's/20's Picture Postcard with 5c/5pf Overprint tied by TANGER/Marocco/Deutsche Post cancel to Bremen (1)	50		
		GERMAN SOUTH WEST AFRICA			
334	U	1892/97 2m Carmine & 50pf Reichspost SG Z14 & Z20 - Mi VS37 & VS50 tied on piece by WINDHOEK 13/7/97 cancels. Cat 115 Euros (2)	100		
335	U	1897/1900 3pf,5pf,10pf SG 1/3 - Mi 1/3 Very Good Used Cat £50 (3)	40		
336	*	1897/1900 50f Brown Unissued Good Mint Cat 280 Euros (1)	200		
337	U	1898/99 3pf to 50pf Set SG 5/10 - Mi 5/10 Very Good Used Cat £680 (6)	400		
338	U	1901 1m Yacht SG 20 - Mi 20 Fine Used Cat £110 (1)	75		
339	U	1901 5m Yacht SG 32 - Mi 23 Very Good Used Cat £550 (1)	250		
340	*	1901 Yachts Set SG 11/23 Mint with 'SPECIMEN' Overprints. Odd gum toning. (13)	250		
		GERMANY			
341	P	1910's/20's 2x Early Photos of Zeppelins over the water (2)	20		
342	C	1912 (28AP) Zeppelin Printed Postcard at Heidberg with violet On Board cachet att left. Fine & Scarce (1)	400		
343	C	1950 (27JN) Printed 60pf Airletter to NZ Posted at HATTINGEN (1)	20		
344	**	(Allied Occupation) 1949 Hanover Trade Fair Set & Min Sheet SG A142/MSA145 Unhinged Cat £158 (3+M/S)	125		
345	C	(Berlin) 1951 Freedom Bell - Clapper at right Set SG B82/86 Fine Used Cat £134 (5)	100		
346	U	(KIAUTSHOU) 1901 Yachts Set Mi 5/17 Very Good Used. Very Scarce. Cat 1400 Euros (10) PHOTO-PLATE 1	1000		
		GIBRALTAR			
347	U	1898 QV Definitives Set SG 39/45 Very Good Used Cat £50 (7)	50		
348	U	1904/08 KEVII 2/- Green & Blue SG 62 Good Used Cat £140 (1)	100		
349	**	1921/27 KGV 8/- SG 101 Unhinged Cat £300 (1)	400		
350	U	1921/27 KGV Script Watermark Part Set to 4/- SG 89/100 incl extra 1 1/2d,3d & 6d shades. Very Good Used Cat £283 (13)	250		
351	U	1925/32 KGV 2/- Red Brown & Black SG 103 Fine Used (1)	40		
352	*	1931/33 KGV Set SG 110/13 Good Mint (4)	25		
353	U	1931/33 KGV Set SG 110a/113a P13 1/2 x 14 Very Good Used Cat £55 (4)	50		
354	U	1935 Silver Jubilee Set SG 114/17 Fine Used Cat £50 (4)	50		
355	**	1935 Silver Jubilee Set SG 114/17 Unhinged (4)	50		
356	U	1948 Silver Wedding Pair SG 134/35 Fine Used Cat £83 (2)	125		
357	U	1949 UPU Set SG 136/39 Fine Used (4)	10		
358	**	1949 UPU Set SG 136/39 Unhinged (4)	13		
359	**	195 Christmas Set SG 757/60 Unhinged (4)	13		
360	U	1950 New Constitution Set SG 140/43 Fine Used (4)	12		
361	**	1960/62 QE 10/- Rock Lily SG 172 Unhinged (1)	30		
362	**	1960/62 QE 2/- & 5/- Birds SG 170/71 Unhinged (2)	45		
363	U	1960/62 QE Definitives Set SG 160/73 Fine Used Cat £60 (14)	60		
364	**	1964 6d New Constitution SG 179/179a Block of 4 with No Stop R2/5 flaw Unhinged (4)	20		
365	**	1966 Unesco Set SG 196/98 Unhinged (3)	13		
366	U	1967/69 Ship Definitives Set SG 200/13 Fine Used Cat £55 (14)	55		
367	**	1967/69 Ship Definitives Set SG 200/13 Unhinged (14)	50		
368	U	1971 Decimal Definitives Set SG 255/286 Fine Used (28)	35		
369	**	1971 Decimal Definitives Set SG 255/86 Unhinged (28)	30		
370	U	1974 Churchill Pair & Min Sheet SG 337/MS339 Fine Used (2+M/S)	13		
371	U	1977 Definitives Set SG 374/89a Fine Used (18)	50		

LOT		NZ\$	LOT		NZ\$		
372	**	1977 Definitives Set SG 374/89a Unhinged (18)	50	421	**	1992 Europa 500th Anniversary Discovery of America by Columbus Set SG 669/72 Unhinged (4)	11
373	U	1982 Aircraft Definitives Set SG 460/74 Fine Used (15)	50	422	U	1992 Round the World Yacht Rally Set & Min Sheet SG 678/MS681 Fine Used (3+M/S)	14
374	**	1982 Aircraft Definitives Set SG 660/74 Unhinged (15)	50	423	U	1993 2nd World War Warships 1st Min Sheet SG MS694 Fine Used (1)	22
375	U	1984 Naval Crests 3rd Set SG 510/13 Fine Used (4)	20	424	**	1993 2nd World War Warships 1st Min Sheet SG MS694 Unhinged (1)	22
376	U	1984 Naval Crests 3rd Set SG 510/13 Unhinged (4)	16	425	U	1993 Anniversaries Set SG 709/12 Fine Used (4)	18
377	U	1985 Stop Polio Campaign Strip SG 518/21 Fine Used (4)	12	426	**	1993 Anniversaries Set SG 709/12 Unhinged (4)	17
378	**	1986 Europa Nature & the Environment Pair in Sheetlets of 10 Unhinged (2)	40	427	**	1993 Architectural Heritage Set SG 696/708 Unhinged (22)	75
379	U	1986 Naval Crests 5th Set SG 541/44 Fine Used (4)	23	428	U	1993 Architectural Heritage Set SG 696/708 Unhinged (22)	80
380	**	1986 Naval Crests 5th Set SG 541/44 Unhinged (4)	18	429	U	1993 Christmas Set SG 713/16 Fine Used (4)	14
381	**	1986 Postage Stamp Centenary Set & Min Sheet SG 534/MS539 Fine Used (5+M/S)	25	430	**	1993 Christmas Set SG 713/16 Unhinged (4)	12
382	**	1986 Postage Stamp Centenary Set & Min Sheet SG 534/MS539 Unhinged (5+M/S)	17	431	U	1993 Europa Contemporary Art Set SG 690/93 Fine Used (4)	20
383	**	1987 Bicentenary Royal Engineers Royal Warrant Set Sg 582/84 Unhinged (3)	11	432	**	1993 Europa Contemporary Art Set SG 690/93 Unhinged (4)	10
384	U	1987 Christmas Set SG 585/87 Fine Used (3)	10	433	**	1994 2nd World War Warships 2nd Min Sheet SG MS724 Unhinged (1)	20
385	U	1987 Guns Definitives Set SG 569/81 Fine Used (13)	50	434	U	1994 2nd World War Warships Min Sheet SG MS724 Fine Used (1)	22
386	**	1987 Guns Definitives Set SG 569/81 Unhinged (13)	25	435	U	1994 Centenary International Olympic Committee Pair SG 730/31 Fine Used (2)	10
387	U	1987 Naval Crests 6th Set SG 565/68 Fine Used (4)	20	436	U	1994 Christmas/Birds Set SG 732/35 Fine Used (4)	16
388	**	1987 Naval Crests 6th Set SG 565/68 Unhinged (4)	18	437	**	1994 Christmas/Birds Set SG 732/35 Unhinged (4)	18
389	**	1988 Birds Set SG 596/99 Unhinged (4)	15	438	U	1994 Europa Scientific Discoveries Set SG 717/20 Fine Used (4)	14
390	**	1988 Naval Crests 7th Set SG 592/95 Unhinged (4)	18	439	**	1994 Europa Scientific Discoveries Set SG 717/20 Unhinged (4)	10
391	U	1988 Operation Raleigh Set & Min Sheet SG 600/MS603 Fine Used (3+M/S)	18	440	U	1994 Marine Life Set SG 726/29 Fine Used (4)	13
392	**	1988 Operation Raleigh Set & Min Sheet SG 600/MS603 Unhinged (3+M/S)	13	441	**	1994 Marine Life Set SG 726/29 Unhinged (4)	10
393	**	1989 50th Anniversary Gibraltar Regiment Set & Min Sheet Sg 609/MS612 Unhinged (3+M/S)	18	442	U	1994 World Cup Football USA Set SG 721/23 Fine Used (3)	10
394	U	1989 50th Anniversary Gibraltar Regiment Set & Min Sheet Sg 809/MS812 Fine Used (3+M/S)	24	443	**	1995 2nd World War Warships 3rd Min Sheet SG MS748 Unhinged (1)	20
395	U	1989 Christmas Set SG 622/25 Fine Used (4)	13	444	U	1995 2nd World War Warships Min Sheet SG MAS748 Fine Used (1)	22
396	**	1989 Christmas Set SG 622/25 Unhinged (4)	10	445	U	1995 50th Anniversary End of World War II Min Sheet SG MS744 Fine Used (1)	10
397	U	1989 Naval Crests 8th Set SG 616/19 Fine Used (4)	22	446	U	1995 Christmas Set SG 757/60 Fine Used (4)	13
398	**	1989 Naval Crests Set 8th Set SG 616/19 Unhinged (4)	16	447	U	1995 Europa Peace & Freedom Set SG 740/43 Fine Used (4)	15
399	**	1989 New Coinage Min Sheet Pair SG MS620/621 Unhinged (2)	14	448	**	1995 Europa Peace & Freedom Set SG 740/43 Unhinged (4)	14
400	**	1990 125th Anniversary Gibraltar Fire Service Set SG 630/33 Unhinged (4)	20	449	U	1995 European Union Expansion Set SG 736/39 Fine Used (4)	11
401	U	1990 150th Anniversary Penny Black Min Sheet SG MS637 Fine Used (1)	13	450	U	1995 Island Games Set SG 745/47 Fine Used (3)	12
402	**	1990 150th Anniversary Penny Black Set & Min Sheet SG 634/MS637 Unhinged (3+M/S)	20	451	U	1995 Singapore International Stamp Exhibition Orchids Strip SG 749/53 Fine Used (5)	16
403	**	1990 Europa Post Office Buildings Set SG 626/29 Unhinged (4)	10	452	**	1995 Singapore International Stamp Exhibition Orchids Strip SG 749/53 Unhinged (5)	14
404	U	1990 Naval Crests 9th Set SG 638/41 Fine Used (4)	25	453	U	1996 2nd World War Warships 4th Min Sheet SG MS779 Fine Used (1)	17
405	**	1990 Naval Crests Set SG 638/41 Unhinged (4)	18	454	**	1996 2nd World War Warships 4th Min Sheet SG MS779 Unhinged (1)	15
406	U	1991 Christmas Carols Set SG 664/67 Fine Used (4)	15	455	U	1996 50th Anniversary of Unicef Set SG 780/83 Fine Used (4)	13
407	**	1991 Christmas Carols Set SG 664/67 Unhinged (4)	10	456	**	1996 50th Anniversary of Unicef Set SG 780/83 Unhinged (4)	10
408	U	1991 Local Paintings Set SG 660/63 Fine Used (4)	18	457	**	1996 Centenary Modern Olympic Games Set SG 776/78 Unhinged (3)	10
409	U	1991 Naval Crests 10th Set SG 651/54 Fine Used (4)	20	458	U	1996 Centenary Modern Olympic Games SG 776/78 Fine Used (3)	13
410	**	1991 Naval Crests 10th Set SG 651/54 Unhinged (4)	16	459	U	1996 Christmas Set SG 788/92 Fine Used (5)	10
411	**	1991 Paintings Set SG 660/63 Unhinged (4)	13	460	U	1996 Europa Famous Women Set SG 767/70 Fine Used (4)	15
412	U	1991 Phila Nippon International Stamp Exhibition Butterfly Min Sheet SG MS668 Fine Used (1)	10				
413	U	1991 WWF Birds Block of 4 SG 655/58 Fine Used (4)	13				
414	**	1991 WWF Birds Block of 4 SG 655/58 Unhinged (4)	12				
415	U	1992 150th Anniverary of Anglican Diocese Set Fine Used (4)	15				
416	**	1992 150th Anniversary Anglican Diocese Set SG 862/85 Unhinged (4)	10				
417	U	1992 40th Anniversary Queen Elizabeth II Accession Set SG 673/77 Fine Used (5)	10				
418	U	1992 Christmas Set SG 686/89 Fine Used (4)	18				
419	**	1992 Christmas Set SG 686/89 Unhinged (4)	12				
420	U	1992 Europa 500th Anniversary Discovery of America by Columbus Set SG 669/72 Fine Used (4)	18				

LOT		NZ\$	LOT		NZ\$		
461	**	1996 Europa Famous Women Set SG 767/70 Unhinged (4)	11	501	U	1999 Maritime Heritage Set & Min Sheet SG 872/MS876 Fine Used (4+M/S)	30
462	U	1996 European Football Championships England Set & Min Sheet SG 771/MS775 Fine Used (4+M/S)	25	502	**	1999 Maritime Heritage Set & Min Sheet SG 872/MS876 Unhinged (4+M/S)	25
463	**	1996 European Football Championships England Set & Min Sheet SG 771/MS775 Unhinged (4+M/S)	16	503	U	1999 QEII Part Set (No 12p,£1.20,£1.40) plus 1st Stamp (14)	35
464	U	1996 Puppies Sheetlet SG 761/66 Fine Used (1)	13	504	**	1999 QEII Part Set to £3 (No 12p,£1.20,£1.40) & 1st Stamp (14)	40
465	**	1996 Puppies Sheetlet SG 761/66 Unhinged (1)	10	505	U	1999 Royal Wedding Set SG 890/93 Fine Used (4)	15
466	**	1996 WWF Endangered Species Birds Block of 4 SG 784/87 Unhinged (4)	13	506	**	1999 Royal Wedding Set SG 890/93 Unhinged (4)	15
467	U	1996 WWF Endangered Species Birds Blocks of 4 SG 784/87 Fine Used (4)	16	507	U	1999 Wings of Prey & RAF Fighter Aircraft Min Sheet Pair SG MS889 Fine Used (1)	17
468	U	1997 2nd World War Warships 5th Min Sheet SG MS809 Fine Used (1)	10	508	**	1999 Wings of Prey & RAF Fighter Aircraft Min Sheet Pair SG MS889 Unhinged (2)	16
469	**	1997 2nd World War Warships 5th Min Sheet SG MS809 Unhinged (1)	10	509	U	1999 Wings of Prey & RAF Fighter Aircraft Set SG 883/88 Fine Used (6)	18
470	U	1997 Butterflies Set & Min Sheet SG 804/MS808 Fine Used (4+M/S)	27	510	**	1999 Wings of Prey & RAF Fighter Aircraft Set SG 883/88 Unhinged (6)	16
471	**	1997 Butterflies Set & Min Sheet SG 804/MS808 Unhinged (4+M/S)	22	511	U	2000 18th Birthday Prince William Set & Min Sheet SG 932/MS936 Fine Used (4+M/S)	25
472	**	1997 Christian Dior Spring/Summer Collection Set & Min Sheet Sg 812/MS816 Unhinged (4+M/S)	13	512	**	2000 18th Birthday Prince William Set & Min Sheet SG 932/MS936 Unhinged (4+M/S)	17
473	U	1997 Christian Dior Spring/Summertime Collection Set & Min Sheet SG 812/MS816 Fine Used (4+M/S)	20	513	U	2000 Europa Set SG 912/15 Fine Used (4)	13
474	U	1997 Christmas Stained Glass Windows Set SG 817/21 Fine Used (5)	16	514	**	2000 Europa Set SG 912/15 Unhinged (4)	10
475	**	1997 Christmas Stained Glass Windows Set SG 817/21 Unhinged (5)	12	515	U	2000 European Football Championships Set & Min Sheet SG 907/MS911 Fine Used (4+2M/S)	35
476	U	1997 Europa Tales & Legends Set SG 793/96 Fine Used (4)	13	516	**	2000 European Football Championships Set & Min Sheet SG 907/MS911 Unhinged (4+2M?S)	30
477	**	1997 Europa Tales & Legends Set SG 793/96 Unhinged (4)	12	517	U	2000 Millennium Sheetlet SG 916/31 Fine Used (1)	30
478	U	1997 Kittens Min Sheet SG MS803 Fine Used (1)	16	518	**	2000 New Millennium Sheet SG 916/31 Unhinged (1)	20
479	**	1997 Kittens Min Sheet SG MS803 Unhinged (1)	10	519	U	2000 Stampin' the Future Block of 4 SG 903/06 Fine Used (4)	14
480	U	1998 50th Anniversary RAF Set & Min Sheet SG 829/MS833 Fine Used (4+M/S)	20	520	**	2000 Stampin' the Future Block of 4 SG 903/06 Unhinged (4)	10
481	**	1998 50th Anniversary RAF Set & Min Sheet SG 829/MS833 Unhinged (4+M/S)	14	521	**	2005 Bicentenary of the Battle of Trafalgar Set & Min Sheet SG 1120/MS1124 Unhinged (4+M/S)	40
482	U	1998 Bicentenary Battle of the Nile Set SG 839/43 Fine Used (5)	20	522	U	Postage Dues 1984 Set SG D13/19 Fine Used (7)	17
483	**	1998 Bicentenary Battle of the Nile Set SG 839/43 Unhinged (5)	15	523	**	Postage Dues 1984 Set SG D13/19 Unhinged (7)	14
484	U	1998 Christmas Set SG 848/52 Fine Used (5)	13	524	U	Postage Dues 1996 Landmarks Set SG D20/25 Fine Used (6)	30
485	**	1998 Christmas Set SG 848/52 Unhinged (5)	13	525	**	Postage Dues 1996 Landmarks Set SG D20/25 Unhinged (6)	25
486	U	1998 Europa Festivals National Day Set SG 834/37 Fine Used (4)	13	GILBERT & ELLICE ISLANDS			
487	**	1998 Europa Festivals National Day Set SG 834/37 Unhinged (4)	10	526	C	1909 (MR9) Swiss Picture Postcard with NZ 1d Universal 100 tied by part 'FANNING ISLAND' cancel to USA. The card has a diagonal crease on the right. (1)	
488	U	1998 Famous Quotations Set SG 844/47 Fine Used (4)	10	527	U	1911 1d Palms SG 9 tied on GENERAL POST OFFICE/BUTARITARI ISLAND Violet cancel (1)	25
489	U	1998 International Year of the Ocean Min Sheet SG MS838 Fine Used (1)	13	528	C	1913 (MR14) AC Roessler Cover with NZ 2 1/2d Wakatipu tied by FANNING ISLAND cancel to USA. (1)	150
490	**	1998 International Year of the Ocean Min Sheet SG MS838 Unhinged (1)	11	529	U	1916 (OC22) NZ 2d Pembroke Pictorial tied by light 'FANNING ISLAND' cancel on piece (1)	25
491	U	1998 World Football Championships France Set & Min Sheet SG 823/MS827 Fine Used (4+M/S)	22	530	C	1928 (29NO) Registered Cover with KGV 1d,3d & 6d values tied by GPO TARAWA cancel to Oakland, California. Backstamped OAKLAND,CALIFORNIA Registered cancels. (1)	200
492	**	1998 World Football Championships France Set & Min Sheet SG 823/MS827 Unhinged (4+M/S)	14	531	C	1937 Coronation Set on Registered Cover with NUI handstamp. (1)	100
493	**	1999 30th Anniversary John Lennon & Yoko Ono Set & Min Sheet SG 877/MS880 Unhinged (3+M/S)	25	532	C	1954 (29JN) Local Mail Cover with KGVI 6d tied by POST OFFICE/BERU cancel to Tekabaru, ABEMAMA. Light staining (1)	30
494	U	1999 30th Wedding Anniversary John Lennon & Yoko Ono Set & Min Sheet SG 877/MS880 (3+M/S)	25	533	C	1959 (9FE) Picture Postcard to England with QE 1d,6d & 30 1/- values tied by CANTON ISLANDS cancels (1)	
495	U	1999 Christmas Set SG 897/902 Fine Used (6)	12	534	C	1963 (16AP) Inwards Airmail Cover Posted at Sydney addressed to Passenger C/- MV Tulagi, Tarawa. Has Manuscript Postage Due 'T1/-' marking with Postage Due 1/- SG D7 tied by Tarawa cancel. Very Scarce (1) PHOTO-PLATE 7	400
496	**	1999 Christmas Set SG 897/902 Unhinged (6)	10	535	C	1964 (11NO) Cover to Australia with QE 1/2d Definitive SG 64 Pair tied by FANNING ISLAND/Gilbert & Ellice Islands cancels. Also has Postage Due T2d cachet. (1)	25
497	U	1999 Europa Parks & Gardens Set SG 853/56 Fine Used (4)	16				
498	**	1999 Europa Parks & Gardens Set SG 853/56 Unhinged (4)	18				
499	U	1999 Local Sporting Centenaries Set SG 894/96 Fine Used (3)	12				
500	**	1999 Local Sporting Centenaries Set SG 894/96 Unhinged (3)	10				

LOT		NZ\$	LOT		NZ\$
536	C	1968 (3JU) Cover to GB with 3c/3d Surcharge tied by FANNING ISLAND cancel (1)	20	562	* 1902/10 KEVII 5/- Bright Carmine SG 263 Good Mint Cat 350 £450 (1) PHOTO-PLATE 1
537	U	Postage Dues 1940 Set SG D1/8 Very Good to Fine Used Cat £275 (8) PHOTO-PLATE 1	250	563	C 1903 (1AU) Registered Commercial KEVII 3d Brown & Yellow Envelope to Germany with Bonaza Ltd Printed at left. Backstamped Wesseling (1)
GOLD COAST					
538	C	1939 (21FE) Cover with KGV1 1d brown tied by AYES-UOKO/GOLD COASTY cancel. Minor blemish at top left (1)	30	564	U 1912/22 KGV Definitives Set SG 351/95 Very Good Used Cat £95 (15)
GREAT BRITAIN					
539	C	1840 (JN22) Entire with QV 1d Black SG 2 tied by Red Maltese Cross cancel with 4 Margins. Letters FL. Has light cancel on the front. The entire addressed to Blackheath. (1) PHOTO-PLATE 7	400	565	* 1913 KGV Seahorse 2'6 Deep Sepia Brown SG 399 Mint with minor short perfs at base. SG Cat £400 (1)
540	C	1840 (JU9) Early Cover with QV 1d Black SG 2 with 3 Margins tied by Red Maltese Cross cancel. Backstamped Liverpool. The cover has slight soiling with minor creasing and minor tear at top. Cat £750 (1)	250	566	C 1924 (15OC) Picture Postcard (The Gold Coast Building/ The British Empire Exhibition) with 1d Wembley tied by Empire Exhibition machine cancel to NZ. (1)
541	U	1840 QV 1d Black SG 2 Letters CA Very Good Used with 3 Close Margins cancelled by Red Maltese Cross cancel. Cat £375 (1) PHOTO-PLATE 1	100	567	U 1924/26 KGV Definitives Set SG 418/29 Very Good Used (12)
542	U	1840 QV 1d Black SG 2 with 4 Margins Fine Used with Red Maltese Cross cancel. Letters JA Cat £375 (1) PHOTO-PLATE 1	250	568	C 1925 2x Daily Mail KGV 1d & 1 1/2d Wrappers both addressed to 'Police Station, Martinborough NZ' Posted from London (2)
543	U	1840 QV 1d Grey-Black SG 3 Letters MA with 4 Close to Good Margins cancelled with light Red Maltese Cross cancel. Slight thin on the back. Cat £500 (1) PHOTO-PLATE 1	100	569	U 1925 Wembley Exhibition SG 432/33 Fine Used Cat £100 (2)
544	U	1840 QV 2d Blue SG 5 Very Good to Fine Used with 3 Margins. Cat £975 (1) PHOTO-PLATE 1	250	570	* 1929 £1 Black UPU Congress SG 438 Good Mint Cat £750 (1) PHOTO-PLATE 1
545	U	1840 QV 2d Pale Blue SG 6 Good Used with Black Maltese Cross cancel. Has 4 Close Margins. Cat £1100 (1) PHOTO-PLATE 1	250	571	U 1929 UPU Low Values SG 434/37 Fine Used (4)
546	C	1848 (5SP) Entire addressed to 'The Secretary of the Midland Railway Co, Derby' with Imperf QV 1d Brown tied by '134' (Bristol) cancel. Backstamped Bristol & Derby cancel. Has a horizontal filing crease. Light ageing on the back. Railway related item (1)	40	572	U 1934/36 KGV Definitives Set SG 439/49 Very Good to Fine Used (11)
547	*	1854/57 QV 1d Red-Brown SG 14 Die 1 SG 22 Good Mint. Cat £1200 (1) PHOTO-PLATE 1	400	573	U 1935 Silver Jubilee Set SG 453/56 Fine Used (4)
548	U	1867/80 QV 10d Brown SG 112 Left Wing Margin example Good to Very Good Used postmarked with PAISLEWY DE 23 80 cancel. SG Cat £400 (1)	100	574	U 1939/48 KGV1 High Values Set SG 476/78b Very Good to Fine Used Cat £60 (6)
549	U	1867/80 QV 2/- Brown SG 121 Good Used with a heavy-ish cancel. Very Scarce. Cat £4250 (1) PHOTO-PLATE 1	750	575	U 1948 Silver Wedding Pair SG 493/94 Fine Used (2)
550	U	1867/83 QV 10/- Greenish-Grey SG 128 Good Used with clipped right-hand corner. Light perf staining. Cat £3200 (1) PHOTO-PLATE 1	250	576	U 1951 Festival Set SG 509/12 Fine Used (4)
551	U	1867/83 QV 10/- Grey Green SG 128 Very Good to Fine Used Cat £3000 (1) PHOTO-FRONT COVER	1500	577	U 1952/54 QE Tudor Watermark Set SG 516/34 Very Good to Fine Used (18)
552	U	1870/79 QV 1/2d Rose Plate Set (less No 9) Very Good Used Cat £735 (14)	100	578	U 1955 Castles Waterlow Set SG 536/39 Very Good to Fine Used Cat £50 (4)
553	U	1883/1900 QV 10/- Ultramarine SG 183 Fine Used with a light blue registration line at base. Cat £525 (1)	100	579	U 1955 QE St Edwards Crown Watermark Set SG 540/556 Fine Used (18)
554	*	1883/84 QV 10/- Pale Ultramarine SG 183a Mint with light perf toning and light gum creases. Scarce Cat £2500 (1) PHOTO-PLATE 1	400	580	** 1959 QE Phosphor Graphite Set SG 599/609 Unhinged Cat £100 (8)
555	U	1883/84 QV Set SG 187/96 Good Used Cat £1720 (10)	250	581	U 1962 National Productivity Year Phosphor Set SG 631p/633p Fine Used (3)
556	U	1884 QV £1 Brown Watermark Imperial Crowns SG 185 Good Used with light staining on the back. Scarce Cat £3000 (1) PHOTO-PLATE 1	1000	582	U 1963 Compac Cable SG 645p Fine Used (1)
557	P	1900's Bradbury Wilkinson & Co Imperf KEVII/Ship Essay in Purple. Fine & Scarce (1) PHOTO-PLATE 1	100	583	U 1963 Lifeboats Phosphor Set SG 639p/641p Fine Used (3)
558	U	1902/10 KEVII £1 Green SG 266 Very Good Used with a light blue crayon horizontal marking at top. Just noticeable otherwise sound example. Cat £825 (1) PHOTO-FRONT COVER	400	584	U 1963 Red Cross Phosphor Set SG 642p/644p Fine Used (3)
559	*	1902/10 KEVII 2'6 Dull Purple SG 262 Good Mint SG Cat £350 (1)	300	585	U 1964 Botanical Congress Phosphor Set SG 655p/658p Fine Used (4)
560	*	1902/10 KEVII 2'6 Pale Dull Purple SG 261 Good Mint Cat £350 (1)	300	586	U 1964 Geographical Congress Phosphor Set SG 651p/654p Fine Used (4)
561	U	1902/10 KEVII 2'6,5/- & 10/- SG 262,263,265 Very Good Used Cat £900 (3)	200	587	U 1964 Shakespeare Festival Phosphor Set SG 646p/649p Fine Used (4)
				588	** 2002 Pride Set in Pairs Unhinged (8)
				589	** 2003 21st Birthday Prince William Set SG 2381/84 Unhinged (4)
				590	** 2003 250th Anniversary British Museum Set SG 2403/09 Unhinged (6)
				591	** 2003 50th Anniversary Coronation SG 2368/77 Block of 10 Unhinged (10)
				592	** 2003 50th Anniversary First Castles Definitives Min Sheet SG MS2530 Unhinged (1)
				593	** 2003 Birds of Prey SG 2327/36 Block of 10 Unhinged (10)
				594	** 2003 Christmas Set SG 2410/15 Unhinged (6)
				595	** 2003 English Rugby World Champions Min Sheet SG 2416 Unhinged (1)
				596	** 2003 Fruit & Vegetables SG 2348/57 Block of 10 Unhinged (10)
				597	** 2003 Occasions Set SG 2337/42 Unhinged (6)
				598	C 2003 Printed Mt Everest Sir Edmund Hillary Cover with 1st Everest Stamp tied. Signed by EP Hillary. Limited Edition Cover (1)
				599	** 2004 250th Anniversary Royal Society of Arts Set SG 2473/78 Unhinged (6)

LOT		NZ\$	LOT		NZ\$
600	** 2004 50th Anniversary Lord of the Rings SG 2429/38 Block of 10 Unhinged (10)	20	645	** 2007 Lest We Forget Min Sheet SG MS2796 Unhinged (1)	15
601	** 2004 Christmas Set SG 2495/2500 Unhinged (6)	11	646	** 2007 Military uniforms 1st Set SG 2774/79 Unhinged (6)	14
602	** 2004 Classic Locomotives Set SG 2417/22 Unhinged (6)	10	647	** 2007 New Wembley Stadium Min Sheet SG MS2740 Unhinged (1)	10
603	** 2004 Occasions Set SG 2424/28 Unhinged (5)	11	648	** 2007 Sea Life Blocks of 10 SG 2699/2708 Unhinged (10)	25
604	** 2004 Ocean Liners Min Sheet SG MS2454 Unhinged (1)	15	649	** 2007 The Beatles Album Covers Set & Min Sheet SG 2686/MS2692 Unhinged (6+M/S)	20
605	** 2004 Royal Horticultural Society Bicentenary Set SG 2456/61 Unhinged (6)	11	650	** 2007 World of Invention 1st Issue Min Sheet SG MS2727 Unhinged (1)	23
606	** 2004 Wales Set SG 2466/71 Unhinged (6)	10	651	** 2007 World of Invention 1st Issue set SG 2715/20 Unhinged (6)	16
607	** 2004 Woodland Animals SG 2479/88 Block of 10 Unhinged (10)	20	652	** 2008 Action for Species 2nd Set SG 2831/40 Unhinged (10)	23
608	** 2005 150th Death Anniversary Charlotte Bronte Set SG 2518/23 Unhinged (6)	11	653	** 2008 Air Displays Set SG 2855/60 Unhinged (6)	11
609	** 2005 50th Anniversary ITV Programmes Set SG 2561/66 Unhinged (6)	10	654	** 2008 Birth Centenary Ian Fleming Set SG 2797/2802 Unhinged (6)	14
610	** 2005 60th Anniversary End of World War 2 Min Sheet SG MS2547 Unhinged (1)	13	655	** 2008 Carry on and Hammer Horror Set SG 2849/54 Unhinged (6)	12
611	** 2005 Bicentenary Battle of Trafalgar 1st Issue Set SG 2574/79 Unhinged (6)	11	656	** 2008 Cathedrals Min Sheet SG MS2847 Unhinged (1)	13
612	** 2005 Centenary Magic Circle Set SG 2525/29 Unhinged (5)	10	657	** 2008 Cathedrals Set SG 2841/46 Unhinged (6)	14
613	** 2005 Christmas Madonna & Child Paintings Set SG 2582/87 Unhinged (6)	11	658	** 2008 Christmas Set SG 2876/81 Unhinged (6)	13
614	** 2005 England's Ashes Cricket Victory Min Sheet SG MS2573 Unhinged (1)	20	659	** 2008 Handover of the Olympic Flag Min Sheet SG MS2861 Unhinged (1)	11
615	** 2005 Europa Gastronomy Set SG 2555/60 Unhinged (6)	10	660	** 2008 Kings & Queens - House of Lancaster Set SG 2812/17 Unhinged (6)	13
616	** 2005 Farm Animals SG 2502/11 Block of 10 Unhinged (10)	20	661	** 2008 Kings & Queens House of Lancaster Min Sheet SG MS2818 Unhinged (1)	10
617	** 2005 London's Successful Bid for Olympics Min Sheet SG MS2554 Unhinged (1)	11	662	** 2008 Lest We Forget 3rd Min Sheet SG MS2886 Unhinged (1)	14
618	** 2005 World Heritage Sites Set SG 2532/39 Unhinged (8)	13	663	** 2008 Military Uniforms 2nd Set SG 2862/67 Unhinged (6)	13
619	** 2006 150th Anniversary National Portrait Gallery Set SG 2640/49 Unhinged (10)	23	664	** 2008 Rescue at Sea Set SG 2825/30 Unhinged (6)	10
620	** 2006 150th Anniversary Victoria Cross Min Sheet SG MS2665 Unhinged (1)	11	665	** 2008 Women of Distinction Set SG 2870/75 Unhinged (6)	11
621	** 2006 80th Birthday Queen Elizabeth II Set SG 2620/27 Unhinged (8)	13	666	** 2008 Working Dogs Set SG 2806/11 Unhinged (6)	11
622	** 2006 Animal Tales Set SG 2589/96 Unhinged (8)	13	667	** 2009 250th Anniversary Royal Botanic Gardens Min Sheet SG MS2941 Unhinged (1)	10
623	** 2006 Brunel Bicentenary Min Sheet SG MS2613 Unhinged (1)	10	668	** 2009 Action for Species 3rd Issue Plants Block of 10 SG 2931/40 Unhinged (10)	20
624	** 2006 Brunel Bicentenary Set SG 2607/12 Unhinged (6)	10	669	** 2009 Birth Bicentenary Charles Darwin Min Sheet SG MS2904 Unhinged (1)	10
625	** 2006 Christmas Min Sheet SG MS2684 Unhinged (1)	13	670	** 2009 Birth Bicentenary Charles Darwin Set SG 2898/2903 Unhinged (6)	13
626	** 2006 Christmas Set SG 2678/83 Unhinged (6)	13	671	** 2009 British Design Classics 1st Set SG 2887/96 Unhinged (10)	20
627	** 2006 England Block of 10 SG 2597/2606 Unhinged (10)	25	672	** 2009 Christmas Min Sheet SG MS2998 Unhinged (1)	18
628	** 2006 Ice Age Animals Set SG 2615/19 Unhinged (5)	10	673	** 2009 Christmas Set SG 2991/97 Unhinged (7)	18
629	** 2006 Lest We Forget Min Sheet SG MS2685 Unhinged (1)	10	674	** 2009 Eminent Britons Set SG 2971/80 Unhinged (10)	25
630	** 2006 Modern Architecture Set SG 2634/39 Unhinged (6)	11	675	** 2009 Fire & Rescue Service Set SG 2958/63 Unhinged (6)	13
631	** 2006 Smilers Set SG 2672/77 Unhinged (6)	20	676	** 2009 Kings & Queens 2nd Issue The House of Tudor Min sheet Sg MS2930 Unhinged (1)	10
632	** 2006 World Cup Football Championships Set SG 2628/33 Unhinged (6)	11	677	** 2009 Kings & Queens 2nd Issue The House of Tudor Set SG 2924/29 Unhinged (6)	13
633	** 2007 40th Anniversary First Machin Definitives Min Sheet SG MS2743 Unhinged (1)	10	678	** 2009 Military Uniforms 3rd Set SG 2964/69 Unhinged (6)	17
634	** 2007 50th Anniversary Sky at Night TV Programme Set SG 2709/14 Unhinged (6)	15	679	** 2009 Mythical Creatures Set SG 2944/49 Unhinged (6)	15
635	** 2007 Action for Species 1st Set SG 2764/73 Unhinged (10)	20	680	** 2009 Olympic & Paralympic Games Set SG 2891/90 Unhinged (10)	25
636	** 2007 Beside the Seaside Set SG 2734/39 Unhinged (6)	12	681	** 2009 Pioneers of Industrial Revolution Set SG 2916/23 Unhinged (8)	16
637	** 2007 Bicentenary Abolition of the Slave Trade Set SG 2728/33 Unhinged (6)	12	682	** 2009 Post Boxes Min Sheet SG MS2954 Unhinged (1)	15
638	** 2007 Christmas Set SG 2789/94 Unhinged (6)	16	683	** 2010 150th Anniversary Battersea Dogs & Cats Set SG 3036/45 Block of 10 Unhinged (10)	25
639	** 2007 Diamond Wedding Anniversary Min Sheet SG MS2786 Unhinged (1)	10	684	** 2010 350th Anniversary of the Royal Philatelic Society Set SG 3026/35 Block of 10 Unhinged (10)	25
640	** 2007 Diamond Wedding Anniversary QE II & Duke of Edinburgh Set SG 2780/85 Unhinged (6)	13	685	** 2010 Action for Species 4th Set Mammals SG 3054/63 Unhinged (10)	25
641	** 2007 Europa Scouting Centenary Set SG 2758/63 Unhinged (6)	11	686	** 2010 Classic Album Covers 1st Issue SG 2999/3008 Unhinged (10)	25
642	** 2007 Grand Prix Racing Cars Set SG 2744/49 Unhinged (6)	13			
643	** 2007 Harry Potter Min Sheet SG MS2757 Unhinged (1)	13			
644	** 2007 Harry Potter Set SG 2750/56 Unhinged (7)	17			

LOT		NZ\$	LOT		NZ\$		
687	**	2010 Girl Guiding Centenary Min Sheet SG MS3025 Unhinged (1)	10	731	C	2018 Game of Thrones Set SG 4033/42 First Day Cover (1)	28
688	**	2010 Kings & Queens 3rd Set House of Stewart Set SG 3046/52 Unhinged (7)	15	732	C	2018 Hampton Court Palace Min Sheet SG MS4115 First Day Cover (1)	16
689	**	2013 Bitish Auto Legends Min Sheet SG MS3518 Unhinged (1)	10	733	C	2018 Hampton Court Palace Set SG 4109/14 First Day Cover (1)	20
690	**	2015 Long to Reign Over Us Queen Elizabeth II Min Sheet SG MS3747 Unhinged (1)	15	734	C	2018 Harry Potter Min Sheet SG MS4151 First Day Cover (1)	28
691	C	2016 Agatha Christie Set SG 3885/90 First Day Cover (1)	20	735	C	2018 Harry Potter Set SG 4141/50 First Day Cover (1)	23
692	C	2016 Anmail Min Sheet SG MS3837 First Day Cover (1)	20	736	C	2018 Owls Set SG 4082/91 First Day Cover (1)	28
693	C	2016 Beatrix Potter 1st Issue set SG 3856/61 First Day Cover (1)	20	737	C	2018 Prince Charles 70th Birthday Min Sheet SG MS4163 First Day Cover (1)	23
694	C	2016 Beatrix Potter 2nd Issue Min Sheet SG MS3868 First Day Cover (1)	25	738	C	2018 RAF Centenary Min Sheet SG MS4064 First Day Cover (1)	13
695	C	2016 British Humanitarians Set SG 3810/15 First Day Cover (1)	20	739	C	2018 RAF Centenary Set SG 4058/63 First Day Cover (1)	25
696	C	2016 Centenary WW1 3rd Issue Min Sheet SG MS3848 First Day Cover (1)	14	740	C	2018 Reintroduced Species Set SG 4074/79 First Day Cover (1)	25
697	C	2016 Centenary WW1 3rd Issue Set SG 3838/43 First Day Cover (1)	20	741	C	2018 Royal Academy Set SG 4093/98 First Day Cover (1)	20
698	C	2016 Christmas Set SG 3903/10 First Day Cover (1)	28	742	C	2018 Royal Wedding Min Sheet SG MS4092 First Day Cover (1)	16
699	C	2016 Great Fire of London Set SG 3879/84 First Day Cover (1)	20	743	C	2018 The Old Vic Set SG 4125/32 First Day Cover (1)	30
700	C	2016 Landscape Gardens Set SG 3869/76 First Day Cover (1)	25	744	C	2018 Votes for Women Set SG 4050/57 First Day Cover (1)	28
701	C	2016 Mr Men & Little Miss Set SG 3891/3900 First Day Cover (1)	23	745	**	2022 Cats Set in Pairs Unhinged (8)	30
702	C	2016 Pink Floyd Min Sheet SG MS3855 First Day Cover (1)	18	746	**	2022 Christmas Set Unhinged (6)	25
703	C	2016 Pink Floyd Set SG 3849/54 First Day Cover (1)	20	747	**	2022 David Gentlemen Stamp Designs Min Sheet SG MS4635 Unhinged (1)	20
704	C	2016 Queen Elizabeth II 90th Birthday Set & Min Sheet SG 3826/MS3832 First Day Covers (2)	30	748	**	2022 Migratory Birds Set SG 4651/60 Unhinged (10)	25
705	C	2016 Royal Mail 500 Min Sheet SG MS3801 First Day Cover (1)	13	749	**	2022 Queen Elizabeth 1926-2022 Set Unhinged (4)	20
706	C	2016 Royal Mail 500 SG 3795/3800 First Day Cover (1)	20	750	**	2022 Royal Marines Set Unhinged (8)	30
707	C	2016 Shacklton Set SG 3787/94 First Day Cover (1)	28	751	**	2022 The FA Cup Min Sheet SG MS4642 Unhinged (1)	15
708	C	2016 Shakespeare Set SG 3816/25 First Day Cover (1)	25	752	**	2022 The FA Cup Set SG 4636/41 Unhinged (6)	30
709	C	2017 Ancient Britain Set SG 3912/19 First Day Cover (1)	30	753	**	2022 The Rolling Stones Min Sheet SG MS4622 Unhinged (1)	15
710	C	2017 Christmas Min Sheet SG MS4027 First Day Cover (1)	30	754	**	2022 The Rolling Stones Set SG 4614/21 Unhinged (8)	30
711	C	2017 Christmas Set SG 4019/31 First Day Cover (1)	40	755	**	2022 Transformers Set in Pairs Unhinged (8)	30
712	C	2017 Classic Toys SG 3989/98 First Day Cover (1)	28	756	**	2022 Transformors Min Sheet Unhinged (1)	20
713	C	2017 David Bowie Min Sheet SG MS3939 First Day Cover (1)	16	757	**	2022 Tutankhamun Set in Pairs Unhinged (8)	30
714	C	2017 David Bowie Set SG 3933/38 First Day Cover (1)	20	758	**	2022 Tutankhamun's Tomb Min Sheet Unhinged (1)	20
715	C	2017 Ladybird Books Set SG 3999/4006 First Day Cover (1)	28	759	**	2022 Unsung Heroes - Women of World War Two Set SG 4661/70 Unhinged (10)	25
716	C	2017 Landmark Buildings Set SG 3873/82 First Day Cover (1)	20	760	**	2022 Unsung Heroes of World War II - Spifire Women Min Sheet SG MS4671 Unhinged (1)	15
717	C	2017 Racehorse Legends Set SG 3940/47 First Day Cover (1)	30	761	**	2022 Wallace & Gomit Min Sheet Unhinged (1)	20
718	C	2017 Royal Wedding Min Sheet SG MS4032 First Day Cover (1)	20	762	**	2022 Wallace & Gromit Set Unhinged (8)	30
719	C	2017 Songbirds Set SG 3948/57 First Day Cover (1)	28	763	**	2023 Blackadder Min Sheet Unhinged (1)	20
720	C	2017 Star Wars Set SG 4007/14 First Day Cover (1)	28	764	**	2023 Blackadder Set in Pairs Unhinged (8)	30
721	C	2017 The Great War Set SG 3983/88 First Day Cover (1)	20	765	**	2023 Centenary Flying Scotsmen Set in Pairs (8)	30
722	C	2017 Windmills & Watermills Set SG 3967/72 First Day Cover (1)	28	766	**	2023 Christmas Set Unhinged (5)	25
723	C	2017 Windsor Castle Set SG 3920/25 First Day Cover (1)	20	767	**	2023 Dame Shirley Bassey Min Sheet Unhinged (1)	20
724	C	2018 Captain Cook Min Sheet SG MS4124 First Day Cover (1)	16	768	**	2023 Flowers Set Unhinged (10)	25
725	C	2018 Captain Cook Set SG 4118/23 First Day Cover (1)	20	769	**	2023 Flying Scotsmen Min Sheet Unhinged (1)	20
726	C	2018 Christmas Min Sheet SG MS4162 First Day Cover (1)	30	770	**	2023 Harry Potter Min Sheet Unhinged (1)	20
727	C	2018 Christmas Set SG 4154/61 First Day Cover (1)	30	771	**	2023 Harry Potter Set Unhinged (10)	30
728	C	2018 Dad's Army Set SG 4099/4108 First Day Cover (1)	28	772	**	2023 Iron Maiden Min Sheet Unhinged (1)	20
729	C	2018 First World War 2018 Set SG 4133/38 First Day Cover (1)	30	773	**	2023 Iron Maiden Set Unhinged (8)	25
730	C	2018 Game of Thrones Min Sheet SG MS4043 First Day Cover (1)	13	774	**	2023 Paddington Min Sheet Unhinged (1)	20
				775	**	2023 Paddington Set in Pairs Unhinged (6)	25
				776	**	2023 River Wildlife Set Unhinged (10)	25
				777	**	2023 Robin Hood Set Unhinged (10)	30
				778	**	2023 Terry Pratchett's Discworld Set in Pairs Unhinged (8)	30
				779	**	2023 Warhammer Min Sheet Unhinged (1)	20
				780	**	2023 Warhammer Set in Pairs Unhinged (6)	25
				781	**	2023 Windrush 75 Years Set in Pairs Unhinged (8)	30
				782	**	2023 X-Men Min Sheet Unhinged (1)	20
				783	**	2023 X-Men Set Unhinged (10)	30
				784	*	Government Parcels 1887/90 QV 9d Dull Purple & Blue SG 067 Good Mint Cat £425 (1)	250

LOT		NZ\$	LOT		NZ\$		
785	*	Government Parcels 1902 KEVII 1/- Dull Green & Carmine SG 078 Good Mint Cat £1350 (1) PHOTO-PLATE 1	900	824	**	1941/44 Arms 1/2d Dull Green SG 1d Unhinged (1)	10
786	U	Midland & Great Northern Railways 1d Two Newspaper Perforated label. Imperf on the base Used (1)	10	825	**	1941/44 Arms 1/2d Emerald Green SG 1a Unhinged (1)	10
787	U	Postage Dues 1914/22 Set SG D1/8 Good to Very Good Used (8)	40	826	**	1941/44 Arms 1/2d Olive Green SG 1e Unhinged (1)	70
788	U	Postage Dues 1937/38 Set SG D27/34 Very Good to Fine Used (8)	20	827	**	1941/44 Arms 1/2d Pale Yellowish-Green SG 1f Unhinged (1)	10
789	U	Revenue QV Customs Duty Tobacco Long label for Cavendish/Negrohead Under 2 Ounces Overprinted 'Specimen' (1)	50	828	**	1941/44 Arms 1d Scarlet, Pale Vermilion & Carmine shades SG 2,2a,2b Unhinged (3)	20
GREECE				829	**	1941/44 Arms 2 1/2d Pale Ultramarine SG 3a Unhinged (1)	25
790	U	1896 Olympic Games Set SG 110/21 Very Good to Fine Used Cat £1337 (12) PHOTO-PLATE 1	750	830	**	1941/44 Arms 2 1/2d Ultramarine SG 3 Block of 4 Unhinged (4)	100
GREENLAND				HONG KONG			
791	U	1938 Christian X Set SG 1/7 plus SG 5a & 6a Fine Used (9)	40	831	C	1961 (21JA) Picture Postcard to NZ with QE 65c Grey tied by KAITAKI cancel (1)	25
792	*	1945 30ore Liberation of Denmark Overprint SG 22 Good Mint Cat £150 (1)	100	832	U	1962/73 QE Definitives Set SG 196/210 Very Good Used 30 Cat £42 (15)	30
793	U	1945 Definitives Set SG 8/16 Fine Used. Very Scarce Cat £432 (9) PHOTO-PLATE 1	400	833	**	1970 Chinese New Year - Year of the Dog SG 261/62 in Plate 1A & Imprint Blocks of 4 Unhinged. Cat £344 for the stamps (16)	200
794	*	1945 Liberation of Denmark Overprints Set SG 17/25 Good Mint. Very Scarce. Cat £1160 (9) PHOTO-PLATE 1	750	834	C	1990 \$10 World Stamp Exhibition Min Sheet Sg MS646 on Printed First Day Cover. The Min Sheet Cat £80 (1)	80
795	U	1950 Definitives Set SG 26/36 Fine Used (11)	30	HUNGARY			
796	U	1956 Polar Bear Overprints Pair SG 37/38 Fine Used (2)	15	835	C	1931 (28MR) LZ127 Zeppelin Printed Flight Cover Posted at Budapest with 20fl & 2p Zeppelins tied. Has Zeppelin cachet at left. Scarce (1) PHOTO-PLATE 8	150
797	U	1957 Greenland Legends Set SG 39/42 Fine Used (4)	10	836	**	1952 15th Olympic Games, Helsinki Set SG 1239/44 Unhinged (6)	30
798	C	1960 (5MY) Registered Cover with SG 5a,17/19,32,43 tied by Stromfjord Air cancels to Rudkobing. The stamps Cat £295 (1)	150	837	**	1952 Army Day Set SG 1254/59 Unhinged (6)	15
799	C	1961 (9JY) Scottish East Greenland Expedition Cover with '50 1ore & 5ore Pairs tied by Mesters cancels. Minor perf staining (1)	25	838	**	1952 Heroes of 1848 Revolution Set SG 1218/23 Unhinged (6)	12
800	U	1963 Definitives Set SG 48/62 Very Good to Fine Used (18)	30	839	**	1953 250th Anniversary Rakoczi Rebellion Set SG 1291/95 Unhinged (5)	30
801	U	1969 Definitives Set SG 69/73 Fine Used (5)	10	840	**	1953 Death of Stalin Min Sheet SG 1281a Unhinged Cat £70 (1)	100
802	U	1981 25k Atlantic Cod SG 130 Fine Used (1)	10	841	**	1953 Opening of People's Stadium, Budapest Set SG 1313/22 Unhinged (10)	25
803	U	1983 50k Atlantic Salmon SG 138 Fine Used (1)	20	842	**	1955 Workers Set SG 1414/33 Unhinged (20)	50
804	U	1985/86 10k Greenland Halibut SG 157 & 168 Fine Used (2)	10	INDIA			
805	U	1987 Birds Set SG 172/82 Fine Used (12)	40	843	C	1941 (15AU) Printed Greetings Cover to NZ endorsed 'Book Post' with '35 Jubilee 1/2a & '31 1/2d Inauguration values tied by COIMBATORE machine cancels. light crease (1)	20
806	*	1987 Hafnia International Stamp Exhibition Min Sheet SG MS169 Good Mint (1)	10	844	C	1945 (NO) Uprated KGVI 1 1/2a Printed envelope with KGVI 4a & 1r Definitives Registered at BENARES to NZ (1)	30
807	U	1992 150th Birth Anniversary Lars Moller SG 243 Fine Used (1)	35	845	C	1950's/1970's Range of Aerogrammes to NZ 7 Different with a 3 uprated. One with a NZ Postage Due cachet. Interesting lot of cancels (10)	75
808	**	1996 Greenland Disabled Society Min Sheet SG MS305 Unhinged (1)	20	IONIAN ISLANDS			
809	**	2001 Greenland Vikings 3rd Min Sheet SG MS394 Unhinged (1)	15	846	*	1859 QV Set SG 1/3 - the (1/2d) Orange with No Margins Mint No Gum, the other 2 with 3 to 4 Margins Mint Cat £240 (3)	100
810	U	2005 50kr Parcel Post Centenary 1st Issue SG 493 Fine Used (1)	25	IRAN			
811	U	2006 Parcel Post Centenary 2nd Issue SG 495 Fine Used (1)	13	847	C	1920's Printed Airmail Teheran-Boushire Flight Cover with '24 3c Red Surcharge Pair tied by teheran cancel. (1)	100
812	U	2007 Parcel Post Centenary 3rd Issue Min Sheet SG MS531 Fine Used Cat £90 (1)	90	ITALY			
813	U	2007 Parcel Post Centenary SG 530 Fine Used (1)	50	848	C	1939 (4JA) Airmail Cover to NZ with '38 2nd Anniversary Proclamation 1f75c Blue SG 540 plus Airs 25c,50c,2l Blue SG 544,545,547 Posted at MILANO The stamps Cat £60 alone (1)	50
814	U	2011 Communications Min Sheet SG MS627 Fine Used (1)	40	IVORY COAST			
815	U	2011 Communications Set SG 624/26 Fine Used (3)	40	849	**	1985 Birds SG 834a/c Imperf Set Unhinged. The stamps Cat £360 (3)	250
816	U	2013 Europa Postal Transport Pair SG 697/98 Fine Used (2)	20	JAMAICA			
817	U	Thule 1910/35 Local Set Fine Used (5)	25	850	U	1946 Peace P13 1/2 Pair SG 141a/42a Fine Used (2)	20
GRENADA				851	**	2005 Bicentenary of the Battle of Trafalgar Set & Min Sheet SG 1083/MS1089 Unhinged (6+M/S)	40
818	P	1861/62 QV 6d Rose Imperf Plate Proof Pair. Fine & Scarce (2)	100	JAPAN			
819	U	1861/62 QV 6d Rose SG 3 Good Used Cat £95 (1)	75	852	C	1920's Airmail Cover Yokohama to Tokyo with 1sn & 2sn Definitives tied by Special Red Airmail cancel (1)	50
820	U	1863/71 QV 6d Orange-Red SG 7 Fine Used (1)	20				
821	*	1863/71 QV 6d Rose SG 6 Mint No Gum Cat £650 (1)	200				
GUERNSEY							
822	C	1941 (7AP) Printed Postcard with 1/2d & 1d values tied (1)	20				
823	**	1941/44 Arms 1/2d Bluish Green SG 1b Unhinged (1)	50				

LOT		NZ\$	LOT		NZ\$		
853	C	1937 (10MY) Karl Lewis Hand Coloured Painted First Day Cover 2y General Nogi Definitive SG 392b Block of 10 Posted at Yokohama to NZ. Fine Cover (1)	100	885	U	1930 Girl Vintager Set (less 60r) SG 96/104 & 106/09 Fine Used Cat £1059 (13) PHOTO-PLATE 1	500
854	*	1949 5y Postal Service Min Sheet SG MS515 Mint No Gum as issued. Cat £65 (1)	50	886	U	1931 1f Graf Zeppelin SG 116 Fine Used Cat £180 (1)	100
855	C	1950 Airmail Cover to NZ with '48 16y Mt Hodaka SG 495 (5,incl Block of 4), '49 5y Foreign Trade Fair Imperf SG 521, '49 8y Observatory SG 534, '49 4th National Athletic Meeting Block of 4 SG 551/54. The Stamps Cat £50 alone (1)	50	887	U	1933 20r Prince Francis's 80th Birthday SG 125 Very Good to Fine Used Cat £70 (1)	40
856	C	1961 (16JA) Airmail Cover with '49 16y SG 529 & '51 24y SG 617 tied by TOYOHASHI to NZ (1)	25	888	U	1933 Views Set SG 121/23 Fine Used Cat £770 (3)	400
		JERSEY		889	U	1933/35 Definitives Set (less 15r & 25r) SG 127/29,131,133/143 Fine Used Cat £2721 (15) PHOTO-PLATE 1	1000
857	U	1943 Pictorials Set SG 3/8 Fine Used (6)	25	890	U	1934/35 Airs (Birds) SG 145A/149A Fine Used Cat £334 (5)	175
		KENYA UGANDA & TANGANYIKA		891	U	1936 1f Zeppelin SG 151 Very Good Used Cat £150 (1)	100
858	C	1941 (8AU) Postcard with 5c SG 132 & 20c/6d SG 153 tied by NAKURU cancels Censored to NZ. Sent by RAF Member (1)	50	892	U	1937 Worker's Issue Set SG 168/71 Fine Used (4)	10
		KOREA		893	U	1937/38 Definitives Set (No15,25,1.50f) SG 154/156,158,160/66 Fine Used Cat £194 (11)	100
859	U	(Japanese Occupation) 1900 5r,1s,2s,3s,4s,5s,10s,15s,20s,25s,50s & 1y SG 1,2,4/7,9/14. All Fine Used Cat £265 (12)	200	894	U	1941 Agricultural Propoganda Set SG 195/99 Fine Used Cat £74 (5)	40
		KUWAIT		895	U	1941 Princes 1st Set SG 201/04 Fine Used Cat £74 (4)	40
860	C	1960 (10JY) Registered Airmail Cover to NZ with '58 75np & 1r Definitives Posted at AHMADI Fine (1)	75	896	U	1942 600th Anniversary Separation Set SG 205/09 Fine Used Cat £76 (5)	40
		LABUAN		897	U	1942 Princes 2nd Set SG 210/13 Fine Used Cat £66 (4)	35
861	C	1897 (22DE) Registered Cover to London with 12c & 18c Pictorials SG 70/71 tied. Scarce (1)	250	898	U	1944 Definitives Set (No 40f & 50r) SG 227/233,236/40 Fine Used Cat £73 (12)	40
		LEBANON		899	U	1945 5f Blue/Buf SG 246 Fine Used Cat £70 (1)	40
862	C	1953 (20OC) Registered Airmail Cover to NZ with 10p,15p,25p,50p(2) tied by Beirut cancels. Backstamped GPO Sydney transit cancel. Roughly opened at top (1)	60	900	U	1945 Birth of Crown Prince Johann Adam SG 243/45 Fine Used (3)	10
		LIECHTENSTEIN		901	U	1946 10f St Lucius SG 251 Fine Used Cat £65 (1)	30
863	U	1913 Prince John II SG 1/3 Fine Used (3)	50	902	U	1946 4th Philatelic Exhibition Min Sheet SG MS251a Fine Used Cat £80 (1)	40
864	U	1915 Prince John II Set SG 4/6 Fine Used Cat £141 (3)	100	903	U	1946 Wildlife Set SG 252/54 Fine Used (3)	20
865	U	1917/18 Set SG 7/12 Fine Used (6)	10	904	U	1947 Death of Princess Elsa SG 258 Fine Used (1)	15
866	U	1920 Prince John's 80th Birthday Perf Set SG 43A/45A Fine Used (3)	10	905	U	1948 Airs - Pioneers of Flight Set (No 25r) SG 259/261,263/68 Fine Used Cat £85 (9)	50
867	U	1920 Scroll Overprints Set SG 14/16 Fine Used (3)	20	906	U	1949 5th Philatelic Exhibition Min Sheet SG MS279a Fine Used Cat £225 (1)	125
868	U	1920 Surcharges Set SG 17/19 Fine Used (3)	20	907	U	1949 Paintings Set SG 269/77 Fine Used Cat £65 (9)	35
869	U	1921 15r Swiss Currency P9 1/2 SG 54B Fine Used (1)	20	908	U	1950 100r on 40r UPU Surcharge SG 286 Fine Used Cat £95 (1)	50
870	U	1921 Definitives Set SG 55/62 Very Good to Fine Used Cat £270 (8)	150	909	U	1951 Agricultural Scenes Set SG 287/98 Fine Used Cat £95 (12)	50
871	U	1921 Surcharges Pair SG 46/47 Fine Used Cat £58 (2)	30	910	U	1951/52 3f Vaduz Castle P14 3/4 SG 303B Fine Used Cat £400 (1)	200
872	U	1921 Swiss Currency 10r,13r,15r SG 52A/54A Fine Used Cat £170 (3)	100	911	U	1951/52 Vaduz Castle Set SG 302A/304 Fine Used Cat £800 (3) PHOTO-PLATE 1	400
873	U	1924 Definitives Part Set (No 7 1/2r & 15r) SG 67/68,70,72/73 Fine Used Cat £175 (5)	100	912	U	1952 1f20 on 40r Surcharge SG 308 Fine Used Cat £110 (1)	50
874	U	1924 Surcharges Pair SG 63B/64B Fine Used (2)	10	913	U	1952 Paintings Set SG 305/07 Fine Used Cat £113 (3)	60
875	U	1925 85th Birthday Prince John Set SG 74/76 Fine Used Cat £78 (3)	40	914	U	1953 Scout Conference 40r Blue SG 316 Fine Used (1)	10
876	U	1928 70th Anniversary Accession 60r SG 87 Fine Used Cat £150 (1)	75	915	U	1954 Football Set SG 320/23 Fine Used Cat £88 (4)	45
877	U	1928 70th Anniversary of Accession 1f20 SG 88 Fine Used Cat £180 (1)	100	916	U	1954 Surcharges 60r on 20r+10r & 65r on 40r+10r SG 325/26 Fine Used (2)	20
878	U	1928 70th Anniversary of Accession 1f50 SG 89 Fine Used Cat £375 (1)	200	917	U	1954 Termination of Marian Year Set SG 327/29 Fine Used Cat £118 (3)	60
879	U	1928 70th Anniversary of Accession 5f SG 91 Fine Used Cat £450 (1)	250	918	U	1956 50th Birthday Prince Francis Joseph II Set SG 346/49 Fine Used (4)	10
880	U	1928 Flood Relief Set SG 80/83 Fine Used Cat £186 (4)	100	919	U	1956 Athletics Set SG 340/43 Fine Used (4)	20
881	U	1929 Accession of Prince Frances I Set SG 92/95 Very Good to Fine Used Cat £250 (4)	150	920	U	1956 Gymnastics Part Set (No 10r) SG 352/54 Fine Used Cat £63 (3)	30
882	U	1930 Airs Part Set (No 20r & 45r) SG 110,112/13,115 Fine Used Cat £239 (4)	125	921	U	1957 Christmas Set SG 360/62 Fine Used (3)	20
883	U	1930 Girl Vintager 1f 20 SG 107B Fine Used Cat £400 (1)	200	922	U	1957 Trees & Bushes Set SG 355/57 Fine Used (3)	13
884	U	1930 Girl Vintager 90r SG 106B Very Good Used Cat £200 (1)	100	923	U	1958 Christmas Set SG 372/74 Fine Used (3)	10
				924	U	1958 Sports Set SG 363/66 Very Good to Fine Used (4)	25
				925	U	1959 Christmas Set SG 392/94 Fine Used (3)	10
				926	U	1960 Europa SG 404 Fine Used Cat £80 (4)	40
				927	U	1960 Princess Gina Set SG 404A/406 Fine Used (3)	10
				928	*/U	1965 10f Madonna SG 442 Block of 4 Fine Used (4)	25
				929	U	1965 10f Madonna SG 442 Fine Used (1)	10
				930	**	1997 20f National Patron Saints SG 1152 Unhinged Cat £55 (1)	50

LOT		NZ\$	LOT		NZ\$
931	U OFFICIALS 1932 Set SG 118B/125B Fine Used Cat £795 (8) PHOTO-PLATE 1	400	956	C 1890 (1SP) Uprated QV 8c Printed Envelope with QV 16c Chestnut SG 109 Registered to USA. Has Oval 'Registered/Mauritius' cachet. Backstamped New York Reg cancel. (1)	100
932	U OFFICIALS 1934 1f50 SG 0159 Fine Used Cat £400 (1)	200	957	U 1900/05 1r Grey-Black & Carmine SG 153 Very Good to Fine Used Cat £70 (1)	70
933	C 1954 (2OC) Airmail Cover to NZ with '35 3f Air & '43 10f & 50f Airs SG 160,271,273 tied by ANALAKELY cancel. Minor creasing at left (1)	40	MONGOLIA		
	MALAWI		958	* 1906 Yachts 3pf, 10pf, 1m(minor thin), 2m, 3m, 5m Mi 24,26,29/32 Good Mint Cat 94 Euros (6)	50
934	C 1966 (14JAS) Picture Postcard with 3d Opening Malawi University SG 242 tied by BLANTYRE cancel to NZ (1)	20	959	U 1924 \$1 SG 7A Very Good to Fine Used Cat £65 (1)	65
935	C 1967 (6JN) Formular Registered Cover to NZ with '64 3d & 1/- Definitives SG 218 & 258 plus '67 3/- Fish SG 284 tied by LIMBE cancels. Backstamped GPO SYDNEY transit cancel (1)	50	960	* 1924 10c SG 4A Mint with a Red corner handstamp (1)	30
	MALAYA		961	* 1924 10c SG 4B P10 Mint No Gum with a Red handstamp (1)	30
936	C BMA MALAYA 1946 (23DE) Local Mail Cover with 2c SG 2 tied by SINGAPORE/G cancel. Light ageing to the cover (1)	25	962	U 1924 1c, 5c, 10c, 50c, \$1 P13 1/2 SG 1A, 3A, 4A, 6A, 7A Very Good to Fine Used Cat £185 (5)	175
937	U (Postal Union) 1936/38 Postage Due Set SG D1/8 Very Good Used (6)	30	963	U 1924 20c P10 SG 5B Very Good Used (1)	30
	MALAYA (FMS)		964	U 1924 2c, 5c, 10c, 20c P10 SG 2B/5B Very Good to Fine Used Cat £100 (4)	100
938	C 1932 (6JA) Uprated 15c Registered Envelope with 2c & 6c Tiger Definitives added tied by SEPANG cancels addressed to 'The Secretary Marine Department, Wellington' Backstamped Kula Lumper & Singapore transit cancels. The cover has staining (1)	50	965	U 1924 50c P13 1/2 SG 6A Very Good Used (1)	40
	MALAYA (JOHORE)		966	* 1924 5c P13 1/2 SG 3A Mint No Gum with a Red handstamp. Cat £60 (1)	50
939	C 1911 (14MR) Picture Postcard (The Market) with 4c Definitive tied by BAHRY/JOHORE cancel to Germany with Johore & Singapore transit cancels. Fine condition (1)	75	967	U 1924 5c P13 1/2 SG 3A Very Good Used (1)	40
	MALAYA (NEGRI SEMBILAN)		968	* 1924 5c SG 3B P10 Mint No Gum with a Red handstamp. Cat £60 (1)	50
940	C 1938 (7DE) Commercial Cover to NZ with 8c Grey SG 29 tied by SEREMBAN cancel (1)	30	969	* 1926 1t State Emblem SG 25 Good Mint (1)	50
	MALAYA (PERAK)		970	* 1926 3t State Emblem SG 26 Good Mint Cat £110 (1)	100
941	C 1938 (5OC) Overseas Chinese Banking Corp Ltd Cover with '35 4c SG 90 Pair tied by SEREMBAN cancel to NZ (1)	30	971	U 1926 3t State Emblem SG 26 postmarked 'ALTAN-BULAK' cancel Fine Used Cat £75 (1)	75
	MALAYA (SELANGOR)		972	U 1926 3t State Emblem SG 26 Strip of 4 postmarked 'ULANBATOR' Very Good Used Cat £300 (4)	250
942	C 1950 (1JN) Airmail Cover to NZ with '49 10c SG 98 (5, incl Block of) Posted at Kuala Lumper. Has boxed 'Insufficient Address' & 'Please inform sender of your Correct Address' red cachets (1)	30	973	U 1926 50m State Emblem postmarked 'JURGALANTO' cancel Fine Used Scarce cancel (1)	20
943	U 1957/61 Definitives Set SG 116/27 incl additional 2c, 10c, 50c, \$2 & \$5 values Very Good to Fine Used (16)	30	974	U 1926 5c Purple SG 10A Fine Used (1)	20
	MALTA		975	* 1926 5m State Emblem SG 20 Good Mint (1)	10
944	U 1899/1901 2'6 & 10/- SG 34/35 Good to Fine Used. The 10/- Centred left Cat £105 (2)	100	976	U 1926 5m State Emblem SG 20 postmarked 'ULISSUTA' cancel Very Good Used (1)	10
945	* 1904/14 KEVII Definitives Set SG 45/63 Good Mint Cat £325 (17)	250	977	*/** 1926 Fiscal 1c Blue SG 8d 2x Blocks of 4 - One with a Normal Overprint and the other with an Inverted Overprint. Minor perf toning. Cat £144+ (8)	150
946	U 1922/26 KGV Definitives Part Set to 5/- (No 2/-) SG 123/134 & 136/37 Very Good Used Cat £142 (14)	125	978	*/U 1926 Fiscal 50c Brown & Olive-Yellow SG 13B Very Good Used. Very Scarce Cat £500 (1)	400
947	* 1928 KGV Postage & Revenue Definitive Overprints Set SG 174/92 Good Mint Cat £200 (19)	175	979	U 1926 Fiscal 5c Purple SG 10 with No Overprint Used with 'ALTANBULAK' cancel. (1)	25
948	* 1930 KGV Definitives Set SG 193/209 Good Mint Cat £250 (17)	200	980	* 1926 Fiscals 1c Blue, 2c Buff, 5c Purple, 10c Green in Mint Pairs with No Surcharge but postmarked with 'ALTAN-BULSAK' cancels. Fine & Scarce (8)	100
949	C 1946 Peace Handdrawn First Day Cover with light ageing (1)	20	981	U 1926 State Emblem Set SG 18/27 Very Good to Fine Used Cat £275 (10)	250
950	C 1953 Coronation tied on Fine Maxicard (1)	20	982	U 1929 10m State Emblem SG 29 with Interrupted Perfs Fine Used Cat £50 (1)	50
	MARIANA ISLANDS		983	U 1929 25m State Emblem SG 29 with Interrupted Perfs Fine Used (1)	45
951	U 1901 Yachts Set Mi 7/19 Very Good to Fine Used Cat 1000 Euros (13)	900	984	* 1929 25m State Emblem SG 31 with Interrupted Perfs Good Mint (1)	40
	MAURITIUS		985	U 1929 5m Black & Lilac SG 28 with Interrupted Perfs Good Used (1)	20
952	U 1858/62 QV (4d) Green SG 27 Very Good Used with 3 Close Margins Cat £225 (1)	125	986	U 1930 Surcharges Set SG 32/34 Very Good to Fine Used Cat £190 (3)	200
953	U 1858/62 QV (6d) Vermilion SG 28 Fine Used with minor surface blemishes. Cat £120 (1)	50	987	U 1932 10t Lassoing Wild Horses SG 58 Block of 4 Fine Used Cat £124 (4)	100
954	U 1859/61 QV 1/- Vermilion SG 34 Good Used with 3 Margins. Cat £85 (1)	50	988	U 1943 Pictorials Set SG 59/66 Fine Used Cat £231 (8)	200
955	U 1859/61 QV 6d Blue SG 32 Very Good Used with 3 Margins. Cat £60 (1)	40	989	U 1945 50th Birthday Choibalsan SG 67 Fine Used Cat £110 (1)	100
			990	** 1945 50th Birthday of Choibalsan SG 67 in a Top Selvedge Block of 4 Unhinged Cat £390 (4)	500
			991	U 1946 25th Anniversary Independence Set SG 68/74 Fine Used Cat £140 (7)	140
			992	U 1951 30th Anniversary Independence Set SG 77/85 Fine Used Cat £133 (9)	125
			993	U 1953 1st Death Centenary Marshal Choibalsan SG 88,90,93,94,95,97/99 Fine Used Cat £110 (8)	100

LOT		NZ\$	LOT		NZ\$
994	U	1954 Arms Set SG 100/104 Fine Used (5)			50
995	U	1955 Definitives Set SG 107/12 Fine Used (6)			20
996	U	1956 35th Anniversary 30m Brown SG 120 Fine Used (1)			30
997	U	1956 35th Anniversary Independence 60m Orange SG 123 Fine Used (1)			30
998	U	1956 35th Anniversary Independence Set SG 120/23 Fine Used Cat £100 (4)			100
999	U	1956 Mongol-Soviet Friendship Pair SG 113/14 Fine Used (2)			30
1000	U	1958 20m Red, 13th Mongol People's Revolutionary Party Congress, 50m Wrestlers & 4th Congress International Women's Federation SG 124/27 Fine Used (4)			25
1001	U	1958 Mongolian Animals Part Set SG 128/31, 133, 134, 137 Very Good to Fine Used (7)			30
1002		1959 1t Tulaga SG 148 Fine Used (1)			10
1003	**	1959 2nd Meeting of Rural Economy Co-operatives SG 170 Unhinged (1)			10
1004	U	1959 2nd Meeting Rural Economy Co-operatives SG 170 Fine Used (1)			10
1005	U	1959 Mongolists' Congress 1t SG 167 Fine Used (1)			25
1006	U	1959 Mongolists' Congree 1t Pair plus Youth Festival SG 167(2) & 166 Used on piece. Cat £52 (3)			50
1007	*/**	1959 Mongolists' Congress Part Set to 60m in Blocks of 6 Mint/Unhinged. Cat £333 (24)			300
1008	U	1959 Mongolists' Congress Set SG 163/67 Fine Used Cat £90 (5)			90
1009	U	1961 40th Anniversary Independence 2nd Issue Min Sheet Pair SG MS229a & MS232a Fine Used (2)			20
1010	*	1961 40th Anniversary Independence 2nd Issue Min Sheet Pair SG MS229a & MS232A Good Mint (2)			15
1011	*	1961 40th Anniversary of Independence 4th Issue Min Sheet SG MS241d Good Mint (1)			10
1012	*	1962 800th Birth Anniversary Genghis Khan Set SG 291/94 Good Mint Cat £71 (4)			60
1013	U	1962 800th Birth Centenary Genghis Khan Set SG 291/94 Used - 2 values with light ageing Cat £71.50 (4)			50
1014	U	1964 Olympic Games Set & Min Sheet SG 337/MS344a Fine Used (8+M/S)			15
1015	*	1964 Olympic Games Set & Min Sheet SG 337/MS344a Mint (8+M/S)			10
1016	*/**	1965 ITU Centenary Pair SG 386/87 Unhinged & Min Sheet SG 387a Mint (2+M/S)			10
1017	*	1966 60th Birthday D. Natsagdorj Pair SG 420a/b Good Mint (2)			25
1018	**	1966 Flowers Set SG 413/20 Unhinged (8)			15
1019	*/**	1966 World Cup Football Championships Set SG 398/402 Unhinged & Min Sheet SG MS403 Mint (5+M/S)			15
1020	**	1968 20th Anniversary WHO Pair SG 474/75 Unhinged (2)			25
		MOROCCO AGENCIES			
1021	C	1947 (4DE) Cover to London with GB KGV1 6d tied by British Post Office/Tangier cancel (1)			25
1022	U	1955 Castles Set SG 310/12 Very Good Used Cat £80 (3)			75
		NATAL			
1023	U	1857 3d Rose Embossing SG 4 Used with BPA 1988 Expert Committee Certificate. Cat £550 (1)			250
1024	U	1859/60 QV 1d Rose-Red SG 9 Fine Used Cat £120 (1)			100
1025	U	1861/62 QV 3d Blue SG 12 Fine Used Cat £50 (1)			50
		NAURU			
1026	C	1967 (7NO) Syney-Honiara-Nauru and Return Qantas DC4 Proving Flight Cover with 5c Definitive tied (1)			25
1027	**	2005 Bicentenary of the Battle of Trafalgar Set & Min Sheet SG 583/MS589 Unhinged (6+M/S)			30
		NEPAL			
1028	C	1963 (23AP) Registered 40p Printed Cover with some additional stamps to NZ Posted at Kathmandu. A little soiling (1)			50
		NETHERLANDS			
1029	U	1898 10g Wilhelmina NVPH 80/SG 197 Fine Used. Very Scarce. Cat £1000 (1)			500
		NETHERLANDS INDIES			
1030	C	1931 (27JN) Airmail Cover to Amsterdam with 10c Air plus 12 1/2c on 20c Definitive tied by BATAVIA cancel (1)			50
1031	C	1946 (10DE) Uprated 3 1/2c Printed Postcard with additional 2 1/2c & 20c values Posted at Batavia to NZ (1)			30
		NEVIS			
1032	*	1871/78 QV 1d Vermilion-Red SG 17 Good Mint (1)			40
		NEW BRUNSWICK			
1033	U	1851/60 3d Bright Imperf SG 1 Good Used with 3 close margins. SG Cat £500 (1) PHOTO-PLATE 1			250
1034	U	1860/63 12 1/2c Paddle-steamer SG 18 Fine Used Cat £50 (1)			50
1035	P	1860/63 5c Charles Connell Imperf Plate Proof single in Deep Brown on thick card. Scarce (1) PHOTO-PLATE 2			100
1036	U	1860/63 QV 10c Red SG 17 Good Used with the cancel over the face. Cat £75 (1)			40
1037	*	1860/63 QV 17c King Edward VII SG 19 Good Mint Centred right (1)			40
1038	*	1860/63 QV 2c Orange SG 10 in a Block of 4 Mint No Gum. Cat £152 (4)			75
1039	*	1860/63 QV 2c Orange SG 10 Mint No Gum (1)			25
1040	*	1860/63 QV 5c Deep Green SG 15 Mint No Gum (1)			20
1041	*	1860/63 QV 5c Yellow-Green SG 14 Good Mint (1)			30
1042	*	1860/63 1c Locomotive SG 7 Mint No Gum Cat £85 (1)			40
		NEW GUINEA			
1043	U	1932/34 £1 Birds of Paradise undated SG 203 Very Good to Fine Used Cat £55 (1)			50
1044	U	1935 £2 Bulolo Air SG 204 Fine Used Cat £140 (1)			150
1045	U	1939 Airmails £1 Olive-Green SG 225 Fine Used Cat £160 (1)			150
1046	U	1939 Airmails 1/- Pale Blue-Green SG 221 Fine Used (1)			30
1047	U	1939 Airmails 10/- Pink SG 224 Good Used postmarked WEWAK Cat £425 (1)			250
1048	U	1939 Airmails 2/- Dull lake SG 222 Fine Used Cat £75 (1)			75
1049	U	1939 Airmails 5/- Olive-Brown SG 223 Fine Used Cat £170 (1)			150
1050	U	1939 Airmails Part Set to 3d & 5d SG 212/16 & 218 Fine Used Cat £63.50 (6)			50
1051	C	(German) 1898 (1JY) Printed Coloured 10pf Printed Postcard Posted at Stefhansort to Berlin, Germany. Has Bastelit 19/8/98 receiving cancel at left. Fine condition (1)			150
1052	U	QV Queensland 2d Blue tied by full 'BNG' (British New Guinea) cancel tied on piece. (1)			100
1053	*	(West) 1962 UNTEA Overprints Set Good Mint (19)			50
		NEW HEBRIDES			
1054	U	1938 Outrigger Definitives Part Set to 5/- SG 52/62 Fine Used Cat £164 (11)			150
1055	C	1940 (28FE) Printed Official Post Office Cover with 10c Definitive tied by 'Nouvelles Hebrides/Port Vila cancel to Nukulofa, Tonga. Backstamped Nukulofa/Tonga 23 AP 40 cancel. (1)			100
1056	C	1962 (8FE) Inwards Cover from Sydney with Postage Due Boxed 'T/6d' violet cachet with '57 20c Postage Due SG FD109 stamp tied by SANTO cancel. Scarce (1)			200
		NEW SOUTH WALES			
1057	U	1856/60 QV 1d Orange-Red SG 109 Fine Used with 4 Margins (1)			25
1058	P	1867 QV 10d Lilac Die Proof 92x60mm on thick. Fine & Scarce (1)			200
1059	P	1871 QV 6d Green Die Proof 92x60mm on thick card. Fine & Scarce (1)			200
		NEWFOUNDLAND			
1060	U	1857/64 1d Brown Purple SG 1 Very Good Used with 3 Close Margins. Cat £250 (1)			150

LOT		NZ\$	LOT		NZ\$
1061 *	1857/64 1d Brown-Purple SG 1 Mint with 4 Close Margins. Cat £200 (1)	150	1097 P	1920's 15c Vickers Vimy Aeroplane at Quidi Vidi Prior To First Direct Atlantic Flight Unadopted Design Imperf in Black/Brown. Slight stain. (1) PHOTO-PLATE 2	100
1062 U	1857/64 3d Yellowish-Green SG 3 Fine Used with Close Margins. Cat £475 (1)	250	1098 U	1921 35c Air Mail to Halifax Surcharge SG 148 Fine Used Cat £100 (1)	100
1063 U	1860 2d Orange-Vermilion SG 10 Fine Used with 4 Margins. Cat £750 (1) PHOTO-PLATE 2	500	1099 *	1921/31 10c War Memorial SG 185 Good Mint (1)	10
1064 *	1860 3d Deep Green SG 11 Mint No Gum with Good Margins. Cat £120 (1)	75	1100 *	1923/24 Definitives Set SG 149/63 Good Mint Cat £200 (14)	150
1065 U	1860 6d Orange-Vermilion SG 14 Used with a horizontal crease. Cat £950 (1)	250	1101 *	1928/29 Publicity Definitives Set SG 164/78 Good Mint Cat £170 (15)	150
1066 *	1862/64 1/- Rose-Lake SG 23 Mint No Gum with 4 Good Margins. Cat £50 (1)	40	1102 U	1929/31 15c Vickers Vimy Aircraft SG 186 Very Good Used Cat £100 (1)	75
1067 *	1862/64 1d Chocolate Brown SG 16 Mint No Gum Cat £350 (1)	200	1103 *	1929/31 20c Parliament House SG 187 Good Mint Cat £75 (1)	60
1068 *	1862/64 2d Rose-Lake SG 17 Mint No Gum with Close Margins. Cat £300 (1)	150	1104 *	1931 10c War Memorial SG 205 Good Mint (1)	35
1069 *	1862/64 4d Rose-Lake SG 18 Mint with 4 Large Margins. Cat £50 (1)	50	1105 *	1931 15c Vickers Vimy Aircraft SG 206 Good Mint (1)	30
1070 *	1862/64 5d Chocolate-Brown SG 19 Good Mint Cat £100 (1)	100	1106 U	1931 20c Parliament House SG 207 Fine Used (1)	25
1071 *	1862/64 5d Red-Brown SG 19a Mint with light gum aging Cat £90 (1)	50	1107 U	1931 30c Grand Falls, Labrador SG 208 Good Used Cat £55 (1)	40
1072 *	1862/64 6 1/2d Rose-Lake SG 21 Mint No Gum with 4 Good Margins. Cat £100 (1)	75	1108 **	1931 8c Heart's Content SG 204 Unhinged (1)	50
1073 *	1862/64 6d Rose-Lake SG 20 Good Mint with 4 Good Margins (1)	35	1109 *	1931 Airs Set No Watermark SG 192/94 Good Mint Cat £85 (3)	75
1074 *	1862/64 8d Rose-Lake SG 22 Mint No Gum with 4 Close Margins. Cat £130 (1)	65	1110 *	1931 Airs Watermarked Set SG 195/97 Good Mint - the \$1 value with slight gum blemish. Cat £110 (3)	60
1075 U	1865/70 10c King Edward VII SG 27 Good Used Centred left Cat £130 (1)	75	1111 U	1932 \$1.50 on \$1 Trans-Atlantic West to East Surcharge SG 221 tied on piece. Cat £225 (1) PHOTO-PLATE 2	200
1076 U	1865/70 13c Schooner SG 29 Good Used with heavyish cancel. Cat £150 (1)	75	1112 **	1933 \$4.50 Balbo Transatlantic Flight SG 235 Unhinged Cat £275 (1) PHOTO-PLATE 2	350
1077 *	1865/70 QV 12c Chestnut SG 33 Mint No Gum. Cat £70 (1)	40	1113 *	1933 15c Land & Sea Overprint SG 229 Mint No Gum (1)	10
1078 *	1865/70 QV 24c Blue SG 30 Good Mint Cat £55 (1)	50	1114 *	1933 350th Anniversary of the Annexation by Sir Humphrey Gilbert Part Set (No 14c value) SG 236/244 & 246/49 Good Mint Cat £100 (13)	75
1079 U	1868/73 1c Brown-Purple SG 35 Good Used Cat £75 (1)	50	1115 U	1933 Air 30c Blue SG 232 Fine Used Cat £50 (1)	50
1080 U	1868/73 5c Black SG 38 Fine Used Cat £130 (1)	125	1116 U	1933 Air 75c Yellow Brown SG 234 Fine Used Cat £120 (1)	125
1081 U	1876/79 1c,2c,3c,5c Roulette Set SG 40/43 Good to Very Good Used Cat £122.50 (4)	100	1117 *	1933 Air Set SG 230/34 Good Mint Cat £170 (5)	135
1082 *	1887 10c Atlantic Brigantine SG 54 Mint No Gum Centred left. Cat £130 (1)	65	1118 *	1937 Coronation Set SG 257/67 Good Mint - the 10c value Mint No Gum. Cat £60 (11)	30
1083 *	1894 QV 6c Crimson-Lake SG 60 Mint No Gum (1)	30	1119 *	1938 Royalty Set SG 268/71 Good Mint (4)	15
1084 *	1897 QV 1c/3c Surcharge SG 81 Good Mint. Centred right Cat £200 (1)	150	1120 *	1939 Royal Visit & Surcharges SG 272/74 Good Mint (3)	10
1085 U	1910 1c Green SG 106a P12x14 'NFWFOUNDLAND' variety Fine Used. Scarce. Cat £160 (1)	150	1121 *	1960 5d Venetian Red SG 13 Good Mint Cat £140 (1)	125
1086 *	1910 P12 2c,3c,4c,5c,6c,8c,9c,10c,12c,15c SG 9699,100a,101/105 Good Mint Cat £530 (10) PHOTO-PLATE 2	400	1122 C	1965 (MY21) Registered Cover to NZ with '41/44 48c Fishing Fleet SG 289 tied by ORILLIA/Ontario cancel. Various backstamps (1)	50
1087 *	1911 P14 Recess Set SG 111/116 Good Mint Cat £350 (6)	300	1123 *	1968 1c Dull Purple SG 34 Mint No Gum Cat £120 (1)	60
1088 U	1911/16 8c Coronation SG 123 Very Good Used Cat £85 (1)	75	1124 **	First Atlantic Airmail and Passenger Flight \$1 Blue/Dark Blue Unofficial label Unhinged (1)	50
1089 *	1911/16 8c Coronation SG 123a Greenish-Blue shade Good Mint Cat £100 (1)	80	1125 *	Forgery 1860 6d Orange-Vermilion SG 14 Imperf Vertical Strip of 6 with Forgery stamped on the back. Interesting item (6)	100
1090 *	1911/16 Coronation Part Set - 3c,4c,5c,6c,9c,10c,12c,15c SG 119/21 & 124/27 Good Mint Cat £242 (8)	200	1126 */**	Postage Dues Part Set (No 2c) SG D1,D3/6 - 3c & 4c Unhinged (5)	40
1091 *	1919 \$1 on 15c Trans-Atlantic Air Post Surcharge SG 143 Good Mint Cat £130 (1)	100	1127 *	Revenue 10c War Savings Blue stamp, 10c National Savings Red stamp & 10c National Savings Blue stamp with 'Newfoundland Savings Bank' Red Overprint Mint (3)	30
1092 *	1919 Caribou Set SG 130/41 Good Mint Cat £200 (12)	150	1128 *	Semi-Official 1931 Maritime & Newfoundland Airways Canada/St Pierre Perforated Red/Yellow label. Mint No Gum (1)	50
1093 *	1920 3c on 15c Surcharge SG 145 Good Mint Cat £250 (1)	200	1129 *	Semi-Official 1931 Maritime & Newfoundland Airways Canada/St Pierre Red/Yellow Imperf label with Quadrill lines (1)	50
1094 *	1920 3c on 15c Surcharge SG 146 Good Mint (1)	40	NIGERIA		
1095 **	1920 3c on 35c Surcharge SG 147 Unhinged (1)	25	1130 C	1938 (6JU) Cover to Czechoslovakia with '37 1d Corona- tion & '38 KGVI 1d red tied by ONITSEA cancel. Has Postage Due 'T' cachet. Has Postage Due 1k Blue tied by HEJDEK cancel. (1) PHOTO-PLATE 7	50
1096 *	1920 3c on 35c Surcharge SG 147b Lower Bar Omitted Good Mint Cat £250 (1) PHOTO-PLATE 2	200			

LOT		NZ\$	LOT		NZ\$
1131 C	1944 (DE) Registered Commercial Cover Censor to NZ with KGV1 1/2d(4), 1d Red, 1d Purple(3), 6d Blackish-Purple(2) Posted at Lagos. Censor black cachet. Minor ageing (1)	50	1168 **	Cinderella 1959 Golden Annivary of Flight in Canada in Grey/Yellow/Red/Blue Perforated label Unhinged (1)	20
	NIUE		1169 *	Forgeries QV 2c, 5c, 8 1/2c, 10c, 12 1/2c Perforated with Specimen Overprints Mint No Gum (5)	50
1132 C	1937 Coronation Illustrated Registered First Day Cover (Similar to Jones NZ C37.1AC Cover) (1)	10		OCEANIC SETTLEMENTS	
	NORFOLK ISLAND		1170 C	1887 (11JY) French Colonies 25c tied by Papeete cancel to France. Very Scarce Forerunner Cover (1) PHOTO-PLATE 7	300
1133 C	1943 (27JA) Stampless National Patriotic Fund Board Cover to NZ with a fair 'NZE/Post Office/N' cancel. Slight faults on the back (1)	200		OMAN	
1134 C	1943 (5FE) Stampless National Patriotic Fund Board Cover to NZ with NZEF/Post Office/N cancel. (1) PHOTO-PLATE 7	300	1171 C	1994 (3SP) Airmail Cover with 200b Lobster SG 319 tied to NZ (1)	20
1135 U	1947/59 1 1/2d Emerald Green White Paper SG 3a Fine Used (1)	30	1172 C	1995 (27NO) Registered Cover to NZ with various stamps Posted at Muscat (1)	25
1136 U	1947/59 1/2d Orange White Paper SG 1a Fine Used (1)	20		PAKISTAN	
1137 U	1947/59 1d Bright Violet White Paper SG 2a Fine Used (1)	40	1173 C	1968 (24AP) Uprated 5p Printed Postcard plus 25p Definitive tied to NZ (1)	25
1138 U	1947/59 2d Reddish Violet White Paper SG 4a Fine Used Cat £200 (1)	200		PAPUA	
1139 **	1947/59 3d Emerald-Green & 2/- Deep Blue SG 6a & 12a in Imprint Blocks of 4 Unhinged (8)	125	1174 U	1935 Silver Jubilee Set SG 150/153 & 1937 Coronation Set SG 154/57 Fine Used (8)	30
1140 U	1947/59 Ball Bay Set SG 1/12a Fine Used (14)	40	1175 U	1938 50th Anniversary British Possession Set SG 158/62 Fine Used Cat £55 (5)	55
1141 U	1953 Definitives Set SG 13/18 Fine Used (6)	25	1176 U	1939/41 Air Set SG 163/68 Fine Used Cat £90 (6)	90
1142 **	1953 Definitives Set SG 13/18 in Imprint Blocks of 4 Unhinged (24)	150		PAPUA & NEW GUINEA	
1143 C	1955 (27SP) Cover to NZ with 5x Ball Bay stamps plus '53 3 1/2d Definitives. Also 'LATE FEE' black cachet. The stamps have light perf staining. (1)	125	1177 C	1955 (6JA) Bunsiness Reply Envelope with 2/- Definitive SG 12 tied by MAHANG cancel to USA (1)	25
1144 U	1956 Landing Centenary Set SG 19/20bs Fine Used (5)	10	1178 **	1977 Headdresses Set SG 318/29 Unhinged in PNG Department Post & Telegraph Folder (1)	20
1145 U	1960 2'8 Local Government SG 40 Fine Used (1)	10	1179 **	1994 35t on 10t SG 733 Block of 4 Unhinged (4)	40
1146 **	1960 2'8 Local Government SG 40 Imprint Block of 4 Unhinged (4)	100	1180 **	1994 5t on 35t SG 731 in a Corner Block of 4 Unhinged Cat £56 (4)	50
1147 **	1960 Surcharges Set SG 13/15 in Imprint Blocks of 4 Unhinged (12)	100		PARAGUAY	
1148 U	1960 Surcharges Set SG 37/39 Fine Used (3)	15	1181 C	1940's/50's Uprated 70c Printed Postcard with '30 10c (4) & 40c/50c SG 365 & 368 plus 95c Air SG 374 tied by Oval PANAGRA Shipmail cachets. (1)	50
1149 *U	1960/62 10/- Red-tailed Tropic Bird SG 36s SPECIMEN Overprint Unhinged (1)	50		PENRHYN ISLAND	
1150 U	1960/62 QE Definitives Set SG 24/36 Fine Used (13)	50	1182 *	1917/20 KGV 2 1/2d Blue SG 24ab No Stop variety Good Mint Cat £190 (1)	150
1151 U	1966 Decimals Set SG 60/71a incl SG 60a & 71a Fine Used (14)	20	1183 **	1981 \$6 Resolution Ship SG 208 Unhinged (1)	20
1152 U	1967/68 Ship Definitives Set SG 77/90 Fine Used (14)	13	1184 **	1981 World Cup Football Set & Min Sheet SG 235/MS244 Unhinged (9+M/S)	15
1153 U	1970/71 Bird Definitives Set SG 103/117 Fine Used (15)	25	1185 **	1983 75th Boy Scouts Movement Set & Min Sheet SG 282/MS285 plus Scout Jamboree Overprints Set & Min Sheet SG 286/MS289 Unhinged (6+2M/S)	20
1154 U	1973 Building Definitives Set SG 133/48 Fine Used (16)	20	1186 **	1983 Bicentenary Manned Flight Set & Min Sheet SG 320A/MS325A Unhinged (5+M/S)	40
1155 U	1974 UPU Set & Min Sheet SG 158/MS162 Fine Used (4+M/S)	40	1187 **	1983 Bicentenary Manned Flight Set SG 320/24 in Sheets of 5 Unhinged Cat £62.50 (5 Sheets)	90
1156 C	1976 (25JE) Commercial Long Cover with 6c Coil & 12c Building values tied. (1)	30	1188 **	1983 Christmas Set, Min Sheet & Surcharges Sheets SG 14 326/MS330 & MS336 Unhinged (4+5M/S)	14
1157 U	1977 Butterflies Set SG 179/95 Fine Used (16)	15	1189 **	1983 Whale Conservation Set SG 290/94 Unhinged (5)	17
1158 U	1980 Planes Definitives Set SG 236/51 Fine Used (16)	20	1190 **	1983 World Communications Year Set & Min Sheet SG 295/MS298 Unhinged (3+M/S)	10
1159 U	1984 Flower Definitives Set SG 318/33 Fine Used (16)	30	1191 **	1984 Sailing Ships Set SG 337/55 Unhinged Cat £50 (19)	50
1160 **	1987 Scene Definitives Set SG 405/20 in Plate/Imprint Blocks of 4 Unhinged (64)	100	1192 **	1985 Birth Bicentenary John Audubon Set & Min Sheets SG 373/MS377 Unhinged (4+4M/S)	40
1161 **	1990 Ship Definitives Set SG 483/94 Unhinged in Plate/Imprint Blocks of 4 Unhinged (48)	100	1193 **	1985 Christmas Set & Min Sheet SG 386/MS389 Unhinged (3+M/S)	16
	NOVA SCOTIA		1194 **	1985 Queen Mother Set & Min Sheets SG 378/MS382 & MS403 (4+2M/S)	30
1162 U	1851/60 3d Bright Blue SG 3 Fine Used with 4 Close Margins. Cat £200 (1)	200	1195 **	1986 60th Birthday Queen Elizabeth II Set SG 394/96 Unhinged (3)	13
1163 U	1851/60 3d Deep Blue SG 2 Fine Used with 4 Close Margins. Cat £225 (1)	200	1196 **	1986 Halley's Comet Pair & Min Sheet SG 391/MS393 Unhinged (2+M/S)	15
1164 U	1851/60 6d Yellow Green SG 5 Fine Used with 3 Margins Cat £750 (1) PHOTO-PLATE 2	375	1197 **	1986 Royal Wedding Pair SG 400/01 Unhinged (2)	15
1165 U	1851/60 QV 1d Red-Brown SG 1 Fine Used with 3 Margins. Scarce Cat £475 (1) PHOTO-PLATE 2	250	1198 **	1986 Stampex Min Sheet SG 402 Unhinged (1)	13
1166 *	1860/63 QV 1c Jet Black, 2c Grey-Purple, 8 1/2c Deep Green, 10c Vermilion, 12 1/2c Black SG 9, 11, 14, 17, 28 Good Mint Cat £68.50 (5)	50	1199 **	OFFICIALS 1985 Part Set 75 to \$4 SG 029/035 Unhinged (7)	35
1167 U	1860/63 QV 5c Deep Blue SG 25 Very Good Used (1)	25			

LOT		NZ\$	LOT		NZ\$
PITCAIRN ISLAND			PORTUGAL		
1200 U	1935 (12AP) NZ 1d Field Marshal tied by NZ Postal Agency cancel complete SG Z15 (1)	50	1234 C	1931 (29JA) Riesenflugzeug DO.X Flying Boat Postcard First Flight from Lisbon to New York with 3 Different cachets. Fine & Scarce (1) PHOTO-PLATE 7	400
1201 U	1937 (2AU) NZ '35 1d Kiwi tied by NZ Postal Agency cancel. Slight overinking and stamp has minor perf staining. (1)	25	1235 C	1941 (6FE) Pan AM Airways First Flight Lisbon-San Juan Cacheted Cover (1)	25
1202 C	1938 (9JL) VR6A Radio QSL Printed Card (Operator Andrew C Young) with NZ 1d '35 Kiwi stamp tied by NZ Postal Agency cancel. Fine condition (1)	200	1236 C	1941 (6FE) Pan American Airways First Flight Cover Bolama to New York with Cachet (1)	25
1203 C	1939 (13JE) HMS Bounty Pitcairn Island/Hands Across The Sea Cacheted Cover to NZ with NZ KGVI 1 1/2d Brown tied by NZ Postal Agency cancel. The cover has light ageing. Has Floyd H McCoy/Pitcairn Island cachet on the back (1) PHOTO-PLATE 7	150	1237 C	Cape Verde Islands 1955 (25NO) Airmail Cover with various Navigator values tied to NZ (1)	25
1204 U	1940/51 KGVI Definitives Set SG 1/8 incl SG 5b & 6a Fine Used (10)	40	PRINCE EDWARD ISLAND		
1205 U	1949 Silver Wedding Pair SG 11/12 Fine Used (2)	50	1238 *	1861 QV 2d Rose SG 1 Mint with a very light vertical gum crease. Cat £650 (1) PHOTO-PLATE 2	250
1206 U	1949 UPU Set SG 13/16 Fine Used (1)	20	1239 U	1861 QV 6d Yellow-Green SG 4 Good Used with minor perf thin. SG Cat £850 (1) PHOTO-PLATE 2	250
1207 C	1951 NZ Shipping Co Cover with KGVI 1 1/2d Pictorial tied. Backstamped Roxburgh Hydro 27 DE 51 cancel (1)	25	1240 **	1862/69 QV 1d Orange-buff SG 10 in a Block of 4 Unhinged Cat £240 (4)	200
1208 U	1957/63 1d Map SG 19a Fine Used (1)	40	1241 *	1862/69 QV 3d Blue SG 14 Good Mint Cat £50 (1)	50
1209 U	1957/63 QE 1d Map SG 19b Fine Used (1)	40	1242 *	1862/69 QV 4d Black SG 16 Mint with slight black adhesion. Centred left (1)	20
1210 U	1957/63 QE 2'6 Whaleboat SG 28a Fine Used (1)	25	1243 *	1862/69 QV 6d Blue-Green SG 18 Good Mint Cat £170 (1)	150
1211 U	1957/63 QE 6d Map SG 24 Imperf Left Selvedge variety Fine Used (Ex Harry Allen) Only 10 examples known (1)	250	1244 U	1862/69 QV 9d Lilac SG 19 Fine Used Cat £120 (1)	100
1212 U	1957/63 QE Definitives Set SG 18/28 Fine Used (12)	30	1245 *	1870 4 1/2d (3d Stg) SG 32 Mint No Gum. Cat £80 (1)	50
1213 C	1960 (17MR) Cover with NZ QE 1d Large Figures Strip of 3 tied by Wellington machine cancel to Pitcairn Island with 25 MR60 & 11 JE 60 receiving cancels (1)	30	1246 *	1870 QV 2d Rose SG 28 Good Mint (1)	10
1214 U	1964 QE Definitives Set SG 36/48 Fine Used (13)	10	1247 **	1870 QV 2d Rose-Pink SG 29 Bottom Corner Block of 4 Unhinged with light gum blemishes on 2 stamps (4)	40
1215 U	1967 QE Decimals Set SG 69/81 Fine Used (13_)	13	1248 U	1872 QV 12c Reddish-Mauve SG 42 Good Used Cat £85 (1)	50
1216 U	1969/75 Definitives 1c & 10c Glazed Papers SG 94a & 101a Fine Used (2)	10	1249 *	1872 QV 1c Brown-Orange SG 36 Good Mint (1)	10
1217 U	1969/75 QE Definitives 1c & 10c SG 94aw & 101aw Fine Used (2)	10	1250 *	1872 QV 2c Blue, 4c Yellow-Green, 6c Black & 12c Reddish-Mauve SG 38,39,41,42 Good Mint Cat £62 (4)	50
1218 U	1969/75 QE Definitives Set SG 94/106B Fine Used (15)	50	1251 P	1872 QV 3c Black Imperf Plate Proof single on thick card unwatermarked (1)	50
1219 U	1970 Fish Set SG 111w/114w Watermark Inverted Set Fine Used (4)	35	QUEENSLAND		
1220 U	1971 Polynesia Set SG 116w/119w Watermark Inverted Fine Used (4)	30	1252 U	1860/61 QV 1d Carmine-Rose SG 14 Very Good Used Cat £55 (1)	50
1221 C	1971 Royal Visit Printed First Day Cover unaddressed. Scarce (10)	200	RHODESIA		
1222 U	1972 4c Silver Wedding SG 124w Watermark Inverted Fine Used (1)	100	1253 C	1969 (2OC) Formular Aerogramme with Bulawayo Torist Centre Black & White Photos on 1 side with various stamps tied to NZ (1)	25
1223 U	1972 South Pacific Commission Set SG 120/23 & 123w Fine Used (5)	20	1254 U	Revenue 1907 Arms £20 Barfoot #23 Perfined Scarce Cat £175 (1) PHOTO-PLATE 2	250
1224 U	1974 Shells Sets & Min Sheet SG 147/MS151 Fine Used (4+M/S)	25	RUSSIA		
1225 U	1975 Mailboats Min Sheet SG MS161w Watermark Inverted Fine Used (1)	75	1255 *	1951 150th Birth Anniversary of Ostrogradsky (Mathematician) SG 1739 Good Mint (1)	15
1226 U	1975 Mailboats Set & Min Sheet SG 157/MS161 Fine Used (4+M/S)	30	1256 *	1951 25th Anniversary of Lenin Volkhovsky Hydroelectric Station Pair SG 1745a/46 Good Mint (2)	10
1227 U	1977/81 Definitives Set SG 174/84 & SG 181w/182w (13)	20	1257 *	1951 25th Death Anniversary Dzerzhinsky Pair SG 1705/06 Good Mint (2)	20
1228 U	1978 Bounty Day Set & Min Sheet SG 185/MS188 Fine Used (3+M/S)	15	1258 *	1951 34th Anniversary October Revolution Pair SG 1731/32 Good Mint Cat £109 (2)	60
1229 U	1984 Fish Definitives Set SG 246/54 Fine Used (13)	15	1259 *	1951 Aviation Development Set SG 1725/28 Good Mint (4)	20
1230 C	Postcard (A 38 foot Pitcairn whale-boat in Bounty Bay) Coloured with 1d QE Map tied and datted SP 22 57 (1)	20	1260 *	1951 Construction of Hydroelectric Power Stations Set SG 1733/37 Good Mint Cat £272 (5)	150
1231 C	Postcard (Replica of HMS Bounty) Coloured with 1d Bounty Stamp tied (1)	20	1261 *	1951 Friendship with Czechoslovakia Set SG 1740/44 Good Mint Cat £186 (5)	100
POLAND			1262 *	1951 Russian Composers Pair SG 1723/24 Good Mint Cat £82 (2)	50
1232 C	1936 (27NO) First Flight Cacheted Cover Warsaw to Te Aviv with '35 5g Blue SG 313 & '36 30g Gordon-Bennett Balloon Race SG 329 tied (1)	50	1263 *	1951 Russian Scientists Set SG 1707/22 Good Mint with odd minor tone Cat £95 (16)	50
PORT SAID			1264 *	1951 Third USSR Peace Conference SG 1738 Good Mint (1)	25
1233 U	1921 Surcharges Part Set SG 154,157/59,161/62,164/65 Very Good to Fine Used Cat £100 (8)	100	1265 *	1952 125th Birth Anniversary of Semenov-Tian-Shansky (Scientist) SG 1750 Good Mint (1)	20
			1266 *	1952 150th Anniversary Extension of Tartu University SG 1775 Good Mint (1)	15

LOT		NZ\$	LOT		NZ\$
1267 **	1952 15th Anniversary Stalin Constitution Set SG 1759/62 Good Mint Cat £200 (4)	100	1302 *	1959 Robert Burns Bicentenary Overprint SG 2310 Good Mint (1)	30
1268 *	1952 15th Death Anniversary of Ordzhonikidze Pair SG 1757/58 Good Mint (2)	25	1303 *	1959 Russian Scientific, Technological & Cultural Exhibition Min Sheet SG MS2344a Good Mint (1)	10
1269 *	1952 25th Death Anniversary of Polenov Pair, 150th Birth Anniversary Odoevsky, Birth Centenary Mamin-Sibiryak, 25th Anniversary Bekhterev SG 1786/90 Good Mint (5)	15	1304 *	1959 World Basketball Championship Victory SG 2309 Good Mint (1)	10
1270 *	1952 28th Death Anniversary of Lenin Set SG 1747/49 Good Mint (2)	10	SAMOA		
1271 *	1952 30th Anniversary USSR SG 1795 Good Mint (1)	15	1305 U	1914 GRI 3/- on 3m Violet-Black SG 113 Fine Used. Scarce. Cat £1200 (1) PHOTO-FRONT COVER	1000
1272 *	1952 35th Anniversary Russian Revolution Pair SG 1783/84 Good Mint (2)	30	1306 U	1914 GRI 5/- on 5m SG 114 Fine Used. Scarce. Cat £1500 (1) PHOTO-PLATE 2	1250
1273 *	1952 50th Death Anniversary Nasyri, 150th Death Anniversary of Radishchev and Death Centenary of Fedotov. SG 1781/82 & 1785 Good Mint (3)	20	1307 **	1935 Silver Jubilee Set SG 177/79 in Unhinged Block of 12 Unhinged Cat £78 (36)	100
1274 *	1952 75th Birth Anniversary of Sedov (Arctic Explorer) SG 1766 Good Mint (1)	25	1308 C	1949 (8JE) 5d Definitive on Printed First Day Cover (1)	20
1275 *	1952 Death centenary of V Zhukovsky, K. Bryullov, Ogarev, Uspensky & 150th Birth Anniversary of Admiral Nakhimov. SG 1770/74 Good Mint (5)	20	1309 C	1988 NZ 40c Bird stamp tied on Cover by Red 'Exercise Joint Venture/AFPO 8/Western Samoa' cancel to NZ (1)	30
1276 *	1952 Death Centenary of Nikolai Gogol (Writer) Set SG 1754/56 Good Mint (3)	10	SAMOA (GERMAN)		
1277 *	1952 Friendship with Romania Set SG 1767/69 Good Mint (3)	15	1310 U	1901 Yachts Set Mi 7/19 Very Good to Fine Used Cat 1200 Euros (13) PHOTO-PLATE 2	1000
1278 *	1952 Underground Stations Set SG 1791/94 Good Mint (4)	10	SARAWAK		
1279 *	1952 War Orders & Medals Set SG 1776/80 good Mint (5)	25	1311 C	1946 Centenary Set SG 146/49 on Registered Plain First Day Cover (1)	50
1280 *	1953 29th Death Anniversary of Lenin SG 1796 Good Mint (1)	11	SAUDI ARABIA		
1281 *	1953 35th Anniversary of Komsomol (Russian Youth Organisation) Pair SG 1809/10 Good Mint (2)	30	1312 **	Booklet 1962 11'9 Complete SG SB8 Unhinged Cat £50 (1)	50
1282 *	1953 36th Anniversary of Russian Revolution Pair SG 1811/12 Good Mint (2)	40	SIERRA LEONE		
1283 *	1953 50th Anniversary 2nd Social Democratic Workers' Party Congress & Peace Propoganda SG 1622/23 Good Mint (2)	20	1313 U	1956/61 QE Definitives Set SG 210/22 Very Good Used. The 10/- with a blue registration horizontal line on the front. Cat £75 (13)	60
1284 *	1953 65th Birth Anniversary Kuibyshev, 60th Birth Anniversary Mayakovsky, 125th Birth Anniversary of Chernyshevsky SG 1798/1800 Good Mint (3)	20	SINGAPORE		
1285 *	1953 Birth Centenary of Korolenko, 125th Birth Centenary of Leo Tolstoi, 50th Anniversary of Communist Party SG 1807/08 & 1813 Good Mint (3)	20	1314 C	1958 (8JA) Long Uprated Registered 10c Envelope with '55 20c(2),25c & \$2 Definitives tied by Singapore Registration cancel to NZ. The envelope has light creasing (1)	50
1286 *	1953 Stalin Peace Prize SG 1797 Good Mint (1)	11	SOUTH AFRICA		
1287 *	1953 Views of Leningrad Set SG 1814/21 Good Mint with minor toning on a couple of values (8)	40	1315 C	1938 (19DE) Christmas Real Photo Postcard to NZ with 1 1/2d Definitive Posted at Bloemfontein cancel (1)	25
1288 *	1953 Volga-Don Canal Set SG 1801/05 Good Mint (5)	10	1316 U	1938 Voortrekker Centenary Memorial Fund Set SG 76/79 Pairs Fine Used Cat £50 (4 Pairs)	50
1289 *	1954 125th Death Centenary of Griboedov Pair & General Election SG 1824/26 Good Mint (3)	20	1317 C	1939 (24JA) Commercial Cover with 1/2d Definitive tied by Port Elizabeth machine cancel (1)	20
1290 *	1954 1954 50th Death Centenary Chekhov, Rebuilding of Pulkov Observatory, 150th Birth Anniv 40l of Glinka SG 1855/57 Good Mint (3)	16	SOUTH AUSTRALIA		
1291 *	1954 30th Death Anniversary of Lenin Set SG 1828/32 Good Mint (5)	20	1318 U	OFFICIAL 1868/73 QV 6d Ultramine with 'SG' (Survey General) Overprint SG DO502 Very Good Used Cat £160 (1) PHOTO-PLATE 2	150
1292 *	1954 Agriculture Set SG 1852/54 Good Mint (3)	10	SOUTH WEST AFRICA		
1293 *	1954 Sports Set SG 1844/51 Good Mint (8)	20	1319 *	1927/30 Pictorials 2'6,5/- & 10/- Bi-lingual Pairs SG 65/67 Good Mint Cat £265 (3 Pairs)	200
1294 *	1955 175th Birth Anniversary of Venetsianov (Painter) Min Sheet SG 1914a Good Mint (1)	25	1320 *	1931 Pictorials Set to 20/- SG 74/85 in Mint Bi-lingual Pairs Good Mint Cat £200 (12 Pairs)	150
1295 **	1955 50th Death Anniversary Savitsky Min Sheet Pair SG 1883a/b Unhinged Cat £102 (2)	100	1321 **	1980 Wildlife Definitives Set & Coils SG 349/368 Unhinged (24)	20
1296 *	1955 Airs. Opening of North Pole Scientific Stations Pair SG 1921/22 Good Mint (2)	20	SOUTHERN RHODESIA		
1297 *	1955 Bicentenary of Lomonsov University SG 1913c Good Mint (1)	20	1322 C	1947 (20JA) Registered Airmail Cover with KGVI 1d & 1'6 values tied by Salisbury cancel (1)	25
1298 *	1957 First Artificial Satellite Overprint SG 2151 Good Mint Cat £70 (1)	40	1323 C	1953 Rhodes Centenary Set tied by Rhodes Centenary Exhibition on Registered Printed Cover with special cancel (1)	20
1299 *	1957 International Philatelic Exhibition, Moscow SG MS2112c Good Mint (1)	25	1324 C	1965 (10FE) Formalar Registered Cover with 2/- & 10/- Definitives tied by Bukawayo cancel to NZ. Roughly opened at left (1)	30
1300 **	1958 Civil Aviation Imperf Set SG 2224/30 Unhinged (7)	15	1325 U	Revenue 1937 KGVI Set 10/- to £20 Barfoot # 20/25 Used (6)	75
1301 *	1959 Glezos Commemoration SG 2397 Good Mint (1)	10	ST CHRISTOPHER		
			1326 C	1937 Coronation Set on Registered Cover to England (1)	10
			ST HELENA		
			1327 U	1856 QV 6d Blue SG 1 Very Good Used with 2+ Margins Cat £225 (1)	100
			1328 *	1922/27 KGV 2/- SG 108 Good Mint (1)	25

LOT		NZ\$	LOT		NZ\$
1329 **	2005 Bicentenary of the Battle of Trafalgar Set & Min Sheet SG 939/MS945 Unhinged (6+M/S)	40	1354 C	1934 (FE19) Cover with 3c Byrd Min Sheet tied on Inaugurating Army Air Mail Service from Washington DC to New York. Minor staining Backstamped New York (1)	30
	ST LUCIA		1355 C	1939 (4FE) Registered Cover to NZ with 10c & 17c Definitives tied. Has Superior/Wisc & San Francisco Registered backstamps. (1)	30
1330 C	1964 (21DE) Registered Mail Tag with QE 15c & \$1 (2) SG 205 & 209 tied to NZ (1)	40	1356 C	1939 (AP1) World Trade Fair Coloured Handdrawn First Day Cover. Light ageing (1)	20
	ST VINCENT		1357 C	1939 (JA17) Long 3c Printed envelope Posted at Cumberland/Wis with untied 'Enjoy Winter Sports/Cumberland Wisconsin' Cinderella label at left. The cover has light folds (1)	10
1331 U	1861 QV 6d Deep Yellow-Green SG 2 Very Good Used Cat £250 (1)	250	1358 C	1939 (JA17) Printed Saint Paul/Winter Carnival Association/Minnesota with fine Cinderella Carnival label untied. Has 3c Washington coil stamp tied by Saint Paul machine cancel. The cover has light folds (1)	20
1332 U	1899 QV 4d Dull Mauve & Orange SG 71 Fine Used (1)	30	1359 C	1941 (DE6) Pan American Airways First Flight Miami to Bathurst Cacheted Cover Fine (1)	25
	SWITZERLAND		1360 C	1944 (11JL) Printed 6c Airmail Cover sent by an Army Nursing Sister serving on the USS Comfort to a Major at APO 929 Port Morseby and then redirected to APO Brisbane. (The ship was a Hospital Ship operating out of Hollandia, New Guinea at the time). (1)	100
1333 C	1927 (30MY) Printed 25c Air Postcard cancelled by La Chaux-Fonds/Locle-Lausanne cancel. Fine Aviation Card (1)	50	1361 C	1957 (23DE) Printed Long National Academy of Sciences/National Research Council Printed Cover with International Geophysical Year/Amundsen-Scott Cachet at left. Has Us 3c+6c stamps tied by Ple Station, SAntarctica/US Navy Deep Freeze cancel to NZ (1)	50
1334 C	1934 (2JY) Zeppelin Flight Cover with various stamps including 4x Airs Posted at Zurich to Melchnau, Bern. Has Zeppelin Green cachet. Scarce (1)	200	1362 C	1968 (29AU) US Armed Forces/Vietnam Printed Cover with US 25c Definitive tied by APO 96238 cancel to NZ and addressed to the NZ Insurance Company. (1)	50
1335 C	1939 (5MY) Printed Postcard to NZ with 5c Definitive tied 20 by Lausanne machine cancel (1)	20	1363 *	Parcel Post 1913 Set Scott Q1/12 Good Mint Scarce Cat US\$956 (12)	500
	SYRIA		1364 U	Parcel Post 1913 Set Scott Q1/12 Good Used Cat US\$207 (12)	150
1336 C	1947 (26JY) Pan American Airway First Flight Damascus-New York Cacheted Cover (1)	25		VANUATU	
	TASMANIA		1365 P	1989 Shrimps Imperf Set of 4 values stuck in a House of Questa Printed Folder. Fine & Scarce (1)	200
1337 U	1853 QV 4d Bright Red Orange SG 5 Used with 4 Margins. Has minor ageing. Cat £1000 (1)	250		WESTERN AUSTRALIA	
1338 U	1855 QV 4d Deep Blue SG 17 Fine Used with 3 Margins Cat £150 (1)	75	1366 U	Telegraph 1879 QV 6d Lilac SG T2 Very Good Used Cat £250 (1) PHOTO-PLATE 2	200
	THAILAND			ZAMBIA	
1339 C	1923 (3AU) Uprated 3s Green Printed Postcard with additional 3s Green Definitive tied with Airplane cancel. The card has light ageing (1)	50	1367 C	1970 (15JL) Formular Registered envelope with 10n & 25n Stamps tied by NDOLA cancels to NZ. Backstamped with GPO Sydney transit cancel (1)	40
	TOGO			ZANZIBAR	
1340 U	1897 Set Mi 1/6 Very Good Used Cat 160 Euros (6)	125	1368 C	1953 (31AU) Formular Airletter to NZ with 25c Pair Definitives tied. Also Wellington Unclaimed, Not Known At Delivery Counter cachets. Wellington backstamp (1)	35
1341 U	1900/19 Yachts Set Mi 7/19 Very Good Used Cat 1000 Euros (13)	900		MISCELLANEOUS SECTION	
	TONGA		1369 *	BUSHIRE 1915 British Occupation Part Set to 12ch - 1ch, 2ch, 3ch, 6ch, 9ch, 10ch, 12ch SG 1/3, 5/8 Good Mint Cat £780 (7)	500
1342 C	1922 (16MY) 1d Printed Postcard (Nukulofa from Wharf) H&G #2 Posted at Nukulofa to Germany. Fine & Scarce (1)	100		NEW ZEALAND STAMPS	
1343 C	1930 (21OC) Tin Can Mail/Niuafouou Cachet Cover with 1/2d Blue Definitive tied by Tin Can Mail violet cachet. Has US Naval Eclipse Expedition/Niuafouou Tonga cachet on the back. Solar Eclipse Cover. Minor ageing (1)	150		1855-62 IMPERF FULL FACE QUEENS	
1344 U	1942/49 Definitives Set SG 74/82 Fine Used Cat £110 (9)	100	1370 *	1/- Dull Yellow-Green SG 45/CP A6d(4) Mint No Gum with Close to Good Margins. SG Cat £3000/CP Cat \$4000 (1) PHOTO-PLATE 2	2000
	TRISTAN DA CUNHA		1371 U	1/- Green No Watermark SG 6/CP A6b Fine Used with 4 Margins lightly cancelled with Obliterator '7' (Wellington) cancel. Fine Item. SG Cat £4000/CP Cat \$7500 (1) PHOTO-PLATE 2	2000
1345 **	2005 Bicentenary of the Battle of Trafalgar 1st Issue Set & Min Sheet SG 811/MS817 Unhinged (6+M/S)	40	1372 *	2d Blue Large Star Watermark SG 36/CP A2d(3) Mint No Gum with 4 Close to Good Margins. Light ageing. Cat £1000/CP Cat \$2000 (1) PHOTO-PLATE 2	750
	TURKEY		1373 U	6d Brown No Watermark SG 13/CP A5a(4) Good Used with 3 Close Margins and dated FE10 1861. Has a corner thin. SG Cat £350/CP Cat \$750 (1) PHOTO-PLATE 2	100
1346 C	1952 (5DE) Pan American World Airways First Flight Istanbul to Rangoon Cacheted Cover (1)	25			
	UNITED STATES OF AMERICA				
1347 U	1870/71 90c Perry Scott #155 Good Used Cat US\$350 (1) PHOTO-PLATE 2	250			
1348 **	1893 \$1 Columbus Scott #241 Unhinged Cat US\$3750 (1) PHOTO-PLATE 2	1500			
1349 U	1893 \$2 Columbus Scott #242 Good Used Cat US\$600 (1) PHOTO-PLATE 2	400			
1350 U	1893 \$5 Columbus Scott #245 Very Good to Fine Used Cat US\$1200 (1) PHOTO-PLATE 2	900			
1351 C	1925 (FE18) Roessler LZ 126 Airship Los Angeles fCover rom New York to Bermuda with Hamilton/Bermuda backstamp (1)	100			
1352 **	1926 International Philatelic Exhibition Min Sheet Scott #630 Unhinged Cat US\$600 (1)	400			
1353 C	1931 (AP20) First Flight Newark to Los Angeles Cacheted Cover with US 5c Air (1)	30			

LOT		NZ\$	LOT		NZ\$
1374 U	6d Red Brown NZ Watermark SG 99/CP A5f Very Good Used with 4 Close to Good Margins. Cat £900/CP Cat \$2000 (1) PHOTO-PLATE 2	600	1399 *	3d Brown P12 1/2 SG 154/CP C3a Good Mint with faint perf tone. Well Centred & Good Colour. ACS cat \$450 (1)	200
	1862-73 FULL FACE QUEEN CANCELS		1400 U	5/- Grey SG 186 Very Good to Fine Used ACS Cat \$800 (1) PHOTO-PLATE 3	400
1375 U	1d Orange Perforated SG 111 postmarked with Obliterator '8' cancel. Nearly complete. Maybe for Ormond PO (1) PHOTO-PLATE 2	50	1401 U	6d Blue P10x12 1/2 Mixed Perfs CP C5b(y) Very Good Used. Very Scarce. CP Cat \$2500 (1) PHOTO-PLATE 3	1000
1376 U	2d Blue Plate 1 Perforated SG 113 postmarked with part WANGAREI Mar 7 65 cancel (1) PHOTO-PLATE 2	75		1882 SECOND SIDEFACES	
1377 U	3d Lilac Perforated SG 117 cancelled by Part 'Province-Of-Auckland/1 DE 24 68 cancel (1) PHOTO-PLATE 2	100	1402 U	1/- Red-Brown P11 SG 245 Fine Used with a cancel on the bottom right corner (1)	25
1378 U	6d Brown Perforated with Manuscript cancel with an Obliterator cancel (1) PHOTO-PLATE 2	100	1403 *	8d Blue P11 SG 244/CP D9d Good Mint CP Cat \$150 (1)	75
	1862-73 PERF FULL FACE QUEENS		1404 U	8d Blue P12x11 1/2 SG 192/CP D9a Very Good Used postmarked with 'PNNRPO 13 DE 93 coin cancel (1)	50
1379 U	1d Orange Large Star Watermark SG 112/CP A11m(5) Horizontal Pair postmarked 'Blenheim OC 19 71' Very Good Used Scarce Pair SG Cat £200/CP \$700 (2) PHOTO-PLATE 2	350	1405 *	8d Blue P12x11/2 SG 192/CP D9a Mint with heavy hinge. CP Cat \$160 (1)	75
1380 U	1d Reddish-Brown P12 1/2 x P12 1/2 x P10 x P10 CP A1p(y) Irregular Perforations Good Used with one blunt perf. Unusual perforation combination. (1) PHOTO-PLATE 2	400	1406 U	OPSO 1/2d Black P10 SG 03 Forgery with RPSNZ 2024 Expert Opinion. (1)	75
1381 U	2d Blue Large Star Watermark SG 114 On piece with a Strip of 3 tied by Napier/H1 OC 27 70 duplex cancel. Good Used (3)	75		1893 ADVERTISEMENT STAMPS	
1382 *	2d Blue Plate 1 SG 113/CP A2m(3) Mint No Gum. Good colour. SG Cat £400/CP Cat \$800 (1) PHOTO-PLATE 2	400	1407 U	1d Rose P10 1st Setting - 'For Delicate Skins Use Sunlight Soap' Used (1)	15
1383 U	2d Blue SG 115a/CP A2n(v) (z) Double Perforations Vertically Good Used CP Cat \$350+ (1) PHOTO-PLATE 2	200	1408 U	1d Rose P10 1st Setting - 'Have Mercy on those clothes! Howp use Sunlight Soap' Used (1)	15
1384 *	2d Orange Large Star Watermark SG 133 Overprinted 'SPECIMEN' 15x2mm in violet. Mint No Gum (1) PHOTO-PLATE 2	200	1409 U	1d Rose P10 1st Setting - 'Ladies Use Sunlight Soap For Washing the Hair' Used (1)	15
1385 U	3d Brown Lilac Large Star Watermark SG 116/CP A3d Very Good Used. Very Scarce. SG Cat £750/CP Cat \$2750 (1) PHOTO-PLATE 2	750	1410 U	1d Rose P10 1st Setting in Red-Brown - 'Brightness Sunlight Soap Everywhere' Used (1)	15
1386 U	4d Rose Large Star Watermark SG 119/CP A4a Good Used postmarked with Perkins Bacon Obliterator '18' cancel. SG Cat £300/CP Cat \$750 (1) PHOTO-PLATE 2	200	1411 U	1d Rose P10 1st Setting in Red-Brown - 'Don't let another Wash Day Go By without trying Sunlight Soap' Used (1)	15
1387 U	4d Rose Large Star Watermark SG 119/CP A4a Very Good Used with trimmed perfs on the right hand side SG Cat £300/CP Cat \$700 (1)	100	1412 U	1d Rose P10 1st Setting in Red-Brown - 'The Cleansing Properties of Sunlight Soap are wonderful' Used (1)	15
1388 U	4d Yellow Large Star Watermark SG 120/CP A4b(2) Good Used with a fine Perkins Bacon '8' Obliterator cancel. The bottom margin Imperf. SG Cat £200/CP Cat \$450 (1) PHOTO-PLATE 2	100	1413 U	1d Rose P10 1st Setting in Red-Brown - Sunlight Soap/ Sun advert Used (1)	15
1389 *	6d Deep Red Brown Large Star Watermark SG 122/CP A5h(1) Mint Centred left. Good colour. SG Cat £350/CP Cat \$750 (1) PHOTO-PLATE 2	400	1414 U	1d Rose P10 2nd or 3rd Setting in Mauve CP DA2j(4) Block of 4 - This Space is Reserved for Cadbury Bros./ Have Mercy on those clothes! Howp use Sunlight Soap/ Stop That Cough! Bonnington's Irish Moss Will Do It/ Truebridge, Miller & Reich. Fine & Scarce Multiple (4)	100
	1855-73 FULL FACE QUEEN PROOFS		1415 U	1d Rose P10 2nd Setting in Green - 'Bonnington's Irish Moss Increases The Flexibility of The Voice' Used CP Cat \$70 (1)	40
1390 *	1d Orange Imperf Reprint CP ARP1 CP Cat \$225 (1) PHOTO-PLATE 2	150	1416 U	1d Rose P10 2nd Setting in Green - 'Dodgshun's Are well up to date in Tweeds' Used CP Cat \$70 (1)	40
1391 P	2d Blue Imperf Reprint Pair in Deep Dull Blue. CP Cat \$450 (2) PHOTO-PLATE 3	250	1417 U	1d Rose P10 2nd Setting in Green - 'Don't let another Wash Day go by without trying Sunlight Soap' Used CP Cat \$70 (1)	40
1392 P	6d Dull Chocolate Brown Imperf Reprint Mint No Gum CP Cat \$225 (1) PHOTO-PLATE 2	150	1418 U	1d Rose P10 2nd Setting in Green - 'For Asthma use Bonnington's Irish Moss' Used CP Cat \$70 (1)	40
	1874 FIRST SIDEFACES		1419 U	1d Rose P10 2nd Setting in Green - 'Fry's Pure Concentrated Cocoa' used CP Cat \$70 (1)	40
1393 U	1/- Green CP C6b(v) Mixed Perforations (One side P10, the rest P12 1/2) Good Used with 'DUNEDIN' Obliterator. Scarce. CP Cat \$2250 (1) PHOTO-PLATE 3	1000	1420 U	1d Rose P10 2nd Setting in Green - 'Ladies Use Sunlight Soap For Washing the Hair' Used CP Cat \$70 (1)	40
1394 *	1/- Green P12 1/2 SG 157/CP C6a Mint No Gum CP Cat \$1500 (1)	150	1421 U	1d Rose P10 2nd Setting in Green - 'Lochhead's Wertheim Sewing Machines Are the Best' Used CP Cat \$70 (1)	40
1395 U	1/- Green P12 1/2 SG 157/CP C6a Used postmarked with Obliterator 'T over 3' (Patea) Good Used. CP Cat \$150 (1)	50	1422 U	1d Rose P10 2nd Setting in Green - 'Remember The Name Sunlight Soap Take No Other' Used CP Cat \$70 (1)	40
1396 *	1/2d Rose P10x12 1/2 SG 145a/CP B1c(w) Mint with a heavy hinge. Scarce CP Cat \$450 (1)	250	1423 U	1d Rose P10 2nd Setting in Green - 'Silver Miners Use Only Sunlight Soap' Used CP Cat \$70 (1)	40
1397 U	1d to 5/- Simplified Set Very Good to Fine Used ACS Cat \$1800 (8)	900	1424 U	1d Rose P10 2nd Setting in Green - 'Truebridge, Miller & Reich' Used CP Cat \$70 (1)	40
1398 U	2/- Rose SG 185 Good to Very Good Used ACS Cat \$750 (1) PHOTO-PLATE 3	250	1425 U	1d Rose P10 2nd Setting in Green 'Creases Essence of Coffee' Used CP Cat \$70 (1)	40
			1426 U	2d Lilac P10 1st Setting in Red - 'Creases's A1 Coffee' Used (1)	20
			1427 U	2d Lilac P10 1st Setting in Red - 'Stop That Cough Bonnington's Irish Moss Will Do It' Used (1)	20
			1428 U	2d Lilac P10 1st Setting in Red-Brown - 'Beecham's Pills For Disordered Liver' Used (1)	25

LOT		NZ\$	LOT		NZ\$
1429 U	2d Lilac P10 1st Setting in Red-Brown - 'Ladies Use Sunlight Soap for Washing the Hair' Used (1)	25	1464 *	1898 9d Terraces SG 256/CP E17a Good Mint CP Cat \$250 (1)	125
1430 U	2d Lilac P10 1st Setting in Red-Brown - 'Sunlight Soap for Washing Days and Prize Poultry' Used (1)	25	1465 *	1898 No Watermark 1/- Kea/Kaka with R10/11 retouch flaw Good Mint (1)	150
1431 U	2d Lilac P10 1st Setting in Red-Brown - 'The Cleansing Properties of Sunlight Soap are wonderful' Used (1)	25	1466 *	1899/1903 1/- Kea/Kaka P11 No Watermark CP E18b(1) Red shade Good Mint CP \$200 (1)	100
1432 U	2d Lilac P10 1st Setting in Red-Brown - 'Use The Best Soap Sunlight' Used (1)	25	1467 *	1899/1903 1/- Kea/Kaka P11 No Watermark CP E18b(2) Dull Red shade Good Mint CP Cat \$200 (1)	100
	1898 PICTORIALS		1468 *	1899/1903 1/- Kea/Kaka P11 No Watermark CP E18b(3) Bright Red shade Good Mint CP Cat \$200 (1)	100
1433 *	1898 1/- Kea/Kaka CP E18a (2) Dull Red shade Good Mint CP Cat \$225 (1)	100	1469 *	1899/1903 1/- Kea/Kaka P11 No Watermark CP E18b(4) Dull Orange-Red shade Good Mint CP Cat \$200 (1)	100
1434 *	1898 1/- Kea/Kaka CP E18a(3) Brownish-Orange shade Good Mint CP Cat \$225 (1)	100	1470 *	1899/1903 1/- Kea/Kaka P11 No Watermark CP E18b(6) Dull Brown-Red Good Mint CP Cat \$200 (1)	100
1435 *	1898 1/- Kea/Kaka CP E18a(4) Deep Orange-Red shade Good Mint CP Cat \$400 (1)	200	1471 *	1899/1903 1/- Kea/Kaka P11 No Watermark CPE18b(5) Bright Orange-Red Good Mint CP Cat \$200 (1)	100
1436 *	1898 1/2d Mt Cook CP E1a (1-3) the 3 listed shades Good Mint CP Cat \$130 (3)	65	1472 **	1899/1903 2 1/2d Wakatipu P11 No Watermark CP E8b(1) Blue shade in a Block of 4 Unhinged CP Cat \$800 (4)	500
1437 **	1898 1/2d Mt Cook CP E1a(2) Block of 6, 5x Unhinged CP Cat \$165 (6)	100	1473 *	1899/1903 2/- Milford P11 No Watermark CP E20b(1) Blue-Green shade Good Mint CP Cat \$450 (1)	225
1438 **	1898 1d Lake Taupo CP E2a(1) Top Selvege Block of 4 Unhinged CP Cat \$100 (4)	60	1474 U	1899/1903 2/- Milford P11 No Watermark CP E20b(2) Grey-Green shade Fine Used CP Cat \$100 (1)	50
1439 *	1898 1d Taupo CP E2a (1-3) the 3 listed shades Good Mint CP Cat \$80 (3)	40	1475 U	1899/1903 3d Huia P11 No Watermark CP E9b(z) Vertical Double Perfs Very Good Used. Scarce. CP Cat \$250 (1) PHOTO-PLATE 3	150
1440 *	1898 2 1/2d Wakatipu CP E8a(1) Blue shade Good Mint CP Cat \$125 (1)	60	1476 *	1899/1903 3d Huia P11 No Watermark CP E9b(2) Deep Yellow-Brown shade Good Mint CP Cat \$100 (1)	50
1441 **	1898 2 1/2d Wakatipu CP E8a(1) Blue shade Unhinged CP Cat \$225 (1)	150	1477 *	1899/1903 5d Otira P11 No Watermark CP E19b (1+2) Chocolate & Red-Brown shades Good Mint CP \$200 (1)	100
1442 **	1898 2 1/2d Wakitipi CP E7a(4) Dull Blue shade, 3x Unhinged CP Cat \$210 (4)	125	1478 U	1899/1903 6d Green Kiwi P11 No Watermark CP E14b (1&2) Green & Deep Green shades both Very Good to Fine Used CP Cat \$250 (2)	125
1443 U	1898 2 1/2d Wakitipu CP E7a (3,4,5) 3x CP Listed shades Very Good Used CP Cat \$155 (3)	75	1479 *	1899/1903 6d Green Kiwi P11 No Watermark CP E14b(3) Yellow-Green shade Good Mint CP Cat \$350 (1)	175
1444 **	1898 2 1/2d Wakitipu CP E7a(2) Block of 4, 3x Unhinged CP Cat \$210 (4)	100	1480 U	1899/1903 6d Green Kiwi P11 No Watermark CP E14b(3) Yellow-Green shade Very Good Used CP Cat \$350 (1)	200
1445 U	1898 2 1/2d Wakitipu CP E7a(2) Sky-Blue shade Fine Used CP Cat \$75 (1)	40	1481 U	1899/1903 8d Canoe P11 No Watermark CP E16b (1&2) Deep Blue & Prussian Blue shades Very Good to Fine Used CP Cat \$150 (2)	75
1446 *	1898 2/- Milford CP E20a(1) Blue-Green shade Good Mint CP Cat \$675 (1)	300	1482 *	1899/1903 8d Canoe P11 No Watermark CP E18b (1+2) Deep Blue & Prussian Blue shades Good Mint CP Cat \$300 (2)	150
1447 U	1898 2/- Milford CP E20a(2) Grey-Green shade Fine Used CP \$250 (1)	125	1483 U	1899/1903 9d Terraces P11 No Watermark CP E17b - the 3 listed shades Fine Used Cat \$225 (3)	100
1448 *	1898 2d Pembroke SG 248/CP E5a Brown-Lake shade Good Mint CP Cat \$150 (1)	75	1484 *	1899/1903 9d Terraces P11 No Watermark CP E17b(1) Purple shade Good Mint CP Cat \$250 (1)	125
1449 *	1898 2d Pembroke SG 248b/CP E5a(2) Rosy-Lake shade Good Mint CP Cat \$150 (1)	75	1485 *	1899/1903 9d Terraces P11 No Watermark CP E17b(2) Deep Purple shade Good Mint CP Cat \$250 (1)	125
1450 *	1898 3d Huia Deep Yellow-Brown CP E9a(2) Good Mint CP Cat \$100 (1)	50	1486 U	1899/1903 P11 No Watermark 2/- Milford CP E20b(1) Blue-Green Fine Used (1)	50
1451 *	1898 3d Yellow-Brown SG 251/CP E9a(1) Good Mint CP Cat \$100 (1)	50	1487 U	1899/1903 P11 No Watermark 5/- Carmine CP E21b(2) Very Good to Fine Used CP Cat \$1000 (1) PHOTO-PLATE 3	500
1452 **	1898 4d Terraces CP E11a(1) Dull Rose shade, 2x Unhinged CP Cat \$350 (4)	200	1488 **	1899/1903 P11 No Watermark 6d Deep Green Kiwi CP E14b(1) Unhinged with light perf toning. CP Cat \$750 (1)	250
1453 U	1898 5d Otira CP E13a (2&3) Red Chocolate & Chocolate shades Very Good to Fine Used CP Cat \$120 (2)	60	1489 *	1902/07 2/- Milford CP E20d (3) Deep Blue-Green shade Good Mint CP Cat \$700 (1)	350
1454 *	1898 5d Otira CP E13a(3) Good Mint CP Cat \$200 (1)	100	1490 **	1902/07 3d Huia CP E9c(3) Pale Bistre shade Unhinged CP Cat \$250 (1)	200
1455 U	1898 5d Otira CP E13a(4) Sepia shade Fine Used CP Cat \$500 (1) PHOTO-PLATE 3	250	1491 *	1902/07 3d Huia P11 Watermark CP E9c(w) Imperf at top Good Mint CP Cat \$350 (1)	175
1456 U	1898 5d Otira CP E13a(5) Deep Sepia shades Fine Used CP Cat \$500 (1)	250	1492 *	1902/07 8d Canoe P11 Watermarked CP E16c (1-3) the 3 listed CP shades Good Mint CP Cat \$450 (3)	225
1457 **	1898 6d Deep Green Kiwi CP E14a(2) Unhinged. Centred right CP Cat \$750 (1) PHOTO-PLATE 3	450	1493 *	1902/07 9d Terraces P11 Watermarked CP E17c (1+2) Good Mint CP Cat \$400 (2)	200
1458 U	1898 6d Green Kiwi CP E14a (1&2) Green & Deep Green shades Fine Used CP Cat \$150 (2)	75	1494 *	1902/07 P11 Watermark 2/- Milford CP E20d(1) Green shade Mint with a slight thin. CP Cat \$675 (1)	100
1459 *	1898 6d Green Kiwi CP E14a(1) Good Mint CP Cat \$200 (1)	100			
1460 *	1898 6d Green Kiwi CP E14a(2) Good Mint CP Cat \$200 (1)	100			
1461 U	1898 8d Canoe CP18a (1&2) Indigo & Prussian Blue shades Very Good to Fine Used CP Cat \$200 (2)	100			
1462 *	1898 8d Canoe SG 255a/CP E16a (2) Prussian Blue Good Mint CP Cat \$200 (1)	100			
1463 U	1898 9d Terraces CP E17a Fine Used CP Cat \$250 (1)	125			

LOT		NZ\$	LOT		NZ\$
1495 *	1902/07 P11 Watermarked 1/- Kea/Kaka CP E18d(4) Bright-Red shade Good Mint CP Cat \$190 (1)	100	1528 */**	Waterlow CP F1a(4) Block of 4 Deep Green shade, 2x Unhinged CP Cat \$90 (4)	50
1496 **	1902/07 P11 Watermarked 1/- Kea/Kaka CP E18d(4) Unhinged CP Cat \$450 (1) PHOTO-PLATE 3	350	1529 */**	Waterlow CP F1a(4) Block of 8 in Deep Green shade, 76x Unhinged CP Cat \$225 (8)	100
1497 */**	1902/07 P11 Watermarked 2 1/2d Wakatipu CP E8c(1) Blue shade in a Block of 4 - 3x Unhinged CP Cat \$675 (4)	400	1530 U	Waterlow P11x14 CP F1d(2) Horizontal Pair Fine Used CP Cat \$120 (2)	60
1498 U	1902/07 P11 Watermarked 5/- Red CP E21c Used with Forged 'Marua' cancel (1)	100	1531 U	Waterlow P14 CP F1b (1+2) Green & Deep Green shades Fine Used CP Cat \$80 (2)	50
1499 **	1902/07 P11 Watermarked 5d Otira CP E13c(2) Deep Brown shade Unhinged CP Cat \$350 (1) PHOTO-PLATE 3	275	1532 *	Waterlow P14 CP F1b (1+2) Green & Deep Green shades Good Mint CP Cat \$90 (2)	50
1500 **	1902/07 P11 Watermarked 5d Red-Brown CP E13c(1) Unhinged CP Cat \$350 (1) PHOTO-PLATE 3	275	1900 PICTORIALS		
1501 U	1902/07 P11 Watermarked 8d Canoe CP E16c (1-3) the 3 listed CP shades Very Good to Fine Used CP Cat \$90 (3)	50	1533 */**	1 1/2d Boer War CP E4a/E4a(z) Vertical Pair with Horizontal Double Perforations. The top stamp Mint, the bottom one Unhinged CP Cat \$700 (2) PHOTO-PLATE 6	400
1502 **	1902/07 P11 Watermarked 8d Canoe CP E16c(1) Indigo-Blue shade Unhinged CP Cat \$400 (1) PHOTO-PLATE 3	300	1534 U	1902/07 2d Pembroke CP E6c(1) Compound Perfs Good Used CP Cat \$1000 (1) PHOTO-PLATE 3	500
1503 *	1902/07 P11 Watermarked 9d Terraces CP E17c(1) Purple shade Good Mint CP Cat \$200 (1)	100	1535 U	1902/07 2d Pembroke CP E6d Mixed Perfs Very Good Used CP Cat \$1000 (1) PHOTO-PLATE 3	500
1504 **	1902/07 P11 Watermarked 9d Terraces CP E17c(1) Purple shade Unhinged CP Cat \$500 (1)	350	1536 *	1902/07 6d Red Kiwi CP E14d (1+2) Lisbon Superfine Paper Good Mint CP Cat \$150 (2)	75
1505 *	1902/07 P11 Watermarked CP E13c(2) Deep Brown shade Good Mint CP Cat \$100 (1)	50	1537 U	1902/07 6d Red Kiwi CP E14d Lisbon Superfine Paper Very Good to Fine Used CP Cat \$300 (1)	150
1506 *	1902/07 P11 Watermarked CP E9c(3) Pale Bistre Good Mint CP Cat \$100 (1)	50	1538 */**	1902/07 6d Red Kiwi CP E14d Lisbon Superfine Paper in a Bottom Selvedge Block of 4 - the top 2 stamps Mint, the bottom 2x stamps Unhinged with a gum crease. CP Cat \$550 (4)	100
1507 U	1902/07 P14 2/- Milford CP E20e (1-3) the 3 listed CP shades Very Good to Fine Used CP Cat \$225 (3)	100	1539 U	1902/07 6d Red Kiwi CP E14d(z) Lisbon Superfine Paper with Watermark Letters Fine Used CP Cat \$325 (1)	200
1508 *	1902/07 P14 2/- Milford CP E20e(1) Green shade Good Mint CP Cat \$375 (1)	200	1540 */**	1902/07 6d Red Kiwi CP E14d/E14d(z) Vertical Pair with No Watermark/Watermark Letters. One stamp Unhinged CP Cat \$325 (2)	200
1509 *	1902/07 P14 2/- Milford CP E20e(2) Deep Green shade Good Mint CP Cat \$375 (1)	200	1541 *	1902/07 P11 6d Kiwi CP E14e - the 6 listed CP shades including the Brick-Red & Salmon. Good Mint CP Cat \$1100 (6) PHOTO-PLATE 3	500
1510 *	1902/07 P14 2/- Milford CP E20e(3) Blue-Green shade Good Mint CP Cat 4375 (1)	200	1542 */**	1902/07 P11 Watermarked 4d Taupo CP E12b (1+2) in Blocks of 4 - the first shade with 2x Unhinged, the 2nd shade with 3x Unhinged. Cp Cat \$280 (8)	150
1511 *	1902/07 P14 3d Huias CP E9d (1-3) the 3 listed CP shades Good Mint CP Cat \$240 (3)	125	1543 U	1902/07 P11 Watermarked 4d Taupo CP E12b (1+2) the first shades Good to Very Good Used, the 2nd shade Fine Used CP Cat \$300 (2)	150
1512 *	1902/07 P14 5d Otira CP E13d(1) Brown shade Good Mint CP Cat \$125 (1)	60	1544 U	1902/07 P11 Watermarked CP E14e - the 6 listed CP shades incl Brick-Red & Salmon. All Very Good to Fine Used CP Cat \$575 (6)	300
1513 */**	1902/07 P14 5d Otira CP E13d(1) Brown shade in a Block of 4 with minor staining at top and one Unhinged stamp. CP Cat \$900 (4)	250	1545 */**	1902/07 P11 Watermarked CP E14e(3) Rose-Carmine shade in a Block of 4 - 2x Unhinged. One stamp un-hinged with minor gum blemish. CP Cat \$650 (4)	300
1514 *	1902/07 P14 5d Otira CP E13d(3) Red-Brown shade Good Mint CP Cat \$100 (1)	50	1546 */**	1902/07 P14 4d Taupo CP E12c(2) Selvedge Block of 4 with 3x Unhinged CP Cat \$170 (4)	125
1515 *	1902/07 P14 8d Canoe CP E16d(1) Steel Blue shade Good Mint CP Cat \$100 (1)	50	1547 *	1902/07 P14 6d Pink CP E14g(1) Good Mint CP Cat \$125 (1)	60
1516 *	1902/07 P14 9d Terraces CP E17d (1+2) Good Mint CP Cat \$200 (2)	100	1548 *	1902/07 P14 6d Rose Carmine CP E14g(2) Good Mint CP Cat \$125 (1)	60
1517 *	1902/07 Watermark 5d Otira CP E13c (1-4) the 4 listed shades Good Mint CP Cat \$525 (4)	250	1549 U	1908 4d Taupo P14x13,13 1/2 CP E12f Very Good to Fine Used CP Cat 4125 (1)	75
1898 PICTORIAL OFFICIALS			1550 U	1d Deep Crimson-Lake shade CP E3a(4) Fine Used. Very Scarce CP Cat \$600 (1) PHOTO-PLATE 3	400
1518 **	5/- Mt Cook SG 067 Fine Unhinged ACS Cat \$1250 (1) PHOTO-PLATE 3	750	1551 */**	1d Rose-Red CP E3a(2) Block of 4 with 2x Unhinged CP Cat \$280 (4)	150
1519 U	5/- Mt Cook SG 067 Very Good Used postmarked 'Blenheim 26 JE 07' cancel. ACS Cat \$500 (1)	250	1552 **	1d Terraces CP E3a(z) Block of 4 with Double Perfs Unhinged. Fine Block CP Cat \$1600 (4) PHOTO-PLATE 6	1000
1900 1/2D MT COOK			1553 **	2d Purple CP E6a(3) Unhinged (1)	40
1520 *	Basted Mills CP F2a P11 Good Mint CP Cat \$200 (1)	100	1554 *	6d Red Kiwi P11 No Watermark CP E14c (1&2) Rose & Rose-Red shades Good Mint CP Cat \$150 (2)	75
1521 U	Basted Mills CP F2b P14 Very Good Used CP Cat \$90 (1)	50	1900 PICTORIAL OFFICIALS		
1522 *	Basted Mills CP F2c(1) P14x11 Good Mint CP Cat \$100 (1)	50	1555 U	6d Red Kiwi SG 064 Used with Imperf Top Selvedge but has a slight thin (1)	100
1523 *	Basted Mills CP P2b P14 Good Mint CP Cat \$90 (1)	50	1901 1D UNIVERSAL		
1524 *	Cowan Watermarked CP F4a Good Mint CP Cat \$200 (1)	100	1556 U	Basted Mills CP G3a P11 Fine Used CP Cat \$400 (1)	200
1525 U	Cowan Watermarked CP F4e Mixed Perfs Fine Used CP Cat \$150 (1)	75	1557 *	Basted Mills CP G3e(1) Mixed Perfs Good Mint CP Cat \$175 (1)	90
1526 *	Waterlow CP F1a (1,3,4,5) Pale Yellow-Green,Green,Deep Green & Blackish-Green shades Good Mint CP Cat \$100 (4)	50			
1527 **	Waterlow CP F1a(1) Pale Yellow-Green in a Left-hand Selvedge Block of 4 Unhinged CP Cat \$240 (4)	150			

LOT		NZ\$	LOT		NZ\$		
1558	*/**	Basted Mills Mixed Perfs CP G3e(1) Horizontal Strip of 3, 1x Unhinged. Faint perf toning. CP Cat \$625 (3)	300	1593	*	Waterlow P11 CP G2a(z) Double Perfs Vertically Good Mint CP Cat \$200 (1)	100
1559	*	Basted Mills P11 CP G3a Pair Mint with light perf toning. CP Cat \$900 (2)	250	1594	U	Waterlow P11 CP G2a(z) Double Perfs Vertically Very Good Used (1)	50
1560	*/**	Basted Mills P11x14 CP G3c(1) Block of 4 - 1x Unhinged CP Cat \$90 (4)	50	1595	U	Waterlow P14 CP G2b (1+2) Carmine & Deep Carmine shades Very Good Used CP Cat \$80 (2)	40
1561	*/**	Basted Mills P14 CP G3b Block of 4, 2x Unhinged. CP Cat \$170 (4)	85	1906 CHRISTCHURCH EXHIBITION			
1562	*/**	Basted Mills P14 CP G3b(z) Horizontal Strip of 3 Imperf Vertically. 2x Unhinged CP Cat \$975 (3) PHOTO-PLATE 3	500	1596	*/**	1/2d Canoe SG 370 Block of 4 - lightly hinged at top, 2x Unhinged. ACS Cat \$300 (4)	150
1563	*/**	Basted Mills P14x11 CP G3d(1) Block of 4, 2x Unhinged CP Cat \$250 (4)	125	1597	**	1/2d to 6d Set SG 370/73 Fine Unhinged ACS Cat \$1500 (4)	750
1564	*	Booklet Panes CP W2b(x) 3x Panes all with light to heavier toning. CP Cat \$1950 (3)	375	1598	*	1/2d to 6d Set SG 370/73 Mint with heavier hinging and odd toning. ACs Cat \$700 (4)	200
1565	*/**	Booklet Plate CP G7a(2) Top Selvedge Block of 4, 2x Unhinged CP Cat \$140 (4)	75	1599	*/**	1d Carving SG 371 Selvedge Block of 4 lightly hinged at top, 2x Unhinged ACS Cat \$300 (4)	150
1566	U	Cowan No Watermark CP G4b P11x14 Very Good Used CP Cat \$500 (1)	250	1600	*/**	3d Landing SG 373 Selvedge Block of 4 lightly hinged at top, 2x Unhinged. ACS Cat \$1150 (4)	575
1567	*	Cowan No Watermark CP G4c P14x11 Good Mint CP Cat \$250 (1)	125	1907 PICTORIALS			
1568	U	Cowan No Watermark CP G4d Mixed Perfs Fine Used CP Cat \$450 (1)	250	1601	U	1/- Kea/Kaka P14x13, 13 1/2 CP E19a Fine Used CP Cat \$75 (1)	40
1569	*	Cowan No Watermark CP G4d(1) Mixed Perfs Good Mint CP Cat \$250 (1)	125	1602	*	3d Huias P14 CP E10a(2) Good Mint CP Cat \$350 (1)	175
1570	*/**	Cowan P14 CP G5a(y) Vertical Pair, Imperf Horizontally, 1x Unhinged. Has a faint perf tone. CP Cat \$500 (2)	300	1603	U	3d Huias P14x 13, 13 1/2 CP E10b (1+2) Very Good Used CP Cat \$200 (2)	100
1571	U	Cowan Watermarked CP G5e (1+2) Mixed Perfs Very Good to Fine Used CP Cat \$240 (2)	125	1604	*	3d Huias P14x13, 13 1/2 CP E10b(2) Good Mint CP Cat \$100 (1)	50
1572	*	Cowan Watermarked CP G5e Mixed Perfs Pair with bottom selvedge corner pair. CP Cat \$150 (2)	75	1605	*	6d Kiwi P14 CP E15a (1,4,5 shades) Carmine-Pink, Deep Rose-Red & Red shades Good Mint CP Cat \$375 (3)	200
1573	**	Cowan Watermarked P14 CP G5a(1) Block of 6 Unhinged CP Cat \$240 (6)	125	1606	U	6d Red Kiwi P14x13, 13 1/2 CP E15b(1) Fine Used CP Cat \$300 (1)	150
1574	*/**	Cowan Watermarked P14x11 CP G5d Block of 4, 2x Unhinged CP Cat \$1100 (4)	550	1607	*	Simplified Set incl 1d Universals Good Mint ACS Cat \$700 (4)	350
1575	**	Dot Plate CP G8a(6) Aniline Carmine in a Block of 4 Unhinged CP Cat \$3000 (4) PHOTO-PLATE 6	1500	1909 1D DOMINION			
1576	**	Dot Plate CP G8a(6) Aniline-Carmine Unhinged CP Cat \$750 (1) PHOTO-PLATE 3	500	1608	U	Art Litho Watermark CP J5a Block of 4 postmarked Ashburton 15 OC25 (4)	40
1577	*/**	Dot Plate CP G8d Mixed Perfs in a Strip of 3 with 2x Unhinged CP Cat \$375 (3)	200	1609	**	Cowan CP J6a(w) Broken Globe flaw with selvedge Unhinged CP Cat \$150 (1)	75
1578	U	Dot Plate CP G8d Very Good Used CP Cat \$100 (1)	50	1610	**	Cowan SG 410 Bottom Selvedge Block of 4 with broken 'N' flaw plus Pair with Broken Globe flaw Mint & a single with blurred print Mint CP Cat \$500 (7)	100
1579	C	London print SG 277 on Plain First Day Cover Posted at GLENARY. ACS Cat \$300 (1) PHOTO-PLATE 7	150	1611	**	De La Rue CP J1a(z) Offset Unhinged CP Cat \$150 (1)	75
1580	U	London Print SG 277 tied on piece by Christchurch 1 JA 01 cancel (1)	30	1612	U	Perfin 'VO/Co.' Used (1)	10
1581	*	Royle P11 CP G10b Horizontal Pair Good Mint CP Cat \$400 (2)	200	1909 KING EDWARD VII			
1582	*	Royle P11x14 CP G10d Good Mint CP Cat \$250 (1)	125	1613	**	1/- Orange P14x14 1/2 CP H8b Unhinged with minor perf tone CP Cat \$600 (1)	200
1583	*/**	Royle P14 CP G10a(1) Left-hand Selvedge Block of 4 with Printed Arrow. 3x Unhinged CP Cat \$145 (4)	75	1614	**	2d Rosy Mauve CP H2a(3) Fine Unhinged CP Cat \$140 (1)	100
1584	U	Slot Machine Dickie & Brown Machine CP GS5a Very Good Used CP Cat \$500 (1) PHOTO-PLATE 3	250	1615	**	3d Bistre-Brown P14x14 1/2 CP H3a(3) Unhinged CP Cat \$250 (1)	150
1585	**	Slot Machine Dickie Machine CP GS1a Dot Plate Unhinged CP Cat \$400 (1) PHOTO-PLATE 3	300	1616	**	4d Orange P14x14 1/2 CP H4a Unhinged (1)	75
1586	U	Slot Machine Dickie Machine CP GS1a Dot Plate Used Scarce CP Cat \$500 (1) PHOTO-PLATE 3	300	1617	**	6d Carmine P14 Line CP H6a(1) Unhinged CP Cat \$400 (1)	300
1587	*	Slot Machine Dickie Machine CP GS1a Mint Pair CP Cat \$800 (2) PHOTO-PLATE 3	400	1909 KING EDWARD VII OFFICIALS			
1588	*	Slot Machine Parker Machine CP GS4b Imperf single Mint CP Cat \$375 (1)	200	1618	**	1/- Orange CP HO8b Unhinged with light gum toning CP Cat \$500 (1)	150
1589	P	Surface Print 2x Imperf Plate Proof single in Red & Black singles (2)	75	1619	*/**	1/2d to 1/- Simplified Set in Blocks of 4 with the top stamps lightly hinged, 2x Unhinged. ACS Cat \$1980 (24) PHOTO-PLATE 6	900
1590	*	Waterlow CP G2b(z) Horizontal Pair, Imperf Vertically Good Mint CP Cat \$1000 (2) PHOTO-PLATE 3	500	1620	**	6d Carmine CHO6b in a Strip of 4 Unhinged CP Cat \$600 (4)	300
1591	*	Waterlow CP G2b(z) Horizontal Pair, Imperf Vertically Mint with light perf staining at top. CP Cat \$1000 (2) PHOTO-PLATE 6	250	1621	**	6d Carmine CP HO6b Unhinged ACS Cat \$150 (1)	100
1592	*/**	Waterlow P11 CP G2a(2) Block of 15 with 13x Unhinged. Fine Block. CP Cat \$481 (15)	250	1622	**	8d Deep Bright Blue CP HO7c(1) Unhinged CP Cat \$115 (1)	80
				1623	**	8d Indigo Blue P14x13 1/2 CP HO7c(2) Unhinged CP Cat \$115 (1)	80
				1913 AUCKLAND EXHIBITION			
				1624	U	1/2d to 6d Set SG 412/15 Fine CTO examples ACS Cat \$1500 (4) PHOTO-PLATE 3	500
				1625	C	1913 (12DE) Registered Cover with 6d Red Pair SG 415 tied by Exhibition Auckland cancel. Minor ageing. Very Scarce Cover. The stamps Cat \$1600 alone (1)	750

LOT		NZ\$	LOT		NZ\$
	1915 KGV RECESS				
1626 **	1/- Vermilion & Orange-Vermilion P14x14 1/2 CP K12b (1+2) Unhinged CP \$225 (2)	150	1668 U	4d Mauve SG 465 Fine ACS Cat \$150 (1)	75
1627 **	2 1/2d Deep Blue P14x13 1/2 CP K3a1) Unhinged (1)	40	1669 C	First Day Cover Registered Cover with Registration label tied by Exhibition cancel. ACS Cat \$400 (1)	200
1628 **	2 1/2d Slate Blue P14x13 1/2 CP K13a(2) Unhinged (1)	40	1670 U	On piece with 4d & 1d values tied by DUNEDIN EXHBN Relief cancels 26 JA 26 Overinked (2) PHOTO-PLATE 6	100
1629 **	3d Chocolate P14 CP K4d Unhinged (1)	40		1926 ADMIRALS	
1630 **	4 1/2d Green P14x13 1/2 CP K6a Unhinged (1)	60	1671 U	3/- Mauve Jones Paper SG 470 Fine used ACS Cat \$300 (1)	150
1631 **	4d Yellow P14x14 1/2 CP K5b Unhinged (1)	25	1672 **	3/- Purple Cowan Paper SG 470 Unhinged ACS Cat \$550 (1) PHOTO-PLATE 3	400
1632 **	7 1/2d Red Brown P14x13 1/2 Unhinged (1)	50	1673 **	OFFICIAL 2/- Blue SG 0112 Unhinged with light gum toning ACS Cat \$675 (1)	100
1633 **	8d Indigo-Blue P14x13 1/2 CP K10a Unhinged (1)	50		1931-4 AIRMAILS	
1634 **	8d Indigo-Blue P14x14 1/2 CP K10b Unhinged (1)	50	1674 **	1931/35 3d Brown P14x15 SG 548a/CP V1b Unhinged CP Cat \$375 (1)	200
1635 **	8d Red Chocolate CP K10d(1) Unhinged (1)	100	1675 C	1935 Airmails Set on Plain First Day Cover with minor perf and edge staining. ACS Cat \$550 (1)	275
1636 **	9d Olive P14x13 1/2 CP K11a Unhinged (1)	75		1935 PICTORIALS	
1637 **	9d Olive P14x14 1/2 CP K11b Unhinged (1)	75	1676 **	2/- Captain Cook CP L13g(t+s) (Plate1) Left Selvedge Block of 4 with R4/2,R5/1 & R5/2 retouch flaws Unhinged CP Cat \$295 (4)	150
	1915 KGV RECESS OFFICIALS		1677 **	2/- Captain Cook CP L13g (t+r) (Plate 1) Block of 6 with R4/6,R4/7 & R5/5 retouch flaws Unhinged CP Cat \$400 (6)	200
1638 **	3d Brown P14 Line SG 0106/CP KO4d Bottom Selvedge Block of 4 with 3x stamps Unhinged CP Cat \$135 (4)	75	1678 **	2/- Captain Cook CP L13g (t+r) (Plate1) Block of 4 with R6/4 & R7/4 flaws Unhinged CP Cat \$270 (4)	150
1639 **	3d to 1/- Simplified Set Unhinged ACS Cat \$800 (6)	400	1679 **	2/- Captain Cook CP L13g (t+r) Bottom Selvedge Block of 6 with R8/3,R8/4,R10/3 retouch flaws Unhinged CP Cat \$400 (6)	200
1640 *	6d Carmine Pink CP KO8c(4) Two Perf Good Mint CP Cat \$140 (2)	75	1680 **	2/- Captain Cook CP L13g (t+s) (Plate 1) Selvedge Block of 4 with R6/1,R7/1 & R7/2 flaws Unhinged CP Cat \$295 (4)	150
1641 **	8d Brown SG 0103 Unhinged ACS Cat \$400 (1)	200	1681 **	2/- Captain Cook CP L13g(s) (Plate 1) Block of 4 with R4/4 retouch flaws Unhinged CP Cat \$245 (4)	125
	1915 KGV SURFACE		1682 **	2d Whare CP L4b(3) Brown-Orange colour Unhinged CP Cat \$350 (1) PHOTO-PLATE 3	250
1642 P	1 1/2d Black Block of 4 on Watermarked Paper Unhinged (4) PHOTO-PLATE 6	100	1683 **	2d Whare CP L4f (w) Complete Offset Unhinged CP Cat \$750 (1) PHOTO-PLATE 3	500
1643 P	1 1/2d Black Plate Proof Block of 4 on thick card (4)	100	1684 **	3/- Mt Egmont SG 569ay/CP L14c Watermark Inverted & reversed Top Selvedge single Unhinged CP Cat \$1500 (1) PHOTO-PLATE 3	1000
1644 **	1/2d Green Provisional Litho Wmk Paper CP K13d Block of 4 Unhinged (4)	20	1685 **	5d Swordfish CP L8f(z) Coil No 13 Pair Unhinged. Very Scarce CP Cat \$6000 (2) PHOTO-PLATE 3	3000
1645 U	1d Field Marshal CP K15b(v) Missing 'Z' of NZ Watermark Used CP Cat \$500 (1)	300	1686 **	5d Swordfish SG 584ca/CP L8f(5) Cobalt Blue Rare Printing with RPSNZ 2021 Certificate Unhinged CP Cat \$2250 (1) PHOTO-PLATE 3	1500
1646 U	1d Field Marshal Double 'N' Watermark variety Used (1)	300	1687 C	Illustrated First Day Cover Jones D35.1AA (Maori Maiden) 1/2d to 3/- values on 8x Covers, 2x Registered. Odd light staining ACS Cat \$500 for a Set of FDC's (8)	250
1647 P	1d Field Marshal Part Booklet Top Pair Black Plate Proof Pair on watermarked paper (2)	100	1688 C	Illustrated First Day Cover Jones D35.1AB (Gateway to Maori Pa,Rotorua) Set of Covers 1/2d to 3/- on 6 Covers, 1x Registered. Odd light staining. ACS Cat \$500 for a Set of FDC's (6)	250
1648 P	1d Field Marshal Plate Proof single (1)	50	1689 C	Illustrated First Day Cover Jones D35.1C produced by CG Fryer with 3d value. Rated 6 (1)	50
1649 P	3d Black Plate Proof Pair on Watermarked Paper (2)	50	1690 C	Illustrated First Day Cover with fine Handdrawn Design - Sailing Ship,Tug & Coast in black. Posted at Thames with light Red First Day Cover cachet. Fine & Scarce (1) PHOTO-PLATE 10	150
1650 **	3d Brown Cowan P14x15 CP K19c (2) Deep Chocolate Unhinged (1)	75	1691 C	Illustrated First Day Covers Jones D35.1AD (Fairy Springs Rotorua) Set of 9 FDC's 1/2d to 3/- with 1x Registered. Odd minor staining. ACS Cat \$500 for a Set of FDC's (9)	300
1651 **	3d Brown De La Rue Paper CP K19a Unhinged (1)	50	1692 C	Illustrated First Day Covers Jones D35.1AF (Southern Alps from Lake Matheson) with 1/2d to 3/- values on 7 Covers, 1x Registered. Some light staining on several covers. ACS Cat \$500 for a Set of FDC's (7)	200
1652 **	3d Chocolate Cowan P14x15 CP K19c(1) Chocolate shade in a Block of 4 - 3x Unhinged. CP Cat \$340 (4)	200	1693 C	Illustrated First Day Covers Jones D35.1B (Caroline Bay) with 1/2d,1d,1 1/2d,2 1/2d values tied by Highfield cancels. Rated 5 (1)	50
	1915 KGV SURFACE OFFICIALS		1694 C	Last Day Printed Cover 25 JL 38 with 1 1/2d Brown Posted at Stratford. Fine & Scarce (1)	50
1653 **	1 1/2d Orange-Brown CP KO17b(1) Block of 4 Unhinged ACS Cat \$120 (4)	75			
1654 **	1 1/2d Orange-Brown CP KO17b(1) Block of 6 Unhinged with 3 of the stamps with the word 'OFFICIAL' with a heavier/double Overprint Unhinged (6) PHOTO-PLATE 5	250			
1655 **	1/2d Green Block of 4 with the top stamps Mint (4)	25			
1656 **	1/2d to 3d Simplified Set incl 1 1/2d Local Fine Unhinged ACS Cat \$210 (6)	150			
1657 **	1d Field Marshal P14x15 CP KO15b Top Selvedge (with arrow) Strip of 4 Unhinged CP Cat \$400 (4)	200			
1658 **	2d Yellow P14 CP KO18e Selvedge Block of 4 Unhinged CP Cat \$240 (4)	125			
1659 **	3d Brown Cowan P14x15 CP KO19c Block of 4 Unhinged CP Cat \$360 (4)	180			
	1920 VICTORY				
1660 U	1/- Orange SG 458 postmarked Eltham 28 JA 21 Very Good Used ACS Cat \$100 (1)	50			
1661 U	1/2d Green Irregular Block of 9 tied by Parcel 'TU' (Timaru) cancels (9)	50			
1662 **	1/2d Green SG 453 Block of 4 Unhinged ACS Cat \$60 (4)	40			
1663 **	3d Brown SG 456 Fine Unhinged (1)	50			
	1925 DUNEDIN EXHIBITION				
1664 *	1/2d to 4d Set SG 463/65 Good Mint ACS cat \$60 (4)	50			
1665 **	1/2d to 4d Set Unhinged ACS Cat \$160 (3)	80			
1666 U	1/2d to 4d Set Very Good Used ACS Cat \$160 (4)	80			
1667 C	1925 (30DE) Exhibition Pictorial Cover with 1/2d to 4d in Vertical Pair cancelled by fine Dunedin Exhibition cancels (1) PHOTO-PLATE 7	250			

LOT		NZ\$	LOT		NZ\$
	1935 PICTORIAL OFFICIALS			1936 CHAMBER OF COMMERCE	
1695 *	2/- Captain Cook CP LO13d(x) R8/2 Coconuts flaw Good Mint CP Cat \$860 (1)	400	1723 C	Illustrated Cover Jones C36.2BA produced by N Hopper with complete set. The cover lightly aged. Rated 6 (1)	50
	1935 SILVER JUBILEE		1724 C	Illustrated First Day Cover Jones C36.2A(1) with a Set tied on Registered Cover addressed to G Kitchen (1)	50
1696 C	First Day Cover Printed International Exchange Club,Auckland with 1d & 6d values (2)	200	1725 C	Illustrated First Day Cover Jones C36.2AB Registered with complete set tied. The cover has light staining. Rated 7 (1)	50
1697 C	Illustrated First Day Cover Jones C35.1A Bison Exchange Club Cover with 1/2d & 1d values tied by Whangarei cancels. Minor edge toning. Rated 7 (1)	50	1726 C	Illustrated First Day Cover Jones C36.2AD Probably Produced by HW Yeatman with 1/2d value. Rated 8 Scarce (1)	100
1698 C	Illustrated First Day Cover Jones C35.1B Printed by N Hopper for AH Bergen with 1/2d Green value. Minor edge toning. Rated 7 Scarce (1)	50	1727 C	Illustrated First Day Cover Jones C36.2AE Registered Cover with complete set. Produced by Saul Zelenko,Melbourne,Australia. Rated 7 Scarce (1)	75
1699 C	Illustrated First Day Cover Jones C35.1E(1) Registered Cover with 6d value tied. Has a bit of staining especially around the registration label. (1)	100	1728 C	Illustrated First Day Cover Jones C36.2AF with 2 1/2d value tied. Signed by LC Mitchell. Also has Use the Airmail Blue label. Light staining. Rated 8 (1)	50
1700 C	Illustrated First Day Cover Jones C35.1E(1) with 2x 1/2d values tied. Rated 7 (1)	50	1729 C	Illustrated First Day Cover Jones C36.2AG Registered with 1/2d,1d,4d values (1) PHOTO-PLATE 10	75
1701 C	Illustrated First Day Cover Jones C35.1E(2) with 1d value. The cover has minor edge staining. Rated 7 (1)	50	1730 C	Illustrated First Day Cover Jones C36.2AH with 1/2d value. produced by Doug Tibble (1) PHOTO-PLATE 10	50
1702 C	Illustrated First Day Cover Jones C35.1F - 1/2d in Green, 1d in Red & 6d in Orange Covers. Minor ageing (3)	200	1731 C	Illustrated First Day Cover Jones C36.2AI with a complete set tied. Rated 8 light ageing (1)	75
1703 C	Illustrated First Day Cover Jones C35.1F(2) with 1d value tied by Timaru cancel. Minor perf staining (1)	30	1732 C	Illustrated First Day Cover Jones C36.2AJ Registered with set tied, Has a gum stain at left with minor ageing. Rated 8 (1)	50
1704 C	illustrated First Day Cover Jones C35.1F(3) Set of 3 Individual Covers with 1/2d,1d & 6d values. Minor staining on the 6d cover. (3)	250	1733 C	Illustrated First Day Cover Jones C36.2AK Blue Colour with 2 1/2d value Rated 8 (1)	100
1705 C	Illustrated First Day Cover Jones C35.1F(4) Set of 3x Covers with 1/2d,1d & 6d values all tied by Highfield cancels. ACS cat \$400 for a First Day Cover (3)	250	1734 C	Illustrated First Day Cover Jones C36.2AK(1) Red Colour with 1d value. Rated 8 Scarce (1)	100
1706 C	Illustrated First Day Cover Jones C35.1F(4) Set on Registered Cover Posted at Highfield. The cover lightly aged. ACS Cat \$400 for a First Day Cover (1)	200	1735 C	Illustrated First Day Cover Jones C36.2AK(3) Purple Colour with 4d value. Rated 8 (1)	100
1707 C	Illustrated First Day Cover Jones C35.1H Registered with complete Set. Rated 8 Scarce. the cover lightly aged (1) PHOTO-PLATE 10	250	1736 C	Illustrated First day Cover Jones C36.2BB with 4d value. The cover lightly aged (1)	40
1708 C	Illustrated First Day Covers Jones C35.1D (2) with the 6d Value tied by Thames cancel. rated 7 (1)	200	1737 C	Illustrated First Day Cover Jones C36.2BC(1) Produced by N Hopper with complete set. Minor ageing (1)	50
1709 C	Last Day Set of 3 values on withdrawn 22 June 1935 endorsed cover (1)	100	1738 C	Illustrated First Day Cover Jones C36.2CA produced by GL Spurdle. Rated 6 Scarce (1)	75
	1936 ANZAC		1739 C	Illustrated First Day Cover Jones C36.2CB Registered with complete set tied. produced by GL Spurdle. Rated 8 Scarce (1)	100
1710 C	1936 (22MY) Illustrated Cover Jones C36.A1B with 1/2d value tied by Blenheim cancel (1)	50	1740 C	Illustrated First Day Cover Jones C36.2D Registered with a complete Set tied (1)	50
1711 C	First Day Cover 1/2d Pair tied on Vale & Company Printed Advertising Cover. Fine condition (1)	30	1741 C	Illustrated First Day Cover Jones C36.2E with complete set tied. Rated 8 Scarce (1)	100
1712 C	First Day Cover Printed 'The United Insurance Company Ltd' Cover with 1d Value tied by Lyttelton cancel (1)	20	1742 C	Illustrated First Day Cover Jones C36.2FA(1) with 1d,4d & 6d values. Rated 5 produced by GH Wood (1)	50
1713 C	Illustrated First Day Cover Jones C36.1A with Printed Pim & Co address (1)	25	1743 C	Illustrated First Day Cover Jones C36.2FB(1) with 1/2d value. Minor ageing (1)	40
1714 C	Illustrated First Day Cover Jones C36.1AB(1) with Blocks of 4 of each value. Rated 5 (1)	50	1744 C	Illustrated First Day Cover Jones C36.2FB(4) Registered with 4d valuee (1)	50
1715 C	Illustrated First Day Cover Jones C36.1B(a) (1)	30	1745 C	Illustrated First Day Cover Jones C36.2FB(5) with 1/2d Green Pair. Signed by LC Mitchell. Minor perf staining (1)	100
1716 C	Illustrated First Day Cover Jones C36.1B(b) with 1/2d Green Pair tied by Dunedin cancel. Minor corner crease. Rated 7 (1)	75	1746 C	Illustrated First Day Cover Jones C36.2FB(5) with 4d & 2 1/2d value. Minor ageing (1)	40
1717 C	Illustrated First Day Cover Jones C36.1B(b) with 1d value. Rated 7 (1)	75	1747 C	Illustrated First Day Cover Jones C36.2FC(2) (a) GH Wood Printed Cover with 1d value (1)	50
1718 C	Illustrated First Day Cover Jones C36.1C Produced by the International Historical Cover Committee USA. Unaddressed. Rated 8 Very Scarce (1)	150	1748 C	Illustrated First Day Cover Jones C36.2G(1) Complete Set on Registered Cover with a minor tone. Rated 7 Scarce (1)	75
1719 C	Illustrated First Day Cover Jones C36.A1A Produced by the Temuka RSA with 1d value tied by Winchester cancel. The cover lightly aged. Rated 8 Scarce (1)	100	1749 C	Illustrated First Day Cover Jones C36.2G(2) Registered with a Complete Set tied. Minor staining Scarce. Rated 7 (1) PHOTO-PLATE 10	75
1720 C	Illustrated First Day Cover Jones C36.A1B Unlisted Size 229x100mm envelope with 1d value tied by Blenheim 2 JE 36 cancel. The cover has a light fold and minor staining (1)	100	1750 C	Illustrated First Day Cover Jones C36.2H(2) with complete set tied. Produced by Hamwera Chamber of Commerce. Minor perf staining. Rated 7. Scarce (1)	75
1721 C	Illustrated Last Day Cover on Jones C36.1A(2) tied by 20 JE 36 cancel (1)	40	1751 C	Illustrated First Day Cover Jones C36.2I with complete set tied (1)	50
1722 C	Last Day Cover on Jones C36.1B(a) Cover with 1/2d Green value tied by Napier cancel with manuscript date. (1)	50	1752 C	Illustrated First Day Cover Jones C36.2J proucded by AW Beale unaddressed with 1d value tied by Paengaroa. Rated 5. (1)	50

LOT		NZ\$	LOT		NZ\$
1753 C	Illustrated First Day Cover Jones C36.2K with set complete. Minor ageing. Rated 5 (1)	50	1781 C	Illustrated First Day Cover - Handdrawn with Map of NZ & Military Onwards Symbol in Black with 2d KGVI to Belgium. Has a Postage Due cachet. Minor creasing (1)	50
1754 C	Illustrated First Day Cover Jones C36.2M Produced the The Philatelic Society of NZ. Rated 7 Scarce (1) PHOTO-PLATE 10	75	1782 C	Illustrated First Day Cover Jones D38.1HA(1) with 1/2d Green (1)	40
1755 C	Illustrated First Day Cover Jones C36.2NA(a) with 1d value tied. Minor staining (1)	40	1783 C	Illustrated First Day Cover Jones D38.1HA(2) with 1/2d Green. Minor age (1)	30
1756 C	Illustrated First Day Cover Jones C36.2NB Herbie Mullon Cover with 1d value. Rated 6 (1)	50	1784 C	Illustrated First Day Cover Jones D38.1HB(1) with 1/2d Green Pair. Rated 5 (1)	50
1757 C	Illustrated First Day Cover Jones C36.2OA with Set tied Produced by the Napier Philatelic Society Has a tear at the base. (1)	40	1785 C	Illustrated First Day Cover Jones D38.1IA Produced by T Sparling. Has 1/2d Green Normal & Official stamps tied (1)	100
1758 C	Illustrated First Day Cover Jones C36.2OB with 1d Value Rated 8 Scarce (1)	100	1786 C	Illustrated First Day Cover Jones D38.1JD with 1/2d Green Pair tied by NZ Postal Agency cancel. Has diagonal 'PITCAIRN ISLAND' violet cancel. The cover has light ageing Rated 9 Scarce (1)	100
1759 C	Illustrated First Day Cover Jones C36.2PA with a 6d value. The cover with Printed 'Philatelist/Wanganui' (1)	50	1787 C	Illustrated First Day Cover Jones D38.1KA with 1/2d Green Block of 4. Light ageing (1)	30
1760 C	Illustrated First Day Cover Jones C36.2Q Produced by A Cameron with 6d value. Minor tone. Very Scarce. Rated 9 (1) PHOTO-PLATE 10	150	1788 C	Illustrated First Day Cover Jones D38.1R(8) with 1/2d Green Produced by Bob Haslem, Australia (1)	50
1761 C	Illustrated First Day Cover Jones C36.2R Registered to Canada with 1/2d(2), 1d & 2 1/2d values. produced by the Dannevirke High School Stamp Club. Rated 7 (1) PHOTO-PLATE 10	75	1789 C	Illustrated First Day Cover Jones D38.1S with 1/2d Green Pair. Rated 7 (1)	50
1762 C	Illustrated First Day Cover Jones C36.2S Registered with 100 6d value. Produced by CJ Earle. Rated 8 Scarce (1)	100	1790 C	Illustrated First Day Cover Jones D38.1T produced by the Unglewood Philatelic Society. Light ageing (1)	40
1763 C	Illustrated First Day Cover Jones C36.2T Registered with 50 a complete set. Produced by The Bison Exchange Club (1)	50	1791 C	Illustrated First Day Cover Jones D38.1U produced by James Stapleton. 1/2d Green. Rated 8 Scarce (1) PHOTO-PLATE 10	100
1764 C	Illustrated First Day Cover Jones C36.2U Registered Cover with complete Set. The cover a little aged (1)	40	1792 C	Illustrated First Day Cover Jones D38.2DB the 3 listed colours all with 1d Red's. Produced by N Hopper. Odd minor toning (3)	50
1765 C	Illustrated First Day Cover Jones C36.2V with 1d value tied. Rated 8 Scarce (1)	100	1793 C	Illustrated First Day Cover Jones D38.2GB with '35 1d Kiwi & KGVI 1d Red Pair. Minor tone (1)	50
1766 C	Illustrated First Day Cover Jones C36.2V(b) Registered with a complete set tied. (1)	50	1794 C	Illustrated First Day Cover Jones D38.2HA(2) (a) Orange Colour with 1d Red (1)	40
1767 C	Illustrated First Day Cover Jones C36.2W with complete set tied. Minor tone (1)	50	1795 C	Illustrated First Day Cover Jones D38.2HA(4) (a) Brownish Purple Colour with 1d Red Block of 4 (1)	40
1768 C	Illustrated First Day Cover Jones C36.2X(1) (a) Registered with a complete set tied (1)	50	1796 C	Illustrated First Day Cover Jones D38.2HA(7) (a) red Colour with a Block of 4 1d Red (1)	40
1769 C	Illustrated First Day Cover Jones C36.2X(2) (b) with a complete set tied (1)	50	1797 C	Illustrated First Day Cover Jones D38.2K with 1d Red tied unaddressed. Minor age (1)	40
1770 C	Illustrated First Day Cover Jones C36.2Z(a) Produced by the Hawkes Bay Philatelic Society with 1/2d Pair tied. Rated 7 (1)	50	1798 C	Illustrated First Day Cover Jones D38.2L with 1d Red. produced by the Bison Exchange Club. Minor edge tone (1)	25
1771 C	Illustrated First Day Cover Jones C36.2Z(b) Produced by the Hawkes Bay Philatelic Society with 1/2d Pair tied. Minor staining. Rated 7 (1)	50	1799 C	Illustrated First Day Cover Jones D38.2M with 1d Kiwi & 1d KGVI Red. Rated 7. Minor corner fault (1)	50
1772 C	Illustrated First Day Cover Plain Registered Cover with a complete set tied. Has 'First Day Cover' violet cachet (1)	50	1800 C	Illustrated First Day Cover Jones D38.2N with 1d Red. The cover lightly aged. Rated 7 (1)	50
1773 C	Plain First Day Cover with complete set tied. Has 'Wellington Town Hall' red cachet. Long cover with a light vertical crease (1)	50	1801 C	Illustrated First Day Cover Jones D38.2P(2) Green Colour with 1d Red (1)	50
	1937 CORONATION		1802 C	Illustrated First Day Cover Jones D38.2P(3) Red Colour with 1d Red. Rated 5 (1)	50
1774 P	Essay 1d Red KVI/Butter Perforated in Red. Fine item (1) PHOTO-FRONT COVER	500	1803 C	Illustrated First Day Cover Jones D38.2P(4) Brown Colour with 1d Red. Rated 5 (1)	50
	1938 KGVI		1804 C	Illustrated First Day Cover Jones D38.2P(6) Olive Yellow Colour with 1d Red Rated 5 (1)	50
1775 C	1941 (1MY) 1d & 2d Provisionals Pair SG 628/629 tied by Wellington machine cancel. The 1d value First Day for this stamp. ACS Cat \$275 (1) PHOTO-PLATE 7	200	1805 C	Illustrated First Day Cover Jones D38.2P(8) Lake Brown colour with 1d Red. Rated 5 (1)	50
1776 C	1949 Proposed Royal Visit Illustrated First Day Blank Cover Jones C49.1A. Very Scarce (1) PHOTO-PLATE 7	500	1806 C	Illustrated First Day Cover Jones D38.3A with 1 1/2d brown. Produced by N Hopper (1)	30
1777 C	1953 (15SP) Illustrated First Day Cover with 1d/1/2d Provisional Pair tied by Ferry Road cancel. Similar to Jones D47.1CD unaddressed. Fine item (1)	75	1807 C	Illustrated First Day Cover Jones D38.3AB with 1 1/2d Brown addressed to St Helena. Light ageing. Good destination (1)	50
1778 **	1d Green 2nd Fine Paper CP M2c(z) Watermark Inverted Unhinged CP Cat \$200 (1)	100	1808 C	Illustrated First Day Cover Jones D38.3ACB Brown Colour with 1 1/2d Brown (1)	50
1779 C	First Day Cover OHMS Manila Cover to London with 1d to 3/- values (14 values) tied by Wellington cancels (1)	50	1809 C	Illustrated First Day Cover Jones D38.3ACB Purple Colour Unlisted with 1 1/2d Brown Pair. Minor toning (1)	75
1780 C	Illustrated Cover Unlisted with Crown/UK Flag with 1d Red Pair. Minor blemishes (1)	50	1810 C	Illustrated First Day Cover Jones D38.3AE with 1 1/2d brown. Rated 8. Minor ageing (1)	75
			1811 C	Illustrated First Day Cover Jones D38.3E with 1 1/2d Brown. Produced by N Hopper (1)	20

LOT		NZ\$	LOT		NZ\$
1812 C	Illustrated First Day Cover Jones D38.3G with 1 1/2d Brown Rated 6 (1)	50	1844 **	1954 QE 3/-,5/-10/- Queen on Horseback SG 734/36 Unhinged ACS Cat \$210 (3)	100
1813 C	Illustrated First Day Cover Jones D38.3KA with 1 1/2d Brown. Produced by Herbie Mullon. Unaddressed Rated 7 (1)	75	1845 C	1955 QE 1 1/2d Brown SG 746 tied on Plain First Day Cover (1)	150
1814 C	Illustrated First day Cover Jones D38.3KBB with 1 1/2d Brown. produced by Herbie Mullon. Unaddressed. Rated 7 (1)	75	1846 **	1958 2d Stars Error SG 763b Block of 4 Unhinged. ACS Cat \$1200 (4) PHOTO-PLATE 6	600
1815 C	Illustrated First Day Cover Jones D38.3KCA with 1 1/2d Brown. Produced by herbie Mullon. Rated 7 Scarce (1)	75	1847 **	1958 2d Stars Error SG 763b Fine Unhinged ACS Cat \$300 (1)	150
1816 C	Illustrated First Day Cover Jones D38.3L with 1 1/2d Brown. Rated 6 (1)	50	1848 U	1958 2d Stars Error SG 763b Fine Used ACS Cat \$350 (1)	200
1817 C	Illustrated First Day Cover Jones D38.3MA with 1 1/2d Brown. Produced by The Bison Exchange Club. Unaddressed. Rated 5 (1)	50	1849 **	1959 3d Red Cross Plate 2 1A Imprint Block of 4 Unhinged with Partial Double Perforations on the 2 left-hand stamps. one stamp with a tone (4)	25
1818 C	Illustrated First Day Cover Jones D38.3MB Registered with 1 1/2d brown Plate 21 Left-hand Selvedge Block of 4. Rated 6 (1)	75	1850 C	1963 (1MR) QE Officials 3/- & 2 1/2d Olive on Illustrated First Day Cover. Jones O63.1A unaddressed. ACS Cat \$100 (1)	50
1819 C	Illustrated First Day Cover Jones D38.3OA with 1 1/2d Brown. Produced by N Hopper (1)	30	1851 C	First Day Cover Set on Dalgety's Travel Service Registered Printed Cover to Australia tied by Highfield cancels. ACS Cat \$100 (1)	500
1820 C	illustrated First Day Cover Jones D38.3OB with 1 1/2d Brown. Rated 5 (1)	50	1960-6 PICTORIALS		
1821 C	Illustrated First Day Cover Jones D38.3QA(1) with 1 1/2d Brown. Rated 7 Scarce (1)	75	1852 **	1'3 Trout CP O13a(w) Brown Colour Shift in a Block of 4 Unhinged CP Cat \$500 (4)	250
1822 C	Illustrated First day Cover Jones D38.3QB Black Colour with 1 1/2d Brown. Rated 7 Scarce (1)	75	1853 **	1'6 Tki CP O14a(z) Pale Green & orange shade Unhinged CP Cat \$450 (1)	300
1823 C	Illustrated First Day Cover Jones D38.3U with 1 1/2d Brown. Rated 6 (1)	50	1854 **	1/2d Manuka CP O1a(v) Deep Plum & Green Offset Unhinged (1) PHOTO-PLATE 3	500
1824 C	Illustrated First Day Cover Jones D38.3X with 1 1/2d Brown. Light ageing (1)	40	1855 **	1965 4d Anzac CP S94a(v) Blurred prints affecting the first 3 & last 3 Vertical Stamps of a Block of 9. Two stamps Mint, the rest Unhinged. CP Cat \$3000 (9)	1250
1825 C	Illustrated First Day Cover Jones D38.3Y with 1 1/2d Brown (1)	50	1856 **	1d Karaka CP O2a Block of 4 with Green Doctor Blade flaws on the 2 left-hand stamps Unhinged (4)	25
1826 C	Illustrated First Day Cover Jones D38.IL with 1/2d Green tied by Ashburton cancel (1)	25	1857 **	2d Kaka Beak SG 783a/CP O3a(z) Transitional Vertical Strip of 3 with the first stamp normal, the 2nd stamp with Partial Missing Black and the bottom stamp Missing Black colour Unhinged. Fine Error Strip. CP Cat \$1200 for the Missing Black (3) PHOTO-PLATE 5	750
1827 C	Illustrated First Day Cover Jones D47.1A(2) (b) with 1'3 value. Minor tone. Rated 7 (1)	50	1858 **	3/- Tongariro Multicolour CP O18b Left-hand Selvedge Block of 4 with Green large flaw on the top left stamp with the stamp Mint. 3x stamps Unhinged (4)	50
1828 C	Illustrated First Day Cover Jones D47.1BA(a) with 1'3,2/- & 3/- values tied (1)	25	1859 **	4d Puarangi chalky Paper SG 786d/CP O6b Fine Unhinged with selvedge Unhinged CP Cat \$2000 (1)	1000
1829 C	Illustrated First Day Cover Jones D47.1BA(b) with 2d to 3/- values tied. Rated 6 (1)	50	1860 **	5d Mountain Daisy SG 787a Top Selvedge Strip of 3 with the top stamp Missing Yellow and the other 2 stamps with Yellow colour shifts Unhinged. Fine Error Strip. CP Cat \$1000 for the Missing Yellow Colour Error. (3) PHOTO-PLATE 6	750
1830 C	Illustrated First Day Cover Jones D47.1BC unaddressed with 4d value. Rated 5 (1)	50	1967-9 PICTORIALS		
1831 C	Illustrated First Day Cover Jones D47.1CB with 1/- to 3/- values tied (1)	30	1861 U	1/2c Manuka CP OD1a Horizontal Pair with Nearly Missing Green Colour on both stamps. Striking Errors. New Listing CP OD1a(y) Cat \$1000 per stamp (2) PHOTO-FRONT COVER	1500
1832 C	Illustrated First Day Cover Jones D47.1CB with 2d value. (1)	25	1970 DEFINITIVES		
1833 C	Illustrated First Day Cover Jones D47.1D(a) with 4d & 9d values. Minor tone (1)	20	1862 **	10c Royal (No Watermark) CP P12b(n) Major Light Blue Colour Shift to the right affecting the words 'New Zealand' & Blue Ribbon Unhinged CP Cat \$400 (2) PHOTO-PLATE 3	250
1834 C	Illustrated First Day Cover Jones D47.1D(b) Produced by Keith Collinson. Has 1d to 3/- values tied. Rated 6 (1)	50	1863 **	10c Royal (No Watermark) CP P12b(o) Dark Blue Colour Offset Unhinged CP Cat \$100 (1)	50
1835 C	Illustrated First Day Cover Jones D47.1E with 2d,3d,4d & 4d 5d values tied (1)	40	1864 **	1970 18c Expo CP S131a(z) with a Gold Colour Offset Unhinged. Unpriced (1)	100
1836 C	Illustrated First Day Cover Jones D47.1G Registered with 2d,4d,5d & 6d values tied to Canada. Minor ageing (1)	30	1865 **	1c Butterfly SG 1008b/CP P2c(x) Red Colour Omitted Unhinged CP Cat \$600 (1)	300
1837 C	Illustrated First Day Cover Unlisted with a Green 'NZ TIKI' Illustration with 1 1/2d Brown. Light ageing (1)	50	1866 **	1c Red Admiral Butterfly No Watermark CP P2c(t) Bottom Selvedge Block of 6 with a Major Black Colour Shift downwards Unhinged. CP Cat \$1500 (6) PHOTO-PLATE 5	500
1838 C	Illustrated First Day Cover Unlisted with Boxed Red 'First Day of Issue' Cover with 3x 1 1/2d Brown Vertical Strip of 3 tied by Waimate cancels. Addressed to William C Mills,Waimate (1)	100	1867 **	2c Butterfly SG 1009b/CP P3b(x) Black Colour Omitted CP Cat \$500 (1) PHOTO-PLATE 3	300
1839 C	Illustrated Unlisted Generic (Map & Kiwi illustrations) First Day Cover with 2d Orange. Minor ageing (1)	30	1868 **	3c Lichen Moth (No Watermark) Top Selvedge Block of 6 with a Diagonal Paper Crease affecting 2 stamps Unhinged (6)	50
1940 CENTENNIAL					
1840 **	1/2d to 1/- Set SG 613/25 & 662 Unhinged ACS Cat \$161 (14)	75			
1841 U	7d Centennial SG 622 Block of Very Good Used (4)	30			
1842 C	OFFICIAL OHMS Set on Plain Long First Day Cover. Minor perf staining. Very Scarce. ACS Cat \$2250 (1) PHOTO-PLATE 8	1000			
1953-9 QUEEN ELIZABETH					
1843 U	1954 1/- Black & Carmine 6x Used examples with flaws Used (6)	50			

LOT		NZ\$	LOT		NZ\$
1869 **	4c Puriri Moth (No Watermark) SG 1011f/CP P6c(y) Yellow-Green Colour Omitted Unhinged CP Cat \$400 (1) PHOTO-PLATE 3	200	1893 **	1975 6c Rose CP PA6a in a Top Left Corner Block of 12 showing DRYPRINTS on the last 2 stamps of each row Unhinged. Nice Error Block (12)	500
1870 **	4c Puriri Moth (No Watermark) Bottom Selvedge Strip of 5 with a Striking Yellow Horizontal Doctor Blade flaw in the bottom selvedge Unhinged (5)	50	1894 **	1975 6c Rose CP PA6a Top Left Corner Block of 6 with 2mm Red Colour Shift Downwards Error Unhinged (6)	750
1871 **	4c Puriri Moth (No Watermark) Left-hand Selvedge Block of 10 CP P6c(s) showing Double Perforations both Vertically & Horizontally on the first 2 stamps Unhinged (10) PHOTO-PLATE 6	500	1895 **	1975 7c Rose CP PA7b Block of 6 with one stamp with a brown patch of 'Foreign Matter' on the first stamp of the bottom row Unhinged (6)	50
1872 **	4c Puriri Moth (No Watermark) SG 1011b/CP P6c(x) Purple-Brown Colour Omitted Unhinged CP Cat \$400 (1)	200	1896 **	1975 7c Rose CP PA7b(z) Double Reel Join Error variety in a Selvedge Horizontal Pair Unhinged CP Cat \$1000 (2)	500
1873 **	4c Puriri Moth (No Watermark) SG 1011d/CP P6c(w) Blue Colour Omitted Unhinged CP Cat \$475 (1) PHOTO-PLATE 3	250	1897 **	1975 8c Rose CP PA8a in a Bottom Selvedge Strip of 3 with Partial Missing Yellow flaws on the top 2 stamps Unhinged (3)	150
1874 **	4c Puriri Moth No Watermark Top Left Corner Block of 12 with a Striking Major Pre-printing Paper Creases resulting in Major Blue, Yellow & Green colour shifts on the bottom 6 stamps Unhinged. Fine Error Block (12) PHOTO-PLATE 5	1000	1898 **	1975 8c Rose CP PA8b in a Top Left-Hand Corner Block of 4 with a Red Doctor Blade Horizontal flaw Unhinged (4)	40
1875 U	50c Abel Tasman CP P19a(2) Missing the Right Yellow-Green Colour Fine Used (1)	40	1899 **	1975 8c Rose CP PA8b Top Value Corner Block of 10 with a Paper Tear and Double Paper Fold Error on the middle stamp in the top row Unhinged. Fine Error Block (10)	400
1876 **	50c Abel Tasman CP P19a(u) Left Dark Green Headlands Shifted upwards Unhinged CP Cat \$300 (1)	150	1900 **	1976 7c Rose SG 1092a Bottom Right Corner Block of 8 with a Striking Paper Fold with Misplaced Perforations Error on the bottom Row resulting in Imperf Bottom Margins on the last 4 Stamps Unhinged. Fine Error Block Unhinged (8) PHOTO-PLATE 5	1250
1877 **	50c Abel Tasman CP PA19a(2) Block of 4 with Right Yellow-Green Colours Omitted in a Block of 4 Unhinged CP Cat \$200 (4)	100	1901 **	1977 10c QE SG 1094a Imperforate Pair Unhinged CP Cat \$750 (2) PHOTO-PLATE 4	400
1878 **	50c Abel Tasman CP PA19a(w) Right-hand Yellow Green Colour Shifted Upwards Unhinged CP Cat \$100 (1)	50	1902 **	1977 10c Queen CP PA10a Block of 4 with Orange Colour Shift to the right Unhinged (4)	100
1879 **	50c Abel Tasman CP PA19a(y) Pinkish-Buff Colour Omitted Unhinged CP Cat \$75 (1)	40	1903 **	1977 8c City Centenaries CP SP 215/17(z) in a Bottom Plate Strip of 6 (2 Sets) with the Black Colour Doubled Error Unhinged CP Cat \$600 (6)	200
1880 **	6c Seahorse No Watermark CP P8a(y) Plate 1B Block of 10 with Complete Offset Colours Unhinged. CP Cat \$9500 for the stamps alone (10) PHOTO-PLATE 5	3000	1904 **	1977 8c Postafix SG 114 Horizontal pair with Dark Green Veins Shifted upwards to the right Unhinged (2)	100
1881 **	7c Fish No Watermark CP P9a(y) Plate 1B Block of 18 with 4x Complete Offsets & 6x Partial Offsets Unhinged. Fine & Very Scarce (18)	2000	1905 U	1977 8c/4c Postafix SG 1144a/CP P32a(z) Missing Dark Green Veins Error Fine Used. CP Cat \$400 (1)	200
1882 **	7c Leather Jacket (Fish) No Watermark Vertical pair with the top stamp Dryprint in a Vertical Pair Unhinged (2) PHOTO-PLATE 5	50	1906 **	1978 20c Paua Shell CP PA15a(Zc) Top Selvedge Strip of 3 with the top stamp Imperf at top and on both sides error Unhinged CP Cat \$750 (3) PHOTO-PLATE 6	400
1883 **	8c John Dory No Watermark SG 1015a/CP P11b(x) Blue-Green Coloured Omitted Error Fine Unhinged CP Cat \$600 (1)	300	1907 **	1978 20c Shell CP PA15a with Reddish/Yellow Colour Offset Unhinged (1)	100
	1972-5 COMMEMORATIVES		1908 **	1978 30c Shell CP PA16a Top Value Block of 10 with a Double-lined Blue Doctor Blade Flaw on the left-hand stamps of the block Unhinged (10)	100
1884 P	1972 10c Mountain Daisy Pencil & Watercolour Painting with 20c Denomination for the Alpine Plants issue. Signed by Eileen Mayo 14cmx21cm. Fine Essay (1)	1500	1909 **	1978 30c Shell CP PA16a(y) Top Selvedge Block of 6 with Partial Missing Cherry Colour Offsets Unhinged (6)	250
1885 **	1972 23c Lakes CP SS8a(2) Yellow-Olive Frame Error with a normal stamp for comparison Unhinged CP Cat \$500 (1)	150	1910 **	1978 30c Shell CP PA16a(z) Violet Colour Offset Unhinged CP Cat \$450 (1)	200
1886 **	1973 4c Locomotive CP S170a(z) Black Colour Doubled Unhinged CP Cat \$100 (1)	50	1911 **	1978 40c Shells CP PA17a(z) Partial Scarlet Colour Offset in a Pair Unhinged (2)	100
1887 **	1973 5c Locomotive CP S171a(y) Red Colour Doubled Unhinged CP Cat \$100 (1)	50	1912 **	1978 50c Shell CP PA18a(z) Red Colour Offset Unhinged CP Cat \$125 (1)	75
1888 **	1974 NZ Day Min Sheet SG MS1046 with a Grossly Misguillotined Sheet showing part of the previous Min Sheet at left. CP Cat \$1000 (1)	350	1913 **	1979 \$1 Shell CP PA19a Imprint Block of 6 with Green Border Offset Error on 1x Stamp Unhinged (6)	250
	1975-9 PICTORIALS		1914 **	1979 \$1 Shell CP PA19a Selvedge Block of 4 with Partial Missing Brown Colour on 1x Stamp Unhinged (4)	100
1889 **	1975 18c Forest Parks CP SS19a(z) Strip of 3 with the top stamp Missing Dark Blue colour and the other 2 stamps as normals Unhinged. CP Cat \$500 (3)	300	1915 **	1979 \$1 Shell CP PA19a Top Left Corner Block of 9 with a Vertical Yellow Doctor Blade Flaw affecting 4 stamps of the block Unhinged (9)	50
1890 **	1975 2c Rose CP PA2a(z) Strip of 3 with Complete Offset on 1 stamp and a half Offset on the next stamp. CP Cat \$875 for a Complete Offset Error Unhinged (3) PHOTO-PLATE 4	500	1916 **	1979 \$1 Shell CP PA19a(z) Yellow Colour Offset Unhinged CP Cat \$400 (1)	200
1891 **	1975 4c Rose CP PA4a(x) Top Selvedge Block of 10 with Misplaced 'Double Perforations' Error affecting the first 2 stamps of each row. Fine Perforation Error Block Unhinged CP Cat \$1000 (10)	400	1917 **	1979 10c QE CP PA10b Block of 4 with a double-lined Blue Doctor Blade Horizontal flaw on the bottom of the top 2 stamps Unhinged (4)	50
1892 **	1975 5c Rose Top Value Corner Block of 4 with a Double-lined Green Horizontal Doctor Blade laws on the top 2 stamps Unhinged. Fine item (4)	40	1918 **	1979 10c QE CP PA10b Top Selvedge Block of 6 with Extra Vertical Perforations from the top selvedge partly into the top stamps Unhinged (6)	100
			1919 **	1979 10c Queen SG 1094ac /CP PA10b(z) Missing Blue (Frame) Colour Omitted Fine Unhinged CP Cat \$1500 (1) PHOTO-PLATE 4	1000

LOT		NZ\$	LOT		NZ\$
1920 **	1979 14c/10c QE CP PA31a Block of 4 with Misplaced Design & Overprint Unhinged (4)	50		2000 ONWARDS	
1921 **	1979 14c/10c QE CP PA31a Vertical Strip of 3 with the bottom stamp showing a Frame Dryprint Unhinged (3)	150	1946 **	2002 \$4 Black Sheep 'Have a Healthy Day! Smile' Booklet with Misplaced Die Cut Perfs 5mm to the right Unhinged (1)	50
1922 **	1979 14c/10c QE Top Selvedge Corner Block of 4 with Partial Missing Blue Frame Error affecting the top 2 stamps Unhinged (4)	100	1947 **	2002 \$4 Black Sheep 'The Professionals' Booklet BU/07/02-0240 with Misplaced Die Cuts 3-5mm Unhinged (1)	50
1923 **	1979 14c/10c Queen SG 1202b/CP PA31a(x) Surcharge Inverted Unhinged CP Cat \$1000 (1) PHOTO-PLATE 4	500	1948 **	2002 \$4 Black Sheep Century 21 Real Estate Booklet BU/04/02-0179 Imperforate Unhinged. Scarce (1)	300
1924 **	1979 17c/6c Rose CP PA32a Selvedge Block of 8 showing 17c Black Offsets on the back on 2 Stamps Unhinged (8)	100	1949 **	2002 \$4 Yvonne Sanders Antiques Limited' Black Sheep Booklet BU/04/02 Imperforate. Scarce (1)	300
1925 **	1979 17c/6c Rose CP PA32a(x) Right-hand Selvedge Block of 12 showing the top 3 stamps with a weak surcharge Unhinged CP Cat \$120 (12)	50	1950 **	2002 40c GDC Communications Black Sheep \$4 Booklet BU//04/02-0174 with Misplaced Die Cut Perfs 5mm to the right Unhinged (1)	50
1926 **	1979 4c/8c Rose CP PA30a(v) Red, Green & Black Colour Offsets in a Corner Block of 15 with 2x Complete & 2x Partial Offsets Unhinged. CP Cat \$2500 (15)	1000	1951 **	2004 \$9 Kiwi Characters Pane SG 2692a Unhinged (1)	40
1927 **	1979 QE 10c CP PA10b Bottom Right Colour Tab Corner Block of 9 with Partial Missing Blue (affecting the word New Zealand & value) on the bottom 3 stamps. A Dryprint. Fine Error Block (9)	400	1952 **	2004 \$9 Wild Food Festival Pane Unhinged (1)	40
	1980-89		1953 C	2005 (21AP) Fastpost Commercial Cover with 40c Definitive plus ANZ 5c stamp tied (1)	25
1928 **	1980 14c Queen Plate 1A Imprint Strip of 3 Block 6 (2x Strips) with Misplaced Black Printing shifted upwards Unhinged (6)	100	1954 C	2005 45c BMW CAL in Special Folder (1)	250
1929 **	1980 15c Te Heu Heu CP PA25a(z) Green Colour Offset Error Unhinged CP Cat \$350 (1) PHOTO-PLATE 6	175	1955 C	2007 Best of 2007 Min Sheet Set of 3 on First Day Covers (3)	100
1930 **	1980 20c/7c Rose SG 1203b Selvedge Strip of 4 with Double-lined Doctor Blade Horizontal flaws on the last 2 stamps Unhinged (4)	25	1956 C	2009 (28SP) Friends of Tibet Cover with 50c CAL tied (1)	25
1931 **	1980 25c Te Hau Maori Portrait CP PA26a(y) Partial Blue Offsets on 3 stamps in a Block of 8 Unhinged (8)	200	1957 **	2009 30c Tologa Bay SG 3150 Bottom Selvedge Pair with Grossly Misplaced Design Error Fine Unhinged (2) PHOTO-PLATE 4	250
1932 **	1980 25c Te Hau Maori Portrait CP PA26a(z) Imprint Block of 6 with Yellow Colour Offsets Fine Unhinged CP Cat \$2250 (6)	1000	1958 **	2009 Kiwi Stamp Limited Silver Booklet Unhinged (1)	20
1933 **	1980 25c Te Hau Maori Portrait CP PA26a(z) with Yellow & Black Outline Offset Unhinged CP Cat \$375 (1)	200	1959 C	2009 Tibet CAL Printed First Day Cover (1)	50
1934 **	1980 60c Te Ata-o-tu CP PA29a(x) Red Colour Offset Unhinged CP Cat \$300 (1)	150	1960 C	2015 \$15 All Blacks Jersey Printed First Day Cover (1)	50
1935 **	1982 1c Mineral CP PB1b(z) Top Value Corner Block of 4 with Imperforate at top Error Fine Unhinged CP Cat \$750 (4)	375	1961 **	2019 50th Anniversary NZSDA 250th Captain Cook's Arrival Self Adhesive CAL Booklet Unhinged (1)	40
1936 **	1985 \$1 Kokako Bird SG 1292 Value Corner Block of 15 with Misplaced Perforations on the last 2 Stamps on the 2nd & 3rd Stamps of the Rows 4 & 5. The Middle Stamp of the last row with a good Perforation Error Unhinged (15)	250	1962 **	2020 Kiwistamp Booklet 15 Kiwi Reprint CP W129b(l) Imperforate Fine Unhinged CP Cat \$2000 (1)	1000
1937 **	1987 40c Blue Duck SG 1289 Block of 4 with Misplaced Design Error Unhinged (4)	50		ANTARCTICA	
1938 **	1988 Royal Min Sheet Overprinted with NZSDA Royal 100 Meeting 7 October 1988 Overprint in Printed Menu Dinner folder (1)	25	1963 U	1908 1d King Edward VII Land SG A1 Block of 6 Fine Used ACS Cat \$450 (6) PHOTO-PLATE 6	250
	1990-99		1964 U	1910 1d Victoria Land SG A3 Fine Used ACS Cat \$250 (1)	150
1939 **	1991 40c Kiwi Self Adhesive SG 1589 Self Adhesive Block of 4 Imperforate Unhinged (4)	500	1965 C	1957 (11JA) Trans Atlantic Expedition Signed by expedition Party incl E P Hilary on Registered First Day Cover. Light ageing. Very Scarce (1) PHOTO-PLATE 8	500
1940 **	1991 Chatham Islands Discovery Bicentary Pair SG 1585/86 in Imperf Plate Proof Blocks of 4 Unhinged (8) PHOTO-PLATE 6	500		CHRISTMAS	
1941 **	1995 \$1.80 Rugby League Min Sheet Imperforate Unhinged ACS Cat \$150 (1)	100	1966 U	1961 2 1/2d Adoration SG 809w/CP SC2a(z) Watermark Sideways Watermark Fine Used CP Cat \$80 (1)	50
1942 U	1995 \$10 POST'X 95 Stamp Exhibition Min Sheet with First Day Cancel (1)	50	1967 **	1963 2 1/2d Holy Family Bottom Selvedge Pair with Part Diagonal Offset 70% on the first stamp and a slight offset on the 2nd stamp Unhinged (2) PHOTO-PLATE 4	400
1943 **	1997 \$5 Aupex Giant Moa Overprinted Min Sheet Unhinged (1)	10	1968 **	1964 2 1/2d Marsden SG 824a/CP SC5a(y) Red Colour Omitted Fine Unhinged SG Cat £1500/CP Cat \$1500 (1) PHOTO-PLATE 4	1000
1944 **	1997 China Expo Pack containing Year of the Ox Gutter pair & Min Sheet Unhinged ACS Cat \$123.50 (6 Pairs & M/S)	50	1969 **	1968 2 1/2c Adoration CP SC9a(x) Red Colour Omitted Fine Unhinged CP Cat \$1000 (1) PHOTO-PLATE 4	750
1945 C	1998 Town Icons 40c Lake Tekapo, Riverton, Gore, Napier, Kaikoura Printed Private First Day Covers with a Map on each cover (5)	50	1970 **	1973 3c Christmas in a Bottom left corner single with a Spectacular 4.5mm Paper Fold through the gold frame Unhinged. Fine Error single (1) PHOTO-PLATE 4	100
			1971 **	1975 3c Virgin & Child SG 1083 Selvedge single with a slight Magenta colour shift Unhinged (1)	50
			1972 **	1985 18c & 50c CRISTMAS Errors Unhinged ACS Cat \$300 (2)	150
				CINDERELLAS	
			1973 *	1905 Ardath Tobacco Gold Medal London Double Oval Joined Mint labels in Purple, Pale Blue & Gold Colours Mint (3) PHOTO-PLATE 4	300
			1974 *	1906 Advertise in the Weekly Press label Heslop E11 Mint No Gum (1) PHOTO-PLATE 4	150
			1975 *	1906 Christchurch Exhibition No 6 Heslop B8 label Mint No Gum with odd tears and blemishes. (1)	50
			1976 **	1920's/30's Big Tree Spirit and Oil for Big Mileage Imperf Purple/Yellow/White label Unhinged Cat \$500 (1) PHOTO-PLATE 4	250

LOT		NZ\$	LOT		NZ\$
1977 *	1930's East Coast Airways Ltd Gisborne-Napier Large round Dark Blue/Light Blue Oval label. Heslop K34 Mint Cat \$250 (1)	150	2004 C	1931 Red & Blue Boys Pair SG 546/47 Very Good to Fine Used with the 1d value postmarked with part Mangatawhiri cancel. ACS Cat \$400 (2)	200
1978 U	1930's Re-Po Auto Polish Makes Car Polishing A Pleasure Heslop E56 in Red/Yellow/Black Used (1) PHOTO-PLATE 5	100	2005 U	1931 Red & Blue Boys Pair SG 546/47 Very Good Used ACS Cat \$400 (2)	200
1979 *	1930's/40's Gas is the Cheapest! Save Money By Using Modern Gas Appliances Imperf Yellow/Red/Grey/Blue/White label Mint No Gum (1)	100	2006 *	1931 Red & Blue Boys SG 546/47 Pair Mint with light gum toning. ACS Cat \$440 (2)	100
1980 *	1934 Waikato Winter Show - Who Am I? ...I am the Waikato Winter Show Red/Black/Yellow label Mint Heslop B40 Cat \$500 (1) PHOTO-PLATE 5	350	2007 C	1932 1d Hygeia on Plain First Day Cover with minor perf staining. ACS Cat \$550 (1)	300
1981 *	1935 'See Scenic Southland label' showing a Map of part of the bottom of the South Island. Heslop D13 Mint Cat \$250 (1) PHOTO-PLATE 5	150	2008 **	1932 1d Hygeia SG 552 Selvege Block of 4 Unhinged ACS Cat \$480 (4)	250
1982 **	1939 PSSA Otago 1d & 3d Group of Girls on railing labels rouletted (2)	200	2009 **	1933 1d Pathway SG 553 in a Top Selvege Block of 4 Unhinged ACS Cat \$240 (4)	125
1983 *	1940 PHILCO Plug in and Play! with Loktal Tubes Red/Black/White Imperf label Mint No Gum (1)	100	2010 C	1934 1d Crusader SG 555 First Day Cover Posted at Wellington with minor ageing. Very Scarce ACS Cat \$4500 (1) PHOTO-PLATE 7	2500
1984 *	1940's/50's Union Airways Red/Silver/White/Black Imperf label with slight faults on the right. Part Gum (1)	20	2011 C	1935 Illustrated First Day Cover - Jones H35.1C FE McKenzie Cover with light ageing & Jones H35.1D with fine Kiwi illustration. Both Rated 8. Scarce (1)	250
1985 *	1942 Bomber Bond Imperf Red & Blue label. Heslop J88 Mint No Gum Cat \$75 (1) PHOTO-PLATE 4	50	2012 C	1935 Illustrated First Day Cover Jones H35.1B(1) AH Bergen Cover. Fine condition. Rated 7 (1)	150
1986 **	1942 Waikato Winter Show Churchill 'Victory' Imperf Triangular label Unhinged Heslop J86 Unhinged Cat \$300 (1)	150	2013 C	1935 Illustrated First Day Cover Jones H35.1B(2) AH Bergen Cover. Rated 9. Very Scarce (1)	250
1987 *	1944 PSSA Otago Branch 1d & 3d values (Children at party) Mint Helsop H10 (2)	100	2014 *	1936 (11FE) NZ Post & Telegraph Department Official Letter written by the Director-General to James Berry inviting him to submit a design for the 1936 Health Stamp giving him the required specifications, also a letter dated 4th March with a final submission date plus a set of 8 corner singles from Plate 1 & 2 Mint. (8 stamps, 2 Letters)	100
1988 *	1945 PSSA Otago 1d Undated with Christmas Pudding label Mint No Gum (1)	50	2015 C	1936 First Day Cover on a Printed New Brighton/For The Happy Holiday Red & Blue Advertising Cover. Has blue 'First Day Cover' cachet. (1)	100
1989 **	1953 PSSA Otago 3d & 6d labels Heslop H18 Unhinged (2)	150	2016 C	1936 Illustrated First Day Cover Jones 36.1AA in the 4 different colours. The green and brown cover has slight toning. All Rated 4 (4)	100
1990 **/*	1954 PSSA Otago 3d & 6d labels Mint/Mint Unhinged Heslop H19 (2)	150	2017 C	1936 Illustrated First Day Cover Jones H36.1BA(1) in Red tied by Kai Iwi cancel. Norman Hopper Printed Cover. Rated 7. Fine & Scarce (1)	150
1991 **/*	1955 PSSA Otago 3d & 6d labels Mint/Mint Unhinged Heslop H20 (2)	150	2018 C	1936 Illustrated First Day Cover Jones H36.1JA Rated 4 & H36.1JA(v) showing a black colour shift posted to Hong Kong Rated 9. Both covers show the Jerrold quotation in silver & black. Fine Pair of Covers (2)	250
1992 **/*	1957 PSSA Otago 1d & 6d Mary & Child Heslop H22 Mint/Mint Unhinged (2)	100	2019 C	1936 Illustrated First Day Cover Jones H36.1K Produced by the Standard Stamp Cover. Rated 6 with minor toning on the base. (1)	100
1993 *	1958 PSSA Otago Church in Snow Heslop H23 3d & 6d labels Mint No Gum (2)	100	2020 C	1936 Illustrated First Day Cover Jones H36.1L AW Beale printed Cover Posted at Paengaroa to Te Puke. Rated 6 (1)	100
1994 **/*	1959 TB Imperf Set of 7x Pairs with 6x Different Part Designs & 1x Complete Printing Mint No Gum plus similar Lot of 1966 Design with 4x Part Designs & 1x Complete Printing All in Imperf Pairs Unhinged (12 Pairs)	50	2021 C	1936 Illustrated First Day Cover Jones H36.1N - 2x examples on two different papers one posted at Kingsland and other from Auckland. Has very minor toning. Rated 7 (2)	200
1995 **	1962 Dunstan Gold Rush Centennial Heslop F56 Imperf Green on Yellow label Unhinged (1)	50	2022 C	1936 Illustrated First Day Cover Jones H36.1P Rated 8 tied by Hamilton machine cancel. Bison Exchange Club Cover. Minor toning Scarce (1)	150
1996 **/*	1965 United Nations Day 24 October Rouletted Blue/White Block of 10 with a little separation Mint (10)	100	2023 C	1936 Illustrated First Day Cover Jones H36.1Q Rated 8 Doug Tibble Printed Cover. Scarce (1)	200
1997 **	2000 \$6 Aotearoa Maori Designs Min Sheet of 4 Unhinged (1)	20	2024 C	1936 Illustrated First Day Cover Jones H36.1R Rated 10 Produced by the Lawrence Health Camp Committee. Rare (1) PHOTO-PLATE 9	300
	EXPRESS DELIVERY		2025 C	1936 Illustrated First Day Cover Jones H36.1T produced by Ann Cameron and addressed to her. Rated 9. Minor toning Very Scarce (1) PHOTO-PLATE 9	150
1998 C	1939 (16AU) 6d Car & 1d Red KGVI tied on Plain First Day Cover. Has blue 'First Day Cover' at bottom left. ACS Cat \$550 (1)	275	2026 C	1936 Illustrated First Day Cover Jones H36.1U Rated 7 Produced by the Hawkes Bay Philatelic Society. The envelope is fragile and has slight edge faults. (1)	100
	FRAMAS		2027 C	1936 Illustrated Health Cover Collection (all different) Jones H36.1AA(2), 1BC, 1BB, 1C, 1D(1), 1D(2), 1D(4), 1EA(1), 1EB(1), 1FA, 1FB, 1G, 1H, 1I(1), 1I(2), 1JB. 14 Covers with 3 rated 3, 7 rated 4, 3 rated 5 and 2 rated 6. Nice lot (14)	500
1999 C	1984 (3SP) Zero label tied with 24c Commemorative stamp tied on First Day Cover unaddressed (1)	75			
2000 **	1988 Zero label Fine Unhinged (1)	40			
	HEALTH				
2001 **	10c+2c Marine Stamp with a 10c Fish Vertical Pair with a 3mm Brown Colour Shift; Doubling Green CP T51b(y) in 2x Pairs, Block of 4 & Imprint Block of 8 Unhinged. Also normal pair for comparison. CP Cat \$250 each for the Doubling Green Error. (20 stamps)	400			
2002 C	1931 (6SP) Cover to USA with '29 Health & '30 Health Stamps tied by Mt Albert cancels. Also a Mint example of the 1929 Health Mint (2)	100			
2003 *	1931 2d Blue Boy SG 547 Mint with light gum toning. ACS Cat \$220 (1)	100			

LOT		NZ\$	LOT		NZ\$
2028	*** 1937 1d Hiker 4x Plate Corner Blocks - Plate 1 Top Right & Bottom Right Blocks; Plate 2 Top Left & Bottom Left Blocks. All Mint CP Cat \$280 (4 Blocks)	100	2049	C 1937 Illustrated First Day Covers Jones H37.1NA(1), H37.1NA(1b), H37.1NA(2) 3x different covers with the larger version of the turquoise colour which is Rated 6. (3 Covers)	150
2029	C 1937 Illustrated First Day Cover an Unrecorded Cover with fine purple FIRST DAY COVER handstamp at top left and a blue Printed 'FIRST DAY HEALTH COVER 1/10/37' below Posted at Wellington to a local address. (1)	150	2050	C 1937 Illustrated First Day Covers Jones H37.1P (1) & (2) Both Produced by GL Spurdle. The pink cover is addressed to the designer, the blue cover flown airmail to Wellington with an additional '35 1d Air stamp. Both Rated 7 (2 Covers)	250
2030	C 1937 Illustrated First Day Cover An Unrecorded Plain Cover Posted at Portugal from JD Inglis with a small blue triangular 'DAY OF ISSUE' cachet at lower right. Has Lisbon receiving cancel on the back (1)	100	2051	C 1937 Illustrated First Day Covers Jones H37.1U - incl Hornadge, Allen & Wild. The 4 listed covers. One rated 5, one rated 6 & 2 rated 7. Minor tone on one cover (4 Covers)	300
2031	C 1937 Illustrated First Day Cover Jones H37.1A Chatham Cover with purple CHATHAM ISLANDS violet cachet dated 11 OC 37 and addressed to AR Tuffery. Has light ageing. Rated 10. Rate (1) PHOTO-PLATE 9	200	2052	C 1937 Illustrated First Day Covers Jones H37.1VAB (Kiwi) Rated 7, Jones H37.1VBB (Tuatara) Rated 6, Jones H37.1VCB (Maori King) Rated 6, and Jones H37.1VDB (Punakaiki) Rated 6 with light toning. Produced by EN-ZED Stamp Co Christchurch. (4 Covers)	300
2032	C 1937 Illustrated First Day Cover Jones H37.1AA Rated 7 produced by Austral Stamp Company. Rated 7. Scarce (1)	150	2053	C 1937 Illustrated First Day Covers Jones H37.1Z(1) Red & Blue Cover Produced by Herbie Mullan. Rated 6. Underated Cover. (1)	100
2033	C 1937 Illustrated First Day Cover Jones H37.1AF Produced by Colin Earle. The illustration slopes to the right. Rated 9. Very Scarce (1) PHOTO-PLATE 9	200	2054	C 1937 Illustrated First Day Covers on pages - Jones H37.1A(1)x2, 1A(2), 1A(v), 1BA, 1BB x2, 1C, 1E(9), 1G, 1H, 1L, 1Wx2, 1Y, also one plain cover. 20 Covers with one rated 7, 3 Rated 6, 4 rated 5 etc (20)	600
2034	C 1937 Illustrated First Day Cover Jones H37.1AG Rated 10 Produced by Claude Downes with Plate 2 Corner Pair tied. Minor toning Rate (1)	200	2055	*/** 1937/1998 Small Lot on Hagner Pages noted 1937 Plate 1 & 2 lower right corner pairs, 1961 Health Min Sheet Pair Unhinged, 1964 Min Sheet (3) with small plate varieties, 1998 40c+5c positional flaw. Also '32 Cinderellas Girl with Sandwich & Boy with Cup (2 of each). (20 items)	100
2035	C 1937 Illustrated First Day Cover Jones H37.1AH Rated 9 Produced by Angus Matheson to a family member. Rated 9 Very Scarce (1)	200	2056	*/** 1938 1d Children Plate H1 Corner Blocks of 8 from Left & Right plus Imprint Block of 4. 2 stamps Mint, the rest Unhinged CP Cat \$200+ (20)	75
2036	C 1937 Illustrated First Day Cover Jones H37.1AJ produced by LJ Ayre to USA Rated 9 Very Scarce (1)	200	2057	C 1938 Health illustrated First Day Covers - Small Collection with Jones H38.1A x3, 1C, 1D, 1F, 1G, 1J, 1K(1) & (2), 1L x2, 1Mx2. 16 Covers with 6 rated 2, 3 rated 3, 3 rated 4 and 4 rated 5. (16)	250
2037	C 1937 Illustrated First Day Cover Jones H37.1E 13x different Gilbert H Wood Printed Covers (missing number 10) A fine lot of covers (13)	1000	2058	C 1938 Illustrated First Day Cover Jones H38.1T(1) & (6) Produced by Gilbert H Wood - One in Red-Brown & the other in Blue. Fine Pair both Rated 6 (2)	150
2038	C 1937 Illustrated First Day Cover Jones H37.1FA Rated 4 2x Covers, one corrected by hand rather than by a printed leaf, also Jones H37.1JAB Rated 4 (3 Covers)	100	2059	C 1938 Illustrated First Day Cover Jones H38.1EA(1) in Blue & H38.1EA(2) in Red. Produced by Norman Hopper. The blue is addressed to India Rated 3 & the red cover is addressed to USA Rated 7 with an additional KGVI 1./2d Green (2 Covers)	150
2039	C 1937 Illustrated First Day Cover Jones H37.1I Rated 8 Bison Exchange Club Cover Posted to USA. Scarce (1)	200	2060	C 1938 Illustrated First Day Cover Jones H38.1H Two examples in very different shades, the darker one very clean, the paler cover has light toning. Rated 7 Produced by Herbie Mullan (2)	150
2040	C 1937 Illustrated First Day Cover Jones H37.1K Rated 7 Produced by the Northern Stamp Co of Newcastle, Australia and Jones H37.1AA Rated 7 Produced by Austral Stamps of Sydney. Scarce Pair (2)	150	2061	C 1938 Illustrated First Day Cover Jones H38.1IA Rated 5 & Jones H38.1IB Rated 6 - one cover with light toning (2)	150
2041	C 1937 Illustrated First Day Cover Jones H37.1M (1) & (2) Rated 5 & 6 plus Jones H37.1M(v) Rated 9 unaddressed with light ageing. All Produced by the Taranaki Philatelic Society (3 Covers)	300	2062	C 1938 Illustrated First Day Cover Jones H38.1N the 4 Covers in Blue, Green, Orange & Red. All Rated 6 and some light staining (4 Covers)	150
2042	C 1937 Illustrated First Day Cover Jones H37.1OA AW Beale Cover to England and posted from Paengaroa. Rated 7 Scarce (1)	150	2063	C 1938 Illustrated First Day Cover Jones H38.1Q (1) and (2) the two listed colours. Both Rated 7, the blue cover has a small fault at top with minor toning. (2)	250
2043	C 1937 Illustrated First Day Cover Jones H37.1Q Produced by Doug Tibble. Rated 8 Scarce (1)	200	2064	C 1938 Illustrated First Day Cover Jones H38.1R Bison Exchange Club cover Rated 7 Scarce (1)	150
2044	C 1937 Illustrated First Day Cover Jones H37.1R Rated 6 Produced by the Northland Philatelic Society. Minor toning (1)	100	2065	C 1938 Illustrated First Day Cover Jones H38.1S Karl Lewis handpainted cover addressed to JF Wremmell. The top 1cm has been cut off with the Health inscription. Rated 7. Very Scarce (1) PHOTO-PLATE 9	200
2045	C 1937 Illustrated First Day Cover Jones H37.1SA addressed to South Africa and Jones H37.1SB to England with perf staining on the stamp. Produced by McLeod & Slade & Rated 8 Scarce (2 Covers)	300	2066	C 1938 Illustrated First Day Cover Jones H38.1UB with a Napier 1 OC38 cancellation although not clear on the front but very legible on the offset image on the back. Not Rated. Very Scarce & Rare First Day. Also generic Brown & Green cover showing a large kiwi illustration with a pair of health stamps to England (2 Covers)	250
2046	C 1937 Illustrated First Day Cover Jones H37.1U Wild Rated 7 Scarce (1)	150			
2047	C 1937 Illustrated First Day Cover Unique Handdrawn Cover showing a Bowl of Fruit with a First Day Cover inscription addressed to Master Alec Mitchell and used locally in Remuera. (Probably a relative of the stamp designer LC Mitchell) The cover lightly aged(1) PHOTO-PLATE 9	200			
2048	C 1937 Illustrated First Day Cover with Red Ink Inscription 'HEALTH CASMPAIGN 1937-8 First Day of Issue' with a shield with a Red Cross in it. Addressed to Master Herbert Beresford Gifford-Moore, Karori, Wellington. (1)	100			

LOT		NZ\$	LOT		NZ\$
2067 P	1939 Album Page showing two photographs used for the design of the Beachball stamp by S Hall, a Photographic Proof of the issued stamps and S. Hall's signature on an album page piece. Interesting lot (4 items)	100	2087 C	1943 Illustrated First Day Cover Jones H43.1FA & H43.1FB both Pim & Co Covers. One censored to Australia. Rated 4 & 9. (2)	250
2068 C	1939 illustrated First Day Cover Jones H39.1G Bison Exchange Club to USA. Rated 8. Scarce. Fine Cover (1)	200	2088 C	1943 Illustrated First Day Cover Jones H43.1H in Orange and addressed to Western Australia. Rated 7 Scarce (1)	100
2069 C	1939 Illustrated First Day Cover Jones H39.1H Produced by DL Barrett with the corrected date and addressed to Dominica, Br West Indies. Backstamped Roseau. Rated 9. Very Scarce. Also a generic cover with a Maori mask and crossed spear with a 1d value tied. (2 Covers)	200	2089 C	1943 Illustrated First Day Cover Jones H43.1J Rated 5 & Jones H43.1K Produced by Harry Blyth with Waitangi, Chatham Islands cancel Rated 8 but has a bit of staining. (2)	150
2070 C	1939 illustrated First day Covers with 24 Covers - Jones H39.1Ax2, 1B(1) x2, 1B(2), 1CA, 1CA(v) x3, 1CB, 1DAx3, 1DB, 1DC x2, 1E, 1N(3) also 1938 covers with 1939 stamps H38.1Jx2, and 1K(1) - 2 rated 2, 8 rated 3, 7 rated 4, 3 rated 5, 1 rated 6 plus 3 other covers. (24)	200	2090 C	1943 Illustrated First Day Cover Jones H43.1M Produced by Angus Matheson with the 2d value with minor perf staining. Rated 9. Very Scarce (1)	200
2071 C	1940 Illustrated First Day Cover - Small Colection of 14 Covers with Jones H40.1Ax2, 1B, 1C(1), 1C(2), 1CA(v) x2 one with cachet, 1H, 1I(1), 1I(4), also as H38.1J and plain covers with Blocks of 4. 3 rated 3, 2 rated 4, 6 rated 5 and 1 rated 6 (14)	250	2091 C	1943 Illustrated First Day Cover Jones H43.1NA Produced by Robert J Brown registered and addressed to dealer A medawar. The long cover has been cut down with pairs of each value. Rated 9 (1)	200
2072 **/C	1940 Illustrated First Day Cover Jones H40.1D produced by the Marlborough Health Camp Association plus Beachball Pair in Bottom Left Corner Block of 4 Unhinged (1x Cover, 8 Stamps)	100	2092 C	1943 Illustrated First Day Cover Jones H43.1NA produced by Robert J Brown. Has Red National Stamp Co address. Rated 9. Very Scarce (1)	250
2073 C	1940 Illustrated First Day Cover Jones H40.1F Bison Exchange Cover to USA Rated 9 Very Scarce (1)	200	2093 C	1943 Illustrated First Day Covers - Collection of 23 Covers Jones 1A(1)x3, 1A(2)x4, 1B x2, 1C(1), 1C(2), 1E, 1FA, 1GA, 1GB + 1 not First Day, 1L x2, one as H38.1A and 4 various covers not printed. 3 rated 1, 3 rated 2, 2 rated 3, 8 rated 4 and 3 rated 5 (23)	150
2074 C	1940 Illustrated First Day Cover Jones H40.1G Produced by DL Barrett Rated p Very Scarce (1)	200	2094 P	1943 On Album Pages - 3x Photographic Proofs of 1d & 2d(2), OHMS General Post Office plain envelope endorsed 'photos', A Set of all Plate Blocks of 4 and Complete Sheets of 120 twice folded Unhinged. (3 Photographic Proofs, 1x envelope & 256 stamps)	200
2075 C	1941 Illustrated First Day Cover Jones H41.1C Bison Exchange Club Cover to USA. Rated 8. Scarce (1)	200	2095 **	1944 2d Blue Bottom Selvedge Block 16 with the plate block of 4 removed and a replacement block replaced and repatched by NZ Post Office. Interesting Item (16)	100
2076 **/C	1941 Illustrated First Day Covers - Small Collection with Jones H41.1A x4 used with Opening of Gisborne Health Camp and Used for Opening of Otaki Health Camp, Used for Opening of Roxburgh Health Camp, 1B (browning), 1D, 1FA. 15 Covers incl Chatham Island front, 8 are rated 3, 2 rated 4 and one each are 5 & 6. The rest are plain covers. Also Top Right Corner Block of 4 of each stamp (15 Covers & 8 Stamps)	150	2096 C	1944 Illustrated First Day Cover - Collection of 18 Covers with Jones H44.1AAx3, two are for the Opening of Otaki Health Camp, 1B, 1B(2), x3, 1CAA, 1CAB, 1CBB, 1DA(v), 1DB(1), and IEA. One rated 5, 3 rated 4, 3 rated 3, the rest rated 1. (18)	100
2077 C	1942 First Day Cover late use of the 1940 Pelorus Sound cover Jones H40.1J with a strongly doubled image so that the brown and green colours are well separated. Rated 7 as a 1940 Cover (1)	150	2097 C	1944 Illustrated First Day Cover Jones H44.1AC Overseas Mailer Cover to The Windsor Stamp Co London with insert. Rated 7 Scarce (1)	100
2078 C	1942 Illustrated First Day Cover - Small Cover Colection with Jones H42.1B, 1C, 1D, 1E, 1I(1)a, a Block of 4 of the 2d value posted at Papakura Military Camp and censored FDC to USA. Apart from the non illustrated covers there are one each rated 2,3,4,5,& 6. (7 Covers)	150	2098 C	1944 Illustrated First Day Cover Jones H44.1F (1) & (2) both to USA and one is censored. Rated 5. (2 Covers)	100
2079 C	1942 Illustrated First Day Cover Jones H42.1A Rated 5 & Jones H42.1F Rated 7 Pim & Co covers which has been readdressed. (2)	150	2099 C	1944 illustrated First Day Cover Jones H44.1N Long Registered Cover with Blocks of 4 of each value to Australia. Rated 7 (1)	100
2080 C	1942 Illustrated First Day Cover Jones H42.1D Bison Exchange Club cover Rated 8. Scarce (1)	200	2100 C	1944 Illustrated First Day Covers Jones H44.1EA and Jones H44.1EB one in blackish gold with date written in and another one similar in gold. Rated 5. (3 Covers)	100
2081 C	1942 Illustrated First Day Cover Jones H42.1E Produced by DL Barrett Registered Cover with Pairs of each stamps. Rated 6 (1)	100	2101 C	1944 illustrated First Day Covers Jones H44.1k Pair of Covers each with a Block of each value Posted at Hamilton. One cover has a small tear at top. Rated 9. Based on an unadopted James Berry design. (2 Covers)	300
2082 C	1942 Illustrated First Day Cover Jones H42.1F Rated 7 Scarce (1)	150	2102 C	1944 Printed Support for the Navy/Wren Peggy Oliver WW2 Patriotic Cover for Victory with Health pair tied by Christchurch/OMB First Day cancel. Light ageing at left (1)	100
2083 **/C	1942 illustrated First Day Cover Jones H42.1G Rated 9 Produced by Harry G Blyth a Chatham Islands Cover. Also Top Corner Blocks of 4 of each value Unhinged (One Cover & 8 Stamps)	200	2103 C	1945 Illustrated Cover Produced by Angus Matheson and addressed to him similar to Jones H43.1M but this one dated 1945. Unlisted in Jones (1)	200
2084 C	1942 Late use of the 1939 generic cover Jones H37.1AK Rated 8 in Jones with '42 Health Pair used in Wellington and unaddressed (1)	200	2104 C	1945 Illustrated First Day Cover Jones H45.1NB Produced by DL Barrett to England. Rated 7 Scarce (1)	100
2085 C	1943 Illustrated First Day Cover - Jones H43.1Ea & b Produced by DL Barrett, the smaller one censored to Melbourne, and the larger one censored, registered and addressed to South Africa. Rated 5 & 6. Fine pair (2)	100	2105 C	1945 illustrated First Day Cover - Jones H45.1IA (1) & (2) Produced by the Pinnacle Stamp Co. One in Gold and the other in Orange to USA. Rated 5 & 6. (2)	150
2086 C	1943 Illustrated First Day Cover Jones H43.1D Bison Exchange Club cover. Rated 6. Fine (1)	100	2106 C	1945 Illustrated First Day Cover Jones H45.1J Bison Exchange Club Cover to USA Rated 6 (1)	100
			2107 C	1945 Illustrated First Day Cover Jones H45.1K Produced by Stirling & Co with the 1/2d value. Rated 8 Scarce (1)	100
			2108 C	1945 Illustrated First Day Cover Jones H45.1RA produced by Robert J Brown. Rated 10. Rare (1) PHOTO-PLATE 9	250

LOT		NZ\$	LOT		NZ\$		
2109	C	1945 Illustrated First Day Cover Jones H45.1T Produced by Norman Hopper with a Kiwi illustration. Rated 7. Scarce (1)	150	2131	C	1947 illustrated First Day Cover Jones H47.1F Rated 7 (1)	100
2110	**/C	1945 Illustrated First Day Cover Jones H45.B1 Rare Marlborough Health Camp Association, Blenheim Printed envelope with corrected date. Also a Block of 8 of the 2d value with right-hand selvage. Rated 10. (1 Cover & 8 stamps) PHOTO-PLATE 9	300	2132	C	1947 Illustrated First Day Cover Jones H47.1JB David Barret Cover with Blocks of each value. Has a small tear at top. (1)	150
2111	C	1945 Illustrated First Day Cover similar to Jones H46.11HD1A Herbert Duke long handdrawn cover with Blocks of 4 of each value addressed to Australia. Rated 10 for the 1946 cover. Fine item (1)	300	2133	P	1947 Selection of 3x James Berry Photographic Essays mounted on card with ageing at bottom, Leaflet narrated by rev Chas J Bush-King plus Corner Blocks of Value Blocks from each corner of each value. The value imprints Cat CP \$240 alone. (3 Photographic Proofs, 1x Leaflet, 8 Blocks)	250
2112	C	1945 Illustrated First Day Covers - Colletion with Jones H43.1P(1), H45.1AA x2, 1B, 1C, 1FAA x2, 1GAA, 1GAB, 1HAA, 1HAB, 1IA (2). 2 rated 1, 2 rated 2, 4 rated 3, 1 rated 4, 2 rated 5 and 1 rated 4. (12)	150	2134	C	1948 Health Illustrated First day Cover - Late use of Jones H44.1H tied by Glenelg Health Camp cancels. The original Rated 7 (1)	100
2113	C	1945 Illustrated First Day Covers Jones H45.1k Produced by Stirling & Co 2x Covers with a single value of each stamp. Rated 8 Scarce (2 Covers)	200	2135	C	1948 Illustrated First Day Cover - Herbert Duke hand-drawn long cover Jones H48.1HD1D with Blocks of 4 of each value to Australia. Has light toning at top. (1)	100
2114	C	1946 Illustrated First Day Cover - Jones H47.1K(1) First Day card Produced by the Pinnacle Stamp Company unaddressed. Rated 7. Scarce (1)	100	2136	C	1948 Illustrated First Day Cover - Mrs Purdon hand painted cover showing a tent with a bay with swimmers & boat with kowhai blossom. Fine & Very Scarce (1) PHOTO-FRONT COVER	500
2115	C	1946 Illustrated First Day Cover - Late use of the 1945 unadopted James Berry Design Jones H45.1Q used in 1946 with light toning (1)	150	2137	C	1948 Illustrated First Day Cover - Selection of 20 Covers with Jones H48.1AA(1)x2, 1AA(2) and 1AA(3), 1AA1(v) misfold x3, 1AB, 1CA, 1E(1) x2, 1GA, 1H, 1I, 1J, 1K, 1L x2, 1Q(1), also Golden Jubilee of Great Barrier Island Pigeongram stamp x2, one with tied flown etiquette, Four are rated 2, 7 rated 3, 3 rated 4 and 2 rated 5 (20)	100
2116	C	1946 Illustrated First Day Cover Jones H46.1ACA Coloured Cover with Pairs tied by Silverdale cancels sent by Herbert Duke to Australia. Minor perf toning. (1)	100	2138	C	1948 Illustrated First Day Cover Jones H48.1E(c) Registered Cover with Blocks of each value tied. Rated 8 Scarce (1)	150
2117	C	1946 Illustrated First Day Cover Jones H46.1ACA Overseas Mailer Cover addressed to JK Adlah with colours added. Rated 7 (1)	100	2139	C	1948 Illustrated First Day Cover Jones H48.1Q(b) Produced by Keith Collinson Rated 7 with the original date overprinted. Rated 7. Minor toning (1)	100
2118	C	1946 Illustrated First Day Cover Jones H46.1C(b) and Jones H46.1C(1) Rated 7. Both produced by Pim & Co (2 Covers)	100	2140	C	1949 Illustrated First Day Cover - Mrs Purdon hand painted cover showing a Rocky shoreline together with a lighthouse similar to Jones H49.P1B. Light ageing. Very Scarce (1)	250
2119	C	1946 Illustrated First Day Cover Jones H46.1G Bison Exchange Club Cover for the Whangarei Borough Golden Jubilee Posted at Kamo. Rated 7 (1)	100	2141	C	1949 Illustrated First Day Cover - Mrs Purdon hand painted cover showing a Rocky shoreline together with alighthouse similar to Jones H49.P1C. Very Scarce (1) PHOTO-PLATE 9	500
2120	C	1946 Illustrated First Day Cover Jones H46.1L Produced by Keith Collinson Rated 7 to Scotland & Jones H46.1N Produced by Stirling & Co to London Rated 8 with light ageing (2 Covers)	150	2142	C	1949 Illustrated First Day Cover Jones H49.1K Rated 7 (1)	100
2121	C	1946 Illustrated First Day Cover Jones H46.1O Produced by David Barrett Rated 8 with minor ageing (1)	150	2143	C	1949 Illustrated First Day Cover Jones H49.1LA Produced by DL Barrett to Holland. Rated 8 Scarce (1)	150
2122	C	1946 Illustrated First Day Cover Jones H46.1PA produced by Doug Tibble. Rated 10 Rare (1)	250	2144	C	1949 illustrated First Day Cover Jones H49.A1B(2) Cover Collectors Circuit Cover with Printed Opening of Pakuranga Health Camp with 1/2d Heealth stamp. Rated 8 Scarce (1)	150
2123	C	1946 Illustrated First Day Cover Jones H46.1PB Produced by Doug Tibble Posted at Waitangi, Chatham Islands to USA. Rated 9 Very Scarce (1) PHOTO-PLATE 9	200	2145	C	1949 Illustrated First Day Covers - Collection with Jones H49.1A x2, 1A hand coloured, 1A (with no dot variety), 1B, 1C, 1DA, 1E(1), 1E(2) x2, 1FA (with no stop variety), 1FB, 1G x2, 1HA(1), 1HA(2), 1JA(1), 1JA(2) x 3 (major shades), 1JA(1), (2), (3) x2, 1JB, 1K, also late use of H44.1H and A1A. Nice lot with 4 rated 1, 5 rated 2, 7 rated 3, 8 rated 4, 3 rated 5 and 3 rated 7 (30)	250
2124	C	1946 Illustrated First Day Cover Jones H46.E1a Rare Health Federation Promotional envelope cancelled Paparoa 31 OC 46 cancel. Fine item (1)	200	2146	C	1949 printed Opening of Pakuranga Health Camp Cover Jones J49.A1A with '45 Health Pair and another similar cover but with a Major 8mm Colour Shift from the top and 8mm to the right with '49 Health pair. Nice Pair Cover (2)	100
2125	C	1946 Illustrated First Day Covers - Selection of 9 Covers with Jones H46.1AA(a), 1AA(b), 1CB(b), 1BA, 1BD, 1DA, 1E(1), 1K(b)). 4 rated 1, 1 each rated 2,3,5,6 & 7. (9)	150	2147	C	1950 Illustrated First Day Cover - Collection of 20 Covers with Jones H50.1A x2, 1B, 1CA, 1CB(1), 1CB(2), 1EA(2), 1EB, 1GAB(1), 1GAB(2), 1GB(1) x2, 1H, 1IA x2, also as H46.1HA x2 and Life Boys FDC. 1 rated 1, 3 rated 2, 6 rated 3, 2 rated 4 and 4 rated 5 (20)	150
2126	C	1946 Illustrated First Day Covers Jones H46.1AA(b) with 30mm spacing & Jones H46.1ACB 2x Overseas Mailer Covers with added colours both addressed to JL Adlah Rated 7 (3 Covers)	200	2148	C	1950 Illustrated First Day Cover - Herbert Duke hand-drawn cover to Australia similar to Jones H50.HD1A but a smaller cover but dated 5 DE 50 (1)	75
2127	C	1947 Illustrated First Day Cover - Herbert Duke hand-drawn cover H47.1C to Australia (1)	100	2149	C	1950 Illustrated First Day Cover Jones H50.1EA(b) Jason Long Cover with light staining. Rated 8 Scarce (1)	150
2128	C	1947 Illustrated First Day Cover - Herbert Duke hand-drawn cover similar to Jones J47.HD1A but with two palm trees to Australia. Fine cover (1)	100	2150	C	1950 Illustrated First Day Cover Jones H50.1F (1) 7 (2) Both Rated 5 (2)	100
2129	C	1947 Illustrated First Day Cover - Selection of 10 Covers with H47.1AA x 3, one cancelled at Raoul Island, 1G, 1HA(1), 1HA(2), 1HB x2 with Industrial Fair Cover and the other National Patriotic Fund Board Cover. (10 Covers)	100				
2130	C	1947 Illustrated First Day Cover Jones H47.1AA plus Jones H46.1AB Oversealer Mailer Cover with added colours to London Rated 7 (2 Covers)	100				

LOT		NZ\$	LOT		NZ\$
2151 C	1950 Illustrated First Day Cover Jones H50.1MA(b) Produced by David Barret Registered with Blocks of 4 of each value to Australia. Rated 8. Scarce (1)	150	2173 C	1954 Illustrated First Day Cover - Selection of 10 Covers with Jones H54.1AA, 1AA(2), 1BA, 1BB, 1BC1E, late use as H51.1F, as H53.1AA, as 1H3.1CB, also cover from Otaki Motor Camp by the Sea. (10)	100
2152 C	1950 Illustrated First Day Cover Jones H50.1MB Produced by David Barrett to Sweden. Rated 8. Scarce (1)	150	2174 C	1954 Illustrated First Day Cover Jones H45.1F produced by Three Arrows tied by Raoul Island cancels in Dark Green & Bright Green colours addressed to the NZ High Commission. Rated 7. (2 Covers)	200
2153 C	1950 Illustrated First Day Cover Jones H50.1N in Unlisted 228mm x 101mm Size Used in Hastings. Very Scarce (1)	200	2175 C	1954 Illustrated First Day Cover Jones H54.1E Waitangi/ Chatham Islands & Jones H54.1G Campbell Island. Produced by Three Arrows, UK. Rated 7 & 8. (2 Covers)	250
2154 C	1951 (23DE) Mrs Purdon hand painted cover showing view through a pair of binoculars containing the words 'Centenary First Steamship Built in NZ Dec 23 1861 at Auckland. Minor toning (1)	150	2176 C	1955 Illustrated First Day Cover - Mrs Purdon Cover with Princess Anne's head stuck on the Lily Flower Jones H55.1PA with minor ageing (1)	300
2155 C	1951 Illustrated First Day Cover - Glenelg Souvenir Cover Jones H51.1E(2) with a 50mm flap and attractively hand coloured. (1)	100	2177 C	1955 Illustrated First Day Cover - Mrs Purdon Cover with Princess Anne's Head stuck on the Lily flower. Jones H55.1PA. Fine & Scarce (1) PHOTO-PLATE 9	400
2156 C	1951 Illustrated First Day Cover - Herbert Duke hand drawn cover to Australia 147mm x 90mm similar to Jones H51.HD1A. Redirected in Australia. (1)	100	2178 C	1955 Illustrated First Day Cover Jones H55.1B - One Normal Cover and the other Jones H55.1B(v) with a Major Red Colour Shift. Ex Latto Sale Lot 325 (2)	200
2157 C	1951 Illustrated First Day Cover Jones H51.1G in Black Colour 225x103mm Unlisted Size & Colour to Australia. Minor soiling at right. Very Scarce (1)	250	2179 C	1955 Illustrated First Day Covers - Selection of 10 Covers with Jones H55.1B, 1BC, 1C x2, 1FA x2, 1FB, 1FC, 1HA, also one late use cover as H51.1E. 1 rated 1, 4 rated 2, 1 rated 3 & 4 rate 4 (10)	100
2158 C	1951 Illustrated First Day Cover Jones H51.1Q with 1 1/2d value. Rated 8. Scarce & Fine (1)	150	2180 C	1955 Illustrated First Day Covers Jones H55.1E Two Covers, one with Wellington cds and the other with Government Buildings cds. The latter roughly opened at right. Rated 6 (2 Covers)	150
2159 C	1951 Illustrated First Day Covers - Collection of 23 Covers with Jones H51.1A x2, 1B(2), 1CA, 1CB, 1E(1), 1E(2) x2, 1F, 1J(1), 1J(2), 1K x2, 1L x3, 1M(a), 1M(2), 1Nx2, 1O x3, 1P. 2 rated 1, 5 rated 2, 5 rated 3, 10 rated 4 and 3 rated 5 (23)	100	2181 C	1956 (19OC) Mrs Purdon handdrawn cover celebrating the Centenary of Florence Nightingale's service in the Crimean War with '49 1/2d Pair. Has minor toning (1)	200
2160 C	1951 Yachting Pair SG 708/09 tied on 2x Coloured Post-cards. Fine items (2)	100	2182 C	1956 (25FE) Mrs Purdon handpainted Cover showing a daisy stuck with a pig-tailed girl with 1 1/2d Pair endorsed 'St nicholas Home Whangarei for Intellectually Handicapped Opening on February 25th 1956. Signed by J R Hanan. (1)	150
2161 C	1952 (7NO) Yvette Williams Printed Cover with blue cachet Jones H52A1AB Rated 7 Scarce (1)	100	2183 C	1956 (27FE) Mrs Purdon hand painted Cover showing a Yellow Shooting Star with 3d value tied by Whangarei cds to Celebrate the Whangarei Child Health Clinic Opening on 27th February 1956. Signed by J R Hanan. (1)	150
2162 C	1952 Illustrated First Day Cover - Collection of 12 Covers with Jones H52.1AA x3, one used at Campbell Island, the other is misdated 19123, A1AA, 1B(1), 1C(1), 1F, 1FA, 1KKC, 1KD, also late use as H51.1E(1) and late use of H48.1K. 3 rated 1, 3 rated 2, 1 rated 3, 4 rated 4 and 1 rated 5 (12)	100	2184 C	1956 Illustrated First Day Cover - Mrs Purdon hand painted cover showing an apple, stars & NZ Map. Set of 3 values tied by Maunu Health Camp. Jones H56.1PA. Very Scarce (1) PHOTO-PLATE 9	400
2163 C	1952 Illustrated First Day Cover - Mrs Purdon Cover showing Morning Glory flower with Queen and Princess Anne cut out and stuck in the centre of the flower. Jones H52.P1A. Very Scarce (1) PHOTO-PLATE 9	500	2185 C	1956 Illustrated First Day Cover Jones H56.1C. Rated 6 (1)	100
2164 C	1952 Illustrated First Day Covers Jones H52.1DA Rated 4 and Jones H51.1H (late use of this covers) rated 5 as 1951 usage. Both Keith Collinson Covers (2)	100	2186 C	1957 Health Min Sheet Pair on Pair of Plain Covers cancelled at Campbell Island and addressed to Miss M Hodson, NZ High Commission, London dated 4 DE 57 (2 Covers)	100
2165 C	1952 Illustrated First Day Covers Jones H52.1G(1) & (2) with two different sizes, the smaller one being the scarcer. Rated 7 and 4 (2)	100	2187 C	1957 Illustrated First Day Cover - Mrs Purdon hand painted cover showing a signpost with one side showing 'To New Zealand' and the other 'To Health'. Jones H57. P1A. Fine & Scarce (1) PHOTO-PLATE 9	400
2166 C	1953 Illustrated First Day Cover - Jones H53.1AB(1) and H53.1AC an Overseas Mailer with added cover Rated 7 (2 Covers)	100	2188 C	1957 Illustrated First Day Cover Jones H54.1AA(b) Pair of Covers with '57 Min Sheet Pair cancelled with Maunu Health Camp cancels (2)	100
2167 C	1953 Illustrated First Day Cover - Mrs Purdon hand painted cover showing a tent pitched by a waterfall. Jones H53.P1C. Very Scarce (1) PHOTO-PLATE 9	400	2189 C	1957 Illustrated First Day Cover Jones H57.1AA(1) & H57.1AB an Overseas Mailer hand painted to USA. Rated 7 (2 Covers)	100
2168 **/C	1953 Illustrated First Day Cover Jones H53.1AB(2) Health Federation elusive Blue & Red version without address lines Rated 8 and the normal with address line. (2 Covers)	150	2190 C	1957 Illustrated First Day Covers Jones H57.1C (1), (2), (3) All 3 Different Cover with Min Sheets cancelled with Glenelg Health Camp cancels. Rated 6 (3 Covers)	200
2169 C	1953 Illustrated First Day Covers - Collection of 21 Covers with Jones H53.1B, 1C x2, 1EA(1), 1EA(2), 1FA, 1GA, 1GB, 1GC, 1GEB x2, 1GDB, 1H, 1HA, 1HB, 1HC, 1HD x2, 1IA, also generic FDC showing a Palm & Map in blue and Canterbury Jamboree 1954 cover. 1 rated 2, 9 rated 3 and 9 rated 4 (21)	100	2191 C	1957 Illustrated First Day Covers Jones H57.1D Three Arrows UK Cover Campbell Island addressed to Miss M Hobson, NZ High Commission. Rated 7 (1)	100
2170 C	1953 Illustrated First Day Covers - Jones H53.1KA, H53.1KB & H53.1KC. All Rated 5 (3 Covers)	100	2192 **	1958 3d+1d Miniature Sheet with a Major Misplacement of the vertical perforations leaving a complete perforated stamp size blank area at the right CP TM30b(x). Also a lower corner block of 6 with a portion of the design duplicated in the selvage CP T30b(z) CP \$40 (2 items)	150
2171 C	1954 Illustrated First Day Cover - Mrs Purdon Cover showing a Mountain Daisy & Mountain and addressed to Mrs Blanchard. Similar to Jones H54.P1B. Very Scarce (1) PHOTO-PLATE 9	400			
2172 C	1954 Illustrated First Day Cover - Mrs Purdon Cover showing Mountain Daisy & Mountain. Jones H54.P1A. Has light edge staining (1)	250			

LOT		NZ\$	LOT		NZ\$
2193 C	1958 Health Min Sheet Pair made for the 1957 issue with word FIRST blocked out. Jones 58.1C in Red & Blue. Jones only lists Red. Rated 7 as illustrated in Jones with the bottom selvedge of the Min Sheet is cut off so that the Min Sheet fits the cover (2)	150	2215 **	1966 4d Weka SG 840 with a Major Dark Brown Colour Shift to the right giving a double bird and the '4d' value on top of the letter 'P' of Postage Unhinged (1) PHOTO-PLATE 4	100
2194 C	1958 Health Min Sheet Pair of Covers Jones H58.1B(1) & (2) cancelled by Glenelg Health Camp with typed address. Rated 7 (2)	150	2216 **	1971 3c+1c CP T43a(z) with full Offset of all colours Unhinged CP Cat \$250 (1)	100
2195 C	1958 Health Min Sheet Pair on Long Cover address to Herbert Duke cancelled by Pakuranga Health Camp cancels. Has 'Health Camps maintain Health Camps' cutouts stuck on the cover. The cover lightly folded. (1)	100	2217 C	1971 Health Min Sheet Pair of Herbie Mullon Printed Covers as Jones H71.1DA but with a size 227mm x 150mm. Unlisted in Jones (2)	100
2196 C	1958 Illustrated First Day Cover - Mrs Purdon hand painted cover showing a sign on a branch of a tree inscribed 'New Zealand health Stamps 1958'. Jones H58.1PA with Pair tied by Maunu Health Camp cancel. Very Scarce (1) PHOTO-PLATE 9	400	2218 C	1973 Generic NZ Post Cover with Health Pair tied by Glenelg Health Camp cds. Has a Major Red Colour Shift Upwards. Very Striking. Ex Latto (1)	100
2197 C	1958 Illustrated First Day Cover Jones H58.B1B Napier health Stamps Committee envelope roughly opened at right. Scarce (1)	150	2219 C	1975 Health Min Sheet tied on Jason Jones H58.1B(2) Cover. (1)	100
2198 **	1959 2d Health Min Sheet with Double Perfs running three quarters down the left hand margin plus part horizontally in the first stamp of each row Unhinged Unlisted in CP (1)	250	2220 **	1977 10c+2c Health with a Major Blue Colour Shift 2mm downwards Unhinged with a normal for comparison (2) PHOTO-PLATE 4	100
2199 C	1959 Health Min Sheet Pair tied on 1958 Jason Illustrated First Day Covers Jones H58.1B(1) & (2) tied by Glenelg Health Camp cancels. Rated 7 (2 Covers)	150	2221 C	1978 Illustrated First Day Cover Jones H78.1DBA & H78.1DBB Produced by Stirling & Co. Rated 6 & 4. (2 Covers)	100
2200 C	1959 Health Min Sheet Pair tied on Large Jones H58.1D Cover with the date crossed out. Minor soil at top Rated 8 (1)	200	2222 **	1981 Health Min Sheet CP TM53 with a Spectacular Miscut Sheet due a Paper fold across the top row, and has 2/3 of the 25c value repeated at left Unhinged. Fine Error Paper Fold Error (1)	500
2201 C	1960 Health Min Sheet Pair tied on Jones H58.1D(2) Long Cover with the date crossed out and tied by Auckland cancels. Very Scarce (1)	250	2223 C	1982 Illustrated First Day Cover Jones H82.1J No 76 of 100 Covers made. Rated 7 Scarce (1)	100
2202 C	1961 Illustrated First Day Cover Jones H61.1b Pair of Health Min Sheet Covers cancelled by Glenelg Health Camp cancels. Jason Printed Covers. Rated 7. Scarce (2 Covers)	100	2224 **	1996 40c Teddy Bear Error SG 2000a Fine Unhinged ACS Cat \$1500 (1) PHOTO-PLATE 4	800
2203 C	1961 Illustrated First Day Covers Jones H61.1A plus Overseas Mailer Cover coloured in the logo and has boy flexing his muscles violet cachet. Rated 7. (2 Covers)	100	2225 C	1999 Printed First Day Cover, One of the 10 signed covers by the authors of the books on the stamps. Jones H99.1AA. No 2 of 10. Rated 9 Very Scarce (1)	200
2204 U	1962 Health Min Sheet Pair SG MS813b postmarked with Pakuranga Health Camp First Day cancels. ACS Cat \$125 (2)	100	2226 **	2000 40c Teddy Bear Self Adhesive Error SG 2003a Fine Unhinged ACS Cat \$2000 (1) PHOTO-PLATE 4	1000
2205 C	1962 Illustrated First Day Cover Jones H62.1F London Assurance printed Cover Rated 8. Scarce (1)	150	2227 C	Illustrated First Day Cover Jones H35.1AA, also a copy of S. Hall, designer, original photograph of a girl pouring water from a bucket, photo proof of his design and 4x corner Plate 1 singles Mint. Nice lot (7 items)	100
2206 C	1962 Illustrated First Day Covers Jones H62.1DB Health Min Sheet Pair of Covers cancelled by Otaki Health Camp cancels. Rated 6 Scarce (2)	100	2228 C	Illustrated First Day Cover Jones H36.1O Possibly produced by DL Barrett. Rated 9. (Sold in 2012 for \$460). Addressed to W Ladd. Very Scarce (1) PHOTO-PLATE 9	250
2207 **	1963 3d Prince Andrew Selection on Pages with 2 examples of the 'bloodstained finger' Mint in Blocks or Strips of the flaw partially removed. Also Plate Blocks of the same value and a Set of Min Sheets in Croxley glassine packet (12 items)	100	2229 **/U	Range on Album Pages including the 4c value in a pair with a light Blue Offset and a 3c Lower Right Corner Block of 8 with the bottom 3 stamps affected by a strange pink colour possibly caused by a cleaning fluid problem. (27)	100
2208 C	1963 Health Min Sheet Pair on 1962 Jason Covers Jones H62.1DB cancelled by Glenelg Health Camp cancels. Rated 6 (2 Covers)	100		LIFE INSURANCE	
2209 **	1964 2 1/2d Tarapunga Bird Selvedge Block of 14 with a Progressive Colour Shift of the Red Colour Unhinged (14)	250	2230 *	1891/98 1/2d Lilac P12x11 1/2 SG L1/CP X1a Mint No Gum CP Cat \$375 (1)	35
2210 U	1964 Birds Miniature Pair SG MS823b cancelled by Pakuranga Health Camp First Day cancels. ACS Cat \$210 (2)	150	2231 *	1891/98 1d Blue P10 SG L8/CP X2c(1) Good Mint CP Cat \$175 (1)	90
2211 C	1964 Illustrated First Day Cover Jones H64.1DB Pair of Min Sheet Covers cancelled by Pakuranga Health Camp. Rated 8 (2 Covers)	200	2232 *	1891/98 2d Red-Brown P10 SG L9/CP X3c(1) Mint with a heavier hinge. Has a slight thin. CP Cat \$300 (1)	50
2212 C	1964 Illustrated First Day Covers Jones H64.1B(b) pair of Min Sheets cancelled Pakuranga Health Camp. Rated 8 Scarce (2)	200		PERFINS	
2213 **/	1966 4d Weka SG 840 2x examples with Dark Brown colour shifts. One Mint, One Unhinged. Both with gum toning (2)	50	2233 C	1924 (31OC) Vacuum Oil Company Pty Ltd Printed invoice with KGV 2d Yellow Perfined 'VOCO' tied. Fine item (1)	50
2214 **	1966 4d Weka SG 840 Bottom Selvedge Block of 4 with one stamp with a Brown flaw to the right of the Weka (Bird) Unhinged (4)	25		PIGEON POST	
			2234 *	1899 1/- Red Marotiri VP6 Mint No Gum with a surface fault/thin. CP Cat \$300 (1)	100
			2235 **	1899 1/- Special Post VP2 Centred to bottom Unhinged (1) PHOTO-PLATE 4	200
			2236 *	1899 1/- Special Post VP2 Mint No Gum with a slight thin. CP Cat \$250 (1)	100
			2237 *	1899 6d Blue Triangle VP7 Mint No Gum. CP Cat \$200 (1) 100	100
				POSTAGE DUES	
			2238 **	1899 1/- Red/Green SG D3 Top Selvedge Unhinged with one perf tone. ACS Cat \$450 (1) PHOTO-PLATE 4	250
			2239 U	1899 1/- Red/Green SG D3 Very Good to Fine Used ACS Cat \$325 (1)	200
			2240 **	1899 10d Green/Red SG D8 Fine Unhinged ACS Cat \$400 (1) PHOTO-PLATE 4	300

LOT		NZ\$	LOT		NZ\$
2241 U	1899 10d Green/Red SG D8 Very Good Used with Wellington GPO violet cancel. ACS Cat \$375 (1)	250	2270 U	1931/40 Arms £4 Blue SG F166 Very Good Used CP Cat \$500 (1) PHOTO-PLATE 4	300
2242 U	1899 2/- Red/Green SG D4 Fine Used ACS Cat \$450 (1) PHOTO-PLATE 4	300	2271 **	1931/40 Arms 1'3 Lemon SG 145 in a Selvedge Block of 4 Unhinged ACS Cat \$400 (4)	250
2243 U	1899 2/- Red/Green SG D4 Very Good to Fine Used ACS Cat \$450 (1)	300	2272 **	1931/40 Arms 1'3 Lemon SG F145 Fine Unhinged ACS Cat \$100 (1)	65
2244 **	1899 3d Red/Green SG D12 Unhinged with selvedge CP Cat \$70 (1) PHOTO-BACK COVER	50	2273 U	1931/40 Arms 1'3 Lemon SG F145 Very Good Used ACS Cat \$100 (1)	65
2245 **	1899 5d Red/Green SG D6 Top Selvedge Unhinged with a faint gum crease. ACS Cat \$130 (1)	80	2274 U	1931/40 Arms 12'6 Plum SG F156 Fine Used ACS Cat \$450 (1) PHOTO-PLATE 4	250
2246 U	1899 6d Red/Green SG D7 Very Good Used ACS Cat \$100 (1)	50	2275 **	1931/40 Arms 6/- Rose Cowan Paper SG F150 Fine Unhinged ACS Cat \$100 (1)	75
2247 U	1899 8d Green/Red SG D2 Very Good to Fine Used ACS Cat \$350 (1)	200	2276 U	1940 Arms 5/6 on 5/6 SG F188 Fine Used CP Cat \$150 (1)	100
2248 C	1951 (29SP) 3rd Postage Due Set on endorsed 'Last Day' Cover (1)	100	2277 **	1940/58 Arms £1 Pink SG F218 Unhinged ACS Cat \$150 (1)	100
POSTAL FISCALS			2278 U	1940/58 Arms £10 on £10 Blue SG F216b Fine Used ACS Cat \$500 (1) PHOTO-PLATE 4	350
2249 U	1867 QV £4.10s Orange-Red & Green postmarked with a striking Obliterator 'A' cancel. The stamp appears to have been reused. Interesting usage (1)	250	2279 U	1940/58 Arms £2.10s Red SG F207 Fine Used ACS Cat \$1100 (1) PHOTO-PLATE 4	600
2250 U	1867 QV Die 1 Perforated £1.15s Grey & Red Very Good Used with Christchurch Postal Type cancel. Has Imperf margin at top (1) PHOTO-BACK COVER	250	2280 U	1940/58 Arms £3 Green SG F208w Fine Used ACS Cat \$220 (1) PHOTO-PLATE 4	150
2251 U	1867 QV Die 1 Perforated 3/4 Grey-Brown & Blue Very Good to Fine Used postmarked with Christchurch Postal Type cancel. (1) PHOTO-BACK COVER	500	2281 **	1940/58 Arms 10/- Red SG F201 Unhinged ACS Cat \$100 (1)	75
2252 U	1867 QV Die 1 Perforated 4d Green & Brown Very Good Used with Postal Type cancel (1) PHOTO-BACK COVER	150	2282 **	1940/58 Arms 2'6 Brown SG F193 Block of 4 Unhinged ACS Cat \$160 (4)	100
2253 U	1867 QV Die 1 Perforated 8d Blue & Black Very Good used with Postal Type cancel (1) PHOTO-BACK COVER	200	2283 U	1940/58 Arms 22/- on 22/- SG F216w Fine Used ACS Cat \$400 (1) PHOTO-PLATE 4	275
2254 U	1867 QV Imperf 1d Blue & Red Very Good Used with Wellington 1888 postal type cancel (1) PHOTO-BACK COVER	100	2284 U	1940/58 Arms 25/- Blue SG F204 Fine Used. Very Scarce. ACS Cat \$2000 (1) PHOTO-PLATE 4	1000
2255 U	1872 QV De 2 Perforated 6/- Rose & Blue Good Used with Postal Type cancel. Has a large bottom margin. (1) PHOTO-BACK COVER	150	2285 U	1940/58 Arms 3'6 on 3'6 Sans-serif SG F213 Fine Used ACS Cat \$100 (1)	75
2256 U	1872 QV Die 2 Lilac & Green Very Good Used with Postal Type cancel. Has light perf staining at top (1) PHOTO-BACK COVER	100	2286 U	1940/58 Arms 3'6 on 3'6 Sans-serif SG F213w Fine Used CP Cat \$135 (1)	90
2257 U	1872 QV Die 2 Perforated 1d Deep Blue & Blue colour with Wellington Postal Type cancel. Interesting colour (1) PHOTO-BACK COVER	100	2287 *	1940/58 Arms 4/- Orange-Red SG F194 Block of 4 Good Mint ACS Cat \$120 (4)	75
2258 U	1886 QV £10 Blue Very Good Used with Auckland Postal Type cancel. ACS Cat \$400 (1) PHOTO-BACK COVER	300	2288 */**	1940/58 Arms 5/- Green SG F195w Bottom Selvedge Block of 4 with the top 2 stamp Mint, 2x Unhinged. ACS Cat \$180 (4)	125
2259 U	1886 QV £5 Blue Very Good Used with Wellington Postal Type cancel. ACS Cat \$300 (1) PHOTO-BACK COVER	300	2289 U	1940/58 Arms 7'6 Grey SG F198 Good Used ACS Cat \$150 (1)	75
2260 U	1886 QV 2/- Blue P12 1/2 SG F22 Good Used with Horizontal 'Double Perforations' Error at top. The stamp has partly trimmed perfs on the right hand side with slight perf staining. Unlisted in CP (1) PHOTO-BACK COVER	200	2290 **	1940/58 Arms 9/- Orange SG F200 Unhinged ACS Cat \$200 (1)	140
2261 U	1895 QV £1 Rose SG F68 Very Good Used ACS Cat \$250 (1) PHOTO-BACK COVER	150	2291 C	1955 (23JL) Registered Plain Cover with 1'3 Yellow & Black Arms tied by Ferry Road cancel. Has violet 'First Day Cover' cachet. Fine Condition (1)	100
2262 **	1895 QV 2'6 Counterpart SG F57a Unhinged with faint gum ageing. Fine colour. CP Cat \$500 (1) PHOTO-BACK COVER	250	2292 **	1967/84 Arms \$4 & \$10 SG F219aw & F222aw Unhinged CP Cat \$150 (2)	100
2263 U	1895 QV 6/- Rose P11 SG F61 Fine Used with Rotorua Postal Type cancel. ACS Cat \$100 (1) PHOTO-BACK COVER	75	2293 U	1972 QV Perforated Die 2 2d Green & Red Good Used with Postal Type cancel. Has a large bottom margin (1) PHOTO-BACK COVER	100
2264 U	1895 QV 7'6 Grey P11 SG F63 Very Good Used with 2x Wellington cancels. ACS Cat \$800 (1) PHOTO-BACK COVER	400	2294 U	OFFICIAL 1908 £1 Rose SG 072a Fine Used ACS Cat \$1000 (1) PHOTO-BACK COVER	500
2265 U	1903 QV 6/- Rose P11 SG F72 Very Good Used. ACS Cat \$100 (1) PHOTO-BACK COVER	75	2295 U	OFFICIAL 1908 £1 Rose SG 072a Very Good Used. ACS Cat \$1000 (1)	500
2266 U	1913 QV £2.10s Venetian Red P14 Good Used with overinked Wanganui cancel. Scarce high value (1) PHOTO-BACK COVER	500	2296 *	OFFICIAL 1927/33 Arms 5/- Vertical Overprint SG 0113 Good Mint ACS Cat \$750 (1) PHOTO-BACK COVER	300
2267 **	1913 QV 2/- Blue P14 SG F98 Top Selvedge Unhinged single. ACS Cat \$325 (1) PHOTO-BACK COVER	200	2297 U	OFFICIALS 1927/33 Arms 5/- Vertical Overprint SG 0113 Fine Used ACS Cat \$750 (1) PHOTO-BACK COVER	400
2268 **	1913/21 QV 4/- Brown Red SG F114 Unhinged. Centred to top. ACS Cat \$900 (1) PHOTO-BACK COVER	450	2298 U	OFFICIALS 1927/33 Arms 5/- Vertical Overprint SG 0113 Very Good Used ACS Cat \$750 (1) PHOTO-BACK COVER	300
2269 U	1931/40 Arms £4 Blue SG F166 Good Used with overinked cancel. CP Cat \$500 (1) PHOTO-PLATE 6	200	2299 U	OFFICIALS QV 2/-, 5/- & £1 Set Very Good to Fine Used. ACS Cat \$1375 (3) PHOTO-BACK COVER	600
			REVENUES		
			2300 *	HONEY SEALS 1938/53 1/4d Red, 1/2d Green, 1d Blue, 2d on 1/4d Red, 2 1/2d Black, 5d on 2 1/2d Black, 5d Magenta. Kiwi R127/30, 130a, 131 Mint or Mint No Gum. Kiwi Cat \$462 (7) PHOTO-BACK COVER	250

LOT		NZ\$	LOT		NZ\$
2301 U	Passport Fee 1926/35 2/- Admiral Jones Paper Kiwi R170a with clipped perfs at bottom left and a small tear. Kiwi Cat \$800 (1)	100	2319 C	1867 (JU5) Cover with Perforated 6d Red-Brown SG 122 tied by DUNEDIN/O duplex cancel to Scotland. Addressed to Mr Alexander Diack. Has London Paid Red 28 JY 67 receiving cancel. Backstamped Aberdeen. The cover has been roughly opened at top with minor creasing (1)	150
2302 *	Railway Charges 1925 1/2d Black P15x14 with TE KUITI Station Upwards Overprint Mint No Gum with light staining. Kiwi Cat \$70 (1) PHOTO-BACK COVER	35	2320 C	1869 (JA7) Cover with Perforated 2d Blue FFQ tied by Auckland duplex cancel addressed to Mr J Hall, Otahuhu. Has on the front with Early OTAHUHU cancel. Arch.Clark & Son/Auckland envelope. The cover has light ageing (1) PHOTO-PLATE 8	150
2303 U	Railway Charges 1925 1d P15x14 with Culverden Typed Station Overprint with staining on the front and thinned. Rated 6 (1) PHOTO-PLATE 6	50	2321 C	1871 (MY20) Cover with Perforated 6d Deep Reddish-Brown SG 122a tied by Auckland duplex cancel addressed to Rev Robert Dyers, Bournemouth,Hants, London. Backstamped Bournemouth. The cover has light ageing on the front (1)	150
2304 U	Railway Charges 1925 1d Violet with No Station Overprint with blue crayon line (1)	10	2322 C	1871 (OC15) Mourning Cover with QV 2d Blue Perforated tied by Nelson/N1 cancel addressed to 'The Hon'ble E W Stafford,Wellington. Has backstamp Wellington (1) PHOTO-PLATE 8	250
2305 U	Railway Charges 1925 3d Yellow P15x14 Horizontal Pair with part '362' cancel (2) PHOTO-PLATE 6 PHOTO-BACK COVER	25	2323 C	1873 (JY4) Entire addressed to Charles TD Acland England with Perforated 6d Blue tied by Auckland duplex cancel. Has a tear at top of the entire. The stamp is very fine used. Interesting item (1) PHOTO-PLATE 8	250
2306 U	Railway Charges 1925 3d Yellow,1/- Brown & 2/- Ink All with WN CBO Station Overprints (3)	50	FIRST SIDEFACE COVERS		
2307 U	Social Security 1936/46 Notebook with a Range of Unemployment Relief & Social Security values. Some duplication (502)	100	2324 C	1877 (14FE) Cover to England with 6x 1d Lilacs (Pair,Strip of 3,single) All tied by Auckland duplex cancels. Backstamped Birmingham cancel. (1) PHOTO-PLATE 8	250
2308 U	Stamp Duty 1867 QV Die 1 Perforated 12'6 Brown & Blue Kiwi R310 Used Kiwi Cat \$600 (1) PHOTO-BACK COVER	400	2325 C	1877 (18JA) Cover endorsed 'Via Frisco' with 6d Blue & 1/- Green tied by Obliterator '68' cancel to Francisco. Has London Paid receiving handstamp in Red. Backstamped Honfleur/France & Auckland cancels. The cover has minor perf staining and soiling at left. Scarce (1) PHOTO-PLATE 8	750
2309 U	Stamp Duty 1931 Arms 35/- Orange Yellow SG F161 Perfined Very Scarce ACS Cat \$500 (1) PHOTO-BACK COVER	400	SECOND SIDEFACE COVERS		
2310 U	Stamp Duty 1935 Arms £3,890 Gold High Value Kiwi R554A Perfined with Good Margins on piece. Kiwi Cat \$700 (1) PHOTO-BACK COVER	350	2326 C	1895 (20C) Cover to USA with 1d Rose Pair (1x damaged) & 1/2d Black tied by Milton coin cancels. Backstamped RPO-C & PO NY Paid All cancels. (1)	75
2311 U	Stamp Duty 1939 35/- on 35/- Orange-Yellow Kiwi R560 Unpunched. Kiwi Cat \$100 (1) PHOTO-BACK COVER	75	2327 C	1896 (MY) Printed Antonio D Vannini/ Blenheim,Marlborough Cover to USA with 1d Rose(2) & 1/2d values tied by Blenheim cancels.Backstamped Wellington,San Francisco Paid & Parker/S Dakota cancels. (1) PHOTO-PLATE 10	150
2312 U	Stamp Duty 1939 Arms £600 on £600 Orange & Blue Kiwi R580 Perfined. Scarce. Kiwi Cat \$300 (1) PHOTO-BACK COVER	200	2328 C	1900 (10MR) Cover with 2d 2nd Sideface tied by Waimate coin cds to Dunedin. Backstamped RPO DN-N. Fine condition (1)	25
2313 U	Stamp Duty 1939 Arms £800 on £800 Bronze-Green & Blue Perfined. Scarce. Kiwi Cat \$500 (1) PHOTO-BACK COVER	400	1898 PICTORIAL COVERS		
NEW ZEALAND POSTAL HISTORY			2329 C	1898 (16DDE) Registered Cover to Dresden, Germany with London Prints 1/2d,2d,2 1/2d Wakatipu,3d & 4d values tied by Wellington cancels. Backstamped Dresden. Fine Early Cover (1) PHOTO-PLATE 10	400
PRESTAMP ENTIRES/COVERS			2330 C	1899 (29SP) Consular USA printed Cover with 2 1/2d Wakatipu Pair tied by RPO DN-N coin cancels to USA. Has minor creasing on the right (1)	75
2314 C	1837 Early Entire with part Annual NZ Meeting Wesleyan Report at Mangungu to 'The Secretaries of the Wesleyan Missionary Society, London. Has Balck 'Portsmouth Ship Letter' & red 'India Letter/Portsmouth' handstamps. Rated 1/- in Black. Has London 19 AP 1838 receiving cancel. Ageing on the Front. Very Scarce Pre 1840 Period Cover. (1) PHOTO-PLATE 8	800	2331 C	1901 (22NO) Cover with 2 1/2d Wakitipu tied by Auckland cancel to USA. Backstamped San Francisco & Philadelphia cancels. (1)	150
2315 C	1850 (FE6) Prestamp Entire to Scotland with a 3 Page Letter with cross hatching. Has a good PAID AT WELLINGTON Red handstamp. Also Wellington unframed cancel plus a Red arrival 19 JL 1850 cancel. The entire rated '8' to pay in black and '4' in red paid. (1) PHOTO-PLATE 8	375	2332 C	1901 (22NO) Registered Cover to USA with 1/2d Newspaper,2d 2nd Sideface,1898 1/2d(2) & 1d Pictorials,1900 1/2d & 2d Pictorials & 1d Universal all tied by REGISTERED/AUCKLAND cancels. Backstamped SYRACUSE. Nice range of values (1) PHOTO-PLATE 10	300
2316 C	1855 (JY12) Entire written by the Auckland Bible Society requesting Bibles incl 200 in the Maori Language to BLF Bible Society House, Earle of Black Friars, London and was sent by John Rout. Has PAID AT AUCKLAND Red Crown Circle handstamp (slightly oxidised) with '2' in Red & '6' in Black. Backstamped Auckland, Australian/ Liverpool Packet & London Red receiving cancels (1) PHOTO-PLATE 8	400	2333 C	1903 (24AU) Registered Cover with 1898 3d Huias & 1900 2d Pembroke tied by Invercargill cancel addressed to Hobart, Tasmania. Has Tattersall Printed label on the front. The cover has perf staining on the 2d value and minor stain. Backstamped Hobart. (1)	100
FULL FACE QUEEN COVERS			1D UNIVERSAL COVERS		
2317 C	1861 (JY11) Cover to Scotland with Imperf 6d Yellow Brown SG 14 cancelled by Perkins Bacon Obliterator '14' cancel. Backstamped Picton & Kelson cancels. The cover has some light ageing and slight edge faults at top. (1) PHOTO-PLATE 8	400	2334 C	1903 (12OC) Picture Postcard (Mangles Junction,Buller River) with 1d Universal tied by Nelson cancel to Szabadka/Hungary. Also has Wellington & Szabadka receiving cancels. Destination Mail (1)	75
2318 C	1867 (AP1) Damaged Cover to Wales, UK with Imperf 6d Red-Brown SG 43 tied by Hokitika/C21 duplex cancel. Has Red London Paid 27 MY 67 handstamp. Backstamped with Christchurch AP 3 67 machine cancel plus Pontyfridd & Dinas cancels. The cover has staining and a tear at top and slight faults at left. Addressed to Mrs Elizabeth Morgan. (1)	300			

LOT		NZ\$	LOT		NZ\$
2335 C	1904 (17OC) Registered Cover to Hobart, Tasmania with 4x 1d Universals tied by Invercargill cancels. Boxed Registered/Invercargill handstamp. Backstamped Registered Hobart. The cover lightly aged (1)	50			
	<u>KING EDWARD VII COVERS</u>			<u>LIFE INSURANCE COVERS</u>	
2336 C	1913 (11AU) Registered Cover to USA with 3d Brown tied by Upper Symonds Street cancel. Backstamped Auckland Registered, San Francisco Reg. Div. & Floral Park NY cancels. (1)	75	2351 C	1905 (9MR) Printed GLI Dunedin Agency (GI 284K. 10,000-12-1904-9702) with 1d Blue VR tied by Dunedin cancel to a local address. Has 'Commercial Papers' violet cachet. Minor edge staining (1) PHOTO-PLATE 10	300
	<u>KGV COVERS</u>			<u>MILITARY COVERS</u>	
2337 C	1921 (9DE) Registered Cover to England with '20 1 1/2d Brown Victory & KGV 4 1/2d Green tied by Westport cancel. Backstamped Registered London. Minor ageing and a minor tear at left. Scarce value on Cover (1)	150	2352 C	1918 (26JE) Stampless POW/Internment Camp, Motuihi Island (4,000/3/18-3739) Cover Posted at Auckland to Brennan, Germany. Has 'Passed By The/Military Censor NZ' violet cachet. (Motuihi Island is located in the Waitemata Harbour). Fine POW WW1 Cover (1)	750
	<u>1935 PICTORIAL COVERS</u>		2353 C	1942 (30MY) Prisoner of War endorsed Cover with '35 2d Pictorial tied by Governor's Bay to Geneva, Switzerland. Has Red Passed By Censor/7 cachet. (1)	100
2338 C	1940 (19SP) OHMS Small Printed Cover with 3d Brown tied by Auckland cancel to USA. Single value on cover. (1)	100	2354 C	1943 (9AU) Internment Camp, Pahiatua cacheted cover addressed to 'Public Trust Office, Wellington'. Has Censor & boxed Exempt from Postage handstamps. Fine & Very Scarce Internment Camp Mail (1) PHOTO-PLATE 7	500
2339 C	1943 (7AP) NZ Prepares WW2 Patriotic Cover Censored to USA with '35 2 1/2d Mt Cook & KGVI 1/2d Brown Posted from South Dunedin. Has Postage Due T/20 black cachet with US 1c & 3c Dues tied. (1)	50	2355 C	1945 (6AP) Registered KGVI 6d Printed Cover cancelled with 'NZE/Post Office/P1' with Mangere Camp address on the back. Has Mangere MC registration label. Fine Military Camp Cover with the P1 cancel used at Mangere. Very Scarce and proving cover (1) PHOTO-PLATE 7	500
	<u>1940/1960 COVERS</u>		2356 C	1945 Stampless Cover to NZ with 'VJ TOKYO/On Active Service/HMNZS, Gambia' Blue cachet. Fine (1)	100
2340 C	1947 (28AP) Registered Cover with '46 peace 4d & 9d(2) tied by Auckland cancel to BANGKOK, SIAM (Thailand). Backstamped Bangkok. The cover has light toning (1)	50		<u>MISCELLANEOUS</u>	
2341 C	1949 (31MY) Garrison (USA) Printed 'Tamati Waka Nene/High Chief/Ngapuhi Tribe NZ' Illustrated Cover with '37 1d & 2 1/2d Coronation values tied by KYEBURN cancels to USA. (1)	50	2357 C	1900 (6JY) Cover sent from Bern, Switzerland with UPU Set tied to Sydney, Australia. Has 'MISSENT To INVERCARGILL' handstamp at top left. Backstamped RPO DN-N, Invercargill, Sydney & Kogarah cancels. Rare Missent Marking (1) PHOTO-PLATE 8	750
	<u>QE PERIOD COVERS</u>		2358 C	1961 £1 British Postal Order with 'New Zealand 6d/3d Overprint together with the counter foil. Has a light vertical crease and 2 punchholes Scarce (1)	100
2342 C	1976 (23JN) NZ Airmail Pictorial Airletter to England with 18c '70 Pictorial tied by Lake Road cancel (1)	25	2359 C	1967/68 QE 5/- (50 Cents) with New Zealand 4c/4d Overprint British Postal Order x 2 one date 1967 & the other 1968. No counter foils (2)	100
	<u>ANTARCTICA</u>		2360 C	Ration Book 7th Series Printed Coupon Book with Kakahi & Taumarunui Telephone Exchange Octagonal cachets. Includes some part or crossed off coupons (1)	25
2343 C	1970 (11NO) Antarctica/A Souvenir Booklet Bought at Scott Base Printed Cover containing the Coloured Booklet with '67 Decimals Set tied by Scott Base cancel. Has various violet Antarctic cachets. No address. Interesting items (2)	50		<u>OFFICIAL COVERS</u>	
2344 C	1991 (12JA) Printed Naval Support Force Antarctica US Printed Penguin Printed Cover with NZ Antarctic Research Programme 40c Scott Base/Antarctica Red Meter Cover to NZ with Christchurch transit cancel. (1)	25	2361 C	1873 (MR12) Long 'On Public Service Only'/Office of the Court of Land Claims (Secretary For Crown Lands) with H J Masters signature at top right Posted at Wellington to Auckland. Has in red manuscript 'Left the Colony - No Address'. the cover has a slight tear at left. Early OPSO/Official Cover (1)	200
	<u>AIRMAIL COVERS</u>		2362 C	1883 (22JU) Long Printed 'On Public Trust Office Business/Wellington' envelope Posted at Wellington to Greymouth. Backstamped Greymouth. Minor ageing. Early Official Cover (1)	250
2345 C	1931 (23DE) Uprated 2d KGV Yellow Lettercards with 5d Air Overprint with Christmas Airmail from Wellington boxed cachet to Auckland. Fine Item (1)	50	2363 C	1888 (12JY) Long Stampless Registered OPSO endorsed 'Thos Sturch, Constabel Mangawai' plus 'Police Station, Mangawai' addressed to Constable McGovern, Waikato. Has Oval Registered/Auckland handstamp. Also Try Pukekohe in manuscript. Has Pukekohe & Hamilton A cancels on the front and Mercer backstamp. The cover has minor ageing and odd tear at base. Good Police Department Official Mail Cover. (1)	500
2346 C	1933 (9DE) Faith in Australia Printed Cacheted Auckland-Invercargill Flight Cover Signed by Ulm & Allan with 4d Air tied by Mt eden cancels. Minor staining (1)	100	2364 C	1891 (10JL) Stampless Small 'On Public Trust Office Business' envelope Posted at Wellington to Oamaru. Backstamped Oamaru. (1)	100
2347 C	1934 (17FE) First Trans Tasman Printed Dark Blue on Blue Cover with 7d Trans-Tasman tied to USA. Fine condition (1)	75	2365 C	1895 (22JA) Stampless 'On Public Service Only' small envelope Posted at Auckland to Kawakawa & redirected to Russell. Has Kawakawa 28 JA 95 cancel on the front. Backstamped with Kawakawa & Russell backstamps. The Cover has a bit of ageing on the left hand side. Addressed to J S Clendon Esq (Recorder NZ Court) (1)	75
2348 C	1934 (29MR) Trans-Tasman 6th Crossing Southern Cross Printed Cover with 7d Brown tied by Airmail Special Cancel. Signed by 'C Kingsford Smith' (1) PHOTO-PLATE 7	150			
2349 C	1940 (15AP) Trans-Tasman NZ-Australia Large Flight Cover with various stamps tied by Wellington cancels to Sydney. Has large Tasman Empire Airways Red/Blue/Grey Airmail label tied. Also NZ Centennial Black/Gold/Red Imperf label. Also a picture of the flying boat on bottom right. The cover has light ageing (1)	100			
2350 C	1968 (29JA) Airmail Cover endorsed 'Carried on First Scheduled Passenger & Freight Service Wellington-Chatham Islands by Safe Air Ltd Bristol 170 Freighter on 30 January 1968. Has Handdrawn Bristol 170 Freighter illustration. Backstamped Waitangi/Chatham Islands (1)	100			

LOT		NZ\$	LOT		NZ\$
2366 C	1898 (6JL) Printed Small Stampless 'On Public Trust Office Business' envelope Posted at Wellington addressed to Makino and redirected to Palmerston North. Backstamped RPO-WN, Makino & Palmerston North cancels. Has light ageing on the right (1)	75	2383 C	1909 (JA28) Inwards Cover from Washington USA to Auckland. Backstamped San Francisco & 'Main Trunk TPO/South in blue. The cover has light ageing (1)	150
2367 C	1901 (1MY) Long Mourning 'On Public Trust Office Business' Stampless Cover Posted at Dunedin to Waikari. Has Oval 'Public Trust Office Dunedin District Agency' violet cachet. Minor soiling on the front. (1)	100	2384 C	1910 (11AU) Picture Postcard (Washing Operations, Ohinemutu, Rotorua Beattie Card) with 1d Dominion Pair tied by Travelling PO/Ohinemuri cancels to Thames (1)	100
2368 C	1901 (27MR) Mourning Stampless 'On Public Service Only/NZ Treasury Free' Printed Cover Posted at Wellington to Dunedin. Part backstamp. (1)	100	2385 C	1910 (6MY) Picture Postcard (New Plymouth Breakwaters) with KEVII 1/2d Green tied by Travelling PO Taranaki tied. The card lightly aged (1)	50
2369 C	1901 (5MR) Mourning Stampless 'On Public Trust Office Business' small envelope Posted at Dunedin to Waikari. Has Oval 'Public Trust Office/Dunedin District Agency' violet cachet. Nice Cover (1)	150	SHIPMAIL COVERS		
2370 C	1905 (JL7) Stampless Small 'On Public Trust Office Business Only' envelope signed with the Public Trustee Facsimile signature Posted At Wellington to Christchurch. Backstamped Christchurch. (1)	100	2386 C	1903 (19JN) QV 1d Printed Pictorial Postcard cancelled with fine 'PACKET BOAT' handstamp to Mainz, Germany. Also at left 'NZ Maine PO/RMS Sonoma' Green Sip cancel. Also Mainz 18/7/03 receiving cancel. Fine & Scarce (1) PHOTO-PLATE 8	250
2371 C	1905 (NO4) Small Stampless 'On Public Trust Office Business Only' envelope Posted at Auckland to a local address. Has 'Public Trust Office/Auckland District' violet oval cachet. Fine condition (1)	100	2387 C	1904 (18JL) Picture Postcard (Rio de Janeiro) Inwards to NZ with GB 1d QV tied by Wellington cancel. Has boxed 'PACKET BOAT' black handstamp. Also Christchurch, Ashburton & Longbeach cancels. Redirected (1) PHOTO-PLATE 10	50
2372 C	1906 (3NO) Long Stampless 'On Public Trust Office Business Only' envelope to London endorsed 'Via Brindisi' with 'JM Poznton, Public Trustee' Red Facsimile signature with Wellington & Red Wellington/Official Paid cancels. Backstamped London. Fine Cover (1)	200	2388 C	1934 (11DE) Cover endorsed 'Per Aorangi, Via Vancouver' to USA with '34 1d Crusader Health stamp tied by Auckland machine cancel. Fine Cover (1) PHOTO-PLATE 10	100
2373 C	1954 (11FER) Small OHMS/Department of Agriculture with Officials 1/- & 6d tied by Hamilton cancel to USA (1)	50	2389 C	1936 (17JL) Long Cover endorsed 'Posted Abroad RMS Makura Crossing Equator 17 July 1936' Has '35 1d & 3d Airs, '35 health & '36 1d Anzac values all tied by Marine Post Office/RMS Makura cancels (1)	75
2374 C	1960's OHMS Mail Tag with QE 1/- Purple (damaged) & 5/- Arms Horizontal Official tied by Napier Registered cancel. Sent to Officer in Charge, NZ Electricity Dept, Substation Patutahi. Also Insured for the Sum of £106.5.8. Nice Item (1) PHOTO-PLATE 8	100	2390 C	1939 (21AU) Cover to USA with '37 2 1/2d Coronation & '36 1d Chamber of Commerce values tied by Auckland Ship-side cancel. Fine & Scarce (1)	100
POSTAGE DUES			2391 C	1939 (3AU) Shipmail Cover to USA with '35 2 1/2d Pictorial tied by Lyttelton cancel. Has boxed 'Packet Boat' handstamp & 'NZG/MV MAUI POMARE' Ship cachet at left with a signature. Scarce (1)	200
2375 C	1901 (FE15) Printed Advertising (Ann Arbor Printing Co/Michigan) from Michigan to Ponsonby, NZ. Has 'To Pay/3d/Double Deficient Postage' handstamp. Has 3d Postage Due tied by Auckland cancel. The cover has a light fold. (1)	200	ADVERTISING COVERS		
POSTAL FISCALS			2392 C	1897 (16FE) Printed 'Pitcaithly, Wallace & Co/Ship & Insurance Brokers' Cover on the back. Has 1d 2nd Side-face Posted at Christchurch to Ashburton. Backstamped Ashburton 17 FE 97. Nice Advertising Cover (1)	100
2376 C	1941 (21MR) Kempthorne, Prosser & Co Printed Cover endorsed 'Per Clipper Air Mail' with '35 3/- Pictorial & 5/- Arms Posted at Dunedin to USA. Censor/6 violet cachet. 8/- Rate Cover (1)	250	2393 C	1918 (4MR) Alex Cowan & Sons Wellington Printed Commercial Cover with KGV 1 1/2d Black (short corner) tied by Wellington machine cancel to Nelson. No backstamp (1)	50
2377 C	1953 Printed Parcel Card from Messrs Vallerini & Corsi & Co to Mair & Co Ltd Christchurch NZ for a 'Calico Bag'. Has NZ KGV 6d Red & 10/- Arms tied by Christchurch machine cancel. Fine item (1)	100	2394 C	1932 (15JL) Auckland Automobile Association Printed Cover with 1d Field Marshal tied by fine Morrinsville cancel. (1) PHOTO-PLATE 10	50
2378 C	1980 (12DE) Printed Parcel Declaration Form to Italy with \$10 Arms, 50c & \$2 Shell values tied by Tuakau cancels. Also Italian Parcel labels at left. The card has a couple of folds (1)	25	2395 C	1935 (4JU) Spud/Menthol-Cooled Cigarettes Printed Advertising Cover with '35 1d Silver Jubilee Pair tied by SUVA/FIJI cancels plus boxed 'PAQUEBOT' black handstamp to USA (1)	100
2379 C	1981 (16JN) Printed Parcel Card to Italy with Arms \$4 & \$8, \$1 & \$2 Shells & 40c River stamps tied by Wellesley Street cancels. Also Italian Parcel stamps at left. The card has various folds. (1)	30	2396 C	1943 (31AU) Matson Line Censored Printed Cover with '35 2d & KGV 1d Green tied by Auckland Overseas machine cancel to USA. The cover lightly aged on the right (1)	25
RAILWAY COVERS			2397 C	Christchurch Lodge/North Canterbury District Printed Cover with 1d '35 Kiwi tied by Christchurch machine cancel to Cust. Backstamped Cust. (1)	30
2380 C	1903 (NO 19) Inwards Picture Postcard from BOGNOR, UK to Motueka NZ. Has Trav PO New Plymouth & Motueka cancels. Minor staining (1)	20	UNCLAIMED COVERS		
2381 C	1904 (28JL) Muir & Moodie Car No 8514 (Interior of a Wharepuni) with 1d Universal tied by Dannevirke cancel to Napier. Has Trav PO Napier cds. (1)	25	2398 C	1927 (1SP) OHMS envelope with KGV 1/2d Pair Posted at Waverley addressed to 'The Editor, The Tribune, Waverley'. Has Wanganui Unclaimed & Not To Be Found cachets. Redirected to Invercargill. The cover stained and lightly folded (1)	25
2382 C	1909 (16JL) Picture Postcard with 1/2d Green Mt Cook tied by Rotorua cancel to Mangere. Also Auck-Thames TPO machine cancel. Has Mangere 17 JL 09 receiving cancel. Fine & Scarce Railway Machine Mail (1)	250	2399 C	1980 (6OC) Cover with '78 20c Shell Posted at Waka-tuhuri to Picton. Has various cachets - Gone-No Address, Not Known By Postmen Blenheim. Backstamped Picton (1)	20

LOT		NZ\$
<u>EXPRESS DELIVERY COVERS</u>		
2400 C	1931 (12SP) Long Express Cover with KGV 9d & 6d Express Fernleaves values tied by Christchurch Counter cancels. Has 2x Express Orange-Red labels at left. The cover has light folding. (1) PHOTO-PLATE 8	250
2401 C	1938 (6JA) Express Cover with 6d Fernleaves & 1d Hiker Health Stamp tied by Palmerston North Registered cancel to Petone. Has 2x Red Lines on the front. Backstamped Wellington & Petone cancels. (1)	250
2402 C	1940 (27FE) Cover with Express 6d Car plus '40 1 1/2d & 1/2d Centennial values tied by Dunedin cancels to Timaru. No backstamp. (1) PHOTO-PLATE 10	200
<u>REGISTERED COVERS</u>		
2403 C	1958 (16MR) OHMS 6d & 1/- Metered Cover cancelled by Christchurch Registered cancel to a local address. Has fine 'AR' violet cachet at lower right (1)	25

NEW ZEALAND POSTAL STATIONERY

<u>POSTCARDS</u>		
2404 C	1892 1/2d Austin Walsh Card Samuel AW.1a Mint with a minor age (1)	100
<u>NEWSPAPER WRAPPERS + LETTERCARDS</u>		
2405 C	KEVII 1/2d Newspaper Wrapper uprated with KGV 1/2d tied by Parcel cancel 'CH' to Wairarapa. (1)	25
2406 C	QV 1d/1 1/2d Lettercard uprated with 1/2d Green Mt Cook & 1d Universal all tied by NELSON Squared cancels to USA (1)	50
<u>AEROGRAMMES</u>		
2407 C	1944 (2MY) KGV 1/- POW Airletter Posted at Christchurch to NZ Prisoner. Samuel GA.3a Used. Has a minor fault at bottom left (1)	200

NEW ZEALAND POSTCARDS

2408 C	Ashburton Post office Photo by Cooper B&W Mint (1)	25
2409 C	Bird's Eye View of Christchurch from Exhibition Tower with 1d Christchurch Exhibition stamp tied by Exhibition cancel (1)	50
2410 C	Christchurch Exhibition Coloured Buildings Card Used. Also Posted At Top Of Tower violet cachet. (1)	20
2411 C	Dr Marshesini's Private Residence, Corner of princes & Alfred Streets, Auckland NZ B&W Used (1)	10
2412 C	Dunedin Exhibition - Dome At Head of Grand Court. Coloured Card.Hugh & GK Neill Mint (1)	20
2413 C	Gold Dredging,NZ Real Photo Used (1)	10
2414 C	Khyber Pass, Auckland Muir & Moodie Street Scene Brownish Card Unused (1)	25
2415 C	Mawhera Quay,greymouth FGR 3110 Real Photo Mint. Frank Duncan & Co (1)	40
2416 C	Mornington Baptist Church and Sunday School, 1911. DH Gilmour Photo B&W. Soiling on back (1)	10
2417 C	Mounts Ngaruhoe and Tongaririo NZ Tanner Bros Real Photo Mint (1)	10
2418 C	Norwich Quay, showing Post Office, Lyttelton NZ. Gold Medal Series Coloured Mint (1)	10
2419 C	NZ International Exhibition 1906-07 No 17-Rotorua at the Exhibition with 1d Universal tied by Exhibition cancel (1)	20
2420 C	NZ International exhibition 1906-07 No 9-Wonderland from Water Chute. Used with 1d Universal tied by Exhibition cancel. Also Posted At Top Of Tower violet cachet. (1)	20
2421 C	Post Office Bay,Whangarei Heads Real Photo unused (1)	25
2422 C	Post Office Foxton FT Series No 856 B&W Unused with corner crease (1)	20
2423 C	Post Office,Gisborne Coloured Card Used (1)	20
2424 C	Presbyterian Church, Waipukurau 1910 Period with Embossed Frame Mint (1)	10
2425 C	Qeen Street, Auckland Real Photo Street Scene. Three Lamps,Ponsonby Card Mint (1)	25

LOT		NZ\$
2426 C	School Buildings (Cambridge) Mrs Linsey,Stationer. Cambridge Series 1 Coloured Card Used (1)	10
2427 C	Sophia Street,Timaru Tanner Bros Real Photo Mint (1)	25
2428 C	Stafford Street, Timaru FGR 5584 Real Photo Street Scene Mint (1)	50
2429 C	The Auckland Grammar School B&W Card Mint (1)	10
2430 C	The Boy's College,Nelson NZ Sepia FN Jones Card Used (1)	10
2431 C	The Flagstaff,Bluff (Lighthouse) B&W Used (1)	10
2432 C	The Post Office Timaru. B&W FW Hutton & Co Series Mint (1)	25
2433 C	The Post Office,Timaru Coloured Card Mint light staining on back Mint (1)	20
2434 C	The Wharf Gisborne FT Series No 754 Sepia Card Used (1)	10
2435 C	Victoria Street, Hamilton Tourist Series 1012 Real Photo Fine Street Scene. frank Duncan & Co Mint (1)	50
2436 C	Victoria Street,Hamilton Tanner Bros Mint Street Scene (1)	25
2437 C	Viewfrom Mt Eden showing Training College and One Tree Auckland. Tourrist Series 8000. Frank Duncan. Real Photo used with 1d FM. Corner crease (1)	10
2438 C	Waipoua Kauri Forest Real Photo Geo E Woolley, Whangarei. Mint (1)	30

NEW ZEALAND KILOWARE

2439 U	Alternative Post Charity Mix on Paper (250grms)	25
2440 U	Charity Mix Off Paper (250grms)	40
2441 U	Charity Mix On Paper (250grms)	20
2442 U	Commemorative Charity Mix On Paper (250grms)	50
2443 U	High Value Commemoratives on Paper (100grms)	30

KILOWARE

<u>AUSTRALIA</u>		
2444 U	Charity Mix on Paper (250grms)	30
2445 U	International Post on Paper (250grms)	200
<u>GREAT BRITAIN</u>		
2446 U	Charity Mix Off Paper (250grms)	50
2447 U	Charity Mix Off Paper (250grms)	50
2448 U	Charity Mix on Paper (250grms)	30
2449 U	Machins Charity Mix on Paper (250grms)	40
<u>UNITED STATES OF AMERICA</u>		
2450 U	Charity Mix On Paper (250grms)	30
<u>WORLD</u>		
2451 U	Hong Kong Charity Mix on Paper (100grms)	30
2452 U	INDIA Charity Mix on Paper (100grms)	20
2453 U	Netherlands Charity Mix on Paper (100grms)	30
2454 U	Netherlands Charity Mix on Paper (500grms)	100
<u>PAPUA & NEW GUINEA</u>		
2455 U	Recent Charity Mix On Paper (100grms)	100

End of Auction

Thank You For Your
Participation

Auction 245 Closing Tuesday
February 25, 2025



1890



1901



1919



1923

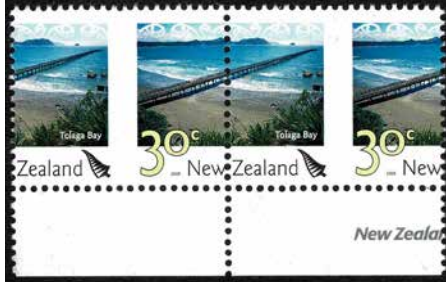

1957



1968



1985



1969



1970



1967



Ex 1973



1974



1976



2215



2220



2224



2226



2235



2238



2240



2242



2274



2284



2279



2280



2270



2283



2278



1654



1857



1900



1880



1874



1978

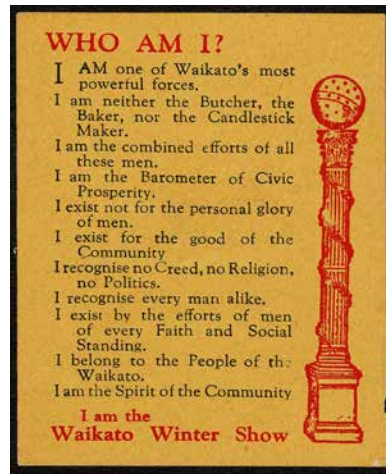

1980



1981



1882



1866



1552



1533



1591



1575



Ex 1619



1642



1670



1846



1906



1871



1860

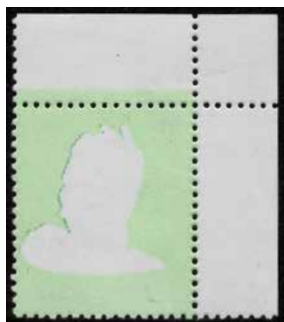

1929



1963



Ex 1940



2305



2303



2269

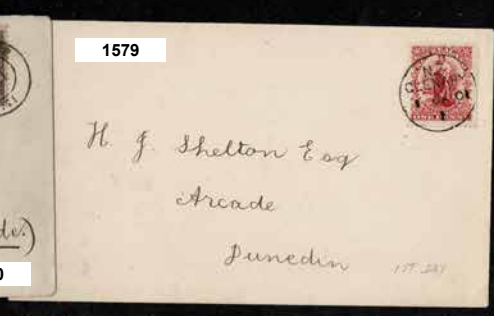
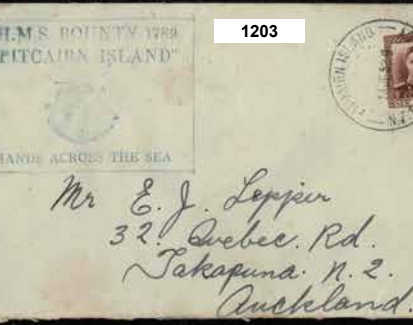
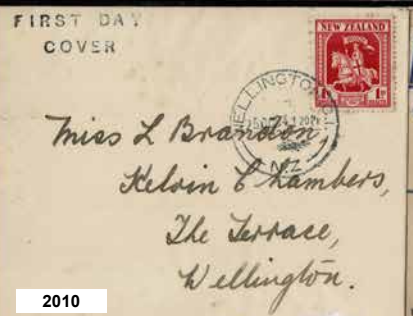

1842

On His Majesty's Service.



Robert KING Esq.,
Post Office Box 634,
AUCKLAND, N.Z.

Légi postával!
Par ZEPPELIN Z 127.
ZEPPELIN léghajó magyarországi
körrepülési útján szállítandó.



Királyi Magyar Automobil Club

Székesfehérvár

835

FIRST DAY COVER

1965



Mrs J. R. Claydon,
House 4,
R.N.Z.A.F. Station,
WIGRAM,
Christchurch.

EXPRESS.
EXPRESS.



2400



2357



2314

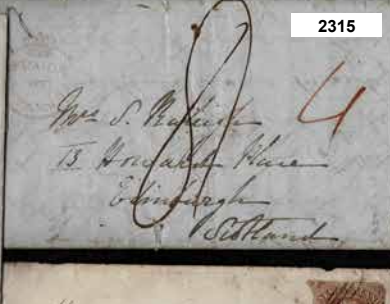

2315



2325



2316



2317



2324



2320



2322



2374



2323



2386



2228



2024



2025



2031



2033



2065

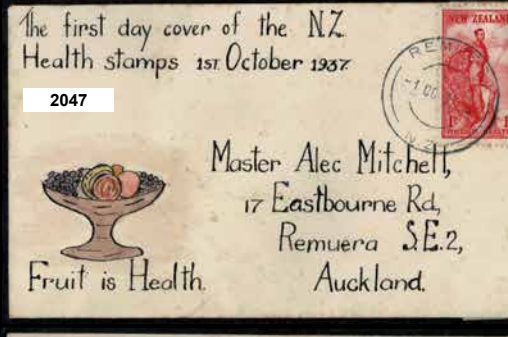

2047

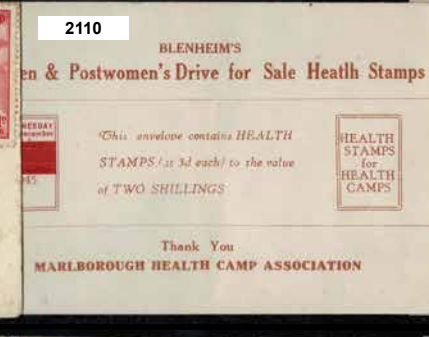

2110



2108



2123



2141

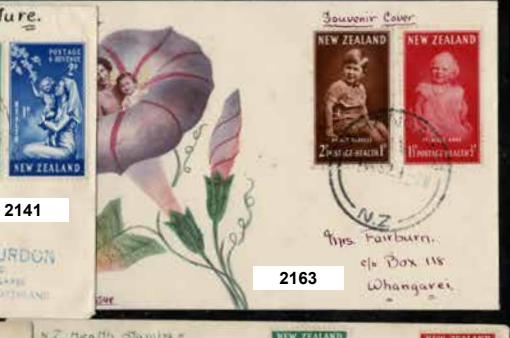

2163



2167



2171



2177



2184



2187



2196

1690



1791

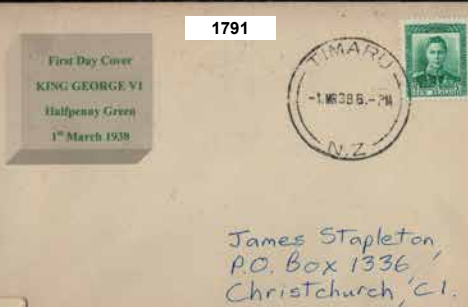

1707



1749

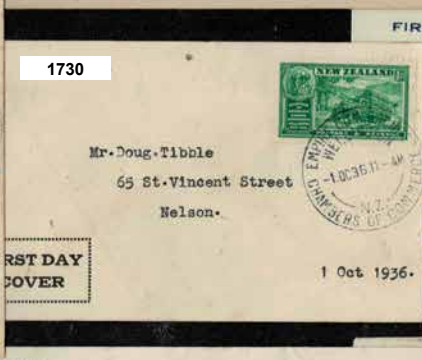

1730



1760



1729



1754



1761



2351



2388



2329



2332



2387



2402



2327



2394



2296

2297

2298

2254

2252

2253

2251

2250

2249

2257

2256

2293

2255

2267

2260

2262

2268

2263

2265

2264

2261

2266

2259

2258

2294

Ex 2299

Ex 2300

2301

2302

2308

2309

2310

2311

2312

2313

Auckland City Stamps

EST. 1974

Licensed Auctioneers



www.aucklandcitystamps.co.nz