

# PUBLIC AUCTION NUMBER 25

**SATURDAY AUGUST 26 AND SUNDAY AUGUST 27, 2023**

**Auckland City Stamps, 1 Ngaire Avenue, Newmarket.**



Ex 402



427



434



449



582



795



816



836



744

**Auckland City Stamps**

EST. 1974

Licensed Auctioneers







Ex 335



336



338



339



340



341



342



Ex 343



Ex 352



358



359



Ex 360



Ex 362



363



Ex 367



365



364



366



Ex 368



369



Ex 370



371



372



Ex 373



376



377



382



Ex 385



Ex 386



387



388



390





Ex 389



391



392



398



400



401



Ex 404



407



408



409



410



411



412



414



415



416



417



418



419



420



421



422



423



424



425



426



428



429



430



431



432



433



435



436



437



438



439



440



441



442





443



444



445



446



447



450



451



452



453



454



455



456



457



458



459



460



461



462



463



464



465



466



467



468



469



470



471



472



473



474



475



476



477



478



479



480



481



482



Ex 483



484



485



486





487



488



489



490



491



492



493



494



495



496



497



498



499



500



501



503



504



505



506



507



Ex 508



Ex 509



512



514



516



515



517



Ex 518



519



520



521



522



Ex 523



525



528



529



531



530



532





533



536



538



539



540



541



542



554



543



546



548



555



550



553



556



558



559



562



563



567



564



571



573



575



574



584



590



Ex 593



594





Ex 632



633



Ex 634



Ex 653



656



658



659



660



661



662



Ex 666



664



665



Ex 683



678



681



684



685



686



692



Ex 693





697



698



Ex 708



738



718



703



704



707



764



710



712



713



715



716

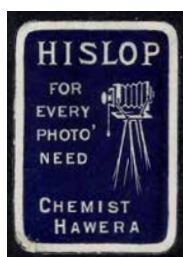

721



Ex 723



724



725



726



728



733



Ex 734

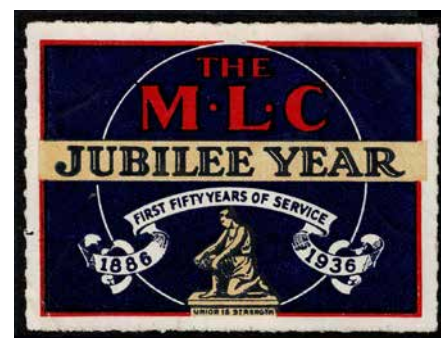

737



# AUCKLAND CITY STAMPS PUBLIC STAMP AUCTION

**SESSION 1 - BOX LOTS & COLLECTIONS SATURDAY AUGUST 26, 11.00AM**

**SESSION 2 - WORLD & NEW ZEALAND STAMPS & COVER SECTIONS SUNDAY AUGUST 27, 9.30AM**

**AUCKLAND CITY STAMPS, 1 NGAIRE AVENUE, NEWMARKET.**

Welcome to Auckland City Stamps Public Auction 25. The auction is again split over two days. We commence with lots 1-333 being Box Lots & Collections at 11.00am on Saturday August 26. At 9.30am on Sunday August 27 we will offer the individual World & New Zealand Stamps & Cover Sections comprising Lots 334-1010.

The entire Auction contains 1010 lots of Worldwide Stamps, Collections, Box Lots and Postal History with Estimates of over \$880,000. We recommend those who are wanting to view the Box Lots & Collections to make plenty of time as these sections have much to offer.

The Box Lots Section has 117 lots with the highlights are Lot 32 French Colonies (Est \$1250), Lot 57 NZ Lot (Est \$2500), Lot 61 NZ Large Deceased Lot (Est \$12,500) and Lot 97 Hong Kong FDC Lot (Est \$1500).

The Collection Lots Section has 209 Lots with the highlights including Lot 134 British Solomon Island Free Frank Covers (Est \$1500), Lot 152 France (Est \$3000), Lot 203 Madagascar (Est \$1350), Lot 206 Malaya Stamps & Covers (Est \$1000), Lot 217 NZ Full Face Queens (Est \$10,000), Lots 220 & 221 New Zealand Collections Est \$8000 & Est \$7500, Lot 233 1d Universals (Est \$3750), Lot 251 Official Mails (Est \$2000), Lot 270 NZ Revenues (Est \$1000) and Lot 321 World Imperial Large Collection (Est \$37,500).

Moving to Session 2, World Stamps & Covers the highlights are Lot 344 China 1878/83 Dragons (Est \$8500), Lot 349 Falkland Postcard Pair to NZ (Est \$2500), Lot 402 Victoria QV High Values CTO (Est \$1500).

In New Zealand Stamps the highlights include Lot 416 1/- FFQ SG 16 Mint (Est \$7500), Lot 420 1/- FFQ SG 6 Mint (Est \$25,000), Lot 427 1/- FFQ SG 3 Mint (Est \$30,000), Lot 434 1d SG 1 Used (Est \$10,000), Lot 449 2d FFQ SG 2 Mint (Est \$17,500), Lot 487 1/- Perf FFQ SG 80 Mint (Est \$4500), Lot 566 Waterlow Sample Sheetlets of 9 Set (Est \$10,000), Lot 582 1906 1d Claret Christchurch Exhibition Set Mint (Est \$17,500), Lot 604 KGV 4d Blackish-Violet Plate 44 Block (Est \$7500), Lot 640 3d & 7d Airmail Black Imperf Proof Sheets of 120 Unique (Est \$36,000), Lot 642 2/- Captain Cook CP L13a(y) Plate Block (Est \$9500), Lot 670 1972 Lakes Imperf Progressive Plate Proof Set of 24 (Est \$4000), Cinderellas Good Range See Lots 696/764, Lot 784 1996 Teddy Bear Min Sheet Pair (Est \$10,000), Lot 795 1/- Marotiri Pigeongram Opt Mint (Est \$3500), Lot 807 1880 QV Long Type Imperf Plate Proof Set (Est \$4000), Lot 816 1931/40 35/- Arms Mint (Est \$7500), Lot 830 Fine Paid incl 35/- Yellow x 2 (Est \$5500) and Lot 838 1904 Govt Railway Die Proofs (Est \$3000).

In New Zealand Postal History the highlights include Lot 851 1848 Paid at New Plymouth Entire (Est \$1000), Lot 853 FFQ SG 2 Cover (Est \$2000), Lot 858 1863 1/- Green FFQ x3 on Cover (Est \$3000), Lot 863 1863 Tri Colour FFQ Cover (Est \$4000), Lot 864 1866 Goldfields Cover (Est \$1500), Lot 891 1901 OPSO 2 1/2d Pictorial Cover (Est \$5000), Lot 912 1873 Life Insurance Agent Cover (Est \$850) and Lot 956 1936 Sunday Island Staples Cover (Est \$500).

LIVE ON LINE BIDDING will be available during Session 2 of this auction, with instructions on how to register and participate in this catalogue and on our web site.

In addition to live on line bidding, clients can choose to attend the auction at our Newmarket offices, post, email or fax their bids, register as a phone bidder or enlist the services of our auction agent for any lot in either Session 1 or Session 2.

Mark Benvie Auction Agent  
Mobile +6421 656 777  
Email markbenvie@icloud.com

Any bids sent by e-mail will be confirmed by us. If you do not get a confirmation please resend your email or contact the office.

There is a buyer's premium of 15.5% on the hammer price for all successful Live Auction Bidders in Session 2 with all other bidders paying a 12.5% Buyers Premium on the hammer price. GST will be added to the buyer's premium only for New Zealand registered bidders. Please ensure you review the auction terms and conditions over the page before bidding.

There are several options for those wishing to view items prior to the auction. Clients can visit our Newmarket Offices by appointment anytime until 4pm Thursday March 16. Alternatively all lots will be available at the office as follows:

|                    |                  |
|--------------------|------------------|
| Friday August 25   | 10am - 4.00pm    |
| Saturday August 26 | 8.30am - 10.45am |
| Sunday August 27   | 8.30am - 9.15am  |

All the very best with your bidding **Public Auction 25.**

|                                |                      |
|--------------------------------|----------------------|
| David Holmes                   | Nigel Shanks         |
| Auckland City Stamps           | Auckland City Stamps |
| david@aucklandcitystamps.co.nz |                      |

## GONE FISHING

David took a well-deserved and hard earned break to go fishing with friends in early July. The group drove 319km from Auckland to Whakatane on the East Coast of the North Island and spent a week fishing from a game boat in the Hicks Bay area. While the fishing for snapper and Kingfish was successful each day, the highlight came four hours off the coast, in slightly choppy seas and moderate 15 knot winds. With three strikes in less than a minute they hooked an 80kg and 110kg Blue Fin Tuna trolling with various lures. While one got away after ninety minutes, David fought the 80kg fish for just under two hours and then his friend Tollar took over and after another 90 minutes managed to land it. Fisherman Jordan took two and a half hours to land his 110kg fish. Upon their return a number of very happy friends and family were given delicious fresh tuna. David's already booked again for next July.





# PUBLIC AUCTION - CONDITIONS OF SALE

## 1. Postal / Absentee Bidding

All Bids must be made in New Zealand Dollars. Bids can be made above or below our suggested estimates. Most reserves are set at 80% of the lower estimate. We do not under any circumstances accept bids under 80% of the estimate. Buy Bids are NOT accepted in our Auctions. Successful bidders will pay the lowest possible price for any lot. This will be either the reserve or one increment above the second highest bidder. Unless advised otherwise we will 'Break A Tie' for any absentee bids received. In the case of identical bids, the first bid received will win the lot. By placing a bid, the bidder is entering into a legal and binding contract to purchase all the lots won in the sale.

### WE ACCEPT POSTAL BIDS BY:

**Mail:** PO Box 99988, Newmarket, Auckland 1149, NZ

**Telephone:** +649 522 0311

**Email:** hello@aucklandcitystamps.co.nz

### ON LINE LIVE AUCTION BIDDING:

To register for On Line Live Bidding, simply go to [www.aucklandcitystamps.co.nz](http://www.aucklandcitystamps.co.nz) and register as an On Line Bidder for either the desktop platform or to download the Auckland City Stamps App via the App Store or Google Play.

### Deadline

Postal / Absentee bids for this auction must be received no later than 9.00am (New Zealand time) on the day of the auction. Any mail or email bids received after this time will not be included in the auction.

### Postage & Insurance Costs

Without exception, every postal bidder's invoice will be subject to a postage, packing and insurance charge. Lots mailed to successful purchasers are covered by our insurance.

### Phone Bidding

We can accept a limited number of phone bidders on the day of the auction. You must register as a phone bidder at least five days prior to the date of the auction identifying the lots for which you wish to make phone bids. We will do our best to call you so that you may bid by phone but accept no responsibility whatsoever should we not be able to make contact.

### Auction Agent

If you would like to use an Agent to bid on your behalf in this Auction, please contact our approved auction agent Mark Benvie by phone on +64 21 656 777 or email mark at [markbenvie@icloud.com](mailto:markbenvie@icloud.com)

## 2. Bidding In The Room

All prospective bidders must register and receive a unique bidder number on the day of the auction. Subject to any reserve price, the highest bidder shall purchase the lot. In the event of a dispute the Auctioneer reserves the right to withdraw the lot or to reoffer it. The registered bidder will be deemed to be the purchaser unless the auctioneer has been given a copy of written authority to bid on behalf of another person. Agents bidding on behalf of persons are personally liable for the

payment of lots they successfully bid on. Agents bidding on behalf of persons are personally liable for the safe delivery of successful lots to their clients.

### Opening Prices

Opening prices for all lots will be available to bidders in the room from 9.30am on the day of the auction. Opening prices are calculated at either the reserve if there are no absentee bids or one step above the second highest bidder.

### Refusal

The auctioneer reserves the right to refuse entry to any person or to refuse bids from any person.

## 3. General Conditions Of Sale

### Bidding Increments

These apply to Public, Postal Bidder & LIVE AUCTION BIDDERS with the auctioneer reserving the right to modify the increments at their discretion.

|                         |                     |
|-------------------------|---------------------|
| Under \$200.00          | \$10.00 Increases   |
| \$201.00-\$499.00       | \$25.00 Increases   |
| \$500.00-\$999.00       | \$50.00 Increases   |
| \$1,000.00-\$4,999.00   | \$100.00 Increases  |
| \$5,000.00-\$9,999.00   | \$250.00 Increases  |
| \$10,000.00-\$19,999.00 | \$500.00 Increases  |
| \$20,000.00-\$50,000.00 | \$1000.00 Increases |
| \$50,000.00 +           | \$2500.00 Increases |

Absentee bids that do not fall into the correct increment will be rounded down to the nearest correct increment.

### Guarantee

Every item is guaranteed to be genuine and/or as described. All descriptions of condition are opinion and based on our 40+ years of experience as professional stamp dealers.

### Catalogue Listings

When describing lots we generally use the latest edition of either The Auckland City Stamps Colour Catalogue of New Zealand Stamps, Stanley Gibbons World & British Commonwealth Volumes or The Campbell Paterson Catalogue Of New Zealand Stamps.

### Return Of Lots

If you believe that a lot has been incorrectly described you must return it within 48 hours of receipt and if we agree with you a replacement or credit will be arranged. In the event of a dispute the opinion of a mutually agreed authority will be sought and such opinion will be final.

The following lots are not returnable:

- Items illustrated in the catalogue are not returnable for visible faults.
- Items that have been immersed in water or subjected to a chemical process subsequent to sale.
- Collection, accumulation and kiloware lots.
- Lots that have been inspected by the purchaser prior to the sale.

## Photocopies / Scans

These are available for most lots free of charge. Please contact our office prior to the sale closing date with your requests.

### Viewing Of Lots

Lots can be viewed by appointment only at our offices before the auction or at the auction venue as follows:

Friday August 25 10am - 4.00pm

Saturday August 26 8.30am - 10.45am

### Prices Realised

All bidders, whether successful or not, will be sent a prices realised sheet after the sale closes. Prices realised will also be available immediately after the auction and on our website within 48 hours of the sale closing.

### Payment

Can be made by EFTPOS, Cash, Direct Bank Deposit, International Money Transfer (IMT), Visa, MasterCard or Amex. Successful postal bidders must pay their accounts within 7 days of receipt of invoice.

Successful attending bidders may pay their invoice and collect their lots on the day of the auction.

### Time Payment

Time Payment may be available to clients spending \$2,500.00 or more in this sale. Please contact us with your time payment request prior to sending in your bids or prior to registering as a bidder on the day of the auction. Time payment arrangements must be approved in writing by Auckland City Stamps.

### Failure To Pay

In the event that payment is not made in accordance with the above two clauses the Auctioneer reserves all rights to recover any moneys due, with interest in accordance with any applicable New Zealand laws.

### Buyers Premium

A Buyers Premium of 15.5% will added to the hammer price for those using the ON LINE BIDDING Platform. All other bidders will pay a Buyer's Premium of 12.5% on the hammer price of any lots purchased in this public auction.

### GST

New Zealand based bidders will have 15% GST added to the buyer's premium only.

### Acceptance

By placing a bid or bids (either on the day or in absentia) in this sale, the bidder irrevocably accepts and agrees to each of these terms and conditions.

**New Zealand Clients Call** (Toll Free) 0800 78 87 78  
**Overseas Clients Call** +649 522 0311

**Email:** [hello@aucklandcitystamps.co.nz](mailto:hello@aucklandcitystamps.co.nz)

Ground Floor, 1 Ngaire Avenue, Newmarket, Auckland  
PO Box 99988, Newmarket, Auckland 1149, NZ

[www.aucklandcitystamps.co.nz](http://www.aucklandcitystamps.co.nz)



## ABBREVIATIONS

|              |                     |            |                    |              |                 |               |                 |                |                                |
|--------------|---------------------|------------|--------------------|--------------|-----------------|---------------|-----------------|----------------|--------------------------------|
| <b>**</b>    | Unhinged Mint       | <b>U</b>   | Used               | <b>Defs</b>  | Definitives     | <b>Blk</b>    | Block           | <b>P/c</b>     | Postcard                       |
| <b>Unh</b>   | Unhinged Mint       | <b>GU</b>  | Good Used          | <b>Picts</b> | Pictorials      | <b>Pl.Blk</b> | Plate Block     | <b>ACS</b>     | Auckland City Stamps Catalogue |
| <b>*</b>     | Mint                | <b>FU</b>  | Fine Used          | <b>Cat</b>   | Catalogue Value | <b>C</b>      | Cover           | <b>CP</b>      | Campbell Paterson Catalogue    |
| <b>O.g.</b>  | Original Gum        | <b>CTO</b> | Cancelled To Order | <b>incl</b>  | Including       | <b>env</b>    | Envelope        | <b>SG</b>      | Stanley Gibbons Catalogue      |
| <b>Lm</b>    | Lightly Hinged Mint | <b>L</b>   | Literature         | <b>st/bk</b> | Stock Book      | <b>FDC</b>    | First Day Cover | <b>H&amp;G</b> | Higgins & Gage                 |
| <b>Hinge</b> | Heavier hinge       | <b>P</b>   | Proof              | <b>m/s</b>   | Miniature Sheet | <b>reg</b>    | Registered      |                |                                |



# Session 1

Lots 1 - 333 • Saturday August 26 • Commencing 11.00am

## BOX LOTS

|    |        |   |     |
|----|--------|---|-----|
| 1  | */**/U | A BOX LOT 12x Plastic Folders incl Malaysian, Singapore, Korea, Hong Kong, South Africa plus a World Range Stamps & Covers. Many Modern Sets. Huge Range (1000's)   | 500 |
| 2  | C      | BANANA BOX 1960's/1990's New Zealand First Day Covers. Also noted some Pacific Islands, Australia & Canada. Odd Commercial Mail. NZ Post Office Year Packs etc. Condition varies (100's)  | 150 |
| 3  | */U    | BANANA BOX Full of World (No NZ) Albums, Stockbooks, Covers etc (1,000's)   | 200 |
| 4  | C      | BANANA BOX New Zealand Special Cancels & First Day Covers 1940's/1980's in 4x First Day Cover Albums plus some Commercial Mail & Loose FDC's. Mixed condition. Hours of Work. (100's)   | 150 |
| 5  | U      | BOX Large Carton with World Mix of loose stamps, Covers, 2x Stockbooks of Australia. Real Mixture. Hours of Fun (100's)   | 200 |
| 6  | */U    | BOX LOT 1855 Onward World Collection in 3x Albums with Denmark, Mauritius, Burma, Netherlands, Cape of Good Hope (2x Triangles), Natal, Transvaal, South Africa, Russia, Ireland (100's)  | 300 |
| 7  | */U    | BOX LOT Accumulation in small Old Stockbook of British Commonwealth countries most periods but strong in 1920's-30's, mixed condition Mint & Used, odd parts sets to 5/-, worth checking for specialised, SG Cat £1800 simplified. Then 3 more World Albums Early to Modern. (100's)                                      | 500 |
| 8  | */U    | BOX LOT Albums of World, GB, Canada, NZ, Australia in Mixed Condition (1,000's)   | 150 |
| 9  | */U    | BOX LOT All World Collection on pages in 3x binders with Europe, Asia, British Commonwealth, Africa, South America, West Indies. Briefly noted China 1897 1c/3c Red Revenue with faults SG 68 Cat £375, Hong Kong 1941 Centenary Set Mint Cat £90 etc (1,000's)   | 500 |
| 10 | */U    | BOX LOT Australia & States in Small Stockbook, Accumulation Bird stamps in file box with old catalogue, Guernsey Sets, NZ Covers, 1983 Challenger Space Flight Cover, GB in packets etc in Large Carton (quantities)  | 100 |
| 11 | U      | BOX LOT Australia Accumulation 1913 onwards on pages, in packets and loose, some bulk used, few pages of early Australian States (1,000's)  | 125 |
| 12 | U      | BOX LOT Australia Album 1913/2000 with many Fine Used Sets plus 14x Small Albums of FDC's up to the year 2000. Also 5 pages Early Australian States (100's)   | 200 |
| 13 | **     | BOX LOT AUSTRALIA Decimal Sets, singles & Min Sheets Unhinged mounted in Hingeless Pockets. Also odd PNG in Shoebox. Plus Australia & PNG Decimal sets cut from First Day Covers. Good Range. Great for an internet seller (1,000's)  | 250 |
| 14 | U      | BOX LOT AUSTRALIA Large Box of Stamps Earlies to Modern in 3x Albums & Stockbooks. Some FDC's & PSE's in 5x Albums. Album Aerogrammes. (100's)  | 200 |
| 15 | */**/U | BOX LOT AUSTRALIS with 2x Seven Seas Albums Mint & Used 1913/1993 noted 1913/46 Roos to 5/- with various wmk's Used, KGV Range incl OS's Used, 1931 Kingsford Smith OS Used, 1932 5/- Bridge Used, 1937 Robes both papers etc. Also AAT Range. Small Box Used with odd World in packets. (100's)                          | 500 |
| 16 | */U    | BOX LOT British Commonwealth Mint & Used Range in 5x Stockbooks Earlies to Modern noted Australia, NZ, Pacifics. Useful Range (100's)   | 100 |
| 17 | C      | BOX LOT Carton World Covers Mixed lot incl Great Britain & Europe First Day Covers. Some useful covers (100's)  | 100 |
| 18 | C      | BOX LOT Carton World Covers odd Earlies to mainly Modern Range. Mixed Condition (100's)   | 100 |
| 19 | */**/U | BOX LOT Cathedral Album of World circa 1900/1950, Tokelau 1973/90 Complete in Blocks of 4 SG Cat £345, Box NZ mostly Blocks 1935/80 Unhinged ACS Cat \$800, 1983 Commonwealth Day Collection (quantities)   | 200 |
| 20 | **     | BOX LOT Charles & Diana 1981 Royal Wedding Collection Countries A-Z Unhinged Mint in 2 Volume SG Hingeless Album, incl many scarcer sets and miniature sheets, plus SG Catalogue and checklist. Also album of Diana 21st Birthdays sets (100's)   | 250 |
| 21 | */**/U | BOX LOT CHINA Retired Dealer's Stock 1900's/1970's Mint & Used Range Sets & singles in 5x Stockbooks & Folder. Also 7x Yearbooks/Special Books noted 1995/97 Yearbooks, 1997 Hong Kong Return to the Motherland Album, 2007 & 2009 Albums, Also 9x Folders incl 3x 2008 Olympics & 2009 Year of the Ox Sheetlet (100's)   | 500 |
| 22 | */U    | BOX LOT Collection Worldwide Early to Middle Period in 3x Warwick Albums, noted France 1849 20c Ceres Cat £1200 etc (100's)   | 250 |
| 23 | */U    | BOX LOT Collections of Switzerland and Czechoslovakia in Albums, Stockbook of Mint Australia, Samoa, Norfolk Island, Fiji, Tonga & Hong Kong etc (100's)  | 200 |
| 24 | U      | BOX LOT Covers of Germany, GB, UN, a few 1893/1901 European Postcards, Ross Dependency Covers (Cat \$400), Sri Lanka (SG Cat £90), duplication. (many 100's)  | 200 |
| 25 | */U    | BOX LOT Early World Collection 1840 onward in Mixed condition in Rapkin 'Challenge' Album (produced 1920's) noted GB 1840 1d Black with 4 Margins. The Album of Africa, Rhodesia, Nyasaland (these SG Cat £1800) earlies onward. Hours of Fun (100's)   | 750 |
| 26 | */U    | BOX LOT Early World Collection 1870's in Red Springback Album, pluss two lesser World albums (100's)  | 150 |
| 27 | */U    | BOX LOT EPHEMERA Range with 3x Stockbooks, 4x Stockfolders, Mint Sheet Book Noted USA Christmas/TB labels, Stockbook World Revenues & Cinderellas, USA Revenues with some on documents, USA Official sealed labels, USA Poster stamps, Book with GB & French Company Crests etc. Interesting Range. Needs work. (1,000's) | 150 |



|    |            |   |      |
|----|------------|---|------|
| 28 | U          | BOX LOT Estate Accumulation of Africa FDC's circa 1960's with Rhodesia, North & South Rhodesia, Rhodesia & Nyasaland (1960/63 complete), Malawi, Zambia. Swaziland etc. Covers with toning and duplication, best soaked for Fine Used Sets. SG Cat £200 (quantity)  | 50   |
| 29 | * / U      | BOX LOT Estate accumulation with black album World A-Z, 1937 & 1953 Coronation Albums, other Omnibus Sets in Albums, Shoebox of World in envelopes, all in a large carton. (1,000's)  | 400  |
| 30 | U          | BOX LOT Estate surplus with Small Albums, bulk in envelopes, covers, some World but largely NZ (quantities)   | 100  |
| 31 | * / U      | BOX LOT Europe, Pacific, NZ, Packs, Covers, Sheets & part sheets, 1938 Tonga Tin Can Mail Cover, 1983 USA Space Shuttle Flight Cover etc (quantities)   | 200  |
| 32 | * / U      | BOX LOT French Colonies in 5x Springback Albums Earlies to Modern mostly Used. Good Range and mostly good condition. (100's)  | 1250 |
| 33 | U          | BOX LOT Great Britain 1840/2000 Collection incl 1840 1d Black with 2 Margins, Range other Victorian then ranges of Modern, Officials, 1999 Timekeeper FDC with £5 Coin, Channel Islands, Lundy & Herm locals, Calf of Man, 1971 Postal Strike 3 pages of interesting local delivery labels, Albums of Covers (100's)  | 300  |
| 34 | * / U      | BOX LOT Great Britain 1854/1994 Collection with dozens of 1d Red Plate Numbers floating loose in bad stock-book, perf 2d Blues and other Victorian onward. Then another album incl 1948 Silver Wedding Mint and sets up to 1994 Mint or Used, plus ranges of Guernsey, Jersey, Isle of Man. (100's)   | 200  |
| 35 | U          | BOX LOT Great Britain Accumulation: Old Album pages with 2x 1840 1d Blacks with 2/4 Margins, pages of 1d Red Plate numbers, page early postmarks back to 1836, two tobacco tins of Used QV, Album 1841/2005 period, stockbook of surplus, stamps in packets etc (100's)   | 400  |
| 36 | * / ** / U | BOX LOT Great Britain Collection in 3x Printed Albums with Mint & Used Range 1880's to 1996. Also 1991/2003 Collectors Packs. Plus 1x Stockbook & Folders with Sets & singles. Also Definitive & Regional Packs (100's)   | 250  |
| 37 | * / U      | BOX LOT Great Britain Estate Accumulation 1858/1999 in Albums, Ring binder, packs and covers. Noted 1948 Silver Wedding Mint (100's)  | 150  |
| 38 | **         | BOX LOT HONG KONG 1992/1995 & 1998/2001 Filing Box of Presentation Packs, 40 different incl 1992 Definitives (42)   | 250  |
| 39 | * / U      | BOX LOT includes World Collection in Old Senator Album, Earlies to Modern Austria & Belgium in Album, Australia Collection 1913/2002 in 2 Volumes, 1987 America's Cup Collection with 23 carat gold winner's stamp etc (quantities)   | 200  |
| 40 | U          | BOX LOT Large incl Canada 4x Warwick 55 Albums 1940's-1999 Used & Covers Range, Box of Canadian Covers plus various other Countries, Box of NZ Stamps on paper. Also Bags of NZ & World Off Paper Used. Other Miscellaneous items (100's) PHOTO-PLATE 11  | 250  |
| 41 | * / U      | BOX LOT Little Box of Horrors - World Covers, Stockbooks etc (quantities)   | 100  |
| 42 | * / U      | BOX LOT Mad mess of everything in large carton (quantities)   | 150  |
| 43 | * / U      | BOX LOT Netherlands 1864/2000 Collection in 2x Albums Mint or Used, Mixed condition with some toning, also Netherlands Indies on pages. SG Cat £3000 (100's)  | 300  |
| 44 | * / U      | BOX LOT New Zealand 1862/1999 Collection Used, Mint or both in 2x Binders, mixed condition (Cat \$3500), Green Springback Album 1901/1970 better condition incl 1931 Red & Blue Boys Fine Used, 1958 2d Stars Error Mint & Used etc. (Also Cat \$3500), then 5x Stockbooks 1960 Pictorials 1/2d to 10/- Mint in quantities mixed condition with flaws & varieties, counter coil pairs etc. Plus old CP Catalogue (1,000's)                    | 1250 |
| 45 | * / ** / U | BOX LOT New Zealand 1873/2000's 6x Stockbooks Mint & used Range Noted 3x 1874 1/- First Sideface Used, 2nd Sideface, 1898 Pictorials, KEVII & KGV, Healths etc. Condition varies but some useful high value stamps. Worth inspection (1,000's)  | 300  |
| 46 | * / U      | BOX LOT New Zealand 1873/2007 24x Springback Albums with a duplicated Range with Definitives, Commemoratives, Christmas, Health, Postage Dues & Life Insurance. (1,000's)   | 500  |
| 47 | * / **     | BOX LOT New Zealand 1900's/1970's 12x Plastic Folders with singles, blocks & sheets Noted Healths, Christmas, Definitives & Commemoratives. Mixed condition (1,000's)   | 300  |
| 48 | * / ** / U | BOX LOT New Zealand 1915/1937 Period in Mint Blocks of 4 in 2x Old Stockbooks, some good values but most impacted by gum toning. Also Collection 1882 onward in CP Album. Cat \$2500 (100's)  | 200  |
| 49 | * / ** / U | BOX LOT New Zealand 1955/2006 Hingeless Album with a Range of Mainly Used to 1930's and then Mint & Used from then to 1960 and onwards noted 1855 Imperf FFQ 2d, 3d, 6d, 1/- Used, Odd Perforated FFQ Used, 1925 Dunedin Exhibition Used, 1931 Red & Blue Boys Used, 1898 Pictorial Officials to 2/- used, 1926 2/- Admiral Official Used. Decimal Face Value = \$1270. Condition varies. Some First Day Covers. High Catalogue Value (100's) | 1250 |
| 50 | U          | BOX LOT New Zealand 1982/2010 Range of Fine Used Sets, all different. Cat \$1200 (100's)  | 100  |
| 51 | U          | BOX LOT New Zealand 1999/2010 Sets Fine Used direct from NZ Post in 130 original mailers, cost around \$600-\$1000 (100's)  | 100  |
| 52 | C          | BOX LOT New Zealand 225 different First Day Covers 1995/2011, many still in original point of sale packaging. ACS Cat \$2700 (225)  | 350  |
| 53 | * / ** / U | BOX LOT New Zealand Accumulation of 11 Albums in Large Carton incl Red Springback with 2d Orange FFQ unused, Imperf 6d Black-Brown FFQ unused with fault, mint specialised 1915-1935 period, Healths 1931 Red & Blue Boys Good Used, green album old pages FFQ onward with odd revenues etc, Seven Seas Albums 1953-2000, Stockbook of QEII Mint Blocks with small plate flaws, page Social Security stamps and so on. Cat \$11,500 (1,000's) | 1500 |
| 54 | U          | BOX LOT New Zealand Album 1855/1990 incl 7x FFQ 2d to 1/- (with 2d Imperf joined pair), 1925 4d Dunedin Exhibition cancel, Healths 1929/38 Used incl '31 Red & Blue Boys Fine Used, Arms Type Revenues up to £30, a few Social Security etc. Another NZ Album 1882-1990, bag Modern Fine Used Sets, choc box of surplus. ACS Cat \$4500 (100's)   | 750  |
| 55 | **         | BOX LOT New Zealand Annual Yearbooks 1993/2002 All Fine & Complete plus 1990 Emerging Years, 1998 Pictorials & 2001 Queen Mother Books. Face Value = \$1062 (10)  | 500  |



|    |        |  |       |
|----|--------|--|-------|
| 56 | */*/*U | BOX LOT New Zealand Collection 1874/1996 in 2x Tasman Albums, Album 1957/75 Health Miniature Sheets Unhinged, File Box CALS, Packs, Maxicards, RNZAF Covers. Cat \$1500 (100's)  | 200   |
| 57 | */*/*U | BOX LOT New Zealand Collection in 3x Stockbooks plus 1x Lighthouse Folder with a Mint Range 1874-2000's incl 1882 2nd Siedeface, 1898 Pictorials, KEVII & KGV incl Officials, 1920 Victory, 1935 Pictorials, KGV1 onwards. Mixed condition but some useful stamps. Also QV 2/- & 5/- Officials Mint. First Day Cover Album with Health Min Sheets Mint & Used noted 1958,1960,1963,1967,1969. Some Multiples. Some Decimals with a Face Value = \$1100. Odd Covers. High Catalogue Value (100's)   | 2500  |
| 58 | C      | BOX LOT New Zealand Corban Commercial Range of Cover 1930's-1960's Period. Huge Range (15kg)   | 300   |
| 59 | */U    | BOX LOT New Zealand Estate surplus from Imperf 2d FFQ onward (can you find it?) Album of Sets 1906 Christchurch Exhibition fine used onwards, other albums, covers, bulk Mint 1938 onwards in envelopes, bulk used in boxes etc in Large Carton (1,000's)  | 500   |
| 60 | C      | BOX LOT New Zealand First Day Covers 1970/2016 Period all different and unaddressed incl Scarce Full Sheet-let FDC such as 1995 Americas Cup, 1995 Jakarta (Cat \$75), 1996 Southpex, 1997 QEII Anniv, 1999 Rugby, 2000 New Dawn, 2003 Uniforms. Also Scarce and Uncatalogued FDC's such as gutter pairs for 1997 Cattle, 1998 Cats, 2005 Animals, 2006 Dogs. Cat \$5000 in 3 File Boxes (100's)   | 600   |
| 61 | **     | BOX LOT New Zealand Lighthouse Printed Albums Up to 2020. Has stamps from 1873 incl 1898 Pictorials & Officials Set, 1900 Pictorial Officials, 1907 Pictorials & Officials, 1913 Auckland Exhibition Set, 1920 Victory Set, 1926 Admiral & Officials, 1931 Red & Blue Boys, 1931/35 Airmails, Officials KGV Recess & Surface, Arms 5/- Vertical, 1935 Pictorials, Also Arms 1940 Overprints, 1960 Pictorials incl 4d Chalky Paper & 6d No Wmk. Fine Condition. (The Albums Cost \$6500 alone) Total Catalogue Value of \$50,000+ (100's) | 12500 |
| 62 | */U    | BOX LOT New Zealand Mint & Used in 2x Premier Printed Albums with useful Range Sets & singles, 2x Folders & Stockbook incl Decimal Range 1979/1994. Also 1995 & 1998 Annual packs. Face Value = \$500. Also Box Off Paper Early to Modern (100's)  | 300   |
| 63 | U      | BOX LOT New Zealand Old Bulk Used 1882-1935 in envelopes, tobacco tins and containers. Total size a small shoe box (1,000's)   | 50    |
| 64 | U      | BOX LOT New Zealand Old Bulk Used 1938-1968 in envelopes contained in 2 Shoe boxes (1,000's)   | 50    |
| 65 | C      | BOX LOT New Zealand Postal History Range Earlies to Modern incl WW2 Military, Postal Stationery, Airmails, First Day Covers incl 1968 \$2 Multi Geyser, 1936 Chamber of Commerce & 1940 Centennial First Day Covers some illustrated, Special cancels. Mostly good condition. Suit Internet Seller (Several 100)   | 250   |
| 66 | C      | BOX LOT New Zealand Silk First Day Covers (176) Also Australia (28) & Great Britain (57). All different in 5x Binders. Fine Condition (261)  | 500   |
| 67 | */U    | BOX LOT Old World Album, AAT 1957/1997 period on pages, couple pages Australian States, Album Pitcairn Is Unhinged Sets, World Covers, Packs, all sorts (quantities)   | 150   |
| 68 | C      | BOX LOT PSE's Australia Mint & Used. Noted Postmark interest (690)   | 50    |
| 69 | U      | BOX LOT Range of World on Pages, Covers or in Packets. NZ Charity Kiloware in a box, West Germany in a Stockbook. Real Mixture. (100's)  | 150   |
| 70 | */U    | BOX LOT Rather Mixed World Collection 1850's-1990's in 3 Albums and 1 Folder noted Cape of Good Hope 1853/63 Triangles SG 3a, 4, 5a, 18b Cat £1195, Switzerland 1850 10r Cat £170 etc (100's)  | 400   |
| 71 | U      | BOX LOT Several NZ Albums 1882 onward plus surplus in envelopes, covers etc. Cat \$2000+ (quantities)  | 150   |
| 72 | */*/*U | BOX LOT Stockbook Hong Kong QE Period Mint & Used Sets & Odds, Various World Stockbooks mostly Used, Thai 1989 Year Pack, Taiwan Year Pack etc (Several 100)   | 150   |
| 73 | */U    | BOX LOT Switzerland 1850/1952 Collection on several old album pages, plus nice range 123x Postal Stationery items circa 1890/1920. SG Cat about £4000 with stationery (A few 100)  | 750   |
| 74 | */U    | BOX LOT United States of America 1882/1990's Collection in 2x Albums in Mixed condition Mint & Used (100's)  | 125   |
| 75 | */*/*U | BOX LOT United States of America 2x Printed Albums 1870's/1970's Mint & Used incl Liberty Album. Also 4x Stockbooks, Useful Earlies to Modern Mint & used. A few Year Sets plus Miscellaneous Pages. Hours of Work. (1,000's)  | 200   |
| 76 | */U    | BOX LOT with 2x Scott International Postage Stamp Printed Albums No's 4 & 5 with Countries from Denmark to Guadeloupe. One Album with 3,000+ stamps incl Denmark, Netherland Indies, Finland & France. The other strong in Greece, Great Britain & French Colonies. It has over 1700 stamps. Good Range (4700+)  | 500   |
| 77 | */U    | BOX LOT with a Large World Range in 26x Small to Medium Albums noted an Old Lincoln & Triumph Albums plus 3x Stockbooks. Also Filing Box World Off Paper plus miscellaneous Covers. Hours of Fun. (1,000's)  | 200   |
| 78 | */U    | BOX LOT with Stockbooks - Great Britain & Channel Islands (4), USA (2), Europe (5), Africa (2), Asia (6) incl India & China. Huge Range (1,000's)  | 250   |
| 79 | */U    | BOX LOT World Collection Earlies to Modern Mint & Used mounted in 14x Medium Albums plus 2x Other Albums plus a box of stamps on paper. Good Range (100's)   | 250   |
| 80 | C      | BOX LOT World Commercial Covers mainly QE Period with Asia & Pacific Islands etc. Odd First Day Cover. Huge Range. Suit Internet Seller (10kgs)  | 250   |
| 81 | U      | BOX LOT World noted NZ & GB On Paper Charity Kiloware, 8x Small to Large Stockbooks with World incl Pacific Islands. NZ On Paper and in packets. (100's)   | 200   |
| 82 | */*/*U | BOX LOT World noted Stamps & Covers from USA, NZ & GB. Also Pacifics in Stockbooks. Mixed Range (100's)  | 150   |
| 83 | */U    | BOX LOT World Range in 5x Folders, 5x Stockbooks & one other folder. Earlies to Modern noted USA (1,000's)   | 150   |
| 84 | */U    | BOX LOT World Range Mint & used in 8x Albums & 11x Stockbooks plus 7x Small Books. Worldwide Range. Hours of Fun (1,000's)   | 250   |
| 85 | */*/*U | BOX LOT World Retired Dealers Stock housed in 2x Large Folders, 2x Plastic Containers with packed stockcard range Mint & Used. Large World-wide Range. Also 1x Australia Benham Silk Royalty Covers. Suit Internet Seller (1,000's)  | 250   |



|     |        |   |      |
|-----|--------|---|------|
| 86  | */*/*U | BOX LOT World Stamps & Covers in several Albums, Small Boxes & Tins Mint & Used Range. Noted NZ Album 1862/1960's incl 1898 6d Green Kiwi Used, 2/- Milford x2 Used, 1931/34 Airmails Used, 1931 10/- Arms with KW14 cancel, 1960 5d Pictorial 9x stamps with a colour shift, 1929/34 Health used (no 1931's), Odd QV Revenues. Also Great Britain Covers Range 1820's to 1900's. Also GB 1967 Mail Tag to BNZ with 12x 5/- Castle stamps. Mixed condition. Hours of Work (1,000's) | 300  |
| 87  | U      | BOX LOTR Huge Carton NZ Kiloware 1935 to Modern mostly on paper, noted 1940's-50's Commemoratives etc (1,000's, 8kg Carton)   | 100  |
| 88  | */*    | BOX New Zealand Predecimal 1930's/1960's in Blocks & Strips noted Definitives, Commemoratives, Healths & Christmas. All packed in. (1,000's)  | 100  |
| 89  | C      | BOX World Covers Commercial & First Day Cover from various Countries from 1940 to Modern noted European, Asian, South African, Canada. All priced to sell. Suit Internet Seller (347)   | 200  |
| 90  | C      | BOX World Large incl Old Tin with World, Box NZ & Canadian Covers, Australia Charity Stamps On & Off Paper, Packet of USA 1930's Covers some medium to large, Stockbook with Range of Mexico Used, PNG 1986 & 1988 Yearbooks etc (100's)  | 200  |
| 91  | C      | BOX World Mixed Lot Cover noted Great Britain, Europe, USA & Canada (100's)   | 150  |
| 92  | */U    | BRITISH COMMONWEALTH Box Lot with 6x Albums & a Large Stockbook with 1x Imperial Printed Album & 1x Indian & States Album. Earlies to Modern. Good Range of better values. Mostly Used. (1,000's)   | 500  |
| 93  | */U    | FEDEX BOX with 7x Small Stockbooks of World Mint & Used, Some Stock Pages, Tin of loose World Used, Odd World Covers (100's)  | 100  |
| 94  | C      | FRANCE BOX LOT 1800's to Modern Range of Covers/Entires noted 18x Prestamp Covers/Entires, 82x Pre 1900 Range with various adhesives noted odd front, 1900 to Modern incl a few First Day Covers (71). Condition varies but useful range (171)  | 250  |
| 95  | */*/*U | FRANCE Box Lot with Stamps, Postcards, Booklets & Covers Earlies to Modern incl Modern 1990's/2000's Sets & Min Sheet Album. Stockbooks with a used range. Nice lot with a good range (100's)   | 500  |
| 96  | */U    | FRENCH COLONIES Collection in 16 Page Black Stockbook, Range on Album Pages, Bundle of Stockcards with a Mixed Range Mint & Used Earlies to Modern. Also SG 2016 French Colonies Catalogue (100's)  | 300  |
| 97  | C      | HONG KONG 1953/2002 Collection in 14 Albums on First Day Cover Album Pages mostly with Commemorative Covers (some duplication). Also Definitives 1973, 1982, 1987, 1992 First Day Covers. Odd Min Sheet, PSE's etc. Cost \$5000+ (100's)  | 1500 |
| 98  | **/*C  | HONG KONG 1968/2000 Range of mainly First Day Covers (some duplication) in a Wine Box noted some Min Sheets & Booklets incl 1990 World Stamp Exhibition Auckland 2x Min Sheets Unhinged & 4x First Day Covers. Also Postal Stationery (100's)   | 500  |
| 99  | **     | HONG KONG 1985 Historical pack, 1991 History of the Post Office 1841-1991 x 2, 1992 Definitive Book/Pack x3, 1992 Olympic Games Special Set x2, 1994 Yearbook, 1997 Return Pack, 1999 Lunar 12 Year Pack, 1999 Yearbook, 2001 Year Pack (12 different) - (24 items)   | 250  |
| 100 | */*/*U | ISRAEL BOX LOT 1949/2005 Collection in Lindner Hingeless Albums with a Comprehensive Range from the 1950's with some early gaps. Also 2x Albums with Covers plus other miscellaneous items (100's)  | 450  |
| 101 | U      | KILOWARE Great Britain Charity Mix On Paper with values to £5, NZ Charity Mix on Paper, NZ in Packets, World Off Paper, Shoebox Australia, NZ, GB & USA Off Paper, 5x Icecream Containers with World Offpaper. Hours of Work. (5kg)   | 200  |
| 102 | **/*C  | NEW ZEALAND 1980's North Otago Society Large Stock of Cinderella Sheets & First Day Cover Sets. (1,000's)   | 100  |
| 103 | **     | NEW ZEALAND 1993/2003 Collection in 11x Small Stockbooks with Sets & Min Sheets Unhinged. Face Value = \$925 (100's)  | 450  |
| 104 | **/*C  | NEW ZEALAND 1993/2003 Collection of Sets, First Day Covers, PSE's, Booklets in 10x Albums with First Day Cover Album Pages. Face Value = \$900 High Catalogue Value (100's)   | 900  |
| 105 | */U    | NEW ZEALAND Box Lot with Stockbooks & Albums mainly with a duplicated used range from Full Face Queens to Modern. Noted some QV Stamp Duty Revenues & Arms. Also Bag of Kiloware (1000's)   | 250  |
| 106 | C      | NEW ZEALAND Corban Correspondence 1930's-1960's Large Range Commercial Mail. (1,000's) - 8kg  | 200  |
| 107 | C      | NEW ZEALAND First Day Covers Large Box 1960/2010 with a large range housed in 20x First Day Cover Albums. Clean condition. High Catalogue Value (100's)   | 400  |
| 108 | C      | NEW ZEALAND POSTAL HISTORY 1980's-1990's North Otago Philaelic Club Covers. Good Range (100+)   | 100  |
| 109 | C      | NEW ZEALAND Postal History Box all Price 1900's to 1990's. Much commercial. Useful range. Condition varies (275)  | 250  |
| 110 | C      | NEW ZEALAND POSTAL HISTORY Box Lot 1930's-2000's Period All Price to Sell with Commercial & First Day Covers. Condition varies. Suit internet seller (300)  | 250  |
| 111 | C      | NEW ZEALAND POSTAL HISTORY Shoebox 2nd Sidefaces to 1960's noted 1886 Nelson to Richmond Cover, 1970 Marua cancel on 1907 Postcard, 4x 1934 7d Trans-Tasman Flight Covers, 1903 OPSO Treasury Cover, 1967 Ross Dependency Cover, Health Illustrated FDC's, 15x 1931/35 Flight Covers. Mostly good condition. All priced to sell. Suit Internet Seller (250+)  | 500  |
| 112 | U      | Postcard Lighthouse Albums x FIVE for 400 Postcards each album. Never been used and in near new condition. Each album contains 50 bound clear sheets and each sheet can hold 8 postcards if used on both sides. Retail is \$280 (5)   | 250  |
| 113 | U      | Postcard Lighthouse Albums x FIVE for 400 Postcards each album. Never been used and in near new condition. Each album contains 50 bound clear sheets and each sheet can hold 8 postcards if used on both sides. Retail is \$280 (5)   | 250  |
| 114 | U      | Postcard Lighthouse Albums x TWO for 400 Postcards each album. Never been used and in near new condition. Each album contains 50 bound clear sheets and each sheet can hold 8 postcards if used on both sides. Retail is \$280 (2)  | 100  |



|     |      |   |     |
|-----|------|---|-----|
| 115 | C    | WORLD Airmail Covers Range 1930's-1990's Noted some New Zealand noted 1930's incl 7d Trans-Tasman 1934 Cover (100's)  | 100 |
| 116 | U    | WORLD PERFINs Range from Australia, Great Britain, Germany Earlies to Modern. Also USA Precancels Range all in 2x Folders. ex Retired Dealer's Stock. (100's) | 100 |
| 117 | **/C | World Wildlife Fund 7x Albums with Stamps & Covers (100's)  | 300 |

## COLLECTIONS & ACCUMULATIONS

|     |        |   |      |
|-----|--------|---|------|
|     |        | <b><u>ALGERIA</u></b>   |      |
| 118 | */U    | (French) 1924/1956 Collection Mainly Mint on Hagner Pages with sets & singles. Cat £776 (390)   | 300  |
|     |        | <b><u>ANTIGUA</u></b>   |      |
| 119 | */U    | 1860's/1980's Mint & Used Range in 16 Page Stockbook noted 1863/67 QV 1d SG 6/7 & 6d SG 8/9 Used, KGV 1921/29 £1 SG 61 Unhinged Mint, 1938 KGV Range to £1 Used. Some QE Sets & Odds. A little duplication. (Several 100)   | 250  |
|     |        | <b><u>ASCENSION</u></b>   |      |
| 120 | **     | 1963/2011 Hingeless Collection of Sets on a Lindner Hingeless Pages (A few 100)   | 250  |
|     |        | <b><u>AUSTRALIA</u></b>   |      |
| 121 | U      | 1884/2012 Collection on pages plus Antarctic Range. Cat £600 (685)  | 125  |
| 122 | U      | 1913/2020 Collection on pages Good Range to Modern. Also odd States and Antarctic stamps. Cat £3453 (1803)  | 500  |
| 123 | U      | 1927/1978 Collection on pages, noted 1964 £2 Navigator, also 4 pages Australian Antarctic. SG Cat £450 (100's)  | 125  |
| 124 | **     | 1937/1980 Year Collections professionally produced in limited numbers by Sherwood Philatelics for the years before the Australia Post Year Albums. All samps Unhinged in presentation folders. Seen advertised on ebay for A\$1300 for 1937/52, \$850 for 1953/65 and \$25 for 1966/80. Total Retail A\$2250 (quantity) | 400  |
| 125 | C      | Modern Postal Stationery Range including Large envelopes Mint & Used in a Filing Box (100+)   | 50   |
|     |        | <b><u>AUSTRALIAN ANTARCTIC TERRITORY</u></b>  |      |
| 126 | **     | 1957/80 Collection professionally produced in limited numbers by Sherwood Philatelics for the years before the Australia Post Year Albums. All AAT stamps 157/1980 Unhinged in a folder. See on ebay for A\$499 (1 pack)  | 100  |
|     |        | <b><u>BAHAMAS</u></b>   |      |
| 127 | */U    | 1860/1954 Range in 16 Page Stockbook noted 1860 QV 1d Imperf SG 2 Mint, 1863/77 QV Range to 6d Used, 1863/80 QV 1d,4d,1/- Used, 1942 Columbus Set Used, 1948 KGV Definitives Set Mint. Useful Range (A few 100)   | 150  |
|     |        | <b><u>BARBADOS</u></b>  |      |
| 128 | */U    | 1850's/1990 Range Mint & Used in 3x 16 Page Stockbooks with useful Range QV Imperf & Perf Used, 1892/1903 Range to 10d Used, 1905 6d Used & 2'6 Mint, 1912/16 KGV Set to 2/- Used, 1920/21 Victory Set to 3/- Mint, 1921/24 Set to 3/- Mint plus later KGV/QE Sets & odds. Some Duplication. Useful Range (100's)       | 250  |
|     |        | <b><u>BASUTOLAND</u></b>  |      |
| 129 | */U    | Basutoland & Bechunaland Collection in Stockbook Mint & Used range noted Basutoland 1933 KGV Set to 5/- Mint, 1938 KGV 5/- & 10/- Mint, 1948 Silver Wedding Mint & Used, 1961/63 Definitives Set Mint; Bechunaland QV to KGV Overprints. A little duplication. Good Range (A few 100's)                                 | 300  |
|     |        | <b><u>BELGIUM</u></b>   |      |
| 130 | U      | 1860's/1900's Stockbook with a Range Imperfs plus Railway Parcel Stamps noted some cancels. Some duplication. Useful earlies (Several 100)  | 150  |
| 131 | */**/U | BELGIAN CONGO 1894/1959 Collection on Pages Mint, Unhinged or Used noted 1923 to 5f Grey Unhinged or Mint, 1931 Set Mint, 1938 Tourism Congress Min Sheet, 1947 Set Mint (a couple of iddle values used) etc. SG Cat £775 (200-250)   | 250  |
|     |        | <b><u>BERMUDA</u></b>   |      |
| 132 | */U    | 1865/1980's Collection in 2x 16 Page Stockbooks noted 1865 QV to 1/- Used, KGV 12'6 Grey & Orange Mint, 1938/53 KGV 2/-,2'6,5/-,12'6 & £1 Used, 1953 QE Definitives Set Unhinged, 1962/68 Buildings Set Used. A little duplication (100's)  | 200  |
|     |        | <b><u>BOLIVIA</u></b>   |      |
| 133 | **     | 1989/1992 Range of Sets Unhinged plus a few inlisted Miniature Sheets. SG Cat £111 (quantity)   | 75   |
|     |        | <b><u>BRITISH SOLOMON ISLANDS</u></b>   |      |
| 134 | C      | 1913/1975 Collection of FREE FRANK COVERS Mostly 1960's-1970's but noted 1913, 1925, 1937, 1938 Covers. Range of cancels and markings. (53)   | 1500 |
|     |        | <b><u>CAMEROUN</u></b>  |      |
| 135 | */U    | 1916/1959 Collection Mint & Used on Hagner Pages with sets & singles. Good range. Cat £1257 (310)   | 500  |
|     |        | <b><u>CANADA</u></b>  |      |
| 136 | U      | Collection on pages Range from 1977 to Modern. Cat £430 (510)   | 90   |
|     |        | <b><u>CEYLON</u></b>  |      |
| 137 | */U    | 1860's/1949 8 Page Stockbook Range mainly Used with some higher values noted. Cat £884 (226)  | 250  |
| 138 | */U    | 1860's/1970's Mainly Duplicated Range Sets & singles with a Small Range QV, KGV to 5r, Some QE. Range Telegraph Revenues. All in a Stockbook (100's)  | 100  |
|     |        | <b><u>CHAD</u></b>  |      |
| 139 | */U    | 1922/1930 Collection Mainly Mint on Hagner Pages. Total 70 stamps Cat £392 plus French Equatorial Africa Collection Mint & Used incl 10f on 2f50 Surcharge SG 161 Used. Total 180 stamps Cat £614. Sets & singles. Total Cat £1006 value (250)  | 400  |
|     |        | <b><u>CHINA</u></b>   |      |
| 140 | **     | Yearboos for 1989, 1992,1995 & 1996 plus 1989 Yearpack (5 Books)  | 150  |
|     |        | <b><u>CHRISTMAS ISLAND</u></b>  |      |
| 141 | **     | 1958/1999 Collection in Mixed condnion, many useful modern Fine Used and Unhinged Sets. SG Cat £400 (100's)   | 150  |



|     |        |   |      |
|-----|--------|---|------|
|     |        | <b><u>COCOS (KEELING) ISLAND</u></b>  |      |
| 142 | **     | 1969/1999 Collection in Mixed condition, many useful Unhinged or Fine Used 1984/99. SG Cat £400 (100's)   | 150  |
|     |        | <b><u>COMORO ISLAND</u></b>   |      |
| 143 | */U    | 1892/1971 Collection on Hagner Pages includes Anjouan, Great Comoro, Mayotte & Moheli. Mainly Mint noted Mayotte 1892 5f Used & Moheli 1906 45c Used. Cat £1252 (150)   | 500  |
|     |        | <b><u>COOK ISLANDS</u></b>  |      |
| 144 | */U    | 1902/1984 Collection Mint & Used in Mixed condition (some toning) and similar ranges of Aitutaki, Niue & Penryn. SG Cat £700 (100's)  | 200  |
|     |        | <b><u>CYPRUS</u></b>  |      |
| 145 | */U    | 1890's/1990's Stockbook Mint & Used Range noted 1934 Pictorials Set Used, 1938 KGVI Definitives Set to £1 Mint & Used, 1955/60 QE Set to £1 Used. A little duplication (A few 100's)  | 150  |
|     |        | <b><u>DAHOMÉY</u></b>   |      |
| 146 | */U    | 1892/1940 Collection Mint & Used on Hagner Pages noted Benin 1892/94 25c Used, 1893 25c Mint, Postage Dues 1894 5c Mint & 10c Used. Cat £1208 (175)   | 500  |
|     |        | <b><u>EGYPT</u></b>   |      |
| 147 | */U    | 1879/1958 Collection on Pages Mint or Used, ranges of Mint Sets from 1926 onwards. SG Cat £885 (350 to 400)   | 250  |
|     |        | <b><u>FALKLAND ISLANDS</u></b>  |      |
| 148 | **     | 1989/1996 Sets Unhinged almost Complete including Miniature Sheets. SG Cat £375 (quantity)  | 250  |
| 149 | **     | 1997/1999 Sets Unhinged almost complete including Miniature Sheets. SG Cat £308 (quantity)  | 225  |
|     |        | <b><u>FIJI</u></b>  |      |
| 150 | */U    | 1870/1999 Collection starting with damaged 1870 1d Fiji Times Unused (assume reprint), mixed condition. Useful Fine Used 1980/99 Sets. SG Cat £1200 (100's)   | 400  |
|     |        | <b><u>FINLAND</u></b>   |      |
| 151 | **     | 1990/1993 Appears complete Range Unhinged including Booklets. SG Cat £440 (quantity)  | 300  |
|     |        | <b><u>FRANCE</u></b>  |      |
| 152 | */**/U | 1849/1960's Extensive Mint & Used Collection in 32 Page Black Stockbook incl a Good Range of Ceres Issue incl 15x Bordeaux stamps Cat US\$3725, 1900 2f Mint Cat US\$1100, Good Range Definitives & Commemoratives with duplication of some issues noting some shades. Has Postage Dues, Railway, Fiscals, Cinderellas, Franks Range. Very High Catalogue Value. Condition varies. A great lot to expand (1000's) | 3000 |
| 153 | U      | 1850's/1980's Collection on pages Earlies to Modern. Good Range. Cat £1064 (996)  | 160  |
| 154 | */U    | 1853/1962 Collection Mint & Used in Old Album, Mixed Condition. SG Cat £1200 (100's)  | 200  |
|     |        | <b><u>FRENCH ANTARCTIC TERRITORY</u></b>  |      |
| 155 | */**   | 1955/1998 Range on Hagner Pages noted SG 16,17,18 Mint, SG 68/69 & 78/79 Unhinged. Odd tone. Cat £1000 (48)   | 400  |
|     |        | <b><u>FRENCH COLONIES</u></b>   |      |
| 156 | */U    | 1859/1943 Collection on Hagner Pages Mainly Used Noted 1871/72 80c Carmine Used, 1871/76 20c Blue Used, 1877/78 75c Carmine Used. Mostly fine. Cat £1447 (80)   | 600  |
|     |        | <b><u>FRENCH GUINEA</u></b>   |      |
| 157 | */U    | 1892/1942 Mint & Used Range on Hagner Pages. Cat £536 (181)   | 200  |
| 158 | */U    | 1892/1947 Mint & Used Range on Hagner Pages. Good Range. Cat £812 (285)   | 300  |
|     |        | <b><u>FRENCH MOROCCO</u></b>  |      |
| 159 | */U    | 1891/1955 Collection Mint & Used on Hagner Pages. Good Range. Cat £419 (338)  | 175  |
|     |        | <b><u>FRENCH PO'S IN CHINA</u></b>  |      |
| 160 | */U    | 1894/1928 Collection Mint & Used on stocksheets incl China, Crete, Egypt, Zanzibar. Also Indo-China noted 1892/96 25c Mint & 1907 5f Mint. Cat £1631 (158)  | 600  |
|     |        | <b><u>FRENCH POLYNESIA</u></b>  |      |
| 161 | */U    | 1893/2015 Collection Mint & Used on Hagner Pages includes Tahiti & Oceanic Settlements noted 1893 Tahiti 75c Inverted Overprint Used. Good Range. Cat £3458 (600)   | 1250 |
|     |        | <b><u>FRENCH SOMALI COAST</u></b>   |      |
| 162 | */U    | 1892/1962 Collection Mint & Used on stocksheets includes Obock & Djibouti, Somali Coast & Afars & Issacs. Good range. Cat £1058 (200)   | 400  |
|     |        | <b><u>FRENCH TERRITORIES</u></b>  |      |
| 163 | */U    | Alexandretta, Sicilia, Ethiopia, Fezzan, Free French Forces in the Levant, PO's in Tangier and PO's in the Turkish Empire 1885/1949 Range Mainly Mint on Stocksheets. Total Cat Value £1045 (130)   | 400  |
| 164 | */U    | French Congo 1892/1933 Mainly Mint Range Total 70 stamps Cat £280; French West Africa 1945/1958 Mainly Mint Range Total 93 stamps Cat £215; Mauritania 1906/1944 Mainly Mint Range Total 104 stamps Cat £234; Niger 1921/1959 Mainly Mint Range 117 stamps Cat £234. All Collections with sets & singles. Mostly fine. Total Cat £963 (384)   | 400  |
| 165 | */U    | French Indian Settlements 1892/1954 Mint & Used Range on Hagner Pages. Good range. Cat £572 (200)   | 250  |
| 166 | */U    | French Sudean 1894/1942 includes Senegambia & Niger, Upper Senegal & Niger Mint & Used Range on Hagner Pages. Cat £702 (152)  | 300  |
| 167 | */U    | Latakia includes Alaouites & Rouad Island, Lebanon & Syria 1919/1940 Mint & Used Range on Hagner Pages. Noted Rouad Island 1916 5c Mint, 10c Used & 25c Used. Also Syria 1919 TEO Overprints SG 1,2,2a,3,3a Mint. Some Scarce stamps. Cat £8068 (145)   | 3000 |
| 168 | */U    | Ubangi-Shari 1915/1931 Collection on Hagner Pages Mint & Used. Useful Range. Cat £294 (70)  | 125  |
|     |        | <b><u>GABON</u></b>   |      |
| 169 | */U    | 1904/1932 Collection Mint & Used on Hagner Pages. Good range. Cat £470 (129)  | 200  |

|     |       |  |     |
|-----|-------|--|-----|
|     |       | <b><u>GAMBIA</u></b>   |     |
| 170 | *U    | 1874/1953 Collection in 16 Page Stockbook Mint & used noted 1874 QV 4d Used, QV Range Mint incl 1898/1902 Set Mint, KEVII Range Mint to 2'6 & another set to 3/- Mint, 1912/22 KGV to 5/- Mint, 1921/22 KGV Script Set Mint. Good Range (A few 100)  | 200 |
|     |       | <b><u>GERMANY</u></b>  |     |
| 171 | *     | 1938/19454 Third Reich Collection of Mint Sets, quite comprehensive incl Occupation Sets for Bohemia & Moravia, Alsace, Lorraine, Poland, Ukraine, Luxembourg. A few others sets back to 1934. SG Cat £560 (100's)   | 150 |
| 172 | U     | 1949/1968 Range on pages with Definitives & Commemoratives. Cat £455 (509)   | 100 |
|     |       | <b><u>GIBRALTAR</u></b>  |     |
| 173 | *U    | 1906/2000's Range in Stockbook Mint & Used noted 1906 KEVII 2/- Mint, 1912/24 KGV £1 Mint, 1971 & 1972 Decimal Sets Unhinged. Useful Range (A few 100's)   | 200 |
|     |       | <b><u>GOLD COAST</u></b>   |     |
| 174 | *U    | 1987/1954 Mint & Used Range in 2x Stockbooks noted 1884/91 QV Mint & Range to 2/-, 1892/1902 QV 2/-, 5/-, 10/- Used, 1928 Definitives Set Used, 1948 10/- Silver Wedding Mint & used. Also Range Ghana. A little duplication. Good Range (A few 100's)   | 250 |
|     |       | <b><u>GREAT BRITAIN</u></b>  |     |
| 175 | C     | 1770's-1940 Prestamp Cover range with many Scottish Covers noted mileage marks, 1/2d Tax marks etc. Mixed condition (55)   | 200 |
| 176 | U     | 1840/1970 Definitive Collection Range on Album Pages noted 5x QV 1840 1d Black's with mostly 2-3 Margins, Range QV Surface issues to 5/- in mixed condition, KEVII/KGVI Range of shades & printings. High Catalogue value. Condition varies (100's)  | 500 |
| 177 | *U    | 1880/2020 Collection on pages mostly Used Earlies to Modern with a Good Range of Machins & Recent Commemoratives. Also some Channel Islands. Cat £921 (1027)   | 200 |
| 178 | **C   | 1979/2007 Collection of Presentation Packs in 2x Royal Mail Albums plus some Prestige Booklets noted 1988/97 Castle Definitive packs. Odd duplication plus 2x Albums Royal Mail Postcards. Also a folder & stockbook of miscellaneous items (Several 100)  | 500 |
| 179 | **C   | 1995/2008 Collection of PNC (Stamp & Coin Covers) in 2x Royal Mail Albums noted 2001 St George & The Dragon, 2000 Queen Mother, 2001 Queen Victoria, 2002 Golden Jubilee, 2005 Trafalgar (Cost Price £500). Also 2006 QEII 80 Glorious Years Limited Edition Silver Stamp Showcase (Cost Price £80), 2001 Festival of Britain Crown & Silver Ingot Set in Special Pack (Cost Price £50), 2005 Castle 50th Anniv Stamp Ingot Set (Cost Price £100) plus other year packs (100+) | 500 |
| 180 | U     | Machins & Regionals Range on pages. Good Range. Cat £444 (290)   | 100 |
|     |       | <b><u>GREENLAND</u></b>  |     |
| 181 | **    | 1988/1995 Sets Unhinged almost complete with Miniature Sheets noted 1992 100k Lars Moller. SG Cat £340 (quantity)  | 250 |
| 182 | **    | 1995/1999 Sets almost Complete with Min Sheets. SG Cat £270 (quantity)   | 200 |
|     |       | <b><u>GRENADA</u></b>  |     |
| 183 | *U    | 1861/1980's Mint & Used Range in a 16 Page Stockbook noted 1861 1d SG 1 (cnr thin) & SG2 Used, 1863/71 6d SG 7/9 Used, 1913/22 KGV to 5/- Mint, 1922/31 KGV 10/- Mint, 1934/36 KGV Set Mint, 1951 Definitives Set Mint. A little duplication (A few 100's)   | 200 |
|     |       | <b><u>GUADELOUPE</u></b>   |     |
| 184 | *U    | 1876/1947 Collection on stocksheets mainly Mint with useful sets & singles. Total 205 stamps Cat £512 plus Martinique Collection 1886/1945 Collection noted SG 6 & 18 Mint. Sets & singles. Total 129 stamps Cat £725. Mostly good condition. Total Cat Value for the 2 Territories = £1237 (334)  | 500 |
|     |       | <b><u>GUERNSEY</u></b>   |     |
| 185 | **    | 1941/1982 Collection mostly Unhinged in Hingeless Album incl 1941 Occupation issues, various specialised, Postage Dues etc. Also Jersey range. SG Cat £475 (100's)   | 175 |
|     |       | <b><u>HAITI</u></b>  |     |
| 186 | */**U | 1881/1959 Collection on Stock Pages with a Mint & Used Range. Cat £340 (330)   | 200 |
|     |       | <b><u>HONG KONG</u></b>  |     |
| 187 | *U    | 1863/2000's Collection in 16 Page Stockbook Mint & Used noted odd QV & KGV, KGVI Range to \$10 Used, Good Range QE Commemorative Sets & Min Sheets Mint Unhinged, Odd Used (100's)   | 150 |
| 188 | U     | Earlies to Modern Range on pages plus odd Singapore. Cat £241 (449)  | 50  |
|     |       | <b><u>INDIA</u></b>  |     |
| 189 | *U    | 1865/1970's Mint & Used Range in 2x Stockbooks noted 1895 QV 5r Used, 1911/23 KGV Range to 25r Used plus Range States - Bhopal, Jaipur, Tranvancore, Indore etc. Also India Officials. A little duplication. (A few 100's)   | 150 |
| 190 | U     | Collection Earlies to Modern on pages. Cat £266 (588)  | 50  |
| 191 | *U    | India States & Ceylon 1890's to 1970's Collection in Album (100's)   | 75  |
|     |       | <b><u>INDO-CHINA</u></b>   |     |
| 192 | *U    | 16 Page Stockbook duplicated Range Mint & Used from earlies to 1946. Also Cambodia & Vietnam Used Sets & singles. Good Range (A few 100's)   | 150 |
| 193 | *U    | 1886/1946 Collection Mint & Used on stock pages incl Cochin & Japanese Occupation. Cat £820 (270)  | 350 |
| 194 | *U    | 1901/1942 Collection Mint & Used on Hagner Pages incl General issues, Canton, Hoi hau, Kwanchow. Useful range. Cat £1156 (200)   | 475 |
|     |       | <b><u>IRELAND</u></b>  |     |
| 195 | */**U | 1922/2008 Mint & Used Collection in 2x Davo Albums with a good range of Definitives & Commemoratives. Also 2x Folder duplicated used. (100's)  | 500 |
| 196 | U     | Collection on Pages Earlies to Modern. Cat £333 (153)  | 65  |



|     |    |   |       |
|-----|----|---|-------|
|     |    | <b><u>IVORY COAST</u></b>   |       |
| 197 | *U | 1892/1960 Mint & Used Range on Hagner Pages. Good range. Cat £560 (160)   | 200   |
|     |    | <b><u>JAMAICA</u></b>   |       |
| 198 | *U | 1860's/2000's Collection Mint & used in 3x 16 Page Stockbooks noted QV values with different A cancels, KGV Mint values to 10/- . Many odd values and some duplication. Useful Range (100's)  | 200   |
| 199 | U  | 1870/1995 Collection mostly Used in mixed condition, many useful Fine Used Sets 1980's-90's. SG Cat £850 (100's)  | 250   |
|     |    | <b><u>JAPAN</u></b>   |       |
| 200 | *U | 1898/1950 Mint & Used Range in 16 Page Stockbook noted 1905 Japan/Korean Postal Services Mint & Used, 1915 Emperor's Coronation Set Used, 1919 Peace Set Mint & Used, 1934 Red Cross Set Mint & Used, 1935 Emperor's Visit Used, 1947 4y Railway Service Min Sheet Mint, 1947 2nd National Athletic Meeting Set Mint, 1948 Philatelic Exhibition Exhibition 2x Min sheets, 1948 Third National Athletic Meeting Set & Block of 4 Mint, 1948 5y Philatelic Week 2x Mint & Min Sheet Mint. Useful Range (Several 100) | 250   |
|     |    | <b><u>KENYA UGANDA &amp; TANGANYIKA</u></b>   |       |
| 201 | *U | 1895/1960 16 Page Stockbook noted 1895 values to 5r Mint, 1898 2a SG 35 Used, 1896/1901 values to 3r Mint, 1922 KGV duplicated range Used incl £1 Fiscal, KGV Range Mint & Used to £1, 1948 £1 Silver Wedding 2x Used plus later range. Odd blemishes. (100's)  | 250   |
|     |    | <b><u>LEBANON</u></b>   |       |
| 202 | *U | 1924/81 Collection on Pages from SG 1 in Mint & Used Condition noted 1944 President 500p Brown Mint No Gum. SG Cat £400 (A few 100)   | 150   |
|     |    | <b><u>MADAGASCAR</u></b>  |       |
| 203 | *U | 1890/1956 Collection Mint & Used on Hagner Pages incl Diego-Suarez & Nossi. Good Range. Cat £3515 (344)   | 1350  |
| 204 | *U | 1892/2000's Collection in Stockbook Mint & used with a Good Range of Sets & odds with a little duplication. Useful lot (A few 100's)  | 150   |
|     |    | <b><u>MALAYA</u></b>  |       |
| 205 | C  | 1890's-1930's Postal History Collection in a Cover Album mostly to India noted 6x QV Covers from Singapore, others from Kedah with different values. Also odd 1950's Cover. Odd Postal Notes 1980's. Interesting Range (46)   | 150   |
| 206 | C  | 1930's-40's Range Covers Noted 1936 Uprated Registered Cover to Penang, 1940 Censored Cover from India with 1c & 8c Dues, Range 1945/46's Stampless RAF Mail, Postal Stationery plus odd Malaysian FDC's. Also Range Malaysian States 1957/60 Definitives Sets Unhinged. Interesting lot (100 Covers & 195 Stamps)  | 1000  |
| 207 | C  | 1940's Japanese Occupation 9x Covers & 16x Part Covers/Fronts with a Range of values & markings. Also 2x Thailand Covers incl Censored one to Penang. Range 15x Malaysian First Day Covers & 5x North Borneo FDC's in a blue container (47)   | 200   |
| 208 | C  | 1940's-50's First Day Cover Album with Postal History/Postal Stationery noted 1949 Registered AR Cover Penang to Kedah, 2x 1945 Stampless Free Postage Covers, 3x Japanese Occupation Covers, various Registered Covers to Singapore (60)   | 250   |
|     |    | <b><u>MALAYA (FMS)</u></b>  |       |
| 209 | U  | 1900's Duplication Definitive Range to \$2. Noted 1904 \$1 & \$5, Odd Postage Dues in Stockbook (155)   | 200   |
|     |    | <b><u>MALTA</u></b>   |       |
| 210 | *U | 1860's/1970's 16 Page Stockbook Mainly Used incl GB 2 1/2d & 4d postmarked A25, 1863/82 1/2d 1x Mint & 2x Used, 1885/90 to 1/- Used, 1926 1'6,2/-,3/- Mint, KGV 2/6,5/-,10/- Mint, 1956 £1 QE Mint, 1925 Dues Set Mint. Range of postmarks. Some duplication. (A few 100's)   | 250   |
|     |    | <b><u>MONACO</u></b>  |       |
| 211 | *U | 1885/1990's 16 Page Stockbook Mint & Used with useful Earlyies. Noted some Mint Sets (Several 100)  | 150   |
|     |    | <b><u>MOROCCO AGENCIES</u></b>  |       |
| 212 | C  | 1890's-1950's Range of Covers & Postal Stationery with different stamps & markings (54 items) plus Gibraltar 1930's-50's Range Cover incl Censored Mails (35 items) Good Range (89)   | 500   |
|     |    | <b><u>NETHERLANDS</u></b>   |       |
| 213 | U  | Collection Earlyies to Modern on pages. Cat £563 (347)  | 150   |
| 214 | *U | Netherland Indies 1870/1949 Collection on Album Pages Range Mint & Used Cat £1067+ plus a few Covers noted 1935 Inwards 5c printed Postcard to NZ with 1d NZ Due tied, 1938 First Flight Cover Java-Australia. Range Postage Dues. Condition varies (100's)   | 300   |
|     |    | <b><u>NEW CALEDONIA</u></b>   |       |
| 215 | *U | 1860/2008 Collection Mint & Used on Stock sheets noted SG 4 Mint. Good range earlyies. Mostly in good condition. Cat £2732 (440)  | 1000  |
|     |    | <b><u>NEW HEBRIDES</u></b>  |       |
| 216 | *U | (French) 1908/1979 Collection on Stocksheets Mint & Used Range. Good range. Cat £578 (110)  | 250   |
|     |    | <b><u>NEW ZEALAND</u></b>   |       |
| 217 | U  | 1855/1872 Full Face Queen Collection mounted in hawid mounts on Album Pages - Imperfs x 73 incl SG 2,3,4,5,6,8,8a/11,12/15,16,17. Then 33/46,54/58,85,86,96/100; Perforated 1d to 1/- with a good range of shades plus later issues 1d,2d,6d noted SG 137,138,141. Also SG 142. 138 Perforated in total incl 2x Accidental Imperfs plus Pairs of 1d Brown, 2d Orange & 6d Blue Strip of 3. Condition Good but odd hidden faults. Cat £41,500 (2014) - (211)   | 10000 |
| 218 | U  | 1855/1882 16 Page Stockbook incl Imperf Full Face Queen 2d Blue SG 10 Pair, 6d Black-Brown SG 41 x2, Perforated FFQ's incl 1d Red,2d Orange Pair,2d & 6d P12 1/2 NZ Wmk,3d Mauve,4d Yellow, First Sidefaces incl 5/- Grey Fine Used, 2nd Sideface Range noted a few Adverts. Odd faults. (Several 100)  | 250   |

|     |        |  |      |
|-----|--------|--|------|
| 219 | U      | 1855/1882 Specialised Collection on Album pages - Imperf Range x 43 incl SG 2,3,4,5,6,8,9/11,13/15,16,17,33/4 5,51/56,81/86,97/100 and SG 104; Perforated FFQ x 37 incl P13 2d & 3d, SG 110/25 plus later 1d,2d & 6d issues. Also Range 2nd Sideface Printings noted 11x Adverts. Condition Mixed. Mostly with 3/4 Margins. High Catalogue Value (145)   | 5000 |
| 220 | */U    | 1855/1967 Collection in KABE Album incl Imperf FFQ (12) noted SG 8,9,16,33,36,40,43,45; Perf FFQ (30) noted SG 112,107,133,113. Then SG 117,124,136 with variable margins & mixed condition. 1874 Set Complete 2/- Fiscal, 1882 Sideface, 1898 Pictorials good ranges 5/- Fiscal & Used. Complete Christchurch, Auckland, Dunedin Exhibitions Mint, 1920 Victory Set, Good Range KGV Mint & used. 3/- Admiral x 2 Mint, 2x 1931 Red & Blue Boys Used. QE & Officials Unhinged. QV Long Types Fiscals 20x Unpunched/Punched. Postal Fiscals 32 noted with some punched. 22/- & 35/- Ovpts Unpunched. High Catalogue Value. Mixed condition. ACS Cat \$15,000+ (100's) | 8000 |
| 221 | *      | 1855/1968 Collection of Mint in Lighthouse Hingeless Album with 22x Unused FFQ incl Richardson Imperf 1858/61 1d,2d,6d faults (SG8,9,13), Davies Imperf 5 values 1d to 1/- with 3/4 Margins (SG35/45) with the 2d & 6d with New York/German certificates, 1d Vermilion P13 SG 68 (thinned corner), Imperf 1d NZ Wmk SG 97 with 4 Close Margins, P12 1/2 Range 1d to 1/- (SG 110/136). Then Mixed 1874 First Sideface to 2/- (small thin), 1882 Sidefaces Set, 1898 Pictorials to 5/- various perfs/papers, 2/- Official, 6d Large Kiwi Official, KEVII & KGV, ranges 1935 Pictorials etc. CP Cat \$52,000 for FFQ if fine and \$12,00 for the rest = \$64,000 Total  | 7500 |
| 222 | */**/U | 1855/1970's Mint & Used Collection in 16 Page Stockbook noted Imperf FFQ 1d Orange, 2d Blue, 6d Black-Brown, 6d Red-Brown & 1/- Green Used, Perforated FFQ Set (No 4d Rose) Used, 1898 5/- Mt Cook Official Mint, 1906 CH Exhibition Set Mint, 1909 KEVII Officials Mint, 1913 AK Exhibition Set Mint, 1915 KGV 8d & 9d Officials Mint, 1926 3/- Admiral Mint, 1958 2d Stars Error Unhinged, Healths 1931 Red & Blue Boys 2x Sets (1x Fine, 1x Slight toning), 1960 £1 Geyser Plate Block, Arms noted 7/6 Grey Mint, 1975 5c Christmas Missing Brown Unhinged. Condition varies. High Catalogue (100's)  | 1250 |
| 223 | U      | 1855/1972 Collection Used to Fine Used in CP Illustrated Album incl FFQ Imperf Set of 7 with 3/4 Margins, the 1/- Blue-Green SG 17 Cat £1800, FFQ Perforated Set of 11 (1d Brown Pair), 1874 6d to 5/-, 1882 Sideface Set, 1898 Pictorials Set to 5/-, 1907 Pictorials Set & 6d Official, 1909 KEVII & Officials Sets, 1915 KGV Recess Set, 1926 Admirals & Officials Set, 1938 KGV Sets, 1953/54 QE Sets, 1906 CH Exhibition 1/2d to 3d, 1920 Victory Set, 1925 Dunedin Exh Set, Health 1929/38, 1903 Express, 1931/35 Airs, Life Insurance 1899 to 3d, QV 1882 £1 Rose, 1931 Arms 7/-, 7'6, 8/-, 9/-, 15/-, 30/-, £2, £3, £5. ACS Cat \$11,250 (100's)             | 2500 |
| 224 | */**/U | 1855/1978 Collection in Premier Album with Imperf FFQ 2d, 3d, 6d, 1/- all with 3 Margins, Perforated FFQ Set of 11 Used (4d Rose Fine Used), 1874 Set to 6d, 1882 Sideface Set Used, 1898 Pictorials Set Used, 1900/1907 Used, 1906 CH Exh Set Mint, 1909 KEVII Used, 1915 KGV Recess Set Mint, 1920 Victory Mint, 1925 Dunedin Exh Set Mint, 1931/35 Airs Mint, 1935 Officials Set Mint. 1940 Centennial & Officials Mint, 1953 QE Set Unhinged plus 2/6 to 10/- in Imprint Pairs Unhinged, 1958 2d Stars Error Unhinged, Range Healths from 1929. Cat \$9000 (100's)   | 2000 |
| 225 | U      | 1855/1980 Collection in Tasman Album incl 4x Imperf FFQ 2d to 1/- (faults), 1862 Perf FFQ Set of 11, 1874 Sideface 1d to 1/-, 1913 Auckland Exh 1d to 3d (rounded corner), 1920 Victory 1/- Orange Block of 4 FU/CTO, 1926 Admirals, Healths 1929/1975 Complete, Officials, Life Insurance, Honey Seals etc. Cat \$8875 (100's)  | 800  |
| 226 | U      | 1867/1999 Back of the Book Collection on pages, most value in 1882 QV Postal Fiscals Mint with toned gum 2/- Blue to 6/- Rose, 8/- Blue, 10/- Brown-Red, £1 Rose & 2/- Officials. ACS Cat \$4800 for the QV Fiscals alone (about 200)  | 500  |
| 227 | U      | 1873/2000's 32 Page Stockbook Good Range with Useful values noted 1874 1/- Green, 1920 Victory Set, 1929 & 1933 Healths, 1931 7d Brown Air, 1935 Pictorial Officials, 1938 KGV & Officials. (100's)  | 375  |
| 228 | U      | 1882/1970's Folder with Mainly Early Used low values on Hagner/Stock Sheets noted 2nd Sideface, 1d Universals, 1d Dominion, KGV Recess & Surface, 1d Field Marshal. Also Range Life Insurance & Postage Dues. (100's)  | 150  |
| 229 | U      | 1882/2000's Collection in 16 Page Stockbook incl Christmas, Health and some Alternative Posts. (100's)   | 250  |
| 230 | */U    | 1882/2009 Collection in 8 Page Stockbook incl Min Sheets. Odd blemish. Useful Range. (A few 100)   | 200  |
| 231 | U      | 1898/1915 16 Page Stockbook duplicated range with 1898 Pictorials to 5/- (4, 2 fiscals), 1900 Pictorial Range, 1d Universals, 1906 Christchurch Exhibition 1/2d to 3d, KEVII & KGV Recess. Mostly in good condition (A few 100)  | 500  |
| 232 | U      | 1900/2018 Collection on pages Earlies to Modern Range incl odd Mint Sheet. Cat £1702 (1198)  | 250  |
| 233 | */**/U | 1901 1d UNIVERSALS Collection housed in 4x Multi-ring Albums showing an Extensive Re-entry Range on London Prints, Pirie, Basted Mills, Cowan No Wmk & Wmk, Reserve, Dot, Waterlow & Royle Plates all annotated. Also noted London First Day Cover, 2x Booklet Panes Ex Panes 22 & 23, Dot Plate Mixed Perfs Block of 4 & Block of 8 on piece, Waterlow Plate Proof Blocks of 4 & 6 in Black, Plate W1 & W2 Blocks, P14 Imperf Horiz Block of 4 Mint, Royle P11, Mixed Perfs, R1 & R2 Plate Blocks. Some Covers & Postcards. Also 2x Stockbooks (100's)  | 3750 |
| 234 | */**/U | 1909 1d DOMINION Small Range of Printings Mint & Used noted 2x Booklet Panes (with lught gum toning), Cover with Misplaced Design in a Vertical Pair Posted at Devonport, Also Extensive Collection of Plate Flaws from both Plates 12 & 13 all on album pages and annotated. (100's)  | 500  |
| 235 | */**   | 1915/1950 Stockbook Sparse Range from KGV noted 1920 3d Victory x 2 Mint, 1925 Dunedin Exhibition Set in Pairs with 4d Row 9 1&2 Unhinged and another 4d Pair with POSAFE flaw Unhinged. Range 1940's/50's issues. A little duplication. (Several 100)   | 200  |
| 236 | U      | 1915/1950's 16 Page Stockbook noted KGV Surface Range, 1925 4d Dunedin Exhibition x2, 1926 Admiral Set, 1931 2d Blue Boy, 1931/34 Airmail Range, 1935 Pictorials Range Printings. Some duplication (100's)   | 250  |
| 237 | */**   | 1925/2013 Two Large Mint Sheet Folders noted Some Pre-decimal Health Blocks & Sheets, 1925 1/2d Dunedin Exhibition Sheet of 60 (toning), 1936 6d C of C Sheet of 48, 1960 Westland Set in Sheets. Also Modern Decimal Sets & Min Sheets plus Booklets. Also 2005 150 Years Album & 2013 Victoria Cross Book. Face Value = \$1800 (100's)   | 750  |
| 238 | U      | 1939/1944 Datestamp Register for Waitepeka Post Office & Registered-Letter Record receipt and label for the same Post Office 1939/1941. Interesting items (2)  | 250  |



|     |        |  |      |
|-----|--------|--|------|
| 239 | U      | 1977/2015 Collection on pages with commercial range. Cat £196 (480)  | 50   |
| 240 | U      | 1982/1952 Collection with 16x Perf FFQ 1d to 1/-, Range Sidefaces, 1925 Dunedin Exh Set FU, 1931/34 Airs FU, Range Healths 1929/52 incl 1931 Red & Blue Boys, Pigeon Post 1899 1/- Special Post Mint, 6d Blue Triangle (short corner). Mixed Condition. Cat \$5500 (100's)   | 600  |
| 241 | C      | 1994/1997 10x Sets Illustrated Maximum Cards cancelled with the appropriate stamps. (10 Sets)  | 50   |
| 242 | **     | 2004/2013 CALS Collection Unhinged starting 2004 ANZ Set, all 2005/06 stamp show CALS in Blocks or sets, Year Sets complete for 2007,2009,2010,2013 (CP Cat \$395), and NZ Gardne Bird Series 2010/12 in Perf & Imperf Blocks of 4 plus CTO Blocks (100's)   | 350  |
| 243 | C      | 2011 First day Cover Pack Unopened ACS Cat \$348 (1)   | 75   |
| 244 | C      | 2012 First Day Cover Pack Unopened. ACS Cat \$395 (1)  | 75   |
| 245 | C      | 2013 First Day Cover Pack Unopened. ACS Cat \$470 (1)  | 100  |
| 246 | C      | 2014 First Day Cover Pack Unopened. ACS Cat \$556 (1)  | 150  |
| 247 | **     | 2015/2019 NZ Post Miniature Sheets (28 different) plus Best of 2018 Set Face Value = \$370. Also 2017 Grow Your Own, Ross Dependency & Best of 2017 First Day Covers (41 items)  | 200  |
| 248 | **     | 2015/2021 NZ Post Large Miniature Sheets 10 different (Face Value = \$170) plus 2016 75 Years Navy Imperf Loyalty Points Sheets Complete. (Face Value = \$275) Total Face Value = \$445 (15 items)   | 200  |
| 249 | C      | 2015/2021 Sets & Miniature Sheet First Day Covers ex Year Packs issued by NZ Post. Cat \$2431 (194)  | 500  |
| 250 | */**/U | HEALTHS 1929/2008 Collection Mint & Used Range incl Blocks & Miniature Sheets Complete 1957 to 1976. Noted 1931 Red & Blue Boys Mint & Used, 1945 2d Peter Pan Photographic Proof, Odd shades and varieties. Clean lot STC \$2000+ (100's)   | 500  |
| 251 | C      | OFFICIAL MAIL 1883/1906 On Public Trust Office 9x Stampless Covers both Small & Large plus 4x other OPSO Cover (1x Unused). Interesting Range of different Printed 'On Public Trust' Covers. Noted an Early 1883 Cover Posted at Wellington to Greymouth. Also 1890 Printed Letter & Receipt. (15 items)   | 2000 |
| 252 | C      | POSTAL HISTORY Airmail Cover Collection 1939-2000's Extensive Collection mounted on pages and written up noted 1939 Union Airways Inaugural Flights Auckland-Opotiki-Tauranga-Gisborne (5 different), 1940 Printed Amon Carter First Flights NZ-New Caledonia, NZ-Canton Island, NZ-Honolulu, NZ-San Francisco, 1941 5'9 Airmail Censored Cover to England, Good Range 1940's/60's Flight Covers. Some covers addressed to Douglas Walker. Antarctic Iccube Printed Covers. Hugh Range (100's) | 1000 |
| 253 | U      | POSTAL HISTORY Folder with cancels on stamp, piece & on cover on SHIPMAIL noted looseleaf cancels, Marine PO's on 1902 1d Universal Strip of 3, 1936 RMS Makura Crossing Equator Cover, Inwards 1868 GB to NZ Cover, 1936 Postcard to UK, 1940 2x 5'9 Rate Censored Cover to England, 1942 Censored Cover to India, 1942 Censored Reg Cover with 6d '35 to England, 1942 Clipper Cover with 4/- Arms to England. Also 16 Page Dtockbook NZ Postmarks on stamp/piece. (100's)                   | 500  |
| 254 | C      | POSTAL STATIONERY Folder KEVII to QE Range on pages noted Postcards, Lettercards & Registered Envelopes. Odd faults on earlies but useful range. Mixture Mint & Used (89)  | 100  |
| 255 | U      | POSTMARKS 16 Page Stockbook on piece or stamp noted Omihi, Otago Obliterator on Perforated 2d Blue FFQ Strip of 3, Paradise, Puekpito, Quarry Hills, Reidston, Ruseell's Flat, Waipara. Part to good strikes (A few 100)   | 100  |
| 256 | U      | POSTMARKS Auckland Post District Collection mounted on pages and written up in 5x Folders with postmarks on stamp, piece & cover noted Akaaka, Chelsea, Cowes 1909 Postcard, Freeman's, Grey Lynn-Arch Hill 1909 Postcard, Pine Island, Karekare, Kumeu Flat, Little Barrier Is TO, North Albertland, A/Onehunga/4 on 6d Perforated Red-Brown FFQ, Pakatoa, Paparata, Pukekawa 1917 Postcard, Ravensthorpe MC 1945 Cover, Razorback, Seagrove AF, Tawharanui, Waitakerei etc (100's)           | 600  |
| 257 | U      | POSTMARKS Christchurch Postal District in 16 Page Stockbook with postmarks on stamp or piece noted Al-landale, Aylesbury, Barrhill, Bealey Flat, Birdling's Flat, Domain Fete CH, Flaxton, Hawkeswood, Irwell, Kyle, Long Bay Road, Marshland etc. Some duplication. Good Range (Several 100)  | 200  |
| 258 | U      | POSTMARKS Collection mounted on pages and written up in 1x Folder with Post Office cancels K-L postmarks on stamp, piece & cover noted Kakepuku, Katikati 1895 Lettercard to Germany, Kaimaqumaqu Cover, Kauri, Khadallah 1898 2 1/2d Wakitipu Cover, Kopuawhara 1936 Reg Cover, Limestone etc (A few 100)   | 375  |
| 259 | U      | POSTMARKS Collection mounted on pages and written up in 2x Folders with Post Office cancels from letter U-W with postmarks on stamp, piece and cover noted Umutaoroa, Waikereu, Waipapakauri, Waipapakauri MC, Waitoitoi, Waterfalls, Whakamara, Whangape, Whangarei Heads, Wharepoa, Whatoro, Whetukura. Some different types of cancels (100's)  | 300  |
| 260 | U      | POSTMARKS Collection mounted on pages and written up in 2x Folders with Post Office cancels from letters S-T with postmarks on stamp, piece & cover noted Sentry Hill, Shaftesbury, Shelly Bay 1950 Cover, Takahue, Tapapa, Tatu, Taumarere, Taumatatahi TO, Te Ngae, Te Paki TO, Tinaaruhe Rated 9, Tkoatea, Trentham Rifel Range etc. Some different tyeps (100's)   | 500  |
| 261 | U      | POSTMARKS Collection mounted on pages and written up in 3x Folders with Post Office cancels from Letter N-R with postmarks on stamp, piece & cover noted Nikau, Ohakune East, Ohangai, Okauia, Otonga, Pahautanui MC Relief, Parkvale, Pukearuhe, Purangi, Rehia 1906 Postcard. Some different cancels (100's)   | 600  |
| 262 | U      | POSTMARKS Collection mounted on pages and written up in 4x Folders with Post Offices from letter A to K with postmarks on stamp, piece & cover noted Anderson Park AF, Aponga, Ashurst, Awapunti MC, Babylon, Cunningham's, Hatuma, Helena Bay, Hopelands, Wharera, Kaimanuka, Kaitawa Hydro. A good range of cancel types. (100's)  | 600  |
| 263 | */U    | POSTMARKS Collection mounted on pages and written up in a folder with cancels on stamp, piece or cover on Auckland & Wellington Chief PO's. Many different cancel types noted 1909 Auckland FMB Postcard, 1898 QV 1d Blue Postcard with unclaimed markings, KGVI 1d/1/2d Provisional FDC with WN Late Fee cancel. (100's)  | 100  |

|     |       |  |      |
|-----|-------|--|------|
| 264 | U     | POSTMARKS Collection on Main Chief Post Offices all on pages and written up in a folder with postmarks on stamp, piece and on cover for Tauranga, Thames noted early Postcard, Masterton, Hamilton noted 1900 Cover, 1905 Postcard to Egypt, Hastings, Gisborne, Rotorua, Palmerston North, New Plymouth, Napier noted 1881 Cover, Wanganui noted 1887 QV 1d Postcard & Whangarei. Hige range of different cancels (100's) | 150  |
| 265 | U     | POSTMARKS Collection on pages & written up in 2x Folders with Post Office cancels from Letters L-N with postmarks on stamp, piece & cover noted Maharahara, Maihihi, Makara, Makomako J, Mangahao Hydro, Mangaroa AF Cover, Marangai, Mayor Island, Newbury 1909 Postcard, Ngaroto, Ngatira, Ngaturi 1907 Postcard. A good range of diffrent cancels. (100's)  | 450  |
| 266 | U     | POSTMARKS Dunedin Postal District on looseleaf pages Noted Maungatua, Whare Flat, Waipori, Clark's, Wehenga TO, Barewood, Middlemarch 1943 Relief, Hyde Railway, Kyeburn Diggings, Beck's, Drybread, Rough Ridge, plus a few Covers/Postcards. Part to good cancels. (63 cancels/37 Covers or Postcards)   | 500  |
| 267 | U     | POSTMARKS Range on Stockcard - 14 items includes Romahapa, West Melton, Wallingford, Maungatapere, Poro-o-tarao, Taylorville, Wharekuri, Albany St, Kumara Junc, Pleckville & Taueru. (14)   | 100  |
| 268 | U     | POSTMARKS West Coast Range of Postmarks, Covers & Postcards in a filing box Earlies to Modern on Cover, stamp or piece/ Noted C13 Nelson Creek Obliterator, Flat Creek, Okarito, Foxhill. Some Post Office photos (A few 100)  | 100  |
| 269 | C     | REGISTERED COVERS 1903/34 7x Covers with various stamps incl 1903 Te Mata to Tasmania, 1904 Westport to Tasmania, 1926 Dunedin to USA, 1934 Adelaide Road to Finland. Mostly good condition (7)  | 100  |
| 270 | U     | REVENUES QV Stamp Duty Collection on Album Pages 1867/1920's with a Range of QV Imperfs (noted 2'4 Green & Brown Imperf Strip of 4), Perforated Die 1's & 2's, 1880 QV Range to £50. All unpunched. Condition varies. Cat Approx \$3000 (157)  | 1000 |
| 271 | *U    | <b>NEWFOUNDLAND</b><br>1862/1944 Collection in Stockbook Mint & Used incl 1862 Imperf 1d Choc-Brown Mint, 1897 400th Anniv Range Mint & Used to 60c, 1897/1918 Royalty Mint & used, 1920 Surcharges Used, 1928/29 Part Set to 30c Used, 1932 Definitives Set Mint. Also odd Nova Scotia & Prince Edward Island. Mixed condition with a little duplication (A few 100's)  | 250  |
| 272 | */**U | <b>NORFOLK ISLAND</b><br>1948/1997 Collection Unhinged, Mint & Used in Mixed condition, some duplication. Useful range Fine Used 1980's-1997. SG Cat £750 (100's)  | 250  |
| 273 | *     | <b>PAKISTAN</b><br>1947/1960 Collection of Sets & singles on album pages incl KGV I Set, 1948/57 Sets to 25r with different perfs. Also noted some falws. Clean lot. Cat £1500+ (A few 100)  | 400  |
| 274 | */**U | <b>PANAMA</b><br>1887/1964 Collection on Stock Pages with a Good Range Mint & Used incl Min Sheets. Clean lot. Cat £600 (400)  | 300  |
| 275 | **    | <b>PAPUA &amp; NEW GUINEA</b><br>1991/1998 Range Unhinged Sets incl the Scarcer 1995 Overprints. SG Cat £200 (dozens)  | 60   |
| 276 | *U    | <b>PORTUGAL</b><br>(COLONIES) Good Range of Angola, Azores, Guinea, Cape Verde, Mozambique, St Thomas etc Mint & Used Range. Hours of Work to sort out (100's)   | 500  |
| 277 | *U    | <b>REUNION</b><br>1885/1973 Collection Mint & Used on Hagner Pages noted 1885/86 5c/40c Used, 5c on 30c & 10c/40c Mint, 1891 40c Mint. Good Range. Mainly good condition. Cat £2570 (375)  | 1000 |
| 278 | *U    | <b>SAMOA</b><br>1877/1989 Collection starting 1d,2d,3d Express (assume reprints0, mixed earlies Mint & Used, then mostly Unhinged Sets 1962 onwards (100's)  | 100  |
| 279 | *U    | <b>SAUDI ARABIA</b><br>1916/1949 Small Collection on Album Pages, Mostly Used. Useful Range. Cat £524 (136)  | 250  |
| 280 | *U    | <b>SENEGAL</b><br>1892/1944 Mint & Used Range on Hagner Pages. Good Range. Cat £473 (164)  | 200  |
| 281 | *U    | <b>SIERRA LEONE</b><br>1870's-1980's Mint & Used Range with odd QV Mint & Used, KEVII & KGV Range Mint & Used, 1932 KGV Set to £1 Mint, 1948 £1 Silver Wedding Mint, some later Sets & odds. A little duplication. Useful lot (100's)  | 250  |
| 282 | *U    | <b>SOUTH AFRICA</b><br>1910/1954 Collection in Album (100's)   | 75   |
| 283 | **    | <b>SOUTH GEORGIA</b><br>1989/1999 Sets Unhinged appears complete with Miniature Sheets. SG Cat £315 (quantity)   | 225  |
| 284 | *U    | <b>SOUTHERN RHODESIA</b><br>1924/44 Mint & Used Range in 16 Page Stockbook incl 1924 Admirals Set to 2'6 Used plus 10d,1'6,2/-,2'6 & 5/- Mint, 1931/37 KGV values to 5/- Used, 1937 KGV I Mint & Used, 1953 QE Definitives Mint & Used. Also Revenue Range noted 1937 KGV to £20, 1952 Range to £50. Also Rhodesia 1966/1978 Range Sets & singles Mint & Used. Also Zimbabwe Range Mint & Used. Good Range. (100's)        | 500  |
| 285 | *U    | <b>ST PIERRE ET MIQUELON</b><br>1885/1997 Mint & Used Range on Stock sheets. Useful earlies. Good Range. Cat £1900 (282)   | 750  |
| 286 | */**U | <b>SUDAN</b><br>1897/1970's Collection Mint & Used in Stockbook with Sets & singles mostly in hawid mounts - noted 1897 Set Mint & Used, 1935 General Gordon Set Mint, 1941 Definitives Set Mint, 1951/61 Definitives Set Unhinged. Condition varies on earlies with some light staining. High Catalogue (100's)   | 750  |



|     |        |  |     |
|-----|--------|--|-----|
| 287 | **     | 1988/1999 Range of Sets Unhinged incl Scarce 1993 Overprints Set (SG 510/514 Cat £84), 1995 World Cup, 1997 Poice, 1998 First Stamp, 1999 Battle, several handstamped overprints and Officials. SG Cat £360 (quantity)   | 250 |
| 288 | C      | Stamps & Covers Collection with a Range Mint & used in a Stockbook noted 50pt Passport Revenue, Box of 37 Covers/Postal Stationery noted 1931 Imperial Airways to North Rhodesia, 1937 Cover to NZ, 1925 Postcard to NZ, 1926 Uprated Registered Cover to Syria, 1948 Official Cover to England, 1919 5m Printed envelope. Condition varies. A good lot to expand. (A few 100's) | 300 |
|     |        | <b>THAILAND</b>  |     |
| 289 | **     | Year Packs 1985, 1993 & 1994. SG Cat £127 (3)  | 50  |
|     |        | <b>TOGO</b>  |     |
| 290 | */U    | 1921/1955 Mint & Used Range of Stock sheets. Good Range. Cat £422 (187)  | 175 |
|     |        | <b>TUNISIA</b>   |     |
| 291 | */U    | 1888/1956 Mint & Used Range on Stock sheets. Good Range. Cat £395 (261)  | 150 |
|     |        | <b>TURKEY</b>  |     |
| 292 | */U    | 1865/1960's 2x Scott Printed Albums with Mint & Used Range. Mostly clean condition (100's)   | 500 |
|     |        | <b>UNITED STATES OF AMERICA</b>  |     |
| 293 | **     | 1992/2004 Range of Min Sheets & Large Sheetlets in Glassine Bags noted 1998/2000 10x Celebrate the Century Set. Good Range (quantity)  | 200 |
|     |        | <b>UPPER VOLTA</b>   |     |
| 294 | */U    | 1920/1931 Collection Mainly Mint on Hagner Pages. Cat £166 (64)  | 75  |
|     |        | <b>WALLIS &amp; FUTUNA</b>   |     |
| 295 | */**   | 1920/2001 Collection on Stock sheets. Good Range. Cat £1080 (190)  | 450 |
|     |        | <b>WORLD</b>   |     |
| 296 | */**/U | AFRICA 1892/1970 Collection of non-Commonwealth Africa Mint or Used, good number of full sets, Angola, Mozambique, Nyassa, Ruanda-Urundi, Liberia, Sudan. SG Cat £720 (100's)  | 250 |
| 297 | U      | AFRICA Collection on pages incl South Africa, South West Africa, Nyasaland, Southern Rhodesia, Zimbabwe, Kenya etc. Cat £862 (658)   | 200 |
| 298 | U      | AFRICA Collection on pages with Ranges of Rhodesia, Kenya, Nyasaland, South Africa, Basutoland, Nigeria, South West Africa, Tanzania. Cat £1107 (533)  | 200 |
| 299 | */U    | BRITISH COMMONWEALTH 16 Page Stockbook noted Bahamas QE Set, British Virgin Is Mint & Used, Cape of Good Hope Used incl 1855/1864 15x Triangles Good to Very Good Used plus later range Used. Also Belgium 1950's-90's Range. High Cat Value (100's)   | 500 |
| 300 | */U    | BRITISH COMMONWEALTH Africa 16 Page Stockbook Mint & Used Range noted Natal QV 5/-, Orange Free State, Transvaal & Zululand. A little duplication. A few postmarks (Several 100)   | 200 |
| 301 | */U    | British Commonwealth Collections of Hong Kong, Singapore, India, Jamaica, Mauritius & Seychelles. Mostly Used. Cat £365 (479)  | 75  |
| 302 | U      | British Commonwealth On pages - Ceylon, Cyprus & Aden Range. Cat £215 (139)  | 50  |
| 303 | C      | BRITISH COMMONWEALTH Range 1930's-1950's Covers/Postal Stationery from Gibraltar, Trinidad, Basutoland, Bechuanaland, Natal, Jamaica, Sierre Leone. Also Malaysia 1979 Flowers Imperf Set Mint, Odd Postmarks, Range Tristan Da Cunha Sets & Min Sheets, Gibraltar Modern FDC's & Sets (a Few 100's)   | 300 |
| 304 | U      | British Commonwealth Range of Ireland (mainly), plus Gibraltar & Malta. Earlies to Modern. Cat £600 (448)  | 125 |
| 305 | U      | British West Indies Range on pages Earlies to Modern. Cat £290 (395)   | 60  |
| 306 | */U    | EAST AFRICA 1903/1964 Collection Mint & Used incl East Africa, Kenya & Uganda, KUT, full sets or parts sets, mixed condition, some specialised. Noted 1938 50c 'Rope not joined to Sail' variety SG 144a Cat £350 (gum toned) Total SG Cat £950 (350)  | 300 |
| 307 | U      | EUROPE Stockbook Earlies to Modern Range incl Sweden, Switzerland, Latvia, Liechtenstein, Lithuania, Luxembourg, Poland & Czechoslovakia. (100's)  | 100 |
| 308 | U      | FRANCE, Belgium & Italy Ranges on pages. Earlies to Modern. Cat £788 (1549)  | 125 |
| 309 | U      | MIDDLE EAST Collection in a folder with a Range of Countries and reference information. Odd Cover (770 + 4 Covers)   | 100 |
| 310 | */U    | PACIFIC ISLANDS 1908/1994 Collection on pages, Mixed condition Mint & Used incl Solomon Island, PNG, New Guinea, Papua, Gilbert & Ellice, Tonga, Nauru, Tokelau, Pitcairn etc. Cat £1000 approx (100's)  | 300 |
| 311 | U      | PACIFIC ISLANDS 32 Page Stockbook with a good range of countries. Some sets on First Day Covers incl Cook Islands, Marshall Islands, Norfolk Islands, PNG, French Polynesia plus Range New Zealand. (100's)  | 250 |
| 312 | */U    | PACIFIC ISLANDS Range Mint & Used on Pages. Earlies to Modern. Cat £1078 (954)   | 200 |
| 313 | U      | PACIFICS Range on pages incl Fiji & PNG. Cat £383 (431)  | 75  |
| 314 | U      | SCANDINAVIA 1867/1997 Used Collection on Pages with Denmark, Finland, Iceland, Norway, Sweden and Netherlands (Many 100's)   | 200 |
| 315 | */**/U | STAMPS on STAMPS Stockbook Mint & Used Range Sets & singles (100's)  | 100 |
| 316 | U      | SWITZERLAND, Austria, Belgium & Liechtenstein Range on pages. Earlies to Modern. Cat £448 (551)  | 75  |
| 317 | */U    | WEST AFRICA 1869/1966 Collection Mint & Used Mixed condition in 3x Albums incl Gambia, Nigeria, Niger Coast, Somaliland, Northern & Southern Nigeria, Gold Coast, Ghana, Sierre Leone, Lagos. SG Cat £1075 (600)   | 350 |
| 318 | U      | WESTERN EUROPE 16 Page Stockbook incl Spain, Portugal, France, Belgium, Netherlands, Denmark, Norway and Finland. (1400, 9 Cover & 5 M/S)  | 150 |
| 319 | */U    | WORLD Folder Mint & Used Range incl Japanese Occupation, Phillipine Covers, NWPI Stamps, Malaysian Revenues, Renge British Commonwealth P/History, Range NZ with odd Earlies & Modern Sets. (100's)  | 150 |
| 320 | */**/U | WORLD Folder Stamp Mint & Used & Covers from Pitcairn Island, Egypt, France, Japan, Finland, Indonesia Sets on Stock Pages, Samoa GRI 1914 3d,4d,6d,9d Used, Fanning Island on 1912 NZ 1d Dominion piece, Hawaii 5c postmarked Marine PO, Malta Dues Mint Set etc (100's)  | 250 |

|     |    |   |       |
|-----|----|---|-------|
| 321 | *U | WORLD Imperial Old Printed Album Pre 1900 with an Extensive Range Noted France, China, Shanghai, Hong Kong, Malta, North Borneo, Straits Settlement, Austria, Norway, San Marino. Mint & Used with many better stamps. Cat £95.000+ (1,000's) | 37500 |
| 322 | *U | WORLD Old Album Good Range noted Great Britain incl QV 2'6 & 5/- Used, 1948 Silver Wedding Mint, Useful New Zealand. Many other countries (100's)   | 100   |
| 323 | U  | WORLD Old Imperial Album Volume 2 Foreign Countries with a sparse range of used stamps (a few 100)  | 200   |
| 324 | *U | WORLD Printed Imperial Album British Empire with most stamps removed but has a Range of Indian States Mint & Used, odd Postal Stationery Cutouts, NZ WW2 6d National Savings Blocok of 6, Also New South Wales QV Fiscals. (376)              | 200   |
| 325 | *U | WORLD Range Earlies to Modern incl Ceylon, Portual, China, Japan, British Guiana, Luxembourg, Morocco Agencies, Gibraltar, Leeward Islands, Turkey. Hours of Sorting (100's)<br><b>YUGOSLAVIA</b>   | 150   |
| 326 | ** | 1970's-1980's Stockbook with Range of Sets & Min Sheets Unhinged (100's)  | 250   |

## POSTCARDS & POSTCARD COLLECTIONS

|     |   |  |     |
|-----|---|--|-----|
| 327 | C | CEYLON 2x 16 Page Exhibit well written up with 61 Topical Cards (some coloured) plus 120x Other Postcards with Real Photos, B&W, Coloured Scenes. A good lot to expand. (181)        | 250 |
| 328 | C | NZ 22x Mainly North Island Postcards from Cambridge, Tarawera, Tikitere, Waikaremoana, Wairakei, Waitakareji, Wanganui, Whakarewarewa. Odd other cards with 3 featuring Maoris. (22) | 100 |
| 329 | C | POSTCARD Album with Vintage Collection of Tall Ships mostly by A Dufty and Unused. Collected by D Nelson (a banker) from sailor friends circa 1905 (150+)                            | 250 |
| 330 | C | WINE Realted 9x Old Postcards noted several with advertising, 2x Modern Cards, 1x Advertising Algerian Card. Also NZ 1997 Vineyards Booklet & Maximum Card Set (14 items)            | 50  |
| 331 | C | WORLD Christmas Card Box Mixed World Range noted Humerous, Animals, Scens (70)   | 50  |
| 332 | C | WORLD Shoebox Pre 1920 Range with some Interesting European Street Scenes etc (520)  | 200 |
| 333 | C | WW1 Daily Mail Official Picture Postcard of Anzacs in France in Sepia 6x Different with light ageing (6)   | 50  |

## Session 2

Lots 334 - 1010 • Sunday August 27 • Commencing 9.30am

• This section will have **LIVE Bidding**

## WORLD STAMPS & COVERS

|                          |    |   |      |
|--------------------------|----|---|------|
| <b>ALBANIA</b>           |    |   |      |
| 334                      | ** | 1925 10q Red Definitive SG 196a Block of 6 with Grossly Misplaced Design Error. Fine Unhinged (6)   | 100  |
| <b>AUSTRIA</b>           |    |   |      |
| 335                      | U  | 1933 International Ski Championships Set SG 699/702 Fine Used. Cat £681 (4) PHOTO-PLATE 1   | 250  |
| 336                      | U  | Newspaper 1858/59 (1k05) Blue Type 1 Very Good Used with 4 Close to Good Margins. Cat £650 (1) PHOTO-PLATE 1  | 250  |
| <b>BERMUDA</b>           |    |   |      |
| 337                      | *  | 1938/53 KGVI £1 SG 121 & 121b Good Mint Cat £375 (2)  | 200  |
| 338                      | *  | 1938/53 KGV1 12'6 Grey & Yellow SG 120d Good Mint. Cat £600 (1) PHOTO-PLATE 1   | 300  |
| <b>CANADA</b>            |    |   |      |
| 339                      | U  | 1897 \$1 Jubilee SG 136 Good Used with a barred cancel. Cat £550 (1) PHOTO-PLATE 1  | 150  |
| 340                      | U  | 1897 \$2 Jubilee SG 137 Good Used Cat £450 (1) PHOTO-PLATE 1  | 150  |
| 341                      | U  | 1897 \$3 Jubilee SG 138 Good Used with a barred cancel. Cat £800 (1) PHOTO-PLATE 1  | 200  |
| 342                      | U  | 1897 \$5 Jubilee SG 140 Good Used with a barred cancel. Cat £750 (1) PHOTO-PLATE 1  | 200  |
| <b>CAPE OF GOOD HOPE</b> |    |   |      |
| 343                      | U  | 1853 1d Pale Brick Red & Brick Red SG 1 & 3 plus 4d Deep Blue SG 4. All have good margins. Very Good to Fine Used. Cat £970 (3) PHOTO-PLATE 1   | 375  |
| <b>CHINA</b>             |    |   |      |
| 344                      | U  | 1878/83 Dragon Range of Values on Album Pages - 1ca Green (8), 3ca Red (10) & 5ca Orange (10) Noted shades and cancels. SG Cat £13,200 Simplified . Also 4x Forgeries (32)  | 8500 |
| 345                      | C  | 1899 (7MR) Picture Postcard with 10pf Shield Posted at LIEGNITE to Peking and redirected to Tsintau and then returned. Has Tientsin, Tsintau & Bestottlt 6/6/99 return cancel. Interesting Redirection Postcard. (1) PHOTO-PLATE 15 | 200  |
| 346                      | C  | 1902 (5DE) 5c French Printed Agency Cover cancelled 'TIEN-TSIN-CHINE/POSTE FRANCAISE to Paris. (1) PHOTO-PLATE 15   | 100  |
| <b>COOK ISLANDS</b>      |    |   |      |
| 347                      | C  | 1929 (30OC) Shipmail Cover with 1 1/2d Captain Cook tied by PACKET BOAT handstamp to USA. Has Marine Post Office/RMS Makura cancel at left. Fine Shipmail Cover (1) PHOTO-PLATE 15  | 200  |
| 348                      | C  | 1933 (24FE) Shipmail Cover with 1/2d Cook's Landing value tied by a straight line 'Packet Boat' handstamp to USA. Has Marine Post Office/RMS Maunganui cancel at left. No backstamps. Fine Item (1) PHOTO-PLATE 15                  | 200  |



|  |    |  |      |
|--|----|--|------|
| <b><u>FALKLAND ISLANDS</u></b>             |    |  |      |
| 349  | C  | 1903 (5NO) Two Picture Postcards (Views of Port Stanley & HMS Nymph Firing 101 Gun Salute for the Death of Queen Victoria) both with QV 1d Orange Brown tied by FALKLAND ISLANDS 5 NO 03 cancels addressed to the same recipient in New Zealand. Has MONTEVIDEO 14 NOV 1903 transit cancel. Also Lyttelton & Christchurch receiving cancels. One card has a minor tear at the base. Nice Destination Postcards to NZ. Very Scarce (2) PHOTO-PLATE 19 | 2500 |
| 350  | C  | 1946 (23JA) KGV 4d Registered Printed envelope with additional KGV 1/2d & 1d values Posted at Port Stanley to Clyde, Otago Central, New Zealand. Has violet boxed 'Released/by/HM Customs/Dunedin' cachet on the back. Light staining. (1)   | 75   |
| <b><u>GERMANY</u></b>                      |    |  |      |
| 351  | *  | 1890's Consulate Seals Range on Stockcard - Adelaide (2, different) and Australien (4, shades) Nice lot (6)  | 150  |
| 352  | U  | (CHINA PO's) 1905/19 \$1, \$1.50 & \$2.50 (2) German Overprints Fine Used. Cat £657 (4) PHOTO-PLATE 1  | 375  |
| <b><u>GILBERT &amp; ELLICE ISLANDS</u></b> |    |  |      |
| 353  | C  | 1908 (FE2) Cover with 1d Universal tied by FANNING ISLAND cds with an extra cancel on the right to Ireland. Backstamped DUBLIN. Has a light vertical crease on the right with minor ageing. (1) PHOTO-PLATE 15   | 275  |
| 354  | C  | 1928 (MR1) Cover with NZ 1d Dominion (Strip of 6), KGV 3d Brown Surface & 4d Violet all tied by light FANNING ISLAND cancels to USA. Scarce (1) PHOTO-PLATE 15   | 375  |
| 355  | C  | 1937 (DE21) PAQUEBOT cacheted Cover with NZ 1937 1d Coronation tied by Honolulu/Hawaii machine cancel. The stamp with 'WASHINGTON ISLAND' Manuscript cancel addressed to England. Very Scarce (1) PHOTO-PLATE 15   | 500  |
| 356  | C  | 1938 (17JA) Registered Cover with 2x Fine J Type cancel with a Registered label to NZ tying NZ '37 Coronation Set. Scarce (1)  | 100  |
| 357  | C  | 1943 (18FE) Stampless OHMS Cover with 'Post Office/Fanning Island' cancel addressed to Sgt R J Swails 33242813, APO 967. Fine & Scarce (1) PHOTO-PLATE 15  | 175  |
| <b><u>GOLD COAST</u></b>                   |    |  |      |
| 358  | U  | 1902 KEVII 20/- Purple & Black/Red SG 48 Very Good Used. Cat £325 (1) PHOTO-PLATE 1  | 250  |
| 359  | U  | 1902 KEVII 5/- Green & Mauve SG 46 Fine Used. Cat £140 (1) PHOTO-PLATE 1   | 125  |
| 360  | U  | 1913/21 KGV 5/- & 10/- SG 82/83 Very Good to Fine Used. Cat £225 (2) PHOTO-PLATE 1   | 200  |
| <b><u>GREAT BRITAIN</u></b>                |    |  |      |
| 361  | C  | 1840 (NO17) Entire with QV 1d Black with close or cut into margins tied by Red Maltese cancel plus BRANBURY NO 17 1840 red cancel addressed to Buckingham. (1) PHOTO-PLATE 1 PHOTO-PLATE 15  | 300  |
| 362  | *  | 1887/1900 QV Jubilee Set 1/2d to 1/- between SG 197/214. Good Mint SG Cat £380 (14) PHOTO-PLATE 1  | 250  |
| 363  | *  | 1929 £1 PUC SG 438 Good Mint with a right-hand selvedge. Cat £750 (1) PHOTO-PLATE 1  | 500  |
| 364  | ** | 1929 £1 PUC SG 438 Unhinged with brownish gum and a left-hand selvedge. Cat £1100 (1) PHOTO-PLATE 1  | 500  |
| 365  | ** | 1929 £1 PUC SG 438 Unhinged with brownish gum. Cat £1100 (1) PHOTO-PLATE 1   | 500  |
| 366  | ** | 1934 KGV 10/- Seahorse SG 452 Nice Unhinged Cat £500 (1) PHOTO-PLATE 1   | 375  |
| <b><u>HONG KONG</u></b>                    |    |  |      |
| 367  | U  | REVENUES 1972 CONTRACT NOTE Provisionals \$3-\$200 Range All Different incl \$200 on 25c. Barfoot Cat £200 (16)  | 150  |
| 368  | U  | REVENUES 1980 Stamp Duty Inland Revenue Set BF202/214 Used plus 1990 Surcharges BF215/16 Used Cat £90 (15) PHOTO-PLATE 1   | 75   |
| <b><u>ITALY</u></b>                        |    |  |      |
| 369  | U  | (LIBYA) 1921 10l Green & Blue P11 Fine Used. Cat £700 (1) PHOTO-PLATE 1  | 200  |
| <b><u>KOREA</u></b>                        |    |  |      |
| 370  | U  | (Japanese Occupation) 1900 Overprints Part Set to 5r to 1y (No 1 1/2s Blue, 8s Green) SG 1/2, 4/6, 9/14 Fine Used Cat £286 (12) PHOTO-PLATE 1  | 200  |
| <b><u>LAGOS</u></b>                        |    |  |      |
| 371  | U  | 1887/1902 QV 5/- Green & Blue SG 40 Very Good Used with full 'LAGOS OC 28 1899' cancel. Cat £160 (1) PHOTO-PLATE 1   | 125  |
| 372  | U  | 1904/06 KEVII 10/- Green & brown SG 63 Fine Used Cat £300 (1) PHOTO-PLATE 1  | 250  |
| <b><u>MACAU</u></b>                        |    |  |      |
| 373  | ** | 1898 Vasco da Gama Set (No 8a Blue) SG 104/07 & 109/111 Unhinged. Cat £247 (7) PHOTO-PLATE 1   | 150  |
| <b><u>MALAYA (STRAITS SETTLEMENTS)</u></b> |    |  |      |
| 374  | U  | REVENUE 1874 QV Stockcard 3c to \$2 BF1/11 Cat £85 (11)  | 50   |
| <b><u>NAURU</u></b>                        |    |  |      |
| 375  | C  | 1937 (14SE) Registered Cover to England with 6d, 9d & 1/- Ship values tied. Backstamped Registered/Melbourne. Fine Condition (1) PHOTO-PLATE 15  | 150  |
| <b><u>NEW CALEDONIA</u></b>                |    |  |      |
| 376  | U  | 1932 40c Paris-Noumea Flight Airmail SG 183 Fine Used Centred to bottom. Scarce. Cat £550 (1) PHOTO-PLATE 1  | 375  |
| <b><u>NIGERIA</u></b>                      |    |  |      |
| 377  | U  | 1914/29 KGV 10/- Green & red SG 11 Fine Used Cat £180 (1) PHOTO-PLATE 1  | 150  |
| <b><u>NORFOLK ISLAND</u></b>               |    |  |      |
| 378  | C  | 1943 (27JA) Part Stampless WW2 Parcel Piece endorsed 'Letter Mail' to New Zealand with fine 'NZE/POST OFFICE/N' cancel. Censored (1) PHOTO-PLATE 15  | 250  |
| <b><u>NORTH BORNEO</u></b>                 |    |  |      |
| 379  | *U | REVENUE 1886 5c/8c Green BF 4 Mint No Gum with a slight thin, 1889 \$25 Blue BF6b Mint No Gum with minor perf toning & 1916 \$1 BF21 perfined. Cat £120 (3)  | 65   |

|                                      |    |  |      |
|--------------------------------------|----|--|------|
| <b><u>PAPUA &amp; NEW GUINEA</u></b> |    |  |      |
| 380                                  | ** | REVENUE 1958 Stamp Duty 1d on 6 1/2d BF21 in a Top left-hand Corner Selvedge Block of 12 Unhinged with gum toning/ageing. Cat £180 (12)  | 50   |
| <b><u>PITCAIRN ISLAND</u></b>        |    |  |      |
| 381                                  | C  | 1938 (8JL) Printed QSL Radio Card VR6A with NZ '35 1d Kiwi tied by NZ Postal Agency cancel to NZ. Fine & Scarce (1)  | 250  |
| <b><u>PORTUGAL</u></b>               |    |  |      |
| 382                                  | *  | 1866 Imperf 80r Orange SG 43 Mint with close or little margins. Cat £375 (1) PHOTO-PLATE 1   | 175  |
| <b><u>RHODESIA</u></b>               |    |  |      |
| 383                                  | U  | REVENUE 1890/97 £2 Red & £5 Green BF 2/3 both perfined Cat £75 (2)   | 50   |
| <b><u>SAMOA (GERMAN)</u></b>         |    |  |      |
| 384                                  | *  | Cinderellas 1890's German Blue Consulate Seal Mint, 1920's Julius Cohn Coloured Pictorial label Mint No Gum & Tonga 1920's Red Cross label Mint No Gum (3)   | 100  |
| <b><u>SARAWAK</u></b>                |    |  |      |
| 385                                  | U  | REVENUES On Piece - 1918 \$3 & \$4 on piece, 2x \$5's on piece and \$10 plus 2x 1934 issue on piece all tied. Barfoot 37/40. Cat £200 (7) PHOTO-PLATE 1  | 100  |
| <b><u>SEYCHELLES</u></b>             |    |  |      |
| 386                                  | U  | 1906 KEVII 1r50 Black/Carmine & 2r25 Purple/Green SG 69/70 Very Good Used Cat £135 (2) PHOTO-PLATE 1   | 100  |
| <b><u>SIERRA LEONE</u></b>           |    |  |      |
| 387                                  | U  | 1907/12 KEVII £1 Purple & Black/Red SG 111 Very Good to Fine Used. Cat £300 (1) PHOTO-PLATE 1  | 250  |
| 388                                  | U  | 1932 KGV 10/- Green SG 166 Fine Used Cat £170 (1) PHOTO-PLATE 1  | 150  |
| <b><u>SINGAPORE</u></b>              |    |  |      |
| 389                                  | U  | REVENUES 1985 Coat of Arms \$25, \$100, \$2000 & \$50,000 Used. Barfoot 20,21,23 & 25. Very Scarce. Cat £780 (4) PHOTO-PLATE 2   | 500  |
| <b><u>SOUTHERN NIGERIA</u></b>       |    |  |      |
| 390                                  | U  | 1912 KGV 10/- Green & Red SG 55 Fine Used. Cat £100 (1) PHOTO-PLATE 1  | 90   |
| <b><u>ST HELENA</u></b>              |    |  |      |
| 391                                  | *  | 1922/37 KGV £1 Grey & Purple SG 96 Good Mint Cat £450 (1) PHOTO-PLATE 2  | 250  |
| 392                                  | U  | 1934 KGV 10/- Black & Purple (Badge) SG 123 Fine Used. Cat £350 (1) PHOTO-PLATE 2  | 200  |
| <b><u>ST LUCIA</u></b>               |    |  |      |
| 393                                  | U  | REVENUE 1881/1882 Stockcard with Revenues BF1/6, Stamp Duty 1d Black Type a, 6d Lilac Type B & Type c 1/2d Green & 1/- Orange. Cat £140 (10)   | 100  |
| <b><u>SWITZERLAND</u></b>            |    |  |      |
| 394                                  | C  | 1910 (28NO) Cover from Zolliko to Casablanca with some redirections. Backstamped Casablanca. (1)   | 50   |
| <b><u>TASMANIA</u></b>               |    |  |      |
| 395                                  | C  | 1911 (1JE) Registered Cover to Germany with 1/2d,3d,4d & 6d Pictorials tied by Hobart/Tasmania cancels. Back-stamped APOLOA. Fine Condition (1)  | 150  |
| <b><u>THAILAND</u></b>               |    |  |      |
| 396                                  | C  | 1923 (3MY) Early Flight Postcard from Roi Ed to Bangkok with Special Flight cancels. Fine Item (1)   | 100  |
| 397                                  | C  | 1924 2x Airmail Flight Covers - Roi Etch to Bangkok & Ubol-Bangkok. Minor perf staining on one cover (2)   | 200  |
| <b><u>TOGO</u></b>                   |    |  |      |
| 398                                  | U  | 1916/20 KGV 20/- Purple & Black/Red SG H58 Good Used. Cat £225 (1) PHOTO-PLATE 2   | 150  |
| <b><u>TONGA</u></b>                  |    |  |      |
| 399                                  | C  | 1935 (8MY) Shipmail Cover endorsed 'Loose Letter' & M.S. Port Whangarei Ship Cachet to USA. Has 1/2d(2),1d & 2d Pictorial values all tied by Auckland/Loose Letter cancels. Backstamped Seattle/Wash. (1) PHOTO-PLATE 15               | 200  |
| <b><u>TRINIDAD</u></b>               |    |  |      |
| 400                                  | U  | 1852/60 QV (1d) Pale to Greenish Blue SG 15 Very Good Used with 4 Close Margins. Cat £1200 (1) PHOTO-PLATE 2   | 750  |
| <b><u>TRINIDAD &amp; TOBAGO</u></b>  |    |  |      |
| 401                                  | U  | TOBAGO 1886/89 QV 1/2d on 6d Orange-Brown SG 28 Fine Used Cat £200 (1) PHOTO-PLATE 2   | 200  |
| <b><u>VICTORIA</u></b>               |    |  |      |
| 402                                  | U  | 1879/1900 QV Stamp Duty £25, Dull Bluish Green, £50 Dull Purple & £100 Crimson Fine Used postmarked 'Melbourne FE 1 01' CTO. Fine & Very Scarce (3) PHOTO-FRONT COVER  | 1500 |
| 403                                  | U  | 1879/1900 QV Stamp Duty £5, £6, £7, £8, £9, £10 values all postmarked 'Melbourne FE 1 01' CTO Fine lot (6)   | 1500 |
| 404                                  | U  | 1879/1900 Stamp Duty 2'6, 3/-, 4/-, 5/-, 6/-, 10/-, 15/-, £1, £1 5s, £1.10, £2 & 45/- values all postmarked 'Melbourne FE 1 01' cancels CTO. Fine lot (12) PHOTO-PLATE 2   | 1250 |
| <b><u>WALLIS &amp; FUTUNA</u></b>    |    |  |      |
| 405                                  | C  | 1920 (16OC) Registered Cover with various '20 Overprints 5c to 45c plus 1c & 4c values on the back. Has Suva Registered handstamp on the front. Backstamped Suva/Registered & New York receiving cancels. Fine Item (1) PHOTO-PLATE 15 | 250  |
| <b><u>WESTERN AUSTRALIA</u></b>      |    |  |      |
| 406                                  | C  | 1909 (31AU) Registered Cover to Germany with Swans 1/2d Green, 1d on 3d Brown & 3d Brown (2) tied by Registered Perth cancels. No backstamps. Mixed Franking (1) PHOTO-PLATE 15  | 150  |

## NEW ZEALAND STAMPS

|   |   |   |      |
|---|---|---|------|
| <b><u>1855-62 IMPERF FULL FACE QUEENS</u></b> |   |   |      |
| 407   | U | 1/- Blue Green No Watermark Serrate 16 SG 26/CP A6c(v) Very Good Used with Serrates on each side postmarked with Obliterator '15' (Nelson) cancel. Fine stamp. SG Cat £8000/CP Cat \$16,500 (1) PHOTO-PLATE 2 | 6000 |



|     |   |   |        |
|-----|---|---|--------|
| 408 | U | 1/- Blue Green No Watermark SG 17/CP A6c(2) Fine Used with 4 Good Margins. Good colour. Very Scarce. SG Cat £1800/CP Cat \$4000 (1) PHOTO-PLATE 2   | 1500   |
| 409 | * | 1/- Blue Green No Watermark SG 17/CP A6c(2) Mint No Gum with 4 Close to Good Margins. Has a small thin. Good colour. SG Cat £20,000/CP Cat \$40,000 (1) PHOTO-PLATE 2   | 7500   |
| 410 | U | 1/- Blue-Green (No Watermark) SG17/CP A6c(2) Good Used with 4 Margins. The paper toned and has a margin thin. SG Cat £1800/CP Cat \$4000 (1) PHOTO-PLATE 2  | 500    |
| 411 | U | 1/- Deep Green No Watermark Pelure Paper SG 86/CP A6f(1) Fine Used with 4 Close to Good Margins. Fine stamp. SG Cat £1200/CP \$2500 (1) PHOTO-PLATE 2   | 1250   |
| 412 | U | 1/- Deep Green Pelure Paper No Watermark SG 86/CP A6f(1) Very Good to Fine Used and has a light violet receiving mark on the left margin. SG Cat £1200/CP Cat \$2500 (1) PHOTO-PLATE 2  | 900    |
| 413 | * | 1/- Deep Yellow Green SG 45/CP A6d(4) Mint No Gum with 3 Margins. ACS Cat \$3250 (1)  | 1650   |
| 414 | U | 1/- Dull Emerald Green (No Watermark) SG 16/CP A6c(1) Good Used with 4 Close Margins. Has a hinge thin. SG Cat £1800/CP Cat \$4000 (1) PHOTO-PLATE 2  | 500    |
| 415 | U | 1/- Dull Emerald Green No Watermark Pin-Roulette 10 SG 20a/CP A6c(w) with roulettes on one margin and traces on the bottom margin. Has Obliterator '15' (Nelson) cancel. RPSNZ 2023 Certificate. A Rare Stamp. SG Cat £8000/CP Cat \$18,000 (1) PHOTO-PLATE 2 | 7500   |
| 416 | * | 1/- Dull Emerald Green No Watermark SG 16/CP A6c(1) Mint No Gum with 4 Margins. Has minor thins at top and on the bottom plus a minor stain. Good colour. BPA 2007 Certificate. SG Cat £25,000/CP Cat \$50,000 (1) PHOTO-PLATE 2                              | 7500   |
| 417 | U | 1/- Dull Emerald Green No Watermark SG 16/CP A6c(1) Very Good Used with 4 Good Margins. The cancel slightly overinked and has good colour. SG Cat £1800/CP Cat \$4000 (1) PHOTO-PLATE 2   | 1800   |
| 418 | U | 1/- Dull Green Large Star Watermark Roulette 7 SG 56/CP A6d(z) Very Good to Fine Used with roulettes on 3 sides. The stamp has 2/3 Margins. Slight faults. SG Cat £950/CP Cat \$2250 (1) PHOTO-PLATE 2  | 850    |
| 419 | * | 1/- Green Large Star Watermark SG 44/CP A6d(1) Mint with part gum. Has 3 Close to Good Margins. Good colour. SG Cat £3000/CP Cat \$5000 (1) PHOTO-PLATE 2   | 2000   |
| 420 | * | 1/- Green No Watermark SG 6/CP A6b Mint with 4 Close to Good Margins. Has light gum ageing and minor gum disturbance. RPS London 2000 Certificate. Ex Hackmey. Rare. SG Cat £50,000/CP Cat \$100,000 (1) PHOTO-PLATE 2  | 25000  |
| 421 | U | 1/- Green NZ Watermark SG 100/CP A6h(1) Good Used with 4 Close to Good Margins. The cancel over the face. SG Cat £450/CP Cat \$1000 (1) PHOTO-PLATE 2   | 400    |
| 422 | U | 1/- Yellow Green Large Star Watermark SG 45/CP A6d(4) Fine Used with 4 Good Margins with a light '7' Obliterator cancel. SG Cat £350/CP Cat \$1000 (1) PHOTO-PLATE 2  | 400    |
| 423 | * | 1/- Yellow Green Large Star Watermark SG 45/CP A6d(4) Mint with nearly 4 Close Margins. Has a slight thin at top and light gum creasing. SG Cat £3000/CP Cat \$4000 (1) PHOTO-PLATE 2   | 1500   |
| 424 | * | 1/- Yellow Green NZ Watermark SG 100/CP A6h(2) Mint No Gum with 4 Close to Good Margins. SG Cat £3500/CP Cat \$6000 (1) PHOTO-PLATE 2   | 1500   |
| 425 | * | 1/- Yellow Green NZ Watermark SG 100/CP A6h(2) Mint with 4 Close to Good Margins. Has an internal horizontal cut on the bottom. RPSNZ 2022 Certificate. SG Cat £3500/CP Cat \$6000 (1) PHOTO-PLATE 2  | 1750   |
| 426 | U | 1/- Yellow Green SG 3/CP A6a Fine Used with 4 Even Margins. Light cancel and good colour. Scarce. RPS London 1931 Certificate. SG Cat £6,000/CP Cat \$15,000 (1) PHOTO-PLATE 2  | 6000   |
| 427 | * | 1/- Yellow Green SG 3/CP A6a Mint No Gum with 3 Close Margins. Good strong colour and touching on the top left margin. Very Scarce. SG Cat £60,000/CP Cat \$125,000 (1) PHOTO-FRONT COVER   | 30000  |
| 428 | * | 1d Bright Orange-Vermilion Large Star Watermark SG 33/CP A1e(1) Mint No Gum with 4 Close Margins. Good colour. SG Cat £1000/CP Cat \$2000 (1) PHOTO-PLATE 2   | 500    |
| 429 | U | 1d Bright Red No Watermark SG 4/CP A1c(1) Fine Horizontal Pair with 4 Close to Good Margins postmarked with Obliterator '9' (New Plymouth) cancels. Fine cancels. Close at bottom left. Ex Dubois. SG Cat £5000/CP Cat \$8000 (2) PHOTO-PLATE 2               | 7500   |
| 430 | * | 1d Carmine Vermilion Large Star Watermark SG 35/CP A1e(4) Mint No Gum with 4 Close to Good Margins. SG Cat £1000/CP Cat \$2000 (1) PHOTO-PLATE 2  | 500    |
| 431 | * | 1d Carmine Vermilion NZ Watermark Roulette 7 SG 101/CP A1j(y) Mint with roulettes on 3 sides. Very Scarce. BPA 1958 Certificate. SG Cat £7500/CP Cat \$15,000 (1) PHOTO-PLATE 2   | 6000   |
| 432 | U | 1d Carmine Vermilion NZ Watermark Roulette 7 SG 101/CP A1j(y) Very Good Used with roulettes on 3 sides. Has extensive thinning. Good appearance. SG Cat £3000/CP Cat \$7500 (1) PHOTO-PLATE 2   | 1500   |
| 433 | * | 1d Carmine-Vermilion NZ Watermark SG 97/CP A1j Mint No Gum with nearly 4 Margins. Has indellible ink mark on the back. SG Cat £950/CP Cat \$2000 (1)  | 500    |
| 434 | U | 1d Deep Carmine-Red SG1/CP A1a Very Good to Fine Used with 3 Close to Good Margins, just touching at the bottom left margin. Has a part Obliterator '2' (Russell) cancel. RPSNZ 2022 Certificate. SG Cat £20,000/CP Cat \$40,000 (1) PHOTO-FRONT COVER        | 10,000 |
| 435 | * | 1d Dull Orange No Watermark SG 8/CP A1d(1) Mint No Gum with 3 1/2 Margins, close at bottom left. Good colour. SG Cat £4250/CP Cat \$8500 (1) PHOTO-PLATE 2  | 2500   |
| 436 | * | 1d Orange (No Watermark) SG 8/CP A1d(1) Has 3 1/2 Margins Mint No Gum. Odenweller 2016 Certificate. SG Cat £4250/CP Cat \$8500 (1) PHOTO-PLATE 2  | 3750   |
| 437 | * | 1d Orange Vermilion Large Star Watermark 'Y' Roulette 18 SG 67d/CP A1e(u) showing the rouletting on the bottom margin. Mint No Gum. RPSNZ 2020 Certificate. Very Scarce. Unpriced Mint (1) PHOTO-PLATE 2  | 2500   |
| 438 | U | 1d Orange-Vermilion Pelure Paper No Watermark SG 81/CP A1g Very Good to Fine Used with 4 Close Margins. SG Cat £2750/CP Cat \$6000 (1) PHOTO-PLATE 2  | 2000   |
| 439 | U | 1d Orange-Vermilion Pelure Paper No Watermark SG 81/CP A1g Very Good Used postmarked with '16' Obliterator. Has 4 Close Margins. SG Cat £2750/CP Cat \$6000 (1) PHOTO-PLATE 2   | 1500   |

|     |   |  |       |
|-----|---|--|-------|
| 440 | U | 1d Vermilion Large Star Watermark Roulette 7 Sg 48/CP A1e(x) Very Good Used with roulettes on 3 sides, internal on the top margin and with the sheet margin on the right. SG Cat £800/CP Cat \$2000 (1) PHOTO-PLATE 2  | 800   |
| 441 | * | 1d Vermilion SG 34/CP A1e(3) Good Mint with 4 Margins. Good Colour. Scarce shade. RPSNZ 2022 Certificate. SG cat £1000/CP Cat \$3000 (1) PHOTO-PLATE 2   | 2000  |
| 442 | U | 2d Blue Large Star Watermark Serrate 13 SG 67t/CP A2d(r) Very Good Used with slight thinning. Very Scarce. RPSNZ 2008 Certificate. SG Cat £2500/CP Cat \$12,500 (1) PHOTO-PLATE 2  | 1250  |
| 443 | U | 2d Blue No Watermark Roulette 7 SG 28/CP A2c(x) with roulettes on 2 sides. Has slight thinning and lightly soiled. RPS London 1944 Certificate. Ex Major Beaumont. SG Cat £4,000/CP Cat \$9500 (1) PHOTO-PLATE 3   | 2000  |
| 444 | * | 2d Blue No Watermark SG 10/CP A2c(3) Mint with 4 Close Even Margins. Good Colour. CP Cat \$3250 (1) PHOTO-PLATE 3  | 1500  |
| 445 | * | 2d Blue No Watermark SG 5/CP A2b(1) Mint with light gum remnants. Has 4 Close to Good Margins and has a light vertical paper bend on the right side. Very Scarce. RPSNZ 2022 Certificate. SG Cat £4000/CP Cat \$8,000 (1) PHOTO-PLATE 3  | 1500  |
| 446 | U | 2d Blue No Watermark SG5/CP A2b(z) showing Papermaker's Watermark 'B' Very Good to Fine Used with 4 Close to Good Margins. CP Cat \$1350 (1) PHOTO-PLATE 3   | 500   |
| 447 | U | 2d Blue NZ Watermark Roulette 7 SG 102/CP A2j(z) Very Good Used with roulettes on 3 sides. Has 3 Margins. Scarce. SG Cat £1100/CP Cat \$2250 (1) PHOTO-PLATE 3   | 500   |
| 448 | * | 2d Blue SG 39/CP A2d(15) Damaged Block of 4 with the top 2 stamps badly damaged. The bottom right stamp with a pinhole. One good stamp. Rare Multiple (4) PHOTO-PLATE 19   | 1000  |
| 449 | * | 2d Deep Greenish Blue SG 2/CP A2a Mint No Gum with 4 Close to Good Margins. Has a light diagonal crease which does not affect the front. Good strong colour. Very Scarce. RPSNZ 1987 Certificate. SG Cat £35,000/CP Cat \$75,000 (1) PHOTO-FRONT COVER   | 17500 |
| 450 | U | 2d Dull Deep Blue No Watermark SG 96/CP A2h Good Used postmarked with Obliterator '17' cancel and has 4 Close to Good Margins. SG Cat £1300/CP Cat \$2500 (1) PHOTO-PLATE 3  | 500   |
| 451 | * | 2d Dull Deep Blue No Watermark SG 96/CP A2h Mint No Gum with 3 Good Margins. Close on the left-hand margin. Very Scarce. RPS London 1947 Certificate. SG Cat £5000/CP Cat \$7500 (1) PHOTO-PLATE 3   | 5000  |
| 452 | U | 2d Dull Pale Blue (No Watermark) SG 9/CP A2c(2) Fine Used with 4 Huge Margins and the cancels off the face. Has faint ageing. SG Cat £180/CP Cat \$375 (1) PHOTO-PLATE 3   | 250   |
| 453 | * | 2d Pale Blue Large Watermark Roulette 7 SG 51/CP A2d(n) Mint No Gum with roulettes on all sides. Has 3 Large Margins. Fine colour. SG Cat £3750/CP Cat \$7500 (1) PHOTO-PLATE 3  | 3750  |
| 454 | * | 2d Pale Blue No Watermark SG 5/CP A2b(2) Mint No Gum with 3 Close to Good Margins. SG Cat £4000/CP Cat \$8,000 (1) PHOTO-PLATE 3   | 2000  |
| 455 | U | 2d Pale Milky Blue Large Star Watermark Roulette 7 SG 51/CP A2d(N) Very Good Used with roulettes on 4 sides. Has 3 Margins and cut into at top. Has thinning on the left. SG Cat £750/CP Cat \$1500 (1) PHOTO-PLATE 3  | 500   |
| 456 | U | 2d Pale Ultramarine Pelure Paper No Watermark SG 83/CP A2f(2) Good Used with 4 Margins and a left-hand sheet margin. The obliterator cancel is a little smudged. SG Cat £1200/CP Cat \$2500 (1) PHOTO-PLATE 3  | 850   |
| 457 | * | 2d Plate Blue NZ Watermark SG 98/CP A2j(1) Mint No Gum with 4 Close to Good Margins. Has two minor thins and an ironed out crease at top. SG Cat £2000/CP Cat \$4500 (1) PHOTO-PLATE 3   | 1000  |
| 458 | * | 2d Ultramarine No Watermark Pelure Paper SG 82/CP A2f(1) Mint No Gum with 4 Close to Good Margins. Fine colour. Peter Holcombe 1988 Certificate. SG Cat £10,000/CP Cat \$20,000 (1) PHOTO-PLATE 3  | 7500  |
| 459 | U | 2d Ultramarine Pelure Paper No Watermark SG 82/CP A2f(1) Fine Used with 4 Close Margins. Good colour. SG Cat £1200/CP Cat \$2500 (1) PHOTO-PLATE 3   | 750   |
| 460 | U | 3d Brown Lilac Large Star Watermark Serrate 16-18 SG 62/CP A3a(y) Very Good Used with serrates on all 4 sides with minor separation faults. Part 'DUNEDIN' Obliterator cancel. RPS London 1957 Certificate. Ex Major Beaumont. SG Cat £2000/CP Cat \$5000 (1) PHOTO-PLATE 3                      | 1800  |
| 461 | * | 3d Brown Lilac Large Star Watermark SG 40/CP A3a(1) Mint No Gum with hinge thin SG Cat £750/CP Cat \$1250 (1) PHOTO-PLATE 3  | 250   |
| 462 | * | 6d Black-Brown Large Star Watermark Roulette 7 SG 53/CP A5b(y) Mint with aged gum. Has roulettes including an internal on the right hand side. RPS London 2015 Certificate. SG Cat £4000/CP Cat \$9500 (1) PHOTO-PLATE 3   | 3000  |
| 463 | U | 6d Black-Brown Large Star Watermark Roulette 7 SG 53/CP A5b(y) Very Good Used with roulettes on 4 sides. SG Cat £700/CP Cat \$1500 (1) PHOTO-PLATE 3   | 700   |
| 464 | U | 6d Black-Brown Large Star Watermark Roulette 7 SG 53/CP A5b(y) with roulettes on 3 sides. Fine Used and good colour. SG Cat £700/CP Cat \$1500 (1) PHOTO-PLATE 3   | 750   |
| 465 | U | 6d Black-Brown Large Star Watermark Serrate 16-18 SG 63/CP A5b(t) Very Good Used showing serrates on the lower margin and partial on the top margin. Also shows a line watermark at right from the sheet edge on the right. RPSNZ 2022 Certificate. SG Cat £2500/CP Cat \$5000 (1) PHOTO-PLATE 3 | 2000  |
| 466 | * | 6d Black-Brown Large Star Watermark SG 41/CP A5b(1) Good Mint with 4 Good Margins. RPS London 2022 Certificate. SG Cat £2500/CP Cat \$5000 (1) PHOTO-PLATE 3   | 2500  |
| 467 | * | 6d Black-Brown Large Star Watermark SG 41/CP A5b(1) Mint No Gum with 4 Close to Good Margins. Nice Colour. RPSNZ 2014 Certificate. SG Cat £2500/CP Cat \$5000 (1) PHOTO-PLATE 3  | 2500  |
| 468 | * | 6d Black-Brown No Watermark Pelure Paper SG 85/CP A5d Mint No Gum with 4 Close Margins. Has a slight surface abrasion. RPS London 2022 Certificate. SG Cat £4250/CP Cat \$7500 (1) PHOTO-PLATE 3   | 1500  |
| 469 | U | 6d Black-Brown Pelure Paper No Watermark SG 85/CP A5d Fine Used with 4 Good to Large Margins and showing the start of the adjoining stamp on the right. SG Cat £350/CP Cat \$750 (1) PHOTO-PLATE 3   | 250   |
| 470 | * | 6d Brown Large Star Watermark SG 42/CP A5b(3) Mint No Gum with 4 Close to Good Margins. Fine Colour. Ex Hackmey. Odenweller 2006 & RPS London 2007 Certificates. Scarce. SG Cat £2750/CP Cat \$6000 (1) PHOTO-PLATE 3  | 2750  |





739



740



741



745



746



747



748



749



753



750



756



Ex 757



Ex 758



759

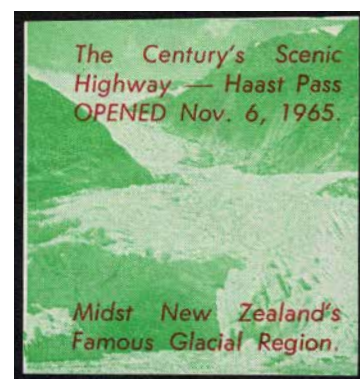

762



Ex 760



732



779





786



787



785



788



790



789



796



799



794



792



797



793



798



801



800



803



808



815



817



818



820



821



822



823



825



824





962



963



968



974



975



977



978



980



979



984



985



986



988



990



991



994



987



989



999



1000



1003



973



971



895



775







Ex 403



502



Ex 524



534



535



537



545



561



568



570



Ex 580



587



592



610



589



618



617



608



605





628



642



Ex 655



682



687



691

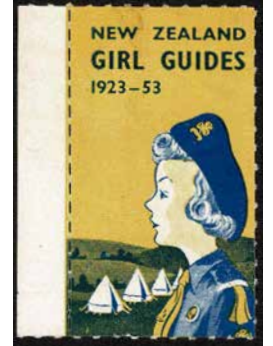

761



576



586



591



667

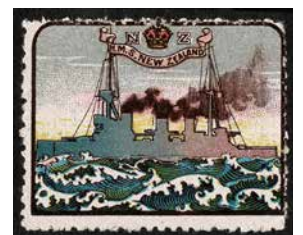

705





603



602



607

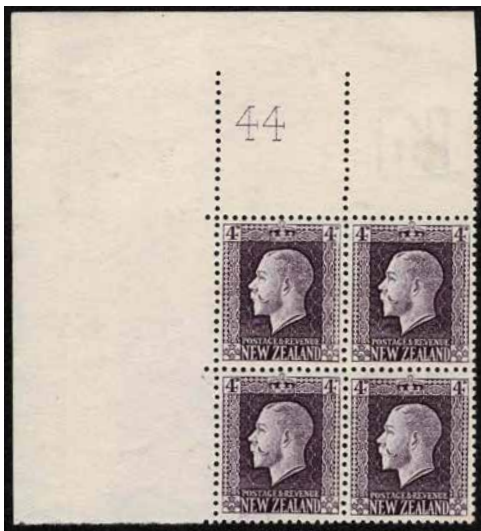

604



614



625



627



629



621





699



727



720

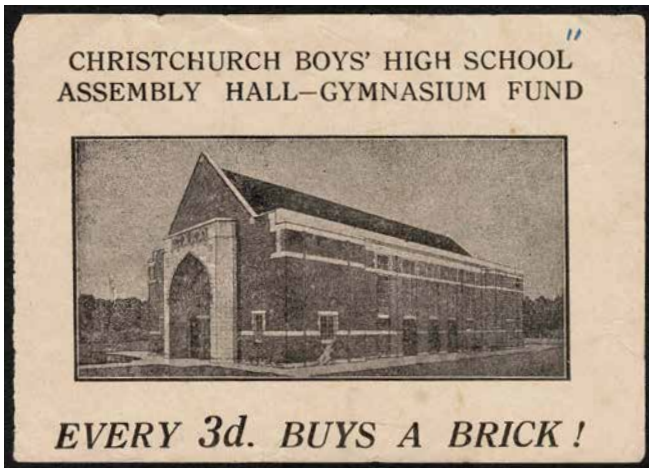

717

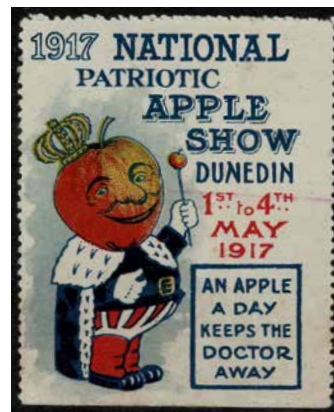

714



752



736

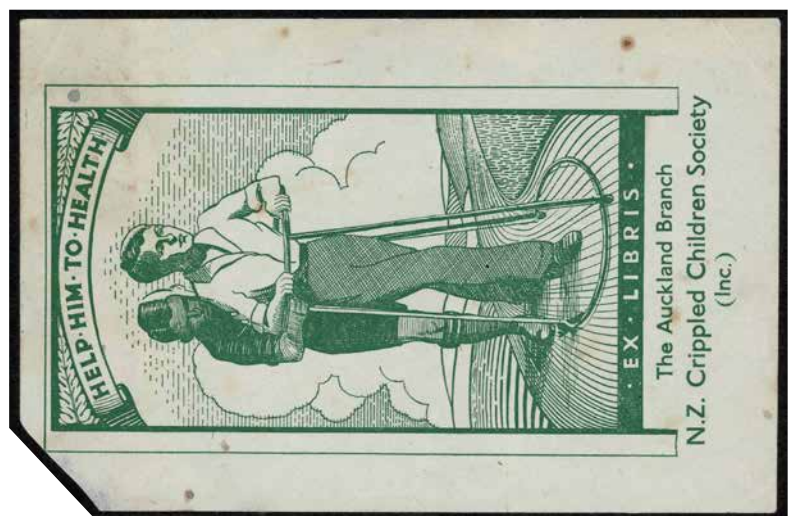

731



|  |   |  |      |
|--|---|--|------|
| 471                                    | * | 6d Brown Large Star Watermark SG 42/CP A5b(3) Mint with 4 Close to Good Margins. Has a gum age spot at bottom left. SG Cat £2750/CP Cat \$6000 (1) PHOTO-PLATE 3   | 2000 |
| 472                                    | U | 6d Brown No Watermark Roulette 7 SG 29/CP A5a(x) Very Good Used showing Roulettes on all sides. The stamp has minor damage and a thin on the bottom. Very Scarce. SG Cat £3250/CP Cat \$7500 (1) PHOTO-PLATE 3               | 1500 |
| 473                                    | U | 6d Brown No Watermark Serrate 18 SG 24/CP A5a(v) Very Good Used with Serrate on 3 1/2 Margins. Has a thin spot in the centre of the stamp. Very Scarce. RPSNZ 2022 Certificate. SG Cat £4500/CP Cat \$9500 (1) PHOTO-PLATE 3 | 3000 |
| 474                                    | * | 6d Red Brown Large Star Watermark SG 43/CP A5b(5) Mint No Gum with 4 Close to Good Margins. Has a light horizontal pre-printing crease. Fine Colour. SG Cat £2000/CP Cat \$4000 (1) PHOTO-PLATE 3                            | 1500 |
| 475                                    | * | 6d Red Brown Large Star Watermark SG 55/CP A5b(v) Mint with roulettes on all 4 sides. Fine colour. SG Cat £3750/CP Cat \$8000 (1) PHOTO-PLATE 3  | 3750 |
| 476                                    | U | 6d Red Brown NZ Watermark SG 99/CP A5f (z) with R17/10 Major Re-entry. The stamp is Fine Used with 4 Margins. CP Cat \$2750 (1) PHOTO-PLATE 3  | 1500 |
| 477                                    | * | 6d Red Brown NZ Watermark SG 99/CP A5f Mint No Gum with 4 Close Margins. Fine colour. BPA 1965 Certificate SG Cat £6000/CP Cat \$12,500 (1) PHOTO-PLATE 3  | 6000 |
| <b>1862-73 FULL FACE QUEEN CANCELS</b> |   |  |      |
| 478                                    | U | 1/- Blue Green (No Watermark) SG 17 postmarked by a good 'O26' Otago Obliterator cancel for Blueskin (Waitati) PO. The stamp has some faults. A nice example (1) PHOTO-PLATE 3   | 300  |
| 479                                    | U | 1d Orange (No Watermark) SG 8 cancelled by 'WAIPUKURAU' (NA) PO Open 1859. The stamp has close or little margins with a slight thin. A complete manuscript cancel. (1) PHOTO-PLATE 3   | 300  |
| 480                                    | U | 2d Blue Perforated Plate 1 FFQ cancelled by 'O32' (Kawarau) cancel not quite complete (1) PHOTO-PLATE 3  | 50   |
| 481                                    | U | 2d Blue Plate 1 with Manuscript 'RCH' (Racecourse Hill) Chirstchurch District PO Open 1864/1865. Fine & Scarce (1) PHOTO-PLATE 3   | 300  |
| 482                                    | U | 2d Vermilion NZ Watermark SG 141 postmarked by light 'O57' Otago Obliterator cancel for Morven Hills (Kakanui) PO. CP Cat \$750 for the stamp (1) PHOTO-PLATE 3  | 250  |
| 483                                    | U | Manuscript cancels on Perforated 1d Red (Receipt), 2d Blue, 1d Brown & 6d Blue. The latter 3 with manuscript cancels together with obliterator cancels. (4) PHOTO-PLATE 3  | 125  |
| 484                                    | U | Rakaia South (CH) 1863-1865 Manuscript 'SR' on Perforated 2d Orange with part obliterator cancel (1) PHOTO-PLATE 3   | 150  |
| 485                                    | U | RCH (Racecourse Hill) (CH) 1865-1865 Manuscript 'RCH' on Imperf 6d Red Brown SG 43 Fine strike. Very Scarce (1) PHOTO-PLATE 3  | 250  |
| <b>1862-73 PERF FULL FACE QUEENS</b>   |   |  |      |
| 486                                    | U | 1/- Deep Green P12 1/2 Large Star Watermark SG 123/CP A6m(7) Good Used postmarked with Obliterator '15' cancel. Minor ageing. RPSNZ 1991 Certificate. SG Cat £350/CP Cat \$1500 (1) PHOTO-PLATE 3                            | 600  |
| 487                                    | * | 1/- Deep Yellow Green Large Star Watermark P13 SG 80/CP A6e(5) Mint No Gum with minor ageing otherwise good colour. Scarce. SG Cat £4250/CP Cat \$9000 (1) PHOTO-PLATE 4   | 4500 |
| 488                                    | * | 1d Brown (No Watermark) SG 137/CP A1r Mint with original gum. Has two red perf stain spots at top left. SG cat £2000/CP Cat \$3000 (1) PHOTO-PLATE 4   | 750  |
| 489                                    | * | 1d Brown P10 Large Star Watermark SG 126/CP A1n Mint No Gum. Centred to top. SG Cat £1500/CP Cat \$3000 (1) PHOTO-PLATE 4  | 900  |
| 490                                    | * | 1d Brown P10x12 1/2 Large Star Watermark SG 128/CP A1p Mint No Gum. SG Cat £425/CP Cat \$750 (1) PHOTO-PLATE 4   | 375  |
| 491                                    | * | 1d Brown P12 1/2 Large Star Watermark SG 132a/CP A1q(3) Horizontal Pair Mint No Gum. SG Cat £550/CP Cat \$1100 (2) PHOTO-PLATE 4   | 450  |
| 492                                    | U | 1d Orange Vermilion P13 Pelure Paper SG 90/CP A1g(w) Very Good Used. RPS London 1958 Certificate. Ex Major Beaumont. Very Scarce. SG Cat £4500/CP Cat \$10,000 (1) PHOTO-PLATE 4   | 3000 |
| 493                                    | * | 1d Orange-Vermilion Large Star Watermark P13 SG 68/CP A1f(1) Mint. Has Odenweller 2016 Certificate. SG Cat £3250/CP Cat \$6500 (1) PHOTO-PLATE 4   | 1750 |
| 494                                    | * | 1d Vermilion Large Star Watermark P13 SG 69/CP A1f(3) Mint regummed and centred to top. Odenweller 2015 Certificate. SG Cat £3250/CP Cat \$6500 (1) PHOTO-PLATE 4  | 1200 |
| 495                                    | * | 2d Deep Dull Orange P12 1/2 Large Star Watermark SG 133/CP A2s(3) Mint SG Cat £180/CP Cat \$400 (1) PHOTO-PLATE 4  | 180  |
| 496                                    | * | 2d Orange P12 1/2 Large Star Watermark SG 133/CP A2s(2) Horizontal Pair Mint. SG Cat £360/CP Cat \$800 (2) PHOTO-PLATE 4   | 300  |
| 497                                    | * | 2d Orange-Vermilion P10x12 1/2 Large Star Watermark SG 130/CP A2r Mint with part gum. Centred right. SG Cat £350/CP Cat \$750 (1) PHOTO-PLATE 4  | 300  |
| 498                                    | U | 2d Pale Ultramarine P13 No Watermark Pelure Paper SG 92/CP A2f(y) Good Used RPSNZ 2023 Certificate. SG Cat £1400/CP Cat \$3000 (1) PHOTO-PLATE 4   | 1500 |
| 499                                    | U | 2d Vermilion Lozenges Watermark SG 142/CP A2x Good Used Cat £600 (1) PHOTO-PLATE 4   | 350  |
| 500                                    | U | 2d Vermilion Lozenges Watermark SG 142a Very Good Used Retouched example. Minor short perfs at top. SG Cat £900/CP Cat \$1500 (1) PHOTO-PLATE 4  | 500  |
| 501                                    | * | 2d Vermilion No Watermark SG 138a Horizontal Pair Good Mint SG Cat £600/CP Cat \$1200 (2) PHOTO-PLATE 4  | 500  |
| 502                                    | * | 3d Lilac Large Star Watermark SG 117/CP A3d in a Right-hand Selvege Block of 4 with light perf staining otherwise a scarce multiple. Ex Pegasus Sale (4) PHOTO-PLATE 11  | 1000 |
| 503                                    | U | 4d Orange-Yellow No Watermark SG 139/CP A4c Good Used with overinked Obliterator 'C' cancel. RPSNZ 2023 Certificate. SG Cat £1200/CP Cat \$2500 (1) PHOTO-PLATE 4  | 750  |
| 504                                    | * | 6d Black Brown P13 Large Star Watermark SG 75/CP A5c(1) Fine Mint No Gum. SG Cat £3250/CP Cat \$6500 (1) PHOTO-PLATE 4   | 1750 |

|                                       |      |   |      |
|---------------------------------------|------|---|------|
| 505                                   | U    | 6d Blue P10x12 1/2 Large Star Watermark SG 131c/CP A5j(z) Very Good Used with P10 on the bottom margin. SG Cat £750/CP Cat \$1500 (1) PHOTO-PLATE 4   | 350  |
| 506                                   | U    | 6d Deep Blue P10x12 1/2 SG 131c Very Good Used with P10 on the bottom margin. Centred to top. SG Cat £750/CP Cat \$1500 (1) PHOTO-PLATE 4   | 400  |
| 507                                   | *    | 6d Pale Blue P12 1/2 Large Star Watermark SG 136/CP A5k(2) Horizontal Pair with 'Double Perforations' Horizontally at bottom. Centred right. Fine double perforation error. CP Cat \$2000 (2) PHOTO-PLATE 4 | 750  |
| 508                                   | U    | Manuscript Cancels - 2d Blue x3, 2d Orange x3, 3d Lilac x2, 3d Mauve 1x mostly with a manuscript cancel together with an obliterator cancel. Some identifiable. Nice lot (9) PHOTO-PLATE 4                  | 300  |
| 509                                   | U    | Stockcard - 1d Brown, 2d Blue, 2d Orange, 4d Rose, 6d Red Brown (slight faults), 1/- Green All Good to Very Good Used plus Imperf 1d Orange SG 33 Good Used with a thin. ACS Cat \$1095 (7) PHOTO-PLATE 4   | 200  |
| <b>1855-73 FULL FACE QUEEN PROOFS</b> |      |   |      |
| 510                                   | P    | 2d Hausberg Imperf Black Plate Proof Part Sheet of 120 from the bottom half of the sheet (Rows 11 to 20) Great for Reference (120)  | 500  |
| <b>1874 FIRST SIDEFACES</b>           |      |   |      |
| 511                                   | *    | 1/2d Newspaper P10 SG 143/CP B1a Mint with part gum. CP Cat \$350 (1)   | 75   |
| 512                                   | *    | 1/2d Newspaper P10x12 1/2 NZ Watermark SG 145a/CP B1c(w) Mint No Gum. CP Cat \$1000 (1) PHOTO-PLATE 4   | 150  |
| 513                                   | U    | 1/2d Newspaper P12 1/2 x 10 NZ Watermark SG 145/CP B1c Good Used. Centred to top right. CP Cat \$200 (1)  | 75   |
| 514                                   | U    | 1d Lilac Large Star Watermark SG 175/CP C1d Fine Used CP Cat \$1000 (1) PHOTO-PLATE 4   | 500  |
| 515                                   | U    | 1d Lilac Large Star Watermark SG 175/CP C1d Horizontal Pair Very Good Used postmarked 'Wellington 27 NO 75' CP Cat \$2000 (2) PHOTO-PLATE 4   | 700  |
| 516                                   | U    | 1d Lilac Large Star Watermark SG 178/CP C1d Fine Used CP Cat \$1000 (1) PHOTO-PLATE 4   | 200  |
| 517                                   | U    | 1d Lilac P10x12 1/2 SG 159w/CP C1b(y) Inverted Watermark Very Good Used CP Cat \$275 (1) PHOTO-PLATE 4  | 100  |
| 518                                   | U    | 2/- Rose & 5/- Grey SG 185/186 Good to Very Good Used CP Cat \$1550 (2) PHOTO-PLATE 4   | 350  |
| 519                                   | *    | 2d Rose P12x12 1/2 SG 165/CP C2e Mint No Gum, cleaned and has surface faults. RPSNZ 2015 Certificate. CP Cat \$2500 (1) PHOTO-PLATE 4   | 350  |
| 520                                   | *    | 2d Rose Perf nearly 12 SG 158a/CP C2d Good Mint. Scarce. SG Cat £1500/CP Cat \$3000 (1) PHOTO-PLATE 4   | 1500 |
| 521                                   | U    | 2d Rose Perf Nearly 12 SG 158a/CP C2d Very Good Used CP Cat \$375 (1) PHOTO-PLATE 4   | 150  |
| 522                                   | U    | OFFICIAL 1/2d Newspaper SG 02 OPSO Overprint in violet doubled. CP Cat \$2500 for a normal example. Scarce (1) PHOTO-PLATE 4  | 1500 |
| 523                                   | P    | Perforated 'Specimen' Overprints on 1d Red, 2d Blue, 3d Violet, 4d Red, 6d Brown & 1/- Green Mint Very Scarce Set (6) PHOTO-PLATE 4   | 600  |
| 524                                   | P    | Plate Proof Imperf Blocks of 4 Overprinted 'Cancelled' 1d Orange, 2d Blue, 3d Violet, 4d Red, 6d Brown & 1/- Green. Fine & Scarce (24) PHOTO-PLATE 11   | 1000 |
| <b>1882 SECOND SIDEFACES</b>          |      |   |      |
| 525                                   | *    | 1/- Chestnut P10x11 SG 235b/CP D10h(y) with 'Bulbous Nose' flaw Mint CP Cat \$750 (1) PHOTO-PLATE 4   | 150  |
| 526                                   | U    | 1/- Pale Reddish Brown P12x11 1/2 SG 193/CP D10a(2) Horizontal Strip of 3 Very Good to Fine Used CP Cat \$150 (3)   | 50   |
| 527                                   | U    | 1d Rose CP D2m(v) Mixed Perf 11, Reperf 11 Fine Used CP Cat \$250 (1)   | 125  |
| 528                                   | U    | 1d Rose Mixed 10 & 11 (P10 reperf) CP D2j(r) Very Good Used CP Cat \$700 (1) PHOTO-PLATE 4  | 100  |
| 529                                   | U    | 1d Rose Mixed Perfs, reperf P12 1/2 horizontally CP D2j(s) Fine Used CP Cat \$550 (1) PHOTO-PLATE 4   | 275  |
| 530                                   | *    | 1d Rose P12 1/2 x 10 7mm Watermark SG 216ba/CP D2k(y) Horizontal Pair Mint with the P10 Misplaced Grossly Misperfed. CP Cat \$2800 (2) PHOTO-PLATE 4  | 500  |
| 531                                   | *    | 1d Rose P12 1/2 x 10 7mm Watermark SG 216ba/CP D2k(y) Mint with a minor thin and faint perf tone. CP Cat \$1400 (1) PHOTO-PLATE 4   | 500  |
| 532                                   | U    | 2d Lilac P12 1/2 Die 3 SG 206a/CP D3d Fine Used. Very Scarce. CP Cat \$1100 (1) PHOTO-PLATE 4   | 350  |
| 533                                   | U    | 2d Pale Lilac P12 1/2 Die 3 VM Paper SG 215/CP D3f Very Good Used dated Gisborne 3 DE 90. Very Scarce. CP Cat \$2000 (1) PHOTO-PLATE 5  | 500  |
| 534                                   | */** | 4d Blue-Green P11 SG 241a/CP D6g(2) Block of 4 - 2x Unhinged. Fine Block. ACS Cat \$950 (4) PHOTO-PLATE 11  | 750  |
| 535                                   | */** | 5d Grey P12x11 1/2 SG 200/CP D7a Block of 4 with part right-hand selvedge. The top two stamps hinged, the bottom two unhinged. One minor perf tone. CP Cat \$1400 (4) PHOTO-PLATE 11                        | 500  |
| 536                                   | U    | 6d Brown P12 x 11 1/2 SG 191 postmarked 'AUCKLAND 7 NO 82' the stamp has a slight thin (1) PHOTO-PLATE 5  | 50   |
| 537                                   | */** | 8d Blue P11 SG 244/CP D9d in a Block of 4 - 2x Unhinged. The top 2 stamps hinged at the top and one has 2 thins. CP Cat \$1200 (4) PHOTO-PLATE 11   | 500  |
| 538                                   | *    | OFFICIAL 1/2d Black P10x11 SG O4 Mint with a slight thin and perf tone. Remainder issue (1) PHOTO-PLATE 5   | 150  |
| 539                                   | *    | OFFICIAL 2d Purple P11 SG O8 with OPSO Rose/Magenta Overprint Mint No Gum with light gum toning. Remainder issue (1) PHOTO-PLATE 5  | 150  |
| <b>1893 ADVERTISEMENT STAMPS</b>      |      |   |      |
| 540                                   | U    | 1d Rose P12 1/2 x 10 CP DA2k(z) 2nd Setting in Mauve with 'Fry's Pure Concentrated Cocoa' Fine Used. CP Cat \$2000 (1) PHOTO-PLATE 5  | 750  |
| <b>1898 PICTORIALS</b>                |      |   |      |
| 541                                   | **   | 1/- Kaka/Kea P14 SG 327a/CP E18e(2) Unhinged CP Cat \$375 (1) PHOTO-PLATE 5   | 300  |
| 542                                   | **   | 1/- Kea/Kaka P11 Watermark SG 315a/CP E18d(2) Fine Unhinged CP Cat \$450 (1) PHOTO-PLATE 5  | 350  |
| 543                                   | P    | 2 1/2d Wakatipu Imperf Plate Proof Pair. Fine (2) PHOTO-PLATE 5   | 200  |
| 544                                   | **   | 2 1/2d Wakatipu London Print SG 250/CP E8a(1) Fine Unhinged CP Cat \$225 (1)  | 100  |
| 545                                   | */** | 2 1/2d Wakatipu P14 SG 320/CP E8d(1) Block of 4 with Right-hand Selvedge lightly hinged on the top two stamps. Faint perf tone. CP Cat \$420 (4) PHOTO-PLATE 11   | 200  |
| 546                                   | *    | 2/- Milford P11 SG 316w/CP E20d(y) Good Mint CP Cat \$1750 (1) PHOTO-PLATE 5  | 500  |



|  |      |  |       |
|--|------|--|-------|
| 547  | */** | 2/- Milford P14 SG 328/CP E20e(1) Bottom Left-hand Corner Block of 6 - 4x Unhinged, 2x Mint incl R12/3 re-entry. Fine Block. CP Cat \$4825 (6) PHOTO-BACK COVER  | 1500  |
| 548  | P    | 2d Pembroke Brown Lake Imperf Plate Proof Pair. Fine (2) PHOTO-PLATE 5   | 200   |
| 549  | P    | 2d Violet Blue Waterlow & Sons Proof Sheet of 9 Fine & Very Scarce (1)   | 1000  |
| 550  | P    | 3d Huia Imperf Plate Proof Pair. Fine (2) PHOTO-PLATE 5  | 200   |
| 551  | */** | 3d Huia P11 Watermarked SG 309/CP E9c (1-3) the 3 different shades in Blocks of 4 lightly hinged at top. Ex Derek Diamond. CP Cat \$2100 (12)  | 750   |
| 552  | *    | 4d Pale Green Waterlow & Sons Proof Sheet of 9 Fine & Scarce (1)   | 1000  |
| 553  | U    | 5/- Mt Cook London Print SG 259 Strip of 4 with light punch holes. Nice Multiple (4) PHOTO-PLATE 5   | 100   |
| 554  | *    | 5/- Mt Cook P14 SG 329/CP E21f Watermark Reversed Mint with minor perf tone. CP Cat \$750 (1) PHOTO-PLATE 5  | 350   |
| 555  | **   | 5d Otira Brown P11 Watermark SG 315a/CP E13d(1) Fine Unhinged CP Cat \$325 (1) PHOTO-PLATE 5   | 250   |
| 556  | **   | 5d Otira Red Chocolate London Print SG 253a/CP E13a(2) CP Cat \$375 (1) PHOTO-PLATE 5  | 250   |
| 557  | **   | 6d Deep Green P11 No Watermark SG 264/CP E14b(1) Bottom Selvedge Block of 4 - 3x Unhinged, 1x Mint. Fine Well-Centred Block. CP Cat \$2450 (4)   | 1500  |
| 558  | **   | 6d Green Kiwi CP E14a(z) Complete Green Offset Unhinged. CP Cat \$1600 (1) PHOTO-PLATE 5   | 1000  |
| 559  | P    | 6d Green Kiwi Plate Proof Pair Fine (2) PHOTO-PLATE 5  | 200   |
| 560  | **   | 8d Canoe P11 No Watermark SG 266/CP E16b(2) Top Left-hand Corner Block of 4 Fine Unhinged. CP Cat \$1600 (4)   | 500   |
| 561  | **   | 9d London Print SG 256/CP E17a Left-hand Selvedge Block of 6 - 5x Unhinged, 1x Mint. CP Cat \$2750 (6) PHOTO-PLATE 11  | 750   |
| 562  | P    | 9d Terraces Imperf Plate Proof Pair. Fine (2) PHOTO-PLATE 5  | 200   |
| 563  | **   | 9d Terraces London Print SG 256/CP E17a Unhinged Centred left. CP Cat \$500 (1) PHOTO-PLATE 5  | 200   |
| 564  | **   | 9d Terraces P14 SG 326/CP E17d(2) Fine Unhinged CP Cat \$350 (1) PHOTO-PLATE 5   | 300   |
| 565  | P    | Printed Essays Perforated by scissors of 1/2d Flax Industry in Black/Light Green & 1d Palm Tree/Coastal Scene on Black/Cream Card. (87x76mm) Fine & Interesting Designs produced for the stamp design contest. (2) PHOTO-PLATE 15 PHOTO-PLATE 19               | 500   |
| 566  | P    | Waterlow & Sons Set of 12 Sample Sheetlets of 9 1/2d to 5/- (No 1d) CP ETS1-21 Ex Derek Diamond. CP Cat \$20,250 (12)  | 10000 |
| <b><u>1898 PICTORIAL OFFICIALS</u></b>     |      |  |       |
| 567  | U    | OFFICIAL 5d Otira OPSO P11 No Watermark SG 020/CP EP13b(2) Very Good Used. Brandon Certificate. CP Cat \$2500 (1) PHOTO-PLATE 5  | 1000  |
| <b><u>1900 1/2D MT COOK</u></b>            |      |  |       |
| 568  | */** | 1/2d Green Mt Cook Vertical Perfs Block of 4 CP F5d(z) with 'Double Perforations' Vertically & Horizontally. Lightly hinged at top. Has a light vertical crease at left. CP Cat \$3500 (4) PHOTO-PLATE 11  | 1000  |
| <b><u>1900 PICTORIALS</u></b>              |      |  |       |
| 569  | */** | 1 1/2d Boer War P11 SG 275b Nearly Complete Sheet Missing the bottom 6 right stamps (Has 114 stamps) mostly Unhinged and includes R2/12 Major Re-entry. The sheet has a row of reinforcing and light perf staining. A great item for research/reference. (114) | 2000  |
| 570  | *    | 2d Grey Purple P14 Imperf Horizontally SG 319ab/CP E6b(y) Good Mint CP Cat \$1600 (2) PHOTO-PLATE 11   | 800   |
| 571  | *    | 4d Lake Taupo P14 Imperf Vertical Pair SG 322b/CP E12c(y) Good Mint. Scarce. CP Cat \$1800 (2) PHOTO-PLATE 5   | 1000  |
| 572  | **   | 4d Lake Taupo P14 Reversed Watermark SG 322x/CP E12c(w) in a Complete Sheet of 80 Unhinged. Fine Watermark Variety Sheet with some re-entries. CP Cat \$44,000 (80)  | 8000  |
| 573  | *    | 6d Red Kiwi No Watermark CP E14c(w) Horizontal Pair Imperf Between variety Good Mint. Very Scarce. CP Cat \$2750 (2) PHOTO-PLATE 5   | 1500  |
| 574  | U    | 6d Red Kiwi Watermark Upright SG 312ab/CP E14f Fine Used with odd bluntish perf SG Cat £2500/CP Cat \$4000 (1) PHOTO-PLATE 5   | 2000  |
| 575  | *    | 6d Rose-Carmine Kiwi P11 SG 312ba/CP E14e(z) Imperf Vertically Pair. Good Mint CP Cat \$2250 (2) PHOTO-PLATE 5   | 1250  |
| <b><u>1900 PICTORIAL OFFICIALS</u></b>     |      |  |       |
| 576  | */** | 6d Red Kiwi SG 064/CP EO14g Bottom Right Corner Block of 9 lightly hinged on the top 3 stamps, 6x Unhinged with a light gum crease on the middle 3 stamps. ACS Cat \$12,900 (9) PHOTO-PLATE 12   | 2500  |
| <b><u>1901 1D UNIVERSAL</u></b>            |      |  |       |
| 577  | */** | Basted Mills P14 Imperf Vertically Block of 4 from the bottom of the sheet and has a part plate arrow in the selvedge. SG 288b/CP G3b(x). The top stamps good mint. CP Cat \$1950 (4)  | 1000  |
| 578  | C    | London Print First Day Cover tied by Glenary 1 JA 01 cancel. ACS Cat \$300 (1)   | 100   |
| 579  | **   | Pirie (Waterlow) P14 Sheet Number Corner Block of 4 Imperf Vertically Unhinged SG 280a/CP G2b(y). Fine Error Block. CP Cat \$2000 (4)  | 1000  |
| <b><u>1906 CHRISTCHURCH EXHIBITION</u></b> |      |  |       |
| 580  | */** | 1/2d Green, 1d Red & 3d Brown & Blue SG 370/372 All in Right-hand Selvedge Blocks of 4 lightly hinged on the top 2 stamps, the bottom stamps Unhinged. Fine condition. ACS Cat \$1750 (12) PHOTO-PLATE 11  | 875   |
| 581  | **   | 1/2d to 6d Set SG 370/373 in a Fine Unhinged Blocks of 4. ACS Cat \$6000 (16)  | 3000  |
| 582  | *    | 1d Claret SG 371a Fine Mint with the usual centreing. BPA London 1983 Certificate. Very Scarce. ACS Cat \$30,000 (1) PHOTO-FRONT COVER   | 17500 |
| 583  | **   | 1d Vermilion SG 370 in a Block 4 Fine Unhinged. ACS Cat \$400 (4)  | 200   |
| 584  | U    | 6d Annexation SG 373 Fine Used ACS Cat \$600 (1) PHOTO-PLATE 5   | 250   |

**1909 1D DOMINION**

|     |      |   |      |
|-----|------|---|------|
| 585 | **   | Booklet 1d Pane Ex Booklet Sheet showing Two Continuous Bars in the selvage CP W3b(u) and the pane Perforated on left, right and bottom selvages. Has light creasing in the right selvage Unhinged (1) PHOTO-PLATE 15   | 250  |
|     |      | <b>1909 KING EDWARD VII</b>   |      |
| 586 | **   | 1/- Orange-Vermilion P14 CP H8a Bottom Selvage Block of 4 with One Plate Dot in the selvage Unhinged. Very Scarce. CP Cat \$4000 (4) PHOTO-PLATE 12   | 2000 |
| 587 | */** | 1/- Orange-Vermilion P14 SG 399/CP H8a Block of 4 with 3 stamps lightly hinged. One stamp unhinged. CP Cat \$1050 (4) PHOTO-PLATE 11  | 500  |
| 588 | P    | 1/2d Green Die Proof 47mm x 60mm on thick card. Very Scarce (1)   | 750  |
| 589 | **   | 5d Deep Red Brown Two Perf Pair SG 402a/CP H5d(2) in a Block of 4 (2 Pairs) Unhinged. CP Cat \$900 (4) PHOTO-PLATE 11   | 500  |
| 590 | **   | 6d Carmine P14x13 1/2 SG 403/CP G6c(1) Fine Unhinged CP Cat \$650 (1) PHOTO-PLATE 5   | 450  |
| 591 | **   | 6d Deep Carmine CP H6b in a Top Sheet No. 390927 Corner Block of 4 with One Plate Dot in the selvage Unhinged. Very Scarce CP Cat \$3500 (4) PHOTO-PLATE 12   | 1750 |
| 592 | **   | 8d Deep Bright Blue P14x13 1/2 SG 404b/CP H7c(2) Block of 4 Fine Unhinged CP Cat \$1600 (4) PHOTO-PLATE 11  | 500  |
| 593 | */** | Booklet 1/2d Green Booklet Pair with one stamp and one with a selvage star. CP W3a(v) Hinged on the selvage and Part Booklet Pane with 2x Pairs with side selvage bars CP W3b CP Cat \$650 (2) PHOTO-PLATE 5  | 300  |
|     |      | <b>1909 KING EDWARD VII OFFICIALS</b>   |      |
| 594 | U    | 3d Chestnut P14x13 1/2 SG O74a/CP HO3c Horizontal Pair Very Good Used. CP Cat \$800 (2) PHOTO-PLATE 5   | 350  |
|     |      | <b>1913 AUCKLAND EXHIBITION</b>   |      |
| 595 | **   | 1/2d Green SG 412 Block of 4 Unhinged ACS Cat \$320 (4)   | 200  |
| 596 | U    | 1/2d to 6d Set SG 412/15 Fine Used ACS Cat \$1500 (4)   | 300  |
| 597 | C    | 1913 (23FE) Auckland Exhibition Printed Envelope (Illustrated showing Exhibition entrance with Exhibition symbols & a kiwi) with a 1d Exhibition value tied by part cancel to NZ. The cover has ageing. (1)   | 100  |
| 598 | C    | 1914 (2FE) Cover to London with Unfranked 1/2d Green (2) & 1d Red Exhibition stamps with the Exhibitor/Auckland 2 FE 14 cancel at left. Also Postage Due markings - T2d in Manuscript plus a 2d black handstamp. (The Auckland Exhibition stamps were not valid for postal use outside of the Australasian Area). Proving item that the stamps were not valid. (1) PHOTO-PLATE 15 | 200  |
| 599 | **   | 1d Red SG 413 in a Top Marginal Left-hand Block of 4 Unhinged. ACS Cat \$400 (4)  | 250  |
|     |      | <b>1915 KGV RECESS</b>  |      |
| 600 | U    | 1 1/2d Grey Pictorial Pair Two Perf Pair SG 431c/CP K1f Fine Used CP Cat \$400 (2)  | 100  |
| 601 | *    | 1/- Pale Orange SG 430cb/CP K12b(z) Horizontal Imperf Pair lightly hinged. Fine & Scarce. CP Cat \$1200 (2)   | 320  |
| 602 | **   | 2 1/2d Slate Blue P14x13 1/2 Plate 17 Corner Block of 4 Unhinged CP Cat \$1350 (4) PHOTO-PLATE 13   | 600  |
| 603 | **   | 2d Violet P14x13 1/2 Plate 16 Top Corner Block of 4 Unhinged. CP Cat \$800 (4) PHOTO-PLATE 13   | 500  |
| 604 | **   | 4d Blackish-Violet P14x13 1/2 Plate 44 Corner Block of 4 Unhinged Very Scarce CP Cat \$15,000 (4) PHOTO-PLATE 13  | 7500 |
| 605 | */** | 4d Bright Violet P14x13 1/2 Block of 4 CP K5d(u) The top pair Imperforate. The block lightly hinged at top. Fine Imperf Error Block. CP Cat \$4000 (4) PHOTO-PLATE 11   | 2500 |
| 606 | **   | 4d Purple P14x14 1/2 Plate 44 Corner Block of 4 Unhinged CP Cat \$2000 (4)  | 1250 |
| 607 | **   | 4d Violet P14x14 1/2 Plate 44 Corner Block of 4 Unhinged. CP Cat \$5000 (4) PHOTO-PLATE 13  | 3000 |
| 608 | *    | 4d Violet Two Perf Pair SG 422hb/CP K5h Mint Odenweller 2016 Certificate. CP Cat \$7500 (2) PHOTO-PLATE 11  | 5000 |
| 609 | **   | 4d Yellow P14x13 1/2 Plate 20 Corner Block of 4 Unhinged CP Cat \$600 (4)   | 400  |
| 610 | U    | 4d Yellow Two Perf Pair SG 421d/CP K5c Fine Used CP Cat \$600 (2) PHOTO-PLATE 11  | 250  |
| 611 | **   | 5d Blue P14x14 1/2 Plate 43 Corner Block of 4 Unhinged CP Cat \$2000 (4)  | 1250 |
| 612 | **   | 5d Pale Ultramarine P14x14 1/2 Plate 43 Corner Block of 4 Unhinged CP Cat \$2000 (4)  | 1250 |
| 613 | U    | 6d Carmine Laek SG 425c/CP K8a(8) Used with part HIGH STREET NOV 1927 Parcel cancel. CP Cat \$2650 (1)  | 400  |
| 614 | **   | 6d Carmine P14x13 1/2 Plate 23 Corner Block of 4 Unhinged CP Cat \$1350 (4) PHOTO-PLATE 13  | 750  |
| 615 | **   | 6d Carmine P14x13 1/2 SG 425/CP K8a Plate 38 Block of 4 with no left selvage and mounted in the selvage. The block has a light bend and faint ageing CP Cat \$1500 (4)  | 200  |
| 616 | **   | 6d Carmine P14x14 1/2 SG 425d/CP K8b Plate 37 Corner Block of 4 lightly hinged in the selvage. Faint toning. CP Cat \$2100 (4)  | 400  |
| 617 | */** | 6d Carmine Pictorial Paper SG 434/434a - CP K8d/K8d(z) Block of 4 with the top 2 values watermarked Mint, the bottom 2 stamps Unhinged No Watermark. CP Cat \$800+ (4) PHOTO-PLATE 11   | 350  |
| 618 | U    | 7 1/2d Red Brown Two Perf Vertical pair SG 426b/CP K9c Fine cancelled to order. CP Cat \$500 (2) PHOTO-PLATE 11   | 200  |
| 619 | **   | 8d Indigo Blue P14x13 1/2 Plate 39 Corner Block of 4 Unhinged CP Cat \$1500 (4)   | 1000 |
|     |      | <b>1915 KGV RECESS OFFICIALS</b>  |      |
| 620 | **   | 1/- Orange-Vermilion P14x14 1/2 Plate 41 Corner Block of 4 Unhinged CP Cat \$1250 (4)   | 750  |
| 621 | **   | 1/- Salmon P14x14 1/2 Plate 42 Corner Block of 4 Unhinged CP Cat \$1800 (4) PHOTO-PLATE 13  | 1000 |
| 622 | **   | 4d Dull Violet P14x13 1/2 Plate 20 Corner Block of 4 Unhinged CP Cat \$1000 (4)   | 600  |
| 623 | **   | 6d Bright Pale Carmine P14x13 1/2 Plate 37 Corner Block of 4 Unhinged CP Cat \$1250 (4)   | 750  |
| 624 | */** | 6d Carmine P14x14 1/2 SG O102b/CP KO8b Plate 37 Corner Block of 4 with one stamp Mint, the rest Unhinged. Fine Block. CP Cat \$1700 (4)   | 400  |
| 625 | **   | 6d Deep Pale Carmine P14x13 1/2 Plate 37 Corner Block of 4 Unhinged CP Cat \$1250 (4) PHOTO-PLATE 13  | 750  |
| 626 | U    | 8d Brown SG O103 Fine Used Cat \$400 (1)  | 200  |
| 627 | **   | 8d Brown SG O103/CP KO10d Plate 39 Top Left Corner Block of 4 Unhinged. CP Cat \$3500 (4) PHOTO-PLATE 13  | 2000 |
| 628 | **   | 9d Deep Yellow Olive SG O104/CP KO11a(2) Block of 4 Fine Unhinged CP Cat \$1000 (4) PHOTO-PLATE 12  | 400  |



|     |      |  |       |
|-----|------|--|-------|
| 629 | **   | 9d Green Plate 25 Left-hand Top Corner Block of 4 SG O104/CP KO11a Has a light diagonal crease in the top selvedge and lightly hinged in the selvedge. CP Cat \$1600 (4) PHOTO-PLATE 13  | 600   |
| 630 | **   | 9d Pale Sage-Green Plate 25 Croner Block of 4 Unhinged CP Cat \$1800 (4)<br><b>1915 KGV SURFACE</b>  | 1000  |
| 631 | *    | Booklet 1d Field Marshal Parisian Pane CP W4j Mint with a minor gum age. CP Cat \$300 (1)  | 100   |
| 632 | U    | Booklet KGV 1/2d Green Pairs - 2x Pairs with no adverts P14 Nice Used, 1/2d Cameron Bros Pair tied on piece by Dunedin machine cancel CP W4d(q) CP Cat \$275, and Abdulla Vertical Pair with selvedge. (4 items) PHOTO-PLATE 6<br><b>1915 KGV SURFACE OFFICIALS</b>  | 150   |
| 633 | **   | 2d Yellow P14 CP KO18e in a Block of 4 with Grossly Misplaced Perforations Unhinged with minor gum ageing. Imperf at bottom and on the right-hand side. (4) PHOTO-PLATE 6<br><b>1920 VICTORY</b>   | 500   |
| 634 | P    | 1/2d Green, 1d Red, 1 1/2d Brown, 3d Chocolate & 1/- Orange in Imperf Plate Proof Blocks of 4 plus 6d Purple Pair All Unhinged (22) PHOTO-PLATE 6  | 1250  |
| 635 | P    | Trade Sample Range of SPECIMEN Overprints either Imperf or Perf and in different colours - 1/2d 3x Imperf all diff colours, 1d Violet Perforated, 1 1/2d Brown Imperf, 3d Imperf 2x Brown & Blue, 6d 1x Imperf Blue & 2x Perforated Purple & Red plus 6d Purple in a Block of 4. Fine & Scarce Range (16)<br><b>1923 MAP</b> | 1250  |
| 636 | C    | First Day Cover 1d Map tied by Moray Place/Dunedin cancel on Plain Cover. Fine ACS Cat \$400 (1)<br><b>1925 DUNEDIN EXHIBITION</b>   | 300   |
| 637 | C    | 1926 (29AP) Registered Cover with 1/2d, 1d, 4d Exhibition Set each tied by DUNEDIN EXHIBITION cancels. Also with Rubberstamped Exhibition registration label. Addressed to Wellington. Fine Cover (1) PHOTO-PLATE 18   | 250   |
| 638 | C    | 1926 (5MR) Printed Exhibition Cover with 1/2d Green & 1d Red values tied by fine DUNEDIN EXHIBITION cancels to Christchurch. Minor ageing (1)<br><b>1931-4 AIRMAILS</b>  | 50    |
| 639 | C    | 1931 (9NO) Fine Airmail Cover with Christmas Air Mail Red flight cachet to England with Airs 3d Brown, 4d Purple & 7d Orange-Brown all tied by HIGHFIELD 9 NO 31 dated 1 day before the day of issue. Fine & Scarce (1) PHOTO-PLATE 16   | 1500  |
| 640 | P    | 1931 3d & 7d Imperf Black Plate Proof Sheets of 120 of each value on glazed paper. Both dated with tears in the bottom selvedge with odd light ageing. Unique Pair (240)<br><b>1935 PICTORIALS</b>   | 36000 |
| 641 | */** | 1/- Tui P14x13 1/2 SG 588/CP L12d Plate 1 Corner Block of 4 lightly hinged at top. CP Cat \$120 (4)  | 60    |
| 642 | **   | 2/- Captain Cook P14-13x13 1/2 CP L13a(y) Plate 1 Block of 4 Unhinged. Has light hingeing in the selvedge. This Plate Block is the only recorded example of this Rare Perforation. CP Cat \$2750 for a single stamp. The Plate Block Cat \$20,000 (4) PHOTO-PLATE 12   | 9500  |
| 643 | **   | 5d Swordfish P13 3/4 x 13 1/2 SG 584c/CP L8f Plate 1 Corner Block of 4 Unhinged. CP Cat \$350 (4)  | 175   |
| 644 | C    | 5d Swordfish tied on Handdrawn (Ship) on cacheted First Day Cover. Minor perf staining. (1) PHOTO-PLATE 16   | 100   |
| 645 | **   | 8d Tuatara P12 1/2 Plate 3 Block of 4 SG 586c/CP L10d with re-entry. CP Cat \$200 (4)  | 100   |
| 646 | **   | Booklet 1d Kiwi Complete Pane CP W5a(y) Inverted Watermark Unhinged. Has staple stains in the selvedge. CP Cat \$285 (1)<br><b>1935 PICTORIAL OFFICIALS</b>  | 50    |
| 647 | C    | 2 1/2d Mt Cook tied on First Day OHMS Cover addressed to Messrs Pim & Co. Minor perf staining. ACS Cat \$275 (1) PHOTO-PLATE 15  | 200   |
| 648 | **   | 2/- Captain Cook P12 1/2 SG O132c/CP LO13e Unhinged CP Cat \$250 (1)   | 150   |
| 649 | **   | 2d Whare P12 1/2 SG O123b/CP LO4e Unhinged CP Cat \$250 (1)  | 150   |
| 650 | */** | 9d Green Overprint SG O129/CP LO11c in a Bottom Selvedge Block of 4 with two grey bars. 3x stamps Unhinged. CP Cat \$1750 (4)<br><b>1938 KGV</b>   | 650   |
| 651 | C    | 1941 1d & 2d Provisionals SG 628/29 on Plain First Day Cover for the 1d value. Fine & Scarce (1)   | 275   |
| 652 | **   | 1d Green CPM2c Plate 126 Block of 6 Unhinged with a small cleaned spot and faint gum crease. CP Cat \$3750 (6)   | 1250  |
| 653 | P    | 2d Yellow, 4d Purple, 5d Grey, 6d Carmine, 8d Violet & 9d Brown in Horizontal Plate Proof Pairs plus 1d Green, 1 1/2d Scarlet & 3d Blue in Imperf Plate Proof Blocks of 4 Unhinged. CP MPP1/MPP12 CP Cat \$1950 (24) PHOTO-PLATE 6   | 800   |
| 654 | */** | 9d Purple Brown SG 685w/CP M12b(z) Left-hand Selvedge Block of 4 Inverted Watermark. 3 stamps Unhinged. CP Cat \$800 (4)<br><b>1940 CENTENNIAL</b>   | 250   |
| 655 | **   | OFFICIAL 1/2d to 8d Joined 'FF's' variety in Vertical Pairs (plus 2 1/2d in a Strip of 3 SG O141a/O148a - CP SO26a(z)/SO35b(z) All Fine Unhinged. CP Cat \$1260 (17) PHOTO-PLATE 12<br><b>1953-9 QUEEN ELIZABETH</b>   | 800   |
| 656 | **   | 1955 1d Orange Large Figures SG 745 Imperf Tete-beche Horizontal Pair Unhinged (2) PHOTO-PLATE 6   | 300   |
| 657 | **   | 1958 2d Stars Error SG 763b in a Block of 4 Unhinged. ACS Cat \$1200 (4)   | 600   |
| 658 | **   | OFFICIALS 3d Vermilion White Paper Imperf Plate Proof Pair Unhinged (2) PHOTO-PLATE 6<br><b>1960-6 PICTORIALS</b>  | 100   |
| 659 | **   | 1963 3d Railway Centenary SG 818a/CP S90a(z) Blue Colour Omitted Unhinged CP Cat \$1500 (1) PHOTO-PLATE 6  | 500   |
| 660 | **   | 1966 4d Scout Jamboree SG 838a/CP S103a(z) Horizontal Strip of 6 with Gold Missing on 2 1/2 stamps. Light creasing. CP Cat \$6000 (6) PHOTO-PLATE 6  | 1500  |
| 661 | **   | 3d Kowhai Fine Proof single Unhinged (1) PHOTO-PLATE 6   | 500   |

|                              |      |  |      |
|------------------------------|------|--|------|
| 662                          | **   | 6d Clematis Two Missing Colours on thick White Chalky Paper - 1) Missing Olive & Lilac with a misplaced design Unhinged with a bottom selvage & 2) Olive Colour Omitted with a slight lilac colour shift Unhinged. Both Proof items. (2) PHOTO-PLATE 6           | 500  |
| <b>1967-9 PICTORIALS</b>     |      |  |      |
| 663                          | **   | 1967 2 1/2c Kowhai CP OD4a(x) Left-hand Selvage Block of 8 showing 'Double Perforations' Error both Vertically & Horizontally mainly on the first stamps of each row. Fine Error Block. CP Cat \$900 (8)   | 450  |
| 664                          | **   | 1967 3c Puarangi CP OD5a(y) Purple Colour Omitted Unhinged. Has a minor perf tone. CP Cat \$550 (1) PHOTO-PLATE 6  | 275  |
| 665                          | **   | 1968 28c Fox Glacier SG 878a/CP OD27a(y) Yellow Colour Omitted Unhinged CP Cat \$4000 (1) PHOTO-PLATE 6  | 1500 |
| 666                          | P    | 2 1/2c Kowhai Set of 5x Progressive Plate Proofs Ex De La Rue Archives Unhinged. Fine & Scarce (5) PHOTO-PLATE 6   | 1000 |
| <b>1970 DEFINITIVES</b>      |      |  |      |
| 667                          | */** | 10c Royal SG 1017a/CP P12b(w) Top left-hand Selvage Vertical Strip of 5 showing the Silver Arms Omitted on the top stamp and partial on the 2nd stamp. The next stamps normal. Fine Positional item. One normal stamp Mint, the rest Unhinged (5) PHOTO-PLATE 12 | 400  |
| 668                          | */** | Booklet Pane 4c Watermarked Complete Pane with a Dark Green Veins Major Colour Shift to the right. Has been hinged at the top (1)  | 250  |
| <b>1972-5 COMMEMORATIVES</b> |      |  |      |
| 669                          | P    | 1971 Roses Set of Imperf Progressive Plate Proof singles mounted on a page - 5 of each value. Unique Set (15)  | 3000 |
| 670                          | P    | 1972 Lakes Set Imperf Progressive Plate Proof singles mounted on a page - 6 of each value. Unique Set (24) PHOTO-PLATE 19  | 4000 |
| 671                          | P    | 1973 Hodgkins Paintings Set of Imperf Progressive Plate Proof singles mounted on 2 pages. 6 Proofs of each value. Unique (24)  | 4500 |
| 672                          | P    | 1974 UPU Set in Imperf Progressive Colour Proofs mounted on a page - 4c (6), 5c (6) & 8c (5). Unique Set (17)  | 3000 |
| <b>1975-9 PICTORIALS</b>     |      |  |      |
| 673                          | C    | 1975 4c Rose Misplaced Error stamp added to 10c Metered Commercial Cover (Eric Diggelmann & Sons Ltd) tied by TAURANGA machine cancelled 7 AUG 1979. (1)   | 100  |
| 674                          | P    | 1976 Maori Artifacts Set of Imperf Progressive Plate Proof singles mounted on a page - 4 of each value. Unique Set (16)  | 3000 |
| 675                          | P    | 1976 Waterfalls Set of Imperf Progressive Plate Proofs mounted on a page - 10c (6), 23c (6), 18c (6) & 25c (6) with some values different from the issued stamps. Unique Set (24)  | 4500 |
| 676                          | **   | 1979 10c Queen SG 1094a Bottom Selvage Vertical Strip of 3 with the first two stamps normal and the last with Part Missing Blue Frame Error Unhinged. Fine (3)   | 500  |
| 677                          | **   | 1979 14c/10c QE Surcharge. CP PA31a(u) Bottom Value Selvage Block of 10 with 'Double Surcharges' Unhinged. CP Cat \$3250 (10)  | 1000 |
| <b>1980-89</b>               |      |  |      |
| 678                          | **   | 1980 15c Maori Portrait CP PA25a(z) Right-hand Selvage Horizontal Strip of 4 showing the GREEN OFFSET complete on 1 stamp and partially on 2 others Unhinged. CP Cat \$350 for a complete offset (4) PHOTO-PLATE 6   | 250  |
| 679                          | **   | 1985 25c Queen with the 'Sash' Error in a Complete Sheet of 100 Fine Unhinged. Retail Value \$10,000 (100)   | 1500 |
| 680                          | P    | 1985 Bridges Set of Imperf Progressive Plate Proof singles mounted on a page - 6 of each value. Unique Set (24)  | 4500 |
| <b>1990-99</b>               |      |  |      |
| 681                          | **   | 1996 \$3 Butterfly CP PC40b(z) Horizontal Pair with Grey (wording) and Green (border) Missing Colours Unhinged. CP Cat \$3000 (2) PHOTO-PLATE 6  | 1500 |
| <b>ANTARCTICA</b>            |      |  |      |
| 682                          | U    | 1908 1d King Edward VII Land SG A1 postmarked 'BRIT ANTARCTIC EXPD FE 27 08' Fine Used ACS Cat \$400 (4) PHOTO-PLATE 12  | 250  |
| 683                          | *    | 1910/13 1/2d & 1d Victoria Land SG A2/A3 Good Mint with BPA Certificates. ACS Cat \$1870 (2) PHOTO-PLATE 6   | 1000 |
| 684                          | **   | 1910/13 1/2d & 1d Victoria Land SG A2/A3 Unhinged with a very faint tone. BPA Certificates. ACS Cat \$2900 (2) PHOTO-PLATE 6   | 1950 |
| 685                          | U    | 1910/13 1/2d Victoria Land SG A2 Fine Used ACS Cat \$1950 (1) PHOTO-PLATE 6  | 1250 |
| 686                          | *    | 1910/13 KEVII 1/2d Green SG A2 Fine Mint ACS Cat \$1750 (1) PHOTO-PLATE 6  | 1000 |
| 687                          | U    | 1910/13 KEVII 1/2d Green SG A2 Horizontal pair on piece tied by 'BRIT ANTARCTIC EXPD FE 4 13' cancel. Has light perf staining. ACS Cat \$3900 (2) PHOTO-PLATE 12   | 2500 |
| 688                          | C    | 1912 (3MR) Cover with 1d Victoria Land SG A3 tied by BRIT ANTARCTIC EXPD cancel from First Relief Voyage by the TERRA NOVA while Captain Scott was on his Polar Journey to Lyttelton. Backstamped Lyttelton 3 AP 12. Minor creasing. (1)                         | 750  |
| 689                          | C    | 1913 (JA18) KEVII 1/2d Green SG A2 tied on Printed British Antarctic Expedition Certificate tied by First Day Cancel. Fine & Scarce (1) PHOTO-PLATE 16   | 1750 |
| 690                          | C    | 1d Victoria Land SG A3 tied on unaddressed Cover tied by BRIT ANTARCTIC EXPD JA 18 13 cancel. British Antarctic Expedition/Terra Nova Cover. (1)   | 250  |
| <b>CHRISTMAS</b>             |      |  |      |
| 691                          | **   | 1966 3d Virgin with Child CP SC7a(y) Red Colour Omitted Unhinged CP Cat \$750 (1) PHOTO-PLATE 12   | 450  |
| 692                          | **   | 1968 2 1/2c Adoration CP SC9a(y) Red Colour Omitted Unhinged. New Discovery. Fine & Very Scarce (1) PHOTO-PLATE 6  | 1000 |
| 693                          | P    | 1984 Set in Imperf Plate Proof singles in issued stamps Unhinged. (3) PHOTO-PLATE 6  | 500  |
| 694                          | **   | 1985 18c CRISTMAS Error in a Complete Sheet of 100 Unhinged. Has a minor blenish on one stamp and a light crease on 3 stamps. ACS Cat \$15,000 (100)   | 2500 |
| 695                          | **   | 1985 50c CRISTMAS Error in a Complete Sheet of 100 Fine Unhinged. ACS Cat \$15,000 (100)   | 2500 |



# **CINDERELLAS**

|     |      |   |     |
|-----|------|---|-----|
| 696 | *    | 1890 On Public Trust Office Business/Free in a Pane of 4 Mint with minor ageing. (4)  | 150 |
| 697 | *    | 1890's Red German Consulate Seal Mint No Gum. (1) PHOTO-PLATE 7   | 100 |
| 698 | *    | 1906 Advertise in the Weekly Press label Heslop E11 Mint No Gum (1) PHOTO-PLATE 7   | 150 |
| 699 | *    | 1911 2'6 Brown Prohibition Campaign, Tommy Taylor label Heslop G8 Mint No Gum. Very Scarce (1) PHOTO-PLATE 14   | 500 |
| 700 | *    | 1913 Auckland Exhibition No 2 Harbour label Heslop B17 Mint No Gum (1)  | 150 |
| 701 | *    | 1913 Auckland Exhibition No 3 Flag label Heslop B17 Mint No Gum (1)   | 150 |
| 702 | **   | 1914/15 1/2d Disabled Service War Seal Heslop OS24 in a Block of 9 Mint (9)   | 50  |
| 703 | *    | 1914/18 9th WELLINGTON EAST COAST RIFLES Delandre label in Brown/White Heslop OS8 Mint Cat \$500 (1) PHOTO-PLATE 7  | 250 |
| 704 | *    | 1914/18 Delandre Label 'Glory of the Anzac!' Heslop OS12 Mint Cat \$300 (1) PHOTO-PLATE 7   | 200 |
| 705 | *    | 1914/18 Delandre WW1 Patriotic labels - NZ Medical Corps Heslop OS3 & HMS New Zealand Heslop OS10 Mint Cat \$275 (2) PHOTO-PLATE 12   | 200 |
| 706 | *    | 1914/18 GB Lord Roberts Memorial Fund Heslop OS17 - Corporal C Bassett VC label Mint No Gum (1)   | 100 |
| 707 | **   | 1914/18 WW1 Delandre 11th North Auckland Mounted Rifles Heslop OS7 Unhinged Cat \$500 (1) PHOTO-PLATE 7   | 300 |
| 708 | *    | 1914/18 WW1 NZ Connection UK Perforated label Range of 6 label - labels include a Map of NZ, Flag, Enlist/Flag/Soldier, Kiwi designs. Interesting items (6) PHOTO-PLATE 7   | 500 |
| 709 | *    | 1915 1/- Botha Souvenir WW1 Patriotic label Heslop J15 Mint stuck on glassine paper. Minor perf staining. Cat \$250 (1)   | 125 |
| 710 | *    | 1915 Tokomaru Bay NZ Wounded Soldier's Fund 1/2d War Seal Heslop J30 Mint No Gum. Cat \$500 (1) PHOTO-PLATE 7   | 300 |
| 711 | *    | 1916 Printed 'Spencer Moulton Car & Motorcycle TYRES NZ List Produced for NZ Representatives & Wholesale for COTTON BROTHERS LTD with a Cinderella label stuck on the front. NZ Related Item (1)  | 100 |
| 712 | *    | 1916 RUSSIAN DAY IN NZ 5 May 1916 WW1 Patriotic oval label on piece. Unlisted in Heslop. Very Scarce (1) PHOTO-PLATE 7  | 500 |
| 713 | *    | 1916 Southland's Memorial Appeal WW1 Patriotic label Heslop J34 Mint with staining. Cat \$750 (1) PHOTO-PLATE 7   | 250 |
| 714 | *    | 1917 National Patriotic Apple Show Dunedin Heslop J39 Mint No Gum. Cat \$600 (1) PHOTO-PLATE 14   | 400 |
| 715 | *    | 1918 YMCA Red Triangle Day WW1 Patriotic label Heslop J46 showing a man writing a cheque Imperf Red/Black/White label Mint. Cat \$750 (1) PHOTO-PLATE 7   | 500 |
| 716 | U    | 1920's Philip Butcher Wellington 1/4d Discount Stamp Heslop P7 in a Block of 4 Used. Has Imperf left margin on the 2 left stamps. (4) PHOTO-PLATE 7   | 200 |
| 717 | *    | 1920's/1930's CHRISTCHURCH BOYS' HIGH SCHOOL ASSEMBLY HALL - GYMNASIUM FUND - Every 3d Buys A Brick Imperf Black on cream thick paper Mint. Unlisted in Heslop (1) PHOTO-PLATE 14   | 500 |
| 718 | *    | 1920's/30's OLYMPIA MOTOR EXHIBITION Christchurch 7th to 14th November Heslop B38. Has a slight thin on the back. Very Scarce. Cat \$450+ (1) PHOTO-PLATE 7   | 400 |
| 719 | C    | 1929 (FE12) Printed Cover addressed to 'Standard Hair Drawing Co,Boston,USA' with 1d Field Marshal Posted at Hawera. Has 'Dixons/For Music & Pianos/Hawera' Black/Pink oval label untied on the back. (1)   | 200 |
| 720 | */** | 1930 DOMINION AIRWAYS LTD/6d/Hastings to Gisborne Heslop K22 in a Vertical Strip of 3 all initialled 'AR' Minor perf staining. Nice Multiple (3) PHOTO-PLATE 14   | 300 |
| 721 | *    | 1930 HISLOP/Chemist Hawera Violet/White Imperf label Similar to Heslop E60. Scarce (1) PHOTO-PLATE 7  | 200 |
| 722 | *    | 1930's 6d George & George Discount Ticket Heslop P3 in a Bottom Right Corner Block of 16 (the first 4 labels trimmed at left) plus Red Printed Coupon Card dated 21/12/56 to receive cash or goods to the value of 10/-. Interesting items (1 Block of 16 & Printed Card) | 150 |
| 723 | *    | 1930's BIG TREE OIL 3x Different labels - 2x Perforated, 1x Imperf Mint/Mint No Gum. Nice advertising labels (3) PHOTO-PLATE 7  | 500 |
| 724 | *    | 1930's East & West Town Hall Auckland August 23rd to 28th Imperf in Black/Orange/White label. Minor soiling (1) PHOTO-PLATE 7   | 200 |
| 725 | U    | 1930's General Labourers Union of Workers 6d Dunedin Rouletted Green/White label Used with a light crease (1) PHOTO-PLATE 7   | 100 |
| 726 | *    | 1930's Hastie Bull & Pickering 2d Cashel Street Christchurch Perforated Bick/White label. Has a short bottom right corner (1) PHOTO-PLATE 7   | 50  |
| 727 | *    | 1930's John Chambers & Sons Ltd - MAGNOLIA/Anti-Friction Metal in Grey/Yellow/Green/Red perforated label on piece. Has a small tear at top. (1) PHOTO-PLATE 14  | 250 |
| 728 | *    | 1930's KINCAIRDS COUPON TEAS Heslop P9 Perforated in Red Mint. Scarce (1) PHOTO-PLATE 7   | 100 |
| 729 | *    | 1930's Maoriland Importers Ltd 'HOME GIFTS CERTIFICATES' 1/2 & 1 Certificate Imperf/Perforated Black/Pink & Black/Green labels (2)  | 100 |
| 730 | */** | 1930's RE-PO AUTO POLISH Heslop E56 8x Different labels in Mint/Mint No Gum. Fine condition (8)   | 650 |
| 731 | *    | 1930's The Auckland Branch NZ Crippled Children Society - Help Him To Health Green/White Imperf label Mint. Has clipped top left corner and minor ageing. Unlisted in Heslop (1) PHOTO-PLATE 14   | 250 |
| 732 | *    | 1930's/40's ARTHUR M LOEW/Tribute (Lion illustration) March 28th to May 8th Oval Red/White label. Mint No Gum with a thin at top (1) PHOTO-PLATE 8  | 100 |
| 733 | *    | 1930's/40's Kiwi Exchange Club Blue oval label showing a kiwi Mint No Gum. Unlisted in Heslop (1) PHOTO-PLATE 7   | 150 |
| 734 | *    | 1931/37 Aviation - Use New Zealand's Sunny Skies Heslop K26, 1933 Use the Airmail Heslop K38 & 1937 Show your approval .. Use the Airmail Heslop K28 labels Mint Cat \$150 (3) PHOTO-PLATE 7  | 100 |

|     |    |  |      |
|-----|----|--|------|
| 735 | C  | 1933 (30OC) Express Delivery Cover with 6d Fernleaves & 4d KGV tied by DUNEDIN to a local address. Has 'Buy JUDGE Enamelled Ware/We Stock It/JUDGE English Make/Guaranteed Absolutely/Safe To Use/Certified by Public Analysts' Blue/White label on the back. The cover a little aged. (1) PHOTO-PLATE 16  | 500  |
| 736 | *  | 1935 See Scenic Southland showing a Map of Southland. Heslop D13 Mint No Gum. Cat \$250 (1) PHOTO-PLATE 14   | 200  |
| 737 | *  | 1936 MLC Jubilee Year Heslop E86 for The National Mutual Life & Citizens Co Mint No Gum. Cat \$250 (1) PHOTO-PLATE 7   | 150  |
| 738 | *  | 1937 3d Kermadec/Sunday Island Heslop K40 Double Print Error Mint with a very light gum crease. (1) PHOTO-PLATE 7  | 500  |
| 739 | ** | 1937 3d Kermadec/Sunday Island Heslop K40 Fine Unhinged. Scarce (1) PHOTO-PLATE 8  | 250  |
| 740 | *  | 1937 RIVERTON Centenary Celebrations Heslop F7 in Blue/Brown/Black Imperf label Mint. Cat \$250 (1) PHOTO-PLATE 8  | 200  |
| 741 | *  | 1939 Auckland Winter Exhibition, Epsom Showgrounds 3rd to 13th May 1939 Imperf Coloured label. Has staining in the selvage. Unlisted in Heslop. (Similar to Heslop B48 1938 Auckland Winter Exhibition) Very Scarce (1) PHOTO-PLATE 8  | 400  |
| 742 | *  | 1939 Boy's Scout Jamboree Heslop D33 Complete Pane of 10 missing the left selvage Mint No Gum. Has a minor surface fault on the first bottom stamp. (1)  | 250  |
| 743 | *  | 1939 For King And Empire Heslop J53 7x Complete Sheetlets of 15 in 7x Different Colours. Fine lot (7)  | 250  |
| 744 | *  | 1939 Waikato Winter Show - The Show of Health & Education Heslop B55 Rouletted label. Cat \$450 (1) PHOTO-FRONT COVER  | 300  |
| 745 | *  | 1940 New Zealand Centennial Exhibition in a Round embossed label with a Kiwi in Blue & Gold (Similar to Heslop B77) (1) PHOTO-PLATE 8  | 100  |
| 746 | *  | 1940's A J Miller & Co Bonus Certificate Cash Discount for Dunedin Grocer Heslop P19 in Red/Yellow Roulette label in a Block of 4. Has a thin on one stamp and stain on another. (4) PHOTO-PLATE 8   | 100  |
| 747 | *  | 1940's Auckland Provincial Patriotic Fund - Pilot in Black/Yellow Imperf label Mint No Gum. Heslop J67 Minor ageing. Cat \$350 (1) PHOTO-PLATE 8   | 200  |
| 748 | *  | 1940's Auckland provincial Patriotic Fund - Sailor label in Black/Yellow Imperf label. Heslop J65 Mint No Gum. Cat \$350 (1) PHOTO-PLATE 8   | 250  |
| 749 | *  | 1940's Auckland provincial Patriotic Fund Nurse Black/Yellow Imperf label. Heslop J68 Mint No Gum. Cat \$350 (1) PHOTO-PLATE 8   | 250  |
| 750 | *  | 1940's NAVY LEAGUE, Auckland Branch WW2 Patriotic Label in Red/White/Violet Imperf label. Heslop J56 Mint No Gum. Cat \$300 (1) PHOTO-PLATE 8  | 200  |
| 751 | *  | 1940's Oceania Exchange Heslop E102 showing Sun on Globe in Green Sheetlet of 8 Mint No Gum. Cat \$1200 (8) PHOTO-PLATE 16   | 500  |
| 752 | *  | 1940's Oceania Exchange, Box 1, Taihape showing Sun on Globe in Red on Yellow label Mint No Gum. Unlisted in Heslop (1) PHOTO-PLATE 14   | 250  |
| 753 | *  | 1940's Retail Traders Cash Coupon 6d Heslop P23 with Red '12' overprint Mint No Gum. Scarce (1) PHOTO-PLATE 8  | 50   |
| 754 | *  | 1940's/1961 HAY's COUPONS - Range on a Hagner page - 1940's Heslop Q1 2x Pairs, 1947 Heslop Q6 & Q9, 1949 Heslop Q15 Block of 4, 1952 Value 1 Heslop Q21 x3, Value 10 Heslop Q23, 1953 Value 1 Heslop Q29, 1954 Value 1 Heslop Q37, Value 10 Heslop Q39, 1956 Value 1 Heslop Q49, 1960 Value 1 Heslop Q59 (light crease), Value 1 Heslop Q65. Cat \$425 (20) | 250  |
| 755 | C  | 1947 (22NO) Airmail Printed Charles Begg & Co Ltd Advertising Cover Posted to USA with KGVI 2d Posted at Dunedin. Has 'Bing Crosby Radio Show' Black/Yellow label tied. Nice Cover (1) PHOTO-PLATE 16  | 500  |
| 756 | *  | 1947 Pinex Insulating Board Heslop E114 White/Red Seal shape label Mint No Gum. Cat \$75 (1) PHOTO-PLATE 8   | 50   |
| 757 | ** | 1947 PSSA Otago Branch Heslop H12 1d & 3d in Pairs Unhinged Cat \$300 (4) PHOTO-PLATE 8  | 150  |
| 758 | *  | 1949 Hamilton's Industrial Fair Heslop B84 & B86 labels with full or part gum. Scarce. (2) PHOTO-PLATE 8   | 200  |
| 759 | *  | 1950's The Girls Life Brigade Silver Jubilee Blue/White roulette label Mint with minor perf tone. Unlisted in Heslop (1) PHOTO-PLATE 8   | 100  |
| 760 | ** | 1952 PSSA Otago Branch Xmas Set Heslop H17 Unhinged. Cat \$250 (3) PHOTO-PLATE 8   | 150  |
| 761 | *  | 1953 NZ Girl Guide Association 30th Anniversary Heslop F36 showing guide and tent in a rouletted label Mint No Gum. Cat \$150 (1) PHOTO-PLATE 12   | 100  |
| 762 | *  | 1965 The Century's Scenic Highway Haast Pass Green/Red/White label Heslop D58 Mint No Gum. Cat \$75 (1) PHOTO-PLATE 8  | 50   |
| 763 | *  | 1968 Timaru Bicycle Post Range on a Hagner Page - 1c(2), 2c 1x Mint & 1x Used, 3c, 5c, 7c, & 15c Used on piece. Also 2c, 7c & 15c values in tete-beche Pairs Mint. (14)  | 300  |
| 764 | U  | Express Freighter 1890 1/2d Black Heslop K1 Used. Minor age (1) PHOTO-PLATE 7  | 100  |
| 765 | C  | <b>EXPRESS DELIVERY</b><br>6d Fernleaves P14x14 1/2 SG E4/CP U1d tied on Last Day Cover Posted at Moray Place 15 AU 39 to a local address. Has light perf staining. (1)  | 400  |
| 766 | C  | <b>HEALTH</b><br>1931 (22DE) Cover endorsed 'Packet Post' with 1d Red Bly tied by INVERCARGILL cds to Gladstone. The stamp has perf staining. (1) PHOTO-PLATE 16   | 500  |
| 767 | ** | 1931 Red & Blue Boys SG 546/547 in Blocks of 4 Unhinged ACS Cat \$4200 (8)   | 2500 |
| 768 | C  | 1935 Illustrated First Day Cover Jones H35.1B(a) addressed to Producer A H Bergen. Rated 7 Scarce (1) PHOTO-PLATE 16   | 100  |
| 769 | C  | 1936/1938 Illustrated First Day Covers - Jones H36.1JA (light staining), H37.1A, H38.1C (vertical crease) & H38.1M (4 Covers)  | 50   |
| 770 | C  | 1937 Illustrated First Day Cover Jones H37.1VDB Punakaiki Has light perf staining. Scarce (1)  | 150  |

|                              |      |   |       |
|------------------------------|------|---|-------|
| 771                          | C    | 1941 Illustrated First Day Cover Jones H41.1B with the 1d & 2d values on separate covers addressed in pencil. Rated 6. Scarce (2)   | 200   |
| 772                          | */** | 1948 1d & 2d Health Camp in Plate A1 Imperf Plate Proof Blocks of 4 lightly hinged. Fine Plate Proof Blocks (8) PHOTO-PLATE 19  | 500   |
| 773                          | **   | 1948 2d Health Camp Plate A1 Corner Block of 4 with Corner Sheet Fold variety resulting in part of the design missing on the bottom left stamp Unhinged. Nice Error Block (4)               | 250   |
| 774                          | P    | 1954 1 1/2d & 2d Hiker Imperf Plate Proof singles stuck on Bradbury Wilkinson & Company Ltd and has in red manuscript 'Transferred from card 1/5/54' Fine Health Item (1) PHOTO-PLATE 16    | 1000  |
| 775                          | P    | 1956 Children Set in Imperf Vertical Plate Proof Pairs Unhinged. Fine & Scarce (6) PHOTO-PLATE 10   | 500   |
| 776                          | **   | 1958 3d Boy's Brigade Min Sheet Grossly Miss Guillotined showing a large right-hand selvedge. CP TM30bx CP Cat \$750 (1) PHOTO-PLATE 16   | 350   |
| 777                          | **   | 1959 2d Tete Miniature Sheet SG MS777c with Diagonal Paper Creases on 3 stamps Unhinged. Has light gum ageing (1)   | 100   |
| 778                          | **   | 1964 2 1/2d Tarapunga Mininature Sheet with a Striking Blue Colour Shift Unhinged (1) PHOTO-PLATE 16  | 750   |
| 779                          | **   | 1996 40c Teddy Bear Error SG 2000a Fine Unhinged with RPSNZ 2021 Certificate. ACS Cat \$1500 (1) PHOTO-PLATE 8  | 750   |
| 780                          | **   | 1996 40c Teddy Bear Self Adhesive SG 2003a in a Strip of 10 plus a normal strip of 10 Unhinged. ACS Cat \$20,000 (20)   | 10000 |
| 781                          | **   | 1996 40c Teddy Bear Self Adhesive SG 2003a Unhinged. ACS Cat \$2000 (1)   | 1000  |
| 782                          | C    | 1996 40c Teddy Bear SG 2000a plus a normal reissue stamp tied on an Illustrated Cover Posted at Te Ngae Post Office. Fine & Very Scarce (1) PHOTO-PLATE 16                                  | 4000  |
| 783                          | **   | 1996 40c Teddy Bear SG 2000a Top Corner Value Block of 4 Unhinged. ACS Cat \$6000 (4)   | 2500  |
| 784                          | **   | 1996 Teddy Bear Miniature Sheet - the normal and the Capex '96 Overprint Unhinged. Fine & Very Scarce. (The purchaser paid \$23,000 for both sheets in 2003) (2) PHOTO-PLATE 16             | 10000 |
| <b><u>LIFE INSURANCE</u></b> |      |   |       |
| 785                          | *    | 1891/98 1/- Rose SG L6/CP X6a Mint Hinged and Centred top left. CP Cat \$1800 (1) PHOTO-PLATE 9   | 500   |
| 786                          | */** | 1902/04 1/2d Bright Purple P11 Sidways Wmk SG L18/CP X1g Block of 4 lightly hinged on the top 2 stamps, 2x Unhinged. CP Cat \$1500 (4) PHOTO-PLATE 9  | 400   |
| 787                          | */** | 1902/04 1d Blue P11 Sidways Wmk SG L19/CP X2h Block of 4 lightly hinged at top, 2x Unhinged. Minor gum creasing. CP Cat \$1000 (4) PHOTO-PLATE 9  | 350   |
| 788                          | **   | 1902/04 2d Red Brown P11 Sidways Wmk SG L18 Unhinged with a left selvedge. Light gum crease. CP Cat \$1200 (1) PHOTO-PLATE 9  | 300   |
| 789                          | U    | 1905/06 2d Chestnut No VR SG L21/CP X10a Horizontal Pair postmarked Wellington 27 JE 06 Good to Very Good Used. (2) PHOTO-PLATE 9   | 300   |
| 790                          | *    | 1905/06 2d Red Brown No VR SG L21/CP X10a Mint Centred right with a light gum crease. Scarce CP Cat \$5500 (1) PHOTO-PLATE 9  | 1500  |
| 791                          | **   | 1969 4c Cape Egmont CP X30b Plate 2A2A Block of 10 Unhinged. CP Cat \$250 (10)  | 75    |
| <b><u>PIGEON POST</u></b>    |      |   |       |
| 792                          | *    | 1/- Pigeongram CP VP4 Mint with a heavier hinge. CP Cat \$275 (1) PHOTO-PLATE 9   | 125   |
| 793                          | **   | 1/- Red Marotiri Island CP VP6 Unhinged. CP Cat \$300 (1) PHOTO-PLATE 9   | 150   |
| 794                          | U    | 1/- Special Post CP VP2 tied on part flimsey piece by violet 'Great Barrier/The Original/Pigeongram Service' cancel. Fine Item CP Cat \$500 (1) PHOTO-PLATE 9                               | 250   |
| 795                          | *    | 1899 1/- Marotiri Pigeongram CP VP5 with a left-hand selvedge Mint with part gum. Minor perf staining. RPSNZ 2010 Certificate. CP Cat \$7500 (1) PHOTO-FRONT COVER                          | 3500  |
| 796                          | *    | 1899 1/- Original Design CP VP1 Top Right Corner single with minor paper adhesion. CP Cat \$350 (1) PHOTO-PLATE 9   | 150   |
| 797                          | U    | 1899 1/- Pigeongram VP4 Used dated 9 JUN 1900 Good Condition. CP Cat \$500 (1) PHOTO-PLATE 9  | 300   |
| 798                          | *    | 1899 1/- Red Triangle CP VP8 Mint No Gum CP Cat \$300 (1) PHOTO-PLATE 9   | 150   |
| 799                          | *    | 1899 1/- Special Post CP VP2 Mint with perf staining on the top perfs. CP Cat \$250 (1) PHOTO-PLATE 9   | 125   |
| 800                          | U    | 1899 6d Blue & 1/- Triangles VP 7/8 with nice GBPA cancels. CP Cat \$600 (2) PHOTO-PLATE 9  | 350   |
| 801                          | *    | 1899 6d Blue Triangle CP VP7 in a Joined Pair Mint No Gum. CP Cat \$600 (2) PHOTO-PLATE 9   | 200   |
| 802                          | *    | 1899 6d Blue Triangle CP VP7 Mint No Gum with light ageing. CP Cat \$200 (1)  | 100   |
| <b><u>POSTAGE DUES</u></b>   |      |   |       |
| 803                          | *    | 1899 8d Red/Green SG D2a with a light Double '8D' Red Value. Has Brandon 2001 Certificate. Very Scarce (1) PHOTO-PLATE 9  | 1500  |
| 804                          | C    | 1939 (16AU) Cover with 1/2d Blue-Green Pair tied by Palmerston North Registered cancel. First Day. The cover has light ageing (1)   | 50    |
| <b><u>POSTAL FISCALS</u></b> |      |   |       |
| 805                          | U    | 1867 QV Die 1 2d Green & Red P10 postmarked with 'WATENI' forged cancel. (1) PHOTO-BACK COVER   | 50    |
| 806                          | P    | 1880 QV £2 Purple Imperf Plate Proof on thin card with close margins (1) PHOTO-BACK COVER   | 150   |
| 807                          | P    | 1880 QV Long Types Imperf Plate Proof singles from 4d to £20 x 26 different values. Some light ageing. Scarce Lot (26)  | 4000  |
| 808                          | U    | 1882 QV 1d Lilac SG F1 postmarked by part Dunedin R coin cancel Very Good to Fine Used. Scarce. ACS Cat \$1600 (1) PHOTO-PLATE 9  | 800   |
| 809                          | U    | 1882 QV 6d Lake-Brown SG F6/CP Z1e Fine Used with a light 'Bulls Eye' Obliterator cancel. Centred to top. CP Cat \$750 (1) PHOTO-BACK COVER   | 300   |
| 810                          | U    | 1882 QV 6d Lake-Brown SG F6/CP Z1e Good Used postmarked with Gisborne MY 82 duplex cancel. Has a couple of short perfs at bottom left. Scarce 1882 usage. CP Cat \$750 (1) PHOTO-BACK COVER | 250   |
| 811                          | U    | 1886 QV 15/- Green SG F32 Very Good Used ACS Cat \$600 (1) PHOTO-BACK COVER   | 300   |
| 812                          | **   | 1913 QV 10/- Maroon P14 SG F108 Unhinged ACS Cat \$3000 (1) PHOTO-BACK COVER  | 1500  |



|                 |    |   |      |
|-----------------|----|---|------|
| 813             | *  | 1913/21 QV £4 Blue P14 1/2 x 14 Mint with corner thinning on the bottom right (1) PHOTO-BACK COVER  | 250  |
| 814             | *  | 1913/21 QV 25/- Blue P14 1/2 x 14 Mint No Gum & Fine Colour (1) PHOTO-BACK COVER  | 200  |
| 815             | ** | 1931/40 Arms £4.10s Grey Cowan Paper SG F167 Unhinged ACS Cat \$6500 (1) PHOTO-PLATE 9  | 4000 |
| 816             | *  | 1931/40 Arms 35/- Orange-Yellow Cowan Paper SG F161 Good Mint. Very Scarce. SG Cat £6500/ACS Cat \$10,000 (1) PHOTO-FRONT COVER   | 7500 |
| 817             | ** | 1940/58 Arms £2 Purple SG F206w/CP Z46d Unhinged with a top selvedge. CP Cat \$450 (1) PHOTO-PLATE 9  | 250  |
| 818             | ** | 1940/58 Arms £2.10s Red SG F207 Unhinged CP Cat \$1250 (1) PHOTO-PLATE 9  | 750  |
| 819             | U  | 1940/58 Arms £2.10s Red SG F207/CP Z47b Very Good Used. CP Cat \$1100 (1)   | 300  |
| 820             | *  | 1940/58 Arms £3 Green SG F208/CP Z48c Good Mint CP Cat \$600 (1) PHOTO-PLATE 9  | 250  |
| 821             | ** | 1940/58 Arms £3.10/- Rose SG F209/CP Z49b Unhinged. Has Sonari Certificate. CP Cat \$8000 (1) PHOTO-PLATE 9   | 4000 |
| 822             | ** | 1940/58 Arms £4 Blue SG F210/CP Z50b Unhinged CP Cat \$600 (1) PHOTO-PLATE 9  | 300  |
| 823             | ** | 1940/58 Arms £5 Indigo Blue SG F211/CP Z52c Unhinged with Sonari Certificate. CP Cat \$850 (1) PHOTO-PLATE 9  | 500  |
| 824             | *  | 1940/58 Arms 25/- Pale Blue Upright Wmk SG F204/CP Z43b Good Mint CP Cat \$850 (1) PHOTO-PLATE 9  | 500  |
| 825             | U  | 1940/58 Arms 30/- Brown SG F205w/CP Z44d Good Mint CP Cat \$600 (1) PHOTO-PLATE 9   | 300  |
| 826             | ** | OFFICIAL 1913/25 QV £1 Rose-Carmine SG O84/CP ZO15h Fine Unhinged CP Cat \$6000 (1) PHOTO-BACK COVER  | 1500 |
| 827             | *  | OFFICIALS 1913/25 2/- Blue P14 SG O82 Horizontal Pair & 5/- Green P14x14 1/2 SG O86 Good Mint Cat \$550 (3)   | 250  |
| <b>REVENUES</b> |    |   |      |
| 828             | U  | Beer Duty 1883 QV 1/3 Red & 2/6 Green Kiwi R29/30 - the 2/6 has 2 small holes. Above average examples. Kiwi Cat \$400 (2)   | 250  |
| 829             | U  | DENOTING 1947/50 KGV 1/- Brown & Red Kiwi R54k Horizontal Strip of 3 Fine & Unpunched Kiwi Cat \$225 (3) PHOTO-BACK COVER   | 150  |
| 830             | U  | FINE PAID 1930 Vertical Piece with QV 7/6 Grey & 35/- Yellow (2) FINE PAID values Kiwi R74 & R82 plus QV 10/- & £15 Long Types All perfined. Fine & Rare Piece. (5) PHOTO-PLATE 19          | 5500 |
| 831             | *  | Hawke's Bay Motor Co Ltd 1d Paid Newspaper Red/White rouletted label Mint with light ageing. Scarce (1) PHOTO-BACK COVER  | 100  |
| 832             | *  | Honey Pot Lids - 1/2d Green Kiwi R133b (5) plus 1d Blue Kiwi R133e (5) Fine Condition. Kiwi Cat \$900 (10)  | 375  |
| 833             | *  | Honey Seal 1938/53 2d on 1/4d Orange-Red Kiwi R127a Block of 4 Mint No Gum. Centred left. Kiwi Cat \$1000 (4) PHOTO-BACK COVER  | 250  |
| 834             | ** | Honey Seal 1938/53 PPMD 5d Magenta Kiwi R131 Top Selvedge Block of 6 Unhinged with minor crease on 2 stamps on the bottom row. Kiwi Cat \$210 (6)   | 100  |
| 835             | P  | NZ Government Railways 1904 Composite Die Proof of 4 Values in Deep Carmine of the 1d,2d,3d,6d values on thin glazed paper. Light ageing and slight creasing. Rare (1) PHOTO-PLATE 16       | 2000 |
| 836             | P  | NZ Government Railways 1904 Proposed Design 6d Violet Die Proof 93mm x 57mm thick cream card. Very Scarce (1) PHOTO-FRONT COVER   | 1000 |
| 837             | P  | NZ Government Railways 1904 Set of Proposed Design Die Proofs in Violet Ex W E Hickson, Printer. All with light gum ageing and slight creasing on several. Very Scarce (6) PHOTO-BACK COVER | 3000 |
| 838             | P  | NZ Government Railways Set of 6 Proposed Designs in different colours mounted on card and each defaced by a diagonal crayon line. Unique item? Rare (6)                                     | 3000 |
| 839             | U  | PASSPORT FEE 1926/35 2/- Admiral Kiwi R170a Fine & Scarce (1) PHOTO-BACK COVER  | 750  |
| 840             | U  | PASSPORT FEE 1926/35 KGV 1/- Vermilion P14x14 1/2 Kiwi R169b Scarce. (1) PHOTO-BACK COVER   | 750  |
| 841             | U  | Stamp Duty 1867 QV 1d Slate & Red Experimental Separation Kiwi R259t Fine condition. Kiwi Cat \$650 (1) PHOTO-BACK COVER  | 200  |
| 842             | U  | Stamp Duty 1867 QV Imperf £7 Deep Orange Red & Green Kiwi R253a Used with 4 Margins. Kiwi Cat \$325 (1) PHOTO-BACK COVER  | 125  |
| 843             | U  | Stamp Duty 1867 QV Imperf £7.10/- Orange Red & Green Kiwi R254 roughly separated (Experimental Perforation?) and has a small tear at bottom right. Kiwi Cat \$1250 (1) PHOTO-BACK COVER     | 150  |
| 844             | U  | Stamp Duty 1867 QV Imperf £8 Orange-Red & Green Kiwi R255 and with experimental perforations at top and on the right. Has odd faults and thins. Kiwi Cat \$325 (1) PHOTO-BACK COVER         | 125  |
| 845             | U  | Stamp Duty 1926 piece with QV 7/- Blue, £3.10s Red, £30 Red Brown & £700 Maroon all tied with a silver metal foil. Kiwi Cat \$590 (5)   | 295  |
| 846             | U  | Stamp Duty 1927 piece with QV £9 Rose, £30 Red Brown (2) & £600 Orange-Brown tied on piece and with metal foils. Kiwi Cat \$436 (4)   | 225  |
| 847             | U  | Stamp Duty 1939 £600 on £600 Orange & Blue Kiwi R580 Perfined. Has a slight perf faults incl the bottom right corner. Cat \$300 (1) PHOTO-BACK COVER  | 150  |
| 848             | U  | Stamp Duty 1939 £700 on £700 Brown Red & Blue Kiwi R581 Unpunched. Scarce. Cat \$750 (1) PHOTO-BACK COVER   | 500  |
| 849             | U  | Stamp Duty 1939 Arms £800 on £800 Bronze-Green & Blue Kiwi R582 Unpunched. Very Scarce. Cat \$1300 (1) PHOTO-BACK COVER   | 1000 |

## NEW ZEALAND POSTAL HISTORY

### PRESTAMP ENTIRES/COVERS

|     |   |  |      |
|-----|---|--|------|
| 850 | C | 1837 Unofficial Postal Agency Period Entire (Part Annual NZ Meeting Wesleyan Society Report, Mangungu) to The Secretaries of the Wesleyan Missionary Society, London. Has Black 'Portsmouth Ship Letter' & Red 'India Letter/Portsmouth' handstamps. Rated 1/- in black. London 19 Apr 1838 receiving cancel. Ageing on the front. Early Mail from New Zealand (1) | 1000 |
|-----|---|--|------|

|                               |   |  |      |
|-------------------------------|---|--|------|
| 851                           | C | 1848 (JU19) Five Page Prestamp Entire to Mr Hursthouse sent by Toulmin Packet Service to England. Has a fair 'PAID AT NEW PLYMOUTH' Red Crown Circle cancel rated '8' in Red & 1/- in Black. Has BECCLES DE 14 1848 receiving cancel on the front. Backstamped New Plymouth and London cancels. Fine & Interesting contents. SG Type CC3 Cat £3000 (1) PHOTO-PLATE 18  | 1000 |
| 852                           | C | 1855 (JY12) Entire written by the Auckland Bible Society requesting Bibles incl 200 in the Maori Language to BLF Bible Society House, Earle of Black Friars, London sent by John Rout. Has 'PAID AT AUCKLAND' Red Crown Circle handstamp (oxidised) with '2' in Red & '6' Black postal rates. Backstamped Auckland, Australian/Liverpool/ Packet & London Red receiving cancels. (1)   | 500  |
| <b>FULL FACE QUEEN COVERS</b> |   |  |      |
| 853                           | C | 1856 (JY9) Cover to England with 2d Deep Greenish Blue SG 2 (3 Margins) tied by Obliterator '14' (Nelson) cancel. Has HELSTON UK NO 22 1856 receiving cancel. Backstamped Nelson, UK Red handstamp & Penryn cancels. The cover has light ageing. Scarce on Cover. CP Cat \$5000 (1) PHOTO-PLATE 17   | 2000 |
| 854                           | C | 1860 (MY) Cover addressed to 'Henry Connell, Colonial Secretary's Office, Sydney' with 2x Imperf 6d Pale brown SG 14 tied by light Obliterator '9' (New Plymouth) cancels. Backstamped New Plymouth & Ship-Letter Sydney cancels. Missing part of the flap. (1) PHOTO-PLATE 17   | 1000 |
| 855                           | C | 1861 (AU24) Cover to Scotland with Imperf 6d Brown (slight oxidised) cancelled by light Obliterator '10' (Wellington) cancel. The stamp has 3 Margins. Backstamped Wellington & Edinburgh. Slight soiling and a few stains (1)   | 150  |
| 856                           | C | 1862 (6AU) Cover to Scotland with Imperf 6d Yellow Brown SG 13 tied by 'O1' (Oamaru) Obliterator cancel plus Dunedin/Otago cancel at left. Backstamped Dunedin, Oamaru & Oban cancels. Light ageing at top. (1) PHOTO-PLATE 17   | 750  |
| 857                           | C | 1862 (DE5) Cover to Scotland with 3x Imperf 2d Blue SG 36 values all tied by DUNEDIN Obliterator cancels. Backstamped Oamaru & Oban. The cover has slight faults and ageing (1)  | 500  |
| 858                           | C | 1863 (30MY) Long Cover endorsed 'Via Marseilles' to England with 3x Imperf 1/- Green (single & a pair) cancelled by a fair Obliterator '1' (Auckland) cancel. Has Postage Due 'DEFICIENT POSTAGE 3d/FINE - 6d' Black cachet plus mail 'MORE/TO/PAY' black handstamp. Also London AU 15 63 receiving cancel. Has a Large '9' in Manuscript. Backstamped Auckland & London red cancels. The cover has light vertical creasing. Nice High Value Imperf FFQ Cover (1) PHOTO-PLATE 19 | 3000 |
| 859                           | C | 1863 (AP17) Cover to Scotland with Perforated 6d Black-brown P13 SG 75 tied by 'DUNEDIN' Obliterator cancel and with a fine 'Dunedin/Otago' 5 line cancel. Backstamped Oban. The cover lightly aged. Scarce (1)  | 750  |
| 860                           | C | 1863 (AU17) Part Cover to Ireland with Imperf 2d Blue SG 36 tied by Dunedin cancel. The stamp has nearly 4 Margins. Backstamped Stirling. (1)  | 150  |
| 861                           | C | 1863 (JU18) Stained Cover to Scotland with Imperf 2d Blue SG 38 Strip of 3 tied by light indistinct cancels. Has Invercargill unframed cancels at right. Backstamped Oban & Greenock cancels. The cover has a light horizontal crease. (1)   | 400  |
| 862                           | C | 1863 (JY18) Cover to Scotland with Imperf 2d Blue Pair & a single postmarked by Obliterator '5' (Invercargill) cancels. Also small Red 'TOO LATE' instructional handstamp. Backstamped Invercargill, Glasgow & Oban cancels. The cover has ageing on the edges. Very Scarce (1) PHOTO-PLATE 17   | 1250 |
| 863                           | C | 1863 (MR13) Cover with Trio of Stamps 9d Rate with 1d Orange SG 33, 6d Black-Brown P13 SG 95 & 2d Ultramarine Pelure P13 SG 91 all tied by Obliterator 'Dunedin' cancels to Glasgow, Scotland. The cover endorsed 'Via Marseilles' Backstamped Dunedin/Otago & Glasgow MY 16 63 receiving cancel. The cover roughly opened at top with light creasing. Nice Tri Cover (1) PHOTO-PLATE 19   | 4000 |
| 864                           | C | 1865 (FE11) Cover to Scotland with Imperf 2d Blue Pair & Perforated 2d Blue single postmarked with light 'O8' (Arrow River) Otago Goldfields cancel. Has a 'TOO LATE/DUNEDIN' Instructional handstamp. The cover has a small tear at base and lightly aged. Very Scarce (1) PHOTO-PLATE 17   | 1250 |
| 865                           | C | 1865 (JN17) Cover to Scotland with Perforated 6d Red Brown & 2d Blue Vertical Pair tied by Obliterator '18' cancels. Backstamped Dunedin & Oban cancels. Slight surface fault (1)  | 250  |
| 866                           | C | 1865 (JY13) Cover to Scotland with Perforated 2d Blue (2) & 6d Red Brown tied by light '25' (Queenstown) cancels. Backstamped Queenstown/otago, Invercargill & Oban cancels. Slight ageing (1)   | 250  |
| 867                           | C | 1865 (NO17) Cover endorsed 'Via Marseilles' to England with Perforated 6d Red-Brown & 4d Rose SG 11 & 119 tied by Auckland/1 cancel. Has London Paid 12 JA 66 receiving cancel at top left. Backstamped Hull JA 13 66. Part of the flap missing. Ex Bernard Manning (1) PHOTO-PLATE 17   | 2000 |
| 868                           | C | 1866 (7NO) Cover endorsed 'Via Marseilles' to Edinburgh with Perforated 6d Red brown & 4d Rose tied by Auckland '1' cancels with London Paid Red 12 JA 66 cancel. Backstamped Prestonpans. Very Scarce (1)   | 2500 |
| 869                           | C | 1866 (AU18) Cover endorsed 'Via Marseilles' to Scotland with Perforated 2d Blue Pair & 6d Red brown all tied by 'O32' (Kawarau) Otago Goldfields cancel. Backstamped Dunedin, Glasgow & Oban cancels. The cover lightly aged. Very Scarce (1) PHOTO-PLATE 17   | 1500 |
| 870                           | C | 1868 (6JA) Mourning Cover endorsed 'Via Panama' with Perforated 6d Red Brown tied by DUNEDIN/O cancel. Backstamped Bath. Carried by SS Matura. Short lived and little used route. (1)  | 500  |
| 871                           | C | 1868 (AU25) Otago Goldfields Cover with Perforated 2d Blue FFQ SG 115a tied by light Obliterator cancel (O23) with a CLYDE/OTAGO early cancel at left. Backstamped Dunedin. Light corner/edge staining (1) PHOTO-PLATE 17  | 250  |
| 872                           | C | 1868 (SE21) Cover with Perforated 6d Red Brown tied by Auckland/1 duplex cancel addressed to 'His Honor D MacLean of Hawkes Bay, Wellington' Backstamped Wellington. Double Inter-Provisional Rate Cover. Has torn backflap and a couple of minor tears. (1)   | 400  |
| 873                           | C | 1868 (SE25) Cover with Perforated 1d Orange & 2d Blue tied by Napier/H1 cancel addressed to Donald McLean, MHR, Wellington. Backstamped Wellington. Minor backflap tears. (1)  | 350  |

|                               |   |  |      |
|-------------------------------|---|--|------|
| 874                           | C | 1869 (AU24) Otago Goldfields Cover with Perforated 2d Blue FFQ tied by Obliterator 'O17' cancel with LAW-RENCE early cancel at left addressed to Dunedin. Backstamped Dunedin. Minor tear at top but otherwise a nice cover (1) PHOTO-PLATE 17   | 300  |
| 875                           | C | 1872 (JA13) Outer Wrapper endorsed 'pr first opportunity' with Perforated 2d Orange P10x12 1/2 (oxidised) tied by Wellington/070 duplex cancel to the Commissioner of Lands, Napier. The wrapper has an impressed WB Rhodes oval merchant's crest on reverse. Slight paper deterioration on the inside. (1)  | 300  |
| 876                           | C | 1872 (NO22) Cover with Perforated 2d Orange P12 1/2 tied by Napier/H1 duplex cancel to Porirua, Wellington. Miss Earp Cover. Backstamped Wellington. Has floral crest on the back. Minor tear and ageing (1)   | 250  |
| 877                           | C | 1873 (DE24) Cover addressed to Wm Colenso, Napier with Perforated 2d Vermilion NZ Watermark SG 141 tied by Obliterator '11' (Napier) plus a Manuscript cancel. Backstamped Napier. Minor ageing. Scarce value on Cover (1)   | 1250 |
| 878                           | C | 1873 (OC30) Stained Cover endorsed 'Via Suez' with Perforated 6d Blue tied by DUNEDIN/O cancel to Scotland. Backstamped St Andrews DE 31 73. The cover has odd tears at top. (1)   | 100  |
| <b>FIRST SIDEFACE COVERS</b>  |   |  |      |
| 879                           | C | 1876 (6AP) Cover to London with 2d Rose Vertical Strip of 3 tied by Napier duplex cancels. Backstamped Auckland & London cancels. No flap. The cover a little soiled and staining on the bottom right. (1)   | 50   |
| 880                           | C | 1876 (8MR) Mourning Cover to London endorsed 'Via Suez & Brindisi' with 1d Lilac, 2d Rose, 3d Brown (P10x12 1/2) & 6d Blue Pair (slight fault on 1 stamp) All tied by NAPIER/NR duplex cancels. Has London MY 6 76 Red receiving cancel. Backstamped Wellington & Port Chalmers cancels. The cover lightly aged and roughly opened at top. 1/- 6d Rate Cover. Nice range of values on cover (1) PHOTO-PLATE 19 | 300  |
| 881                           | C | 1879 (NO6) Mr Solomon Cover with 2d Rose tied by '25' Obliterator to Cromwell. Backstamped Queenstown A coin 5 line cancel. Also Cromwell receiving cancel. Minor ageing & edge faults at base. (1)  | 100  |
| 882                           | C | 1881 (MY9) Cover with 2d Red First Sideface tied by part 'N over 2' (Richmond) Obliterator addressed to Blenheim. Backstamped Richmond 5 line cancel. Also Nelson & Blenheim cancels. Minor soiling (1)  | 100  |
| <b>SECOND SIDEFACE COVERS</b> |   |  |      |
| 883                           | C | 1884/1884 3x Covers all with 6d Brown values Posted at Auckland, Christchurch & Albany St to USA. All with 3x Different PAID ALL handstamps. One cover a bit stained, the other in good condition. (3)   | 250  |
| 884                           | C | 1896 (21JA) Cover to Scotland with 1d Rose & 4d Green 2nd Sideface values tied by St Andrew (TU) 1878-1899 3x Very Good strikes to Scotland. The cover has the contents. Nice use of 2nd Sideface values (1) PHOTO-PLATE 18  | 100  |
| 885                           | C | 1896 (MY) Antonio D Vannini Printed Cover to USA with 2nd Sideface 1/2d & 1d(2) values tied by part BLENHEIM cancels. Backstamped Wellington, San Francisco & Parker cancels. (1)  | 150  |
| 886                           | C | 1898 (2 JE) Registered Cover with 5d Grey tied by REGISTERED/AUCKLAND Double-circle cancel addressed to Mr W Carson, Bookseller, Thames. Backstamped Thames 3 JE 98. Minor ageing. Single Rate Cover (1)   | 250  |
| 887                           | C | 1898 (22JA) Springfield Printed Advertising Cover with 6x Advertisements on the back of the cover. Union Bank of Australia Cover with 1d Rose Sideface Pair Posted at Springfield to Christchurch. Has 3 light stains. (1)   | 150  |
| 888                           | C | 1900 (4JL) Printed SS MARIPOSA/Oceanic Steamship Company Printed Cover to USA with 2nd Sideface 2 1/2d Blue tied by Auckland cancel. Backstamped San Francisco. Fine Shipmail/Advertising Cover (1) PHOTO-PLATE 18   | 450  |
| 889                           | C | 1903 (23JE) Registered Wilcox Smith Cover with 3d Yellow Sideface & 1d Universal tied by fine Nelson A coin cancel. Haas boxed Red 'Registered At Nelson' handstamp. Backstamped Dunedin. Nice Combination Cover (1) PHOTO-PLATE 19  | 150  |
| <b>1898 PICTORIAL COVERS</b>  |   |  |      |
| 890                           | C | 1900's Wrapper to USA with 1/2d Green Mt Cook tied by 'CH' Parcel cancel. (1)  | 125  |
| 891                           | C | 1901 (5SP) OPSO/General Post Office, Wellington Small Mourning envelope with 2 1/2d Pictorial P11 No Watermark SG 018/CP EP8b(1) tied by Wellington cds to New York. Has Violet 'Asst. Secy. and Inspector/Frank Stamp/Post & Telegraph Dept' cachet. Backstamped New York/Paid All cancel. Roughly opened at top. Cat \$12,500 (1) PHOTO-PLATE 19   | 5000 |
| 892                           | C | 1904 (20SP) Cover with 2 1/2d Wakatipu tied by OAMARU Squared cancel to USA (John Lewis Childs Printed envelope). Backstamped San Francisco. Brown envelope with odd blemishes (1)   | 50   |
| 893                           | C | 1905 (11NO) Registered Long Cover with 8d Canoe Posted at TE ARO to SYRIA. Sent by Maronite Missionary, Wellington. Backstamped Colombo, Suez & Port Said cancels. the cover has been trimmed on the right with a small tear at top. Very Scarce single rate cover to Syria. Very few known 8d values on cover. (1) PHOTO-PLATE 19   | 900  |
| 894                           | C | 1906 (3JN) Cover to BERLIN with 1/2d Green Mt Cook Pair & 5d Otira P14 tied by ROTORUA cancels. Backstamped Trav Thames-Auckland & Berlin receiving cancel. Minor corner crease at bottom right. (1)   | 100  |
| 895                           | C | 1907 (26JN) P. HAYMAN & Co/General Merchants DUNEDIN Mail Tag Registered with 2x 3d Huia tied by DUNEDIN R cancels to Ashburton. Has Dunedin Registered Blue Octagonal cancel, Part Trav Christchurch-Dunedin cancel & Ashburton 27 JE 07 receiving cancels. The Mail Tag a little aged and minor creasing. (1) PHOTO-PLATE 10   | 150  |
| 896                           | C | 1908 (1SP) New Zealand Telegraphic Message Printed Cover to England with 2 1/2d Wakatipu value tied by Auckland cds. Also light Telegraph Office/Auckland cancel at bottom left. Minor ageing (1)  | 150  |
| 897                           | C | 1909 (30MR) Registered Cover to USA with 3d Huia reduced tied by NEW PLYMOUTH Squared cancel. Backstamped Auckland Registered & New York receiving cancel. (1)   | 150  |
| <b>KING EDWARD VII COVERS</b> |   |  |      |
| 898                           | C | 1910 (29JL) Cover to USA with 2d Purple tied by Christchurch machine cancel. No backstamps. Fine condition (1)   | 100  |
| 899                           | C | 1910 (29NO) Registered Cover with a Complete Set to 1/- (No 4d Yellow value which was issued in 1912) Posted at Port Chalmers to Thames. Backstamped Dunedin R, Wellington Registered & Thames cancels. Cover a little stained. Interesting Cover (1) PHOTO-PLATE 18   | 150  |



### **1D DOMINION COVERS**

|                                     |   |  |     |
|-------------------------------------|---|--|-----|
| 900                                 | C | 1929 (29SP) Cover with 1d value with a Grossly Misplaced Design Error tied by REMUERA cancel. Light staining (1)   | 100 |
| <b><u>KGV COVERS</u></b>            |   |  |     |
| 901                                 | C | 1924 (19JL) Registered Cover with 4d Purple tied by KAHUTARA cancel addressed to Nairo, Kenya Colony, British East Africa. Has 2x'Found Open' white label on the back. Backstamped Featherston, Registered Melbourne, Nairobi, Durban cancels. Early Type Registration label. Kahutara PO Open 1915-1927. Fine Destination Mail Item (1) | 375 |
| 902                                 | C | 1930 (9JL) Airmail Cover to England Per Karachi-London Air Service with KGV 8d Brown tied by CHRISTCHURCH cancel. The cover has a light vertical fold. Single rate cover (1)   | 150 |
| 903                                 | C | 1935 (MR13) Cover to Nairobi, KENYA AFRICA with KGV 1/2d Green & 1d FM values tied by Timaru machine cancel. Scarce destination mail. (1)  | 100 |
| <b><u>1935 PICTORIAL COVERS</u></b> |   |  |     |
| 904                                 | C | 1940's Airmail Cover to SWITZERLAND with '45 1d Health, 8d Tuatara & 1/- Tui values tied by Auckland Overseas machine cancel. Has boxed Red 'OAT' (Onwards Air Transmission) cachet at left. (1) PHOTO-PLATE 18  | 200 |
| <b><u>1940/1960 COVERS</u></b>      |   |  |     |
| 905                                 | C | 1935 (1JL) Cover with 1d Silver Jubilee tied by Nelson Silver Jubilee machine cancel to Ampenan, Dutch East Indies. Backstamped Ampenan. Nice destination cover (1)  | 50  |
| <b><u>AIRMAIL COVERS</u></b>        |   |  |     |
| 906                                 | C | 1920 (27AU) Canterbury (NZ) Aviation Co. Ltd per Wellington-Christchurch Flight. Has 1d Dominion Pair tied by Onehunga cancel. Also large violet 'Aerial Post' cachet. The cover roughly opened at top and lightly aged. (This cover was never flown). Interesting Airmail Item (1) PHOTO-PLATE 19                                       | 300 |
| 907                                 | C | 1931 (16MR) First Flight Covers All Different Flights NZAMC 73 No's a,b,c,d,e,f,h,i,j,k,l,n,o,p,q all with 5d Airmail Stamps. Minor toning on one cover. Cat \$600 (15)  | 200 |
| 908                                 | C | 1931 (19JA) Dominion Airlines Ltd Hastings to Gisborne Flight Cover NZAMC 39a with cut label altered to Airlines. Signed by Bolt. Also Printed Gisborne Air Transport Ltd Hastings-Gisborne First Flight 10 MR 31 NZAMC 43a Signed by W H Lett (2) PHOTO-PLATE 18  | 250 |
| 909                                 | C | 1932 (24DE) Christmas Airmail Flight Cover Wellington-Auckland with 4d Air. Fine condition (1)   | 50  |
| 910                                 | C | 1954 (8MR) Long OHMS/New Zealand Post Office Registered Cover to Scotland with Red boxed 'Salvaged Mail/Aircraft Crash/Singapore 13.3.1954' cachet. Fine Item (1)  | 75  |
| 911                                 | C | 1954 Formula Aerogramme with KGVI 8d Posted at Glen Eden to England. Has Red Boxed 'Salvaged Mail/Aircraft Crash/Singapore 13.3.1954' (1)  | 50  |
| <b><u>LIFE INSURANCE COVERS</u></b> |   |  |     |
| 912                                 | C | 1873 (23MY) Printed NZ Government Life Assurance and Annuities (Ex Benjamin & Smith Co/Agent) with Perforated 2d Orange Full Face Queen Posted at Wellington to Timaru. Backstamped Christchurch & Timaru. Light ageing. Nice Forerunner Cover (1)   | 850 |
| 913                                 | P | Photos 3x Large Printed Photos of Lighthouses Cape Brett & East Cape Lighthouses (with Chas Judd Advertising) Interesting (3)  | 75  |
| <b><u>MILITARY COVERS</u></b>       |   |  |     |
| 914                                 | C | 1900 (MR20) Orange Free State 1d Printed Postcard uprated with GB 1d QV postmarked Field Post Office/British Army S.Africa to NZ. Has New Plymouth, Opunake cancels then redirected with Greymouth & Kumara cancels. The card has slight staining and the left-hand bottom corner missing. (1)   | 100 |
| 915                                 | C | 1913 (18AP) Cover with 1d Dominion tied by part MILITARY CAMP/1 cancel (Used at Sutton Military Camp) with an untied Otago infantry Brigade Brown Cinderella label at left. Roughly opened at top (1) PHOTO-PLATE 17   | 300 |
| 916                                 | C | 1914 (13 AU) Stampless WW1 Picture Postcard endorsed 'SS Moeraki/Active Service' cancelled by WELLINGTON/OFFICIAL PAID cancel to Hawera, Taranaki. (The SS Moeraki was one of the two ships that carried NZ Troops to occupy Samoa at the start of WW1). The card has minor creasing and staining. Early WW1 item (1)                    | 200 |
| 917                                 | C | 1914 (JAN 10) Egyptian Picture Postcard with 4ml Egypt stamp tied by Violet Oval 'NZ MILITARY POST OFFICE/EXPEDITIONARY FORCE' cancel to NZ. The card endorsed 'Camp Egypt' light ageing to the card (1)   | 100 |
| 918                                 | C | 1914 (NO24) Ceylon Picture Postcard Stampless endorsed 'On Active Service' with fine Oval Violet 'NZ Military Post Office/Troopship No 12/Expeditionary Force' cancel (Used on Troopship Waimana) Fine condition (1) PHOTO-PLATE 17  | 100 |
| 919                                 | C | 1915 (18OC) RMS Tahiti Picture Postcard with fine violet boxed 'NZ MILITARY POST OFFICE/TROOPSHIP No 31' handstamp to NZ. Troopship No 31 used on the troopship Tahiti. Odd blemish to card (1) PHOTO-PLATE 17   | 150 |
| 920                                 | C | 1916 (12DE) Stampless On Active Service/Salvation Army Printed Cover to NZ with fine 'Army Post Office/SWZ' to Taranaki. Has Kakarama 29 JA 17 receiving cancel. Censored (1)  | 50  |
| 921                                 | C | 1916 (12NO) Printed Souvenir of Perth, WA Printed envelope endorsed 'On Active Service' with violet boxed '(NZ MILITARY POST OFFICE) Troopship No 34' handstamp to NZ. Slight blemishes (1)  | 150 |
| 922                                 | C | 1917 (11OC) YMCA Printed Cover with fine 'New Zealand/Sta Post Office No.4' cancel to NZ. Scarce (1)   | 50  |
| 923                                 | C | 1918 (13AP) Printed 'The Salvation Army Institute Featherston' Cover with 1d Dominion tied by Double Circle 'FEATHERSTON MILITARY CAMP' cancel to Auckland. Minor blemishes (1)  | 100 |
| 924                                 | C | 1940's Printed 'Prisoners of War Enquiry Office' Joint Council St John/Red Cross Cover Censored addressed to 'The International Red Cross Committee, Geneva, Switzerland' with '35 9d Red/Black Pair tied. Has Censor Tape DDA 39. Fine item (1) PHOTO-PLATE 17  | 150 |
| 925                                 | C | 1941 (10NO) Censored Cover endorsed 'Prisoner of War Post' addressed to Major J G Bedding, NZEF British Prisoner, Geneva, Switzerland with '35 3/- Mt Egmont Posted at Wellington via Lisbon. Has Passed By Censor/54 NZ violet cachet. (Major Bedding Captured on Crete) Fine Cover (1) PHOTO-PLATE 18                                  | 200 |

|     |   |  |     |
|-----|---|--|-----|
| 926 | C | 1945 (3AP) Stampless Postcard (Humorous Card) endorsed 'On Active Service' to NZ. Has 'New Zealand Army Base PO-UK' cancel. Also violet Oval 'Central Registry/RAF' cachet at left. Sent by Flight Officer R G Hoffman. Minor ageing (1)   | 50  |
| 927 | C | 1946 (14MY) Registered YMCA Airmail Cover with KGVI 3d Blue pair tied by New Zealand APO 222/A cancel to NZ. (1)   | 50  |
| 928 | C | Guernsey-Delta Air Force (BM) 1944-1944 J Class 6 NO 44 Fair/Good Strike tying KGVI 3d KGVI on Cover to Waipukurau. Minor toning. Rated 8. Scarce (1) PHOTO-PLATE 17   | 150 |
|     |   | <b>MISCELLANEOUS</b>   |     |
| 929 | C | 1841 (22OC) UK Prestamp Entire addressed to Joshiah Flight, New Zealand House, Octagon, PLYMOUTH. Backstamped PLYMOUTH 23 OC 1843. (Josiah Flight immigrated to NZ on the ship TIMANDRA in 1842 and was one of the first JP's in Taranaki and later became a Magistrate). The entire aged. Interesting item (1)  | 100 |
| 930 | C | 1855 (JA19) Early Cover with unstamped New South Wales QV 3d Green addressed to Auckland, New Zealand. Has Unframed AUCKLAND JA 26 1855 receiving cancel plus large '2' Black handstamp. Backstamped SYDNEY cancel. The cover lightly aged (1)   | 250 |
| 931 | C | 1950 New Zealand Post Office label regarding a fire at the Christchurch Railway Station on piece. Fine item (1)  | 100 |
|     |   | <b>OFFICIAL COVERS</b>   |     |
| 932 | C | 1890's On Public Service Only/Printing and Stationery Department Parcel Free Label Piece cancelled with part Wellington cancel to London. Has undated 'OFFICIAL PAID' coin cds. Fine & Scarce cancel. The parcel piece has a bit of staining. (1) PHOTO-PLATE 19   | 100 |
| 933 | C | 1896 (24SP) Printed 'On Bankruptcy Business Only' Cover from the Nelson Office addressed to Messrs Hallenstein Bros, Nelson. Has NELSON cancel. Minor ageing (1)   | 100 |
| 934 | C | 1901 (4NO) Stampless Cover addressed to Lt Colonel Pete, NZ M V D, Murchison, Nelson. Has small coin 'Wellington/Official/Paid' cancel. Backstamped Nelson. Scarce Official Paid cancel. (1)   | 200 |
|     |   | <b>PERFIN COVERS</b>   |     |
| 935 | C | 1940 (23OC) Vacuum Oil Company Printed Cover with 1d '40 Centennial Perfin' 'VO/Co' tied by Rotorua cancel. The stamp has slight damage due to the perfin. The cover has light ageing (1)  | 250 |
|     |   | <b>POSTAGE DUES</b>  |     |
| 936 | C | 1916 (11OC) Printed 'The Wallace Agricultural & Pastoral Association, Otautau' Cover with KGV 1 1/2d Local tied by OTAUTAU B Class Coin cancel to a local address. Has 'To Pay/3d/Double Deficient Postage' cachet. Also 3x 1d Dominion tied by OTAUTAU 14 OC 16 cancels. Nice useage Non Postage Due stamps/1d Dominion Cover. Very Scarce (1) PHOTO-PLATE 18 | 200 |
| 937 | C | 1932 (9JE) Unstamped Cover Posted from Whakatane to Edgecumbe with 'Collect/3d' postage Due cachet. Has KGV 3d Surface inscribed in manuscript 'P.D.' (Postage Due) tied by Edgecumbe 10 JE 32 cancel. Interesting Postage Due/KGV item (1) PHOTO-PLATE 18   | 300 |
| 938 | C | 1935 (10AU) Cover addressed to A H Bergen with 'To Pay/2d' Postage Due cachet. Has 1/2d Strip of 4 2nd Type Dues tied by Wanganui cancels. The cover has light ageing (1)  | 75  |
| 939 | C | 1936 (SP26) Inwards Cover from Canada with 'To Pay/3d/Double Deficient Postage' black cachet with 1d & 2d 2nd Type Dues tied by Wanganui Registered cancels. (1)   | 50  |
| 940 | C | 1949 (4MY) Inwards Cover from Adelaide with To Pay/1/-/Double Deficient Postage Red cachet. Has 2d & 3d 3rd Type Due Pairs tied by Upper Symonds Street cancels. (1)   | 100 |
|     |   | <b>POSTAL FISCALS</b>  |     |
| 941 | C | 1882 (6JU) Stained Cover with QV 1d Blue SG F2 Pair tied by Christchurch duplex cancels addressed to the Colonial Bank, Dunedin. No flap. Has Dunedin part backstamp. Correct Period Useage (1) PHOTO-PLATE 18   | 500 |
| 942 | C | 1940 (17DE) Censored Clipper Flight Cover to England with '40 9d Centennial & 5/- Green Arms tied by Wellington cds. Passed By Censor/32 violet cachet. (1)  | 75  |
| 943 | C | 1941 (21MR) Long Censored Airmail Cover endorsed 'Clipper air Mail' to USA with '35 3/- Mt Egmont & 5/- Green Arms tied by Dunedin cancel. Kempthorne, Prosser & Co envelope. Nice double rate cover (1)   | 250 |
|     |   | <b>RAILWAY COVERS</b>  |     |
| 944 | C | 1909 (16JL) Picture Postcard (Guide Bella, Whakarewarewa) with 1/2d Mt Cook Posted from Rotorua to Mangere. Also has a good 'AUCK-THAMES TPO NORTH' Machine cancel. Very Scarce (1)  | 250 |
| 945 | C | 1909 (9OC) Christchurch Picture Postcards endorsed 'Cattleyards' with 1d Universal & 1/2d Green Mt Cook values tied by boxed 'LOOSE LETTER' handstamp to a local address with Christchurch cds. The card has a tear at top otherwise fine Loose Letter marking (1)   | 50  |
| 946 | C | 1912 (10JA) Picture Postcard with 1d Dominion tied by Travelling PO/Waikato cds to Karangahake. (1)  | 75  |
| 947 | C | 1928 (19NO) Cover endorsed 'Flag Station, Spotswood' with 1d Field Marshal tied by fine CHRISTCHURCH/ Loose Letter cancel to a local address. Roughly opened at top. (1)   | 100 |
| 948 | C | 1935 (14JA) Cover with 1d Field Marshal tied by C Class 'ROYAL TRAIN' cancel. Fine & Scarce (1) PHOTO-PLATE 18   | 150 |
| 949 | C | 1936 (16AP) Airmail Cover endorsed 'Per Australian, Singapore & London' with '35 Pictorials 1d, 6d & 1/- values tied by 'Travelling PO/North Otago/Out' cancels to London. Fine Item (1) PHOTO-PLATE 18  | 75  |
|     |   | <b>SHIPMAIL COVERS</b>   |     |
| 950 | C | 1904 (18JL) Picture Postcard (Rio De Janiero) Inwards to NZ with GB QV 1d tied by Wellington cds. Has Boxed 'PACKET BOAT' black handstamp. Has Christchurch, Ashburton & Longbeach cancels. Redirected in Christchurch. Fine Item (1) PHOTO-PLATE 18   | 50  |
| 951 | C | 1928 (2AP) Cover with US 5c & 1c (2) Lexington values tied by VAITAPE/ILE BORA BORA cancels. Also NZ 1d Field Marshal tied by Marine Post Office/RMS Makura cancel. Also Packet Boat handstamp to USA (1)  | 50  |
| 952 | C | 1929 (4JA) Cover with 1d Field Marshal Official tied by fine Marine Post Office/RMS Niagara cancel to USA. Fine condition (1)  | 150 |

|                                |   |   |     |
|--------------------------------|---|---|-----|
| 953                            | C | 1930 (2DE) Cover with US 2c Washington tied by Shipmail 'Dumb' cancel. Marine Post Office/RMS Monowai cancel at left to USA (1)   | 50  |
| 954                            | C | 1932 (8JE) Cover with US 5c Definitive tied by PACKET BOAT cancel. At left has Marine Post Office/RMS Maun-ganui cancel at left to England. Fine condition (1)  | 50  |
| 955                            | C | 1936 (1JA) Cover with Canada KGV 3c tied by Wavyline Shipmail cancel to USA. Has Marine Post Office/R M S Niagara cds at left. Has RMS/Happy New Year/Niagara Illustrated cachet at left. Minor soiling (1)                             | 50  |
| 956                            | C | 1936 (24OC) Stampless Cover endorsed 'Sunday Island Mail/No Stamps Available/Per Aux Ketch "Yvonne" ' postmarked at Auckland to Australia. Has been roughly opened and a few tears at top. Very Scarce (1) PHOTO-PLATE 18               | 500 |
| 957                            | C | 1939 (3AU) Shipmail Cover to USA with '35 2 1/2d Pictorial tied by Lyttelton cancel. Has boxed 'Packet Boat' & Oval 'NZG/MV Maui Pomare' cachet with a signature. Fine item (1) PHOTO-PLATE 18  | 300 |
| <b>EXPRESS DELIVERY COVERS</b> |   |   |     |
| 958                            | C | 1931 (12SP) Long Cover with KGV 9d Olive & 6d Fernleaves tied by CHRISTCHURCH DELIVERY cancels to a local address. The cover has a vertical fold. Interesting rate. (1)   | 300 |
| 959                            | C | 1938 (6JA) Express Cover with 6d Fernleaves & '37 1d Health tied by PALMERSTON NORTH REGISTERED cancels to Petone. Backstamped Wellington & Petone cancels. Minor ageing (1)  | 250 |
| 960                            | C | 1940 (13JL) Registered Express Cover with 6d Car & 2d Centennial tied by PALMERSTON NORTH REGIS-TERED 13 JL 40 to Wellington. Has red EXPRESS label at left. Scarce (1) PHOTO-PLATE 18  | 250 |
| 961                            | C | 1943 (26JL) Cover with 6d Car tied by WHANGAREI cds to Auckland. (1)  | 100 |
| <b>POSTMARKS</b>               |   |   |     |
| 962                            | U | Aparima (IN) 1897-1926 - 1) A coin 25 AP 02 nearly complete cancel on 1d Universal & 2) J Class 17 SP 19 80% good strike with the name complete. Both Rated 7. Scarce (2) PHOTO-PLATE 10  | 100 |
| 963                            | U | Arno (TU) 1900-1925 H Class JI 30 24 nearly complete on 1d Map piece. Rated 9. Very Scarce (1) PHOTO-PLATE 10   | 150 |
| 964                            | C | Arrow River (IN) 1863-1887 On Mr Solomon Cover with 2d 1st Sideface tied by part 'O8' cancel with a good A coin MR 1 78 cancel on the right addressed to Cromwell (light backstamp). The cover lightly aged. A coin Rated 7. Scarce (1) | 150 |
| 965                            | C | Barkley Village (IN) 1891-1907 Registered Cover with 1d Universal & 3d 1898 tied by a fair A coin 14 SP 03 cancel slightly overinked to Hobart. Has in Manuscript 'Reg at Barkley Vil ..' The cover has a torn bottom left corner. (1)  | 100 |
| 966                            | C | Cave Military Camp (TU) 1939-1939 J Class 23 NO 39 Good stike on Uprated 1/2d 1935 Pictorial Printed Post-card with additional KGV 1 1/2d Green. Has For King and Empire label at bottom left. Rated 8. Scarce (1) PHOTO-PLATE 17       | 150 |
| 967                            | C | Citizen's Fete/Dunedin (DN) 1912-1912 Winter Gardens, Dunedin Picture Postcard with KEVII 1/2d Green tied by C Class 12 MR 12 cancel. Fair/Good strike. Scarce (1)  | 150 |
| 968                            | U | Dunollie (GM) 1948-1948 J Class 2 JL 48 tying KGV 1 2d Orange on piece. Rated 8. Scarce (1) PHOTO-PLATE 10  | 50  |
| 969                            | C | Eversham-Delta Air Force (BM) 1944-45 Fine J Class 31 AU 44 tying KGV 1 1/2d Brown on Front Only. Rated 8. Scarce (1) PHOTO-PLATE 17  | 100 |
| 970                            | C | Featherston POW Camp (MS) 1944-1946 Health First Day Cover with J Class 9 OC 44 with a good strike. Rated 7. Scarce (1)   | 100 |
| 971                            | U | Forbury Park Military Camp (DN) 1940-1943 J Class 20 NO 40 tying '40 2d Centennial Official on piece. Rated 9. Very Scarce (1) PHOTO-PLATE 10   | 100 |
| 972                            | C | Foxton Military Camp (PM) 1940-1941 Cover with fine J Class 27 AU 41 tying '40 1d Captain Cook to Christch-urch. Rated 7. Scarce (1)  | 75  |
| 973                            | U | Haast (GM) 1886-1939 Fine Manuscript cancel 29/6/87 on 2d 2nd Sideface. Scarce (1) PHOTO-PLATE 10   | 200 |
| 974                            | U | Hawkins (CH) 1912-1924 J Class 8 ?E 13 complete cancel on 1d Dominion piece. Rated 8 Scarce (1) PHOTO-PLATE 10  | 75  |
| 975                            | U | Heddon Bush (IN) 1881-1930 Part J Class 29 JE 23 Fair strike tying KGV 1 1/2d Orange Brown. Rated 8. Scarce (1) PHOTO-PLATE 10  | 75  |
| 976                            | C | Henderson's Mill (AK) 1861-1894 A coin 21 AP 94 a Good strike on Cover tying 1/2d Newspaper & 2d 2nd Side-face values tied to England. The cover has hinge remenants on the front. Scarce (1)   | 100 |
| 977                            | U | Hokonui (IN) 1886-1924 A coin 8 OC 16 nearly complete on 1d Dominion. Minor overinking. Rated 8 Scarce (1) PHOTO-PLATE 10   | 75  |
| 978                            | U | Maronan (CH) 1913-1925 J Class 18 JA 20 complete strike on KGV 6d Carmine Block of 4. Rated 9 Very Scarce (4) PHOTO-PLATE 10  | 150 |
| 979                            | U | McDonald Downs (CH) 1903-1912 H Class (English) JA 7 04 Fair/Good cancel on 1d Universal. Rated 9. Very Scarce (1) PHOTO-PLATE 10   | 150 |
| 980                            | U | Military Camp (DN) 6 MY 14 Fine strike tying 1d Dominion. Used at Matarae Military Camp. Rated 10 Very Scarce (1) PHOTO-PLATE 10  | 100 |
| 981                            | C | Moturimu (PM) 1906-11 Postcard with 1/2d KEVII tied by a fair H Class (English) cancel dated 1911. Name complete with a light day & month. Rated 10. Very Scarce (1)  | 200 |
| 982                            | C | Narrow Neck Military Camp (AK) 1940-1946 Cover with KGV 1 1/2d Green vertical pair tied by J Class 11 JL 41. Fine (1)   | 75  |
| 983                            | C | Norwood Air Force (CH) 1942-1944 Cover with fine J Class 28 AP 43 cancel tying '35 2d Pictorial tied to a local address. Rated 10. Very Scarce (1) PHOTO-PLATE 17   | 150 |
| 984                            | U | Ohapuku (TU) 1909-1924 A coin 17 NO 09 overinked cancel on 1d Universal Rated 9. Very Scarce (1) PHOTO-PLATE 10   | 125 |
| 985                            | U | Owenga (CH) 1927/1929 J Class 21 JE 28 Good strike on 1d Field Marshal piece partly cut around. Light ageing. Chatham Islands PO Rated 9. Very Scarce (1) PHOTO-PLATE 10  | 150 |
| 986                            | U | Paenga (NN) 1909-1929 Part J Class ? SP 22 on 1d Victory. Name complete. Rated 8. Scarce (1) PHOTO-PLATE 10   | 75  |
| 987                            | U | Pariwaro (NU) 1909-15 Part J Class 8 AU 11 on 1d Dominion Pair. 2x Part strikes. Rated 10. Very Scarce (2) PHOTO-PLATE 10   | 250 |



|      |   |   |     |
|------|---|---|-----|
| 988  | U | Pitt Island (CH) 1899-1927 Part H Class (English) overinked cancel tying 1d Universal 8 AP ?1 on piece. Rated 10. Rare. (1) PHOTO-PLATE 10  | 250 |
| 989  | U | Pollock Settlement (AK) 1892-1944 Fine A coin 20 OC 03 cancel on 1d Universal Pair. Rated 8. Scarce (2) PHOTO-PLATE 10  | 100 |
| 990  | U | Porateko (CH) 1907/1914 Complete H Class (English) cancel 12 JA 11 tying 1d Dominion on piece. PORA(TEK) O light in a couple letters. Rated 10. Very Scarce (1) PHOTO-PLATE 10                        | 250 |
| 991  | U | Porowhita (CH) 1909-1920 J Class 5 DE 18 Good strike neearly complete on KGV 1 1/2d Orange Brown. Rated 10. Rare (1) PHOTO-PLATE 10   | 300 |
| 992  | C | PORTLAND (WR) 1915-1988 1d Kiwi Lettercard with a nearly Complete Relief 3 NO 38 cancel. (1) PHOTO-PLATE 18   | 100 |
| 993  | C | Ravensthorpe Military Camp (AK) 1943-1945 J Class 4 JL 45 Fair/Good strike on YMCA/New Zealand National Patriotic Fund Board Cover. Rated 7. Scarce (1)   | 100 |
| 994  | U | Rose Carnival, Christchurch (CH) 1916-1916 Large One Day Cancel on KGV 2d Yellow Block of 4. C(ARNIVAL) Missing. Dated 2 DEC 1916. Very Scarce cancel. (4) PHOTO-PLATE 10                             | 150 |
| 995  | C | Tauherenikau Military Camp (MS) 1915-1918 Cover with 1d Dominion & 1/2d Warstamp tied by 2x overstruck Double Circle cancels. The cover has a light fold and minor tear at top. Light ageing. (1)     | 100 |
| 996  | C | The Delta Air Force F (BM) 1943-1944 J Class 14 JE 44 nearly complete tying KGVI 3d Blue on YMCA/NZ National Patriotic Fund Board Cover. Rated 8. Scarce (1) PHOTO-PLATE 17                           | 150 |
| 997  | C | Tiakitahuna (PM) 1907-1928 Mourning Cover with 1d Dominion tied by H Class 16 FE 25 cancel to Palmerston North. Several strikes. Rated 7. Endorsed 'missent' in blue crayon. (1)                      | 100 |
| 998  | C | Tokomairiro (DN) 1856-1872 Inwards Cover with GB 6d Lilac Plate 9 tied. Has Tokomairiro JU 6 71 & Dunedin cancels. No flap. (1)   | 100 |
| 999  | U | Upper Blackwater (GM) 1899-1908 A coin 4 SP 07 light cancel on 1d Universal. Rated 8. Scarce (1) PHOTO-PLATE 10   | 75  |
| 1000 | U | Waiaruhe (PM) 1921-26 Part J Class 18 SP 22 on KGV 2d Surface. Rated 9. Name complete. Very Scarce (1) PHOTO-PLATE 10   | 100 |
| 1001 | C | Waimatua (IN) 1902-1928 Part A coin 10 DE 07 receiving cancel on the back on a 1d Universal cover addressed to 'Survey Camp, Waimatua'. Also Invercargill & Fortrose cancel. Rated 9. Very Scarce (1) | 100 |
| 1002 | C | Wanganui Military Camp (WG) 1940-1943 YMCA Cover with KGVI 1d Green pair tied by J Class 27 JE 42 Rated 7 (1)   | 50  |
| 1003 | U | Winchmore (CH) 1890-1898 A coin 8 OC 93 on 2d 2nd Sideface. Has a couple of light letters. Rated 10. Very Scarce (1) PHOTO-PLATE 10   | 300 |

## NEW ZEALAND POSTAL STATIONERY

### POSTCARDS

|      |   |   |     |
|------|---|---|-----|
| 1004 | C | 1900 Boer War Cards - Samuel AA10b (b) & (i) Mint & (d),(f),(h),(k) Used. All in Good condition (6) | 250 |
|------|---|---|-----|

### REGISTERED ENVELOPES

|      |   |  |     |
|------|---|--|-----|
| 1005 | C | 1931 KGV 6d Brown Samuel EC10a Fine Mint Cat \$150 (1) | 100 |
|------|---|--|-----|

## LITERATURE

### NEW ZEALAND

|      |   |  |     |
|------|---|--|-----|
| 1006 | U | Royal Philatelic Society of NZ 'Postage Stamps of NZ Vol 3' Postal History. No 568 with a dustcover (1)      | 200 |
| 1007 | U | Royal Philatelic Society of NZ 'The Postage Stamps of NZ Vol 4' No 944 without a dustcover (1)               | 200 |
| 1008 | U | Royal Philatelic Society of NZ 'The Postage Stamps of NZ Vol 5' No 428 Pacific Islands with a dust cover (1) | 250 |
| 1009 | U | Royal Philatelic Society of NZ 'The Postage Stamps of NZ Vol 7' No 546 Postal History 1820-1874 (1)          | 100 |

### ASIA

|      |   |   |     |
|------|---|---|-----|
| 1010 | U | A Postal History of the Priorsners of War and Civilian Internees in East Asia During the Second World War Volumes 1,3 & 4 by David Tett. Fine condition (3) | 250 |
|------|---|---|-----|

**End Of Auction**

**Thank You For Your Participation**

## IMPORTANT INFORMATION FOR THOSE CONSIDERING ATTENDING THE AUCTION:

- The Auctions Start at  
**Session 1: Saturday August 26, 11.00am sharp**  
**Session 2: Sunday August 27, 9.30am sharp**  
Auckland City Stamps, **1 Ngaire Ave, Newmarket**
- **Opening Prices** for each lot will be available to bidders in the room on the day of the auction.
- All lots will be available for **viewing** at the venue as follows:  
**Friday August 25                      10am - 4.00pm**  
**Saturday August 26                    8.30am - 10.45am**  
**Sunday August 27                      8.30am - 9.15am**
- Please call the office on **0800 78 87 78** with any questions you have prior to the auction.

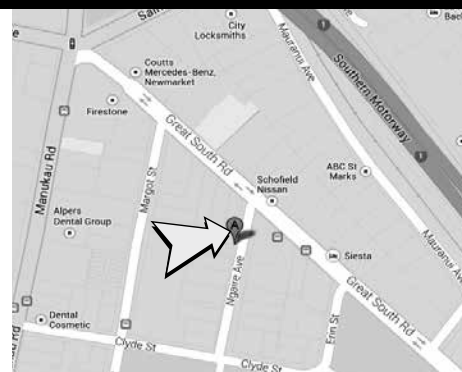

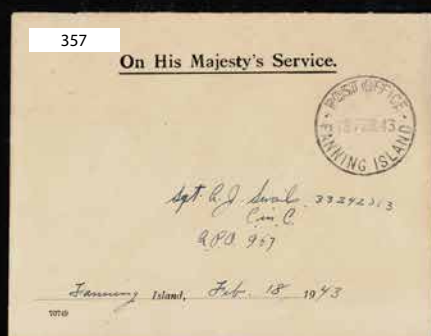
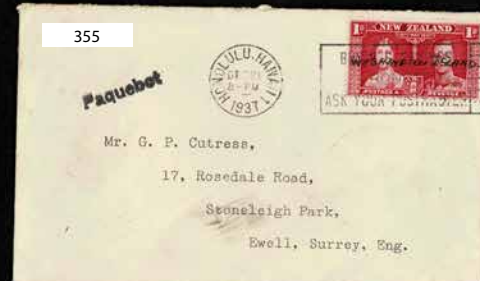



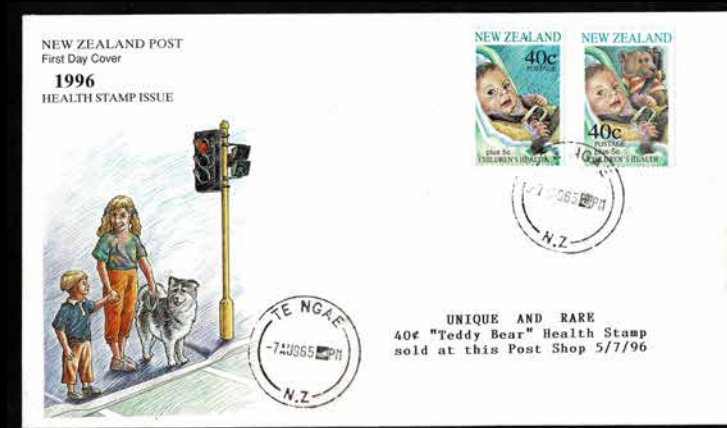
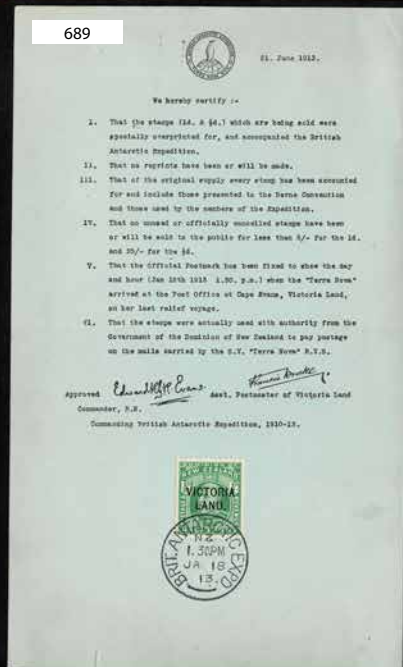



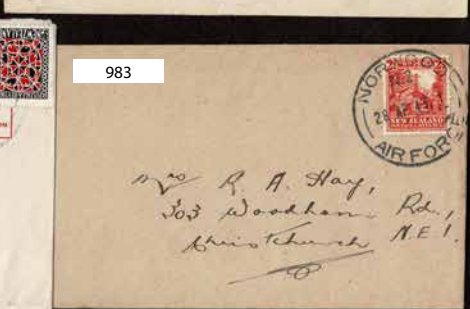
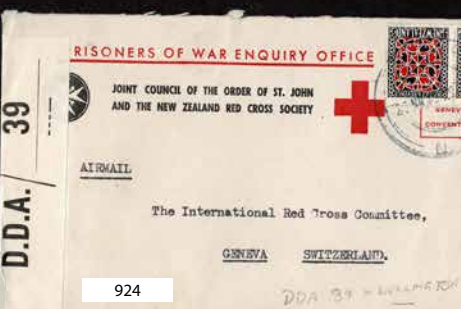













805



806



809



810



811



812



813



814



826



829



831



839



833



840



841



842



843



844



847



848



849



Ex 837



547

Auckland City Stamps

EST. 1974



Licensed Auctioneers



MEMBER OF  
New Zealand  
Stamp Dealers  
Association Inc.  
[www.nzstda.com](http://www.nzstda.com)