

# PUBLIC AUCTION NUMBER 8

AUCKLAND, 12.30PM SATURDAY, MARCH 21, 2015

Auckland City Stamps, 1 Ngaire Avenue, Newmarket.



500



EX 377



621



633



732

Auckland City Stamps

EST. 1974

Licensed Auctioneers







365



Ex 367



Ex 368



370



372



373



Ex 374



Ex 375



Ex 376



378



Ex 382



Ex 383



Ex 384



Ex 396



Ex 405



417



Ex 398



Ex 413



Ex 411



Ex 415



Ex 420



472



477



483



490



491



493





492



496



497



Ex 501



Ex 502



Ex 503



Ex 504



505



506



508



509



Ex 513



515



514



518



Ex 519



Ex 521



Ex 522



525



527



528



558



562



563



564



567



566



569



571



577



575



582

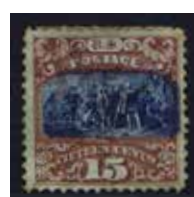

584

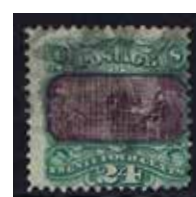

585





587



588



589



Ex 593



596



Ex 597



599



601



600



607



609



610



611



612



614



613



619



620



Ex 624



Ex 625



Ex 626



627



630



631



632



639



Ex 644



Ex 647





648

650

651

652

653

654

655



656

657

658

659

660

662

663



661

664

665

666

667

670



671

672

673

674

676

677

678



679

680

681

682

683

684

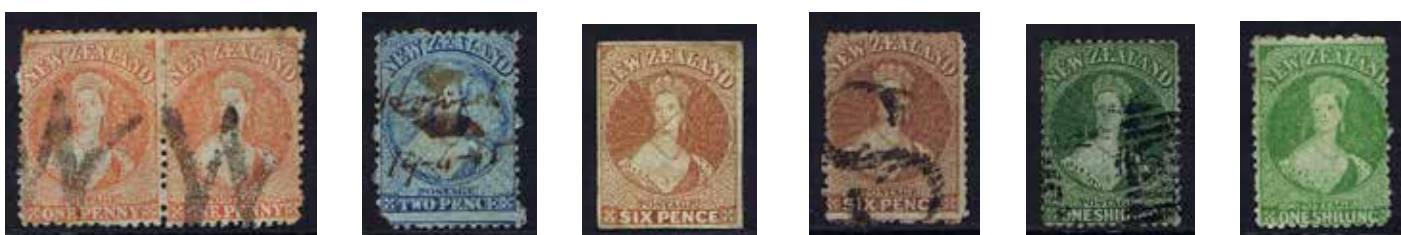

685

686

687

Ex 688

689

690





691



692



693



694



695



696



697



698



699



700



701



702



703



704



705



706



707



708



710



711



712



713



Ex 715



716



717



718



726



733



736



737



738



740



Ex 744



745



746



747



748



749



750

# AUCKLAND CITY STAMPS PUBLIC STAMP AUCTION

SATURDAY MARCH 21, 2015 - COMMENCING 12.30PM  
AUCKLAND CITY STAMPS, 1 NGAIRE AVENUE, NEWMARKET.

Public Auction 8 comprises 1111 lots including 77 Box lots plus 261 Collection lots as well as a wonderful selection of World & New Zealand Stamps, Covers & Postcards. Many highlights in this auction can be found from the three Deceased Estates on offer, much of the material being World lots including a large range of China stamps and covers. We recommend those who wish to view the box and collection lots to allow plenty of time as there is much to see.

The front cover illustrates Lot 377 China 1894 Dowger Express Set Mint (Est \$1000), Lot 500 Great Britain Wales Regional Machin Booklet with Part or Nearly Missing Colours (Est \$2500), USA Lots 621 1894 \$5 Marshall Mint (Est \$2500) and Lot 633 1898 \$2 Trans-Mississippi \$2 Mint (Est \$1250) and Lot Lot 732 New Zealand 1d 2nd Sideface Blue Adverts Mint Strip of 6 Overprinted Specimen (Est \$1250).

The Auction starts off with 77 Box Lots including Lot 56 New Zealand Large Lot with Packets from Full Face Queens to 1935 Pictorials (Est \$1000), followed by the Collections & Accumulations including Lot 115 China Stockbook (Est \$1000), Great Britain Lot 153 QV 1d Red's Imperf & Perf (Est \$2500), Lot 182 New Zealand Collection from Full Face Queens (Est \$3000), Lot 208 New Zealand CALS Lot (Est \$2500) and Lot 255 World Airmails (Est \$1000).

In the World Stamps Section the highlights are the China Section (See Lots 372-477) with Early Stamps, Cultural Revolution Period plus some good Miniature Sheets, Lot 450 Great Britain 1883/84 QV 10/- Blued Paper Used (Est \$4000), Pitcairn Island Postal History (See Lots 529-548), USA Section (See Lots 564-647) with Early Stamps including 1893 Columbus values to \$5 both Mint & Used.

In the New Zealand Stamps Section the highlights are - A Good Range of Imperf & Perf Full Face Queens (See Lots 650-715), Lot 722 QV 2 1/2d 2nd Sideface OPSO Cover (Est \$7500), Lot 745 1895 Essay for the 1898 Pictorials (Est \$2000), Lot 759 1d Universals Early Booklet (Est \$2250), Lot 801 KGV 6d Imperf Variety (Est \$3000), Lot 808 KGV 1/2d Cameron Bros Booklet (Est \$3000), Lot 834 1960 4d Puarangi Missing Buff on 2 stamps in a Block of 4 (Est \$2500), Lot 869 1/2d Victoria Land Block of 4 Unhinged (Est \$6000) and Lot 927 12/6 Arms Block of 6 Fine Used on piece (Est \$2000).

In the New Zealand Postal History Section the highlights are Lot 962 1/- FFQ Cover to USA (Est \$1000), Lot 965 1868 Postage Due FFQ Cover (Est \$1000), Lot 1017 Napier Earthquake Cover (Est \$600) and Lot 1030 Mataroa Train Wreck Cover (Est \$1200).

As with our Postal Auctions, scans are available for most items – however if you would like scans please contact the office as soon as possible to ensure that you have as much as possible to consider your bids prior to the auction.

There are two options for those wishing to view items prior to the Auction. First of all you can visit our Newmarket Offices by appointment anytime until **12 Noon Wednesday March 18, 2015**. Alternatively all lots will be available at our new expanded offices as follows:

**Friday March 20      9.00am – 4.30pm**

**Saturday March 21    8.30am – 12.00pm**

For those unable to attend, there is a bid form included with this catalogue – please complete this as you would for one of our Postal Auctions and we will bid on your behalf on the day of the auction. It is vital that all Postal Bid Forms reach us no later than 10am, Saturday, March 21, 2015 – preferably earlier. Phone bidding is available on the day – please contact the office to arrange.

We wish you every success in Auckland City Stamps Public Auction 8 and hope to see you in Auckland at 1 Ngaire Avenue, Newmarket, Auckland on Saturday March 21, 2015.

David Holmes

Nigel Shanks

## IMPORTANT INFORMATION FOR THOSE CONSIDERING ATTENDING THE AUCTION:

- The Auction Starts at **12.30pm Sharp**
- Auckland City Stamps, **1 Ngaire Ave, Newmarket**
- **Opening Prices** for each lot will be available to bidders in the room at 12pm
- All lots will be available for **viewing** at the venue as follows:  
**Friday March 20      9.00am – 4.30pm**  
**Saturday March 21    8.30am – 12.00pm**
- Please call the office on **0800 78 87 78** with any questions you have prior to the auction

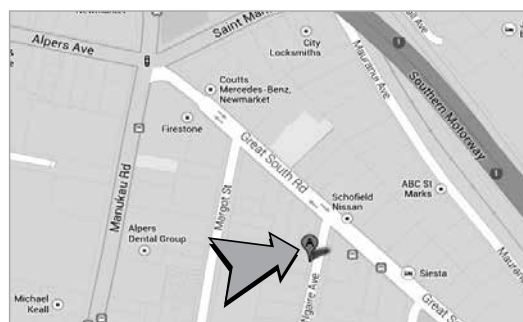

PO BOX 99988 NEWMARKET AUCKLAND 1149 NZ ▸ PH +64 9 522 0311 ▸ FAX +64 9 522 0313  
BID@AUCKLANDCITYSTAMPS.CO.NZ ▸ WWW.AUCKLANDCITYSTAMPS.CO.NZ



# PUBLIC AUCTION - CONDITIONS OF SALE

## 1. Postal / Absentee Bidding

All Bids must be made in New Zealand Dollars. Bids can be made above or below our suggested estimate. Most Reserves are set at 80% of estimate. We do not under any circumstances accept bids under 80% of the estimate. Buy Bids are NOT accepted in our Public Auctions. Successful bidders will pay the lowest possible price for any lot. Generally this will be either the reserve or one step above the second highest bidder. By placing a bid, the bidder is entering into a legal and binding contract to purchase all the lots won in the sale.

### WE ACCEPT POSTAL BIDS BY:

**Mail:** PO Box 99988, Newmarket, Auckland 1149, NZ

**Telephone:** +649 522 0311 Fax: +649 522 0313

**Email:** hello@aucklandcitystamps.co.nz

## Deadline

Postal / Absentee bids must be received no later than 10am (New Zealand time) Saturday March 21, 2015. Any mail, fax or email bids received after this time will not be included in the auction.

## Postage & Insurance Costs

Without exception, every postal bidder's invoice will be subject to a modest postage, packing and insurance charge. Lots mailed to successful purchasers are covered by our insurance.

## Phone Bidding

We can accept a limited number of phone bidders on the day of the auction. You must register as a phone bidder at least five days prior to the date of the auction identifying the lots for which you wish to make phone bids. We will do our best to call you so that you may bid by phone but accept no responsibility whatsoever should we not be able to make contact.

## Auction Agent

If you would like to use an Agent to bid on your behalf in this Auction please contact Mark Benvie on markbenvie@internet.co.nz or on +649 302 2425 or mobile +6421 656 777.

## 2. Bidding In The Room Bidding

All prospective bidders must register on the day of the auction and receive a unique bidder number. Subject to any reserve price, the highest bidder shall purchase the lot. In the event of a dispute the Auctioneer reserves the right to withdraw the lot or to reoffer it. The registered bidder will be deemed to be the purchaser unless the auctioneer has been given a copy of written authority to bid on behalf of another person. Agents bidding on behalf of persons are personally liable for the payment of lots they successfully bid on. Agents bidding on behalf of persons are personally liable for the safe delivery of successful lots to their clients.

## Opening Prices

Opening prices for all lots will be available to bidders in the room from 12pm on the day of the auction. Opening prices are calculated at either the reserve if there are no postal bids or one step above the second highest bidder.

## Refusal

The auctioneer reserves the right to refuse entry to any person or to refuse bids from any person.

## 3. General Conditions Of Sale

### Bidding Increments

These apply to Public and Postal Bidders but are subject to change at the auctioneers discretion.

Under \$500.00	\$10.00 Increases
\$500.00-\$1000.00	\$20.00 Increases
\$1000.00-\$2000.00	\$50.00 Increases
\$2000.00-\$5000.00	\$100.00 Increases
\$5000.00+	\$250.00 Increases

### Guarantee

Every item is guaranteed to be genuine and/or as described. All descriptions of condition are opinion and based on our 30+ years of experience as professional stamp dealers.

### Extension

Prospective buyers who wish to obtain an expert opinion on a particular lot (excluding collections or mixed lots) must notify Auckland City Stamps at least 7 days prior to the commencement of the auction. Should an extension be granted Auckland City Stamps will generally submit the item to either The Royal Society of New Zealand or The Royal Philatelic Society, London. Upon receipt of a clear certificate the costs of certification (including postage and insurance) will be charged to the buyer.

### Catalogue Listings

When describing lots we generally use the latest edition of either The Auckland City Stamps Colour Catalogue of New Zealand Stamps, Stanley Gibbons World & British Commonwealth Volumes or The Campbell Paterson Catalogue Of New Zealand Stamps.

### Return Of Lots

If you believe that a lot has been incorrectly described you must return it within 48 hours of receipt and if we agree with you a replacement or credit will be arranged. In the event of a dispute the opinion of a mutually agreed authority will be sought and such opinion will be final.

The following lots are not returnable:

- Items illustrated in the catalogue are not returnable for visible faults.
- Items that have been immersed in water or subjected to a chemical process subsequent to sale.
- Collection, accumulation and kiloware lots.
- Lots that have been inspected by the purchaser prior to the sale.

### Photocopies / Scans

These are available for most lots free of charge. Please contact our office prior to the sale closing date with your requests.

We are unable to provide scans or photocopies of collection, accumulation or kiloware lots.

## Viewing Of Lots

Lots can be viewed by appointment only at our offices before the auction or at the auction venue as follows:

Friday March 20	9.00am - 4.30pm
Saturday March 21	8.30am - 12.00pm

## Prices Realised

All bidders, whether successful or not, will be sent a prices realised sheet after the sale closes.

Prices realised will also be available immediately after the auction and on our website within 48 hours of the sale closing.

## Payment

Can be made by cash, cheque, bank deposit, bank draft, T/T, Visa, MasterCard or Amex

Successful postal bidders must pay their accounts within 7 days of receipt of invoice.

Successful attending bidders must pay their invoice and collect their lots on the day of the auction.

## Time Payment

Time Payment may be available to clients spending \$2,000.00 or more in this sale. Please contact us with your time payment request prior to sending in your bids or prior to registering as a bidder on the day of the auction.

## Failure To Pay

In the event that payment is not made in accordance with the above two clauses the Auctioneer reserves all rights to recover any moneys due, with interest in accordance with any applicable New Zealand laws.

## Buyers Premium

The buyers premium is 10% on the hammer price of all lots in this public auction.

## GST

New Zealand residents will have 15% GST added to the buyers premium only.

## Acceptance

By placing a bid or bids (either on the day or in absentia) in this sale, the bidder irrevocably accepts and agrees to each of these terms and conditions.

**New Zealand Clients Call** (Toll Free) 0800 78 87 78

**Overseas Clients Call** +649 522 0311

**Email:** hello@aucklandcitystamps.co.nz

Ground Floor, 1 Ngaire Avenue, Newmarket, Auckland  
PO Box 99988, Newmarket, Auckland 1149, NZ

[www.aucklandcitystamps.co.nz](http://www.aucklandcitystamps.co.nz)



## ABBREVIATIONS

**	Unhinged Mint	U	Used	Picts	Pictorials	Pl.Blk	Plate Block	ACS	Auckland City Stamps Catalogue
Unh	Unhinged Mint	GU	Good Used	Cat	Catalogue Value	C	Cover	CP	Campbell Paterson Catalogue
*	Mint	FU	Fine Used	incl	Including	env	Envelope	SG	Stanley Gibbons Catalogue
O.g.	Original Gum	CTO	Cancelled To Order	st/bk	Stock Book	FDC	First Day Cover	H&G	Higgins & Gauge
Lm	Lightly Hinged Mint	L	Literature	m/s	Miniature Sheet	reg	Registered		
Hinge	Heavier hinge	P	Proof	Blk	Block	P/c	Postcard		
		Def	Definitives						



## BOX LOTS

1	*/U	A BIG RED SUITCASE full of stamps including an early Strand Album (500 stamps, noted GB 1d Black, two 1877-80 Samoa Express stamps), 3 Albums NZ & World Covers, another small World Album (500 stamps), other stamps in packets & cigar box (100's, 12kg box)	200
2	*/U	ACCUMULATION of World in Box with Stamps, Covers, Sheets, all sorts (100's)	150
3	*/**/U	AUSTRALIA 5x Stockbooks & Albums Mint & Used Roos to Modern, Odd States, Odd Packs, Range FDC's plus a few circuit books. Condition varies (100's)	200
4	U	AUSTRALIA Box Lot with 2 Albums with Early Roos & KGV to 1984 mostly Used, Stockbook bulk used moderns, bundle of 1984 Ausipex Min Sheet Covers (2000-3000)	200
5	*/U	BIRD Thematics Collection in 5 albums or Stockbooks, a small box and on Album Pages. A few better sets. Mixed condition (Many 100's)	200
6	*/U	BOX LOT 5x World Albums early to modern, huge variety (6000+)	300
7	*/U	BOX LOT Accumulation of 3 Old World albums (NZ alone Cat \$500) plus other bits & pieces in file box (5000+)	250
8	*/U	BOX LOT Horrendous mess of World Albums, stamps in envelopes, in boxes and on pages (1,000's, 6kg)	200
9	*/U	BOX LOT Huge mess in Carton with stamps, packets, small boxes. Noted Old Triumph World Album (NZ Page with 1925 2/6 Railway Charges), NZ Mint Healths 1929-78 Album Cat \$700 with a good set 1931 Red & Blue Boys, small old stockbook (noted Morocco Agencies), NZ Collection in Tasman album, all sorts (100's, 6kg)	400
10	*/U	BOX LOT Large Carton of Junk, Worldwide stamps in packets & loose, albums, stockbooks (1,000's, 12kg)	100
11	*/U	BOX LOT Largely 1960's-80's including quantity Switzerland FU Blocks of 4, Year packs for Israel 1978, Sweden 1975, Belgium 1989, full sheets 1970's Yugoslavia, United Nations sheets and folders, Vatican, Luxembourg, Canada, Faroes, Norfolk in file box (100's)	100
12	*/U	BOX LOT Messy estate in moving carton with ancient Strand World album (some Revenues throughout), another ancient but poor world album, shoebox world in envelopes, stockbook Commonwealth odds often FU, couple NZ albums, FDC album, shoebox kiloware etc (1,000's, 12kg)	250
13	*/U	BOX LOT NZ Junk Lot with 2 Stockbooks bits and pieces early to modern, then modern sets on pages & FDC's, 2 1937 Air Covers, Stampways local post booklet etc (100's)	100
14	U	BOX LOT NZ Junk pile, quantities of used in 2 Stock Albums & box, bundle of covers, several packs and bag of 1d 2nd Sidefaces (1,000's)	100
15	*/U	BOX LOT of NZ with nothing remotely useful except perhaps Album Mint 1935-50 (ACS Cat \$500), several other mundane albums, bundle of covers, box of kiloware (1,000's)	150
16	*/U	BOX LOT of World in 5 Albums, early to middle period (Approx 2700+ stamps)	250
17	*/U	BOX LOT Old accumulation of World in envelopes & small albums in file box (1,000's)	100
18	*/**	BOX LOT Original Lot of NZ Pre-decimal full sheets 1950's-60's rolled up in 34 paper rolls, noted 1963 Railway (Cat \$600), 1960 Westland (Cat \$420), many Healths etc plus smaller blocks in envelopes. Some tone spots in places (1,000's)	150
19	U	BOX LOT Original Old Carton of NZ Kiloware torn off envelopes in 1940's with unsorted for postmarks (appear North Island cancels) largely KGV Definitives. (1,000's, 2.5kg)	100
20	*/U	BOX LOT with 3 World Albums (Noted German Insepost, NZ 1898 6d Green Kiwi U), Australia Album, East Germany, 1950's FDC's in Album, NZ & Aust FDC's, British FDC's & maxicards, another minor world album (100's, 6kg)	225
21	*/**/U	BOX LOT with balance of Collection with Packs, First Day Covers, Album with China, Hong Kong, NZ, & Australia. Some WWF Albums. Interesting lot (100's)	200
22	*/**/U	BOX LOT with Germany Earlies to Modern Mint & Used, Aust 1996 & 1999 Yearbooks, USA Yearbooks, European Mint & Used (100's)	400
23	U	BOX LOT with old world accumulation on paper in country envelopes otherwise unsorted, wide range, plus 3 small World albums, South Africa & Cape of Good Hope album, bag of mixed world (1,000's)	250
24	*/U	BOX LOT with World Album (900 stamps), 2 Cover albums (4 NZ Flight Covers, Tonga Tin Can Mail etc), NZ Used Album 1882-1993, Australia Used 1913-85. (100's)	200
25	U	BOX Lot World Range in Good Size Box with Packets all Foreign Earlies to Modern. Hours of Fun. Harder Estate (1,000's)	250

26	C	CARTON Earlies to Modern Mixed Lot and Condition from Africa, Europe, Americas. Some censored. Some Pickings (Approx 800)	300
27	*/U	CARTON stuffed full of NZ in 5 Stockbooks, Tasman album, 3 small FDC folders, bulk used in shoeboxes, kiloware on paper 1940's onwards (1,000's, 11kg)	200
28	C	CARTON with 530 Covers incl 80 QV 2nd Sidefaces in very mixed condition. Mixed Commercial & FDC's 1930's-80's. some better pickings (530)	200
29	*/U	CARTON with 6 Albums & Stockbooks with USA, Great Britain, Fish Thematics, QE New AGE Album & Old Strand Album of World Mint & Used (100's)	225
30	*/U	CARTON with Album of Great Britain, Australian FDC's, Stockbook and some loose, Some World (100's)	200
31	*/U	CARTON with NZ & World in Albums, boxes, some loose. Real Mixture (1,000's)	300
32	*/U	CHANNEL ISLANDS Collection of Guernsey, Jersey & Alderney Sets & Odds Mint & Used on pages (100's)	150
33	C	CIGARETTE CARDS in 9x Albums plus Trade Cards. Interesting lot. Harder Estate (100's)	100
34		COINS Range of NZ\$1 Coins, Uncirculated Sets in folders x 12 different. GB Coins & other miscellaneous items. Mixed condition. Harder Estate.	100
35	C	COVERS Small box of old NZ Covers in mixed condition, noted several 1928-9 Not Found & Unclaimed covers, couple Wartime Airgraphs, 1941 Censored 5s9d air Cover (5/- Arms), 1949 OHMS Registrar of Births 1/2d Officials Cover, Late Fee Meter cover, 1952 Campbell Is, 1965 Scott Base. Plus 1939 Express Delivery 6d FDC, 1935 Silver Jubilee FDC, 1936 Commerce FDC (these 3 FDC Cat \$1000 but rusty). Mostly 1930's-50's (Approx 100)	200
36	**	DISNEY Stamps Unhinged Mint in Packets and on Stockcards. appear odd values with a wide range of countries. Great Thematic Appeal (7000+)	150
37	*/U	GERMANY Accumulation with Album 3rd Reich many issues mint but stuck to album pages, Occupation of Poland including General Government 1940 Overprint set (stuck), DDR bundle of 30 full sheets CTO, 5 modern year albums, 1981 Frama FDC, range other modern issues to 1980's (100's)	250
38	*/U	GREAT BRITAIN Box Lot with Fine Mint Collection 1935-77 in Album (SG Cat £650) with 1960's phosphor and non-phosphor sets, also Regionals. Then 3 Stockbooks full of bulk used earlies to modern up to £10 values in quantities (many 1,000's)	450
39	C	GREAT BRITAIN Collection 500+ First Day Covers 1965-99 period in 5 Albums and 1 1/2 shoeboxes, part with duplication, mixed condition. Plus Collection about 80 sets PHQ cards 1984-97 in 2 shoeboxes. SG Cat value approx £1500 (100's, 18.5kg)	350
40	U	GREAT BRITAIN Modest Collection on pages (noted 12 perfins, 1948 £1 S Wedding heavy U, 2 Albums with 80 FDC's 1980-98 period, bag used on paper (100's, 4kg)	125
41	*/U	GREAT BRITAIN QV to Modern. Very Large Box of Covers and Stamps in Packets. Interesting Pickings. Hours of Fun. Harder Estate (1,000's)	450
42	U	GREAT BRITAIN QV to QE Range in 8 Albums & Stockbooks. Large Range Definitives & Commemoratives. Great sorting & pickings (1,000's)	400
43	*/U	LARGE BOX Mixed Range Mint & Used incl a few albums Noted Egypt & Turkey in Packets. Earlies to Modern. Hours of Work & Fun (1,000's)	200
44	*/**/U	LARGE CARTON with 12 Stockbooks & 2 FDC Albums with a wide varied range of New Zealand, British Commonwealth & Pacifics. Mint & Used (1,000's)	400
45	*/**/U	LARGE CARTON with NZ KGV Bulk in Packets, Collection of Channel Islands & United Nations, Malaya on Album Pages. some loose stamps. Very Mixed Lot (1,000's)	350
46	U	NEW ZEALAND 1900's to Modern. Range on Album Pages & in packets. Huge Range. Hours of Fun. Harder Estate (1,000's)	200
47	U	NEW ZEALAND 1935 to Modern Bulk Lot in Packets with a Large Range Definitives, Commemoratives, Healths. Ex Harder Estate (1,000's)	200
48	*/U	NEW ZEALAND 1d Universal to KGV1 with heavily duplicated used lot 1,000's with Officials, Postage Dues, Govt Life etc on old notebook pages. Also 100's in Mint Blocks/Plate Blocks of Commemoratives 1940's-60's (1,000's)	350
49	*/U	NEW ZEALAND 2 Albums & 2 Stockbooks Mint & Used. Some specialised plus Packets from 2nd Sidefaces to KGV1. Huge Range. Noted some useful values. Harder Estate. Hours of Fun. (1,000's)	500
50	U	NEW ZEALAND Box Lot Earlies to Modern incl some Early incl. Bundleware 1d Doms, 1d Univ, 1/2d KEVII. Many boxes and tins. Hours of fun (1,000s)	200



51	C	NEW ZEALAND Box Lot of FDC's, Postal Stationery, Air Covers - Earlies to Modern. Mixed condition. some Pickings. Hours of Fun. suit reseller (100's)	200
52	*/**/U	NEW ZEALAND Collection in Album Full Faces to 1970's Mint & Used (ACS Cat \$2000) noted 8 different perf FFQ's, then quantities Mint & Used in envelopes, several 1960's Sheets & Part Sheets etc in file box (Many 100's)	250
53	*/U	NEW ZEALAND Collection in Wine Carton with bulk used back to earlies, CP Album 1864-1973 U 3x FFQ, NZ Collector Album 1907-76 Mint & Used, small ancient World album with some NZ Official & early Australia, bundle NZ Covers, quantities Mint NZ in file book etc (100's,6kg)	300
54	*/U	NEW ZEALAND Large Box Miscellaneous Lot of albums, Stockbooks, Choc Boxes, packets. Large Range. some Pickings. Harder Estate (1,000's)	250
55	*/U	NEW ZEALAND Large Carton with Albums, Packets with much duplication. Earlies to Modern (100's)	200
56	*/U	NEW ZEALAND Large lot with 10x Albums & Stockbooks with Useful Range. Also Filing Box with mainly Earlies from Perf FFQ's to 1935 Pictorials in Packets. Mainly Used but noted a Packet of Mint KGV. Includes higher values. Great lot to check for specialisation. some Postmarks. Many hours of fun. (1,000's)	1000
57	U	NEW ZEALAND POSTMARKS Large Filing Box Earlies to Modern. some Closed PO's, some on card. Many in Packets. Harder Estate (1,000's)	200
58	U	NEW ZEALAND POSTMARKS Large Filing Box with many Closed PO's in envelopes. Some better cancels in white Small box Noted Whangapoua, Ruru, Hollyford, Chelsea, Te Rapa H etc. some QE Covers with cancels. Good lot to breakdown for the internet. Harder Estate (1,000's)	250
59	*/U	NEW ZERALAND with NZ On & Off Paper Earlies to Modern, Noted QV 2/6 Long Type Block of 4 with parcels cds plus MGM Perfin, also 5/- QV Pair with MGM Perfin, Some Air Covers with related articles. Plus Miscellaneous items. some pickings (100's)	100
60	**	NORFOLK ISLAND 1950's to Modern with 2x Stockbooks, 1992-2005 Yearbooks, Box FDC's. Condition varies in the Stockbooks. Good Pickings (100's)	300
61	C	NZ 1940 Centennial Low Value Commercial Covers addressed to AH Reed in Large Filing Box (100's)	100
62	C	NZ KGV Commercial Mail addressed to AH Reed. Photocopy Box Mainly low values (100's)	200
63	*/U	PACIFIC ISLANDS Four Albums Early to Modern Lot Mint & Used SG Cat £600 (100's)	300
64	*/U	Real Mixture Noted Tonga, Pitcairn Islands, NZ, 2x Small Stockbooks Samoa & PNG, Australia in Packets Used, World in Packets (1,000's)	150
65	U	WEST GERMANY & Berlin Modern Range on 120 Album Pages (100's)	200
66	*/**/U	WORLD Box lot of 14x Albums & Stockbooks with a World-wide range (1,000's)	250
67	*/**/U	WORLD Box Lot of 15 Stockbooks & Albums. Good World Range (1,000's)	200
68	*/**/U	WORLD BOX with Miscellaneous lot incl Germany Mint & Used plus FDC's, World Off paper, Finland, NZ, German Early Documents. Interesting lot (1,000's)	250
69	C	WORLD Covers Earlies to Modern mainly KGV to QE Period with a wide range including Aerogrammes, Commercial Mail Pacifics. Mixed Condition (Approx 400)	160
70	C	WORLD COVERS in Carton mainly after 1960 with a wide range of Pacifics, Great Britain & Australia FDC's (480)	200
71	C	WORLD COVERS with NZ Military, Australia, British Commonwealth. Mixed Condition (400)	200
72	*/U	WORLD Large filing box with good range on Album Pages (1,000's)	250
73	*/U	WORLD Large Lot with 26x Albums & Stockbooks with a Good Range Earlies to Modern. Some Older Albums Mint & Used plus Filing Box of Envelopes. Hours of Fun (1,000's)	500
74	*/U	WORLD Lot with 13x Full Stockbooks. Large Range (1,000's)	250
75	*/**/U	WORLD Mixed Range loose and in Albums, Folders of Australia & AAT FDC's (100's)	250
76	C	World Range Commercial & FDC's in Long Flat Large Box (Approx 1000)	150
77	*/**/U	WORLD Range Early to Modern Mixed Range plus Duplicated lot of NZ FDC's Separated into another box (Approx 750)	250

## COLLECTIONS & ACCUMULATIONS

### AUSTRALIA

78	*/U	1913-1983 Seven Seas Album Mainly Used incl Roos to 10/- (the 10/- Mult Wmk SG 112) plus £1 Grey. Also £2 Specimen, KGV Range, 1928 3d Kooka Min sheet M, 1932 Bridge Set U, 1937 Robes U, 1964/5 Navigators M. Odd fault (100's)	750
79	*/**/U	1913-2012 Comprehensive Collection in 14 Albums plus 3x FDC Albums & Folder. Good range Mint, Used, Miniature Sheets & FDC's Noted '32 5/- Sydney Harbour Bridge U, Useful Pre-Decimals. some sheetlets. Also AAT & Cocos Island. Album Cinderellas & Revenues. Ex B Styris (1,000's)	1000
80	U	1913-30's POSTMARKS Stockbook with a range of stamps with many goods strikes organised in State Areas. Strong in Roos & KGV Period. Nice Lot. Harder Estate (100's)	200
81	**	1966-2000 3x Album - 2x Sevens Sea Hingeless Albums with a Good Range (100's)	500
82	U	2005-10 Collection in Warwick 55 album. Huge Range. Clean lot (100's)	200
83	U	Australia & States in Warwick 55 Album with a range of different States, Roos to 5/- & KGV with diff printings, Some Useful Commemoratives. Condition varies (100's)	250
84	U	Australian States 4x Warwick 55 Albums with picked over range from Tasmania QV to Pictorials (2 Albums), South Australia & Western Australia. Variable condition. Some fiscals plus springback album with a good general range. Needs Inspection. Harder Estate (100's)	250
85	U	AUSTRALIAN STATES Album with Hagner Pages Used Range off States, plus Australian Roos & KGV Range. Useful lot. Odd Revenues (100's)	100
86	C	Australian States Folder with Small range covers incl South Australia 1862 2d Orange local cover, NSW, Queensland, Victoria incl 1864 6d Cover to Nelson, NZ. Mixed Condition. Harder Estate (27)	75
87	U	AUSTRALIAN STATES Large Filing Box with some on pages. Mostly used range. Many Packets for each States. Noted many Postmarks. Earlies to 1900's. Great lot for research. Hours of Fun. Harder Estate (1,000's)	500
88	U	Australian States POSTMARKS Stockbook arranged by States from Early Imperfs to 1900's. Mainly lower values. Many good strikes. Well worth Inspection. Harder Estate (100's)	250
89	U	AUSTRALIAN STATES Range of Mostly used on Old Album Pages - Victoria, South Australia, Western Australia, Tasmania, Queensland & New South Wales. A little picked in variable condition. Strength in Tasmania, South Australia & Victoria incl Postal Fiscals. Some Pickings. Harder Estate. (100's)	400
90	C	COVER Lot Large Range from Australian States to Modern. Some Commercial, FDC's. some Pickings. Harder Estate. (100's)	200
91	**	Decimal Presentation Packs Range with a little duplication (113)	100
92	*/**/U	Frama Vending Machine 1984-2003 Exhibition 16 Page Exhibit plus a few extra incl Postcode Sets, Exhibition Overprints, FDC's. Clean lot. Ex B Styris (100 plus 17 covers)	100
93	U	KGV 1d Green Range in 26 Page Stockbook. Good for Research, varieties, odd postmarks. Harder Estate (100's)	100
94	*/U	KGV Range in a Filing Box On Pages incl 1d Green, 1 1/2d Green, 1 1/2d Red, 1 1/2d Brown, 1/2d Green, 4 1/2d Violet, 4d Orange, 3d Blue, 2d Red, 2d Orange, 5d Brown. Mainly Used, Odd Mint. A few Officials. Specialist Delight (100's)	150
95	*/U	Large Range in Packets Roos to KGVI Used, Some Covers, Some Album Pages with Good Pickings. Odd Mint. Hours of Fun. Potential in earlies. Harder Estate (1,000's)	250
96	*/**	Seven Seas Album to 1982 incl a few KGV, 1914 6d Kooka M, Range of Commemoratives & Definitives. Clean lot (100's)	300
97	**	Yearbooks 1981-1990 plus other odd Presentation Packs (14)	100

### AUSTRIA

98	*/U	shoebox 1860's-Modern Range of Stamps in Envelopes Mostly used with Definitives & Commemoratives. Range Journal, Newspaper, Postage Dues, Austro-Hungarian Military Post, PO's in Turkey etc . Some Pickings. Harder Estate (100's)	100
----	-----	---	-----

### BAHAMAS

99	*/U	Collection on Album pages QV to QE incl KGV War Tax, 1929 Tercentenary Set Mint, 1942 Columbus Set to £1, KGVI to later QE Definitives & Commemoratives Sets Mainly Used. Some Mixed Condition. STC £830 (300)	300
----	-----	--	-----



## **BELGIUM**

100	U	Large Stockbook 1850's-1920's with Postmarks. Also a Range of Railway Stamps with Postmarks. Interesting Range. Plus 3x Albums with Railway Stamps with huge duplication. Value in early issues (1,000's)	250
-----	---	---	-----

## **BRITISH SOLOMON ISLANDS**

101	C	1937-80's Commercial and FDC's includes Barakoma Straight line cancel, various Postal Agency cancels, Official mail to South Africa. Mixed Condition (137)	200
102	*/U	British Solomon Islands Two Stockbooks Mint & Used from Small Canoes to Modern. Some duplication. Good Pickings (100's)	200

## **CANADA**

103	*/**/U	1851-1986 Two KABE Albums mainly Used range plus Carton of Modern Mint (100's)	350
104	U	1859-1940's Collection, very mixed condition SG Cat £1200 (250)	250
105	*/U	1870-2009 4 Volume Collection Mint & Used with a Range of Definitives & Commemoratives incl Useful 1890's QV U, 1908 Quebec to 15c U, 1928/29 Definitives Set U, some Officials. odd Mint but mainly Used (100's)	300
106	*/**	1911-53 Collection Mostly Mint, noted 1935 set to 50c, 1952 War Effort set, 1946 Peace etc (low values stuck), 1951 \$1 Fisherman etc. Some others stuck to pages (Express etc). Occasional duplication, blocks or plate blocks. SG Cat around £1000 (230)	400
107	*/U	On Album Pages QV to KGV with Useful Pickings. Mainly Used. Also Newfoundland 1911 Coronation Set Mint. Mixed Condition. SG Cat £1000 (199)	250
108	U	POSTMARKS QV to QE on Hagner Pages. some good strikes. Also in envelopes large range plus Newfoundland. Good Pickings. Harder Estate (100's)	150
109	*/U	Two Folders & 1x Stockbook with duplicated range. 1x Folder KGV to Modern on Album Pages, 1989-1992 Year-books, 4x Small Stockbooks Mint & Used, Some FDC's in box. Some in envelopes. Hours of Fun (1,000's)	300
110	*/U	Two Stockbooks & 1x Album QV to QE Range Useful Earlies plus a Range of USA. Mostly Used (100's)	250

## **CEYLON**

111	U	Postmarks Stockbook Ranging QV to 1960's on many values, odd higher value. A lot of good strikes. Harder estate (960)	100
-----	---	---	-----

## **CHINA**

112	C	1945-48 Inflation Period of the Chinese National Currency - A Fine Collection of 269 Album Pages with 55 Covers fully written up. The lot includes 31x Domestic Airmail, 55x Domestic Surface, 110x Foreign Surface & 348x Foreign Airmail. Many unusual rates and those with additional service like registration, express and printed matter. Foreign Airmails to 32 different destinations incl Vatican, Uruguay, Egypt, Luxembourg, Chile & Morocco. Also 2 Aerogrammes and One Mixed Franking Cover with the Gold Yuan Currency. (544)	17500
113	C	1948-1949 - Inflation of the Gold Yuan Period - Magnificent Collection of 193 Covers on 105 Album Pages well Written up covering the Postal Rates from 21 August 1948 to June 1949. The Collection includes 94x Domestic surface Covers, 10x Domestic Airmail Covers, 22x Foreign Surface Covers & 67x Foreign Airmail Covers. Many unusual rates and those with additional services like registration, express & printed matter. Good destinations incl Nth Rhodesia, NZ & Czechoslovakia. 3 Covers with Mixed Frankings with the Chinese National Currency. Fine lot (193)	17500
114	C	1980's-2000's First Day Covers & Postal Stationery Covers & Postcards Large Range in a Banana Box (1,000's)	500
115	*/U	1895-1980's Stockbook mainly used but a few Mint sorted into Definitives from Small Dragons to 1949 with some duplication. Good Range, Postage Dues, then Commemoratives 1909-48, People's Republic 1949-1980's, Revenues, Municipal Treaty Port Range Mint & Used. Good Range. Harder Estate. (1,000's)	1000
116	*/U	Collection in 2 Stockbooks Earlies to Modern, mainly used, some with Postmarks. Also Range of Taiwan used. The other Stockbook with multiples & blocks good range. Red Album with Post 1949 Range Mint & Used. Folder with later Mint & used. Also Small Box with many envelopes mainly used. Interesting lot. Harder Estate. (1,000's)	250
117	*/**/U	Filing Box with Some Stocksheets 1930's-40's Range Mostly Mint incl Province issues incl North East China; 1950's-60's PRC Issues with sets and singles FU, Range later Booklets. Nice lot. High Catalogue (100's)	900
118	*/**/U	People's Republic Sets & singles in a filing box. Nice Range on Stocksheets from 1950 to Modern. Also Miscellaneous Sheets, Covers. Clean lot. all housed in a larger box (Many 100's)	500

119	* / U	Stockbook 16 Page Definitives from 1897 -1950 with a little duplication, Provincial surcharges WW2 Range Mint & Used, North China & Provinces Mint & Used incl Manchuria, North-Eastern provinces, Yunnan, Regional Issues both Central & south China. Good Range (100's)	500
<b><u>DENMARK</u></b>			
120	* / ** / U	CHRISTMAS SEALS 1904-2008 Collection Mounted on Album Pages with a Comprehensive Range of labels Mint & Used. Some on Cover or Postcard. The later issues 1976 Onwards with Sheetlets of 50 and some Booklets. Also a folder of duplicates. Nice clean lot. Ex B Styris (Many 100's)	500
<b><u>FIJI</u></b>			
121	U	Earlies to QE Range on a few pages but mainly in envelopes. Noted a few higher values. Harder Estate (100's)	100
<b><u>FINLAND</u></b>			
122	* / U	1917/1980 Definitives Range on 16 Page Exhibit Mint & Used plus a few Covers. Clean lot Ex B Styris (200 + 3 Covers)	100
123	* / U	1945-2000's Comprehensive Collections Written Up in 7 Albums incl 1845 10k Black, 20k Black & 20k Red cutouts, 1856 10k Rose U, 1856 Envelope Louisa to Helsinki, 1860/66 Range of Definitives to 40p U, plus 40p on Wrapper, 1901 10m U, 1930 10m Zeppelin M, 1949 Parcel Post M. Good range of Commemoratives. Good thematics. some Covers, some Booklets, Surplus Stockbooks (Many 100's)	1000
124	* / U	Finland/Russian War 1939-45 Small Exhibition Exhibit written on album Pages with Covers, stamps, Parcel/Letter labels etc. Interesting Lot Ex B Styris (32 stamps, 1 sheetlet, 9 Covers)	100
125	*	North Ingermanland Small Collection - 1920 Pictorials Set SG 8/14 Mint, the 30p value in a Vertical Pair with Imperf between variety. Then range of values in Imperf Forged Sheetlets of 25 - 10p, 30p (3 diff, one with a Olive/Green colour shift & missing Olive/green missing vignette), 50p, 80p, 1m, 5m, 10m. Interesting lot (9 stamps + 9 sheets)	500
<b><u>FRANCE</u></b>			
126	U	1850's to Modern in Large Stockbook. Good Range (100's)	250
127	* / U	1951-1970 Warwick 55 Album with a Good Range of Definitives & Commemoratives. Majority Used. Clean lot (100's)	250
128	U	1986-2000 Collection in Warwick 55 album with Comprehensive Range mainly Used (100's)	250
129	U	2001-08 Comprehensive Range in Printed Album Fine Used. Nice Lot (100's)	250
130	U	POSTMARKS Most Pre 1900 in 2x Stockbooks, 1x Packet & 1x Choc Box with many Numeral cancels on Ceres issues. Plus bulk quantity unchecked. Good lot to work on. Hours of Fun. Harder Estate (1,000's)	250
<b><u>GERMANY</u></b>			
131	* / ** / U	1960's-1990's mainly Mint Collection with 3x Large Stockbooks with many blocks. Some pressure adherence but most will lift with care. Also 2 Folders FDC's & a Used Collection of East Germany. High Catalogue (100's)	450
132	U	BERLIN 1948-1990 in Hingeless Album with a Range of Sets & singles. Good Pickings (100's)	400
133	**	BERLIN Printed Album to 1990 with a Good Range of Sets & singles unh (100's)	400
134	U	Germany & States Lot - Album of Postmarks from earlies. Many Packets all sorted into period & state or territory. Some Modern Covers. Large lot. Good Pickings (1,000's)	250
135	* / U	Small dusty of old original accumulation 3rd Reich with many Hitler period Covers, Fieldpost covers, Panzer tank postcard, anti-Hitler propaganda Imperf Sheetlet (stuck to glassine bag)etc (100+ items)	150
<b><u>GERMANY - EAST</u></b>			
136	U	1949-1970's Collection with a Good Range of Definitives & Commemoratives. Also a range of Allied Zone, Berlin & West Germany. Good Pickings STC 1000 Euros (100's)	250
137	U	1949-1990 Range plus Berlin 1949-1990 Mostly Used Sets & singles. Good Pickings (100's)	200
<b><u>GERMANY - WEST</u></b>			
138	U	1949-2000's Stockbook with a Comprehensive Range Mostly used with Definitives & Commemoratives (100's)	600
139	U	1950-2009 Nice Range in Stockbook with Definitives & Commemoratives plus Bavaria, Saar & Danzig (100's)	250
140	U	1951-1982 Printed Album with a Good Range of Sets, singles and Miniature Sheets. Useful lot (100's)	300
141	**	1960/1975 Printed Album with a Good Range of Sets & singles unh (100's)	200
142	**	1975-1994 Hingeless Album with a Range of sets & singles (100's)	200



143	U	1983-1994 Hingeless Album with a good Range of Sets & singles (100's)	100
144	**	1995-2000 Hingeless Album with a small range (100 + 8 M/s)	150
145	U	1995-2005 Hingeless Album with a Range of Sets, singles FU (100's)	200
<b><u>GILBERT &amp; ELLICE ISLANDS</u></b>			
146	C	1937-80's G&E plus Kiribati Range of FDC's & Commercial Covers. Mixed condition (177)	200
<b><u>GREAT BRITAIN</u></b>			
147	C	1770-1853 Small lot of Mainly Prestamp Entires/Fronts incl 1770 1d Letter rate Ferrybridge to Wakefield, 1820 Entire London to Portland Place, 1830 Entire Edinburgh to Castle Douglas, 1936 Entire to Woburn plus 1853 QV 1d Red Cover to Middlesex plus 2x Free Frank Fronts Ex B Styris (7)	50
148	C	1780-1850's Range of Entires & Wrappers with an interesting range of datestamps, handstamps, postal rate markings incl A few Bishop marks. Harder Estate (120)	300
149	C	1810's-50's Prestamp Entires/Wrappers housed in a Hagner folder. many handstamps, postal rate markings, datestamps. Good lot. Harder Estate (69)	150
150	C	1838-39 66x Entires/Lettes all folded and used in Edinburgh, Scotland. Has the handstruck "1" of the local penny Post - generally in good condition (66)	250
151	*U	1840-1999 2x Lighthouse Hingeless Albums. Incl 1d Mulready Lettersheet Mint (light ageing), then a Good Range from 1840 with 4x 1d Blacks & a 2d Blue, 1870 1/2d SG 48 Plate 1 Vertical Pair M, 1847/54 Embossed 6d (3), 10d & 1/- (2) Cut to shape, Range 1855/80 some in mixed condition, 1883/84 QV to 10/- U, 1887 QV Mint & Used to £1, Range of Officials U, Seahorses. Nice QE Range. Unhinged from 1966. High Catalogue (100's)	1900
152	U	1840-2009 Tasman Album Comprehensive Range from 1840 1d Black. Nice Range of Recent Sets & Min sheets (100's)	750
153	U	1841/79 QV Imperf & Perf 1d Red's Large Range in Lighthouse 32 Page Stockbook includes several reconstructed sheets including Plate 171 & 124. Good lot to expand (4000 Approx)	2500
154	C	1957-2006 Large Box of Commemoratives & Definitives First Day Covers including Miniature Sheets mainly on Typed Addressed FDC's. Mostly all different. some earlies hand addressed. Huge Catalogue Ex B Styris (Many 100's)	400
155	C	1960's-2007 4x Royal Mail First Day Cover 4 Ring Binders with mainly Commemorative FDC's mostly Typed Address. Early ones Hand addressed. also a few later Packs, Sets & Min sheets 2010 Period. Noted Jeremy Clarkson signed Autographed Cover. Also 2000 Queen Mother Royal Mint Special Cover. Ex B Styris (240)	300
156	C	Benham 50th Anniversary 2nd World War in 2x Albums. Also Printed Information. Nice lot (52)	150
157	C	Collection of mainly Entires 1800-1850's in a folder mainly Prestamp but includes 2x QV Imperf 1d Red's. Range of cancels, Postal Rate markings and handstamps. Interesting lot. Condition varies (16)	150
158	*/**	Large Stockbook KGVI to QE incl KGVI Definitives, a few cylinder blocks. Good Range QE Commemoratives Sets in Blocks of 4, some Phosphors. Clean lot (100's)	250
159	*U	Machins Collection Well Written up on Album Pages from Pre-decimals 1967-70 incl 8x 4/6 Booklets, Decimal Machins Range Mint & Used to higher values. Some Covers incl FDC's. Also Range QE Gold Postage Paid labels, Regionals. Also duplicated stockbook. Clean lot. Ex B. Styris (Many 100's)	400
160	U	PERFINS Stockbook QV to QE with a good range incl 1858 QV 2d Blue with J&C Boyd & Co underprint, QV 1/- Green SG 150 Perfined IHS&IO, QV 1883 10/- Blue perfined RB with 1x straight edge. Nice lot with some higher values (225)	150
161	C	POSTAL HISTORY Small Accumulation Mostly Pre 1900 (40) incl some Prestamp Entires/Wrappers, QV 1d Red Imperf & Perf incl 2x Registered Mourning Covers plus 10 Post 1900 Covers incl 2x Boer War. Some good pickings. Worth Inspection (50)	200
162	C	QV to Modern Cover Lot in a box noted a quantity of QV 1d Red Covers. Some stationery. Worth Inspection. Harder Estate (100's)	200
163	U	QV to Modern Mainly Used Definitives & Commemoratives in 2 Albums with Hagner Pages plus 1 Folder of Machins and 1 Box of Surplus Machins Ex B Styris (Many 100's)	200
164	U	Two Albums QV to QE Range of Definitives & Commemoratives. Mainly Used. some Pickings (100's)	200
<b><u>GUERNSEY</u></b>			
165	**C	Album with Guernsey & Jersey Comprehensive Range of Booklets plus some Maxi Cards Used plus Mint Cards. Nice Range (100's)	200

## **HAWAII**

- 166 \* / U 1853-1890's Small Lot Mint & Used on Pages incl 1853 5c Blue Mint No Gum, also 1889 5c Reprint, 19862 2c Pale Rose Imperf Mint No Gum & Reprint, 1864 Range to 18c, 1875 Range to 15c Mint & Used, 1893 Prov Govt Range, 1894 Pictorial Mint plus 3x Official. Condition varies. High Cat (58) 500

## **HONG KONG**

- 167 U 1900-1980's 6x Hagner Pages Mainly Used with Definitives. Odd Commemorative sets. Incl KGVI Set to \$10 Used. Noted 1962/73 \$2 QE SG 207 with Ochre colour shift unh. Useful lot (280) 150
- 168 \* / \*\* / U 1970's-2000's Banana Box of First Day Covers, Commercial Mail, Folder of Stamps, Packs etc. (100's) 300

## **INDIA**

- 169 C QV to KGVI Large Box Lot with Several albums, Packets of stamps, Stationery, Covers, Revenue Documents. Large Range. Harder Estate (1,000's) 250

## **IRAN**

- 170 \* / U Collection Earlies to 1950's Mint & Used. Good Range (300) 75

## **ISLE OF MAN**

- 171 U 1973-1990 Comprehensive Range in Printed Album (100's) 200

## **ITALY**

- 172 U 1971-2004 Comprehensive Range in Album. Clean lot (100's) 300

## **JAPAN**

- 173 U Filing Box 1890's - Modern Definitives & Commemoratives. Mostly in Packets. some on Album Pages (100's) 100

## **JERSEY**

- 174 \* / \*\* / U 1969-1979 Printed Hingeless Album mostly Unhinged plus range of First Day Covers. Also stockbook with mixed range of World (Several 100) 125

## **MALTA**

- 175 \* / U Stockbook QV to Modern Mint & Used. Some duplication Mainly Used. Mixed condition (100's) 150

## **NETHERLANDS**

- 176 \* / U Collection in 3 Abums incl Colonies with Netherlands Earlies to 1980 with much 1960's-80's. Good range Netherlands Indies & Indonesia to 1980's, Suriname and Curacao mainly Used to 1940's. Mixed Condition with some pickings. Interesting range (3300) 750
- 177 U Netherlands & Colonies plus Indonesia Filing Box containing Early Netherlands in Packets. Netherlands Indies duplicated range in packets of 100 or 150. Range Indonesia. Harder Estate. (1,000's) 100
- 178 \* / U Stockbook 1850-1950's Mint & Used Range of Earlies, Useful Commemoratives. Some Postage Dues. Some colonies. Good Pickings (750) 200

## **NEW ZEALAND**

- 179 \* / \*\* / U 1855-1960 16 Page Stockbook with some duplication Mint & used from Full Face Queens incl Imperf 1d (3), 2d (8), 3d (2), 6d (5), 1/-; Perf FFQ's 1d to 1/- incl 1d Red/Orange (13), 3d (13), 6d Brown (23), 4d Yellow (3), 6d Blue (7), 1/- Green (10); First & Second Sidefaces Mint & Used, 1898 2/- Pictorial U (25), 1898 1/- Official U (19), Healths 1929/34 incl '31 Blue Boy x4 U, QV Long Types U, Christchurch Exhibition, Dunedin Exh, 1920 Victory, KGV. Condition varies Good specialist Lot. Huge Catalogue value. Good lot for Trade Me seller. Harder Estate (Many 100's) 1800
- 180 \* / \*\* / U 1855-1980 Stockbook Mostly Used incl Imperf FFQ's 1d to 1/-, Perf FFQ Set (No 4d Rose), First Sideface to 1/-, 1882 Set, 1898's to 5/- (5/- Fiscal), KEVII & KGV, 1920 Victory Mint & Used, 1931-34 Airs M & U, Many Sets Mint & Used from 1935. Good Pickings. Condition variable on the earlies. High Cat (100's) 1250
- 181 \* / \*\* 1855-1980's Stockbook with a Good Range incl 1855 1d Red & 1d Orange, 1862 Perf FFQ's Mint to 1/- (No 4d Rose), 1898 Pictorials London Set to 5/-, P14 to 5/-, 1906 Christchurch Exh Set, 1907 Picts M, KEVII Set M, KGV Recess Set M, 1926 Admirals M, 1931 Red & Blue Boys M, 2d Stars M, 1931-34 Airs M, some Health Miniature Sheets. Condition varies. Mixed condition on earlies but some good pickings STC \$24,000 (100's) 2000
- 182 U 1855-1990's Davo 2x Printed Albums with Slipcases incl Imperf FFQ's No Wmk SG 8,10,13,17, Wmk SG 33 & 36, NZ Wmk SG 97/100, Perf FFQ's Range to 1/- incl 4d Rose, NZ Wmk SG 106,107,108, Sidefaces, 1898 Range incl P14 to 5/-, KGV Recess Set, 1920 Victory Set, 1935 Dunedin Exh, 1926 Admirals, 1929/34 Healths, 1935 Picts both Watermarks, 2d Stars, Also Health Min Sheets to Modern. Mostly fine. Odd faults on earlies. Huge Catalogue. (Many 100's) 3000



183	*/**/U	1855-2013 Large Collection in 15 Albums with some Earlies incl 1855 Imperf FFQ Set u, Perf FFQ's to 1/- U, Odd First Sidefaces to 1/- U, 1882 2nd Sideface incl Adverts, Odd 1898/1900 Picts, 1906 6d Christchurch Exh M, 1915 KGV Range, 1935 Picts incl 2d Tekoteko flaw U, 1969 3c Law Society Double print U, 1970 10c QE Pair with Misplaced Blue M. Comprehensive Range of Modern Sets, Miniature Sheets, Plate Blocks, FDC's to 2013. Variable condition on the earlies. Good Pickings. High Catalogue (1,000's)	2000
184	*/U	1865-1995 Collection Mostly Used in 3 Springback Albums including Health Complete 1939-78 Used with 1931 Smiling Boys FU plus extra 2d Blue Boy with broken "C" in CHARITY variety, FFQ Perf 2d + 6d, 1882 8d 2nd Sideface, various 1898 and so on. ACS Cat \$4000 (100's)	800
185	*/U	1873-1930's Packets of Used from 1/2d Newspaper, First Sidefaces 1d & 2d, 2nd Sidefaces to 1/-, 1898/07 Pictorials incl 1 1/2d Boer War, 1d Universals, KEVII, KGV Recess to 1/- incl 4d Yellow, 7 1/2d Red-Brown. Also Life Insurance & Postage Dues. Many sorted into printings. Sorted for Postmarks. Harder Estate (1,000's)	250
186	U	1873-1960 2x albums Annotated Specialised Collection on Hagner Pages mainly Used incl 1873 1/2d Newspapers, First Sidefaces, Second Sidefaces Good Range plus odd Mint, 1898 Pictorials to 5/- incl 3x 5/- Mt Cook some part gum, 1d Universals, KEVII Range, KGV Recess & Surface, 1935 Pictorials & Officials mainly used plus a few Mint incl 1/- Off Plate Block. Condition varies. Good Pickings (100's)	1250
187	C	1890's-1980's Covers with Military, FDC's, Official mails, Returned & Undeliverable Mail. Mixed Condition (Approx 550)	250
188	*/U	1935 Pictorials & Officials Mint & Used Range On Leaves with different printings noted a few Plate Blocks with 1/2d 1B, 1d A3, 2d 2A&2B, 8d PI 3, Officials 1d 2x Plate A1 & 2d 3A&3B. Also some flaw noted. Range Christmas, Healths 1929/70 Mint & Used incl 1931 Red & Blue Boys Used plus Health Min sheets Mint. High Catalogue. Condition varies (100's)	350
189	C	1935-1990 First Day Covers in 3 Large Folders. Many Illustrated incl 1935 1d Silver Jubilee signed by J. Berry, 1935 Pictorials to 9d, 1940 Centennial Set on Plain Cover signed by J. Berry, 1941 KGV 1/2d Brown, 1d Green & 3d Blue on Plain FDC's, 1948 Otago Centennial Plain FDC signed by J. Berry, Folder of Health Covers incl 1937 Tibbble Illustrated FDC, also 1945 & 1947 Health Cover signed by J. Berry, 1958 Health Min sheet Pair Jason FDC's. Good Pickings. Ex B Styris (300+)	500
190	*/**/U	1938 KGV Officials Bulk surplus range values to 1/- UHM, plus 37x 2/- Used. ACS Cat \$2300 (Approx 200)	250
191	*/**	1946 Peace Specialised Collection 1/2d to 2d Mounted on 58 Exhibition Standard Pages. The balance in 2 Albums. Mainly Mint with many Blocks showing retouches, varieties, Plate Blocks etc. Some in Mixed Condition. Also a quantity in a Packet. Good Collection to work on and expand. (100's)	500
192	*	1957-1969 Collection of Health Miniature Sheets incl both 1957 Wmks. Good Mint (28)	100
193	*/**/U	1960-2012 Collection Mint & Used in 9 Albums incl 1960/67 Picts Album with Coil Pairs, Plate Blocks, Flaws, Chambon Perfs. Range of Used & FDC's to Modern. Condition varies. some Pickings (100's)	350
194	**	1960/200's Range of Varieties on Hagner Pages - 1970 Pictorials with Partial Offsets, 1993 \$3 Taipei Kiwi Min sheets - 2x designs misplaced, 1970 Pictorial Colour Shifts, 1960 5d Daisy Colour shift, 1970 50c Headland Missing Pale Green & Buff Colours. Also some Self Adhesive PO sheetlets and values. 2006 \$5 Queen sheetlet in both colours as well as on the Min sheet. Interesting lot (169 stamps, 17 sheetlets, 3 Min sheets & 13 Booklets)	250
195	U	1967-2000's Stockbook Decimals with Good Range plus some Pre-decimals incl some Definitives. Nice lot (3000)	250
196	**	1980's-2000's Stockbook with a Range of Sets & Miniature Sheets plus Australia Decimals incl 2000 Gold Medallist Olympic Sheetlets (100's)	150
197	C	2001-2006 Carton of Commercial Covers including 110 CALS plus special items with mail instructional redirection markings, ink jet slogans and much more. Great lot to expand (600+)	100
198	U	2004-11 Album with Hagner Pages with Sets & Min sheets (236 & 41 M/s)	300
199	**	27 Full or Part Sheets mostly Pre Decimal Healths 1940's-50's plus odd Commemorative 1930's. Mostly fine (27)	100
200	C	AIRMAIL COVERS Range NZ Air Flight Covers 1933 onward incl Salvaged Mail Aircraft Crash Singapore 13.3.54 Belfast Cover, 1938 Pigeon Mail with flown flimsey, 4x 1940's Airgraphs, various flight covers 1933-41. Mixed condition, some with toning. Cat \$700 (24)	250
201	*/U	Album 1855-1980 Mint & Used incl 1855 Imperf Set to 1/- Used incl 3d Mauve, 6d Grey-Brown Roulette 7; 1862 Perf FFQ Set incl 4d Rose with "PD" marking U, 1874 First Sideface Set - the 2/- Fiscal, the rest Postal U, 1898 Pictorials Set U - the 2/- Milford is a London Print, the 5/- Fiscal; 1906 Christchurch Exhibition Set U, KGV Recess Set U, 1931-34 Airs U, etc. Condition varies. High Catalogue (100's)	1000
202	*/U	Back of the Book - Life Insurance, Healths, QV Long Types both Postal & Fiscal, Arms Types, Postage Dues, 1967 & 1970 Coils & Leaders etc. Both Mint & Used. Good Pickings (100's)	250

203	*/**/U	Back of the Book Collection with Health 1929 M, 1930 UHM, 1931 2d Blue Boy U, 1932-75 Complete either Mint or Used, Life Insurance 1967-81 Mint, Ross Dependency 1957-2006 Complete UHM, 6x Fish & Game stamps, few Xmas. ACS Cat \$900 (230+)	300
204	*/**/U	Back of the Book Lot - Christmas 1960-2010 Mint & Used Range incl Booklets Noted 1985 CRISTMAS errors, Healths 1929-2010 Sets & Min Sheets incl 1931 Red & Blue Boys M, odd flaws. Album Antarctic stamps & Covers incl US 1956 Little Amercia Hand-drawn Cover to NZ, Postage Dues Range incl 2 Early Postage Due Postcards & 1967 Cover, Range NZ Post Training School cancels, Govt Life Range used incl 1947 & 1963 FDC's signed by James Berry, 6d Express Car Illustrated FDC signed by James Berry. Odd Fiscals & Arms Ex B. Styris (100's)	800
205	U	Back of the Book Stockbook with Life Insurance Range, Postal Fiscal Long Types Range to £2, Arms Types to £1 with some duplication. Noted 1/3 Yellow & Black plus 5/- Green in Blocks of 4. Also Decimal Arms. Also 4/- Arms on Cover. Mostly good condition. Good lot to work on with some specialisation. (100's)	350
206	*/U	Cinderellas & Revenues Album with Hagner Pages with interesting Range Earlies to Modern incl Odd Perfins, 1906 Christchurch Exhibition labels, 1915 Visit NZ Railway Pane of 10 labels, a few NZ 1925 Railway Charges, Range Modern Cinderella Sheets, Airmail Etiquettes. Nice range (100's)	250
207	*/U	Commemoratives Album 1906-1964 Mint & Used Range incl 1906 6d Christchurch Exhibition MNG, 1913 Auckland Exhibition Set MNG, 1935 silver Jubilee set on FDC, 1931-34 Airs Fine Used, 1946 Peace flaws incl 5d Blurred Centre Mint. Also a few pages 1d Universals & 1d Dominion. Condition varies but some pickings. High Catalogue (100's)	500
208	*/**/U	CUSTOM ADVERTISING LABELS (CALs) 2004-2014 Comprehensive Collection Written Up on Album Pages in 4 Filing Boxes noted 2004 40c Arts Festival, 2004 45c BMW in Folder. Some singles & Covers. Many issues in Blocks of 4 from 2008 onwards. Much associated material incl a catalogue listing compiled by the owner. Great lot. Ex B Styris (1,000's)	2500
209	*/U	Filing Box mainly ex Auction Lots mostly Used on small cards fro Full Face Queens noted 1d Orange SG 8 U, 1d Red SG 35 U, 6d Brown SG 42 U, 1/- Green SG 45 & 100 U, 1862 4d Rose U, 1874 2/- & 5/- First Sidefaces U, many useful items suitable for resale. Odd Mint. Some back of the book Revenues & Cinderellas. Postal Fiscals. High Cat. Harder Estate (100's)	1000
210	U	FULL FACE QUEENS Collection on Hagner Pages - Imperfs 1dx4, 2dx12, 3dx5, 6d Light Brown x2, 6d Brown x7, 6d Red-Brown x12, 1/- x3 - 45 in total plus Perf FFQ's - 1d Red x14, 1d Brown x13, 2d Orange x11, 2d Blue x 19, 3d Mauve x8, 4d Rose, 4d Yellow x3, 6d Brown x26, 6d Blue x12, 1/- Green x10 - 117 in total. Condition varies Fair to Fine. some with faults. Huge Catalogue (162)	600
211	C	KGVI/QE Range of Parcel Pieces/Mail Tags, some part in Cadbury Chocolate Box. Odd Arms noted. Interesting lot (100's)	200
212	U	Large Box of Definitives & Commemoratives, Christmas & Health, all sorted into envelopes with quantities of each stamp. Hours of work. Suit packet manufacturer (many 1,000's)	500
213	C	Large Lot of Commercial Mail, FDC's, NZ Postmarks KGVI to QE Period. Good Pickings. Harder Estate (1,000's)	250
214	U	Lighthouse Hingeless Album 1855-1967 incl Imperf FFQ's incl 1/- SG 3, 1d SG 8, 2d SG 5, 1/- SG 17. Also Perf FFQ's incl 4d Rose FU, 1874 First Sidefaces, 1898 Pictorials incl 5/- London Print plus various perfs, 1906 Christchurch Exh Set, KEVII & KGV Range, 1926 Admirals Jones & Cowan, 1931 Red & Blue Boys, 1935 Pictorials both wmk & perfs, 1958 2d Stars. Range Health Min sheets, Postage Dues, Officials, Life Insurance, Postal Fiscals QV & Arms. Odd faults. High Cat (Many 100's)	3000
215	*/**/U	OFFICIALS 1907/63 Collection on Album Pages Specialised Mint & Used incl 2x OHMS NZ Gazette Fronts with 1d Univ & 2d Pembroke Officials to Nova Scotia, 2/- Milford & 5/- Mt Cook U, KEVII values M, 1d Dominions, KGV incl 8d Brown Unhinged Mint, 3d Brown Wmk lvt & 6d Red Vertical Pairs Unhinged Mint, KGV Surface with 1d FM No Stop U, 1935 Pictorials, KGVI, 1954 QE Set in Blocks of 4 Unhinged. 5/- Arms Vertical Fine Used. High Cat (278) PHOTO-PLATE 15	1000
216	C	Onehunga Post Office Collection of Postal Markings Pre 1900 on piece or on stamp incl 1862 early cds, 1d Brown FFQ with a fair strike 4/Onehunga/A cancel. Covers from 1898 to 1960's both outward & inward. A few Early Postcards incl 1906 Zeiher Muir & Moodie Card. Harder Estate (65 Covers/Postcards & 28 pieces/stamp)	250
217	P	Photographic Essays - 1898 2 1/2d Wakatipu, KEVII 1/2d, 1936 Anzac 2 sets, 1935 4d Mitre Peak Plate Dot Pair, 1940 1/2d & 1 1/2d Centennials, 1948 Health Pair, 1955 3d & 4d Stamp Centennial & 1956 3d & 8d Southland Centennials (13 items)	250
218	C	POSTAL HISTORY 16x Interesting Covers with some good Postmarks incl Ravensthorpe Military Camp, Matakahe 1950's & Shirley 1940 Relief Covers, Drummond 1915 Registered Cover, 1888 Mangapai Cover with coin & oblit cancels, 4x 1d Dom items, Paquebot & Colyton 1917 Cover to USA (16)	200
219	C	POSTAL HISTORY Ex Auction Lots Accumulation of lots of Covers & FDC's (some signed by designer) Useful Pickings includes Government Life Late Fee parcel tag etc. Estimates total over \$1500	150

220	C	POSTAL HISTORY Filing Box Noted Airmails, Registered Commercial Mail, Postal Stationery, Meters, Inwards Commercial mail, Special Cancels 1930's-70's. Some Pickings. Harder Estate (100's)	100
221	C	POSTAL HISTORY Shoebox with 500+ of mainly Covers from Early to Modern, Odd World noted 2x Tonga in Can Mail Covers. Worth Inspection. Suitable for Internet seller. (500+)	200
222	U	POSTMARKS 3x Albums QV to QE Large Range Fair to Good Strikes, some Closed PO's but nothing Rare incl a few pages of Obliterator cancels. Also Stockbook with a further range with a good variety of stamps. Harder Estate (100's)	400
223	U	POSTMARKS Box of cancels on piece or stamp on Stockcards with only minor duplication, most rated 4 to 6. Worth Inspection (212)	125
224	*/**/U	QE 1953-59 Mint & Used Collection On Pages to 10/- with many blocks. Counter coil Pairs, Plate varieties. Noted 2d Stars Error Mint, 1954 3/- Grey Block of 4 Unhinged. Condition varies. High Catalogue (100's)	250
225	*/U	Revenues & Cinderellas Stockbook Earlies to Modern with a good range incl Lands & Deeds, 1906 CH Exhibition label, odd Honey Seals, TB, NZ Railway Newspaper & 1925 Railway Charges, QV Stamp Duty Range 1867-1880, Social Security etc. Good Pickings. Harder Estate (100's)	250
226	*/U	Seven Ex Dealer Counter Books 1900-60's all coded by SG Numbers Mint & Used. Mixed Condition but some useful material remaining (100's)	400
227	C	Shoebox Postal History First Sideface to KGV on Cover. All Commercial. Mainly lower values. Odd Advertising Cover. Harder Estate (200+)	100
228	*/U	Stockbook Early Used to Modern, Some Postmarks (100's) in Warrior album Noted some better items. Also 2 albums with remaindered Specialised incl varieties & retouches etc. Mixed Condition. some Pickings (100's)	400
<b><u>NORFOLK ISLAND</u></b>			
229	*/**/U	1947-2002 Collection on Hingeless Album Pages. Mostly Complete. Also Norfolk Is Book (100's)	300
230	C	1948 Onwards with some FDC's, Commercial & Official Stampless Mail, some Large Covers. Mixed Condition (Approx 300)	150
<b><u>PITCAIRN ISLAND</u></b>			
231	C	1980-2007 Shoebox FDC's Range Sets & Min sheets. Odd light staining. Good for Used Sets (142)	200
232	*/**	Collection Nicely written up in FG Peg Fitting Album 1940-1993 with a few shades and watermark varieties. Earlier sets Mint, the rest Unhinged Mint. High Cat (100's)	350
<b><u>POLAND</u></b>			
233	U	Collection 1919-1985 on Album Pages. Good Range. Clean condition (100's)	75
<b><u>RUSSIA</u></b>			
234	*/U	1914/15 War Charity Stamps Small Lot on Album Pages written up incl 1x Postcard & 2 Covers (1x 11k Brown & Blue Cover) Ex B Styris (23 stamps & 3 Covers)	50
235	*/U	Springback Album & Some Album Pages Mixed Range from Earlies to Modern. Mainly Used. Harder Estate.(100's)	75
<b><u>SPAIN</u></b>			
236	U	1955-2000's Collection in Stockbook with a Range Mostly Used. Good Pickings (100's)	150
<b><u>SWEDEN</u></b>			
237	U	1880-2000 Comprehensive Range in Springback Album. Mostly Used. Good Condition (100's)	250
238	**	1970's-90's Stockbook with a Range of Booklets & singles incl 42x Booklets. Nice lot (100's)	250
<b><u>SWITZERLAND</u></b>			
239	*/U	1854/1950 Range on Stocksheets Mint & Used incl 1854 10r Blue U, 1923 35c Air U, 1945 5f & 10f PAX U, Some Pro Juventute issues incl 1915 U. Good Pickings. High catalogue (Approx 400)	300
240	*/U	1880's-1970's Range in Album Mint & Used Definitives & Commemoratives plus Charity Issues (Several 100)	250
241	*/U	Stockbook 1850's-1960's Mainly Used Range Definitives & Commemoratives. Also Pro Juventute sets & odds. A little duplication. Useful Lot. Harder Estate (100's)	200
<b><u>TONGA</u></b>			
242	C	Tin Can Mail Small Collection with 10x Tin Can Mail Covers 1934/42 plus 4 stamps & 2 Min sheets with various Literature & Pamphlets incl Tin Can Catalog of cachets by Janet Klug Ex B Styris (16)	100



## **TRISTAN DA CUNHA**

243	* /U	1952-1990 Range in Album incl '52 Defs M, '54 Set M & U, 1960 Set M, 1961 Set M, 1965 Set M. Also Album of FDC's. Plus The History & Postal History by G Crabs (Several 100)	250
-----	------	--	-----

## **UNITED STATES OF AMERICA**

244	* / ** /U	1847-1989 2x Lighthouse Hingeless Albums with Slipcases incl 1847 5c Imperf U with a manuscript cancel, A few Conderates M, 1861/66 Range to 30c U, 1869 to 15c U, 1890/93 to 90c U, 1893 Columbus 30c M & 50c U, 1895 \$1 Perry Die 1 & 2 U, Good Range of Definitives & Commemoratives, 1918 & 1923 Airm U. The 2nd Album with Unhinged Range to 1989. Condition varies on earlies (100's)	1000
245	* /U	1857/2006 Mainly Used Collection in 3 Albums incl Confederate States (3), Some earlies in mixed condition, 1893 Columbus to 30c, 1898 Mississippi to 50c, Useful Early Definitives & Commemoratives to Modern. Odd Min sheet or sheetlets. Good Range (100's)	500
246	* /U	1860's-1990's 7x Albums & 1x Stockbook Range Mainly Used with Definitives & Commemoratives. Also Back of the Book incl Revenues. Useful lot (100's)	300
247	U	1870-1985 Collection Useful Early Definitives & Commemoratives. A few Revenues. Good Range (100's)	150
248	* / ** /U	1920-1980's mainly Unhinged Collection in Harris Liberty Album. Good Range (100's)	400
249	**	1980-1995 Comprehensive Range in Mounts on Printed Pages. Clean lot (100's)	250
250	U	BOX LOT Earlies to Modern in Packets. Stockbook of early Postmarks. some Postal History Early to Modern. Good Pickings. Harder Estate (1,000's)	200
251	C	Postal History Collection 1842-1980's all on Hagner Pages incl 8 Prestamps, 1860's-80's with a Range of 1c to 3c values all with different cancels Noted 3d Train. Also range Postal Stationery 1860-1920 all on album Pages with New York cancels. Odd Cover to Overseas. Good Pickings. Harder Estate. (102)	200

## **VIETNAM**

252	* / ** /U	1952-1965 in FG Album with Sets Mint & Used plus 50 FDC's. Attractive lot. Clean condition (360 stamps & 50 FDC's)	250
-----	-----------	--	-----

## **WORLD**

253	* /U	3 Old Printed Album - 1x Illustrated Postage Stamp Album, The Lincoln Stamp Album & 1x Strand Stamp Album. Mainly Used Earlies to 1940's. Interesting Range. Noted China. Harder Estate (1,000's)	250
254	* /U	AFRICA Collection of Rhodesia (BSAC, Northern & Southern), Cape of Good Hope (with 1d, 4d, 6d Triangulars), Nyasaland etc, Mixed condition, SG Cat around £1,000 (400)	200
255	C	AIRMAILS - 3x Folders Mixture NZ & World Covers 1920's to Modern incl USA 1928 Lindbergh FFC to Bermuda, 1931 FFC Australia-England, 1933 GB FFC Provincial Airways Local Cover, 1933 Ulm Faith in Australia Postcard signed by Ulm, 1937 Cygnus Crash Cover, 1960's BOAC & Qantas FFC, 1968 London-Auckland Crash Cover, Album RNZAF Covers. Also Filing Box Mixture Covers, some signed incl 1941 Undeliverable Cover to Yugoslavia. Also SS Wairarapa Wreck Cover. Interesting lot. Suit eBay Seller Ex B Styris (260+)	1000
256	* /U	Album with Hagner Pages incl NZ Revenues, Early France incl 5f Napoleon, Japan, Hong Kong, World & NZ Per-fins. Interesting lot. Mixed Condition (100's)	150
257	* / ** /U	Alternative Post Range in Filing Box Mint & Used Range on Hagner Pages and in a small Stockbook incl DX, Postie's Choice, Pete's Post. some Covers. Also Range of Universal Mail & NZM x 29 Booklets. Interesting lot Ex B Styris (Several 100)	150
258	C	ASIA Filing Box Good Range China Covers 1900's-50's Approx 90 with good frankings, Also Taiwan, Malaya, Netherlands Indies, Philippines, Indo-China, Japan etc. Condition varies. Suit eBay seller (Approx 400)	400
259	U	ASIA Medium Box with Envelopes & Packets incl Hong Kong, Malaysian States, Sarawak, Brunei. some on Pages. Huge Range. Good Pickings. Hours of Work. Harder Estate (1,000's)	250
260	* / ** /U	Australia Early to Modern in 2 Stockbooks Mint & Used, NZ Healths Sets & Min Sheet Stockbook, Small FDC Album incl Pacifics. Also NZ 1996 Racecourse Booklet x 3, Best of NZ Min Sheets 1996-2000 (100's)	250
261	* / ** /U	BIRDS Album Countries A-B Mint or Unhinged Sets & singles 1960-80's Period STC £1315 (100's)	500
262	* / ** /U	BIRDS Album Countries C-H Mainly Sets Mint or Unhinged on album Pages 1960's-80's Period. STC £1120 (100's)	500
263	* / ** /U	BIRDS Album Countries I-R Collection of Mainly Mint or Unhinged Sets 1960's-80's Period. STC £1468 (100's)	500
264	* / ** /U	BIRDS Album Countries S-Z Good Range of mainly Sets Mint or Unhinged Sets 1960's-80's Period STC £1085 (100's)	500

265	* / U	British Commonwealth Album - KGV to QE Range On Pages incl Ascension (SG Cat £81), Br Solomon Is (SG Cat £130), Barbados (SG Cat £175), Bermuda (SG Cat £230). Nice Range Definitives & Commemoratives. Mint & Used (480)	250
266	*/ **	British Commonwealth Album Collection On Pages KGV to KGVI Much Mint with Commemorative Sets Noted G&E Silver Wedding. Some Useful Definitives. Also War Tax issues (2150)	400
267	C	British Commonwealth Covers Good Range in Minolta Toner Box Noted Canada, Africa from earlies to Modern. Suit eBay Seller. Nice frankings. Harder Estate (100's)	250
268	*/ **	British Commonwealth in 2 Stockbooks. Various Countries KGVI/QE Period incl NZ, Br West Indies, Pacifics. mainly Commemorative sets, some in Blocks. Condition varies (100's)	200
269	U	British Commonwealth Large Box On pages and in Packets. Earlies to Modern. Huge Range. Hours of Fun. Good lot for a Winter's night. Harder Estate (1,000's)	250
270	*/ ** / U	British Commonwealth Large Stockbook Mint & Used Noted Mauritius, Malta, Swaziland, Basutoland, Bechuanaland, Malaya, Hong Kong etc. Mixed condition (100's)	100
271	* / U	BUTTERFLIES Thematic 2 Albums Collection & 1x Stockbook Mint & Used. The 2 Albums written up. Also SG Collect Butterflies Catalogue plus 2 Books on Butterflies of NZ and the other of the World (Several 100)	200
272	*/ **	CINDERELLAS Peg Fitting Album with large range NZ Mostly Modern, GB incl Cale of Man/Isle of Man, Summer Isles locals, London Stamp Exhibition Sheets, Sandra Island Locals Sets & Min Sheets, GB 1971 Strike Mail. Mostly 1960's-80's. Mostly Mint Clean lot (100's)	250
273	U	Collection on Pages QV to KGV Range from Canada, GB incl QV 1d Red Plates plus other useful earlies, Australian States incl Victoria, Queensland, South Australia, Western Australia, Tasmania, New South Wales. Duplicated range. Noted some Postmarks. Some Pickings. Worth Inspection. Harder Estate. (100's)	200
274	C	Covers Range Mainly Early in Shoebox. A few Modern Cards Mainly Mint or Unused (400)	150
275	**	DISNEY Sheetlets from various Countries, with some duplication on Hagner Sheets in a binder plus a further lot in a folder Unhinged plus odd sets. Mostly fine (251 Sheetlets of Minature Sheets)	100
276	* / U	Early Strand with useful collection of foreign & commonwealth (2500-3000)	200
277	**	EUROPA 1956-1997 Complete Collection Unhinged on Hagner Pages in 5 Large Folders with Sets & Miniature Sheets incl 1956 & 1957 Luxembourg. STC £8000 (1,000's)	2000
278	U	EUROPE Stockbook with a Good Range incl Austria, France & Germany (100's)	150
279	* / U	European Range in 4x Lighthouse 24 Page Stockbooks plus 1x 8 Page with Belgium, Austria, Netherlands & Colonies, Germany, Denmark & Norway. Mint & Used from Earlies (Many 100's)	350
280	* / U	Ex Auction lots on Stockcards & Small Cards in a Medium Box. Large Range Mint & used from Pacifics, Asia, Australia, British Commonwealth. suit eBay/Trade me Seller. Harder Estate (100's)	500
281	U	Large Filing Box Earlies to Modern on album Pages, a few Stockbook. Large Range. Hours of fun. Harder Estate (1,000's)	200
282	*	Large Stockbook Earlies to 1950's Noted Russia, Ukraine, Portugal & Colonies, Latvia, Serbia, Spain & Colonies, Belgium & Congo, Italy, Denmark, Finland, Sweden. Large Range. Condition varies. Worth Inspection. Harder Estate (100's)	200
283	* / U	Large Stockbook Miscellaneous Lot incl Sweden Modern incl Booklet Panes Mint & Used, Recent Australia Mint & Used, Odd NZ, Germany recent Used, plus range Australia PSE's. Useful lot (100's)	200
284	C	MILITARY Covers - World & NZ. some censoring. Good Range. Some correspondence incl Certificates. All WW2 Period. Condition varies. Hours of Fun to sort out. Harder estate (100's)	250
285	* / U	Movaleaf & Strand Old Albums with early to middle range of World countries. Mainly used. Very Mixed condition but Useful pickings (100's)	200
286	* / U	PACIFIC ISLAND in 4 Albums Collections of Norfolk Island, Cook Islands, Papua & New Guinea, Samoa & Tokelau Islands. Mainly 1950's-70's. Also some earlier material (100's)	500
287	* / U	PACIFIC ISLANDS 24 PAGE STOCKBOOK 1890's-1940's incl Cook Islands, Aitutaki, Penrhyn, Niue, Samoa & Tonga. Some duplication. Good Pickings. Strong in Earlies. High Catalogue. Mixed Condition (100's)	900
288	*/ **	PACIFIC ISLANDS 3x Stockbooks Mint Earlies to Modern incl Cook Islands Group, Samoa, Tonga, Fiji, New Guinea, Norfolk, Pitcairn. Condition varies. Sets & odds. Some Pickings. Also a range of Aerogrammes. Harder Estate (100's)	250
289	*/ ** / U	PACIFIC ISLANDS 4x Stockbooks with Samoa, Pitcairn Island. Also Tonga & PNG. A small lot of stamps on paper, odd Packs & some Album Pages (100's)	300

290	*U	PACIFIC ISLANDS Collection Mint & Used on Album Pages Countries Aitutaki to Vanuatu. Rather messy lot but useful Sets & better values etc (2000+)	220
291	C	PACIFIC ISLANDS Cover lot incl FDC's - Samoa, Fiji, Pitcairn is, Tonga. Some Commercial & Stationery. Some Pickings. Harder Estate (100's)	200
292	*U	PACIFIC ISLANDS Filing Box Mint & Used Range on Pages and in Packets from Aitutaki, Penrhyn, Cook Islands & Niue. Earlies to Modern. Some Pickings (100's)	250
293	U	PACIFIC ISLANDS Filing Box Mixed Range on Album Pages & Hagner Pages plus Packets of PNG, G&E, Pitcairn, New Hebrides, Norfolk Is used. some Pacific Postmarks. Lots of Hours of Work. some Pickings (100's)	150
294	*U	PACIFIC ISLANDS Filing Box some Pages & In Packets Earlies to Modern - Samoa, British Solomon Islands & Tonga. Good Pickings. Harder Estate (100's)	200
295	*/**/U	PACIFIC ISLANDS Large Stockbook Mint & Used incl Cook Islands, Niue, Aitutaki, Penrhyn, Samoa, Pitcairn etc. Mixed condition (100's)	100
296	*U	PACIFIC ISLANDS Springback Album KGVI/QE incl Cook Islands, Fiji. Norfolk Is, Br Solomon Is, PNG (100's)	150
297	*U	PACIFIC ISLANDS Stockbook incl Cook Island, Aitutaki & Penrhyn, Niue Earlies to Modern. A lot of Used. Good Pickings (100's)	200
298	*/**/U	PACIFIC ISLANDS Two Stockbooks Earlies to Modern - Cook Islands, Niue, Fiji, Samoa, PNG, Pitcairn Mint & Used (100's)	100
299	*/**/U	PACIFICS in 2 Warrior Album Earlies to 1970's Mint & Used Mostly Commonwealth Islands. Mixed Condition but useful better values (1900)	400
300	C	Postal History European Range of Covers, Entirets & Wrappers 1850's-70's from France, Germany, Italy incl Papal States, Serbia, Belgium. Some Prestamp, some with entirets. Condition varies. Suit eBay seller. Harder Estate (137)	400
301	C	POSTAL HISTORY Good Box Earlies to Modern with Large Range Noted Early Africa. Many Countries. Suit Internet Seller. Hours of Work. Harder Estate. (*100's)	250
302	C	POSTAL HISTORY Large Box 1890's to Modern. Mainly European incl Austria, Germany, Italy, Netherlands, Switzerland, France, Portugal. Mixed condition. Good Pickings. some Stationery. Suit Reseller. Interesting lot. Harder Estate (1000+)	450
303	U	POSTMARKS 5x 8 Page Stockbook, 1 Small Stockbook plus a Large Range in Packets from Many Countries noted France, Sweden, Netherlands, Switzerland, Belgium, India, African & Br West Indies Earlies to Modern. Huge Range. Hours of Fun. Harder Estate (1,000's)	250
304	U	POSTMARKS Early South Africa Stockbook incl Orange Free State, Orange River Colony, Transvaal, Natal, Cape of Good Hope then South Africa to 1950's, Zululand, Bechuanaland, Swaziland, Rhodesia, Southern Rhodesia, Nyasaland etc. Mainly lower values but noted a few higher values. Some good strikes. Nice lot. Harder Estate (100's)	200
305	U	Postmarks Folder with mainly GB Postmarks Early to Modern. Odd German, Italian & USA. Also German Postmarks range in a Stockbook Earlies to Modern. Good Pickings. Worth Inspection (100's)	150
306	U	POSTMARKS Large Stockbook QV to QE Range on stamp for Lagos/Niger Coast, Nigeria, Gold Coast, Sierre Leone; British West Indies - Jamaica, British Guiana, Trinidad, Grenada, Bahamas, Bermuda, Barbados; Mauritius, Malta, Cyprus, Hong Kong, Egypt & Sudan. some nice strikes. Harder Estate (100's)	250
307	U	POSTMARKS Stockbook & Some Album Pages with British East Africa Range on stamp or piece plus odd Cover. Some good strikes plus KUT range. Also Malaysian States QV to KGVI Range. Harder Estate (100's)	100
308	U	POSTMARKS Stockbook fo Austria 1850's-1950's mainly Pre 1920, Netherlands & Colonies mainly 1860's-1920's plus odd Thailand, Yugoslavia & Japan. Some good strikes (100's)	100
309	*/**/U	RAILWAY Thematics Lot in 3 Printed Albums, 1x Folder & 1x Stockbook Mint & Used. The 3x Printed Albums with the 1984 Leaders of the World sets plus some later issues. The stockbook with a Wide range of World sets & singles. Nice lot (Many 100's)	250
310	**	ROYALTY album Collection of Sets & Min sheets from 1996 70th Queen's Birthday, 1997 Golden QE Wedding, 1997 Lady Diana, 2000 Queen Mother, 2002 QE2 75th Birthday. Nice lot	200
311	**	ROYALTY Collection on 20 Hagner Pages noted 2003 QE2 & 2011 Kate & William Sets & Min Sheets Unhinged and all different (16 Sets & 22 Min Sheets)	100
312	U	Scandinavia Stockbook of Postmarks from Sweden, Finland, Norway & Denmark. Earlies to 1950's. some nice cancels. Also in Packet used Earlies to Modern from the above and Switzerland. Some Pickings. Good lot. Harder Estate (100's)	200



313	*U	SG KGVI British Commonwealth Printed Album with Mint & used Range. Nothing Scarce. Ideal to expand (Several 100)	100
314	*U	SG New Imperial 2 Volume Set for GB, British Empire, Egypt & Iraq Stamps 1840 to Mid 1936 with mainly used range of countries. Good lot to expand 9100's)	300
315	**C	SHIP THEMATICS 4 Volumes plus 1x Aurplus Stockbook - 1x Vol Navy History Steam, 1x Vol Steam Battelships, 1x Vol War Ships, 1x Vol Navy Sail. Range on Pages written Up - Sets, singles Mint & Used, Min Sheets, Covers & Postcards. Noted 35 Postcards Worldwide on War Ships & Battle Ships. Some real photos. Nice lot to expand. Also SG Collect Ships on Stamps Catalogue (100's)	500
316	*U	SHIPS Thematic Collection in 3 Stockbooks. Sets & singles. Some Sheetlets & Min. Sheets. World-wide range (Many 100's)	300
317	*U	Shoebox Range on Stockcards or Small Card some Ex auction. Interesting Range Odds & Sets incl China, GB, USA, European, British Commonwealth. Good Pickings. Harder Estate (100's)	200
318	*U	South America Large Range in shoebox with stamps in envelopes Noted Brazil, Argentina, Chile, Mexico, Colombia etc. Mostly used. Good Pickings. Harder Estate (100's)	150
319	*U	Stockbook incl India, Indonesia, China, Netherlands, Belgium, Portugal,Russia. Mostly Used. Good Pickings (100's)	150
320	*U	Stockbook Modern GB, USA, Denmark, Italy, Finland. Good Pickings (100's)	200
321	*U	The Centurion Stamp Old World Album interleafed with Earlies to 1950's, a little picked over. Useful range. Harder Estate (1,000's)	100
322	*U	The Challenge Postage Stamp Album by GF Rapkin Old World Album, mainly used Earlies to 1950's a little picked over but useful pickings. Harder estate (Several 1000's)	200
323	*U	The Excelsior Postage Stamp Album Old World album Earlies to KGV Noted Belgium, France, GB, Japan, Canada, USA incl Revenues, Aust States & NZ. Condition varies. Needs Inspection. Harder Estate (100's)	200
324	*U	The Strand Printed Album Earlies to 1950's incl Europe, GB, some Asia. Clean lot. Harder Estate (100's)	100
325	U	THEMATICS 2x Transport Albums with Airs, Vehicles - Cars, Motorcycles, Trucks; Ships & Railways. Mostly Used (100's)	200
326	*U	THEMATICS Art Box Lot Large Range on album Pages Covers and in Packets, some Postcard. great lot to work on. World-wide Range. Harder Estate (1,000's)	250
327	C	Two FDC Albums - 1x NZ Some FDC's. Noted 1930 Dunedin-Christchurch & Christchurch-Dunedin Flight Covers, 1941 2d Postage Due Cover. Real Mixture. World lot incl Canada 1930's Covers, Niue 1935 Silver Jubilee FDC with a flaw. Useful Pickings. Condition varies. Some Pickings (185)	150
328	*U	Two Old "The Queen" Albums with World Range to 1920. Useful British Commonwealth & Foreign, NZ. Very Mixed Condition (100's)	350
329	C	Vatican & Pope Collection of mainly Covers from around the World in several Albums. A few odd stamps. Nice Range & clean lot (100's)	250
330	C	WORLD 4x Albums with Covers containing Coins & Banknotes with Special Events & First Day Covers from around the World. Also Album Tram Coins with Printed information. Interesting lot (100's)	250
331	*/**/U	World Collection of Unusual Stamps - Silver, Gold Foiled, Shapes, Different Papers, Glitter, Silk, Lace, Aluminium Foil, Plastic, 3D, Scented. Exhibition Exhibit of 8 Frames all written up and the balance on Album Pages & loose. Mostly modern range. Interesting lot in 2 boxes Ex B Styris (Many 100's)	1000
332	C	WORLD COVERS in Filing Box incl Niue 1913 Reg Cover to NZ, Netherland Antilles Range, Italy Postcards & Covers, Military Mail, Israel, Shipmail, NZ Postcards, GB 1846 QV 2d Strip of 3 Entire. Good Pickings. Harder Estate (Several 100)	250
333	*/**/U	WORLD Mixed lot incl Lundy Puffin Sheets, Germany WW1 Ration Cards, Bermuda, Ceylon, Mixed World in a Stockbook, Small Stockbook of Hong Kong, Range France & Colonies, South Africa incl 2x 4d Cape of Good Hope Triangles etc (100's)	150
334	*/**/U	WORLD Mixed Lot incl NZ & World in 2 Boxes, Some Great Britain FDC's, Aust Antarctic, Churchill Thematics. Good Pickings (100's)	150
335	U	WORLD Old Improved Album with a good range Pre 1950 (100's)	100
336	*U	World Range in 3x Albums with Australia, Great Britain, NZ, plus many World Countries (100's)	100

337	U	World Revenues & Cinderellas in 2x Stockbooks plus a Filing Box from Earlies to More Modern. Many Early Locals & Cinderellas incl Germany, Denmark, Norway, GB, South Africa, USA. Plus Revenues from India, Cape of Good Hope, GB, Canada, Aust States. Many Packets to sort. Odd NZ. Well worth Inspection. Suit eBay seller. Harder estate (1,000's)	250
338	*/U	World Stockbooks x 9 with a Range of Malaysia, Singapore, Canada, Cape of Good Hope, Pacifics incl Fiji, USA, Africa. Mixed Range. Some Useful Pickings (Many 100's)	300

## POSTCARDS & POSTCARD COLLECTIONS

339	C	Auckland - 2x Muir & Moodie Postcards No's 3283 & 3237 both with 1/2d Auckland Exhibition stamps tied by Exhibition Auckland cancels. Minor corner creasing (2)	100
340	C	Auckland Exhibition - 4x Silverston Postcards - No's 8,16,18 & 24 plus 2x Real Photo Postcards showing Grounds & Fountain No's 2961 & 3044. All with 1/2d Green Exhibition stamps (one with a pair) and tied by Exhibition Auckland cancels. Also all with Posted On Top/Exhibition Tower cachets. Minor stain on 1x card otherwise good condition (6)	300
341	C	Auckland Exhibition - Wonderland From Exhibition Tower Real Photo No 3041 bearing 1d Red Exhibition stamp tied by light Exhibition Auckland cds. Also with Posted On Top Tower Exhibition violet cachet. The card has a minor stain. (1) PHOTO-PLATE 15	75
342	C	Auckland Exhibition 4x Real Photo Postcards - 3x Wilson Postcards showing Fairy Fountain, Tea Kiosk & Water Chute (No's 3063,3062,3101) plus Couple in "Plane" Photo. All unused (4)	80
343		Canada & USA Early Postcard lot. Nice lot of scenes, some Historical incl American Indians (184)	500
344	C	Christchurch Exhibition - Wood Brothers Ltd, Christchurch "Our Jubilee Exhibit At New Zealand International Exhibition 1906-7" Real Photo Postcard with 1d Exhibition stamp cancelled by Exhibition/Christchurch 21 DE 06 cds to Kirwee. Has Christchurch Unclaimed Octagonal red cachet. Minor soiling. Scarce item (1) PHOTO-PLATE 14	150
345	C	Christchurch Exhibition No 7 The Water Chute & No 19 The Helter Skelter Postcards both with 1/2d Green Exhibition Stamps in Pairs both tied by Exhibition/Christchurch 22 DE 06 cancels. One Pair of stamps with light fading (2)	150
346	C	Christchurch Exhibition Postcards all with 1d Red Exhibition stamps and all but one tied by Exhibition/Christchurch cancels - Postcard No's 9, 14,17,22,26, Coloured Card No 768 & Exhibition Greetings S & M Co Black & White Card. Corner fault on No 9 Card, Corner creasing & light staining on No 22 Card and 1 stamp with a fault (7)	250
347	C	Filing Box & Album. Some World Noted some NZ mostly Old Postcards. Some on shipping. Harder Estate (100's)	250
348	C	FRANCE WW1 Embroidered Postcard Collectoon on Album Pages written up. Nice lot. all different cards. Historical (41)	400
349	C	GREAT BRITAIN Box Lot 1950's-70's Mint & Used Cards (some addressed to NZ) Some interesting pickings (1000 approx)	200
350	C	NZ Postcards incl American Fleet (2), Auckland Exhibition (9), Auckland Scenes, Silver Cards New Plymouth (3). Many real photos. Nice lot (40)	200
351	C	Old World Postcard Album with 137 Postcards including 24 New Zealand. Tidy lot in good condition (137)	100
352		Old World Postcard Album, Nice Range GB, France etc. Some Historical Scenes. Fine Lot (Several 100)	400
353		Pacific Early PPC Fanning Island (3), Hawaii (17), Fiji (7). All Mint. Nice lot (27)	250
354		World Lot of Old Scenes incl GB (103), Australia (14), NZ (9), Ships (6) plus World (44) incl Japan and Gibraltar (176)	250
355	C	World Postcards Modern Range. Large lot in Box. Noted some Used (1,000's)	100
356	C	World Range incl European Mostly Pre 1903's Noted Italy, USA, Canada. Some Used. Many countries. Harder Estate (Approx 500)	200

## WORLD STAMPS & COVERS

### AUSTRALIA

357	C	1915 (17MY) Cover with Egyptian 2m & 3m Defs tied by light Australian Base/Details PO cds to Australia. Endorsed "On Active Service A.I.7" Minor staining (1)	100
358	C	1916/18 WW1 5x Covers, 4 Censored (2 to England and 3 to Holland. The 2 Holland Covers with 2 1/2d Roos, one Per RMS Makura. The other 3 Cover with 1d KGV Postal Stationery Covers - one Upated to Holland with additional KGV values. The other 2 to British POW, C/- Red Cross London. Also letter in German. Good Condition (5)	300
359	**	1928 3d Kookaburra Min Sheet SG 106a Fine Unhinged. Retail A\$225 (1)	100
360	*	1931/36 Roos C of A Specimens Set Good Mint. The £1 with a folded perf (3)	100

361	P	1950 1 1/2d Queen Elizabeth Photographic Essay 95mmx110mm (1)	50
362	C	Collection of Covers to foreign destinations (mostly Germany) 1930-2001 with higher value mixed frankings, the majority being 1970's onward with various stamp combinations and special postmarks. Early period starts with 1930 Consulate of Switzerland 3d KGV Cover by supplementary mail, 1936 Air Cover to Switzerland franked 2s/1d, 1959 Thursday Island to Tasmania, various rates to Europe 1/9,2/3,4/- etc. in 4 Heavy Albums (580 Covers)	300
<b><u>AUSTRALIA OFFICIALS</u></b>			
363	*	1931 2d & 3d Kingsford Smith Officials SG 0123/124 Fine Mint. Retail A\$450 (2)	150
<b><u>AUSTRIA</u></b>			
364	*/**/U	2 Large Stockbooks from 1850's to 1920's with much duplication. Much Postmark interest. Useful Mint & Used Military Stamps, Newspaper Stamps. Mixed Condition. Interesting Lot (4500)	450
<b><u>BAHAMAS</u></b>			
365	U	1862 QV 6d Lavender Grey SG 11 VGU with a nice "A05" cancel. Has a short perf at top. Cat £500 (1) PHOTO-PLATE 1	400
<b><u>BARBADOS</u></b>			
366	*/U	1852/1921 Range on Stockcards - 1852/55 SG 2 U, 3 U (2 shades), SG 5 M, 1858 SG 11a U, 12 U, 12a (2) U, 1873 5/- SG 64 U, 1920 2/- Victory M, 1921 3/- SG 228 M. Good Condition. Cat £1957 (11)	950
<b><u>BRITISH SOLOMON ISLANDS</u></b>			
367	*	1908 Large Canoe Set 1/2d to 1/- Complete Fournier Forgeries. Fine & Scarce (7) PHOTO-PLATE 1	250
368	*	1914/23 KGV Set to £1 SG 22/38 Fine Mint including extra shades of 1/2d,1d,5d,1/-,2/-,2/6 & 5/- values. The 1d & 2 1/2d values with Plate 1 Selvedge singles. Cat £500+ (21) PHOTO-PLATE 1	400
369	U	1922/31 KGV Script Set SG 39/52 VGU/FU Scarce Cat £350 (15)	300
<b><u>CEYLON</u></b>			
370	*	1861/64 QV 6d Deep Brown SG 31 Good Mint Ceentred to Bottom. Good Colour Cat £1300 (1) PHOTO-PLATE 1	600
371	*	1938/49 KGVI 50c P13 1/4 x 13 3/4 SG 394a Good Mint Cat £425 (1)	300
<b><u>CHINA</u></b>			
372	*	1878/83 1ca Green SG 7 Mint with brownish gum. Cat £550 (1) PHOTO-PLATE 1	250
373	*	1878/83 3ca Vermilion SG 2a Mint with odd short perfs at top. Cat £1000 (1) PHOTO-PLATE 1	200
374	U	1878/83 Large Dragons Set SG 1/3 on Thin Paper FU Cat £1350 (3) PHOTO-PLATE 1	700
375	U	1878/83 Large Dragons Set SG 7/9 on Thicker Paper FU Cat £1350 (3) PHOTO-PLATE 1	700
376	*	1885/88 Small Dragons P11 1/2-12 Set SG 13/15 odd rough perfs. 3ca with double hingeing. SG Cat £290 (3) PHOTO-PLATE 1	150
377	*	1894 60th Birthday of the Dowager Empress Set SG 16/24 Good Mint. Scarce. SG Cat £1700 (9) PHOTO-FRONT COVER	1000
378	*	1897 2c on 3c Deep Red SG 93 Mint with part original gum. Cat £650 (1) PHOTO-PLATE 1	300
379	*/U	1900's to Modern. Small lot on Pages from Earlies. Mostly Used incl 1963 Butterflies Set. Clean lot (Several 100)	100
380	C	1901 (25JN) Postcard Tienstin via Shanghai French Post to Austria with 1/2c Pair,1c,2c Dragon values tied by Tienstin plus French 5c Pair Overprinted Chine tied by Shang-hai 1 JL 01 cds. Arrival 5 AU 01 cds. Nice Mixed Franking Item (1) PHOTO-PLATE 13	200
381	C	1904 (June) Chungking local addressed cover with 2c Dragon besected stamp tied by clear Chungking double lined lunar date cds. Addressed to HM Customs and re-directed to Ichang in blue pen. Chan No 136b. Has light horizontal crease. Fine & Unusual. Cat US\$1000 (1) PHOTO-PLATE 13	300
382	*	1913/33 Definitives 2nd Peking Printing Set SG 309/332 Complete. Odd minor blemishes as usual. SG Cat £1600 (24) PHOTO-PLATE 1	800
383	*	1913/33 Definitives Second Peking Printings Part Set SG 309/32 but missing 4c Olive-Green, 6c Yellow-Brown & \$10 values. Odd blemishes as usual. Cat £1100 (21) PHOTO-PLATE 1	500
384	U	1913/33 Definitives Set Second Peking Printing SG 309/32 VGU/FU SG Cat £300 (24) PHOTO-PLATE 1	150
385	**	1921 Airmails Set SG 352/56 Unhinged with brown gum and light ageing. Cat £200 (5)	100



386	C	1936-58 Range of First Day Covers - incl 1936 40th Anniv, 1945 5th Anniv North China Admin, 1946 National Assembly, 1950 Postal Conference, 1950 Political Conference, 1950 1st Anniv Republic & 1951 Peace Campaign (19)	250
387	**	1938/41 Dr Sun Yat-sen 3rd Printing Set SG 478/82 - 2x Complete Sets Unhinged. Odd blemish as usual. SG Cat £120 (10)	75
388	**	1941 Thrift Movement Miniature Sheet SG MS605 x2 - One with faint edge tone but otherwise in good condition. The other with light ageing and light creasing. SG Cat £170 (2)	100
389	**	1943 Thrift Movement Miniature Sheet with Chinese, Russian & French Overprints. Only 5000 issued. Fine & Scarce. SG Cat £250 (1) PHOTO-PLATE 13	150
390	**	1944 War Refugees Relief Fund Miniature Sheet SG MS730 Unhinged with minor gum toning. SG Cat £100 (1)	75
391	**	1958 Kuan Han-Ching 700th Anniversary of Works Miniature Sheet Fine SG Cat £500 (1) PHOTO-PLATE 13	300
392	U	1958 Kuan Han-Ching 700th Anniversary of Works Miniature Sheet VFU. SG Cat £200 (1)	125
393	U	1958 Kuan Han-Ching 700th Anniversary of Works Miniature Sheet VFU. SG Cat £200 (1)	125
394	U	1959 Monument of People's Heroes Minature Sheet (C47) SG MS1749a VFU SG Cat £125 (1)	75
395	**	1962 50f Mei Lan-Fang SG 2044 Unhinged with minor surface blemish. SG Cat £750 (1)	200
396	**	1962 Support for Cuba Set (S51) SG 2032/34 Fine Unhinged. SG Cat £200 (3) PHOTO-PLATE 1	125
397	**	1963 Fourth Anniversary of Cuban Revolution Set (C97) SG 2063/68 Fine Unhinged. SG Cat £350 (6)	200
398	**	1965 People's Liberation Army Set SG 2259/66 Fine Unhinged. SG Cat £550 (8) PHOTO-PLATE 1	300
399	C	1966 Birth Centenary Dr Sun Yat-sen (C120) in a Strip of 3, 1966 Cultural Revolution Games Set (C121) plus 1967 Third Five-year Plan Pair (C118) all tied on Plain FDC's (3)	200
400	**	1966 Cultural Revolution Games 8f Mao Portrait & Athletes Linking hands SG 2325/26 Fine Unhinged. SG Cat £120 (2)	75
401	**	1966 Cultural Revolution Games Set SG 2325/28 Fine Unhinged. SG Cat £250 (4)	150
402	**	1967 18th Anniversary of People's Republic (W6) SG 2370/71 Fine Unhinged. SG Cat £260 (2)	150
403	**	1967 18th Anniversary of People's Republic 8f Mao Tse-tung with representatives of Communist countries SG 2371 Fine Unhinged. SG Cat £120 (1)	75
404	**	1967 25th Anniversary of Mao Tse-tung's "Talks on Literature and Art" 8f SG 2360 Fine Unhinged. SG Cat £400 (1)	200
405	**	1967 25th Anniversary of Mao Tse-tung's "Talks on Literature and Art" Set SG 2359/61 Fine Unhinged. SG Cat £1400 (3) PHOTO-PLATE 1	750
406	**	1967 25th Anniversary of Mao Tse-tung's "Talks on Literature and Art" Set SG 2359/61 Fine Unhinged. SG Cat £1400 (3)	950
407	U	1967 25th Anniversary of Mao Tse-tung's "Talks on Literature and Art" VFU SG Cat £350 (3)	200
408	**	1967 8f Mao Tse-tung and Poem SG 2355 Unhinged with paper blemish otherwise fine. SG Cat £150 (1)	75
409	C	1967 Heroic Oilwell Firefighters Set on Plain FDC to England (1)	75
410	**	1967 Heroic Oilwell Firefighters Set SG 2332/34 Fine Unhinged. SG Cat £100 (3)	50
411	**	1967 Labour Day Set SG 2354/58 Fine Unhinged. SG Cat £500 (5) PHOTO-PLATE 1	300
412	C	1967 Liu Ying-chun Commemoration Set (C123) tied on Plain First Day Cover to England. Scarce (1)	150
413	**	1967 Our Great Teacher Set SG 2367/69 Fine Unhinged. SG Cat £850 (3) PHOTO-PLATE 1	450
414	**	1967 Poems of Mao Tse-tung 8f Double Ninth & 8f Fairy Cave plus 10f Mao Writing Poems SG 2374/5 & 2383 Fine Unhinged SG Cat £325 (3)	150
415	**	1967 Poems of Mao Tse-tung Set (W7) SG 2372/85 Fine Unhinged. Very Scarce. SG Cat £3750 (14) PHOTO-PLATE 1	2000
416	**	1968 Completion of Yangtse Bridge Set (W15) SG 2407/10 Fine Unhinged. SG Cat £75 (4)	50
417	**	1968 Mao's Anti-American Declaration (W9) SG 2396 Fine Unhinged. SG Cat £500 (1) PHOTO-PLATE 1	300
418	**	1968 Revolutionary Literature and Art 1st Set Missing Mao Tse-tung and Procession SG 2388/92 Fine Unhinged. SG Cat £375 (5)	200

419	**	1968 Revolutionary Literature and Art Part 2nd Set missing Symphony Orchestra value SG 2393/94 Fine Unhinged. SG Cat £240 (2)	150
420	**	1968 Revolutionary Literature Art 1st & 2nd Sets SG 2387/95 All Fine Unhinged except for Mao Tse-tung and Procession which has light gum toning. SG Cat £750 (9) PHOTO-PLATE 1	400
421	**	1969 Defence of Chen Pao-Tao 43f SG 2427 in a Block of 4 Fine Unhinged. SG Cat £80 (4)	50
422	**	1969 Defence of Chen Pao-Tao Set (W19) SG 2423/27 Fine Unhinged. SG Cat £90 (5)	50
423	**	1969 Songs from "The Red Lantern" Opera (W17) SG 2411/12 Fine Unhinged. SG Cat £132 (2)	75
424	**	1970 8f Heroic Death of Chin Hsun-hua in Kirin Border Floods (W21) SG 2431 in Blocks of 4 in Black & Grey-Black shades Fine Unhinged. SG Cat £280 (8)	150
425	**	1978 Arts & Crafts Miniature Sheet Fine Unhinged. SG Cat £400 (1) PHOTO-PLATE 13	200
426	U	1978 Arts & Crafts Miniature Sheet VFU Cat £200 (1)	125
427	U	1978 Highway Bridges Miniature Sheet VFU Postmarked with Chinese Stamp Exhibition cds. SG Cat £225+ (1)	150
428	**	1978 Horses Miniature Sheet Fine Unhinged. SG Cat £500 (1) PHOTO-PLATE 13	300
429	**	1978 National Science Conference Miniature Sheet Fine Unhinged x 2. SG Cat £1400 (2)	750
430	**	1978 National Science Conference Miniature Sheet Fine Unhinged. SG Cat £700 (1) PHOTO-PLATE 13	400
431	C	1978 National Science Conference Miniature Sheet on Plain FDC Fine. The Miniature Sheet Cat £450 alone (1)	250
432	**	1979 30th Anniversary of People's Republic of China Miniature Sheet (J45) SG MS2883 x6 Fine Unhinged. SG Cat £780 (6)	400
433	**	1979 Camellias Miniature Sheet Fine Unhinged. SG Cat £400 (1)	200
434	**	1979 Camellias Miniature Sheet Fine Unhinged. SG Cat £400 (1)	200
435	**	1979 Camellias Miniature Sheet Overprinted China Stamp Exhibition Fine Unhinged. SG Cat £850 (1) PHOTO-PLATE 13	400
436	U	1979 Camellias Miniature Sheet Overprinted China Stamp Exhibition VFU Postmarked Chinese Stamp Exhibition. SG Cat £375 (1)	200
437	**	1979 Camellias Overprinted China Stamp Exhibition Miniature Sheet Fine Unhinged. SG Cat £850 (1)	400
438	**	1979 Fourth National Games Miniature Sheet (J43) SG MS2879 X4 Fine Unhinged SG Cat £520 (4)	250
439	**	1979 Science Miniature Sheet Fine Unhinged. SG Cat £2250 (1) PHOTO-PLATE 13	1250
440	**	1979 The Great Wall International Stamp Fair Miniature Sheet Fine Unhinged. SG Cat £1000 (1) PHOTO-PLATE 13 PHOTO-PLATE 13	600
441	**	1979 The Great Wall Miniature Sheet Fine Unhinged. SG Cat £275 (1)	150
442	**	1979 The Great Wall Miniature Sheet Fine Unhinged. SG Cat £275 (1)	150
443	U	1979 The Great Wall Miniature Sheet VFU Postmarked with a Chinese Stamp Exhibition red cds. SG Cat £130+ (1)	75
444	U	1979 The Great Wall Miniature Sheet VFU SG Cat £130 (1)	75
445	P	1980 70f Lotus Variable Charming Face SG 3001 Trial Imperf Proof Pair (No Value) Unhinged (2) PHOTO-PLATE 9	100
446	**	1980 Gu Dong Booklet SG SB10 Fine SG Cat £650 (1)	350
447	**	1980 Lotus Painting Miniature Sheet Fine unhinged. SG Cat £375 (1) PHOTO-PLATE 13	200
448	**	1980 Lotus Paintings Miniature Sheet Fine Unhinged x3 SG Cat £1125 (3)	500
449	**	1980 Qi Baishi Paintings Miniature Sheet Fine Unhinged x2. SG Cat £550 (2)	250
450	**	1980 Qi Baishi Paintings Miniature Sheet Fine Unhinged. SG Cat £275 (1)	150
451	C	1980 Year of the Monkey Printed FDC unaddressed. SG Cat £650 for the stamp alone (1) PHOTO-PLATE 13	400
452	*/**/U	1980's-2000's Chocolate Box with Range of Miniature Sheet mostly Unhinged with some duplication of some issues. High Catalogue (Several 100)	500
453	**	1981 Twelve Beauties of Jinling Miniature Sheet Fine Unhinged x3. SG Cat £675 (3)	350
454	**	1981 Twelve Beauties of Jinling Miniature Sheet Fine Unhinged. SG Cat £225 (1)	125
455	**	1981 Year of the Cock Booklet SG SB12 Fine SG Cat £325 (1)	150
456	**	1982 Birds Miniature Sheet (T78) SG MS3207 x5 Fine Unhinged. SG Cat £300 (5)	150

457	**	1982 Medicinal Plants Miniature Sheet (T72) SG MS3182 x9 Fine Unhinged. SG Cat £342 (9)	150
458	**	1982 Sculptures of Liao Dynasty Miniature Sheet (T74) SG MS3217 x4 Fine Unhinged. SG Cat £260 (4)	150
459	**	1983 Qin Terra-cotta Warriors Miniature Sheet (T88) x4 Fine Unhinged. SG Cat £600 (4)	300
460	**	1983 Terracotta Figures Booklet SG SB18 Fine. SG Cat £225 (1)	125
461	**	1984 Olympic Games Miniature Sheet (J103) SG MS3328 x10 Fine Unhinged. SG Cat £150 (10)	75
462	**	1984 Peony Pavilion Miniature Sheet (T99) SG MS3354 x15 Fine Unhinged. SG Cat £1050 (15)	500
463	**	1984 Tang Beauties Wearing Flowers Miniature Sheet (T89) SG 3303 x4 Fine Unhinged. SG Cat £560 (4)	250
464	**	1985 Mei Flowers Miniature Sheet (T103) MS3383 x17 Fine Unhinged. SG Cat £765 (17)	350
465	**	1986 White Crane Miniature Sheet (T110) SG MS3453 x9 Fine Unhinged. SG Cat £135 (9)	75
466	**	1987 Dunhuang Cave Murals Miniature Sheet (T116) SG MS3498 x14 Fine Unhinged. SG Cat £672 (14)	300
467	**	1987 Outlaws of the Marsh Miniature Sheet (T123) SG3534 x4 Fine Unhinged. SG Cat £120 (4)	75
468	**	1988 Orchids Miniature Sheet (T129) SG MS3596 x6 Fine Unhinged. SG Cat £180 (6)	100
469	**	1988 The Romance of the Three Kingdoms Miniature Sheet (T131) x6 Fine Unhinged. SG Cat £150 (6)	75
470	**	1991 40th Anniversary of Chinese Administration of Tibet (J176) SG MS3733 x100 Fine Unhinged. SG Cat £650 (100)	250
471	**	1995 World Table Tennis Championships Miniature Sheet SG MS3978 x7 Fine Unhinged. SG Cat £210 (7)	100
472	U	(German) 1901/04 5m Green & Red SG 35a VGU/FU Postmarked KAUMI 28/01/02. Scarce Cat £500 (1) PHOTO-PLATE 1	500
473	**	North East China 1947 22nd Anniversary of Nanjing Road Incident Miniature Sheet SG MSNE169 Scarce. SG Cat £300 (1)	175
474	**	North East China 1947 Tenth Anniversary of Outbreak of War with Japan Miniature Sheet SG MSNE178 Fine SG Cat £325 (1)	200
475	*	Postage Dues 1904 Set SG D137/142 Mint mostly part original gum Cat £130 (6)	75
476	C	Small Album with 5x 1920's First Flight Covers, 4x 1930's-40's Flight Covers, plus 7x Later Flight Covers. Also 1929 Airmail 1x Mint & 2x Used Sets. Clean lot (17 Covers + 15 Stamps)	500
477	*	United States Postal Agency in Shanghai 1919 \$1 on 50c Lilac SG 15 Good Mint Centred right with certificate. SG Cat £550 (1) PHOTO-PLATE 1	300
<b><u>CHINA (TAIWAN)</u></b>			
478	*U	1895 P12 30sen Tiger 1x Mint & 1x Used plus 50sen Used. Cat £40 (3)	50
<b><u>COOK ISLANDS</u></b>			
479	C	1919 (4FE) Registered Cover to England with 2 1/2d Blue Makea SG 32, 1/2d on 1d Makea SG 21 & 1d Federation SG 1 all tied by Rarotonga Double Circle cds. Backstamped Registered London & Liverpool cancels. Light ageing. Scarce Usage (1) PHOTO-PLATE 13	1000
<b><u>EGYPT</u></b>			
480	C	1898 (5JA) Soldier's Printed Cover Per 1st Battalion Lincolnshire Regiment (from Private Summers). Has 5ml Def tied by Cairo cds to Manchester. Faint backstamp. No flap. Lightly soiled with odd creasing. Rare (1) PHOTO-PLATE 14	300
<b><u>FIJI</u></b>			
481	P	1878 QV 1/- Brown Fascimile/Forgery (ex Sperati?) Sheetlet of 16 values plus VR & "BO2" Obliterator cancels on piece. Interesting items (18)	300
482	C	1906 (6DE) Cover with KEVII 1d tied by RAKIRAKI straight line cancel plus GPO Suva cancel to NZ. Backstamped Wellington and Christchurch machine cancels. The cover a bit stained. Scarce (1) PHOTO-PLATE 13	500
<b><u>FRANCE</u></b>			
483	U	1850 40c Red-Orange Ceres SG 15 VGU tied on piece by "269" cancel. Cat £750 (1) PHOTO-PLATE 1	175



**GILBERT & ELLICE ISLANDS**

484	C	1908 Cover to NZ with Red "Damaged in Wreck/Of SS Aeon" 2 line cachet. The Ship wrecked on Christmas Island, Gilbert & Ellice Is. Backstamped Blenheim & Flaxbourne cancels. Also NZ Officially Sealed label tied on the back. Very Scarce (1) PHOTO-PLATE 14	900
485	C	1925 (150C) Long Commercial Cover to England with 4x KGV 1/2d Green tied by 6x Light WASHINGTON ISLAND cancels. Very Scarce (1) PHOTO-PLATE 14	600

**GREAT BRITAIN**

486	C	1840 (SP8) Entire (Illustrated Brewery Invoice) with QV 1d Black with 4 Margins tied by Red Maltese Cross cancel Posted at Edinburgh to Dumfries. Backstamped SEP/C8N/1840 cancel in black. Light ageing with 2 Vertical creases (1) PHOTO-PLATE 13	300
487	U	1840 QV 1d Black 4x Nice examples with Red or Black Maltese Cross cancels. All with 4 Margins. Fine lot (4) PHOTO-PLATE 9	1000
488	U	1840-80 QV Range Mixed lot incl 2x 1840 1d Blacks. Interesting lot (70)	150
489	U	1858/79 QV 1d Red's Complete Set Plate 71-224 GU/VGU mostly in good condition (149)	300
490	U	1883/84 QV 10/- Ultramarine SG 177 on Blued paper Fine Used Postmarked Aberdeen JA 2 93. Very Scarce Cat £8250 (1) PHOTO-PLATE 1	4000
491	U	1884 QV £1 Brown-Lilac SG 185 Good Used with Telegraph cancels. Cat £2800 (1) PHOTO-PLATE 1	400
492	U	1887/92 QV £1 Dull Green SG 212 FU with Registered cds Cat £800 (1) PHOTO-PLATE 2	600
493	U	1888 QV £1 Brown-Lilac SG 186 Good Used with heavyish smudged cancel. Cat £4250 (1) PHOTO-PLATE 1	1000
494	P	1894 Waterlow & Sons Stamped to Order Postal Stationery Sheet of 10 Imprints on a Larger Envelope. Fine & Interesting Item (1) PHOTO-PLATE 17	800
495	U	1902-13 KEVII Range on Album Pages with the 1902-13 Set to 10/- incl 3x 2/6 & 2x 5/-, Harrison P14 & P15x14 Range & 1911-12 P14 to 5/-, Mostly VGU to FU. High Catalogue (152)	500
496	U	1911/13 KEVII 10/- Blue SG 319 GU/VGU with a corner crease at the top right and with a minor tear. Cat £600 (1) PHOTO-PLATE 2	100
497	U	1913 KGV £1 Green Seahorse SG 403 GU/VGU with a tear at top and repaired. Cat £1250 (1) PHOTO-PLATE 2	200
498	*	1914/18 Dulac Evening News/Daily Mail Se-tenant Block of 6 WWI Patriotic labels with gum. Minor tone and perf splitting. Good appearance (6)	100
499	U	1929 £1 PUC SG 438 - an interesting piece - Pair of stamps with top stamp bisected - Unauthorised use VGU/FU (2) PHOTO-BACK COVER	750
500	**	Regional Wales 1992 Booklet Machin Pane SG W49a with nearly Missing 2nd (1451a) Blue design & 24p Chestnut both with Partial Missing Brown Colours. Fine Unhinged. Nice variety (1) PHOTO-FRONT COVER	2500

**HONG KONG**

501	*	1938/52 KGV 25c Blue SG 149 (minor gum tone) & \$2 SG 157 both perfed Specimen. Good Mint. Cat £275 (2) PHOTO-PLATE 2	100
502	*	British PO's in China 1922/27 KGV Script Wmk Set SG 18/28 Good Mint SG Cat £400 (11) PHOTO-PLATE 2	250
503	U	Stamp Duty 1891 QV 2c SG S1 Fine Used with a light 1900 cds. Also QV 4c with "S.D." Overprint Fine Used unauthorised used. Sell as is. The 2c value Cat £375 (2) PHOTO-PLATE 2	250

**INDIA**

504	**	Official 1948 3 1/2a Gandhi SG 0150b unh with RPS London 2014 Certificate. Cat £6000 (1) PHOTO-PLATE 2	5000
-----	----	--	------

**ITALY**

505	*	1863/65 10c Orange-Buff SG 11B with most original gum with a short perf at the bottom. Centred low. Scarce. Cat £2000 (1)	500
506	**	1945 100l Red SG 669 Fine Unhinged. Cat £550 (1) PHOTO-PLATE 2	300

**KENYA UGANDA & TANGANYIKA**

507	U	1935/37 5c Dhow P13x12 SG 111b FU with a few short perfs. Cat £900 (1)	200
508	U	British East Africa 1890 QV 4a on 5d SG 3 FU Cat £325 (1) PHOTO-PLATE 2	300

509	U	British East Africa 1895 5r Grey-Green SG 47 FU Centred slightly to the left. Scarce Cat £300 (1) PHOTO-PLATE 2	300
510	*	British East Africa 1895/96 QV 2r Carmine & Yellow-Brown SG 61 Nice Mint Cat £120 (1)	150
511	*	British East Africa 1895/96 QV 5r Ultramarine & Violet SG 63 Mint with minor gum tone Cat £150 (1)	150
512	U	British East Africa 1896/01 QV Part Set to 5r (No 4r) SG 65/77 & 79 GU/VGU with a few heavier squared circle cancels. Cat £200 (14)	150
513	*	British East Africa 1897 Zanzibar Overprints Set SG 80/85 Good Mint Cat £395 (6) PHOTO-PLATE 2	495
514	U	British East Africa 1897/03 QV 3r Deep Violet SG 94 FU tied on small piece. Cat £180 (1) PHOTO-PLATE 2	225
515	*	British East Africa 1897/03 QV 3r Deep Violet SG 94 Good Mint Cat £170 (1) PHOTO-PLATE 2	200
516	U	East Africa & Uganda 1912/21 KGV 4r Red & Green/Yellow SG 56 FU with a minor blunt perf Cat £100 (1)	100
517	U	East Africa & Uganda 1912/21 KGV 5r Blue & Dull Purple SG 57 VGU/FU Cat £150 (1)	150
518	U	Kenya & Uganda 1922/27 KGV £1 Black & Orange SG 95 FU Centred left Cat £300 (1) PHOTO-PLATE 2	350
519	U	KUT 1935/37 KGV Pictorials Set SG 110/23 VGU/FU Cat £475 (14) PHOTO-PLATE 2	595
520	U	KUT Postage Dues 1928 Set SG D1/6 GU/VGU Cat £170 (6)	170
521	U	Revenue 1922 KGV 1/-,2/-,3/-,4/-,5/-,10/-,£1,£5 & £10 All Fiscally Used. Nice Lot (9) PHOTO-PLATE 2	200
522	U	Revenue Kenya Judicial 1922 1/-,2/-,4/-,5/-,10/- & £1 Used Cat £95 (6) PHOTO-PLATE 2	125
<b><u>LABUAN</u></b>			
523	*	1879 QV 6c SG 2, 16c SG 4; 1880/82 QV 2c,6c,10c,12c,16c SG 5,6,8/10 Mint, 1880/83 SG 14/15 both Mint No Gum. Good Appearance. Cat £1600+ (9)	800
<b><u>MACAU</u></b>			
524	**	1986 Year of the Tiger Booklet & Musical Instruments Sheetlet of 6 Fine Unhinged. Scarce. Cat £243 (2)	200
<b><u>MONACO</u></b>			
525	U	1885 5f Red on Green SG 10 GU/VGU with part cds. Scarce Cat £2000 (1) PHOTO-PLATE 2	1400
<b><u>NETHERLANDS</u></b>			
526	U	1872/88 King William 3rd 5c Blue in a Bulk Quantity On & Off Paper. Suitable for research for stamps and post-marks. Harder Estate. (450grms approx - 1,000's)	100
527	*	1899/05 10g Queen Wilhelmina SG 197/NVPH 80 Fine Mint. Scarce. Cat £1200 (1) PHOTO-PLATE 2	600
<b><u>OIL RIVERS</u></b>			
528	*	1893 QV 1/2d on 2 1/2d SG 21 Nice Mint Cat £375 (1) PHOTO-PLATE 2	300
<b><u>PITCAIRN ISLAND</u></b>			
529	C	1932 (20AP) Cover with Australia KGV 2d/1 1/2d Surcharge tied a light NZ Postal Agency cds to England. The stamp used contrary to Post Office Regulations. (1) PHOTO-PLATE 14	300
530	C	1933 (5MY) Cover with GB KGV 1/2d Green Vertical Pair tied by a good NZ Postal Agency cds to England. The cover has light ageing. The GB stamps used contrary to Postal Regulations. (1) PHOTO-PLATE 14	350
531	C	1937 (17SP) Shipmail "S.S. Mataroa" Cacheted Cover bearing Cook Island 1937 Coronation Set tied by 3 strikes NZ Postal Agency cancels to England. Minor staining. Interesting useage of the Cook Islands Set (1) PHOTO-PLATE 14	300
532	C	1937 (19DE) Printed "The Isle of Romance" Printed Postmaster Green Cacheted Cover with NZ 1d Coronation tied by NZ Postal Agency cds to NZ. signed by R E Christian. Minor edge toning at top (1)	200
533	C	1938 (18MR) Printed Radio Communication Cover with blue cachet and NZ '35 1d Kiwi tied by NZ Postal Agency cds. Signed by Richard Edgar Christian/Chief Magistrate. Scarce (1) PHOTO-PLATE 14	250
534	C	1938 (18MR) Radio Communication Printed Cacheted Cover with NZ '35 1d Kiwi tied by NZ Postal Agency cds. Has "Salvaged At See By The Schooner Mary Jane, March 24" 2 line Black fake cachet. The cover signed by LS Bellem/Director of Engineering. Scarce (1) PHOTO-PLATE 14	300
535	C	1938 (24JE) Printed Edward S Betts Cover with NZ '35 1d Kiwi tied by Scarce Blue NZ Postal Agency cds to USA. Nice strike (1) PHOTO-PLATE 14	500
536	U	1938/39 NZ KGV 1 1/2d Purple Brown SG Z60 NZ Postal Agency cancels in Blue dated 4 DE 38 & Black 14 FE 39 on pieces. Good strikes. Cat £150 (2) PHOTO-PLATE 9	150



757



758



754



760



762



763



764



765



766



Ex 770



787



Ex 771



775



783



788



790



794



795



Ex 793



800



802



810



Ex 811



823



833



837



Ex 839



841



846



849





851



853



856



861



862



865



868



Ex 871



878



912



913



914



916



920



931



935



933



932



934



930



938



Ex 944



927



942





1053



1056



1073



1072



1055



1060



1065



1067



1069



1064



978



1066



1063



1046



1071





487



445



Ex 536



Ex 806



834



910



668



838



848



875



852



870





606



Ex 616



634



Ex 636

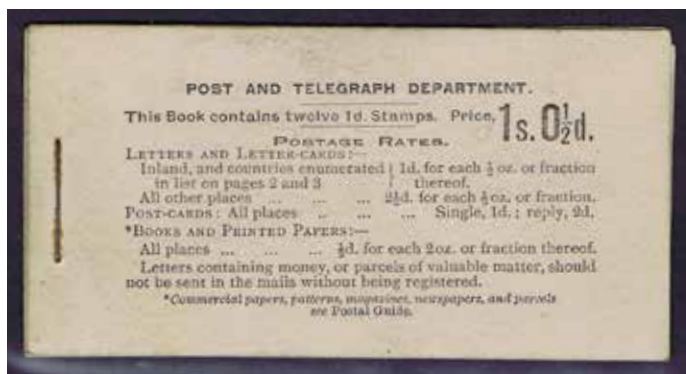

759



735



798



Ex 792



Ex 829



924



922



923



919



937



925





773



895



794



813



903



850



742





908



917



941

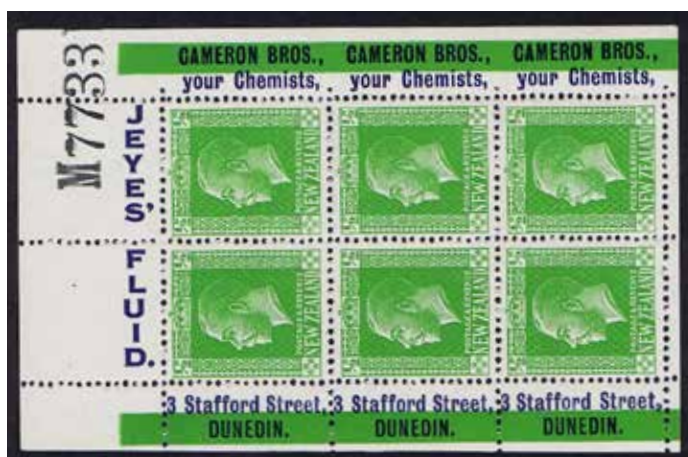

808



776



734





389



430



440



447



391



439



435



380



381



446



425



451



482

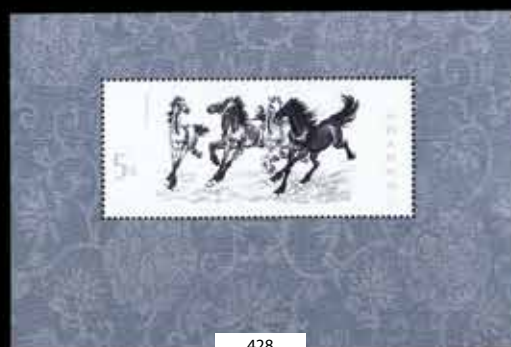

428



479



486

537	C	1939 (9OC) Registered Cover bearing Niue 1937 Coronation Set tied by 3x NZ Postal Agency cancels with early type registration label also with fine NZ Postal Agency cds to England. Interesting useage of the Niue stamps. Scarce (1) PHOTO-PLATE 14	450
538	C	1940 (14OC) '36 1/2d Anzac tied by Last Day NZ Postal Agency cancel to NZ. The stamp has perf staining. Minor ageing to the cover (1)	200
539	C	1940 (14OC) Cover addressed to Pim & Co with 4x NZ 1940 1/2d Centennial values tied tied 4 strikes NZ Postal Agency cancels (1)	250
540	C	1940 (14OC) Cover with NZ '40 2 1/2d Centennial tied by NZ Postal Agency cancel. Minor ageing to the cover (1)	200
541	C	1940 (14OC) HMS Bounty/Hands Across The Sea boxed cacheted Cover with NZ '35 3d Pictorial tied by the last day NZ Postal Agency cds to Australia. (1) PHOTO-PLATE 14	300
542	C	1940 (14OC) Long Cover with Last & First Day Cancels on the same cover. Has NZ '35 2 1/2d Pictorial tied by fine NZ Postal Agency last day cancel plus Pitcairn KGVI 1 1/2d Pictorial tied by First Day cancel. Nice item (1)	250
543	C	1945 (23AU) Printed Radio QSL VR6AY Postcard with KGVI 1/2d & 1d Pictorials tied by Pitcairn Island cds to NZ. Signed by Andrew Young. Light creasing & faults (1)	150
544	C	1949 (1AU) Silver Wedding Pair tied on Plain FDC to NZ Scarce (1)	150
545	C	1953/68 Inwards Covers addressed to Pitcairn Island from Czechoslovakia 1968, Denmark 1968, France 1967, West Germany 1968, Great Britain 1968, Italy 1967, Russia 1968, Switzerland 1968, USA 1953 (Postcard). 3x items with Pitcairn Island receiving cancels. Odd blemishes. The Russian Cover with a tear. Interesting lot (9)	250
546	C	1954 (28AP) NZ Shipping Co envelope to NZ with KGVI Pictorials Set tied by Balboa, Canal Zone roller machine cancels. Also Napier cds & Balboa CZ cancels. Minor staining. Interesting useage (1) PHOTO-PLATE 14	150
547	C	1958 (5NO) Printed QE Cover with 4d SG 23a x2 on First Day Cover. Very Scarce (1)	250
548	C	1971 Royal Visit Printed FDC. Very Scarce (1) PHOTO-PLATE 14	300

#### **SAMOA**

549	C	1896/98 1d Palms Postal Stationery Postcard with additional 1/2d Palms Unused. Has two paper hinges on the reverse. Scarce (1)	150
550	C	1898 (13JL) Registered Cover with German 2x 10pf SG ZG10 tied by Apia German cds 2 strikes to Little Queen Street, Auckland. Backstamped Registered/Auckland 23 JL 98 cds. Scarce (1) PHOTO-PLATE 14	600
551	C	1914 (29AU) Cover with 2x GRI 1/2d on 3pf & 2x GRI 2 1/2d on 20pf values tied each by First Day of Issue Apia cancels. Minor ageing and a light vertical crease (1) PHOTO-PLATE 16	400
552	C	1916-1970's Range Covers incl 1916 NZ Overprints, WW1 & WW2 Censors, Willis Raft Covers x2, Some FDC's and 1970's Village Cancels. Interesting lot (83)	200
553	C	1931 1d Hut tied by Apia cds to Bendigo/Australia and redirected. Has a 2 Line "DELAYED MISSED CONNECTION/PAGO PAGO" violet instructional cachet. Bendigo/Vic 19 JI 31 receiving cds. Nice item (1) PHOTO-PLATE 16	250
554	P	1935 James Berry Essays of 1/2d to 3/-, 12 values in 3 Sheets in Different colours. Very close to the issued designs. Nice lot (3)	450
555	P	1935 Pictorials Set of 9 in Large Photographic Essay 195mmx165mm (1)	50
556	P	1935 Pictorials Sheet of 9 Essays by Collins in Litho in Black. Interesting designs (1) PHOTO-PLATE 17	250
557	**	Samoa 1967/69 20s Barn Owl SG 286 in a Top Left Corner Block of 10 with Partial Vertical Double Perfs Error Unhinged (10)	100

#### **SPAIN**

558	*	1865 19c Pink & Brown Imperf SG 83 Mint with 3 Close Margins. Cat £1600 (1) PHOTO-PLATE 2	400
-----	---	---	-----

#### **SWITZERLAND**

559	C	1840's-1870 Range of Prestamp & Adhesives Covers & Entires incl 1855 15r Munich Printing Basel to Sierenz, 1856 10r Blue & 40r Yellow-Green Berne printing Lausanne to Wien etc. Nice lot (31)	500
-----	---	--	-----

#### **TONGA**

560	C	1936 (11JE) "Sunday Island Mail/No Stamps Available/Per Yacht Ngataki" to NZ. Posted at Nukualofa with 2 1/2d Queen Salote stamp. Unusual. Light ageing (1) PHOTO-PLATE 16	500
-----	---	--	-----

**TRINIDAD**

561	*U	1851 to 1970's incl Trinidad & Tobago on 11 Hagner Pages mostly Used Noted 1851 SG 6 M, 1854/57 SG 10 M, 1854 SG 12 U, 1852/60 SG 20 M, 1859 SG 25 U, SG 28 U, SG 39 U, 1869 5/- SG 87 M. Good Pickings. Odd fault. High Catalogue (360)	250
-----	----	--	-----

**TUSCANY**

562	U	1851/52 1s Lemon SG 3 FU with indistinct cancel. Has a small light tone at top. Cat £2000 (1) PHOTO-PLATE 2	400
563	U	1851/52 2s Brick-Red on Blue SG 6 Fine Used with 3 Close to Good Margins, touched at bottom right Cat £8000 (1) PHOTO-PLATE 2	500

**UNITED STATES OF AMERICA**

564	U	1847 10c Black Scott #2 VGU with No Margin at top. Red cancel. Scarce. Cat US\$1400 (1) PHOTO-PLATE 2	350
565	U	1850's-1940's Small lot on Pages Useful lot incl 1869 12c plus some Good Commemoratives. Mixed condition (200+)	100
566	U	1851/57 12c Washington Imperf Pair Scott #17 FU with Close to Good Margins. Cut into at bottom left. Cat US\$700+ (2) PHOTO-PLATE 2	250
567	U	1851/57 12c Washington Imperf Scott #17 FU with close margins. Cat US\$350 (1) PHOTO-PLATE 2	200
568	U	1851/57 1c Franklin Scott #9 in a Pair VGU/FU Cut close on bottom margin and the right-hand sides. Cat US\$260+ (2)	125
569	U	1857/61 12c Washington Scott #36 Pair VGU/FU blunt top left corner. Cat US\$750 (2) PHOTO-PLATE 2	200
570	U	1857/61 12c Washington Scott #36 VGU Centred to bottom. Cat US\$225 (1)	125
571	U	1857/61 24c Washington Scott #37 VGU with Imperf Left-hand Margin. Cat US\$400 (1) PHOTO-PLATE 2	200
572	U	1861/62 24c Washington Scott #70a Brown Lilac GU/VGU with light red cancel Cat US\$225 (1)	125
573	U	1861/62 30c Orange Franklin Scott #71 VGU Cat US\$200 (1)	100
574	U	1861/62 3c Washington Scott #64b Rose Pink VGU Cat US\$160 (1)	100
575	U	1861/62 90c Washington Scott #72 GU Cat US\$550 (1) PHOTO-PLATE 2	200
576	U	1861/66 15c Lincoln Scott #77 GU/VGU Centred left. Cat US\$225 (1)	125
577	U	1861/66 24c Washington Scott #78a Greyish Lilac VGU/FU Cat US\$600+ (2) PHOTO-PLATE 2	250
578	U	1861/66 24c Washington SG 78a Grayish Lilac GU/VGU with red cancel. Cat US\$300 (1)	150
579	U	1867 10c Washington Scott #96 VGU/FU Cat US\$250 (1)	125
580	U	1867 12c Washington Scott #90 VGU Centred right. Cat US\$400 (1)	200
581	U	1867 12c Washington Scott #97 GU Centred right. Cat US\$300 (1)	150
582	U	1867 90c Washington Scott #101 GU with a blunt bottom right corner. Cat US\$2200 (1) PHOTO-PLATE 2	250
583	U	1869 10c Washington Scott #89 GU Centred to top. Rough perfs on base. Cat US\$325 (1)	100
584	U	1869 15c Landing of Columbus Scott #119 VGU/FU Fair Centreing. Cat US\$275 (1) PHOTO-PLATE 2	200
585	U	1869 24c Declaration of Independence Scott #120 VGU Centred right. Scarce. Cat US\$775 (1) PHOTO-PLATE 2	400
586	U	1869 2c Brown Scott #113 Pair tied on a small piece GU/VGU Cat US\$200 (2)	100
587	U	1869 30c Shield Scott #121 GU with perf staining. Cat US\$550 (1) PHOTO-PLATE 3	150
588	U	1869 30c Shield Scott #121 Pair VGU/FU Centred right. Minor blunt perfs on 1 stamp. Cat US\$1100+ (2) PHOTO-PLATE 3	300
589	U	1869 90c Lincoln Scott #122 VGU/FU Centred to top. Scarce. Cat US\$2500 (1) PHOTO-PLATE 3	1500
590	U	1869 Set to 15c Scott #112/119 GU/VGU with mixed centreing. Cat US\$1130 (7)	300
591	U	1870/71 1c Franklin Scott #134 VGU Cat US\$200 (1)	100
592	U	1870/71 3c Green, 6c Carmine, 12c Dull Violet Scott #147,148,151 in Pairs GU/VGU. The 6c & 12c both centred to right. Cat US\$470+ (6)	150
593	U	1870/71 Definitives Set Scott #145/55 GU/VGU Odd heavyish cancel. Cat US\$1420 (12) PHOTO-PLATE 3	500

594	U	1873 1c,2c,3c,6c,10c,12c Scott 156/59,161/62 in Pairs GU/VGU - the 2c Brown with clipped perfs on 1 stamp, the 12c the right-hand stamp with Imperf Straight edge. Cat US\$400+ (12)	150
595	U	1873 Definitives 2c to 30c Scott #157/65 GU/FU odd blemish. Cat US\$550 (8)	200
596	*	1875 5c Taylor Scott #179 Mint No Gum. Has Imperf Left-hand Margin. Cat US\$325 (1) PHOTO-PLATE 3	150
597	U	1879 1c,2c,5c,10c,15c,30c,90c Scott #182/3,185,187,189/191 in Pairs GU/VGU. The 10c with heavy cancels. Cat US\$900 (14) PHOTO-PLATE 3	400
598	U	1879 Definitives Set to 90c Scott #182/91 Most VGU. The 90c value has an Imperf Left-hand Margin with a horizontal blue registered line. Cat US\$500 (9)	200
599	*	1883 4c Jackson Scott #211 Pair Nice Mint Cat US\$700 (2) PHOTO-PLATE 3	300
600	U	1888 4c,5c,30c,90c Scott 215/18 in Pairs VGU/FU - the 90c Purple FU Cat US\$800+ (8) PHOTO-PLATE 3	400
601	U	1888 Definitives Scott #215/18 VGU/FU - the 30c has a thin. Cat US\$417 (4) PHOTO-PLATE 3	250
602	*	1890/93 1c Dull Blue & 8c Lilac Scott #219 & 225 in Pairs Nice Mint. The 8c with Imperf left-hand margin. Cat US\$200 (4)	100
603	U	1890/93 Part Set to 90c (Missing 2c Lake & 8c Lilac) Scott 219,220/24,226/29 Pairs GU/VGU Scarce Cat US\$500 (20)	250
604	U	1890/93 Presidents Set Complete Scott #219/29 including extra shades of 1c,2c & 15c values Mostly VGU/FU. Cat US\$260 (15)	150
605	*	1890/93 Presidents Set Scott #219/29 Complete - the 4c,6c,10c,30c,50c Mint No Gum. The rest Good Mint. The 15c value has a left hand Imperf side margin. Cat US\$2450 (12)	400
606	*	1893 \$2 Columbus Scott #242 Vertical Pair with most orig gum. Scarce Multiple. Cat US\$2500 (2) PHOTO-PLATE 10	1250
607	U	1893 \$2 Columbus Scott #242 VGU with a minor crease. Cat US\$600 (1) PHOTO-PLATE 3	300
608	*	1893 \$2 Columbus Scott #242 with a perf & surface fault on the left hand side. Cat US\$1250 (1)	150
609	*	1893 \$3 Columbus Scott #243 Fine Mint. Scarce Cat US\$1900 (1) PHOTO-PLATE 3	1000
610	U	1893 \$3 Columbus Scott #243GU with a slight thin. Scarce Cat US\$1000 (1) PHOTO-PLATE 3	250
611	*	1893 \$4 Columbus Scott #244 Mint with part gum. Scarce Cat US\$1300 (1) PHOTO-PLATE 3	750
612	U	1893 \$4 Columbus Scott #244 VGU/FU Scarce Cat US\$1300 (1) PHOTO-PLATE 3	750
613	U	1893 \$5 Columbus Scott #245 FU Scarce Cat US\$1500 (1) PHOTO-PLATE 3	900
614	*	1893 \$5 Columbus Scott #245 Mint with part original gum Cat US\$1500+ (1) PHOTO-PLATE 3	900
615	*	1893 Columbus 1c,2c,3c,4c,6c Scott 230/233 & 235 in Vertical Pairs - the 2c,3c,4c,6c Mint No Gum. Fresh Mint. Cat US\$560+ (10)	125
616	U	1893 Columbus 5c,8c,10c,15c,30c,50c Scott 234,236/40 in Vertical Pairs VGU/FU Scarce Cat US\$730+ (12) PHOTO-PLATE 10	300
617	U	1893 Columbus Set to \$1 Scott #230/41 Mostly VGU/FU Cat US\$1000+ (12)	500
618	*	1893 Columbus Set to \$1 Scott #230/45 All Mint No Gum except for the 5c & 8c values. Fair Centreing. Cat US\$2950 (12)	750
619	*	1894 \$1 Perry No Wmk Scott #261 Nice Mint with Imperf top margin. Cat US\$1200 (1) PHOTO-PLATE 3	750
620	*	1894 \$2 James Madison No Wmk Scott #262 Nice Mint Centred to top left. Very Scarce. Cat US\$3250 (1) PHOTO-PLATE 3	1500
621	*	1894 \$5 John Marshall No Wmk Scott #263 Fine Mint with Imperf left margin. Very Scarce. Cat US\$5000 (1) PHOTO-FRONT COVER	2500
622	U	1894 No Wmk Part Set to 50c Scott 247/60 in Horizontal Pairs - Only 1x 2c Pair, 2x 5c Shades VGU/FU Cat US\$500+ (18)	200
623	U	1894 Presidents No Wmk Part Set to \$1 Scott #248/261 GU/VGU includes 1c,2c(3),5c extra shades. Cat US\$670 (16)	300
624	*	1894 Presidents No Wmk Part Set to 50c includes shades of 1c, 2c (2) & 5c values. All Mint except for the 1c Blue, 5c,6c,8c values which are Mint No Gum. Clean lot. Cat US\$2200 (14) PHOTO-PLATE 3	750



625	U	1895 Presidents Wmk Set Scott #264/78 includes both 50c shades. GU/VGU Scarce Set. Cat US\$1300 (16) PHOTO-PLATE 3	500
626	*	1895 Presidents Wmk Set to \$5 Scott #264/78 - the 1c, 2x 2c,3c,4c,10c,\$1,\$2,\$5 Mint or Part Gum. Fresh Mint. Cat US\$5400 (15) PHOTO-PLATE 3	900
627	U	1895 Wmk \$5 John Marshall Scott #278 in Horizontal Pair VGU Scarce Cat US\$1300 (2) PHOTO-PLATE 3	750
628	U	1895 Wmk 2c to \$1 Scott 267/276 in Horizontal Pairs VGU/FU Cat US\$330+ (20)	150
629	*	1897/03 Definitives Part Set Scott #279/84 missing the 2c value. Has an extra 1c shade. The 15c Mint No Gum. Cat US\$670 (7)	150
630	*	1898 \$1 Trans-Mississippi Scott #292 Good Mint Hinged. Fresh colour. Cat US\$1250 (1) PHOTO-PLATE 3	750
631	U	1898 \$1 Trans-Mississippi Scott #292 VGU/FU. Fine item. Cat US\$650 (1) PHOTO-PLATE 3	350
632	U	1898 \$2 Trans-Mississippi Scott #292 VGU/FU Centred to top. Has an Imperf left-hand margin. Cat US\$1050 (1) PHOTO-PLATE 3	500
633	*	1898 \$2 Trans-Mississippi Scott #293 Good Mint Hinged. Fresh colour. Scarce Cat US\$2250 (1) PHOTO-FRONT COVER	1250
634	*	1898 Trans-Mississippi \$1 Black Scott #292 in a Vertical Pair Mint No Gum. Cat US\$2500 (2) PHOTO-PLATE 10	750
635	*	1898 Trans-Mississippi 1c,2c,5c,8c,10c,50c Scott 285/6,288/291 in Vertical Pairs with Part or Mint No Gum. Cat US\$2560 (12)	500
636	*	1898 Trans-Mississippi Part Set to 50c Scott #285/91 Good Mint Hinged. Good colours. The 4c & 10c values with part gum. Cat US\$1400 (7) PHOTO-PLATE 10	700
637	U	1898 Trans-Mississippi Part Set to 50c Scott #285/91 GU/VGU Cat US\$300 (7)	150
638	*	Department of State 1873 1c,2c,3c,6c,7c Scott #057/61 All Mint No Gum Cat US\$495 (5)	150
639	U	Department of State 1873 24c Green Scott #065 VGU Cat \$230 (1) PHOTO-PLATE 3	100
640	U	Executive 1873 1c Carmine Scott #010 GU with heavy cancel. Scarce. Cat US\$475 (1)	100
641	U	Interior 1873 Set Scott 015/024 GU/VGU Odd blemish Cat US\$185 (10)	100
642	*	Justice 1873 1c,3c,15c Scott 025,027,031 All Mint No Gum. Cat US\$420 (3)	150
643	U	Navy 1873 1c,2c,3c,6c,10c,12c,15c,30c Scott #035/37,038,040/42,044 GU/VGU slight faults on the 12c & 15c values. Cat US\$325 (8)	100
644	*	Newspaper Stamps 1895/97 Wmk Set Scott #PR114/125 - 1c,10c,\$20,\$50 Mint, the rest Mint No Gum. Fresh colours. Cat US\$385 (12) PHOTO-PLATE 3	150
645	U	Treasury 1873 Part Set to 15c plus 30c & 90c Values Scott #072/079,081/82 GU/VGU - the 6c has a perf fault. Cat US\$120 (10)	75
646	*	USA Early Locals on Album Page 1840's - 1860's (50)	100
647	*	War Department 1873 1c Mint, 12c,15c,24c Mint No Gum & 90c Part Gum Scott #083,089/091,093. The 12c has a surface mark on the front. Cat US\$500 (5) PHOTO-PLATE 3	150

### **WESTERN AUSTRALIA**

648	U	1860/64 2d Swan Pale Orange SG 24 with Two superb Pre Printings Vertical Creases VGU/FU. Fine item (1) PHOTO-PLATE 4	200
649	C	1911 (1JL) Cover to Germany with 3x 1d Rose-Pink Swan in a Strip of 3 tied by part Ship Letter cds. No backstamp (1)	100

## **NEW ZEALAND STAMPS**

### **1855-62 IMPERF FULL FACE QUEENS**

650	U	1/- Blue-Green SG 17/CP A6c(2) FU with 3 Margins. No thins. Scarce. CP Cat \$3500 (1) PHOTO-PLATE 4	500
651	U	1/- Blue-Green SG 17/CP A6c(2) with several thins on the back. Has part "Paid At Christchurch" handstamp. Very Rare (1)	1000
652	U	1/- Deep Green Pelure paper SG 86/CP A6f (1) VGU/FU with 4 Close to Good Margins. Scarce CP Cat \$3000 (1) PHOTO-PLATE 4	2000
653	U	1/- Deep Green Pelure Paper SG 86/CP A6f(1) GU with a smudged cancel. Has BPA Certificate. CP Cat \$3000 (1) PHOTO-PLATE 4	500

654	U	1/- Dull Emerald Green SG 16/CP A6c(1) FU with 3 Good Margins. No thins. Light cancel off the face CP Cat \$3500 (1) PHOTO-PLATE 4	1500
655	U	1/- Green on Blue Paper SG 6/CP A6b Fine Used with 3 Good Margins. CP Cat \$10,000 (1) PHOTO-PLATE 4	2000
656	*	1/- Yellow-Green NZ Wmk SG 100/CP A6h(2) Mint No Gum with 3 Good Margins, the 4th cut along the base. Fine bright shade. CP Cat \$4000 (1) PHOTO-PLATE 4	1500
657	U	1/- Yellow-Green SG 3 VGU with 2 Margins cancelled by Oblit "1" (Auckland) cancel CP Cat \$12,000 (1) PHOTO-PLATE 4	1500
658	U	1/- Yellow-Green SG 3/CP A6a VGU to FU with 4 Close to Good Margins. The cancel is slightly smudged otherwise good colour. Minor crease on the top right corner. CP Cat \$12,000 (1) PHOTO-PLATE 4	2500
659	U	1/- Yellow-Green SG 3/CP A6a VGU/FU with 4 Close to Good Margins Postmarked with Oblit "9" cancel. Has a light horizontal crease at the bottom of the design. CP Cat \$12,000 (1) PHOTO-PLATE 4	3000
660	U	1d Bright Orange-Vermilion SG 33/CP A1e (1) FU with 4 close to good margins. Has a light Oblit "7" cancel. CP Cat \$750 (1) PHOTO-PLATE 4	300
661	*	1d Carmine Vermilion SG 34/CP A1e (4) in a Horizontal Strip of 3. All with 4 Margins with Close to Good Margins. Has a diagonal gum crease on the back. Minor surface blemish. Scarce Multiple. CP Cat \$3000+ (3) PHOTO-PLATE 4	2000
662	*	1d Carmine-Vermilion SG 35/CP A1e(4) Mint No Gum with 4 Close to Large Margins. Fresh colour CP Cat \$1000 (1) PHOTO-PLATE 4	650
663	*	1d Orange on Thick Horiz. Mesh Paper SG 8/CP A1d (1) Mint No Gum with the margins close to touching. Has a dealer's mark on the reverse. CP Cat \$7500 (1) PHOTO-PLATE 4	2000
664	U	1d Orange SG 8/CP A1d(1) VFU with just 4 Margins, close at top right and bottom left. The cancel off the face. CP Cat \$2500 (1) PHOTO-PLATE 4	700
665	U	1d Orange Vermilion Pelure Paper SG 81/CP A1g GU with 4 Good Margins but repaired and added to at top and on the right. Design intact. A fair example of a scarce stamp. CP Cat \$8000 (1) PHOTO-PLATE 4	800
666	U	1d Orange-Vermilion Roulette 7 SG 47/CP A1e(y) VGU with 3 Margins and roulettes on 3 sides. CP Cat \$2000 (1) PHOTO-PLATE 4	750
667	U	1d Red (Orange) on Blue SG 4/CP A1c(2) VGU with 4 Good to Fine Margins. Slightly smudged Oblit "18" cancel. Ex Currie. Superb condition. Has APS 1991 Certificate. CP Cat \$7000 (1) PHOTO-PLATE 4	2000
668	U	2d Blue 2x SG 10 both uplifted & hinged to a piece. One with 3 Margins, the other with 4 Margins cancelled by Oblit "16" cancels. Has an Unframed Christchurch/Canterbury FE 26 1861 cds alongside (2) PHOTO-PLATE 9	200
669	U	2d Blue NZ Wmk SG 98/CP A2j FU with 3 Margins. Slightly oxidised. CP Cat \$1750 (1)	100
670	U	2d Blue on Blue Paper SG 5/CP A2b(1) Fine Used with 4 Good to Large Margins. Postmarked with crisp Oblit "1" cancel. CP Cat \$1000 (1) PHOTO-PLATE 4	300
671	*	2d Blue Worn Plate SG 39/CP A2d(15) Mint No Gum with 4 margins. Has marginal blemishes. CP Cat \$1750 (1) PHOTO-PLATE 4	500
672	U	2d Milky Blue Roulette 7 SG 50/CP A2d (o) VGU with 3 margins and roulettes on 4 sides. Has slight thinning and separation faults. CP Cat \$2500 (1) PHOTO-PLATE 4	750
673	*	2d Pale Blue on Horiz. Mesh paper SG 9/CP A2c(2) with 4 Good margins and with Original Gum. Has a light horizontal crease. Fine appearance. CP Cat \$2250 (1) PHOTO-PLATE 4	1000
674	U	2d Pale Blue SG 5/CP A2b(2) Fine Used with 3 Huge Margins Postmarked with Oblit "10" cancel. Fine example CP Cat \$1000 (1) PHOTO-PLATE 4	500
675		2d Pale Ultramarine SG 83/CP A2f FU with 4 Close to Good Margins. Minor pinhole. CP Cat \$4000 (1)	400
676	U	2d Ultramarine SG 83/CP A2f with 4 Close to Good Margins. CP Cat \$4000 (1) PHOTO-PLATE 4	800
677	*	3d Brown Lilac SG 40/CP A3a (1) with original gum and 4 Large even Margins. Has a small thin at top. CP Cat \$1350 (1) PHOTO-PLATE 4	250
678	U	6d Black-Brown Pelure Paper SG 85/CP A5d FU with 4 Close to Good Margins. Light cancel. CP Cat \$1750 (1) PHOTO-PLATE 4	500
679	*	6d Deep Brown on Horiz. Mesh Paper SG 13/CP A5a(3) with 4 Close or Cut into Margins. Has been regummed. Good colour. Ryabaudi 2004 & Odenweller 2014 Certificate. CP Cat \$5000 (1) PHOTO-PLATE 4	1500
680	*	6d Grey Black SG 41/CP A5b(2) Mint No Gum with 4 Good to Large Margins. Has a small Pre-printing crease at bottom left. Odenweller 2014 Certificate. CP Cat \$4000 (1) PHOTO-PLATE 4	1500

681	U	6d Pale Brown on VM Paper SG 14/CP A5a (9) with 3 Margins and a Pre-Printing Crease at top right. CP Cat \$600 (1) PHOTO-PLATE 4	300
682	U	6d Pale Brown SG 14 with very close or cut into margins. Has a diagonal light paper crease at bottom left post-marked with Obliterator "15" cancel (1) PHOTO-PLATE 4	150
683	*	6d Pale Red Brown SG 43/CP A5b(6) Mint No Gum with 3 Large Margins. CP Cat \$4000 (1) PHOTO-PLATE 4	1000
<b><u>1862-73 FULL FACE QUEEN - CANCELS</u></b>			
684	U	1d Orange Imperf FFQ SG 8 with part 'Bul' (Buller River) Manuscript cancel. Almost 4 Margins but has faults. Purchased by the previous owner at \$500! (1) PHOTO-PLATE 4	250
685	U	1d Orange Perf FFQ SG 111 Pair with 2 good strikes of "W" handstamp used at Waimea PO. Has rough perfs at top left of the first stamp (2) PHOTO-PLATE 4	100
686	U	2d Blue Perf SG 113 cancelled "Howick 19/4/65" Manuscript cancel. Has blunt bottom left corner (1) PHOTO-PLATE 4	250
687	U	6d Chestnut Imperf SG 15 with 4 Good margins cancelled by Manuscript "X" Has a corner crease. CP Cat \$1500 (1) PHOTO-PLATE 4	250
688	U	6d Red-Brown Perf FFQ SG 122 with a good "S" Fish-tail cancel for Invercargill & "S" in circle for Stafford PO on 2d First Sideface value (2) PHOTO-PLATE 4	100
<b><u>1862-73 PERF FULL FACE QUEENS</u></b>			
689	U	1/- Deep Green P13 Pelure paper SG 94/CP A6f (w) Well Centred with light hinge thin. Very Scarce. CP Cat \$6000 (1) PHOTO-PLATE 4	750
690	*	1/- Yellow-Green SG 125 Good Mint. ACS Cat \$600 (1) PHOTO-PLATE 4	300
691	*	1/- Yellow-Green SG 125/CP A6m(4) Fine Mint & Well-Centred. CP Cat \$600 (1) PHOTO-PLATE 5	400
692	*	1d Brown P10 SG 126/CP A1n Good Mint from the Right-hand side of the sheet. Scarce. CP Cat \$2500 (1) PHOTO-PLATE 5	1000
693	*	1d Carmine-Vermilion (Red) SG 110/CP A1m(1) Mint Centred left with gum. Minor ageing on the back. CP Cat \$450 (1) PHOTO-PLATE 5	250
694	*	1d Carmine-Vermilion SG 110/CP A1m(1) Mint with part original gum. Fresh colour. CP Cat \$450 (1) PHOTO-PLATE 5	250
695	U	1d Carmine-Vermilion SG 69/CP A1f(2) GU/VGU with a slightly smudged "18" Obliterator cancel. Perfs slightly trimmed at top. CP Cat \$1000 (1) PHOTO-PLATE 5	400
696	*	1d Orange SG 111/CP A1m(3) Mint No Gum. ACS Cat \$300 (1) PHOTO-PLATE 5	150
697	*	1d Orange SG 112/CP A1m(5) Mint with a light horizontal gum crease. Centred right. Good colour. CP Cat \$1000 (1) PHOTO-PLATE 5	300
698	U	1d Red SG 110 with a fiscal cancel. Scarce (1) PHOTO-PLATE 5	300
699	*	1d Reddish Brown P10x12 1/2 SG 128/CP A1p (1) Fresh Mint with original gum, cut from the sheet to preserve the design. Left-hand & Imperf Bottom Margins. CP Cat \$550 (1) PHOTO-PLATE 5	250
700	*	2d Blue P12 1/2 NZ Wmk SG 107/CP A2j(w) Centred to top right. Nice colour. CP Cat \$500 (1) PHOTO-PLATE 5	250
701	U	2d Deep Blue P13 SG 72/CP A2e(8) FU Centred to top right. Nice colour. CP Cat \$225 (1) PHOTO-PLATE 5	100
702	U	2d Dull Deep Blue P13 No Watermark SG 96a/CP A2h(z) VGU/FU. Well Centred with minor clipped perfs on the right. CP Cat \$2500 (1) PHOTO-PLATE 5	400
703	U	2d Orange SG 142a/CP A2x (x) with Lozenges Watermark VGU & Retouched CP Cat \$1450 (1) PHOTO-PLATE 5	800
704	*	2d Orange-Vermilion P10x12 1/2 SG 130/CP A2r Mint with original gum. Has hinge remnants. Well Centred. CP Cat \$550 (1) PHOTO-PLATE 5	300
705	U	2d Vermilion Lozenges Watermark SG 142/CP A2x CP Cat \$1000 (1) PHOTO-PLATE 5	500
706	*	4d Bright Orange-Yellow SG 139/CP A4c. Fine Mint CP Cat \$450 (1) PHOTO-PLATE 5	300
707	U	4d Ochre Yellow CP A4b(6) VGU/FU. Fine colour. Scarce. CP Cat \$1600 (1) PHOTO-PLATE 5	500
708	U	4d Rose SG 119 FU tied on piece by Dunedin/Otago FE 17 66 duplex cancel CP Cat \$850+ (1) PHOTO-PLATE 5	350
709	*	4d Yellow Mint with blunt perfs at top right. Minor staining (1)	100

710	U	6d Black-Brown Serrate 13 SG 67v/CP A5b (n) VGU/FU with serrates on all 4 sides. Nice example. Rare. CP Cat \$5500 (1) PHOTO-PLATE 5	3000
711	*	6d Deep Blue P12 1/2 SG 135/CP A5k(1) Mint with gum. Nice colour. Scarce shade. CP Cat \$800 (1) PHOTO-PLATE 5	500
712	*	6d Deep Red-Brown SG 122/CP A5h(1) Fine Mint with good colour. CP Cat \$550 (1) PHOTO-PLATE 5	300
713	*	6d Red-Brown SG 122/CP A5h (2) Mint No Gum & Well-Centred. ACS Cat \$550 (1) PHOTO-PLATE 5	275
714	U	Album Page - 2d Blue SG 107, 113 Plate 1, SG 114 Plate 2 x 5 shades; 2d Orange SG 133,133a,134,138 & 130,130a Mostly FU. Clean & Tidy lot CP Cat \$1000 (13)	200
715	U	Unofficial Roulettes on Provisional Imperfs - 1d Orange-Vermilion, 4d Yellow and 6d Brown, all used in Otago. sold as is. Unusual (1) PHOTO-PLATE 5	300
<b><u>1874 FIRST SIDEFACES</u></b>			
716	*	1/2d Newspaper P10x12 1/2 SG 148a/CP B1c (v) Mint No Gum. Centred to top. CP Cat \$800 (1) PHOTO-PLATE 5	400
717	U	1d Lilac Large Star Wmk SG 178/CP C1d VGU with part Blenheim duplex cancel. CP Cat \$1000 (1) PHOTO-PLATE 5	300
718	U	2/- Rose SG 185/CP C7a (2) VGU Centred right ACS Cat \$750 (1) PHOTO-PLATE 5	100
719	C	2d Rose P12x11 1/2 Double Perfs CP C2f(z) tied on Hallensteins Bros Printed Cover tied by Dunedin duplex cancel addressed to Mr J Soloman, Cromwell. Backstamped Cromwell. RPSNZ Certificate. CP Cat \$500 for the stamp alone (1) PHOTO-PLATE 16	1000
<b><u>1882 SECOND SIDEFACES</u></b>			
720	*	1d to 1/-, 8 values with SPECIMEN 10 1/2mm x 2mm Overprint in Red on 6 values and violet on the 2 1/2d & 5d values. All Mint No Gum. Very Scarce (8)	800
721	**	2 1/2d Blue P12x11 1/2 CP D4c in a Block of 4 Fine Unhinged. ACS Cat \$900+ (4)	150
722	C	2 1/2d OPSO CP DP4e with Sunlight Soap advert tied on OPSO NZ Post & Telegraph Department envelope dated 22 MR 94 tied by Wellington cds. Backstamped PO NY/Paid All cds. Ex Patiz. Offered in CP 2011 Newsletter for \$9775 (1)	7500
723	C	5d Grey P11 SG 242 tied by Dunedin cds to Germany. Commercial Neill & Co Ltd/Dunedin Printed env. endorsed Via San Francisco. Minor creasing at base otherwise Scarce single franking cover (1) PHOTO-PLATE 17	250
724	*/**	5d Grey P12x11 1/2 CP D7a in a Block of 4 - 1x unh and 3 with part gum. Nice appearance. ACS Cat \$600 (4)	100
725	*/U	Second Sideface Collection on leaves. Odd Mint but mainly Used with some Specialisation incl 1/2d Black double perfs (3). Some nice Blocks + Multiples, also varieties. Mainly good condition. Interesting lot (370)	500
<b><u>1893 ADVERTISEMENT STAMPS</u></b>			
726	U	1d 1st Setting P10 CP DA2j (2) (z) with Silver Miners Use Only Sunlight Soap Doubled dated 24 MR 93 (1) PHOTO-PLATE 5	200
727	U	1d 2nd/3rd Setting Range on Hagner Pages - 233x including 2 Pairs mainly in mauve with some duplication. Mostly fine with odd faults (233)	200
728	U	1d 3rd Setting Range on 3 Stockcards in Red with some duplication(42)	50
729	U	1d P10 2nd/3rd Setting - A Complete Reconstruction of 240 stamps on 4 albums Pages. Condition varies with odd faults. CP Cat \$2400 (240)	500
730	U	1d P10 3rd Setting in Red,Mauve or Lilac - Complete Reconstruction of 240 stamps on 4 album Pages. Odd faults. CP Cat \$2400 (240)	500
731	U	1d P10 in Red & Red-Brown - Complete Reconstruction of 240 stamps on 4 Album Pages. Odd blemishes. CP Cat \$3600 (240)	1000
732	*/**	1d Rose P10 with Blue Adverts in a Left-Hand Marginal Strip of 6 Overprinted "Specimen". One stamp Mint, the others Unhinged. Minor gum tone. Fine & Rare Item. Unique? (6) PHOTO-FRONT COVER	1250
733	*	2 1/2d P10 2nd/3rd Setting in Mauve CP DA4e(4) S Myers & Co Advert. Good Mint (1) PHOTO-PLATE 5	200
734	*/**	2d Lilac P10 with Red-Brown Beecham Pills Adverts in a Bottom Left-hand Corner Pane of 6. One stamp Mint, the rest Unhinged. Minor gum disturbance and light ageing. Has SPECIMEN Overprint. Possibly Unique? (6) PHOTO-PLATE 12	800
735	U	2d P10 2nd Setting in Brown in a VGU Block of 6 with various Adverts. Nice & Scarce Multiple (6) PHOTO-PLATE 10	150

736	*	3d P11 CP DA5d(4) 3rd Setting S Myers & Co Advert. Good Mint CP Cat \$330 (1) PHOTO-PLATE 5	125
737	*	4d P10 2nd Setting in Brown Pair - Singers & Public Speakers Use Bonnington's Irish Moss/Lochhead for Werheims Sewing Machine. Mint with minor gum blemishes on the right pair (2) PHOTO-PLATE 5	250
738	*	5d P10 3rd Setting in Mauve - Flag Brand Sauce Mint hinged (1) PHOTO-PLATE 5	250
739	*/**	5d P10 CP DA7d 3rd Setting Vertical Pair - To Sustain The Voice Use Bonnington's Irish Moss/The Best-Poneke Best Extract-Cheapest Adverts. The top stamp with a minor tear. Minor ageing (2)	300
740	*	8d Blue P10 3rd Setting "The Best/Poneke Beef Extract/Cheapest" Fine Mint (1) PHOTO-PLATE 5	200
741	U	Small Stockbook 1d to 1/- values Range with some different colours. Mixed Condition. some pickings (76)	250
<b><u>1898 PICTORIAL OFFICIALS</u></b>			
742	**	1/- Kea/Kaka SG 065/CP EO18e(1) in a Right-Hand Marginal Block of 4 Fine Unhinged. Superb. CP Cat \$4600 (4) PHOTO-PLATE 11	2000
743	U	2 1/2d Wakatipu with violet OPSO Overprint CP EP8c tied on part OPSO piece dated MY 2 1906. Backstamped Bangor MY 26 06. The stamp is placed over the Post & Stationery Department violet Free Frank. CP Cat \$2500+ (1) PHOTO-BACK COVER	1000
<b><u>1898 PICTORIALS</u></b>			
744	*	1/2d to 5/- All London Prints SG 246/59 Good Mint CP Cat \$3400 (14) PHOTO-PLATE 5	1000
745	P	1895 Essay for 1898 Pictorials Set. Hand painted exquisite watercolour in blue green for the Pink Terrace in stamp size. Ex Burberry. Fine item (1) PHOTO-PLATE 5	2000
746	U	2 1/2d Wakatipu P11 Wmk SG 308/CP E8c with Vertical Paper Crease Postmarked Wanganui 10 SP 06 cds (1) PHOTO-PLATE 5	75
747	U	5/- Mt Cook London Print SG 259/CP E21a FU Very Scarce CP Cat \$2000 (1) PHOTO-PLATE 5	750
748	U	5/- Mt Cook P11 No Watermark SG 270/CP E21b VGU/FU with 2 cancels. CP Cat \$900 (1) PHOTO-PLATE 5	500
749	U	5d Otira P11 Wmk SG 311/CP E13c Postmarked Wellington 18 AU 03 cds with a Partial Offset on the reverse. Also DB & Co Perfin. Has rough perfs at base. Fine & Unusual stamp (1) PHOTO-PLATE 5	150
750	**	6d Green Kiwi CP E14a (z) with fine Full Green Offset Fine Unhinged. CP Cat \$1250 (1) PHOTO-PLATE 5	750
751	*	6d Green Kiwi London Print SG 254 - 3 shades Good Mint ACS Cat \$600 (3)	200
752	*	6d Green Kiwi P11 SG 264/264a Deep Green & Yellow Green shades. Good Mint. Patchy gum on 1 stamp. CP Cat \$550 (2)	150
753	**	8d Canoe London Print SG 255/CP E16a(1) Fine Unhinged & Well-Centred. CP Cat \$500 (1)	350
<b><u>1900 PICTORIAL OFFICIALS</u></b>			
754	U	1/2d Mt Cook with OPSO Rose/Magenta Overprint SG 025/CP FP4b GU/VGU dated 5 MY 02. Has a minor short perf at top. Unpriced in CP (1) PHOTO-PLATE 6	750
<b><u>1900 PICTORIALS</u></b>			
755	**	1 1/2d Boer War P11 in a Block of 39 Unhinged. Has a light vertical crease on 10 stamps plus 1x stamp damaged. Otherwise nice large multiple. Cat \$4680 (39)	800
756	*	1/2d Green Basted Mills Mixed Perf SG 291/CP F2e Pair Mint with light gum ageing (2)	200
757	U	1900 6d Red Kiwi No Wmk with Superb Pre Printing Paper Crease VGU/FU (1) PHOTO-PLATE 6	100
758	U	6d Rose-Red P11 Upright Watermark SG 312ab/CP E14f VGU Postmarked Wairoa 16 MY 03 Very Scarce CP Cat \$4500 (1) PHOTO-PLATE 6	1250
<b><u>1901 1D UNIVERSAL</u></b>			
759	**	Booklet 1902 1/0 1/2d Complete CP W2a Fine & Scarce CP Cat \$3000 (1) PHOTO-PLATE 10	2250
760	*	Pirie P14 SG 280y/CP G2b(y) Watermark Inverted & Reversed Mint with a minor perf tone. CP Cat \$400 (1) PHOTO-PLATE 6	200
761	**	Redrawn SG 386/CP G11a in a Bottom Right Corner Marginal Block of 10 with a Red Plate Marking in the Selvedge. Fine Unhinged. Scarce CP Cat \$1500 (10)	400
762	*	Trial Slot Machine 1905 Dickie CP GS1a Dot Plate Good Mint CP Cat \$350 (1) PHOTO-PLATE 6	200
763	*	Trial Slot Machine 1905 Dickie CP GS1a Dot Plate Pair Good Mint. CP Cat \$700 (2) PHOTO-PLATE 6	350



764	*	Trial Slot Machine 1905 Dickie CP GS1a Reserve Plate Pair. Good Mint with nice colour CP Cat \$800 (2) PHOTO-PLATE 6	400
765	*	Trial Slot Machine 1906 New Dickie machine CP GS3a Mint with two hinges and faint tone. CP Cat \$325 (1) PHOTO-PLATE 6	150
766	*	Trial Slot Machine 1906 Parker CP GS4b Imperf with no pinholes Pair Good Mint. CP Cat \$750 (2) PHOTO-PLATE 6	400
767	C	Waterlow P11 SG 353/CP G9b tied on PPC by Wellington SP 26 06 machine cancel to Ashburton. CP Cat \$2250 for the stamp alone. RARE (1) PHOTO-PLATE 15	2500
<b><u>1906 CHRISTCHURCH EXHIBITION</u></b>			
768	C	1/2d Green 3x Non Exhibition Postcards - One endorsed "P.M.O" (Printed Matter Only) with single 1/2d tied by Exhibition 19 DE 06 cds plus 2 with 1/2d Pairs tied by Exhibition/Christchurch 22 DE 06 & 24 DE 06 cancels. One card has light staining (3)	250
769	**	1/2d to 6d Set SG 370/73 Fine Unhinged ACS Cat \$1500 (4)	800
770	**	1/2d to 6d Set SG 370/73 Fine Unhinged. ACS Cat \$1500 (4) PHOTO-PLATE 6	800
771	U	1/2d to 6d Set SG 370/73 FU all with Exhibition Christchurch cancels. ACS Cat \$850 (4) PHOTO-PLATE 6	500
772	C	1d Vermilion SG 371 9x Non Exhibition Postcards all but one tied by Exhibition/Christchurch cancels with various dates. One stamp with a fault and one stamp folded between the front & back of the card. Minor ageing on several otherwise okay (9)	350
773	**	1d Vermilion SG 371 in a Top Left-Hand Sheet No 148431 Corner Block of 4 Fine Unhinged. ACS Cat \$400 (4) PHOTO-PLATE 11	200
774	**	3d Captain Cook SG 373 in a Bottom Selvedge Block of 4 - one stamp Mint and 3x Unhinged. Fine condition. ACS Cat \$1375+ (4) PHOTO-BACK COVER	750
775	U	6d Annexation SG 373 FU with Wellington Registered 24 JA 07 cds ACS Cat \$600 (1) PHOTO-PLATE 6	300
<b><u>1909 1D DOMINION</u></b>			
776	*	Booklet 1d Kaitangata Coal Pane CP W4d(t) with Sheet No "MO748" at top. Fine Mint CP Cat \$4,000 (1) PHOTO-PLATE 12	2500
777	*/**	DLR Sideways Wmk CP J4a in a Top Selvedge Block of 12 - the first row with Watermark Letters, the second row No Watermark, the third row Watermark Letters, the 4th Row Normal. Interesting Item. Lightly hinged on several stamps with minor perf splitting. odd tone. Scarce CP Cat \$945+ (12)	250
778	*	Small Collection includes De La Rue 4x incl Feather & Globe flaws, Jones Paper x3, Litho x3 incl Colourless Wmk & w Teape x3. Good Condition. CP Cat \$900+ (13)	250
<b><u>1913 AUCKLAND EXHIBITION</u></b>			
779	C	1/2d Green SG 412 tied by part Exhibition Buildings machine cancel dated 30 JA 1914 on Auckland Exhibition No 6 (View from Main Entrance) Silverston Photo Postcard. The card has a minor corner fault. Very Scarce machine cancel (1)	150
780	C	1/2d Green SG 412 x 6 - 2x Vertical Pairs & 2 singles tied on Registered Cover at Wellington to Eltham. Good condition (1)	300
781	C	1/2dx2, 1d Pair, 3d & 6d tied on Plain Cover tied by Exhibition Auckland 25 MR 14 cds to Timaru. The cover has a very light horizontal fold which doesn't affect the stamps. Minor toning. Scarce. Stamp Cat \$1635 alone (1) PHOTO-PLATE 15	950
782	C	1914 (3JL) Cover with 1d Red & 1/2d Green Exhibition stamps tied by Auckland machine cancel to USA. No backstamps. Prohibited destination as the exhibition stamps were only to be used in Australasia. Minor tear at top. Interesting item (1)	150
783	**	1d Red CP S6a (z) Slot machine with double gum in a horizontal Strip of 4 unhinged. One stamp has a light diagonal crease. CP Cat \$1400 (4) PHOTO-PLATE 6	700
784	**	1d Red SG 413 in a Fine Marginal Block of 4 unhinged. ACS Cat \$400 (4)	200
785	C	1d Red SG 413 tied on Cover endorsed per SS Niagara to Victoria/Australia dated 2 JE 1914 Posted at Auckland. Nice single franking. Non Exhibition useage (1) PHOTO-PLATE 15	250
786	C	1d Red tied on Exhibition Postcard Real Photo Wilson 3098 to England (Prohibited destination) tied by Scarce Exhibition Buildings machine cancel (lightish strike) Nice item (1)	200
787	**	3d Brown SG 414 Fine & Superb Unhinged. ACS Cat \$900 (1) PHOTO-PLATE 6	500

788	U	3d Brown SG 414 VFU ACS Cat \$675 (1) PHOTO-PLATE 6	400
789	C	6d Red SG 415 Pair tied on Registered Cover dated 12 DE 13 to Wellington with fine and complete Exhibition/Auckland cds. The cover has very faint ageing. Has Registered label with Octagonal Exhibition cds. Very Scarce. The high values are not often seen on cover (1) PHOTO-PLATE 15	1250
790	U	6d Red SG 415 VFU Scarce ACS Cat \$800 (1) PHOTO-PLATE 6	500
791	U	Forgeries 1d, 3d & 6d values with distinct forgery FU (3)	100
<b><u>1915 KGV RECESS</u></b>			
792	U	1 1/2d Grey to 8d Blue all Two Perf Pairs FU - the 2d Violet, 2 1/2d, 3d & 6d values with genuine cancels. The balance cancelled to order. CP Cat \$6875 (12 Pairs) PHOTO-PLATE 10	1500
793	*	1 1/2d to 1/- (10 values) all Mint with Specimen 2 diagonal line cancels. Also similar on KGV Surface 1/2d Green. Plus 2x 1/2d Green (shades) with Dickie Trial Prints. Fine & Scarce lot (13) PHOTO-PLATE 6	500
794	**	1/- Orange Brown SG 430cc/CP K12b(4) Unhinged with light gum creasing. RPSNZ Certificate. CP Cat \$4000 (1) PHOTO-PLATE 6 PHOTO-PLATE 11	1000
795	**	1/- Orange Vermilion SG 430cb/CP K12b(z) Imperf Pair Fine Unhinged with selvage. CP Cat \$1000 (2) PHOTO-PLATE 6	500
796	**	1/- P14x14 1/2 Salmon shade CP K12b(3) in a Top Selvage Block of 4. Fine Unhinged. CP Cat \$580 (4)	200
797	**	4d Purple Plate 44 SG 422ha/CP K5g(z) Imperf on 3 sides. Fine Unhinged. CP Cat \$4000 (1) PHOTO-BACK COVER	2500
798	*/**	4d Violet Plate 20 SG 422/CP K5d in a Block of 6 - the top left stamp with the R4/10 flaw. Fine Block - 3x Mint & 3x Unhinged (6) PHOTO-PLATE 10	250
799	U	4d Yellow, 4 1/2d Green, 6d Red, 7 1/2d Brown (2), 9d Olive, 1/- Vermilion plus Officials 3d Brown, 4d Violet (2), 6d Red (2), 9d Olive - All in Pairs VGU/FU. Nice lot ACS Cat \$550 (26)	150
800	U	6d Carmine Lake SG 425c/CP K8a(8) FU dated 28 FE 28 with minor clipped perfs at the lower right. Minor ageing. CP Cat \$2500 (1) PHOTO-PLATE 6	400
801	*	6d Carmine P14x13 1/2 SG 425a/CP K8a(z) Block of 4 Imperf at top and sides with the base also Imperf at top. Good Mint. Nice Block CP Cat \$8000 (4) PHOTO-BACK COVER	3000
<b><u>1915 KGV RECESS OFFICIALS</u></b>			
802	*	6d Carmine Lake CP KO8a (7) Fine Mint & Scarce shade. CP Cat \$1750 for unhinged (1) PHOTO-PLATE 6	750
803	*/U	8d Brown SG 0103/CP KO10d - 1x Fine Used with an indellible ink mark on the back and 1x Mint No Gum. ACS Cat \$650 (2)	150
<b><u>1915 KGV SURFACE</u></b>			
804	*/**/U	1d Field Marshal Album Page with Reversed Wmk 5 shades incl a Pair plus W Teape 1x Mint & 5 Used. CP Cat \$500 (12)	80
805	**	1d Field Marshal CP K15c(z) Reversed Cowan Chalky Paper in a Bottom Selvage Block of 12 with Double Perforations Error affecting the stamps in Rows 7-9 Unhinged with slight gum toning. CP Cat \$2000+ (12)	900
806	P	2d 2x Die Proofs in Black on card with Edinburgh illustration on the reverse. One has a light horizontal crease (2) PHOTO-PLATE 9	400
807	*/U	5 Album Pages with range 1/2d War Stamp with some minor flaws, 1/2d Green & 1d Field Marshal Booklet Pairs & singles. Some Pickings (100+)	75
808	*	Booklet 1/2d Green Cameron Bros Your Chemists, 3 Stafford St, Dunedin Pane CP W4d(x) with Sheet Number "M7733". Fine Mint. CP Cat \$4,500.00 (1) PHOTO-PLATE 12	3000
809	P	Master Die Proof Undenominated on very Thick Glazed Paper. Perkins Bacon Proof. Fine & Rare (1) PHOTO-PLATE 17	1000
<b><u>1915 KGV SURFACE OFFICIALS</u></b>			
810	**	2d Yellow DLR with Missing Part of "O" from "Official" Overprint Unhinged. Nice variety (1) PHOTO-PLATE 6	100
<b><u>1920 VICTORY</u></b>			
811	P	1/2d to 1/- Impef Plate Proof Singles Fine Mint (6) PHOTO-PLATE 6	250

**1925 DUNEDIN EXHIBITION**

812	C	1/2d, 1d & 4d Pair on Registered Cover tied by Dunedin Exhibition 28 NO 25 cancels to Wellington. Minor ageing (1) PHOTO-PLATE 15	150
813	**	4d Mauve SG 465a in a Bottom Corner Block of 4 with R10/1 "POSTAGF" flaw Fine Unhinged. CP Cat \$615 (4) PHOTO-PLATE 11	300
814	C	Range Picture Postcards 17x Mint/Unused all different. Also 3x Printed Unused Envelopes & 2 Covers. 3 Covers with Machine cancels with Visit The Big Exhibition & Visit the British Exhibition on KGV Postal Stationery Card. Mixed condition. Harder Estate (26)	150

**1931-4 AIRMAILS**

815	C	1931 (9NO) Highfield Cover with '31 Airs plus 2d KGV to England with Use NZ Sunny Skies Airmail label tied (1) PHOTO-PLATE 15	500
816	*/**	1931 Dominion Airways Ltd/Sixpence/Hastings to Gisborne Block of 6 labels all with "AR" initials. The top 2 stamps of the block are Mint, the rest Unhinged. Minor perf toning and minor perf splitting (6) PHOTO-PLATE 15	350
817	C	1934 7d Blue Trans-Tasman SG 554 in a Block of 6 FU tied on Registered Airmail Cover Per NZ-Australia-England Flight Cover dated 26 AP 40. Nice Cover & Multiple (1) PHOTO-PLATE 15	200

**1935 PICTORIAL OFFICIALS**

818	**	1/2d to 2/- Set Simplified Fine Unhinged. ACS Cat \$1000 (13)	250
819	**	9d Black Overprint SG 0130/CP LO11e in a Bottom Marginal Block of 4 with two Black bars Fine Unhinged CP Cat \$1100 (4)	500
820	**	9d Green Overprint SG 0129/CP LO11c in a Fine Unhinged Block of 4. CP Cat \$2000 (4)	800

**1935 PICTORIALS**

821	**	2 1/2d Mt Cook P13 1/2x 14 SG 560b/CP L5b in a Right-Hand Corner Block of 12 Fine Unhinged. CP Cat \$300 (12)	150
822	U	4d Mitre Peak P14x13 1/2 CP L7b(y) Blurred Centre Fine Used CP Cat \$600 (1)	275
823	U	4d Mitre Peak P14x14 1/2 CP L7e(v) Accidental Imperf with lower selvage Fine Used with a light horizontal crease through the words "New Zealand". Odd faults, rare (1) PHOTO-PLATE 6	1000
824	*/**	Mint Collection on Album Pages - Single & Multiple Watermarks incl some perf and watermark varieties noted 3d x3 incl Inverted Watermark, 5d x 4, 9d Red/Grey x 9 incl Block of 4 Unhinged, 2/- x5, 3/- x3. Mainly fine CP Cat \$3000+ (76)	750

**1935 SILVER JUBILEE**

825	C	1937 Registered Long Airmail Cover to Cyprus bearing Set in Blocks of 4 cancelled by fine Napier Registration cancels. The cover has a light vertical crease. Various backstamps (1)	150
-----	---	--	-----

**1936 CHAMBER OF COMMERCE**

826	P	Photographic Essays of each value 135mmx82mm (5)	100
-----	---	--	-----

**1938 KGVI OFFICIALS**

827	**	1/2d to 2/- Complete Set in Blocks of 4 Unhinged. ACS Cat \$800 (56)	300
-----	----	--	-----

**1940 CENTENNIAL**

828	*/**	Official Joined "FF's" - 1/2d,1d,4d,8d in Vertical Pairs Unhinged plus 2d Vertical Pair & 2 1/2d in Strip of 3 both Good Mint. CP Cat \$730 (6 items)	300
829	U	Officials Joined "FF's" Set SG 0141a/0149a VFU Pairs. CP Cat \$1020 (8 Pairs) PHOTO-PLATE 10	450

**1946 PEACE**

830	P	Photographic Essays, Many Large of 8 different values from the 1d to 9d value (8)	150
-----	---	---	-----

**1950 CENTENNIAL**

831	**	3d Godley CP S56a(z) Complete Dark Blue Offset in a Block of 10 Unhinged CP Cat \$1600 (10) PHOTO-PLATE 15	800
-----	----	--	-----

**1953-9 QUEEN ELIZABETH**

832	**	1958 2d Stars Error SG 763b in a Plate 13 Block of 4 Fine Unhinged. CP Cat \$3500 for a Block of 6 (4) PHOTO-BACK COVER	1000
-----	----	---	------

833	U	1958 2d Stars Error SG 763b with Forged Overprint FU with light machine cancel (1) PHOTO-PLATE 6	100
<b><u>1960-6 PICTORIALS</u></b>			
834	**	4d Puarangi SG 786b/CP 06a (y) Block of 4 with the top two stamps normal and the bottom pair with the Buff Colour Omitted. Fine Positional Block. CP Cat \$3200+ (4) PHOTO-PLATE 9	2500
835	**	Coil Pairs - 1/3 Trout with 15 diff Numbered Pairs & 1/9 Bistre Plane with 9 different Numbered Pairs. All Unhinged. CP Cat \$645 (24)	100
<b><u>1967-9 PICTORIALS</u></b>			
836	*/**/U	1967 3c PUARANGI 48 Page Exhibition Exhibit ex Tarapex Silver Award incl Buff colour partly omitted, Imperf Pair, Missing Purple in a Vertical Pair, Plate 2B1B Imperf Plate Block of 6, Grossly Misplaced Vertical Pair, some Blocks & Part sheets all with Retouch flaws, large range Booklet Panes & Coil Pairs. Other Pages. Stockbooks with duplicated range of retouch flaws. Great lot to work on Ex B.Styris (1,000's)	1500
837	U	1968 28c Fox Glacier SG 87wi/CP OD27a(z) Inverted Watermark Fine Used. Only 2 examples recorded. CP Cat \$2500 (1) PHOTO-PLATE 6	1250
838	**	30c Tongariro (Wmk) SG 859 in a Vertical Pair with the Olive-Bistre Colour Shifted downwards some of which appears in the bottom margin. Nice Colour Shift. Fine Unhinged (2) PHOTO-PLATE 9	350
<b><u>1970 DEFINITIVES</u></b>			
839	**	10c Queen (No Wmk) Six Errors CP P12b x,w,p,u,z,q Missing Deep Blue, Silver, Guidelines Error, Silver Offset, Rosine & Red Offset. All Unhinged. CP Cat \$1785 (6) PHOTO-PLATE 6	900
840	U	4c Moth (No Wmk) Booklet single with Missing Dark Green Veins CP P6c (r) FU (1)	100
841	**	4c Moth (No Wmk) CP P6c (w) Blue Colour Omitted unh CP Cat \$800 (1) PHOTO-PLATE 6	400
842	**	4c Moth (No Wmk) CP P6c (x) Missing Purple-Brown Colour Unhinged. CP Cat \$550 (1)	250
843	C	4c Moth (No Wmk) CP P6c (y) Missing Light Green Colour Omitted tied on Commercial Cover Posted at Gore 2 SP 75. Nice item (1) PHOTO-PLATE 15	750
844	**	4c Moth (No Wmk) Four Missing Colours P6c z,x,v,y Missing Dark Green Veins, Purple-Brown, Yellow & Light Green. All Fine Unhinged. CP Cat \$1880 (4)	950
845	*/**	4c Moth (No Wmk) Missing Dark Green Veins CP P6c (z) in a Plate 1B Block of 10. The block is lightly hinged at the top (10)	250
846	**	4c Moth (No Wmk) Strip of 3 with Missing Light Green on the third stamp SG 1011f/CP P6c (y) Fine Unhinged CP Cat \$550+ (3) PHOTO-PLATE 6	300
847	U	4c Moth (Wmk) Booklet Sideways Wmk SG 919bw/CP P6b(y) VGU/FU dated 29JL 74. Scarce CP Cat \$150 (1)	100
848	U	4c Moth (Wmk) Booklet with Missing Dark Green Veins SG 919ba/CP P6b(z) FU on piece. CP Cat \$225 (1) PHOTO-PLATE 9	150
849	U	4c Moth Missing Dark Green Veins Watermarked SG 919c/CP P6a (x) FU CP Cat \$450 (1) PHOTO-PLATE 6	250
850	**	4c/2 1/2c Moth London Letterpress in a Top Selvedge Block of 10 with the Surcharge Grossly Misplaced to the right. Part of the bars appear in the white margin between each stamp. Fine variety. Also with R2/14 & R1/12 plate flaws. The block is lightly hinged in the margin (10) PHOTO-PLATE 11	750
851	U	4c/2 1/2c Moth Photogravue CP P30a (y) The Red Colour almost totally missing FU on piece. Nice item Unpriced in CP (1) PHOTO-PLATE 7	250
852	*/**	4c/2 1/2c Moth Photogravue CP P30a (y) The red colour nearly totally missing from the 4th stamp in a Strip of 5 from the Right-Hand side. The error unhinged with 2 other stamps lightly hinged. Also has R2/17 plate flaw. CP Cat \$300+ (5) PHOTO-PLATE 9	150
853	U	50c Abel Tasman with Nearly Missing Grey (between the Headlands & Buff Shore Colours FU on piece. Minor blemishes. Unrecorded in CP (1) PHOTO-PLATE 7	200
854	*/**	8c John Dory (No Wmk) 2x examples Misplaced Green & 2x examples Misplaced Brown. 3x hinged and 1x Unhinged (4)	100
<b><u>1975-9 PICTORIALS</u></b>			
855	**	1977 Silver Jubilee Miniature Sheet Missing Red CP SM220 (x) Unhinged Mint. CP Cat \$1000 (1)	500
856	**	1978 20c Paua Shell CP PA15a (u) Red Colour Offset. Fine Unhinged. Scarce. CP Cat \$475 (1) PHOTO-PLATE 7	250

857	**	1978 20c Shell CP PA15a (Zc) Imperf top & sides in a Vertical Pair Unhinged CP Cat \$750 (2) PHOTO-BACK COVER	500
858	**	1978 50c Shell CP PA18a(z) 2x examples - 1x Full & 1x Partial Red Colour Offset. Fine Unhinged. CP Cat \$200+ (2)	100
859	**	1978 Coils - 2c 2x diff start & 1 end papers, 5c 2x diff start papers, 10c 1x start & 2x diff end papers (8 items)	50
860	**	1978/79 Four Offset Varieties - 30c Shell CP PA16a(z) violet offset, 40c Shell CP PA17a(y) Yellow Offset, 50c Shell CP PA18a(z) Red Offset, \$1 Shell CP PA19a(z) Yellow Offset & 14c/10c Queen CP PA31a(o) with Surcharge Offset. All Unhinged. CP Cat \$1350 (5)	650
861	**	1979 14c on 10c Queen Surcharge Error Misplaced to the left and on the Queen's Face. Fine Uninged (1) PHOTO-PLATE 7	250
<b><u>1980-89</u></b>			
862	**	1983 2c Agate Mineral CP PB2b (z) Blue & Grey Colours Offset Fine Unhinged. CP Cat \$400 (1) PHOTO-PLATE 7	200
863	**	1988 70c Milford Track SG 1469 in a Block of 4 with Grossly Misplaced Perfs Fine Unhinged (4)	300
<b><u>1990-99</u></b>			
864	**	1990 40c Maori Legend SG 1562a/CP SH31a(z) Chalky Blue Colour Omitted in a Block of 12 Fine Unhinged. CP Cat \$10,200 (12) PHOTO-PLATE 15	3000
<b><u>2000 ONWARDS</u></b>			
865	**	2000 \$1.20 Rainbow Mountain Scenic Reserve CP SS141a(z) with a Major Perforation Error. Fine Unhinged. CP Cat \$750 (1) PHOTO-PLATE 7	375
866	**	2000 90c Rangitoto Island SG 1934a in a Block of 6 with Misplaced Design to the right Unhinged (6)	300
867	**	2001 \$4 Scenic Threatened Birds Booklet CP W66c with Die Cut shifts to the right x 6 examples plus 1x Booklet with a very light diecut Unhinged (7)	700
868	**	2003 50c Ailsa Mountains CP PE25b (z) Unhinged CP Cat \$3500 (1) PHOTO-PLATE 7	1000
<b><u>ANTARCTICA</u></b>			
869	**	1/2d Victoria land SG A2 Block of 4 Fine Unhinged. CP Cat \$11,000+ (4) PHOTO-BACK COVER	6000
870	U	1908 1d King Edward VII SG A1 in a Block of 4 Postmarked Brit. Antarctic Exped FE 3 08 cancels (4) PHOTO-PLATE 9	250
871	*	1910 1/2d & 1d Victoria Land SG A2/3 Fine Mint ACS Cat \$1770 (2) PHOTO-PLATE 7	1250
872	**	1d Victoria Land SG A3 Block of 4 Fine Unhinged. CP Cat \$900 (4)	500
873	**	2012 Christchurch Philatelic Society Centennial Exhibition Ross Dependency Race to the POle Imperf Proof Minia-ture Sheet Unhinged (1)	600
<b><u>CHRISTMAS</u></b>			
874	**	1995 Christmas Min Sheet Limited issue ACS Cat \$150 (1)	50
875	**	2003 40c Baby Jesus CP SC45f (y) Black silver Fern Omitted Error in a Slef Adhesive Strip of 5. CP Cat \$1750 (5) PHOTO-PLATE 9	750
<b><u>CINDERELLAS</u></b>			
876	*	1906 Carlyle (Kiwi) Booth MacDonald label Heslop E15 Mint with slight faults at base. Cat \$500 (1)	125
877	*	1906 Christchurch Exhibition Set Labels No's 1-7 with slight faults on No's 1 & 6. ACS Cat \$250 (7)	100
878	**	1914/18 11th North Auckland Mounted Rifles Delandre label Fine Unhinged Cat \$500 (1) PHOTO-PLATE 7	250
879	*/**	1915 Auckland Islands/General Grant 1/2d & 1d in Blocks of 4 - some unhinged. The 1d Block has slight perf faults on the bottom pair. ACS Cat \$600 (8)	200
880	**	1915 Auckland Islands/General Grant Expedition Pair in Mint Blocks of 12 - complete sheets for this issue with the margins removed as usual. Fine items (24)	900
881	C	1921 (8DE) Long Registered Cover with KEVII 5d Posted at Adelaide Road to Sydney and redirected to USA. Has 2x "Million Half Crown Fund/National memorial Military Chapel" labels. One on the front and other on the back tied. Backstamped Registered Sydney, Mosman & Denver Colorado Registered cancels. Vertical Fold. UK label? Interesting (1)	100



882	C	1935 (3DE) Douglas Social Credit System Printed Green Cover with 1d 1935 Pictorial Posted at Morrinsville to Auckland. Has 1d Abolish Poverty/Vote For a National Dividend Cinderella label. Unlisted. The cover has a vertical crease and light staining. Scarce (1) PHOTO-PLATE 15	450
883	**	1940's Sunny Napier WW2 Patriotic Strip of 4 Heslop J74 Fine Unhinged. Cat \$400 (4)	200
884	C	1941 (8AP) Airmail Cover Wellington to Oamaru with '40 1d Centennial & 2d '35 Pictorial. Has on the back a WW2 Patriotic "CARELESS TALK COST LIVES" untied Cinderella on reverse. The cover has a light vertical crease (1) PHOTO-PLATE 15	150
885	C	1949 (MR) Long Cover with KGVI 3d tied by Otautau cds to Christchurch. Has 10x untied Conservation typed labels mostly on the reverse. Interesting (1) PHOTO-PLATE 15	200
886	C	1954 (21JN) Hillside Motors Ltd/Exide Batteries Printed Cover. On the reverse has "When It's An Exide (Battery) You Start" Corner Cinderella label untied (1) PHOTO-PLATE 15	400
887	*	1959 Marlborough Centennial Heslop F50 in a nearly complete Sheet of 12 in tete-beche but missing part selvage and a little perf splitting. Also a Part Top Sheet of 6. Mainly Mint No Gum. Interesting. Cat \$450 (18)	200
888	C	1964 (14SP) 2 1/2d Red Meter Window envelope Posted at Auckland with "PARAQUAT - For Weed Control in Orchards" Cinderella label tied (1)	200
889	C	1965 (25MR) 1d+2d Ballantine's Scotch Whisky Printed Window Envelope Posted at Auckland. Has "BALLANTINE'S" Scotch Whisky label at left. Minor ageing (1)	150
890	C	1967 (17JL) 2d + 1d Red Meter Cover with Gordon's Distilled Dry Gin Cinderella label untied. Corban Cover (1)	150
891	C	1972 (7NO) 3c Red Metered envelope for Grant's Scotch Whisky Posted at Wellington. Has untied "HENKELL" Cinderella label untied (1)	150
892	**	1977 3c Panpex Black Proof Min Sheet all with red markings under each value. The Min sheet Perfined "Panpex 77". On the back numbered 015 with green Exhibition rubber stamp - as issued for Press Release (1)	50
<b><u>CUSTOM ADVERTISING LABELS (CALs)</u></b>			
893	C	2008 Tarapex Palmares Set of 3 Printed Special Postcards with 6 different CALs tied (3)	100
<b><u>EXPRESS DELIVERY</u></b>			
894	*/**/U	1903-42 Small Collection. Stamps incl CP U1a U, U1b M&U, U1d plus 6d Car Unhinged, FU & Block of 4 (2xM, 2xUnh). Also 1927 Front with 6d Fernleaves from Christchurch to Wellington (light staining), 1942 Registered Cover to Ireland with 6d Car & 1d KGVI, 1947 Registered Cover to USA with 6d Car & '47 Health. Also 1899 Pigeon Triangles with 6d & 1/- (Fault) values Mint No Gum (12 + 3 Covers) PHOTO-PLATE 16	350
<b><u>HEALTH</u></b>			
895	P	1930 Nurse Photographic Proof mounted on piece. On the reverse in pencil Initials "7/14/6 to be returned" Has light vertical creases. Rare item (1) PHOTO-PLATE 11	750
896	*	1931 Red & Blue Boys SG 546/47 Fine Mint ACS Cat \$440 (2)	250
897	**	1931 Red & Blue Boys SG 546/47 Fine Unhinged ACS Cat \$1050 (2)	600
898	**	1931 Red & Blue Boys SG 546/47 Fine Unhinged. ACS Cat \$1050 (2)	300
899	U	1931 Red & Blue Boys SG 546/47 FU ACS Cat \$400 (2)	200
900	*/**/U	1933 1d Pathway Album Page with various flaws, 11 stamps incl 2x Pairs Unhinged and 2 stamps Used. Flaws incl R2/1 etc. Odd perf tone (11)	300
901	*	1933 1d Pathway SG 553 3x Pairs with R4/1, R4/10 & R1/5 flaws plus a single with R4/5 flaw. All Fine Mint (7)	200
902	**	1934 1d Crusader SG 55 in a Left-Hand Top Corner Block of 16 with plate marking in margin Fine Unhinged. ACS Cat \$800+ (16)	250
903	U	1934 1d Crusader SG 555 Block of 4 VFU (4) PHOTO-PLATE 11	100
904	C	1937 (14AP) Printed "The New Chief Post Office/Dunedin" Printed Cover with '31 2d Blue Boy & '36 Lifebouy tied by Opening of New/Dunedin/Chief Post office cds to Milton. Minor ageing (1) PHOTO-PLATE 18	250
905	C	1950's-60's Undated env with Printed "Help the Children" - "Health Stamps Provide Health Camps". Numbered 928. Minor tear (1)	50
906	C	1958 NZ Post Office OHMS Official Paid Window envelope with large "3/6" violet cachet. The envelope contains a pair of 1958 Health Min Sheets (folded). Interesting item (1)	50
907	C	1959 Health Min Sheet Pair on Illustrated Jason FDC's. Minor ageing. Te Aro cancels (2)	150

908	**	1977 7c Girl & Dove in a Top Selvedge Block of 4 with a Major Perforation Shift CP T49a(w) Fine Unhinged. Nice variety. CP Cat \$800 (4) PHOTO-PLATE 12	400
909	C	1980 Health Min Sheet Jones H80.1C (b) in Unlisted Green/Deep Blue. Fine (1)	50
910	U	1996 40c Teddy Bear Error SG 2000a FU Commercially Used on piece. Very Scarce (1) PHOTO-PLATE 9	1500

### **LIFE INSURANCE**

911	*/**/U	1891-1947 Collection on Album Pages Mint & Used incl 1891 Range of Perfs to 1/-, also 1d Blue VR P10 Unhinged, 1905 1d Blue No VR with some staining, plus range No VR issues to 6d with different printings Mint & used. Plus 1944 1d Red on Small Cover. (69 + 3 Covers)	500
912	U	1891/98 1d Blue Reversed Wmk SG L2bx/CP X2b(z) FU Very Scarce (1) PHOTO-PLATE 7	600
913	U	1891/98 2d Chestnut Mixed Perfs SG L12/CP X3f VGU Very Scarce (1) PHOTO-PLATE 7	1250
914	*	1905/06 2d Chestnut No VR SG L21/CP X10a Mint Hinged with minor perf tone. Nice Appearance. Scarce. ACS Cat \$5500 (1) PHOTO-PLATE 7	2250
915	**	1913/27 1 1/2d Orange-Brown CP X9b(z) Block of 4 with R2/2 Long T in Government flaw Unhinged. CP Cat \$486+ (4)	350
916	**	1913/37 1 1/2d Black CP X9a (z) Pair with R2/2 Long T in Government flaw unh CP \$700 (2) PHOTO-PLATE 7	500
917	P	1947 1/2d Castlepoint Lighthouse Die Proof in Brown & Yellow colours 70mmx57mm with four small knife-cuts, one on each side well away from the design. Ex Allan Berry. Fine item (1) PHOTO-PLATE 12	1500

### **POSTAGE DUES**

918	*/**/U	1899-1939 Collectioun on 6 Album Pages annotated by CP Numbers incl 1899 Set Mint to 2/- plus 1/- Used; Also 1/2d Small NZ with the No Stop variety in a Pair Mint, 2nd Type Dues mainly Used, 3rd Type Dues Mint or Used. also 5x Postage Due Covers - 1900 Boer War Cover from Trooper Conolly 4th NZ Regiment with 1d Due roughly opened at top, 1920 Inwards PPC from GB 1 1/2d rate, 1936 Air Cover with 1d Pair, plus 2 Covers with KGV stamps - 1949 from South Africa with 1/- value & 1952 Ex UK with 2d Strip of 3. Nice lot (52 + 5 Covers) PHOTO-PLATE 16	800
-----	--------	---	-----

### **POSTAL FISCALS**

919	U	1867 QV £7 Orange-Red & Green Imperf Fiscal Postmarked Christchurch 19 DE 84 cds Scarce (1) PHOTO-PLATE 10	500
920	*	1882 QV 1d Lilac SG F1 Good Mint with most Original gum ACS Cat \$3250 (1) PHOTO-PLATE 7	2000
921	*	1913 QV £3 Green Long Type DLR P14 1/2 x 14 Scott AR 21 Mint. Fine & Scarce (1) PHOTO-BACK COVER	1000
922	**	1913/21 QV 3/- Purple SG F113 Fine Unhinged ACS Cat \$850 (1) PHOTO-PLATE 10	500
923	U	1925 QV 30/- Brown P14 1/2 x 14 Cowan Paper VGU Postmarked Wellington Registered 28 OC 15 cds. Scarce Postal Usage. Very Scarce (1) PHOTO-PLATE 10	750
924	*	1925/30 QV 10/- Maroon Cowan SG F139 Good Mint (1) PHOTO-PLATE 10	400
925	U	1926 QV £1 Rose-Pink SG F142/CP Z15k Cowan FU CP Cat \$250 (1) PHOTO-PLATE 10	150
926	*/**/U	1931-1986 Specialised Range On Album Pages Mint & Used incl 1931 Cowan 12/6 Plum M, 15/- Olive M, £2 U, £3 U, £4 Unh, £5 GU; 1940 Surcharges Single Wmk 3/6 to 22/- M, On Cover 4/-, 3/6 on 3/6, 5/9 rate & 1/3 Orange censored covers; 1940 W Teape 1/3 to £4 some Unhinged. Also Decimal Range. Nice lot. High Catalogue (80 + 4 Covers)	2000
927	U	1931-40 12/6 Deep Plum SG F156 in a Block of 6 tied on piece by Wellington cds. Has a minor stain on the top right stamp. A stunning high value piece. BPA 2003 Certificate (6) PHOTO-PLATE 7	2000
928	U	1931-58 Arms £2 Purple (Cowan) FU, £3 Green (W Teape) VGU & £4 Blue (Cowan) VGU/FU (3)	300
929	U	1931-58 Arms 7/-, 7/6, 8/-, 9/-, 15/-, 30/- All VGU/FU ACS Cat \$650 (6)	300
930	*	1931/40 Arms £4.10/- Grey Cowan SG F167 Mint Well-Centred with a faint perf tone. ACS Cat \$4000 (1) PHOTO-PLATE 7	1500
931	U	1931/40 Arms 12/6 Deep Plum SG F156/CP Z40a FU ACS Cat \$450 (1) PHOTO-PLATE 7	250
932	**	1939 Arms 35/- on 35/- Orange-Yellow SG F186 Fine Unhinged. ACS Cat \$1500 (1) PHOTO-PLATE 7	1000
933	**	1940/58 Arms £2.10 Red SG F207 Fine Unhinged ACS Cat \$1250 (1) PHOTO-PLATE 7	900
934	**	1940/58 Arms £4 Blue SG F210 Fine Unhinged ACS Cat \$550 (1) PHOTO-PLATE 7	400

935	U	1940/58 Arms 25/- Blue SG F204w/CP Z43c VFU ACS Cat \$2000 (1) PHOTO-PLATE 7	1250
936	U	Official 1908 £1 Pink Long Type SG 072a/CP Z)15g in a Fine Used Block of 4. ACS Cat \$4000 (4)	1950
937	U	Official 1908/09 QV £1 Pink Long Type SG 072a FU ACS Cat \$1000 (1) PHOTO-PLATE 10	500
938	U	Official 1927/33 5/- Vertical Arms Ovpt SG 0113 VFU ACS Cat \$750 (1) PHOTO-PLATE 7	400
939	*U	QV 1882 Long Types Range On Album Pages Mainly Used 1d to £10 identified by Watermarks & Perfs. Mix of Postal & Fiscal cancels incl 1882 6d Brown & 1/- Pink Postal U, 1886 £3 Green & £10 Blue, 1913 7/6 Grey, £1 Rose with a nice Marton 1921 cds. Interesting lot. Mixed condition. worth Inspection (84)	1250

### **REVENUES**

940	U	1880 QV £50 Grey Small Fifty plus £200 Green tied by silver foil. Also £1 Rose, 6/- Rose & 6d 1900 on piece (5)	150
941	U	1880 QV £500 Blue Kiwi R501 plus 10/- tied on 1918 piece (2) PHOTO-PLATE 12	100
942	U	1884 QV £19,252 Gold Imperf plus QV 8/- Blue & KGV 6d tied on piece by metal foil. Light stain on the gold foil (3) PHOTO-PLATE 7	250
943	U	Postal Fiscals Arms £2.10/- Red, £3.10/- Rose & £4.10/- Grey Unpunched & Fiscally Used (3)	150
944	*	Railway Newspaper 1890 Set 1/2d to 6d Green including the Scarce 3d Brown. all Mint. Minor faults. Good Appearance. Cat \$550 (7) PHOTO-PLATE 7	125

## **NEW ZEALAND POSTAL HISTORY**

### **PRESTAMP ENTIRES/COVERS**

945	C	1845 (DE4) Outer Wrapper Per "Ralph Bernal" (Ship) from Plymouth to Nelson, NZ. Per Toulmin Packet Letter from the UK. Has red Ship Letter/London handstamp plus red Paid handstamp. Light Nelson receiving cds. Cover rated '8' in red manuscript. Light vertical filing creasing (1) PHOTO-PLATE 16	500
946	C	1847 (JY5) Inwards Stampless Cover addressed to James Wynen, who was the first owner of the first licenced hotel in Blenheim. He named the hotel The Beaver, the original name for Blenheim. The cover has a Paid Ship Letter/London oval cds & Maltese Cross Paid handstamp in red. Has Wellington DE 4 1847 unframed receiving cds. Light ageing (1) PHOTO-PLATE 16	400
947	C	1851 (MY10) Early Cover with a good strike "Paid At Nelson" Red Crown Circle to Sydney. Backstamped NELSON unframed cds & unframed Large Crown "SHIP LETTER/SYDNEY black cds. Cover rated "3" + "2" in manuscript. Light ageing. Scarce (1) PHOTO-PLATE 16	800
948	U	1854 Front with Port Victoria Paid Red Crowned Circle handstamp with '2' in red and '8' in black manuscript rates. Backstamped Liverpool Ship handstamp plus London red cds. Also a small piece with unframed Port Victoria cds plus boxed Liverpool ship JU 5 1857 handstamp. (2)	150
949	U	1855 (JA10) Port Victoria Red Crown Circle (light) handstamp plus Port Victoria unframed cds. Also Liverpool PACKET unframed cds to London with 6d Liverpool charge marking for delivery in England on piece (1)	150
950	C	1856 (MR10) Outer Wrapper Posted at Auckland to New Plymouth (unframed MR 19 1856 cds). Has Black "2" handstamp. Light vertical crease and minor ageing (1) PHOTO-PLATE 16	350
951	C	1858 (FE15) Entire Wellington to Petre (Wanganui) with fine PETRE FE 17 1858 unframed cds plus handstruck "2" in black. Usual filing crease (1) PHOTO-PLATE 16	250
952	C	1859/60 2x Garrad correspondence Covers both rated 6d to London - the 1859 Cover with Christchurch & London backstamps, the 1860 Cover with Christchurch & Lyttelton cancels, backstamped with Timaru & London cancels. Minor staining on one, while the other has slight soiling. Both need cleaning (2)	250
953	C	1860 (DE10) Cover with unframed "Paid Auckland" unframed cds with Large Red "6" in manuscript addressed to Dorchester, England. Then redirected (1d charged) 17 Feb 1861 via Salisbury to Shaftesbury FE 18 1861. Some faults on reverse. Scarce Auckland marking (1) PHOTO-PLATE 16	200
954	C	1860 (JU27) Stampless Cover with very light Port Victoria unframed cds to London. Backstamped Christchurch/Canterbury & London. Rated "6" in red. Some soiling. Needs some care (1)	100

### **FULL FACE QUEEN COVERS**

955	C	1857 (MY30) Outer Wrapper with 2d Blue SG 5 tied by light "11" (Ahuriri) Obliterator to Wellington. Has Wellington JU 8 1857 unframed receiving cds. Backstamped Ahuriri. The Wrapper has light vertical creasing including through the bottom of the stamp. (1)	200
956	C	1859 (21FE) Cover with Imperf 2d Pale Blue SG 9 with just 4 margins tied by Oblit "10" (Wellington) to Wanganui. Has a fine Petre FE 23 1859 unframed receiving cds. Backstamped Wellington unframed cds. The cover has a slight fault at top left with minor ageing (1)	150

957	C	1862 (MY12) Cover with 2d Pale Blue SG 9 4 Margins tied by Oblit "18" cancel addressed to Mrs Callcott, Wellington. Has Wellington MY 15 1862 unframed receiving cds. Minor age (1) PHOTO-PLATE 16	350
958	C	1862 (OC12) Local Cover with 2d Deep Royal Blue SG 114 tied by Oblit "18" cancel to Dunedin. Backstamped Port Chalmers & Dunedin cancels. Minor tone (1) PHOTO-PLATE 16	150
959	C	1865 (JY17) Cover endorsed "Via Marseilles" with Perf 6d Red-brown & 2d Blue Plate 1 Pair cancelled/or tied by oblit "9" cancel. Backstamped New Plymouth & Exeter cancels. Some soiling and light staining (1)	100
960	C	1866 (20FE) Cover with 6d Red-Brown Perf FFQ cancelled with Manuscript "K" (Kanieri) to London. Also with "Ross 20/2/66" manuscript cancel at left. Backstamped Hokitika & London red MY 19 66 cds. The cover has a tear at top with a little creasing (1) PHOTO-PLATE 17	750
961	C	1867 (24SP) Cover with 6d Red-Brown Perf FFQ tied by "C over 6" Obliterator cancel to England. Also Ross Manuscript cancel at left. Backstamped Hokitika, Christchurch & Carlisle. Also London Paid 4 DE 67 on the front. Fine Westland Postal District Item (1) PHOTO-PLATE 17	900
962	C	1867 (AP2) Cover to New York, USA with Perf 1/- Green SG 125 tied by part C/21 (Hokitika) cancel. Has an extra Hokitika duplex cancel at right. Also N.Y. Steamship/MY25/10 handstamp. Roughly opened at left with minor ageing. Nice useage to USA (1) PHOTO-PLATE 17	1000
963	C	1867 Cover to Melbourne with 6d Red-Brown SG 122 Vertical Pair tied by a light Wellington duplex cancels. Backstamped Melbourne & part South Yarra cancels (1) PHOTO-PLATE 16	250
964	C	1868 (MY16) Cover with 3d Mauve Perf tied by Oblit "5" (Timaru) cancel to Dunedin. Backstamped Dunedin & Timaru cancels. Faint age otherwise fine stamp on cover nicely cancelled (1) PHOTO-PLATE 16	300
965	C	1868 (SP18) Postage Due Cover with 3d Lilac Perf FFQ tied by Wellington duplex cancel to Dunedin. Has hand-stuck "6" in Black plus Deficient Postage 3/Fine.....3d" black cachet. Backstamped Dunedin/Otago SP 20 1868 cds. Nice item (1) PHOTO-PLATE 17	1000
966	C	1869 (20SP) Pinkish Cover bearing Perf 3d Mauve SG 118 (blunt top left corner) tied by lightish Napier duplex cancel addressed to Miss Earp with Wellington SP 21 69 receiving cds. (1)	100
967	C	1870 (DE12) Cover with 3d Lilac Perf FFQ SG 117 tied by Christchurch duplex cancel to Hobart, Tasmania. Backstamped Hobartown/Tasmania & Red Ship-Letter/Inwards Free 24 DE 1870 handstamp. Minor ageing. Good destination (1) PHOTO-PLATE 16	500
968	C	1871 (AP18) Otago District Cover with 2d Blue Perf FFQ SG 114 tied by a light "08" Obliterator addressed to Port Chalmers. Backstamped Arrow River & Port Chalmers cancels. Has in pen "Written from Lake Hayes" on the front. Roughly opened at back. Some ageing (1)	200
969	C	1871 (AU8) Mourning Cover with 2d Blue Perf SG 115a tied by Wellington duplex cancel to Napier. Backstamped Napier AU 10 71. Minor tone. Nice 2d Blue on Cover (1) PHOTO-PLATE 16	150
970	C	1871 (DE 14) Cover with 2d Orange tied by Marton Obliterator cancel with 5 line cds at left addressed to Mrs Earp, Wellington. Backstamped Wellington DE 15 71. Faint age (1) PHOTO-PLATE 16	300
971	C	1871 (MY 31) Cover with Perf 6d Red-Brown & 3d Lilac SG 122 & 117 tied by Auckland duplex cancel. Endorsed Via Brindisi to London. Backstamped with red London AU 9 71 cds. Cover addressed to Commander Challis of Brixton. Fine 9d Rate Via Brindisi Cover. Very Scarce Ex Elliott & Benvie (1) PHOTO-PLATE 16	500
972	C	1871 (SE11) Cover with 6d Red-Brown Perf FFQ SG 122 tied by light "022" Obliterator cancel to England. Backstamped Maitland, Dunedin/Otago and London cancels. Roughly opened at top. Otago Postal District. (1) PHOTO-PLATE 16	150
973	C	1871 (SE29) Small Cover with Perf 2d Blue SG 114 tied by Napier duplex cancel addressed to Miss Earp. Has Wellington 1 OC 71 receiving cds. Minor ageing (1)	100
974	C	1872 (JU27) Union Bank of Australia Cover (with seal on back) with 2x 2d Orange P10x12 1/2 tied by Christchurch/C cancels addressed to the Union Bank of Australia, Timaru. Backstamped Timaru JU 22 72 cancel. Minor blemish (1)	300
975	C	19873 (SE2) Cover with 3d Lilac SG 117 tied by Dunedin duplex cancel. The cover endorsed "Per Alumbria" to Melbourne. Backstamped Melbourne SP 9 73. Minor perf staining (1)	200
<b>FIRST SIDEFACE COVERS</b>			
976	C	1877 (23MY) Cover with 4x 2d Rose First Sidefaces tied by Nelson duplex cancels to Hurunui and then redirected to Christchurch. Backstamped Wellington, Hurunui & Christchurch. Sclanders & Co envelope with red letter seal intact. Some faults. Light creasing (1)	100
977	C	1879 (20AU) Cover with 2d Rose with contents tied by Obliterator "8" cancel a good strike to Palmerston North. Backstamped Gisborne, Napier and Palmerston North (1)	200

978	C	1987 (AP3) Cover with 2d Rose tied by T over 3 Obliterator cancel. Backstamped Patea & Wanganui cancels. The cover is roughly opened at top, also has a tear (1) PHOTO-PLATE 8	150
<b><u>SECOND SIDEFACE COVERS</u></b>			
979	C	1886 (29MR) Cover to London with 6x 1d Rose Die 1 tied by Oblit "A" cancels plus Manuscript 29/3/86 date only. Backstamped Auckland & London. Roughly opened. Light soiling (1)	125
980	C	1887 (3MY) Cover to England with 6d Brown tied by "V over 4" Obliterator cancel. Backstamped Kumara 3 MY 87 and Wellington 5 MY 87 cancels. Roughly opened at top with part flap missing. Light ageing (1) PHOTO-PLATE 17	150
981	C	1889 (22AP) Cover to Edinburgh, Scotland with 6d Brown tied by Auckland No Serifs "1" Obliterator cancel. Backstamped Marine PO (Type 6) light cancel plus Edinburgh cancels. Includes an 8 Page letter describing train and coach trip to the Rotorua/Napier area mentioning the landscape changes after the Tarawera eruption. Scarce (1)	600
982	C	1899 (29SP) Cover endorsed "Via Francisco" with 2 1/2d Blue tied by a fine Nelson Squared cds to Kew, England. Backstamped Kew Gardens NO 2 99 receiving cds. Fine (1)	50
<b><u>1898 PICTORIAL COVERS</u></b>			
983	C	1901 (18FE) Uprated QV 1d Red env with 1d Universal & 1 1/2d Boer War Posted at Christchurch to a local address. Fine item (1)	150
<b><u>1D UNIVERSAL COVERS</u></b>			
984	C	1902 (14AU) Interesting Hand-Drawn Cover with 1d Univ Posted at Christchurch to Masterton. Backstamped Wellington & Masterton cancels. Light ageing. Interesting illustration (1) PHOTO-PLATE 17	200
985	C	1905 (OC18) Picture Postcard with 1d Univ Pair tied by Sydney cancels. Also oval "Loose Ship/Letter" oval black cachet. Addressed to Sydney. Nice item (1)	100
<b><u>KING EDWARD VII COVERS</u></b>			
986	C	1914 (9DE) Commercial Mailbag Tag with KEVII 1/- Orange, 4d Yellow & 1/2d Green tied by Courtenay Place cancels to Wanganui. The tag has odd vertical creasing. Nice Useage. The 1/- Orange value scarce on entire (1)	375
<b><u>AIRMAIL COVERS</u></b>			
987	C	1921 (31JA) Per "Aerial Mail" Cacheted First Flight Cover Christchurch to Ashburton NZAMC #27a. Has 7x 1d Dominion stamps. Unfortunately one stamp removed. Cat \$2000 (1) PHOTO-PLATE 18	500
988	C	1931 (12NO) Airmail Cover Auckland to Wanganui with '31 1d Red Boy & 4d Airs. Signed McGregor, Pilot. Minor perf tone (1) PHOTO-PLATE 18	300
989	C	1931 (16AP) Airmail Cover with 2/- Admiral & 2d KGV Posted at Auckland endorsed Per Australia to England airmail via Darwin. has Commonwealth of Australia/Australia England/First Official airmail Flight violet cachet. Nice value on Cover (1) PHOTO-PLATE 17	150
990	C	1931 (21DE) Airmail First Flight Cover Auckland-Invercargill with '31 Red & Blue Boys plus 4d & 5d Airs. Minor staining (1)	350
991	C	1934 (29MR) Trans-Tasman Flight Cover with '31 Red & Blue Boys, '33 Pathway & 3d Air tied by Trans-Tasman Air Mail/Southern Cross to Australia. Has Aust KGV 2d/1 1/2d Ovpt for return. Backstamped Sydney. Nice franking (1) PHOTO-PLATE 18	350
<b><u>EXHIBITION COVERS</u></b>			
992	C	Collection 1906-1925 Exhibition Range of Covers & Postcards including 1906 Chch (15), 1913 AK (3) & 1925 Dunedin (5) all different noted 2x 1d Chirstchurch Exhibition stamps on Postcards, 1906 & 1925 Private Lettercards one used (with stamp removed) & the other unused. Some Printed Exhibition Stationery (23)	200
<b><u>LIFE INSURANCE COVERS</u></b>			
993	C	1907 (NO7) Printed NZ Govt Life Insurance Printed Cover with 1d Universal Official tied by Wellington machine cancel to Sydney. The NZ Official Stamps were used between 1907-13 when Govt Life Insurance Stamps were suspended. Fine & Scarce item (1)	500
994	C	1917 (23AP) GLI Printed envelope with 6d Pink DLR No VR tied by Dunedin cds to a local address. Light staining. Scarce (1)	450



## **METER COVERS**

995	C	1904 (70C) W. HARRIS & Son/Imperial Boot Depot Printed Advertising Postcard with part Wales Meter cancel with Dunedin red squared cds to Otahuhu, Auckland. Has Auckland & Otahuhu cancels. Scarce & Fine item (1) PHOTO-PLATE 18	900
996	C	1909 (JN2) John Bulleid & Co Advertising PPC with fine Red Oamaru Paid Machine cancel addressed to Palmerston. (1)	150
997	C	Slogan Cancel Collection on the 1d Dominion Period 1910's-20's Mounted on Album Sheets. Good Range. Ex P Tyler (35)	300

## **MILITARY COVERS**

998	C	1893 (6MR) OPSO Blenheim Rifle Volunteers Printed Stampless Card - with District and Company Orders for March 1893. Has Alfred Rogers facsimile signature. Light creasing. Nice Item (1) PHOTO-PLATE 18	300
999	C	1893/1903 4x Militia OPSO Covers - 1893 Naseby Rifles, 1894 Otago Hussars Cover, 1899 Te Aroha Rifles Parade Notice Printed Postcard, 1903 On Volunteer Business Only/Auckland Bearer Co Printed Card Used. Nice Lot (4)	500
1000	C	1900 (AP19) Boer War On Active Service Cover to NZ with Orange Free State 1d VRI Overprint tied by Field PO/Br.Army S.Africa cds. Endorsed B.Ellis/Sgt NZMR 1st Contingent at top left. Rough envelope with some tears. Backstamped Wellington & RPO DN-N (1)	150
1001	C	1900 (MY31) Boer War Stampless On Active Service Cover from Sgt SJ Drevit to Wekaweka, Hokianga. Part Br. Army Post Office cds with Auckland 15 JL 02 transit cds. Backstamped Wellington machine, Invercargill, Auckland, Rawene & Wekaweka cancels. (1)	100
1002	C	1900 (NO8) Boer War On Active Service Cover endorsed No 515 NZMR with GB 1d QV tied by Field Post Office BO/Br. Army S Africa cds to NZ. Backstamped Auckland Minor ageing (1)	200
1003	C	1900 Boer War Stampless Cover endorsed Trooper GG Calvert Regt No 2330/5th NZ Contingent addressed to Capt GN Calvert, Strathmore, Taranaki NZ. Posted from Cape of Good Hope. Has 2 1/2d Postage Due cachet. Backstamped Wellington & Strathmore cancels. soiling (1)	125
1004	C	1902 Boer War Addington Camp, Christchurch NZ 10th Contingent Printed Cover Used with Military Post Office/Free/Addington violet handstamp Used with Christchurch 8 AP 02 cds to Snowden. Roughly opened at top with a minor tear. Light ageing and minor crease. Very Scarce (1)	450
1005	C	1902 Boer War Plain Cover with light Military Post Office, Newtown Park violet handstamp to Dunedin. Backstamped RPO DN-N & Wellington Flag Station cancel Jan 26 02. Very Scarce (1)	600
1006	C	1902 Boer War with Addington Camp, Christchurch NZ 10th Contingent Printed Cover with Military Post Office/Free/Addington violet handstamp. Unused envelope. Light ageing (1)	300
1007	C	1902 Boer War with Addington Camp, Christchurch NZ 8th Contingent Printed envelope with AR Falconer signature. Unused (1)	200
1008	C	1902 Boer War with Addington Camp, Christchurch NZ 8th Contingent with Military Post Office/Free/Addington violet handstamp used with part Christchurch cds to PO, Christchurch. Minor ageing. Very Scarce (1) PHOTO-PLATE 18	600
1009	C	1902 Boer War with Forbury Camp, Dunedin NZ 9th Contingent Printed FRONT with Military Post Office, Forbury/Free violet handstamp. Also at left south Dunedin coin cds (1)	200
1010	C	1914 (OC8) Albany Western Australia PPC Stampless with fine oval violet "NZ Military Post Office/Troopship No 12/Expeditionary Force" cancel to NZ. Used by HMNZ Waimana. Scarce (1)	150
1011	C	1915 (15AU) Ceylon PPC Stampless with NZ Expeditionary Forces/No 1 Hospital Ship Boxed violet cachet to NZ. Scarce (1) PHOTO-PLATE 18	150
1012	C	1917 (10JU) Stampless Cover to NZ endorsed "3/822 Corpl G Kitchin NZMC" with good violet oval "No2 Hospital Ship/Passed By Censor/Marama" handstamp. (1) PHOTO-PLATE 18	300
1013	C	1942 (12AU) Long Censored Somes Island POW Camp Cover addressed to "The Secretary of the Alien Tribunal C/- Supreme Court, Wellington. The sender - Franz Skardarasy, Internee Somes Island. Has Wellington arrival 12 AU 42 cds. The cover has a light vertical crease (1)	350
1014	C	1945 (31MY) Stampless WW2 Printed "Released Prisoner of War" Cover cancelled by New Zealand Army Base PO - UK cds. Backstamped with similar cds 1 JU 45 plus a partial No 3 cancel dated 10 JY 45. Nice item (1)	150
1015	C	World War 2 Range of Covers, mainly NZ incl damaged NZ 1/- POW Aerogramme unused, 1940 Censored Postcard to N.Ireland, Cover to J Force from NZ 1946, German POW Lettersheet to NZ, 4x Airgraphs etc. Mixed Condition (33)	100

### **MISCELLANEOUS**

1016	C	1921 (2DE) Acknowledgement of Delivery PO 17 Printed Form (50,000/10/18-15449) with 1920 1/2d Victory & 2d KGV tied by Marton cds. Folded with rough edges. Nice AR Registered item (1)	300
1017	C	1931 (9FE) Napier Earthquake Stampless Cover Posted at Hastings to Wellington. Roughly Opened at top. Very Scarce (1) PHOTO-PLATE 18	600
1018	C	1943 Printed Dominion of NZ/Post & Telegraph Department - Form for the payment of Radio receiving License Fee by Postage Stamps. Tel 204 (10,000/3/43-12191) with 5x '35 1/- Pictorials attached. Light folding and minor staining. Interesting (1)	50

### **OFFICIAL COVERS**

1019	C	1890-1906 OPSO 4 x Treasury Free and 6 x Printing and Stationery Department Covers plus 1 Front & 1 Parcel Label. All Used. Mixed Condition (12)	250
1020	C	OFFICIAL 1890's-1900's 10x OPSO Covers or Cards incl 1892 ex Palmerston, 1894 Havelock to Blenheim, 1901 ex Lawrence, 1904 Hokitika to Greymouth. Some long covers. Mixed condition (10)	200
1021	C	OFFICIAL 4 x Registered OPSO Covers incl. 1888 with fine NAPIER REGISTERED oval handstamp, 1906 Auckland Unclaimed Cachet & Not Known By Letter Carriers, Auckland Cachet Covers. Mixed Condition. All Long Covers. Scarce lot (4)	250

### **PERFIN COVERS**

1022	C	1903 (24OC) Muir & Moodie Maori Postcard with 1d Universals Perfin "C&G" (Cuff & Graham) tied by Lichfield St CHCH coins to England. Minor staining. Scarce (1)	250
------	---	---	-----

### **POSTAGE DUES**

1023	C	1900's-1956 17x Covers & Postcards. Nice range incl 1933 Cover with a Block of 18 values cancelled at Ponsonby. Two Covers with KGV & 1d Dominions used as dues. A few faults (17) PHOTO-PLATE 18	450
1024	C	1916 (23FE) Mail Bag Tag addressed to "The Manager, Loan & Mercantile, Wanganui" with KGV 1 1/2d Recess tied by Waverley cds. Has "To Pay/7/Double Deficient Postage" cachet. Has 7x 1d 2nd Type Dues tied by Wanganui cancels. The mail tag is damaged at the bottom (1)	100
1025	C	1946 (8JL) Cover with '43 2d Health Posted at Warkworth to Whangaparaoa. Has "To Pay/8d Double Deficient Postage" in red. Has 1/2d Turquoise Block of 8 & 1d Red Block of 4 3rd Type Dues cancelled at Whangaparaoa. Addressed to Herbert Duke. Nice franking with the 1/2d Block (1)	250
1026	C	Small Collection Covers/Postcards 1906-1953 with 2x 1906 1d 1st Type Dues on Postcards, 9 Covers/Postcards 1d to 6d rates 2nd Type Dues, 2 Covers one with 1/2d Pair & 3d Pair 3rd Types Dues, also 2x KGVI Cover/Postcards with KGVI used as dues in 1953. Mixed condition but interesting items (15)	250

### **POSTAL FISCALS**

1027	C	1937 (28DE) Registered Airmail Cover NZ-USA First Flight Cover with KGV 7 1/2d Red-Brown, 1/3 Lemon Arms & QV 3/- Purple Long Types tied by Christchurch Registered cds to California. Nice Franking & late useage of these values (1) PHOTO-PLATE 18	300
1028	C	1937 (28DE) Registered Airmail NZ-USA First Flight Cover with '36 4d C of C plus QV 3/- Purple Long Type tied by Christchurch Registered cds to Honolulu. Minor staining. Late Useage of the 3/- Long Type (1)	200

### **RAILWAY COVERS**

1029	C	1909 2x PPC to the same addressee (Swing Bridge, Catlins River & The Main Road to Houipapa in Winter) Both endorsed "Posted at Catlin's River" Flag Station markings. Both have 1/2d 1900 Pictorials tied by "019" (Balclutha) cancels. One has a Balclutha cds. Minor corner crease on one card, the other with faults at the base (2)	200
1030	C	1918 (7NO) "DAMAGED IN WRECK/TRAIN MATAROA" 2 line Red Cachet on Cover with KGV 1 1/2d Grey Surface tied by Hamilton machine cancel to Tapanui/Otago. The cover was Salvaged from the Auckland-Wellington Express after the train smash at Mataroa. Only 2 Covers recorded. RARE (1) PHOTO-PLATE 18	1200
1031	C	Mail Bag Tag From London Foreign Section For TARANAKI R.P.O. (New Zealand). Serial No of Mail "36". Fine & Interesting item (1)	100

### **SHIPMAIL COVERS**

1032	C	1889 (24AP) Cover to Edinburgh, Scotland with 6d Brown Second Sideface tied by Oblit "1" cancel. Backstamped Marine PO (Type 6) coin cds & Edinburgh. Includes contents referring to traversities of voyage, ship fire, return to Auckland for repairs, voyage via Samoa and Honolulu. (1)	900
------	---	--	-----

1033	C	1923 (23NO) OHMS with KGV 3d Official tied by Marine Post Office/RMS Niagara cds addressed to Honolulu. Has fine red oval "Department of Health, Auckland/Maori-Hygiene Division" at bottom left. Fine item (1)	250
1034	C	1930 (11AU) Cover Auckland to USA with 3 Line "Salvaged from/SS Tahiti/Lost at Sea" Shipwreck violet cachet. usual condition (1) PHOTO-PLATE 18	450
1035	C	1937 (2AP) Registered Ocean Letter/Union Steamship Co of NZ Ltd printed Cover with 4d '35 Pictorial plus early type reg label tied by Marine Post office/RMS Niagara cds to Honolulu, Hawaii. Fine item (1)	150
1036	C	Collection on Hagner pages with NZ Shipmail/Paquebot Covers mainly 1960's-1970's all different. The lot includes odd Pacific Covers incl NZS Co Rangitoto Postcard from Pitcairn island. Also 4x 2003 Pitcairn Is \$5 Blue Star Line Shipmail Coves, Fiji 1966 MV Oriental Queen South Pacific Cruise Cover etc Condition varies but interesting lot (22)	100
1037	C	RMS Niagara Collection of Postcards & Covers 1914/1940 mostly with RMS Niagara cancels. A few Postcards, mostly different, some used from overseas such as Honolulu, USA & Canada plus Fiji. nice lot to expand (19)	500

#### **ADVERTISING COVERS**

1038	C	1890's-1920's Advertising on the back of Postal Stationery Cards mounted on Album Pages. Nice lot, odd fault. Many from Major Companies (44)	500
1039	C	1891 (31DE) RE FINCH Books & Music Seller Printed Cover with 2 1/2d Blue 2nd Sideface tied by Auckland Squared cds to Austria. Backstamped London. Minor corner crease and light ageing (1) PHOTO-PLATE 17	100
1040	C	1893 (18JL) R & W Hellaby/Butchers & Meat Preservers/Auckland Printed Cover with 1d 2nd Sideface Advert stamp tied by Auckland to Waikare, Bay of Islands. Backstamped Kawakawa & Russell cancels (1)	100

#### **UNCLAIMED COVERS**

1041	C	1915 (8JU) Inwards Mourning Cover from England addressed to R H Prebble, C/- Union Steamship Coy, Dunedin, Otago, NZ. Endorsed SS Warrimoo. Cachets incl Not Know PO, Straight line Dunedin & Octagonal Dunedin Un-claimed. Backstamped Dead Letter Office/Wellington & Union Steam Ship Coy cachet. Nice item (1)	200
1042	C	1938 Inwards Cover from France & redirected to various places. Has 11 Cachets - Not Known at Wanganui, Hamilton, Marton, Auckland Octagonal. Has 8 NZ Postmarks and 8 Manuscript instructional markings. Well Travelled. Interesting item (1)	125

#### **EXPRESS DELIVERY COVERS**

1043	C	1918 (4OC) Express Cover with KGV 1 1/2d Orange-Brown plus 6d Fernleaves P11 both tied by Masterton cancels to Palmerston North. Has 2x Blue Vertical lines. Minor age. Scarce First Printing on Cover (1) PHOTO-PLATE 18	500
1044	C	1936 (11DE) Express label Cover with 6d Fernleaves, '35 1d Kiwi & '36 1d Health tied by Wellington Late Fee cds to Auckland. Has 2x Blue Vertical lines. Minor age. Backstamped Devonport. (1)	200
1045	C	1940 (4MY) Printed Centennial of NZ Pictorial Cover Registered with 6d Express Car & 9d Centennial tied by Centennial Exhibition cds to Lower Hutt. Nice Franking & Scarce (1) PHOTO-PLATE 17	250

#### **POSTMARKS**

1046	U	Ararimu South (AK) 1887-07 Complete Manuscript 23/8/94 cancel on 2d 2nd Sideface. Scarce (1) PHOTO-PLATE 8	250
1047	U	Auckland Postal District Obliterator Cancels on stamps on either First or Second Sidefaces or 1898/1900 Pictorials - A over 7 (Howick), 20 (Aratapu), 21 (Helensville), 26 (Russell), 42 (Onehunga), 56 (Clevedon), 57 (Omaha), 72 (Papakura), 99 (Dargaville), 128 (Upper Waiwera), 133 (Mititai), 152 (Te Kopuru). Nice lot (12)	100
1048	C	Auckland Quay Street (AK) 1908-08 Postcard with part cds on 1d Universal to USA with Chicago receiving cds (1)	100
1049	C	Chatham Islands (CH) 1856-27 - 4 Items - 1907 Christchurch Exhibition PPC with 1d Univ tied by cds. Card endorsed "Te One/Chathams", 1922 & 1925 "G" Concentric Circle cancels on Cover to Wellington (has a clipped corner) & the other to Auckland (light staining). Also 1941 Cover with Waitangi/Chatham Islands cds (4)	250
1050	C	Collection NZ Industries Fair & Show cancels on Cover with many Illustrated Noted 1951 NZ Industries Fair Dunedin, 1955 Easter Show Auckland, NZ Industries Fair Christchurch Range etc Good Pickings (14)	100
1051	C	East Taieri (DN) Fine early complete receiving NO 24 62 cds on Inwards Cover from Scotland with GB QV 3d Pair (faded) tied by boxed "186" (Irvine) cancel. Has Dunedin/Otago cancel on the front. Backstamped Irvine & London red cancels. (1)	200

1052	C	Hellensville (AK) coin cds 19 MY 93 tying GB QV 2 1/2d on Cover to England. Has a manuscript "O" at the left of the stamp indicating the illegal use of the GB stamp. Has "25/Centimes/T" Octagonal Postage Due cachet plus Black Large London "5d/F.B." cachet. Backstamped auckland & London cancels. Cover lightly aged. Includes contents. Interesting (1)	100
1053	U	Kokonga (DN) 1895-1980 Fine Manuscript 7 DE 95 cancel on 1d 2nd Sideface (1) PHOTO-PLATE 8	200
1054	U	Lyttelton - JA 13 1863 unramed datestamp with the "PAID" removed on small piece plus 2x unframed Lyttelton 1861 cancels on piece (3)	150
1055	U	Manuherikia (DN) 1865-1881 Oblit "024" on 2d Blue Perf FFQ & 2d Orange Perf FFQ. 2x Different Obliterator Cancels. Nice strikes (2) PHOTO-PLATE 8	500
1056	U	Moa Creek (DN) 1904-29 Manuscript 4/8/22 cancel on 2d KGV Surface. Late Useage Scarce (1) PHOTO-PLATE 8	150
1057	C	Naseby (DN) 1873-1988 QV 1d Blue Postcard cancelled by Oblit "037" fine cancel with Naseby coin cds alongside. On the reverse has Candidate Information for Maruimato. Gold Mining Area (1)	125
1058	C	Nelson "N over 1" Obliterator cancels tying 3d Deep Lilac Pair on Front to England dated OC 3 1871. Good strikes. Front a little oxidised (1)	100
1059	C	New Plymouth Postal District with 30 Postcards & Covers 1900's to Modern with various cancels. Also 8 Postmarks incl 3d Lilac Perf FFQ tied by oblit "9" cancel on piece, T over 4 Waitara Oblit & W over 21 Waverley Oblit cancels on 2nd Sidefaces. Interesting lot (38)	100
1060	U	Ngaturi (PM) 1895-14 Complete Manuscript cancel 4/2/98 on 1d (2) & 2d Sidefaces. Scarce (1) PHOTO-PLATE 8	300
1061	C	Norwood Air Force (CH) 1942-44 RNZAF Cover with 2d 1935 Pict tied by 28 OC 42 cds. Full strike to a local address. Roughly opened at top. Rated 10 (1)	200
1062	U	Paid At Port Victoria Red handstamp on part front with red '2' and '8' in black manuscript rates. Backstamped Port Victoria DE 18 1851 unframed cds plus London receiving cds in red (1)	150
1063	U	Pihama (NU) 1883-1987 Manuscript 18/9/86 cancel on 2d 2nd Sideface. Scarce (1) PHOTO-PLATE 8	300
1064	U	Riwaka (NN) 1857-1988 Manuscript "R" plus Obliterator "C" cancel on 6d Brown Perf FFQ. Scarce (1) PHOTO-PLATE 8	250
1065	U	Springfield (AK) 1867-1879 Complete Manuscript 6/4/76 cancel on Strip 1874 1/2d Lilac Strip of 5 with Obliterator A over 6 (Drury) cancel. Fine & Very Scarce (5) PHOTO-PLATE 8	200
1066	U	Takahue (WR) 1887-30 Good Straight Line cancel 14/5/89 on 1d 2nd Sideface Pair. Very Scarce (1) PHOTO-PLATE 8	400
1067	U	Tawataia (MS) 1893-98 Manuscript 6 June 93 full cancel on 1d Adson Pair on piece. Scarce (2) PHOTO-PLATE 8	300
1068	C	The Delta Military Camp (BM) 1943-43 YMCA National Patriotic Fund Board env with '35 2d Pict tied by full 28 JE 43 cds to England. Scarce. Rated 8 (1)	200
1069	U	Twelve Mile (Landing) (GM) 1898-07 Good coin 22 NO 01 cds. Missing MI(LE) letters. slight overinking. Rated 10 Very Scarce. Goldmining (1) PHOTO-PLATE 8	100
1070	C	Waitahuna Gully (DN) 1876-1928 Fine coin cds 26 FE 94 on the reverse of a QV 1d Blue Postcard cancelled by "010" (Green Island) cancel. Also Waitahuna coin cds. Candidate Information on the reverse. The card has light creasing (1)	150
1071	C	Wendonside (IN) Fine Manuscript 24/2/91 cancel on Cover with 2 1/2d 2nd Sideface. The cover is aged with some faults. Backstamped Gore, Dunedin & Bowen. Rare item (1)	200
1072	U	Whangarata (AK) 1893-1928 Good manuscript cancel 9/8/93 on 2d 2nd Sideface. Scarce (1) PHOTO-PLATE 18	250
1073	U	Windwhistle House (CH) 1864-1946 Manuscript "WW" cancel with Obliterator "C" cancel on 2d 2nd Sideface. Scarce (1) PHOTO-PLATE 8	150

## NEW ZEALAND POSTAL STATIONERY

### POSTCARDS

1074	C	1900 1d Boer War Set of 15 out of 16 Postcards (No Good-bye NZ) Samuel AA10b includes 3x with No Stop varieties. Good Condition. Cat \$525+ (15)	250
1075	C	1900 1d Boer War Set of 15 out of the 16 Postcards (no Good-bye NZ) Used with a couple showing the No Stop variety. Condition varies. Scarce. Cat \$525+ (15)	200
1076	C	1913 1/2d Auckland Exhibition Samuel AB.3a (d) Yachts on the Auckland Harbour Mint Fine & Scarce (1)	300



1077	C	1913 1/2d Auckland Exhibition Samuel AB.3a (m) The Aquarium & Government Court cancelled by Exhibition Auckland 14 JA 14 cds. Has a minor corner crease. Scarce (1)	250
------	---	---	-----

### **REGISTERED ENVELOPES**

1078	C	QV Formular Registered Cover Samuel #EA1a with 1d & 6d 2nd Sidefaces tied by Sydenham DE 1 86 cds to Christchurch. Union Bank Cover. Backstamped Christchurch 1 DE 86 cds. Light horizontal crease. Scarce (1) PHOTO-PLATE 18	350
------	---	---	-----

1079	C	QV Formular Registered Envelope Samuel #EA1a bearing KGV 2 1/2d Blue Pair tied by Dunedin cds to Melbourne, Victoria. Backstamped Registered Melbourne 20 SP 26 part cds. Minor creasing. Late Useage (1)	250
------	---	---	-----

### **ENVELOPES**

1080	C	1902 QV 1d on 2d env Samuel #CB4a cancelled by Wellington SP29 1903 machine cancel to Auckland. Scarce (1)	250
------	---	--	-----

1081	C	1902 QV 1d on 2d env Samuel #CB4a Fine Scarce (1)	200
------	---	---	-----

1082	C	OHMS Education Department School Envelopes - Samuel CX8f, CX9a, CX10c, CX14a, CX16a, CX19a Mint. Cat \$430 (6)	250
------	---	--	-----

### **NEWSPAPER WRAPPERS + LETTERCARDS**

1083	C	1901 (1JA) QV 1d on 1 1/2d Purple Lettercard cancelled by Christchurch First Day of Issue cancel. Fine & Scarce (1)	450
------	---	---	-----

1084	C	1924 1d Map & defaced 2d KGV Surface Samuel #BC13a Mint (1)	150
------	---	---	-----

### **AEROGRAMMES**

1085	C	POW 1/- Aerogramme Samuel GA3a sent to Stalag 317, Germany Posted at Mangapai. Has Censor DDA/9 cachet on the back. Minor light crease (1)	300
------	---	--	-----

1086	C	POW 1/- Aerogramme Samuel GA3a Unused with light ageing (1)	300
------	---	---	-----

1087	C	POW 1/- Aerogramme Type 3B Fine Unused. Rare (1)	900
------	---	--	-----

1088	C	POW 6d on 1/- Aerogramme 26mm Overprint Fine Mint (1)	700
------	---	---	-----

1089	C	POW 6d on 1/- Aerogramme Posted at Martinborough 21 NO 45 to Stalag 7B, Germany. Has "Recovered By allied Forces" violet straight line cachet. Backstamped New Zealand Army Base PO-UK 28 JY 45 cds plus Censor DDA 3 violet Octagonal cachet. Fine item (1) PHOTO-PLATE 18	350
------	---	---	-----

1090	C	POW 6d on 1/- Aerogramme to Stalag 11B Posted at Leeston. Letter returned to NZ. Backstamped New Zealand Army Base PO-UK 29 JU 45 plus Red DDA/11 Censor. Minor ageing (1)	200
------	---	--	-----

1091	C	POW 6d on 1/- Aerogramme to Stalag 344, Germany Posted at Waiotira 10 NO 44. Has "Recovered By Allied Forces" violet straight line cachet. Backstamped New Zealand Army Base PO-UK 31 JY 45 & Waiotira 26 SP 45 cancels. also Censor cachet. (1)	350
------	---	--	-----

1092	C	POW 6d on 1/- Aerogramme Type 7 26mm Overprint to Stalag 7A, Germany Posted at Auckland 21 FE 45. Has Censor DDA/9 cachet on the reverse Fine (1)	200
------	---	---	-----

1093	C	POW 6d on 1/- Aerogramme Type 7BC to Stalag 8A Posted at Christchurch. Stalag 8A receiving censor and Censor red ccachet on the back. Fine (1)	200
------	---	--	-----

1094	C	POW 6d on 1/- Aerogramme Type 7BC to Stalag 8A, Germany Posted at Hanmer Springs. Has Stalag 8A receiving censor. Also DDA 11 Censor on the back. Fine item (1)	200
------	---	---	-----

## **NEW ZEALAND KILOWARE**

1095	U	On Paper Good Range with much Higher Values especially Decimal Arms 1980's-90's Period. Nice lot (2kgs)	200
------	---	---	-----

1096	U	On Paper Mainly 40c & 45c values (13kg)	150
------	---	---	-----

## **KILOWARE**

### **NEW ZEALAND**

1097	U	Alternative Post On & Off Paper noted earlies to modern range (950grms)	75
------	---	---	----

### **AUSTRALIA**

1098	U	Decimals with 616x Bundels of 100 in a box, All different. Good lot for a Packet seller (61,600)	250
------	---	--	-----

1099	U	International Post On & Off Paper Lot Some Duplication (250grms)	100
------	---	--	-----

## WORLD

1100	U	World Off Paper with a Good Range. Colourful (500grms)	100
1101	U	World On & Off Paper - the On Paper lot is more modern, the Off Paper with earlies to 1970's (1.65 kg)	100
1102	U	WORLD On Paper Good Range (500grms)	75

## LITERATURE

### NEW ZEALAND

1103		Campbell Paterson Newsletters 1990-2014. some in Red Binders (100's)	100
1104	U	NZ Postal Routes & Rates Pre 1874 by GJ Elliott. Complete Set of 3 Volumes. Excellent Condition (3)	300
1105	U	RPS The Postage Stamps of NZ Vol 2. No dust cover (1)	75
1106	U	RPS The Postage Stamps of NZ Vol 3 with dust cover (1)	200
1107	U	RPS The Postage Stamps of NZ Vol 4 with dust cover (1)	200
1108	U	RPS The Postage Stamps of NZ Vol 5 with dust cover (1)	250
1109	U	RPS The Postage Stamps of NZ Vol 6 with dust cover (1)	100

### GENERAL

1110	U	Catalogues 2nd Hand with SG Specialised Catalogues Parts 2,4,6,7,8,11,17,22; GB 1993 Concise, Vols 1 & 2 Specialised Cats, Book of British Postmarks & Br PO Numbers, GB Revenues. Also CP NZ Catalogue & Australian Specialist Cats etc	100
1111	U	SG World Set of 6 Volumes Complete 2012 (6)	200

***End Of Auction***

***Thank You For Your Participation***

### IMPORTANT INFORMATION FOR THOSE CONSIDERING ATTENDING THE AUCTION:

- The Auction Starts at **12.30pm Sharp**
- Auckland City Stamps, **1 Ngaire Ave, Newmarket**
- **Opening Prices** for each lot will be available to bidders in the room at 12pm
- All lots will be available for **viewing** at the venue as follows:  
**Friday March 20 9.00am – 4.30pm**  
**Saturday March 21 8.30am – 12.00pm**
- Please call the office on **0800 78 87 78** with any questions you have prior to the auction

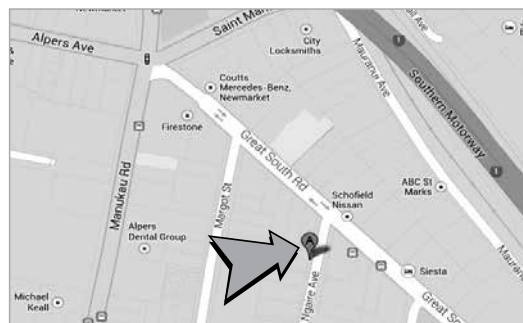

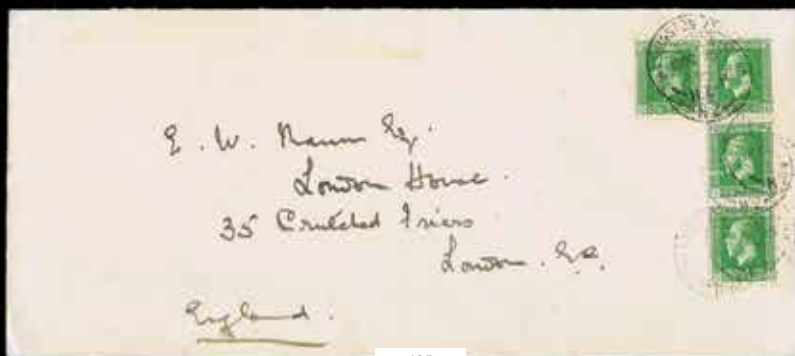

485



535

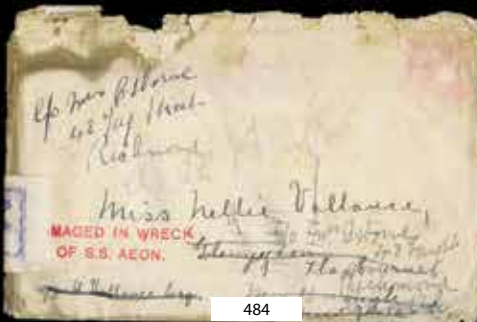

484



546



529



480



530



534



531



550



533



537



541



548



344



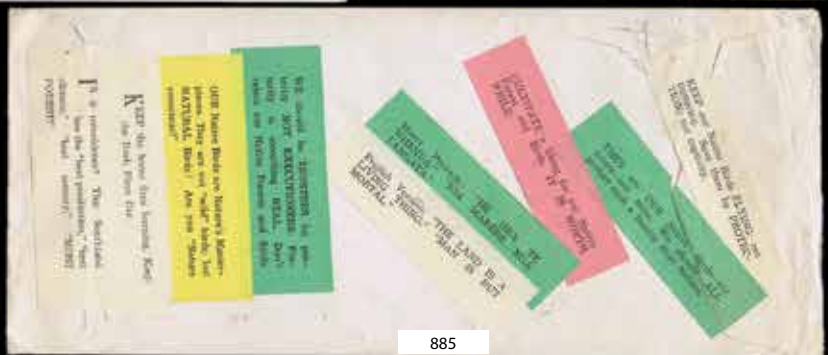
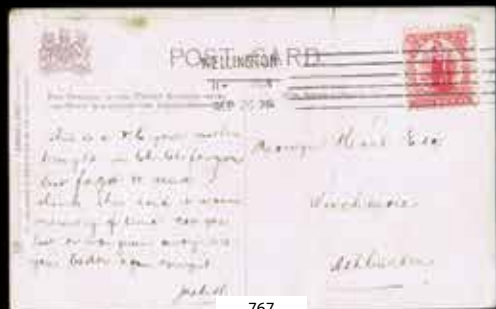



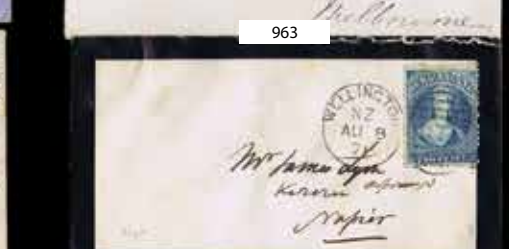
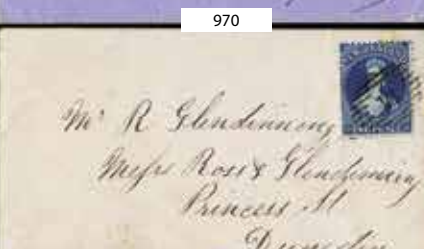
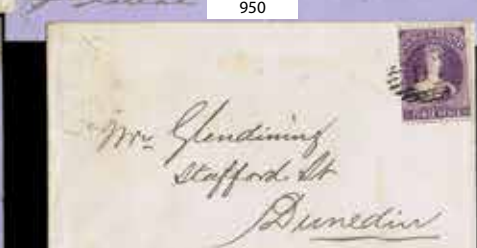





962



960

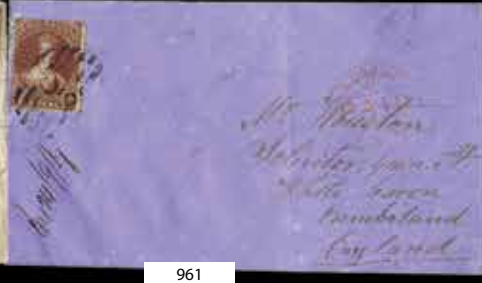

961



965



980



984



723



989



1039



494



556



809



1045





987



1011



1008



1043



995



1012



904



988



991



998



1017



1022



Ex 1023



1078



1034

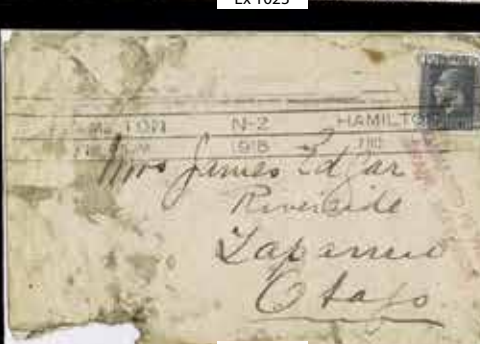

1030



1089



1027





499



743



774



801



797



832



857



869



921