

PUBLIC AUCTION NUMBER 1

Auckland, Saturday March 19, 2011

Hopetoun Alpha, 19 Beresford Square, Auckland Central



LOT 748



LOT 664

INCLUDING
THE ESTATE COLLECTIONS OF **ALLAN P. BERRY**

Auckland City Stamps

EST. 1974



DAVID HOLMES STAMP DEALER
Licensed Auctioneers





171



174



EX 176



EX 178



179



180



184



189



190



EX 193



196



EX 197



EX 198



EX 199



EX 200



EX 201



202



203



EX 204



208



207



EX 213



EX 214



EX 216



EX 219



218



222



223



224



225



226



233



234



235



229



230



236



237



238



239



EX 240



241



246



242



243



250



251



EX 255



256



EX 259



260



262



263



265



266



EX 269



273



EX 275



276



EX 278



EX 279



EX 280



282



284



285



EX 287



EX 291



294



EX 296



EX 300



EX 301



EX 302



307



308



309



353



354



355



357



358



359



361



362



363



364



366



367



368



369



370



371



372



374



375



376



377



379



380



381



382



384



385



386



387



388



389



390



391



392



393



394



395



396



397



398



399

400

401

403

404

405

406



407

409

410

411

408

402

378

413



414

415

416

417

418

419

420

421

422



423

424

425

426

427

428

429

430

431



432

EX 433

EX 434

435

EX 436

437

EX 438

EX 439



440

442

445

446

448

449

451

452



EX 706

728

EX 732

734

742

743

747

750

EX 752



724

EX 768

EX 770

824

EX 825

EX 827

EX 828



831

833

835

838

839

840

844



845

846

EX 847

842

851

852

EX 855



856

857

858

859

EX 861

EX 862

EX 863



866

869

AUCKLAND CITY STAMPS PUBLIC STAMP AUCTION

SATURDAY MARCH 19, 2011 - COMMENCING 1PM
HOPETOUN ALPHA, 19 BERESFORD SQUARE, AUCKLAND CENTRAL

Welcome To Our First Public Auction. We are delighted to present this catalogue containing over 1000 lots of rare and unusual material from New Zealand and around the world. Sourced from over 75 vendors and with over \$930,000.00 in estimates this is without a doubt the highest value catalogue we have produced.

In line with many Public Auctions around the world there is a 10% Buyer's Premium that will be added to the hammer price of every lot in this auction. For New Zealand bidders, GST will also be added to the Buyer's Premium only (not the hammer price). Please see over the page for full terms and conditions of this auction.

Included in the auction is material from the estate collections of Allan P. Berry. A formidable collector for over 50 years, Allan built up not only a Gold Medal collection of New Zealand Life Insurance material, but also significant holdings of Official Mail and New Zealand Postal History. We are honoured to be able to offer this material for auction on behalf of the estate.

The auction opens with a wonderful selection of over 150 collection and accumulation lots – made up of extensive one country collections as well as some more bulky mixed country cover and stamp lots. The rest of the auction follows in a logical order from alphabetical World material through to New Zealand stamp and postal history items. There is a small literature section at the end of the catalogue.

As with our Postal Auctions, scans are available for most items. However if you would like scans please contact the office as soon as possible to ensure that you have the information you require to consider your bids prior to the auction.

There are two options for those wishing to view items prior to the Auction. First of all you can visit our Newmarket Offices by appointment anytime until 12 Noon Thursday March 17, 2011. Alternatively all lots will be available at the venue as follows:

Friday March 18 9:30am – 4:30pm
Saturday March 19 8:30am – 12.30pm

On Saturday (the day of the auction) we have secured on site car parking for 60 vehicles – this parking is not available on Friday March 18.

For those unable to attend, there is a bid form included with this catalogue – please complete this as you would for one of our Postal Auctions and we will bid on your behalf on the day of the auction. It is vital that all Postal Bid Forms reach us no later than 10am, Saturday, March 19 – preferably earlier. Phone bidding is available on the day – please contact the office to discuss.

We wish you every success in this our first Public Auction and hope to see you in Auckland on March 19.

David Holmes

Nigel Shanks

IMPORTANT INFORMATION FOR THOSE CONSIDERING ATTENDING THE AUCTION:

- The Auction Starts at **1pm Sharp**
- Hopetoun Alpha, **19 Beresford Square, Auckland Central**
- **Opening Prices** for each lot will be available to bidders in the room at 12.30pm
- All lots will be available for **viewing** at the venue as follows:
Friday March 18 9:30am – 4:30pm
Saturday March 19 8:30am – 12.30pm
- Please call the office on **0800 78 87 78** with any questions you have prior to the auction
- Don't be afraid to come along – we are professionals and know the difference between a 'bid' and a 'scratch of the nose'



PO BOX 27646, AUCKLAND 1440, NEW ZEALAND · PH +64 9 522 0311 · FAX +64 9 522 0313
BID@AUCKLANDCITYSTAMPS.CO.NZ · WWW.AUCKLANDCITYSTAMPS.CO.NZ

PUBLIC AUCTION - CONDITIONS OF SALE

1. Postal / Absentee Bidding

All Bids must be made in New Zealand Dollars. Bids can be made above or below our suggested estimate. Most Reserves are set at 80% of estimate. We do not under any circumstances accept bids under 80% of the estimate. Buy Bids are NOT accepted in our Public Auctions. Successful bidders will pay the lowest possible price for any lot. Generally this will be either the reserve or one step above the second highest bidder. By placing a bid, the bidder is entering into a legal and binding contract to purchase all the lots won in the sale.

WE ACCEPT POSTAL BIDS BY:

Mail: PO Box 27646, Auckland 1440, New Zealand

Telephone: +649 522 0311 Fax: +649 522 0313

Email: hello@aucklandcitystamps.co.nz

Deadline

Postal / Absentee bids must be received no later than 10am (New Zealand time) Saturday March 19, 2011. Any mail, fax or email bids received after this time will not be included in the auction.

Postage & Insurance Costs

Without exception, every postal bidder's invoice will be subject to a modest postage, packing and insurance charge.

Lots mailed to successful purchasers are covered by our insurance.

Phone Bidding

We can accept a limited number of phone bidders on the day of the auction. You must register as a phone bidder at least five days prior to the date of the auction identifying the lots for which you wish to make phone bids. We will do our best to call you so that you may bid by phone but accept no responsibility whatsoever should we not be able to make contact.

2. Bidding In The Room Bidding

All prospective bidders must register on the day of the auction and receive a unique bidder number. Subject to any reserve price, the highest bidder shall purchase the lot. In the event of a dispute the Auctioneer reserves the right to withdraw the lot or to reoffer it. The registered bidder will be deemed to be the purchaser unless the auctioneer has been given a copy of written authority to bid on behalf of another person. Agents bidding on behalf of persons are personally liable for the payment of lots they successfully bid on. Agents bidding on behalf of persons are personally liable for the safe delivery of successful lots to their clients.

Opening Prices

Opening prices for all lots will be available to bidders in the room from 12.30pm on Saturday March 19. Opening prices are calculated at either the reserve if there are no postal bids or one step above the second highest bidder.

Refusal

The auctioneer reserves the right to refuse entry to any person or to refuse bids from any person.

3. General Conditions Of Sale

Bidding Increments

These apply to Public and Postal Bidders but are subject to change at the auctioneers discretion.

Under \$500.00	\$10.00 Increases
\$500.00-\$1000.00	\$20.00 Increases
\$1000.00-\$2000.00	\$50.00 Increases
\$2000.00-\$5000.00	\$100.00 Increases
\$5000.00+	\$250.00 Increases

Guarantee

Every item is guaranteed to be genuine and/or as described. All descriptions of condition are opinion and based on our 30+ years of experience as professional stamp dealers.

Extension

Prospective buyers who wish to obtain an expert opinion on a particular lot (excluding collections or mixed lots) must notify Auckland City Stamps at least 7 days prior to the commencement of the auction. Should an extension be granted Auckland City Stamps will generally submit the item to either The Royal Society of New Zealand or The Royal Philatelic Society, London. Upon receipt of a clear certificate the costs of certification (including postage and insurance) will be charged to the buyer.

Catalogue Listings

When describing lots we generally use the latest edition of either The Auckland City Stamps Colour Catalogue of New Zealand Stamps, Stanley Gibbons World & British Commonwealth Volumes or The Campbell Paterson Catalogue Of New Zealand Stamps.

Return Of Lots

If you believe that a lot has been incorrectly described you must return it within 48 hours of receipt and if we agree with you a replacement or credit will be arranged. In the event of a dispute the opinion of a mutually agreed authority will be sought and such opinion will be final.

The following lots are not returnable:

- Items illustrated in the catalogue are not returnable for visible faults.
- Items that have been immersed in water or subjected to a chemical process subsequent to sale.
- Collection, accumulation and kiloware lots.
- Lots that have been inspected by the purchaser prior to the sale.

Photocopies / Scans

These are available for most lots free of charge. Please contact our office prior to the sale closing date with your requests. We are unable to provide scans or photocopies of collection, accumulation or kiloware lots.

Viewing Of Lots

Lots can be viewed by appointment only at our offices before the auction or at the auction venue as follows:

Friday March 18, 2011	9.30am - 4.30pm
Saturday March 19, 2011	8.30am - 12.30pm

Prices Realised

All bidders, whether successful or not, will be sent a prices realised sheet after the sale closes. Prices realised will also be available immediately after the auction and on our website within 48 hours of the sale closing.

Payment

Can be made by cash, cheque, bank deposit, bank draft, T/T, Visa, MasterCard or Amex. Successful postal bidders must pay their accounts within 7 days of receipt of invoice. Successful attending bidders must pay their invoice and collect their lots on the day of the auction.

Time Payment

Time Payment may be available to clients spending \$2,000.00 or more in this sale. Please contact us with your time payment request prior to sending in your bids or prior to registering as a bidder on the day of the auction.

Failure To Pay

In the event that payment is not made in accordance with the above two clauses the Auctioneer reserves all rights to recover any moneys due, with interest in accordance with any applicable New Zealand laws.

Buyers Premium

The buyers premium is 10% on the hammer price of all lots in this public auction.

GST

New Zealand residents will have 15% GST added to the buyers premium only.

Acceptance

By placing a bid or bids (either on the day or in absentia) in this sale, the bidder irrevocably accepts and agrees to each of these terms and conditions.

New Zealand Clients Call (Toll Free) 0800 78 87 78

Overseas Clients Call +649 522 0311

Email: hello@aucklandcitystamps.co.nz

Ground Floor, 1 Ngaire Avenue, Newmarket, Auckland
PO Box 27646, Auckland 1440, New Zealand

www.aucklandcitystamps.co.nz



ABBREVIATIONS

**	Unhinged Mint	U	Used	Defs	Definitives	Blk	Block	P/c	Postcard
Unh	Unhinged Mint	GU	Good Used	Picts	Pictorials	Pl.Blk	Plate Block	ACS	Auckland City Stamps Catalogue
*	Mint	FU	Fine Used	Cat	Catalogue Value	C	Cover	CP	Campbell Paterson Catalogue
O.g.	Original Gum	CTO	Cancelled To Order	ind	Including	env	Envelope	SG	Stanley Gibbons Catalogue
Lm	Lightly Hinged Mint	L	Literature	st/bk	Stock Book	FDC	First Day Cover	H&G	Higgins & Gauge
Hinge	Heavier hinge	P	Proof	m/s	Miniature Sheet	reg	Registered		

COLLECTIONS & ACCUMULATIONS

AUSTRALIA

1	* /U	Box Lot Earlies to Modern Used in Packets, Misc Mint, Also Brusden White Kangaroos & KGV Cats (1,000's)	300
2	* /U	Collection in 5 Stockbooks starting with one on Australian States, then 1913-1992 from Roos, mainly used until Decimal Period. Cond varies. Some Pickings (100's)	750
3	U	Collection in Stockbook & Cellophane Packets. Odd States, Value in Roos to 1970 Period Used mainly with Useful Commems, OS's some KGV, odd Covers (100's)	200
4	U	Large Collection in 12 Albums 1913-2000's Mint & Used. Earlies include Roos U & KGV Mint range, Some early commems M, 1948 Arms M/unh, 1964 Navigators set unh. Also Officials & AAT. Cond. varies but Good Pickings. Needs a lot of work (1,000's)	1500
5	**	Seven Seas 3x Albums with slipcases 1930 to 1989. Noted some Predecimals including '32 Bridge OS, 1935 Silver Jubilee set, Complete Decimals 1966 to 1989. Clean lot. Also AFL Centenary Booklet Folder (100's)	1000
6	U	Seven Seas Australian States Album with an extensive range of States & Extra Looseleaf Pages with additional stamps. Mostly Used, but some Mint. Noted NSW Sydney View (faults), 1897 Charity M; Queensland 1900 Charity M, Stamp Duties to £5; odd Mint; South Aust QV Specimens; Victoria 1897 2d Charity U, 1901/10 £1 U, Stamp Duties to £100 (Mixed cond.). Some Revenues. Very High Cat. Mixed Cond. Good Pickings (100's)	3000
7	*	SG Album Predecimal KGV to 1950's Useful KGV, Commems & KGVI. Some Blocks Definitives. Noted 1937 Robes Mint. Odd tone but mostly clean lot (Several 100)	200
8	C	Silk FDC's 1980's Range in 2x Albums plus similar NZ lot in 2x Albums. Good Thematic Lot (232)	250
9	U	States Seven Seas Album with a good range from each state plus some Revenues. Cond. mixed but some pickings. Worth viewing (520)	750
10	U	Stockbook 1984-1998 Gutter Pair Range Used plus AAT issues. Mostly Clean lot (100's)	250
11	U	Tasman Album 1913-1972 Useful Earlies & Commems Sets. Cond. varies on the earlies but some Good Pickings (Several 100)	250

AUSTRIA

12	U	Two Loose Leaf Albums 1850 to Modern Mint & Used including back of the book issues. Also Colonies. Noted 1908 SG 206 U, 1934 3s SG 736 U & 5s SG 737 U, 1949 Arms set M, 1935 Airs set M, 1922 Musicians M, 1923 Charity set M, 1950 Birds U. Good Pickings. High Cat. Deceased Estate (100's)	1000
----	---	--	------

BELGIUM

13	U	Album 1849-1999 Early to Modern Range Mint & Used including 1893 Set U with tabs, 1915 5f Franken U, 1914 Red Cross M, 1925 Set M, 1928 Orval M, 1930 Anti TB M, 1931 Anti-TB M, a Good Range of sets. Good Cond. Deceased Estate (100's)	1000
14	U	Looseleaf Album 1860's to Modern Noted 1932 Cardinal Mercer M, 1893 set to 2f U with tabs, 1912 set U, 1919 Defs to 1f M, 1933 Anti TB U, 1953 Anti TB M, Postage Due range. Good Pickings. Clean lot. Deceased Estate (100's)	1100
15	* /**	Printed Album Pages 1960-1980's range. Also Used earlies 1849-36. Some pickings (100's)	275
16	* / * /U	Printed Album Warwick 55 Earlies to Modern on Pages. Clean Condition (100's)	150

BURMA

17	* /U	Collection in Album 1937-49 Mint & Used includes 1946 set (+5 Rs Service), 1947 set with a pair of 3pi double overprint (unlisted) and unh Block of 9 with Inverted Ovpt SG 70a, and KGVI 2r U 1938 set Complete, 1939 Service Set to 2rs, 1946 Set, 1947 Set + 3pi Pair on Commercial Cover one with transposed SG 68a. Fine lot Cat £828	450
----	------	--	-----

CANADA

18	U	Davo Album 1859-1998 Mint & Used. Some Earlies incl QV Period, Useful Commems, Good QE2 Period plus some back of book issues. Good value (100's)	300
19	U	Lindner Hingeless Album & Slipcase with both Mint & Used Ranges 1860's-1980's. Useful Earlies, Some higher values & part sets. Has a Good Range Airs, Express Delivery & Postage Dues. Cond varies. High Cat. (100's)	1000
20	U	Loose Leaf Album 1861 to 1985 Mainly Used. Good Range QV, KEVII & KGV issues. Good Range of later issues plus some Revenues & Back of the Book issues. Cond. varies. High Cat. Deceased Estate (100's)	400
21	*	Small Lot on Pages. Some useful earlies noted 1908 10c Quebec unused, KGV ITC P12x8, KGV Heads includes \$1 value, 1950's Blocks, Special Delivery. Up to 1960. Also 1992 "Our Homeland" Special PO Book.	250

22	U	Warwick 55 Album 1969-1995 Mint & Used Range Commems & Definitives. Clean lot (100's)	200
23	U	Wine Box containing small album of Canada, NZ & Australia, old world album with 1250+ stamps, 8 small world albums, bundles of covers, some stamps in envelopes etc. Nice world junk lot. Weight 6kg (1,000's)	200
<u>CHILE</u>			
24	U	Album of Chile & Brazil Mint & Used Earlies to Modern. Useful Pickings (Several 100)	250
<u>CHINA</u>			
25	U	Collection in 2 Springbank Albums Mint & Used from Empire/Republic Period 1897-1951 including many over-prints and the Communist Period. The 2nd Album covers the Chinese People's Republic Period with used sets & singles. Good Pickings (1,000's)	500
26	U	Deceased Estate Collection from Earlies to Modern. An interesting range of Early Municipal Posts, Chinese Empire & Republic range from the Dragon issue, Communist China, Tibet. Mint & Used. Noted 1878 3ca Large Dragon U, Small Dragons M&U. Some local issues. Good Pickings. Mostly good cond. (100's)	750
<u>FIJI</u>			
27	*/**	Seven Seas Album 1954-2002 Looks Complete Clean lot Mostly unh (100's)	350
<u>FRANCE</u>			
28	**	Lighthouse Hingeless 3 Albums (no stamps) 1849-1985 2nd Hand (3)	200
29	U	Looseleaf Album Earlies to 1959 Mint & Used. A nice range of Commems including some sets. Also 104x Delandre cinderella labels. Some Revenues. High Cat. Cond sound overall. A nice lot (100's)	1250
<u>FRENCH TERRITORIES</u>			
30	*/U	Album with a Good Range from Alexandria, Annam, Fezzan, Ghadames, Port Said, French India, Mong-Tseu, Canton, Cilicia, Korce, Fr PO's China, Free French Forces in Levant, Fr Levant, Tahiti, Obock, Djibouti, Somali Coast. Mint & Used. Some Good Pickings (100's)	900
31	*/U	Album with Many Territory issues includes Fr Morocco, Fr Sudan, Fr Lebanon, Fr Syria, Alexandretta incl 1938 Airs M, Congo, Gabon, Chad, Madagascar with useful pickings Mint & Used. Nice lot with many high values. (100's)	1200
<u>GERMANY</u>			
32	*/U	Album with Allied Occupation issues, West Berlin & West Germany Mint & Used with good value in the early issues of West Germany includes Welfare Sets, Freedom Bell sets. Cat £2,000 alone. Also local issues. Fine lot (100's)	1000
33	U	German States, Croatia & East Germany in a Looseleaf Album Mint & Used. Noted Saar, Wurttemberg, Bavaria including Railway Stamps. Also Slovakia. Interesting earlies. Good Value. Cond. varies. Deceased Estate (100's)	500
34	**	Germany Hingeless West Germany Collection 1959-1980. Good Pickings. Clean lot (Several 100 plus Min Sheets)	225
35	U	Germany Loose Leaf Album 1872-1945 Comprehensive Range from the 1870's. Noted 1928 Zeppelins Set M, 1931 1m Polar Zeppelin U, Some Good Commems, Useful Third Reich Period up to the SA Troopers Pair. Also some Cinderellas. Cond. varies. Interesting & Useful lot. (100's)	900
36	U	Germany Looseleaf Album of German States & Colonies Mint & Used includes North G Conf (North & South), the Plebiscites, Alsace Lorraine, Baden, Thurn & Taxis (North & South), Brunswick, Hamburg, Hanover, Lubeck, Marienwerder, Oldenberg, Prussia, Saxony, Schleswig/Holstein. Also Caroline Islands SG 13/25 M, Mariana Islands SG 13/25 M, Memel, Turkey. A few Cinderella & Revenues. Mixed cond. Some Reprints but some Good Pickings. High Cat. Deceased Estate (100's)	750
37	**	Germany Stockbook 1924-45 Mainly Third Reich Period of mostly unh sets & singles includes 1928 Presidents set, 1933 President Hindenburg set, 1934 Zeppelin set, 1935 Child Welfare set plus a small lot of Saar noted 1931 Christmas Charity set. High cat. Good Pickings & Clean lot.	1000
38	**	Lighthouse West Germany Hingeless Album 1981-1997 Mostly Complete. Clean & Useful lot. (100's)	350
39	U	Stockbook 1872-1949 Mint & Used Range from earlies with useful Early Shield & Hitler Period. Cond. varies (100's)	200
40	U	WEST - Large 64 Page Stockbook 1950-1995 Mainly Used Noted many Relief sets. Clean Lot. Good Range. (1,000's)	300
<u>GREAT BRITAIN</u>			
41	*	Album of Cinderella & Local issues from Earlies to Modern plus Channel Islands range. Fine & Interesting lot with Hermes, Lundy, Sark. Nice Thematic items. Good Pickings (100's)	450

42	* / U	Collection in Cellophane Bags QV to Modern, Useful Small Stockbook of Earlies to KGVI, Album GWR Luggage labels, Stockbook Jersey Mint. Odd Covers. Useful lot Mixed Cond. (100's)	250
43	U	Large Collection 9 Albums & Stockbooks 1840-2000's Noted QV Range includes 1840 1d Black & 2d Blue & other QV Range through to Modern Commems & Machins. Majority Used. Some Pickings. Cond. varies (1,000's)	1000
44	U	Lighthouse Hingeless 3x Albums with slipcovers 1840-2001. Extensive Range from Earlies with a good range of QV Period from the 1d Black to 10/- values; Commems & Defs to Modern; Range of back of book issues with Officials, Postage Dues & Regionals. Cond. overall very good. Very high Cat value (1000's)	1950
45	**	Lighthouse Hingeless Collection 1952-1998 in 2 Albums Virtually Complete Definitives & Commems except for Castles DLR Set. Good Cond. STC \$6000+ (100's)	1600
46	U	Tasman 2 Printed Albums QV to Modern Range. Useful Pickings (100's)	250
47	U	Wiljef Looseleaf Album 1980s/90s Comprehensive Range, mainly used with values to £10 but odd Greetings strips Mint. Cat £1,000	300

HONG KONG

48	* / ** / U	Extensive Collection 1862-2002 in 3x Lighthouse Albums Mostly Used to KGVI Noted SG 18,45/47,45b,51,73,74,99,115, 3x \$10 S. Weddings. Good range Commems M & U. Much duplication of used with shades, pmks. Range of China Overprints. Also 5 Albums QE Postmarks on piece or cover. High Cat. value. Excellent lot (100's)	7500
49	U	Loose Leaf Album QV to 1990's Mint & Used. Noted QV values to 96c, 24x including a Y1 Pmk, KEVII & KGV Range, A Good Range of Commems incl 1935 Silver Jubilee set U, cond. varies. Good Pickings (700+)	400

ICELAND

50	* / **	Looseleaf Collection in 3x Albums 1873-2001. Some earlies, mainly Used (Mixed cond.) Extensive range Commems & Definitives up to date unh & FU in the modern period including Min Sheets & Booklet Panes. Cond overall very good. High Cat (100's)	2250
----	--------	--	------

INDIA

51	U	Box Lot 4x Albums Earlies to Modern, mainly Used plus a small quantity of Postal Stationery cards (100's)	250
52	U	Carton Lot Collection mainly Used KGV to KGVI (odd earlies), some off paper in choc box, on paper in shoe box and range in 2x Stockbooks, (1,000's) plus Covers and ,mainly, Postal Stationery KGV to 1970's (990). No State issues. Cond. varies but overall good. Lots of material to check. (1,000's)	450
53	U	Collection in Looseleaf Album 1854-1990's Mint & Used. Good range includes Earlies, 1948 Gandhi set M, plus States: - Las Bela, Bahawalpur, Jasdan, Kashmir, Jind, Kishamgarh, Nabha, Orchha, Patiala incl 1a Double Ovpt M, Poonch, Bhopal, Chamba etc. Nice range of items. Some back of the book issues. Deceased Estate. High Cat (100's)	1000
54	U	Schaubeck Album 1950-1987, mainly used, odd Mint and includes some back of the book material. Clean lot (100's)	250

IRELAND

55	U	Warwick 55 Album Mint & Used from 1920's Overprints up to the 1990's. Noted 1/- SG 62 U (small fault), 2/6 Seahorse SG 86, 1937 5/- SG 124ca & 10/- SG 25ba in Pairs U. Useful Commems. Odd Revenues. (A few 100's)	400
----	---	---	-----

ISRAEL

56	U	2x Stockbooks duplicated range 1948-2000's. Good range (1,000's)	300
57	* / ** / U	Collection 1949-2000 in 9 Stockbooks Mint & Used. Definitives & Commems. Nice range (100's)	500
58	* / ** / U	Davo 2x Volume Printed Collection 1948-1992 Extensive lot of Mint & Used, Covers, Cinderellas & Locals incl 1948 15c P 10 3/4 U Cat US \$300. Interesting lot with all of the extra related items. Clean cond. (1,000's)	750
59	C	Large FDC Album 1948-1964 with a nice range of covers mounted plus another album with later FDC's from 1965 plus a range of Aerogrammes & Postal Stationery Nice lot (100's)	800

ITALY

60	U	Collection in Looseleaf Album 1863-2006. Mainly used with some useful Commems. Also Occupation issues. Range of Italian States including Papal States. Has useful Post War Period stamps. Good Pickings. Deceased Estate (100's)	500
61	U	Looseleaf Italian States & Colonies lot. Noted Useful Sardina, Naples, Neapolitan Provinces, Sicily, Modena, Aegan Islands. Some WW1 & WW2 Occupation issues. Nice lot Mint & Used. Large range including reprints & locals. Good value. Deceased Estate (100's)	900

MONACO

62	**	Collection on Hingeless Pages (No binders) in 2 Folders 1960-1990 looks virtually complete unh Nice lot (100's)	500
----	----	---	-----

NETHERLANDS

63	C	2 x Davo FDC Albums 1950-1996. Good Range Covers. High Cat (350)	500
64	U	Davo Printed Album 1852-1963 plus some loose album pages to 1971 including Colonies. Mostly Used. Useful Pickings in Commem issues. (100's)	225
65	U	Loose Leaf Album Netherlands 1852-2002 Mainly Used, Useful Earlies & Good Commems plus Some Colonies Noted Netherland Indies SG 1 Used, Suriname & Curacao. Cond. varies. Useful Pickings. Deceased Estate (100's)	425

NEW CALEDONIA

66	*/U	Two Volume Collection Earlies to Modern plus 1x Stockbook plus an Album of French Polynesia starting from Tahiti Ovpts to Oceanic Settlements. Mint & Used plus a few covers. High Cat (100's)	1500
----	-----	--	------

NEW ZEALAND

67	C	Box Lot New Zealand & Pacifics includes NZ Health FDC's 1935-1960's some duplication noted 3x 1935, Air Covers noted 1931,1932 & 1935 Flights, Pitcairn Island NZ Postal Agency Cover with '36 Chamber of Commerce set dated with incorrect 27OC26 date, Australia 1936 South Australia FDC. Good pickings,worth inspection (250 approx)	400
68	*/**/U	Box Lot NZ & Pacific Is in Part & Full Sheets Noted QE 8d Large Figures, 6d 1939 Car, 1950's 8d values. Also odd GB incl QE Graphites, Album noted 1935 Silver Jubilee Cmth sets. Cond varies. Good for reseller (1,000's)	1750
69	U	Carton with Used in envelopes Earlies to Modern. (1,000's)	250
70	U	Chocolate Box (Opera Assortment) Has 1d Dominion to KGV On & Off Paper unsorted for Specialised or Postmarks. Noted odd Mint earlies including 1920 Victory values to 1/-. Plus odd Aust & GB earlies of a similar period. Interesting lot (380grms incl box)	250
72	C	FDC Collection in 6 Albums 1935-2003 Noted some Illustrated FDC's Health, Commems & Definitives. Noted 1959 Health Min Sheet Pair x 2. Odd staining on earlier covers. High Cat (Several 100)	250
71	U	Filing Box with 400 grams of On Paper 1905-35 period, plus box of 1d Dominions off paper. Postmark potential. This lot is being sold for the NZ Red Cross.	250
73	U	Full Face Queens Hagner Page of 10x Imperfs & 34 Perfs. Mixed cond. Some Pickings. (44)	450
74	U	Full Face Queens Imperf Range to 1/- (85) in varying cond includes 1d's (13), 3d (7), 6d (31) & 1/- (7) plus Perf values to 1/- (37) no 4d Rose. Mixed Lot but value in the Imperfs. Some faults. Needs Inspection. Huge Cat value (122)	600
75	*/**	Large Collection with 3x KABE Hingeless Albums 1855-1999 Extensive Range Mainly Used Earlies includes FFO Imperfs & Perfs (mixed cond.), Mint from First Sidefaces and some have M & U, 1906 CH Exh set MNG, 1931 1d Red Boy FU, Arms Ovpts 22/- & 35/- Ovpts Fiscals, Arms values to £5 - Fiscals & Postally U, 2d Stars M, Health Min Sheets. Later sets with a FV of \$2500, plus 14 Stockbooks/Albums M & U range. High Cat. Mixed Cond. Good Pickings. Needs Inspection (1,000's)	4500
76	*/U	Lifetime Collection with NZ & World Stamps in Albums, Boxes & Stockbooks. Value chiefly in NZ with Modern Decimals (FV\$350) plus 11 Limited Edition Albums early period. Some FDC's & On & Off Paper. Real Mixture. Good Value (1,000's)	1250
77	U	Lighthouse Two Volume Album Set with slipcases 1855-1989. Mostly Used except for some Health Min Sheets. Has Imperf FFO's SG 2,5,8,9,14,34,38,40,41,45,82,85,86,98; Perf SG 72,74,76,79,96a etc; 1874 First Sidefaces set, 1898 Picts London Print (5/- is Mint), P11 Set, 1906 CH Exh set, 1913 AK Exh set (3d & 6d Mint),KEVII & KGV, Admiral Pairs,1931 Red & Blue Boys,some Officials,Lighthouses, Arms & Dues. Odd blemish but overall good cond. High Cat Nice lot (100's)	3750
78	U	Lighthouse Two Volume Albums with slipcases 1873-1988 including 1882 Sidefaces set, some Pictorials range, 1931-4 Airs, 1935 Pictorials including a good specialised range, Some Officials & Health Min Sheets. Cond. varies on earlies otherwise a clean lot. High Cat. (100's)	600
79	U	Long Box Lot NZ Off Paper Earlies to Modern plus some on Album Pages. Nice lot with hours of fun (1,000's)	350
80	U	Loose Leaf Album Mint & Used with Health Range including 1931 Red & Blue Boys M&U, odd flaws noted 1970 50c Missing Buff M, Govt Life range, Cinderella range noted Kaiapoi Woollen Goods, WWs Help to Lick Hitler labels etc. Good Pickings. Suit Trade Me Seller (100's)	500
81	*/U	Looseleaf Album 1909-1992 Mint & Used Range. Noted KGV Recess set U, 1926 Admirals Pair U, 1926 Admiral 2/- Official U, 1920 Victory set U, Some Arms. A good Range of Commems & Definitives. Mostly Good Cond. High Cat. Deceased Estate (100's)	400

82	U	New Zealand REVENUES Springback Album Noted Wage Tax Range, QV Fiscal Range from 1867 Imperfs to £1, 1880 QV Range to £30, Counterparts, some receipts & miscellaneous items. Worth Inspection. Pickings. Some duplication (100's)	350
83	**	New Zealand Seven Seas Album 1953-1979 Complete Collection includes Health Min. Sheets & 2d Stars Error unh. High Cat. (100's)	450
84	**	New Zealand Seven Seas Hingeless Album 1953-82 includes 1953 10/-, 1954 3/- Official, 1960 Picts set to £1 (No 1/3), 1967-68 Picts sets, Decimal Lighthouses, Health Min Sheets. High degree of completeness. STC \$1900+ All unh (571 stamps & 43 Min Sheets)	350
85	U	New Zealand STOCKBOOK Back of the Book Lot - Ross Dependency 1908-2004 includes 1d KEVII Land & 1d Victoria Land, 1994-2004 sets unh & FU; Some QV Fiscals & Arms fiscally used including punched 3.10 & 4.10 Arms; Postage Dues 1902 & 1939 sets U, Life Insurance includes 1891 & 1905 sets U. Also 2 Stockbooks Mint Range 1900-60 but with some staining Huge cat. (100's)	500
86	U	Revenues Lot in 2x Folders. Noted 1880 Duplicated Range to £1 including 7/6 Mostly unpunched, also 5/- Mt Cooks Unpunched fiscally used mostly on pieces x 111, Early 2nd Sideface 1d receipts. Good Trade-Me seller lot (100's)	750
87	U	Seven Seas Album 3x Volume Collection 1855-1995. Mostly Fine lot includes FFQ Imperfs 1d Red, 1d Orange, 2d Blue & 6d Yellow-Brown; Perf FFQ set, First Sidefaces set, 1898 Picts set, 1898 Officials set, 1906 CH Exh set, 1931 Red & Blue Boys, Health Min Sheets, plus 1899 Dues to 2/- (No 8d). Odd blemish. Good Pickings. Nice lot STC \$24,000 (100's)	6000
88	U	Stockbook 1d Dominions in 16 Page Book plus surplus in a container. Also World Album & 2 NZ Misc Stockbooks (1,000's)	250
89	U	Stockbook FFQ-1935 Duplicated Range Mint & Used Noted 1898 Picts values to 1/-, 1905 Govt Life odd values to 6d, 1931 Airs, KGV, Postage Dues, Arms. Cond. varies but Some Pickings (1000+)	200
<u>NEWFOUNDLAND</u>			
90	U	Album 1857-1930's range Mint & Used. Noted SG1 U, SG 11 M, SG 35 M, 1897 Pictorials, 1911 Coronation set M, 1919 Caribou M&U, plus range of Nova Scotia, New Brunswick, Prince Edward Island, British Columbia, Some Locals & Cinderellas. Mostly sound cond. Odd faults. High Cat. Good Pickings (270)	900
<u>NIUE</u>			
91	*/**	Collection on Pages & in Cellophane Packets plus Hagner Pages. Earlies to Modern. Clean lot (100's)	150
<u>NORFOLK ISLAND</u>			
92	**	Seven Seas Hingeless Album 1947-1986 unh, Papua New Guinea Seven Seas Hingeless Album 1952-1984 & Album used 1952-1984, Nauru KABE Hingeless 1916-1985. Good range (100's)	300
<u>NORWAY</u>			
93	U	Looseleaf Album 1855-2000 Mint & Used. Noted 1941 Legion M, 1935 Nansin Relief Fund, Amundsen's Polar Flight, Some Earlies incl SG 1 U. Range of locals. Good Pickings. Deceased Estate (100's)	450
<u>PALESTINE</u>			
94	*/**/U	Stockbook 1920-40's Good Range with a range of Mint but a lot of duplicated used. Has Postage Dues & a nice range of Revenues all sorted out. Also Gaza Overprints incl SG 1/19. Good Pickings. Interesting lot (100's)	1500
<u>PAPUA & NEW GUINEA</u>			
95	*/**	Album with Seven Seas Pages 1952-1987 Noted 1952, 1958 & 1963 Definitive sets Mint, latter issues unh. Useful lot (Several 100)	195
96	*/**	Collection includes 7 Seas Album 1986-1996, Packet of 1901-52 New Guinea & Papua range in cellophane packets. Also 1968-1981 range of cellophane packets. Plus Sets in Packs. Mint & Used. Odd Modern Covers. Useful lot (100's)	200
<u>PITCAIRN ISLAND</u>			
97	*/**	Album with Hagner Pages 1940-1987 Range with Defs & Commems. Noted 1957 QE Set including shades. Odd Used. Clean lot (Several 100)	195
98	*/**	Seven Seas Album 1940-1987 Good Range not complete. Cond. varies on the earlies otherwise good cond. (Several 100)	200
99	*/**	Seven Seas Album 1940-1999 Some Mint rest unh Looks complete. Also 1938 NZ Postal Agency Radio Cover which is not water stained (100's)	350

POLAND

- 100 U Looseleaf Album World War 1 to 1980's Nice lot with Occupation issues, locals, Polish Levant, Polish Army in Russia (high cat), exile issues in London. Interesting range. Deceased Estate (100's) 450

ROUMANIA

- 101 U Album with Occupation Issues. Mint & Used 1858-2000. Useful earlyies incl Moldavia SG 13 U, 1862/64 SG 31 M, 1866 SG 60 M&U, 61M, 1869 SG 75,76,77c,78,84,87,94 & 99 U. A lot of useful Pre War & 1918 Overprints. High Cat. Cond. varies. Deceased Estate (100's) 900

RUSSIA

- 102 U Looseleaf Album with large range 1858-1991. Mainly Used, odd Mint noted 1922 Famine Stamp and useful Pre WW2 issues. (100's) 300

SOUTH AFRICA

- 103 U Box Lot of 6 Stockbooks M & U Mostly from 1910 to Modern Period with a large range. Also includes some Early Natal,Zululand,Transvaal & Cape Of Good Hope plus some Basutoland & Bechuanaland. Cond. varies, but some Good Pickings. Odd Covers & Revenues. (1,000's) 500
- 104 C Comprehensive Collection from 1910 Mint & Used in Lindner Album includes 1913 set GU/FU (£1 repaired), 1925 Airs set CTO, 1927/30 Recess range M&U noted 1/- Bi-lingual pair SG 36 U, 1930/45 no hyphen range M&U to 2/6 SG 49 Pair, 1933/48 hyphen set mixed M&U includes the 5/- Pair U, 1935 Silver Jubilee Pairs FU, 1938 Voortrekker Memorial set FU Pairs, with mostly full sets to 1980 RSA. SG Cat £1400 (700+) 750
- 105 U Looseleaf Album including a range of Colonies includes Natal, SWA, Transvaal, Orange Free State, Cape of Good Hope from Triangles, Griqualand West, Stelland 1884 Mint Set plus South Africa 1910-Modern. Some Good Pickings. (100's) 400

SPAIN

- 106 U Album including Colonies Mint & Used. Good Range including the 1936 Red Cross Set to 1p. Good Pickings (100's) 200
- 107 U Looseleaf Album 1850-1982 Mint & Used Range includes 1922 Defs to 4p Mint, Goya to 10p, Columbus to 10p. Has a lot of the back of the book material with some Revenues, Fiscal, Locals, Civil War, Cuba, Puerto Rico, Philippines, Cape Jury etc. Nice lot. Deceased Estate (100's) 300

SURINAME

- 108 ** Collection 1941-1985 on Hagner Sheets. Fine Range of Sets, Min Sheets & Sheetlet includes 1941 Airs, 1942 Ovpts, 1945 Queen Wilhelmina, 1950 Dues, 1953 Animal Min Sheet, etc Nice cond STC US\$1500 (100's) 800

SWEDEN

- 109 U Looseleaf Album 1855-2002 Comprehensive Range of Earlyies & Commemoratives with useful pickings. Some back of the book issues and a good range of locals. Nice lot. (100's) 500

SWITZERLAND

- 110 U 1854/1862 Sitting Helvetia Imperfs Specialised Collection written up on Album Pages:- 1854 Munich Printings 1st & 2nd Printings (17) plus 6 Covers/entires; 1854/55 Berne Printing (10+3 Covers); 1857 5r Emergency Printing Pair on Cover; Berne Printings 1855 (12) 1856/57 (11), 1857 (6), 1858/62 (24+ 2 pieces + 5 Covers) Many shades. Mostly clean lot. High cat. value 5500
- 111 C Box Lot 1900's-1970's Covers & Postal Stationery. Interesting Range of frankings & markings (500+) 250
- 112 U Box Lot 2x Stockbooks mainly Pro Juventute & Pro Patria issues plus over 250 mostly FDC's 1970's-1990's. 250

THAILAND

- 113 U Box Lot containing a large range of A4 size Stock Pages containing a duplicated range of both Commems & Definitives. Odd earlyies but more modern 1960's onwards. (1,000's) 250

TONGA

- 114 */** 3 x Stockbooks & some Album Pages with Tonga from Earlyies to Modern & Nuiäfo'ou with a range of self-adhesive stamps from both issuing countries. Some toning. (100's) 250

UNITED STATES OF AMERICA

- 115 U Filing Box 1850's-1990's Mint & Used in Cellophane Packets, Airs,Dues,Special Delivery,Revenues. Some Covers also Earlyies/Modern. Interesting lot. Needs a lot of work. Mixed Bag used range. Well worth the estimate. Good Pickings (1,000's) 300

116	U	Harris Liberty 2x Printed Albums 1850-1990's Some earlies Mainly Used with some Pickings. Range of Modern Min Sheets. Some back of the book issues with Airs,Special Delivery,Dues,Revenue & Cutouts (100's)	500
117	U	Large Box lot containing 3x Stockbooks, some Collectors Folders, FDC's, Commercial Covers, Kiloware etc. Strength in the Modern period. (1,000's)	300
<u>WESTERN AUSTRALIA</u>			
118	U	Looseleaf Album 1861-1906 Swan Range, Some "OS's", Revenue Long Types, Revenue Swans. Some Pickings (Several 100)	250
119	U	Stockbook 1854-1900 Range from 1d Black SG 1 Used, odd Mint. Useful range, some duplication. Odd Revenues. Pickings (Several 100)	250
<u>WORLD</u>			
120	U	Box Lot Mint & Used New Zealand,GB,Australia plus a few World in 8 Stockbooks, 2x Bags off paper, large bag NZ on paper and in envelopes. Earlies to Modern. Mixed lot but worth inspection. Many thousands	300
121	U	Box Lot Mint & Used World Stamps in 14x Albums & Stockbooks, Choc Box & Packets on paper. Some on leaves plus a few covers. (1,000's)	250
122	U	Box Lot of 15x 8 Page Stockbooks & 1x 16 Page Stockbook of World Countries. Some Pickings (1,000's)	300
123	U	Box Lot of 6 x Warwick 55 Albums full of World Stamps plus 6 small to large stockbooks. Some off paper World. Good Pickings & Nice Range. (1,000's)	500
124	U	Box Lot with 11 World Albums of Stamps, 2 Choc Boxes and bags of stamps & a few Covers. (1,000's)	275
125	U	Box Lot with Mint & Used World Stamps in 20x Albums & Stockbooks, some small, Bag of off paper used plus a large bag of Covers (NZ & Odd World). Pickings (1,000's)	300
126	U	Box Lot World Postmarks & Meters all mounted on pages. Mainly Modern but odd earlies. (1,000's)	300
127	*/**	British Commonwealth Collection of Mainly KGVI plus some QE Period issues Countries C-G includes Canada,Ceylon,Cyprus,Falkland Islands & Dependencies,Fiji,Gibraltar,Great Britain etc. Good range. Clean lot. STC £7670 (100's)	6000
128	*/**	British Commonwealth Collection on Hagner Pages Mostly from the KGVI Period but some QE issues from Countries M-Z Noted PNG,Malaysian States,St Helena,St Kitts,Lucia & Vincent,Sarawak,Seychelles,South Africa,SWA,Sudan,Tristan & Zanzibar. Nice Lot. Cat £5287 (100's)	4500
129	*/**	British Commonwealth Collection on Hagner Pages Mostly KGVI plus some QE Period from Countries A-B Noted Aden,Acension,Bahamas,Bermuda incl High Value Keyhole issues,Br. Italian Colonies,Brunei & Burma. Good Pickings. STC £7326 (1000's)	6000
130	*/**	British Commonwealth Mainly KGVI Collection on Hagner Sheets all identified. Countries H-N. Noted Hong Kong KGVI M&U to \$10, India 1948 Gandhi set unh,1949 Defs set to 10r unh, Leeward Is KGVI M,Malaysian States Range, New Hebs (Br) 1938 Set MNG, Northern Rhodesia KGVI Range. Mostly Clean Lot. Cat £6650+ (100's)	5000
131	U	British Commonwealth QV to KGVI Mint & Used Range in Springback Album Noted Hong Kong, India & States,Malaysia,British West Indies & some African countries. Some Pickings & a clean lot (several 100)	450
132	U	Carton Lot with Albums & Stockbooks with British Commonwealth & World Country Range. Also some FDC's. (12kg in weight)	500
133	U	Carton Lot. Balance of a large Collection with various Stockbooks of Hong Kong,Malay States,Germany etc, also FDC Albums Netherlands & Colonies. Some Pickings (1,000's)	600
134	U	Collection in 7 Albums & Stockbooks plus 3 Filing Boxes with related material & information. Includes Earlies to Modern range of Samoa,Cook Islands,Tonga & Fiji. Some Mint, Used & Covers. Noted Samoa GRI's SG 101,102,103,104b,105,106 M; Vertical Pairs 101b,102,108 U. Some Pickings (100's)	1000
135	C	Collection World Postal History 1890's-2000's but mostly Pre 1960 with a very wide range of items with many exotic destinations, noted Austria to Mesopotamia 1922 Inflation Period,Czechoslovakia to Siam 1933, Roumania to German Levant 1900 etc. Interesting range. Mixed cond. (128)	500
136	C	Cover Box Lot of Worldwide Commercial Mail & FDC's, Noted from WW2 to Modern. (100's)	250
137	*/**	European Range on Album Pages in Filing Box Noted Yugoslavia,Czechoslovakia,Germany,Channel Islands & Bulgaria. Mint & Used incl Min Sheets (100's)	200
138	C	Folder Small lot of Covers Noted GB 1d Red's (3), USA 1863 Patriotic Cover to Canada, Falkland Is SG 185 1 Pound KGVI tied on Registered Cover, NZ 1937 Health Illustrated FDC Jones H37.1R Rated '6', Japan 1936 Commercial Cover to Australia etc. Mixed Cond (34)	300
139	C	Large Box Lot of World Covers including some New Zealand. Has a range of earlier commercial mail. Good range of countries including Postal Stationery & FDC's. Cond. varies. Suit eBay seller (1000+)	275

140	C	Large Box Lot of World Covers with Commercial covers, Postal Stationery & FDC's. Some earlies but many 1950's-1980's. Cond. varies. Useful Pickings (1000+)	250
141	C	Large Box with huge range of Countries of both commercial mail & FDC's Odd earlies but mostly 1960's-1980's Period. Mixed lot but some pickings (1000+)	250
142	U	Large Dark Brown Suitcase containing Albums & Stockbooks of NZ, GB & World. Also a range of Covers & WWF Album lots. Pickings (1,000's)	250
143	*	Large Lindner Stockbook containing Some Reprints including US Civil War, Some odd Covers, a few Modern, Some Blocks & Part Sheets Misc World, Range Mint Transvaal, Some Mint Blocks. Different Lot. Some Interesting items (100's)	250
144	U	Massive Illustrated "Universal Briefmarken Album" up to 1892 with 710 gold-edged pages and brass clip, made in Germany and winner of medals at Vienna 1890 & London 1891, a little spine damage as expected. The album contains 1000+ stamps worldwide in very mixed cond, some poor, needs careful checking. The NZ pages include 2x FFQ's, 2/- First Sideface fiscal, Railway Newspapers, Postal Fiscals. Weight is 5kgs (1000+)	500
145	U	Old Remnants Collection Mostly QV to KGV1 Period. Noted Australia & States, Africa, Prince Edward Island, India, GB, Hong Kong. Plus a few Modern Japan. Mixed Cond. (Several 100)	150
146	U	Packet of Cellophane Bags World - Noted Hong Kong SG 5,45a & 46 U; Malaysian States incl Selangor, FMS, Perak M&U; Early GB QV; Ireland 1937 High Values U; Cuba 1899 Dues M; Aust & Pacifics; Canada etc. High Cat. Good Pickings. Suit reseller.	500
147	U	South Americas Looseleaf Album Range of Many Countries Mint & Used Earlies to Modern. Some Pickings. (100's)	250
148	U	Stockbook European Mint & Used Noted Danzig, Wurttemberg, Poland, Austria. Earlies mainly. Good range (100's)	150
149	U	Strand Album to 1930 Mint & Used, Noted GB from a poor 1840 1d Black, Germany, NZ includes a 1920 Victory set Mint. (2300 + 15 Covers)	400
150	U	Suitcase (Light Brown) Contains a large range of World stamps on Album Pages, Box lot of Mint World, NZ FDC's, World Off & On Paper, Album Russian C's, WWF Set of Pages with Sets & FDC's. Good Pickings (1,000's)	250
151	U	The Ideal Postage Stamp Album SG 2nd Edition (Stamps up to 1908) Mixed range of countries. Some Pickings. Cond. varies (2500+)	350
152	U	Triumph Rapkin Old World Album (with 10 Maps) containing a good range of World Stamps, plus Orange Binder with Hagner Pages empty except for 2 Pages Early World Noted GB 1d Black & 4d Cape of Good Hope Triangles (faults). Aust 5/- Roo Small OS, NZ 1960 Health Min Sheet Pair FU, Album of machine cancel piece & meters mostly NZ, GB, Aust. Some useful material (100's)	400

YUGOSLAVIA

153	*/**	Lighthouse Hingeless Album 1944-1981, Mostly unh including most of the very Scarce Min Sheets. Nice lot. STC £3000 (100's)	2000
-----	------	--	------

ZIMBABWE

154	U	1980-2002 8 Frame Exhibit of sets, covers & stationery. Comprehensive lot. Ex AP Berry (100's)	500
-----	---	--	-----

POSTCARD COLLECTIONS

155	C	Muir & Moodie Zeiher Stamp Postcard Collection in Postcard Album - 93 different plus 2 errors, 2 blank cards and 1 Prohibited card. Mostly fine. Lovely & Rarely offered (98)	3750
156	C	World & NZ Picture Postcard Range Noted 4x NZ Postage Due Cards, RMS Ruahine Card, 2x GB Empire Exhibition Cards Used, Zeiher M&M Dunedin Stamp Card Mint, 1915 WWI First Australian General Hospital Stampless cacheted card to NZ. Odd WWI Military Card. Nice lot (100)	200
157	C	World Zeiher Postcard Collection in a Postcard Album - 74 different country cards plus 11 South Australian cards nearly all different. Mostly fine. Scarce lot (85)	1250

MISCELLANEOUS COLLECTIONS ETC

158	C	Album Covers. Noted GB 1854 LIVERPOOL SHIP in green, 1859 red BOSTON BR.PKT PAID on cover franked 1/- green to USA, 1933 West Country Air Services vignette tied on flown cover, 1936 Edward 8th FDC (Cat £150). Others include 1833 EL from a US Senator, 1932 Hygeia Health on Xmas flown cover, 1933 Byrd Antarctic Expedition cover with "Delayed" cachet. Interesting lot (31)	400
-----	---	---	-----

159	*/**	Asia & Middle East. Small lot on Stockcards including Abu Dhabi 1964 set & 1966 Surcharges, British Levant Ovpts on GB, Hong Kong 1941 Centenary set, Useful India & North Borneo. Cat £860 (78)	500
160	U	BANANA BOX Full of 29 World Collections in Albums & Stockbooks, plus all manner of odds & sods in bottom of the box. Weight 14.5kg (1,000's)	400
161	*	Churchill Thematic Collection on Looseleaf Pages including Min Sheets & odd FDC. Clean lot (430+)	250
162	U	Estate Lot - old suitcase with 11 Albums or Stockbooks of World & NZ, Noted Old Strand Album (21st Edition 350 pages) Weight 7kg (1,000's)	300
163	U	Filing Box with Old "Triumph" World Album, also NZ Earlies off paper, Green box with World on paper, approval range of late 1920's Vintage. Mostly Pre 1930.	300
164	U	Lucky Dip. Banana Box stuffed full of World Collections in 26 Albums & Stockbooks, plus packets, covers, some loose stamps in the bottom of the box. Weight 18kg (1,000's)	400
165	*	SG King George VI Album 1936-51 with Sets & Part Sets Mint or Used or Mixed. Some items removed but still a substantial range from most Commonwealth countries. Some blemishes in places. SG Cat £450 (2000+)	2000
166	C	WORLD Remarkable collection of early Greeting Cards 1876-1881, beautiful colourful and ornate Christmas and New Year cards, totalling 159 affixed to the album pages (spine damage) a trade sample book or a private collection? Fascinating lot (1)	350
167	C	WRECK MAIL From World War Two, 6 different covers with Wreck markings including DAMAGED BY FIRE & WATER. DAMAGED BY/WATER,DAMAGED BY/SEA WATER,DAMAGED BY SEA WATER/AT SAN P(EDRO), SALVED FROM THE SEA (2) Fine & Unusual Lot (6)	700

WORLD STAMPS

AUSTRALIA

168	*/**	1915/20 1/- Roo Die 2B SG 40b Block of 4 - 2x Mint, 2x unh. Centred left. Cat \$AU500 (4)	250
169	C	1928 (2NO) Printed Bunbury Water Board env bearing 3d Kookaburra Pair (Ex Min Sheet) tied on FDC by Bunbury/West Australia cds. Cat ACSC A\$2000 (1)	750
170	**	1946 Set SG J1/7a Complete. The 5/- is the thin paper. The 1/- Green has a minor blunt corner. Cat A\$275 (7)	250

AUSTRIA

171	U	1910 2k 80th Birthday Francis Joseph I SG 237/Mi 175 FU Cat £225 (1) PHOTO-PLATE 1	250
-----	---	--	-----

BAHAMAS

172	*	1942 6d "COIUMBUS" variety SG 169a R5/2 flaw. Good Mint. Cat £900. Very Scarce (1)	900
173	**	1942 KGV Columbus Set SG 162/75a in Fine Blocks of 4 unh Nice lot (56)	450

BELGIUM

174	U	1869/80 5f Red-Brown SG 57a FU Centred to top with a dated cancel. Has RPSL 2008 Cert. Cat £1600 Scarce (1) PHOTO-PLATE 1	1000
-----	---	---	------

BERMUDA

175	*	1918/22 10/- KGV SG 54 Fine Mint (1)	250
176	*	1918/22 KGV Mult Crown CA Wmk Set SG 51b/55 plus an extra 5/- shade. Nice lot (7) PHOTO-PLATE 1	950
177	*	1924/32 2/6 KGV Mult Script CA Wmk SG 89a "Break in Scroll" flaw Fine Mint (1)	400
178	*	1924/32 KGV Mult Script CA Wmk Set SG 88/93 plus an extra 2/- & 2/6 shade. Good Mint (6) PHOTO-PLATE 1	750
179	*	1938/53 £1 KGV SG 121bf "Gash in chin" flaw Position R2/5 Fine Mint with Ceremuga Cert. Fine & Rare (1) PHOTO-PLATE 1	2650
180	*	1938/53 2/6 KGV SG 117ae "Broken lower right scroll" flaw. Fine Mint. Very Scarce. Cat £2000 (1) PHOTO-PLATE 1	2500
181	**	1938/53 KGV High Value Set 2/- to £1. SG 116/121 unh - the 12/6 has tropical gum. (6)	350
182	*	1938/53 KGV Set 1d to £1 SG 110/21d including some extra shades of 1d, 2 1/2d, 7 1/2d & 1/-. Nice lot (21)	375

CAMEROUN

183	U	1940 10f Purple & 20f Green Overprints SG 181 & 183 FU. Cat £240 (2)	240
-----	---	--	-----

CAPE OF GOOD HOPE

184	U	1861 4d Pale Milky Blue (Woodblock) SG 14 A heavy cancel with 2 diagonal creases. The stamp has a close margin at left. Cat £1700 (1) PHOTO-PLATE 1	500
-----	---	---	-----

185	*	1863/64 1d Deep Carmine-Red SG 18 A Superb Block of 4 - 3x have good margins. Fine colour. Some hingeing on the back. A fine multiple with a bright colour. Cat £760 (4) PHOTO-PLATE 10	600
<u>CAYMAN ISLANDS</u>			
186	*	1902/03 Dented Frame flaws on 1d Carmine SG 4a (with minor paper adhesion) & 2 1/2d SG 5a (has light creasing & surface rubbing) Cat £625 (2)	400
<u>CEYLON</u>			
187	U	1861/64 2/-Dull blue SG 27 Fu with a slight thin. Cat £700 (1)	300
188	U	1862 QV 6d Deep Brown No Wmk Pair SG 41a with small faults at foot. Nice appearance. RPSL Cert. Cat £360 (2)	280
189	*	1912/25 KGV 100r Grey-Black SG 321s with SPECIMEN Ovpt. Minor gum tone (1) PHOTO-PLATE 1	400
190	*	1921/32 KGV 100r Wmk Script CA SG 360 Fine Mint with Holcombe Cert. Cat £1400 (1) PHOTO-PLATE 1	2000
191	*	1938/49 KGV 50c P13x13 1/2 SG 394a Good Mint. Cat £375 (1)	250
<u>CHINA (TAIWAN)</u>			
192	**	1954/63 Range of 9x Sets includes the Scarce 1962 Ancient Chinese Paintings, also 1954/55 Youth Day & Armed Forces sets. Cat £397 (38)	300
<u>COOK ISLANDS</u>			
193	P	1893 1d & 10d Makea Die Proofs in Black by AE Cousins. Scarce (2) PHOTO-PLATE 1	300
194	P	1927 2 1/2d Native Chief Definitive 2x Attractive matching Top Marginal Imperf Plate Proof Blocks of 6, one showing the central vignette only, while the other is the completed design in issued colours (2 blocks, 12 proofs) Fine & Scarce	400
<u>CYPRUS</u>			
195	*	1880/81 QV 1/2d SG 1 Pl.15; 1d SG 2 Plates 205,215,216,217 & 218; SG 7 Pl.201; SG 9 Plates 215 & 218; plus SG 10 Pl.217. Mixed cond. Some with gum. A couple with slight oxidisation. Cat £670 (10)	350
<u>DENMARK</u>			
196	U	1864/70 3 Skilling Lilac-Rose P 12 1/2 Mi 12b GU/VGU. Has rough perfs at top. Has Kaiser Cert. Cat €600 (1) PHOTO-PLATE 1	250
<u>FALKLAND ISLANDS</u>			
197	*	1898 2/6 Deep Blue & 5/- Red SG 41/42 - the 2/6 has minor paper adhesion & a faint tone. The 5/- is centred left with some hingeing and light creasing. Cat £475 (2) PHOTO-PLATE 1	400
198	*	1898 QV 2/6 & 5/- Specimens SG 41s/42s Both Mint No Gum. Fine & Scarce (2) PHOTO-PLATE 1	500
199	*	1904/12 KEVII 3/- Green & 5/- Red SG 49/50 Fine Mint. Scarce (2) PHOTO-PLATE 1	500
200		1912/20 KGV Definitives Set to 5/- (Deep Rose-red) including an extra 1/2d shade Good Mint (9) PHOTO-PLATE 1	400
201	*	1929 Penguin/Whale KGV Definitives Set to 10/- includes the extra 1/- Perf shade SG 116/25. Odd Perf tone (11) PHOTO-PLATE 1	395
<u>FIJI</u>			
202	U	Revenue KGV £10 on 1 Pound with large Ovpted "R + vertical bar at left" Fine & Very Scarce (1) PHOTO-PLATE 1	500
<u>FINLAND</u>			
203	U	1856 10k Carmine Mi 2 Pmkd "Wiborg" Dealer's mark on reverse. Cat €650 (1) PHOTO-PLATE 1	200
204	U	1866 5p Purple-Brown & 10p Black/Buf with Serpentine Roulettes FU (2) PHOTO-PLATE 1	390
205	U	1875 32p Carmine-Rose P14x13 1/2 Mi 11 VGU/FU. Cat €600 (1)	300
206	U	1901 10m Grey & Black Mi 54 VGU Cat €260 (1)	175
<u>FRANCE</u>			
207	U	1869 5f Napoleon Mi 32 GU/VGU A Fair/Good example. Better than normal. Cat €400 (1) PHOTO-PLATE 1	500
208	U	1870/71 30c Ceres Imperf Deep Brown SG 176/Mi 42b VGU with 4 Good Margins Pmkd "869" cancel. Cat £550 (1) PHOTO-PLATE 1	400
209	*	1876/85 10c Green Peace & Commerce SG 216/Mi 60i a little gum aged & centred right. Cat £600 (1)	250
210	*/**	1927 Postage Dues 10c to 2f (both) plus 1f 20 & 5f Surcharges M, 1934 Cartier & 2f 25c Air unh plus 1983 Art Presentation Booklet. Cat £324	250

211	*	1936 Atlantic Pair Fine Mint. Cat £263 (2)	250
		<u>GERMAN EAST AFRICA</u>	
212	U	1927 International Labour Office SG 421/23 Set FU tied on pieces plus a Mint set. Cat £282 (6)	250
		<u>GERMANY</u>	
213	*	1930 Zeppelin South America Overprints Mi 438/39 Nice Mint. Cat €650 (2) PHOTO-PLATE 1	600
214	*	1933 Zeppelin Chicago Overprints set Mi 496/98 Minor gum blemishes on 1m & 2m Cat €1000 (3) PHOTO-PLATE 1	700
		<u>GIBRALTAR</u>	
215	*	1938/51 KGV1 1 1/2d P13 1/2 SG 123a plus 6d P14 SG 126a Good Mint (2)	375
		<u>GREAT BRITAIN</u>	
216	*	1840 1d Black SG 2 (Letter HB) Has 3 Margins, the right hand side large with Original gum. Has a paper hinge with a very faint gum crease. Otherwise is of good appearance. Very Scarce. Not often offered Mint. Cat £10,000 (1) PHOTO-PLATE 1	1500
217	U	1840 2d Blue SG 5 with 4 close margins FU cancelled with a nice Red Maltese Cross cancel. Cat £675 (1)	300
218	U	1840 QV 2d Blue SG 5 Nearly 4 Margins but cut into at top right. Has a fine Black Maltese Cross cancel. Cat \$1500 (1) PHOTO-PLATE 1	300
219	*	1841 QV 1d Red-Brown SG 8 Pair, the left stamp has a "broken top of P in Postage" flaw and the right hand stamp has "white dot after Y in Penny" Has 4 close margins with a light vertical crease Cat £1000 (2) PHOTO-PLATE 1	350
220	U	1856-1884 Collection On Leaves Line Engraved Period. Extensive lot with 1856/7 4d (10, 1x Wmk Medium Garter), 6d (6), 1/- (2); 1862/4 small corner letter (21) incl 9d (2); 1865/80 large uncoloured letters (55) incl 9d (4), 10d, 2/-; 1873-84 large coloured corner letters (119) incl 8d (4), 1/- orange-brown (4), 2/6 (5), 5/-. Some heavier postmarks but stamps generally good to fine with a range of numeral cancels. Cat £20,000 (212)	1400
221	U	1861/64 QV 4d dull rose SG 21 VGU/FU Cat £300 (1)	300
222	U	1867/80 QV 2/- Brown SG 121 Has a heavy "FB" cancel with slight thins. A spacefiller of this Very Scarce stamp. Cat £3250 (1) PHOTO-PLATE 1	500
223	U	1867/83 £1 Brown-Lilac SG 129 GU with the cancel over the face. Minor blunt perfs on the right. Otherwise Very Scarce. Cat £4000 (1) PHOTO-PLATE 1	1500
224	*	1867/83 £5 Orange SG 133s with SPECIMEN Ovpt. Has hinging at top. Very Scarce Cat £3400 (1) PHOTO-PLATE 1	2000
225	U	1867/83 QV 10/- Greenish Grey SG 128 An example with light creasing, two thins and a blue crayon line. A good spacefiller. Cat £2800 (1) PHOTO-PLATE 1	300
226	U	1867/83 QV 10/- Greenish-Grey SG 128 GU/VGU. Has a minor blunt perf otherwise a sound example. Cat £2800 (1) PHOTO-PLATE 1	600
227	U	1867/83 QV 5/- Rose SG 126 GU with an "S" in segmented circle cancel. Cat £600 (1)	250
228	*	1883 QV 1 12/d & 5d SG 188 & 193 Both Overprinted Specimen with Part Original Gum. Scarce (2)	300
229	U	1883/84 QV 10/- Pale Ultramarine SG 183a FU Scarce. Nice cancel (1) PHOTO-PLATE 2	320
230	U	1883/84 QV 10/- Ultramarine SG 183 FU Cat £475 (1) PHOTO-PLATE 2	350
231	U	1883/84 QV 2/6,5/- & 10/- SG 178,180 & 183 VGU. Cat \$1800 (3)	375
232	U	1883/84 QV Definitives 1/2d to 1/- SG 187/96. GU/FU. Good colours for this issue. STC \$2600 (10)	400
233	U	1884 £1 Brown Lilac Imperial Crowns SG 185 GU/VGU with London/PV JU 11 86 cds. Cat £2400 (1) PHOTO-PLATE 1	1000
234	U	1884 £1 Brown-Lilac Imperial Crowns SG 185 Has clipped perfs on the top right corner with a blue crayon vertical line. Cat £2500 (1) PHOTO-PLATE 1	500
235	U	1887/92 QV £1 Green SG 212 GU/VGU with 2 Reg. cancel. Has a minor blunt perf. Cat £750 (1) PHOTO-PLATE 1	500
236	U	1888 £1 Brown-Lilac Wmk Three Orbs SG 186 GU/VGU with a slightly overinked cancel just on the face. The colour is slightly faded and a minor thin. Otherwise Very Scarce. Cat £4000 (1) PHOTO-PLATE 2	1000
237	U	1902/10 KEVII £1 Dull Blue-Green SG 266 An example that has been repaired and has a thin. Cat £750 (1) PHOTO-PLATE 2	250
238	U	1902/10 KEVII 10/- Ultramarine SG 265 FU dated 1907 Cat £450 (1) PHOTO-PLATE 2	250
239	*	1902/10 KEVII 5/- Bright Carmine SG 263 Good Mint Cat £350 (1) PHOTO-PLATE 2	350

240	U	1902/10 KEVII Range of values 1/2d to £1. Includes SG 229,233,249a,260,261,263,264,265 & 266. Mostly VGU/FU A nice lot. STC Cat \$6250 (37) PHOTO-PLATE 2	1500
241	U	1913 KGV £1 Green Seahorse SG 403 Has a small tear at base and odd short perfs. Light cancel. Cat £1250 (1) PHOTO-PLATE 2	500
242	**	1918/19 10/- Seahorse Bradbury Wilkinson SG 417 Nice unh with faint gum creasing (1) PHOTO-PLATE 2	800
243	U	1929 £1 PUC SG 438 GU with a Parcel cancel. Odd short perf. Scarce. (1) PHOTO-PLATE 2	500
244	**	1939/48 10/- KGV Dark Blue SG 478 unh (1) PHOTO-PLATE 10	350
245	C	1948 Silver Wedding Pair on Illustrated FDC Registered at Frosterley to NZ. Minor creasing at top. Scarce (1)	250
246	U	Official 1902 1d KEVII RH Official Ovpt SG 092 FU (1) PHOTO-PLATE 2	250
247	P	Revenue QV 2d Maroon Die Proof (115x185mm) Fine & Scarce (1)	300

HAWAII

248	*	Revenue 1877/1910 Range - 1877 25c Sc R1 Vertical Pair, 1893/4 20c/25c Green Sc #R7, 1897 \$1 Sc #R11 A Part Block of 19 Mint No Gum, fault on 1 stamp, 1910/13 50c Sc #R13 Blk of 6, \$1 Black Sc #R14 unh, \$5 Sc #R15 Selv Blk of 4, & \$10 Sc #R16 unh. Odd blemish. Nice Lot (34)	500
249	*	Revenue 1897 \$1 Dark Blue Sc #R11 Block of 20 Mint No Gum with 2 minor thins . A Scarce Multiple (20)	400

HONG KONG

250	*	1862/63 QV 18c Lilac No Wmk SG 4 Heavier hinge with a minor blunt perf. Cat £600 (1) PHOTO-PLATE 2	400
251	U	1891 \$1 on 96c SG 47 GU with 2 cancels. Cat £350 (1) PHOTO-PLATE 2	350
252	C	1945 (10C) KGV 2c Grey FDC with 5c 41 Occup & 8c KGV extra values Posted at Kowloon. Scarce (1)	150
253	**	1946 Victory 30c in a sheet of 60, the \$1 value with 3x Bottom Part Sheets of 30 unh. Cat Yang HK \$6750 (150)	750
254	**	1948 10c Silver Wedding SG 171 Complete Sheet of 60 - the first & last vertical rows have little or part gum unh (60)	200
255	**	1948 Silver Wedding Pair unh. Scarce (2) PHOTO-PLATE 2	500
256	U	(CHINA) 1917 \$3 Green & Purple SG 15 FU with a light blue registration line at top. Cat £225 (1) PHOTO-PLATE 2	200
257	U	(Japanese Occup Hong Kong) 1945 Overprints SG J1/3 in Blocks of 4. Minor perf fault on the 3 yen value otherwise Fine & Scarce (12) PHOTO-PLATE 10	900

IRELAND

258	*	1922 2d KGV SG 12a Overprint Inverted. Has minor staining on back. Cat £200 (1)	150
259	*	1922 KGV Overprints Set SG 52/66 Good Mint except for the 5/- value which has a toned perf. Cat £325 (15) PHOTO-PLATE 2	325

ITALY

260	U	(Sicily) 1859 1/2g Orange SG 1b VFU with close margins at base & on the right. Cat £650 (1) PHOTO-PLATE 2	600
-----	---	---	-----

KENYA UGANDA & TANGANYIKA

261	*	1885 4r British East Africa Ovpt SG 46 Heavy Hinge. Cat £200 (1)	200
262	U	1890/95 8a Grey SG 13 A left wing Imperf Margin VGU/FU nicely dated AU 12 92. Cat £225. Scarce (1) PHOTO-PLATE 2	200
263	*	1895 1/2 anna on 3a SG 31 T.E.C.R. Centred to top with odd short perfs at right. Scarce. Cat £425 (1) PHOTO-PLATE 2	200
264	*	1895 2 1/2a,4a,8a & 1r British East Africa Ovpts SG 36,,38,42 & 43 Mostly with gum except the 2 1/2a. The 1r has an Imperf top margin with a light gum crease. Cat £385 (4)	250
265	*	1895 2r British East Africa Ovpt SG 44 Mint No Gum. Odd blunt perfs. Scarce. Cat £450 (1) PHOTO-PLATE 2	250
266	*	1895 5r British East Africa Ovpt SG 47 Has Imperf btm margin with a light crease & gum toning. Cat £425 (1) PHOTO-PLATE 2	250
267	*	1897/03 3r,4r,5r & 10r QV Specimens Mostly hinged. The 3r has staining plus KGV 1r,2r & 3r Specimens. Odd blemish (7)	200
268	*	1897/03 QV 10r Bistre & 20r Pale Green Specimens SG 97s & 98s Good Mint (2)	275
269	*	1912/21 KGV Mult Crown Wmk Specimen Set to 20r SG 44/59 Mostly with Gum (16) PHOTO-PLATE 2	475
270	U	1935/37 1/- KGV Definitive P13x12 SG 118a FU (1)	175
271	U	1938/54 KGV 50c SG 144eb Pair with & without dot flaws dated 9 AP 51 VGU/FU (2)	175

LUXEMBOURG

272	*	1956 Europa Set - the 3f has a bad thin but the other values including the 2f Good Mint. Cat £682 (3)	300
-----	---	---	-----

MALAYA (STRAITS SETTLEMENT)

273	*	1906/12 KEVII \$25 SG 169s Ovpted Specimen stuck down on small piece. Scarce (1) PHOTO-PLATE 2	500
274	*	1912/23 \$500 KGV SG 215s with Specimen Ovpt stuck down on small piece. Very Scarce (1) PHOTO-BACK COVER	2750

MARSHALL ISLANDS

275	*	1901 Yachts Set SG G11/23 Fine Mint (13) PHOTO-PLATE 2	275
-----	---	--	-----

MAURITIUS

276	U	1887 QV 2c on 13c Slate SG 117a Inverted Ovpt FU Cat £225 (1) PHOTO-PLATE 2	300
-----	---	---	-----

MEXICO

277	*	1916 10c Inverted Overprint Sc #556a unh Cat US\$250 Fine & Scarce (1)	200
278	*/**	1934 National University Part set to 5p unh except for the 5p Scott #698/705 plus the 1c Postal Tax stamp Scott #RA13b unh Cat US\$578 (9) PHOTO-PLATE 2	200

NEW GUINEA

279	*	1935 £2 (faint gum tone) & £5 (faint gum crease) Bulolo Airmails SG 204/05 Very Scarce. Cat £875 (2) PHOTO-PLATE 2	750
280	*	1939 Bulolo Airmails set SG 212/25 Good Mint Cat £800 (14) PHOTO-PLATE 2	600

NORTH BORNEO

281	*	1901/05 \$10 Arms SG 145 Has minor gum disturbance at bottom left. Cat £475 (1)	400
282	U	1916 4c Red Cross Carmine Ovpt SG 204a FU Has a very minor blunt perf. Cat £850 (1) PHOTO-PLATE 2	800
283	U	1916 5c & 6c Elephants Red Cross Overprints SG 205/06 FU Cat £150 (2)	200

NYASALAND

284	*	1903/04 £10 KEVII SG 67s Specimen Ovpt Good Mint. Scarce (1) PHOTO-PLATE 2	500
285	U	1913/19 £1 KGV SG 98 FU Cat £140 (1) PHOTO-PLATE 2	200
286	*	1913/19 £10 KGV Purple & Royal Blue SG 99e Fine Mint. Very Scarce. Cat £3500 (1) PHOTO-BACK COVER	4500
287	*	1913/19 KGV Specimen Definitives Set to £1 SG 83/98 includes an extra 1/- shade. Scarce (13) PHOTO-PLATE 2	650

PAPUA & NEW GUINEA

288	*	Postages Dues 1960 SG D1/6 Fine Mint (6)	600
-----	---	--	-----

PITCAIRN ISLAND

289	**	1985 \$2 "1835" Error of date unh (1)	200
290	**	1985 \$2 Painting "1835" Error of date in a Plate Block of 4 unh. Scarce (4)	600

SAAR

291	**	1932 Charity set Mi 161/67 unh - the 1fr has odd blunt perfs. Cat €700 (7) PHOTO-PLATE 2	600
-----	----	--	-----

SAMOA

292	**	1914 1/2d on 5pf SG 102 Btm Selv (Samoa in selvage) Block of 6 unh with minor gum creasing & blemishes. Cat £300 (6)	500
293	P	1914 2x Embossed Oval Die Proofs (31mmx24mm) on Watermarked Paper 80mmx50mm with Oval containing a Crown/GRI/Palm Trees/Samoa. One Proof denominated 2d endorsed "Revenue Stamp", the other endorsed "Official Stamp". Both endorsed "Proof/GH Henderson". Interesting items (2)	500
294	*	1935/42 £10 Blue Arms Cowan Paper. Unlisted in SG but primarily issued for fiscal purposes. Very Scarce (1) PHOTO-PLATE 2	1000

SAMOA (GERMAN)

295	*	1900/01 5m Yacht SG G19 & Mariana 1916/19 5m Yacht SG G27. Fine Mint (2)	275
296	*	1900/01 Yachts set to 5m SG G7/19 - Mi 7/19. Fine Mint (13) PHOTO-PLATE 3	275

SEYCHELLES

297	*	1938/49 KGV Definitives set SG 135/49 Good Mint. Cat £450 (25)	450
-----	---	--	-----

SPAIN

298	*	1938 5p on 1p US Constitution Min. Sheet Sc #C97c Lightly Hinged with minor blemishes. Cat US\$3000 (1) PHOTO-PLATE 12	1000
-----	---	--	------

SWAZILAND

299	**	1986 Royalty QE 60th Birthday 30c Plate 1A Blk of 4 with Grossly Misplaced Perfs plus the 45c value with a double Black Print error unh (5)	300
-----	----	---	-----

SWEDEN

300	*	1924 UPU 50th Anniversary Set SG 161/75 Fine Mint. Cat £784 (15) PHOTO-PLATE 3	650
301	*	1924 UPU Congress set SG 146/60 Fine Mint. Cat £690 (15) PHOTO-PLATE 3	550

SWITZERLAND

302	*	1882/07 20c Orange, 50c Blue & 1f Claret P9 1/2 Mi 58b,62b & 63b. All with heavy hingeing. The 1fr has a corner thin. Cat €1959 (3) PHOTO-PLATE 3	750
303	U	1928/31 10f Green View Mi 228 Block of 4 VGU/FU (4)	250
304	U	1942 National Fete Min Sheet Sc #B119 FU Cat US\$225 (1)	200
305	**	1951 Lunaba Exhibition Min Sheet SG MS531a unh Cat £200 (1)	200

UNITED STATES OF AMERICA

306	**	1932-1985 TB Seal Range in Large Blocks,Part Sheets or Sheets in Mint Sheet File Book. (1,000's)	200
307	**	1989 25c Tyrannosaurus Rex (Prehistoric Animals) Scott #1786 Black colour omitted (value & name) unh with a normal. Has odd blunt perfs at top (1) PHOTO-PLATE 3	375
308	*	Newspaper & Periodicals 1879 \$24 Dark Violet Sc #PR76 Fine appearance with gum. Has a little gum disturbance (Slight hinge thin?) Cat US\$800 (1) PHOTO-PLATE 3	500

ZULULAND

309	U	1888/93 1/2d QV SG 12a Partial Double Overprint. Has very little gum. Cat £1100 (1) PHOTO-PLATE 3	650
-----	---	---	-----

WORLD POSTAL HISTORY

ANTARCTICA

310	C	1930 (FE19) Zeppelin Picture Postcard (real photo) with Superb Byrd Antarctic Expedition/SS City Of New York cancels. Scarce & Fine item (1)	350
-----	---	--	-----

AUSTRALIA

311	C	1903(21DE) Cover Posted from NZ with 2d Pictorial tied by Wellington cds to Tasmania. Has a fine boxed "Mis-sent/To/Hobart" black handstamp. Has also "Posted Out/Of Course" handstamp (but crossed out) The cover has a spikehole & light ageing. Fine & Scarce Cover (1)	950
312	C	1925 Cover to Philippines and readdressed in the Phillipines to Albany,WA. Nice Mixed Franking (1)	150
313	C	1929 GB-Aust-GB Postcard readdressed several times including at Aden with an Indian Adhesive. Interesting item (1)	200
314	C	1930 Cover Tasmania-England with an OHMS label on back with "Damaged By Fire/On/S.S Comorin" boxed cachet. Also Postcard & unused SS Comorin Lettercard (3)	250
315	C	1940's 5'10d Myer's Food Parcel label used to England. Has cellotape on the back and a slight tear (1)	200
316	C	1945 (1AU) 1/- Printed POW Lettersheet to Italy. Has slight faults (1)	200
317	C	Collection of Unclaimed Covers with an array of Instructional handstamps & DLO markings 1904-1980's mainly from 1950. Also 1932 Sydney Bridge Reg Cover,Postcard & Cinderella label. Scout covers plus 1938 Jamboree label pmkd in Fiji. Imperial Reply Coupon 1932 & 1953. Also odd States & early Cmth Covers. Nice lot	500
318	C	Shoe Box Covers KGV to Modern Noted a bundle of WW2 Period Covers with different markings but mixed cond. Also some FDC's. Worth Inspection (100's)	200

BARBADOS

- 319 C 1906 (20AP) Picture Postcard (River Road) with 1/2d Definitive tied to New Zealand. Has a very scarce "T" (tax) cachet with 1d To Pay NZ Postage Due Cachet with 1d Due tied by Auckland cds. Fine item (1) 300

BRITISH COMMONWEALTH

- 320 C BRITISH WEST INDIES Box Lot Covers & Postal Stationery from QV Period to Modern. Noted some commercial mail & FDC's. A good range of countries. Suit eBay seller (360+) 250

CEYLON

- 321 C 1857/59 Range of QV Postal Stationery envelopes 1d (2), 2d (2), 6d, 8d, 9d, 1/- & 2/- Unused. Generally Fine & Scarce (9) 1000

CHINA

- 322 C 1946 (24OC) NZ Health FDC addressed to Harbin, CHINA with red boxed "Mail route to destination/blockaded, return to sender" cachet. Backstamped Chang Chun & Hong Kong cancel. Fine Blockade Mail Cover (1) PHOTO-PLATE 14 500

COOK ISLANDS

- 323 C 1922 (4AU) Cover endorsed "Per Flora" with 2d KGV Pair tied by Auckland/Loose Letters Shipmail cancel to Auckland. Has light creasing (1) 200

- 324 U Collection 1920's-1980's from various Post Offices mainly on piece or stamp but a few covers including Official Mail & FDC's some Printed. Good range. Ex Burge (Several 100 pieces/stamps & 38 Covers) 250

FRANCE

- 325 C 1790's-1850's Collection of Pre Stamp Covers. Good range of cancels & markings. (42) 300

GERMANY

- 326 C 1840's-1850's Collection in Album with different markings and handstamps. Interesting lot (38) 300

- 327 C 1850's-1970's Box Lot of Covers, Entires & Postal Stationery. Interesting range of cancels & frankings. Worth Inspection (200+) 250

GILBERT & ELLICE ISLANDS

- 328 C 1925 (AU 6) Commercial Cover with NZ 1d Map tied by FANNING ISLAND cds to USA. Fair strike. Minor perf staining. Scarce (1) 300

- 329 C 1931 (6NO) Cover Posted at FANNING ISLAND without stamps to England. Has 1 1/2d I.S.G Postage Due cachet. Has 1d & 1/2d GB Dues untied. Scarce (1) 300

GREAT BRITAIN

- 330 C 1846 (3SP) Entire to Edinburgh bearing 2d (White Lines) SG14 Imperf Strip of 3 tied by "17" Oblit cancel. The margins are close or cut into. Horiz filing crease to entire. Cat £250 on Cover for a single stamp (1) 200

- 331 C 1914/18 World War 1 4x Ministry of Food National Ration Books (3 different colours), 4 single ration pages for the Butcher, Purchaser's Shopping Card, Black Ration Card Case plus World War 2 Ration Book Supplement. Interesting lot (11) 200

ITALY

- 332 C 1977-1998 Range of Commercial Mails to Ireland by Airmail, Express & Surface Mail. Nice range of frankings (128) 150

MONACO

- 333 C 1891-1940's Collection of Postal Stationery, mainly Mint but a few used - Wrappers, Postcards, Lettercards plus a few covers. Odd blemish (51) 250

MOROCCO AGENCIES

- 334 C 1938 (2NO) Registered Larger Cover bearing KGV 1d to 1/- KGV Blocks of 4 tied by Registered/British PO Tangier cds to England. Good cond. (1) 250

NETHERLAND INDIES

- 335 C Album with Range of Covers & Postal Stationery 1880's-30's, a few unused; Also Netherlands 1900's-1960's Covers, Postal Stationery & FDC's range plus odd Netherland Antillen & New Guinea Covers. Good Pickings (134) 200

NEW GUINEA

- 336 C 1905 (18OC) Inwards mail with Benoni White NZ Tourist & Health Resort Lake Manapouri Picture Postcard addressed to Mrs Fellmann, Mission Station, Raluana, Neu Pommern, Bismark Archipel, Deutsch New Guinea. Has 1d Univ Posted at Patea, with an Auckland machine transit cancel & Herbertshoehe Deutsch New Guinea 3/12/05 arrival cancel. Nice Destination Mail item (1) 400

NIUE

- 337 C 1905 (DE8) Inwards Picture Postcard (Maori) endorsed Per SS Hauroro with 1d Univ tied by Auckland machine cancel. Has a fine NIUE receiving cds. Nice destination item (1) 250
- 338 C 1906 (10AU) Registered Cover to Germany with 1/2d, 1d Univ (2) plus 2 1/2d Picts tied by fine Niue cancels. Has boxed "Posted Out/Of Course" black handstamp. Backstamped Auckland, Registered London & Dresden cancels. Fine item (1) 500

PALESTINE

- 339 C Collection in FDC Album 1920's-1960's of Postcards & Covers. Nice range of commercial mail, interesting frankings, censors plus covers from Jordan. Odd registered mail. 55 items of Palenstine, the rest from Jordan. (90) 500

PAPUA NEW GUINEA

- 340 C 1960's-1980's Collection of Covers from various Post Offices, a lot commercial from Rabaul, Lae & Port Moresby but many other offices in 6 Manilla Folders. Nice range of frankings (100's) 250

PITCAIRN ISLAND

- 341 C 1937 (AP) Cover with 2x 1d NZ Kiwi stamps tied by NZ Postal Agency cancels to Nova Scotia, CANADA. Has large HMS BOUNTY 1789/Hands Across The Sea violet cachet plus the smaller blue "Hands Across the Sea" cachet. Has part receiving backstamp. Roughly opened at top right. Scarce (1) 250
- 342 C 1940 Last Day NZ Postal Agency Pmk 14OC40 tying 2 1/2d Mt Cook plus First Day 15 OCT 40 cds tying 1d Pictorial Long Cover. Fine item (1) 250

POLAND

- 343 C World War Two German Occupation Poland (General Government) Extensive Collection of Covers & Postcards with Provisional Cancellations all mounted and written up. Nice range of cancels & handstamps (222) 1200

SWITZERLAND

- 344 C 1901 (5MR) Picture Postcard Posted at Rorscrach to Adelaide, Australia. Has fine small boxed "Missent To/Invercargill" black handstamp. Also Invercargill, Sydney & Norwood cancels. Nice Missent marking (1) 500

TOKELAU ISLANDS

- 345 C 1948 (9DE) Christmas Postcard with 1/2d & 1d Picts tied by Nukonono cancels to USA. Rare usage from Tokelau (1) 250

TONGA

- 346 C 1910 1d Printed Postcard (H+G #2) with "Swallow Caves" picture. Very scarce Thematic card. Fine (1) PHOTO-PLATE 13 500

TRANSVAAL

- 347 C 1902 (4JUN) Wrapper with 8x 1/2d KEVII values Posted at Pretoria to New Zealand. Censored. Boer War Period. (1) 300

UNITED STATES OF AMERICA

- 348 C 1937/60 RAILWAY Disaster Covers salvaged from 3 different railway fire accidents, 2 in the USA with explanatory cachets, one in Canada with a printed label. Nice lot (3) 300
- 349 C 1940 (JL12) First Flight Cover San Francisco to Auckland with 50c Small Zeppelin tied. Has Auckland receiving backstamp. Fine cond. (1) 250
- 350 C Mourning Covers 1882-1931 (20),GB 1890-1906 (4) plus early covers from France,Austria,Germany,Portugal,Switzerland Interesting lot (34) 200

VICTORIA

- 351 C 1908 1d & 1 1/2d US Great White Fleet Postcards. Fine unused (2) 250

WESTERN AUSTRALIA

- 352 C 1904 Egypt-WA Postcard with Port Said Adhesives and readdressed to England with Swans added tied at Albany. Nice item (1) 200

NEW ZEALAND STAMPS

1855-62 IMPERF FULL FACE QUEENS

353	U	1855/57 1/- Green on blue paper SG 6/CP A6b FU with 4 Margins (almost touches at top left) with central "10" Oblit, rarely found in this fine cond. CP Cat \$12,000+GST (1) PHOTO-PLATE 3	5000
354	U	1855/57 1d Red Richardson Print SG 4/CP A1c(2) Has 4 close margins especially on the base VGU/FU with full Oblit "16" cancel. CP Cat \$7000+GST (1) PHOTO-PLATE 3	2500
355	U	1855/57 1d Red SG 4/CP A1c Pair Pmkd by fine "14" Oblit cancel FU. The left hand stamp is cut into at left but the right stamp is a magnificent example with huge margins and the cancel is clear of the face. CP Cat \$14,000+GST (2) PHOTO-PLATE 3	2500
356	U	1857 1/- Green Richardson Print SG 6/CP A6b. A VFU example and the best I have ever seen with 4 Good Margins & very large on the right. Has a very light Oblit "10" cancel. CP Cat \$12,000 (1) PHOTO-BACK COVER	7000
357	U	1857/61 2d Light Blue Richardson Print SG 9/ CP A2c(2) Has 3 Margins with a large base margin showing clear Overlap features. Stamp has slight surface rubbing at top & at right. Pmkd with Oblit "11" cancel. Interesting item. Suit specialist collector (1) PHOTO-PLATE 3	750
358	U	1857/61 2d Pale Blue Richardson Print SG 9/ CP A2c(2) A fine horizontal strip of 3 VGU/FU with an indistinct oblit cancel plus a light red receiving cancel. Showing the different alignment of stamps across the strip. Fine item. CP Cat \$1200+GST (3) PHOTO-PLATE 3	850
359	U	1857/63 1d Orange SG 8/CP A1d(2) VGU with 4 Margins, close at bottom right. Minor water stains on reverse. CP Cat \$2500+GST (1) PHOTO-PLATE 3	500
360	U	1857/63 2d Blue SG 10/CP A2c(8) A strip of 3 with the left hand stamp damaged at bottom left. The middle stamp has a thin. The right hand stamp has 3 margins. All Pmkd by "17" Oblit cancel. (3)	250
361	U	1857/63 6d Brown SG 13/CP A5a(4) VFU with large to very large margins all round. Has a light cancel off the face. A nice example. Ex Dubois (1) PHOTO-PLATE 3	500
362	U	1857/63 6d Pale Brown SG 14/CP A5a(11) FU Pmkd with crisp "5" Oblit cancel with good to large margins. Has a Brandon Cert. Ex Dubois (1) PHOTO-PLATE 3	500
363	U	1858/61 1/- Blue-Green Serrate 18 SG 26/CP A2c(v) Has serrates clearly on 2 sides, traces only at top & bottom with a fine "15" Oblit leaving the face mostly clear. Has a 3mm closed tear at top. RPS London 1958 Cert. Rare. CP Cat \$17,000+GST (1) PHOTO-PLATE 3	10000
364	U	1858/61 1d Bright Orange Richardson Print SG 8/CP A1d(1) A VFU example with 4 uneven margins and a light part cancel off the face. Has a very minor surface blemish at btm right. CP Cat \$2500+GST (1) PHOTO-PLATE 3	950
365	U	1858/61 1d Orange Pin-roulette 10 Richardson Print SG 18/CP A1d(x) An attractive example apart from a nick into the top right corner, the separation has been more successful than in other examples. Has a vertical crease. Has RPS London 1928 Cert. with an enlarged colour photo for illustration. CP Cat \$12,000+GST (1) PHOTO-BACK COVER	7500
366	U	1859/61 6d Brown Richardson Print Pin-roulette about 9 all sides SG 20/CP A5a(w) Pmkd with a fine "15" Oblit. Has wide margins but a small 1mm tear at the upper right. Several holes exhibit angled cuts or tears. Very Scarce. CP Cat \$8750+GST (1) PHOTO-PLATE 3	6500
367	U	1859/61 6d Brown Serrate 18 SG 24/CP A5a(v) Has serrates on all sides Pmkd with a light "15" Oblit plus a small red transit cancel at top left. It has 2 thin spots at base plus an OVERLAP marking at base. BPA 1965 Cert. Rare. CP Cat \$8750+GST (1) PHOTO-PLATE 3	5000
368	U	1859/61 6d Brown Serrate 18 SG 24/CP A5a(v) There is evidence of serrating at the top that has been partly scissored, and indistinct separations on the other sides. Pmkd with Oblit "10". CP Cat \$8750+GST (1) PHOTO-PLATE 3	1000
369	U	1859/61 6d Pale Brown Richardson Print SG 14/CP A5a(11) A VFU example with 4 Close Margins. The lightest of cancels! SUPERB. CP Cat \$800+GST (1) PHOTO-PLATE 3	500
370	U	1862/63 1/- Deep Green Pelure Paper Roulette 7 SG 89/CP A6f(z). Has roulettes on all 4 sides FU with a light cancel. Minor corner crease at top left otherwise a nice well-centred stamp. CP Cat \$4000+GST (1) PHOTO-PLATE 3	2500
371	U	1862/63 1/- Yellow Green Pelure Paper SG 86/CP A6f(2) FU with 3 1/2 Margins, close on the base with larger left hand margin. Fine cancel. CP Cat \$3500+GST (1) PHOTO-PLATE 3	1750
372	U	1862/63 2d Pale Ultramarine Pelure Paper SG 83/CP A2f. A left wing margin example, 3 1/2 Margins Pmkd by fine Oblit "15" cancel just off the face. The left margin is large. Nice item. CP Cat \$3500+GST (1) PHOTO-PLATE 3	1500
373	U	1862/63 2d Ultramarine Pelure Paper SG 82/CP A2f On large piece, 4 Margins VGU/FU tied by Oblit "12" cancel with a light unframed Wellington JA31 1863 cds Good colour. Scarce. CP Cat \$3500+GST (1) PHOTO-PLATE 10	1500

374	U	1862/63 6d Black-Brown Pelure Paper Roulette 7 SG 88/CP A5d(w) FU with close or slightly cut into margins on 2 sides, the other margins are good. Has roulettes on all 4 sides with a Cert. CP Cat \$1750+GST (1) PHOTO-PLATE 3	1000
375	U	1862/64 1d Bright Orange-Vermilion SG 33/CP A1e(1) Has 4 Close Margins VGU/FU Pmked "17" Oblit. CP Cat \$750+GT (1) PHOTO-PLATE 3	300
376	*	1862/64 1d Bright Orange-Vermilion SG 33/CP A1e(1) Has 4 Margins, close at top right. Fine colour. Mint CP Cat \$1500+GST (1) PHOTO-PLATE 3	1000
377	U	1862/64 1d Carmine-Vermilion Davies Print Roulette 7 SG 48(a)/CP A1e(w) A Good Used stamp showing roulettes on 2 vertical sides and scissored margins at top & base making it a narrow stamp. Has Oblit "1" cancel. CP Cat \$2750+GST (1) PHOTO-PLATE 3	1000
378	*	1862/64 1d Carmine-Vermilion SG 35/CP A1e(4) Has 4 Margins with original gum. Has some writing on the back otherwise fine. CP Cat \$1000+GST (1) PHOTO-PLATE 4	350
379	U	1862/64 1d Carmine-Vermilion SG 35/CP A1e(4) Horizontal Pair with 4 Margins, closer at base VGU with the Oblit. Cancel slightly overinked. CP Cat \$1600+GST (2) PHOTO-PLATE 3	750
380	U	1862/64 1d Orange-Vermilion Davies Print Roulette 7 SG 47/CP A1e(y) VFU with roulettes on all 4 sides Pmked with light Oblit "1" cancel. Fine item. CP Cat \$2500+GST (1) PHOTO-PLATE 3	1500
381	U	1862/64 1d Orange-Vermilion Serrate 16 SG 59/CP A1e(t) Has serrates on the two vertical sides, scissored straight edges at top & base with a fine "15" Oblit. Fine & Rare. CP Cat \$5000+GST (1) PHOTO-PLATE 3	2500
382	U	1862/64 2d Blue Davies Print Roulette 7 SG 51/CP A2d(n) An example from the 'commercial' period, probably in 1864 FU with a Narrow stamp - only 18mm wide! Roulettes on all sides. CP Cat \$1500+GST (1) PHOTO-PLATE 3	750
383	C	1862/64 2d Blue with Y Roulette 18 SG 67e/CP A2d(v) tied on Cover by Oblit "14" (Nelson) to Motueka with an unframed Nelson JU30 1864 backstamp. The stamp has minor staining but Very Rare on Cover. Has RPSNZ 1987 Cert. (1) PHOTO-PLATE 18	7000
384	U	1862/64 2d Deep Blue Davies Print Roulette 7 SG 49/CP A2d(y) The stamp FU has been folded over on an entire/letter and has a part cancel on the lower half of the stamp leaving the face free. Very faint negligible horizontal crease. Fine colour. CP Cat \$1500+GST (1) PHOTO-PLATE 3	850
385	U	1862/64 2d Deep Blue Davies Print with Pin-roulette about 9 on 4 sides SG 66/CP A2d(t), scissored along roulettes top and bottom, and pulled apart at sides. Has a small nick at right. A fine "15" Oblit. Ex Pack. Fine & Rare. CP Cat \$5500+GST (1) PHOTO-PLATE 3	4000
386	U	1862/64 2d Deep Blue Serrate 16 SG 60/CP A2d(w) Showing serrates on all sides, well centred with a good number of clear cuts Pmked with "15" Oblit. Has a small indiscernible thin. BPA 1959 Cert. CP Cat \$4750+GST. Fine & Rare example (1) PHOTO-PLATE 3	4000
387	U	1862/64 2d Pale Blue Davies Print Roulette 7 SG 51/CP A2d(n) VFU with roulettes on all 4 sides. Has a double strike on the lower right side and slight creasing at base. CP Cat \$1500+GST (1) PHOTO-PLATE 3	750
388	U	1862/64 2d Pale Blue with Advanced Plate Wear SG 39/CPA2d(16) VFU with 4 Good Margins, the right hand side having part of the next stamp. A nice example (1) PHOTO-PLATE 3	250
389	U	1862/64 2d Slate Blue Davies Print Roulette 7 SG 50/CP A2d(o) FU with roulettes on all 4 sides. Has 2 Margins with a light Oblit "1" cancel. Very slight plate wear. CP Cat \$3000+GST (1) PHOTO-PLATE 3	1500
390	*	1862/64 2d Slate-Blue SG 37/CP A2d(6) A fine 4 Good Margined Example with full gum. SUPERB! CP Cat \$3250+GST (1) PHOTO-PLATE 3	2500
391	U	1862/64 3d Brown-Lilac Davies Print SG 40/CP A3a(1) Fine with 4 Large Margins VFU. Lovely example with a light cancel. CP Cat \$750+GST (1) PHOTO-PLATE 3	500
392	U	1862/64 3d Brown-Lilac Serrate 16 SG 62/CP A3a(y) Has serrates on all sides with a clear Oblit "15" cancel. A nice example of this Rare stamp. CP Cat \$4500+GST (1) PHOTO-PLATE 3	3000
393	U	1862/64 6d Black-Brown Serrate 16 SG 63/CP A5b(t) with serrates on 2 edges while the other 2 edges scissored and showing only remnants of the cuts. Has a fine Oblit "15" cancel. Fine & Rare. CP Cat \$5000+GST (1) PHOTO-PLATE 3	2000
394	U	1862/64 6d Black-Brown SG 41/CP A5b(1) FU with 4 Margins, 1 close. Light cancel. CP Cat \$450+GST (1) PHOTO-PLATE 3	250
395	U	1862/64 6d Brown Davies Print Roulette 7 SG 54/CP A5b(x) Has roulettes on all 4 sides, the right hand margin has been scissored with the roulettes inside. Has a huge margin at the base. Has 3 Margins FU. CP Cat \$1500+GST (1) PHOTO-PLATE 3	900
396	U	1862/64 6d Brown Davies Print Roulette 7 SG 54/CP A5b(x) Has roulettes on all 4 sides. Has 3 Very Large Margins but cut into at base with smudged Oblit "1" cancel GU/VGU. The top margin shows a portion of the upper stamp. CP Cat \$1500+GST (1) PHOTO-PLATE 3	500

397	U	1862/64 6d Brown SG 42/CP A5b(3) VFU Has 4 Margins, close at bottom right. CP Cat \$450+GST (1) PHOTO-PLATE 3	250
398	*	1862/64 6d Pale Red-Brown Davies Print SG 43/CP A5b(6) Has 4 Margins, larger at base. Good colour. Mint No Gum. Fine stamp. CP Cat \$4000+GST (1) PHOTO-PLATE 3	2500
399	U	1862/64 6d Red-Brown Davies Print Roulette 7 SG 55/CP A5b(v) Has roulettes on 3 sides, scissored on the base. 3 1/2 Margins VGU/FU with the oblit cancel mostly off the face. CP Cat \$1500+GST (1) PHOTO-PLATE 4	750
400	U	1862/64 6d Red-Brown Roulette SG 55/CP A5b(v) showing roulettes on 3 sides, Imperf at right VFU with 4 Margins, large at base CP Cat \$1500+GST (1) PHOTO-PLATE 4	750
401	U	1863 2d Dull Deep Blue No Wmk SG 96/CP A2h. Has 3 1/2 Margins VGU/FU with a light Oblit "17" cancel. A nice example. CP Cat \$3000+GST (1) PHOTO-PLATE 4	1250
402	U	1864 1/- Dull Green SG 44/CP A6d(8) FU with 3 Margins. CP Cat \$1000+GST (1) PHOTO-PLATE 4	275
403	U	1864 1/- Green NZ Wmk SG 100/CP A6h Has 3+ uneven Margins Pmked by "4/Onehunga/A" Maori War Period cancel. CP Cat \$1000+GST (1) PHOTO-PLATE 4	250
404	U	1864 1/- Yellow-Green NZ Wmk Roulette 7 SG 104/CP A6h(z) FU with roulettes on 3 sides and Imperf on the top margin. A very nice example. Very Scarce. CP Cat \$2500+GST (1) PHOTO-PLATE 4	1600
405	U	1864 1/- Yellow-Green SG 100/CP A6h(2) A used strip of 3 trimmed at bottom FU with light Wellington cancels. (3) PHOTO-PLATE 4	300
406	U	1864 1d Carmine-Vermilion NZ Wmk Roulette 7 SG 101/CP A1j(y) Has roulettes on 3 sides with an Imperf base Pmked with a good Oblit "1" cancel. VGU/FU. Rare stamp. CP Cat \$7500+GST (1) PHOTO-PLATE 4	4000
407	U	1864 1d Carmine-Vermilion SG 97/CP A1j FU 4 Margins Pmked with a light part Oblit "1" cancel. Has 3 larger margins. A fine example. CP Cat \$1200+GST (1) PHOTO-PLATE 4	750
408	U	1864 2d Pale Blue NZ Wmk Roulette 7 SG 102/CP A2j(z) Has roulettes on all 4 sides. Slightly cut into at the top of the right hand side outside the roulettes. Good Margins VGU/FU with part Oblit "1" cancel. CP Cat \$2250+GST (1) PHOTO-PLATE 4	1400
409	U	1864 2d Pale Blue NZ Wmk SG 98/CP A2j Has 4 Margins VGU/FU Pmked with part Province of Auckland/2 Maori War cancel. Minor corner crease. CP Cat \$1750+GST (1) PHOTO-PLATE 4	500
410	U	1864 6d Red Brown NZ Wmk SG 99/CP A5f FU close at btm left with a part oblit cancel almost off the face. The stamp has a faint horiz crease indiscernible from the front. CP Cat \$3000+GST (1) PHOTO-PLATE 4	1250
411	U	1864 6d Red-Brown NZ Wmk SG 103/CP A5f(y) Roulettes on 3 sides VGU/FU with the cancel off the face. The stamp has a scuff fault at base & a slight thin in the same area at the back. Rare stamp. CP Cat \$6500+GST (1) PHOTO-PLATE 4	1950
412	P	Hausberg 2d Imperf Reprint Part Sheet of 120 from the bottom half of the sheet. Good reference (120)	750
413	*	Reprint 6d Dull Choc-Brown Pair both with 3 Margins. Fine item (2) PHOTO-PLATE 4	250
<u>1862-73 FULL FACE QUEEN - CANCELS</u>			
414	U	2d Orange SG 133 Pmked with a fancy handstrick "S" Used for Invercargill PO. Fine & Scarce item (1)PHOTO-PLATE 4	250
415	U	6d Brown SG 122a Pmked with a nice handstruck "W" Used in Westland. Goldfield marking (1) PHOTO-PLATE 4	200
416	U	"A83" Mailboat Cancel on Imperf 1d Red SG 34 with 3 Margins. Missing part of the letter A. Scarce (1) PHOTO-PLATE 4	400
417	U	"A85" Mailboat Cancel on Imperf 1d Red SG 34 with little or close margins. The cancel is overinked. Slight faults to stamp. Scarce (1) PHOTO-PLATE 4	400
418	U	"B01" Mailboat Cancel on Imperf 1d Red SG 97 with 3 Margins. Light "B" cancel. Scarce (1) PHOTO-PLATE 4	400
419	U	"B57" Mailboat Cancel on Imperf 6d Red-Brown SG 43 with 4 Close Margins. Very Scarce Marine Cancel (1) PHOTO-PLATE 4	750
420	U	"GB/1f22 4/10c" Anglo-French Accountancy Handstamp on Imperf 1/- Green SG 100. Fair strike. The stamp has a thin (1) PHOTO-PLATE 4	250
421	U	"LATE FEE" Boxed Handstamp on Repaired Imperf 1/- Green SG 45. Fair strike. Nearly Complete (1) PHOTO-PLATE 4	200
422	U	"Marine PO" MR 8 cds on 6d Red-Brown SG 122 cds. Scarce (1) PHOTO-PLATE 4	450
423	U	"Marine PO" undated cds on 1/- Green SG 125. The stamp has an Imperf Right Wing Margin. Nice strike. Scarce (1) PHOTO-PLATE 4	500

1862-73 PERF FULL FACE QUEENS

424	*	1/- Green SG 125 Centred a little to the top. Fine colour (1) PHOTO-PLATE 4	500
425	U	1862/63 1d Orange-Vermilion P13 Pelure Paper SG 90/CP A1g(w) Slightly Centred to base VGU with a part Otago Duplex cancel. Very Scarce. CP Cat \$12,000+GST (1) PHOTO-PLATE 4	6000
426	U	1862/64 1/- Deep Green P13 SG 79/CP A6e(3) FU with a light cancel. Nicely centred. CP Cat \$1000+GST (1) PHOTO-PLATE 4	700
427	U	1862/64 1/- Yellow-Green P13 Pelure Paper SG 94/CP A6f(w) Nicely Centred. VGU with a part Oblit. cancel over the face. Scarce stamp in good cond. CP Cat \$4000+GST (1) PHOTO-PLATE 4	2000
428	U	1862/64 1d Orange-Vermilion P13 SG 68/CP A1f(1) VFU with Double Vertical Perfs on left-wing margin. A Superb stamp and unlisted with Double Perfs! CP Cat \$1000+GST (1) PHOTO-PLATE 4	750
429	U	1862/64 3d Brown Lilac P13 SG 74/CP A3a(1) VGU with a part Dunedin duplex cancel. Scarce. CP Cat \$750+GST (1) PHOTO-PLATE 4	450
430	U	1863 2d Blue P13 No Wmk SG 96a/CP A2h(z) VGU Pmkd "25" Oblit (Queenstown) cancel. CP Cat \$3000+GST. Ex Hackmey (1) PHOTO-PLATE 4	600
431	U	1863 2d Dull Deep Blue P13 No Wmk SG 96a/CP A2h. Centred to top VFU. An indistinct cancel with slight paper wear. Scarce. CP Cat \$3000+GST (1) PHOTO-PLATE 4	1500
432	*	1864/67 4d Rose SG 119/CP A4a(1) A fine mint example, slightly centred to the top, with gum. Very Scarce. ACS Cat \$7500 (1) PHOTO-PLATE 4	4500
433	U	1864/71 1d Red CP A1m(1) Pair & single FU; 1d Orange A1m(3) Strip of 3 & single FU, A1m(5) Pair VGU & single GU; 2d Blue A2m(2) FU, A2n(5) FU, A2n(7) FU; 3d Lilac A3d(2) FU & Accidental Imperf FU; 3d Mauve A3d(8) FU; 4d Rose A4a(1) FU; 4d Yellow A4b(2) GU; 6d Brown A5h(1) Pair & single FU, A5h(5) FU; 1/- A6m(7) VGU, A6m(1) Pair & Single FU, A6m(4) FU. CP Cat \$7500 Nice range (27) PHOTO-PLATE 4	2500
434	*	1864/71 1d Red CP A1m(1), 1d Orange A1m(3), A1m(5); 2d Blue A2m(2), A2n(5), A2n(7); 3d Lilac A3d(2); 3d Mauve A3d(8); 4d Yellow A4b(2); 6d Red-Brown A5h(1); 1/- Green A6m(4). Fine lot. CP Cat \$7475+GST (11) PHOTO-PLATE 4	3000
435	*	1864/72 1/- Yellow-Green SG 125/CP A6m(4) Good colour. A little centred to the top. ACS Cat \$600 (1) PHOTO-PLATE 4	400
436	*	1871 1d Brown, 2d Orange & 6d Blue (minor perf tone) Otherwise Good Mint CP Cat \$1650+GST (3) PHOTO-PLATE 4	450
437	*	1871 2d Orange SG 130b/CP A2r(x) Mint No Gum with RPSNZ Cert. Scarce CP Cat \$3000+GST (1) PHOTO-PLATE 4	1500
438	*	1871/73 1d Brown CP A1p(2), A1q(5) extended plate wear; 2d Orange A2s(3), A2s(4); 6d A5k(3) Good cond. CP Cat \$2200+GST (5) PHOTO-PLATE 4	1000
439	U	1871/73 1d Brown CP A1q(2) GU/VGU; 2d Orange A2r VGU; A2r(x) GU; A2s(3) Pair VGU & single FU; A2s(4) FU; A2t FU; 6d Blue A5j(z) FU; A5k(2) FU; A5k(3) FU. CP Cat \$7165+GST. Nice lot (12) PHOTO-PLATE 4	2500
440	U	4d Rose SG 119/CP A4a(1) FU Centred slightly to right. CP Cat \$850+GST (1) PHOTO-PLATE 4	375

1874 FIRST SIDEFACES

441	**	1/2d Newspaper SG 151/CP B3a(x) Inverted Watermark in a Block of 9 unh. Fine Multiple. CP Cat \$1125+GST (9) PHOTO-PLATE 9	600
442	P	1874 Bradbury Wilkinson & Co "Nova Scotia" 6d Green Essay with the printed Queen's Head pasted into a printed frame. Fine & Very Scarce (1) PHOTO-PLATE 4	750
443	U	1d Lilac Large Star Wmk SG 178/CP C1d GU/VGU Has a Blenheim duplex cancel. Minor perf tone. CP Cat \$400+GST (1)	200
444	U	2/- Claret SG 185/CP C7a(2) GU With DUNEDIN coin cds slightly overinked and centred to base. CP Cat \$1000+GST (1)	250
445	U	2/- Claret SG 185/CP C7a(2) Nicely Centred FU CP Cat \$1000+GST (1) PHOTO-PLATE 4	500
446	U	2/- Deep Rose SG 185/CP C7a(z) with Partial Double Perfs at top left GU/VGU dated ? MY 82. Unpriced in CP. Scarce item (1) PHOTO-PLATE 4	600
447	U	2/- Pale Claret SG 185/CP C7a(1) GU with 3x bluntish perfs. CP Cat \$1000+GST (1)	200
448	U	2/- Pale Claret SG 185/CP C7a(1) VGU/FU with light cancel over the face. Well-Centred for this stamp. CP Cat \$1000+GST (1) PHOTO-PLATE 4	400
449	U	2d Rose Perf nearly 12 SG 158/CP C2d VGU Pair, a nice Multiple. CP Cat \$800+GST (2) PHOTO-PLATE 4	300

450	P	3d Die Proof (93mmx61mm) in Black by De La Rue inscribed "BEFORE HARDENING" and dated 17 Oct 1872 (the stamp issued 1874). Very Scarce (1) PHOTO-PLATE 9	800
451	U	5/- Grey SG 186/CP C8a(1) GU with a part oblit cancel over the face. CP Cat \$1100+GST (1) PHOTO-PLATE 4	250
452	*	5/- Grey SG 186/CP C8a(1) Mint No Gum. Has a blunt perf at top. Centred a little to the right. CP Cat \$1100+GST (1) PHOTO-PLATE 4	250
453	*	Album Pages with "SPECIMEN" Overprints 1d,2d,3d(2),4d(2),6d(2), & 1/- with different Specimen Overprints in purple or red. Fair to fine cond in unused or Mint. The 1d is unrecorded in RPSNZ Handbooks. (9) PHOTO-PLATE 6	700
454	U	Collection On Pages Good to Very Fine Range with P12 1/2 1d (14 incl a Pair on Part Front), 2d (8 incl a Front), 3d (2), 4d (2), 6d (7 incl a Front), 1/- (2, one wmk inverted), and P12 x 11 1/2 1d (13), 2d (14 incl a Block of 6 on piece), 4d (2), 6d (6), 1/- (2), 2/- (2), & 5/- CP Cat \$7500 (75)	1200
455	P	De La Rue Original set of 6 Colour Trials Watermarked and Perforated Overprinted "Specimen" Good Mint. Only the 1/- value is in issued colour. Nice lot (6) PHOTO-PLATE 6	800
456	*	Presentation Cancels on 2d to 5/- Set all Mint except for the 4d & 6d which are unused. Minor blemishes but fresh colours (7) PHOTO-PLATE 6	800
<u>1882 SECOND SIDEFACES</u>			
457	*	1896/98 P11 Set Complete 1/2d to 1/- SG 236/45 All Very Lightly Hinged plus an extra 1d Chisel flaw. Mostly Well-Centred. CP Cat \$1000+GST (11) PHOTO-PLATE 6	600
458	P	2 1/2d Imperf Plate Proofs in Pale & Deep Red-Brown shades on Watermarked Paper. Fine & Scarce (2) PHOTO-PLATE 6	600
459	**	8d Blue SG 202/CP D9b unh Centred right. ACS Cat \$350 (1) PHOTO-PLATE 6	200
460	*	OPSO Collection of 2nd Sidefaces, 1898/1900 Pictorials & 1d Universal Range of Remainders & Forgeries of OPSO Handstamps. The remainders include the 1/2d Newspaper; 1/2d,1d & 2d Sidefaces; 1/2d Purple & 5d 1898; 1/2d Green & 4d 1900 plus a range of forgeries. (10 remainders,11 forgeries) Nice lot. (Reserve is \$500) PHOTO-PLATE 6	900
<u>1893 SECOND SIDEFACE ADVERT STAMPS</u>			
461	*/**	1d 2nd/3rd Red-Brn Pair P10 (Bonnington's Irish Moss/Poneke) SG 218l/CP DA2j(3) 1x Mint, 1x unh plus 2d P10 3rd Setting Pair in Lilac (Beecham's Pills/Lathey Livermore) SG 219l/CP DA3g(8) Good Mint (4)	200
462	*	1d P10 Mixed Perfs 10 & 12 1/2 CP DA2j(y) with Bonnington's Irish Moss Advert. Minor gum tone. CP Cat \$800+GST (1) PHOTO-PLATE 6	350
463	*/**	2 1/2d Blue 2nd/3rd Setting Pair (Macbean Stewart's/Bonnington's Irish Moss) SG 220e/CP DA4e(4) Reversed Wmk. 1x Mint, 1x unh. Fine Pair (2) PHOTO-PLATE 6	400
464	*/**	3d Yellow P10 3rd Setting Block of 4 in Mauve/Brown-Purple SG 221f/CP DA5d(4) - 2x Mint, 2x unh. Fine Multiple & Scarce (4) PHOTO-PLATE 9	500
465	*/**	4d Green P10 Pair Beecham's Pills Adverts SG 222c/CP DA6e(1) - 1x Mint, 1x unh (2) PHOTO-PLATE 6	300
466	*	4d Mixed Perfs 10 & 12 1/2 3rd Setting (Lathey Livermore advert) CP DA6e(z) Has a brown paper hinge but fresh frontal appearance. Rare. Unpriced in CP (1) PHOTO-PLATE 6	500
467	U	5d Grey P12 x 11 1/2 CP DA7a with Sunlight Soap advert. FU Centred left as is characteristic of this rare variety with part Registered cancel. Only 25 examples recorded. CP Cat \$400+GST (1) PHOTO-PLATE 6	250
468	U	8d Blue SG 225/CP DA9c Hagner Page 3rd Setting x 17 (16 different) All Used except one is unused with a perf fault. Cat \$3150+GST (17)	900
469	U	A set of Adverts on values 1d to 1/- in either Red, Lilac or Brown. Mostly VGU. STC \$530 (9)	250
<u>1898 PICTORIALS</u>			
470	*/**	1 1/2d Boer War CP E4a(z) Double Perfs in a Vertical Pair. 1x unh, 1x Mint. CP Cat \$950+GST. Scarce (2) PHOTO-PLATE 9	800
471	**	1/- London Print Dull Red SG 257a/CP E18a(2) unh. Centred to top. Fine stamp with a very minor paper imperfection. CP Cat \$500+GST (1)	250
472	**	1/2d Mt Cook Pirie P11 Block of 4, 8 & 24 (shades) The larger block has minor toning on 2 stamps. Also Pirie P14x11 Block of 4 unh (40)	500
473	U	1903 1/- Kea & Kaka Abnormal Wmk SG 315ba/CP E18c GU/VGU dated 11 NO 03. Very Scarce CP Cat \$3500 (1) PHOTO-PLATE 6	1750

474	**	2/- Milford Sound Deep Green P11 Wmk SG 316/CP E20d(4) unh Centred to left. Has a faint gum crease and minor blunt perfs. CP Cat \$1250+GST (1) PHOTO-PLATE 6	400
475	*	5/- Mt Cook London Print SG 259/CP E21a A Fine Well-Centred example. ACS Simplified Cat \$800 (1) PHOTO-PLATE 6	400
476	**	5/- Mt Cook P11 No Wmk SG 270a/CP E21b(2) unh Centred to left Scarce stamp. CP Cat \$2100+GST (1) PHOTO-PLATE 6	1250
477	**	5d Otira P14 Red-Brown SG 323a/CP E13d(3) A Fine Block of 4 unh CP Cat \$800+GST (4) PHOTO-PLATE 9	500
478	*	8d Canoe P11 No Wmk SG 266a/CP E16b(2) A Block of 4 lightly hinged. The btm 2 stamps very lightly hinged. CP Cat \$260+GST (4) PHOTO-PLATE 9	200
479	*	London Print Set to 2/- (Less 2 1/2d Wakatipu) SG 246/49 & 251/58 Good Mint. The 5d has minor tones & the 6d Green Kiwi is heavily hinged. STC \$1500 (12)	400
<u>1898 PICTORIAL OFFICIALS</u>			
480	**	1/- Orange SG 065/CP EO18e Block of 4 Well-Centred with minor gum creasing. Fine item. Cat \$4400+GST (4) PHOTO-PLATE 9	1500
481	U	5/- Mt Cook SG 067 FU with part Taihape squared cds. Has a few rough perfs at left. ACS Cat \$600 (1) PHOTO-PLATE 6	350
482	**	5/- Mt Cook SG 067/CP EO21e unh ACS Cat \$1250 (1) PHOTO-PLATE 6	750
483	U	Set Complete 3d to 5/- plus 1900 Officials set & 1907 Officials set VGU/FU. ACS Cat \$1021 (10)	500
484	**	Set Complete SG 063,065/067 3d to 5/- unh. The 1/- has faint perf tones. The 5/- centred a little to the right otherwise a nice set. ACS Cat \$2900 (4) PHOTO-PLATE 6	1600
<u>1900 PICTORIALS</u>			
485	**	6d Red Kiwi Lisbon Superfine Provisional Paper SG 265cd/CP E14d(2) A Superb Top Marginal Block of 25 which includes 12 stamps from the bottom rows showing "(L)ISBON (SU)PERFINE Watermark Letters. A Fine & Scarce Multiple. CP Cat \$8000+GST (25) PHOTO-PLATE 12	5000
486	P	Imperf Plate Proof Pairs of the 1/2d Mt Cook in Blackish-Purple, 1d Terraces in Lake shade, 2d Pembroke in Purple. The latter 2 in Corner Marginal Pairs. Nice lot (3 Pairs)	200
487	U	Stockcard - 1d Terraces 4 shades includes the Scarce Deep Crimson Lake shade, 1 1/2d Boer War P14 tied on Part Registered Piece by Hobart cds & 1898 6d Green Kiwi London Print FU. Nice lot CP Cat \$820+GST (6)	250
<u>1900 PICTORIAL OFFICIALS</u>			
488	**	6d Large Kiwi SG 064/CP E014g Fine unh. CP Cat \$2000+GST (1) PHOTO-PLATE 6	1200
489	**	6d Large Kiwi SG 064/CP E014g unh. Centred left with the Official Ovpt low. Scarce stamp. CP Cat \$2000+GST (1) PHOTO-PLATE 6	1000
<u>1901 1D UNIVERSALS</u>			
490	C	1901 (1JA) Unaddressed FDC with 1d tied by fine CH'CH Jubilee Exhb cds (The NZ Farmers Co-Operative of Canterbury Ltd env) Nice item (1)	375
491	C	Booklet single on 1906 (21 MR) Postcard in the Scarce Deep Carmine-Lake shade CP G7a(6) Unpriced in CP & Fine (1)	250
492	U	Collection on 22 Exhibition Album Pages Mint, Used & Covers . Good items include The First Day Joseph Ward Postcard, First Day Cover Posted at Dunedin, Imperf Plate Proof Pair, Waterlow Pair Imperf Vertically Mint, Booklet Pane Mint, Official Booklet Pane x 2 Mint, Trial Slot Machine Imperf x Roulette Pair FU with RPSL Cert., Imperf x 2 Large Holes M, Parker Imperf Pair M, Waterlow W2 Plate Pair, Royle P11 Pair M & P14x11 M.1908 1d Redrawn Die Proof. STC \$11,000++ Nice lot	4000
493	**	Official Royle Booklet Panes 9, 11 & 12 each with the identified re-entries. CP \$900+GST (3)	280
494	P	Recess Progress Die Proof from a redrawn new die prepared by Perkins Bacon, the design outlines in black and the die sunk on wove paper 67x94mm showing the outline of the value in pencil. A similar proof item sold for £805 in the Dumas, Spink 2000 Sale (Lot 548) Rare (1) PHOTO-PLATE 9	1600
<u>1906 CHRISTCHURCH EXHIBITION</u>			
495	**	6d Annexation SG 373 Block of 4 unh with faint gum creasing otherwise a Nice Multiple. ACS Cat \$4000 (4) PHOTO-PLATE 9	2000
496	U	6d Annexation SG 373 FU with an indistinct cancel. Centred right. Has part letter wmk. CP Cat \$925+GST (1) PHOTO-PLATE 6	300



EX 453

EX 455

EX 456

EX 457

EX 458

EX 459

EX 460

EX 461



462

463

465

466

467

473

475



474

476

481

482

EX 484

488

489



496

EX 499

502

EX 511

EX 512

EX 524



535

536

537

540

541

557



548

571

574

578



575

580

584

591

590

599



594

597

600

602



EX 603

604

EX 605

EX 606

608

638

639



649

651

652

662

663

666

667



671

674

676

677

683

684

685

686



692

693

697

698

700

702

703

EX 705



749

670

690

691

695

694



701

729

731

737

751

746



783

772

736

733

808

834

EX 867



675

682

696

725

727



464



495



470



480



478



450



477



441



595



494



498



561



568



566



521



519



523



562



592



EX 621



EX 610



618



616



563



185



EX 257



244



373



505



EX 803



853



EX 816



730



EX 807



836



864



814



830



611



583



745



648



650



721



668



669



298



485



626



518



619

497	U	6d Annexation SG 373 Pmked with a full Exhibition/Christchurch 14 DE 06 cds. The stamp has a tiny fault at base and 2 small tones. ACS Cat \$600 (1)	200
498	*	Cinderella Exhibition No 2 label in a Top Right Corner Block of 4 showing a Spectacular Large Blue Colour Shift. Mint No Gum. Nice item (4) PHOTO-PLATE 9	400
499	**	Set Complete SG 370/73 Fine unh. ACS Cat \$1500 (4) PHOTO-PLATE 6	1000
500	**	Set Complete SG 370/73 Fine unh. The 6d value has a side selvage with watermarks letters. ACS Cat \$1500 (4)	1000
<u>1909 1D DOMINION</u>			
501	P	Imperf Proof Pair in Black with the design printed twice on the reverse on thin paper. Interesting item (2)	200
<u>1909 KING EDWARD 7TH</u>			
502	**	1/2d Green Booklet single with star in the left hand selvage CP W3a(v) unh. Has an indelible ink mark on the back (1) PHOTO-PLATE 6	200
503	U	3d Brown P14x13 1/2 SG 401/CP H3c FU CP Cat \$450+GST (1)	200
504	U	6d Red P14x13 1/2 SG 403/CP H6c(1) FU CP Cat \$400+GST (1)	200
505	U	6d Red Two Perf Block of 4 SG 403a/CP H6e(1) A genuine multiple Pmked Riverton 17 AU 15 with 4 Part/Full cancels, slight overinking on 2 strikes. A Very Scarce Block. CP Cat \$4,000+GST (4) PHOTO-PLATE 10	2000
506	**	Sheet Number Pairs:- 3d Brown (2 shades), 5d Red-Brown & 8d Blue All fine unh. Nice Lot. ACS Cat \$610+ (4 Pairs)	450
<u>1909 KING EDWARD 7TH OFFICIALS</u>			
507	U	3d Brown P14x13 1/2 SG 074/CP H03c VGU. Centred to base with a nibbled perf. CP Cat \$575+GST (1)	200
508	*	8d Two Perf Block of 4 SG 404a/CP Ho7d(2) Fine Mint. CP Cat \$650+GST (4)	250
<u>1913 AUCKLAND EXHIBITION</u>			
509	C	1914 (17AP) Registered Cover with a full set SG 412/15 tied by Exhibition cancels on each stamp. Nice Reg label with Exhibition cachet addressed to Dunedin. Backstamped with Dunedin Registered cachet. Fine item (1) PHOTO-BACK COVER	1500
510	*	1d Red CP S6a(z) Slot machine (double gum) Nice Mint. CP Cat \$400+GST (1)	200
511	U	Set Complete SG 412/15 FU - the 3d Brown has a couple of nibbled perfs at left. ACS Cat \$1500 (4) PHOTO-PLATE 6	750
512	**	Set Complete SG 412/15 unh Mixed Centreing. Scarce. ACS Cat \$2000 (4) PHOTO-PLATE 6	1250
<u>1915 KGV RECESS</u>			
513	P	1/- Plate Proof Sheet of 120 from Plate 41 in Black Imperf on Watermarked NZ & Star Paper. It shows signs of light plate scratches between impressions towards the right side. Minor blemishes right margin of sheet otherwise Fine & Rare (120)	4000
514	**	2 1/2d Blue P 14 x 13 1/2 Complete Sheet of 120 (Sheet #242551) in Fine unh cond. Not often seen. Cat 6120+ (120)	2250
515	**	2d KGV P14x13 1/2 SG 418/CP K2d Plate 15 Selv Block of 6 unh. Has minor ageing in selv. CP Cat \$675+GST (6)	250
516	**	2d Yellow Complete Sheet of 120 (Sheet #752309) unh. Cat \$7385+ (120)	2250
517	U	3d Deep Chocolate & 3d Chocolate-Brown CP K4c (1+2) each in Commercially Used Blocks of 4. Nice & Scarce Multiples. CP Cat \$1700+GST (8)	450
518	P	3d Die Proof 145x80mm in Black on White Wove Watermarked Paper. Fine & Very Scarce (1) PHOTO-PLATE 12	750
519	U	4d Dull Violet SG 422f/CP K5f(2) FU Two Perf Block of 4 with minor perf splitting on 1 Pair. CP Cat \$1000+GST (4) PHOTO-PLATE 9	350
520	**	5d P14x13 1/2 Pale Ultramarine Plate 43 Block of 4 (No left selvage) unh. Hinged on the top selvage. CP Cat \$1500+GST (4)	750
521	*	6d Carmine CP K8a(z) Vertical Pair, the upper stamp Imperf at sides and base, the lower stamp Imperf at top. Very fine Mint. CP Cat \$3500+GST (2) PHOTO-PLATE 9	3250
522	P	8d Plate Proof Sheet of 120 from Plate 40 (which was never used, plate 39 was used for printing the stamps) Imperf in black on watermarked paper NZ & Star (plus NEW ZEALAND POSTAGE wmk in margins). Light pencil note in left margin indicates possible re-entry or guideline top left of position 5/2, and several tiny guide dots evident between some impressions. A closed tear part way into right selvage but nowhere near designs. Condition fine overall. Amazing item from missed plate (120)	6000

1915 KGV RECESS OFFICIALS

523	**	8d Brown SG 0103/CP K010d Plate 39 single unh. CP Cat \$1000+GST Nice item (1) PHOTO-PLATE 9	500
524	U	Set Complete 3d-1/- FU/VFU. Nice set including the 8d Brown. ACS Cat \$450 (6) PHOTO-PLATE 6	250

1915 KGV SURFACE

525	P	1/2d Booklet Stamp Plate Proof Imperf on gummed watermarked De La Rue paper, a half-sheet arranged in groups of 6 impressions which would cut into 12 booklet panes when guillotined. A few outer-selvedge blemishes otherwise in good cond unh, left edge perforated for some reason. Fine & Interesting (1)	1500
526	U	2d Yellow Litho SG 445/CP K18c(1) VGU Pair Pmked Westport 19JA26. Scarce CP Cat \$550+GST (2)	200
527	U	2d Yellow Reversed Cowan CP K18f Pair FU with part Tapu AP27 cds. CP Cat \$800+GST (2)	250
528	P	Imperf Black Plate Proof Album Page on gummed Watermark NZ & Star Paper - 2d (2x Blocks of 4, pair & 2 singles); 3d (2x Blocks of 4, pair & 2 singles). Fine lot (24 proofs)	500

1915 KGV SURFACE OFFICIALS

529	**	2d Cowan SG 098 & 3d Chocolate P14 SG 099b in Blocks of 4 unh. The 3d Block has light gum toning on 3 values. CP Cat \$1700+GST (8)	350
-----	----	---	-----

1920 VICTORY

530	P	3d Chocolate & 1/- Orange in fine unh Plate Right Hand Selvedge Blocks of 4 Fine unh (8)	400
531	P	Imperf Plate Proof Pairs of the Original values 1/2d to 1/- unh on gummed watermarked paper. Fine lot (6 Pairs)	600

1923 MAP

532	C	Wrapper with 1d Map tied on FDC. Minor crease. ACS Cat \$400 (1)	250
-----	---	--	-----

1925 DUNEDIN EXHIBITION

533	**	4d Mauve SG 465a Block of 4 with R1/2 flaw unh CP Cat \$650+GST (4)	300
534	**	4d Mauve SG 465a Block of 4 with R5/2 flaw unh CP Cat \$650+GST (4)	250

1926 ADMIRALS

535	**	2/- Cowan SG 469/CP K20b Fine unh CP \$425+GST (1) PHOTO-PLATE 6	250
536	**	2/- Jones SG 466/CP K20a Fine unh & Well-Centred. CP Cat \$450+GST (1) PHOTO-PLATE 6	250
537	**	3/- Jones Paper SG 467/CP K21a Fine unh & Superb. CP Cat \$750+GST (1) PHOTO-PLATE 6	400
538	U	Official 2/- Blue SG 0112/CP K020b(1) FU Centred slightly to the right. CP Cat \$500+GST (1)	200

1931-4 AIRMAILS

539	C	1931 (9NO) Airmail Set of 3 dated 9 Nov 31 (one day before the day of issue) Posted at Highfield to USA with additional 2d KGV. Also Use NZ's Sunny Skies blue label. Very Scarce cover. Not many done (1) PHOTO-PLATE 14	1000
540	P	1932 7d Essay on thick card in Grey-Black depicting a plane flying over a lake designed by J Fitzgerald for the 1932 Design Competition. Fine & Rare (1) PHOTO-PLATE 6	750
541	P	1932 Airmail Essay on thick card designed by J Fitzgerald depicts a plane flying over a typical New Zealand lake and mountain plus a Maori scene for the 1932 Design Competition. Fine & Interesting (1) PHOTO-PLATE 6	750
542	*	1935 3d Air P14x15 SG 548a/CP V1b Good Mint. Centred left (1)	250

1935 PICTORIALS

543	**	2 1/2d Mt Cook Complete Sheet of 60 (Plate 4 with burele band) unh (60)	150
544	**	2/- Captain Cook P13-14x13 1/2 SG 589a/CP L13c(y) with R1/4 COQK flaw unh with Top Selvedge. CP Cat \$225+GST (1)	150
545	**	2/- Captain Cook SG 589e/CP L13g Selv Block of 9 unh (9)	250
546	**	3/- Mt Egmont SG 590c/CP L14g A Complete Sheet of 60 unh. CP Cat \$2880+GST (60)	800
547	*/**	4d Mitre Peak SG 583aw/CP L7b(z) Block of 4 with Inverted Wmk plus R7/10 & R8/10 flaws. 2 stamps mint (one with minor tone) & 2 unh. Nice block (4)	200
548	*	8d Tuatara Pair with a Striking Misprinted Design across the left hand stamp due to some foreign matter on the plate during printing. Ex Ken McNaught (2) PHOTO-PLATE 6	500

1935 PICTORIAL OFFICIALS

549	**	2d P12 1/2 SG 0123b/CP L04e Fine unh. CP Cat \$400+GST (1)	200
-----	----	--	-----

550	**	4d P12 1/2, 6d P14 1/2x 14 & 9d Black Ovpt each in Blocks of 4. Has a minor gum crease on one stamp on the 9d value. CP Cat \$870+GST (12)	250
<u>1938 KGV I</u>			
551	**	1d Green CP M2b Plate 29 Block of 8 unh. CP Cat \$725+GST (8)	300
552	*	1d Green Imperf Plate Proof in issued colour on Watermarked Paper No Gum with a faint crease (4)	250
553	P	3d Blue Imperf Plate Proof Block of 4 in issued colour on Watermarked Paper No Gum. Scarce (4)	250
554	*/**	Collection in Lighthouse Stockbook plus some basic material on leaves with a good specialist lot in the stockbook intending to build up a substantial lot. Includes an Essay, varieties with a fine unh example of the 2d re-inserted 2 in a Marginal Block and the 1/- Block showing a major displacement, papers, watermarks, coils plus some Officials Mint. There are a few covers with a 1/- Official on an OHMS Covers & the 3/- on 1954 Crash Cover. Great basis for development. Cat \$9000+	2000
<u>1940 CENTENNIAL</u>			
555	*/**/U	Collection Of Plate Blocks of Non-Official & also Officials with a nice range of values from 1/2d to 1/-, mostly fine. Also Used Blocks of 4 1/2d to 1/- plus some FDC's. High Cat (Several 100)	1500
556	**	Officials Set Joined "ff's" 1/2d to 8d Complete fine unh SG 0141a/0149a Nice lot CP Cat \$1230+GST (8 Pairs)	750
<u>1953-9 QUEEN ELIZABETH</u>			
557	**	1/- Die 2 SG 732b/CP N10b Fine unh CP Cat \$450+GST (1) PHOTO-PLATE 6	250
558	**	10/- Queen SG 736 Plate Block unh. CP Cat \$1250+GST (4)	350
559	**	1958 2d Stars Error SG 763b Block of 4 Fine unh. ACS Cat \$1200 (4)	750
560	U	1958 2d Stars Error SG 763b VFU ACS Cat \$450 (1)	250
561	*/**	1959 8d Marlborough Centennial SG 774 Vertical Selvedge Strip of 4 showing a large part of the design mis-printed, not complete but in varying degrees from the top stamp. Fine & Interesting variety. Lightly hinged on the top stamp (4) PHOTO-PLATE 9	1250
562	**	1d Orange Imperf Plate Proof Marginal Block of 4 unh on Watermarked NZ & Star Paper in issued colour (4) PHOTO-PLATE 9	400
563	P	3/- Green Imperf Plate Proof Block of 4 unh in issued colour on Watermarked Paper. From Plate 2. Fine & Scarce (4) PHOTO-PLATE 10	500
564	**	Booklets CP W7a,b,c,d; W8a; W9a, W10a+b Fine CP Cat \$595 (8)	250
<u>1960-6 PICTORIALS</u>			
565	**	£1 Geyser SG 802/CP 021a A Top Plate/Imprint Corner Sheet No Block of 30 unh. CP Cat \$1870+GST (30)	500
566	**	1963 3d Railway Centenary SG 818a/CP S90a(z) Blue (sky) colour omitted in a vertical strip of 4 with the first 3 stamps normal. A nice error. CP Cat \$950+GST (4) PHOTO-PLATE 9	500
567	P	1963 Artist Original Colour Drawing of the 1/9 Railway (350x195mm) by M A POULTON, Noted NZ Artist. This design was used by the Christchurch Philatelic Society for their Cinderella issue (1)	2500
568	**	3d Kowhai Vertical Strip of 4 unh SG 785b/CP O5a(x) Green Colour omitted completely on the 1st stamp and nearly omitted on the 2nd stamp. The 3rd & 4th stamps are normals. Cat \$1000 (4) PHOTO-PLATE 9	350
569	**	5d Daisy SG 787 Bottom Right Hand Corner Block of 10 with a Major Yellow Colour Shift left (the displacement is almost off the flowers!) unh. Has a faint tone on 1 stamp. Nice variety (10)	250
570	**	6d No Wmk SG 788a/CP 08a(w) Block of 4 unh. CP Cat \$1200+GST. Scarce (4)	700
<u>1967-9 PICTORIALS</u>			
571	**	1968 3c Maori Bible SG 883a/CP S108a(x) Gold Missing error unh CP Cat \$325+GST (1) PHOTO-PLATE 6	200
572	P	1968 3c Universal Suffrage & 10c Human Rights Printers Proof Sheet with 3 of each Imperf Progressive Proofs. Nice lot (6)	1800
573	P	1969 18c Wool Printers Proof Sheet with 5 Imperf Progressive Proofs, the last being the issued design. The page dated 25.10.68. Fine lot (5)	1750
<u>1970 DEFINITIVES</u>			
574	**	10c Queen (No Wmk) with a Major colour shift of the pale blue to the right in a pair unh. Nice variety (2) PHOTO-PLATE 6	150
575	U	1c Butterfly No Wmk CP P2c(y) Blue Colour Omitted tied on small piece with 3c Moth FU (2) PHOTO-PLATE 7	200
576	**	1c Butterfly No Wmk SG 1008c/CP P2c(y) Blue colour omitted unh. CP Cat \$350+GST (1)	250

577	**	4c Moth (No Wmk) Blocks of 4 with Veins Omitted & Major Dark Green Veins Colour Shift plus a single of Partial missing green. Also 20c (No Wmk) Major Black Colour Shift to the left unh (10)	200
578	**	4c Moth No Wmk SG 1011b/CP P6c(x) Purple-Brown colour omitted unh. CP Cat \$550+GST (1) PHOTO-PLATE 6	300
579	**	4c/2 1/2c Moth CP P4a(z) Block of 4 with Albino surcharge unh. CP Cat \$1200+GST (4)	250
580	U	50c Headland CP P19a(T) with a 4mm colour shift of the Pinkish Buff Shore FU. This is the first one I have offered. CP Cat \$750+GST for Mint. Very Scarce (1) PHOTO-PLATE 7	500
581	**	50c Headland Missing Buff Shore CP P19a(y) plus 2x Missing Right Headland 2nd Printing CP P19a(z) (1) unh CP Cat \$640+GST (3)	300
582	**	Inverted Watermarks: 1c SG 915aw, 2c SG 916w, 3c SG 918aw, 3c SG 918bw, 4c SG 919aw & 10c SG 925w All in Blocks of 4 unh. Nice lot. CP Cat \$970 (24)	250
<u>1972-1975 COMMEMS ETC</u>			
583	**	1974 NZ Day Min Sheet CP SM182-6(z) Grossly Misguillotined unh CP Cat \$700+GST (1) PHOTO-PLATE 11	350
<u>1973-5 COMMEMS</u>			
584	**	1975 18c Forest Parks SG 1077a/CP SS19a(z) Blue colour omitted unh CP Cat \$500+GST (1) PHOTO-PLATE 7	250
<u>1975-9 PICTORIALS</u>			
585	**	14c/10c Queen CP PA31a(v) Double Overprint in a Plate 3A2A2A2A 2 dot Block of 15 unh. CP Cat \$3000+ (15) The reserve on this lot is \$200!	500
586	**	1975 3c Rose Imperf Pair CP PA3a(z) unh. CP Cat \$750+GST (2)	300
587	**	1977 8c/4c Postafix SG 1143/CP P32a strip of 4 with a Partial Doubling of the Overprint. Unlisted (4)	500
588	**	1977 Silver Jubilee Min Sheet SG MS1137c/CP SM220-4 (x) Indian Red Colour Omitted unh with a normal. Cat £650. CP \$875+GST (1)	450
589	**	1979 14c/10c Queen CP PA31a Right Hand Btm Corner Block of 25 with Traffic Lights with the Overprint is almost entirely omitted. There are slight traces on several stamps. Nice variety unh (25)	1950
590	**	1979 14c/10c Queen CP PA31a(v) Double Surcharge variety unh. CP Cat \$350+GST (1) PHOTO-PLATE 7	250
591	**	1979 14c/10c Queen CP PA31a(z) Orange colour omitted unh CP Cat \$450+GST (1) PHOTO-PLATE 7	250
592	**	3c Rose CP PA3a(z) Imperforate Block of 4 with a slight lilac colour shift unh CP Cat \$1500+GST (4) PHOTO-PLATE 9	600
593	**	4c Rose CP PA4a(y) Imperf Block of 6 unh. Cat \$3000 (6)	1500
594	**	4c Rose CP PA4a(y) Imperf Strip of 3 unh. CP Cat \$500+GST for a Pair (3) PHOTO-PLATE 7	300
595	**	7c Rose CP PA7b(x) Block of 4 with Grossly Misplaced Perfs unh. Nice variety. CP Cat \$450+GST (4) PHOTO-PLATE 9	250
<u>1980-89</u>			
596	**	1980 14c Stamp Anniversary Full Sheet of the 14c Chalon Head stamps unh showing the "GREEN COLOUR DOUBLED", most notably in the lower corner of the sheet with the Plate No 1B, progressing toward normal at the upper right of the sheet. The sheet of 100 has only 30 stamps with the green colour and of those about 10 show good doubling. Unlisted and remarkable (100)	2000
597	**	1980 15c Maori Chief CP25a(z) Green colour Offset unh. CP Cat \$350+GST (1) PHOTO-PLATE 7	200
598	**	1985 25c Queen "Missing Family Orders On Sash" Error in a Full Sheet of 100, prepared but not officially issued. A rare chance to obtain a full sheet of an unissued stamp! (100)	7500
599	**	1988 70c Paradise Shelduck CP PC17a(z) Triple impression of the Black colour unh. CP Cat \$300+GST (1) PHOTO-PLATE 7	200
<u>2000 ONWARDS</u>			
600	**	2004 \$2 Olympic Invert CP S918a(z) Fine & Scarce. CP Cat \$6000+GST. Reserve is \$3000 (1) PHOTO-PLATE 7	3500
<u>ANTARCTICA</u>			
601	U	1908 1d KEVII Land SG A1 Left Hand Selvedge Block of 4 showing letter watermarks Pmked with fine Brit Antarctic Expd MR 4 09 cds. Fine Block (4)	300
602	*	1908 1d KEVII Land SG A1 Mint Hinged. Nice Mint. ACS Cat \$900 (1) PHOTO-PLATE 7	500
603	**	1910 1/2d & 1d Victoria Land SG A2/3 unh. The 1/2d is centred left with faint gum tones & slight gum crease. The 1d fine unh. Good Appearance. ACS Cat \$2550 (2) PHOTO-PLATE 7	1000

604	U	1910 1/2d Victoria Land SG A2 VFU. ACS Cat \$1750 (1) PHOTO-PLATE 7	1250
605	*	1910 Victoria Land 1/2d (Mint No Gum) & 1d (unh) SG A2/3 ACS Cat \$1800 (2) PHOTO-PLATE 7	750
606	*	1910 Victoria Land 1/2d & 1d SG A2/3 - the 1/2d has light gum tones & centred slightly to the right. The 1d is fine mint. ACS Cat \$1770 (2) PHOTO-PLATE 7	700
<u>CHRISTMAS</u>			
607	P	1984 Coloured Composite Proof (185mmx107mm) on card Ex Printer's Archives (1)	750
608	U	2003 40c Missing Black Fern CP SC45f(y) FU. CP Cat \$1500+GST (1) PHOTO-PLATE 7	750
<u>CINDERELLAS</u>			
609	*	1910's-20's Maori European Advertising label - 2x different, 8 of one design with different advertising on each (10)	250
610	*	1911 Prohibition Campaign Tommy Taylor 6d, 1/- (damaged) & 2/6 (stuck on piece) Heslop G6/8 (3) PHOTO-PLATE 10	600
611	*	1914/18 "New Zealand's Tribute to France (For French Red Cross/Red Cross Flag/Keep this Badge) Price 1/- in Red/Blue. Fine & Unusual. Patriotic item This is the first one we have seen (1) PHOTO-PLATE 11	500
612	*	1914/18 WWI Delandre labels - NZ Expeditionary Force, Medical Corps & HMS New Zealand (2) shades Good cond (4)	400
613	**	1915 Auckland Islands 1/2d & 1d values in Blocks of 4 Fine unh (8)	400
614	**	1915 Auckland Islands/General Grant Expedition 1/2d Block of 4 Fine unh (4)	200
615	*	1915 Visit New Zealand NZ Railways Set of 20 labels Heslop D1 - some in blocks. Odd blemishes (20)	400
616	*	1916 Southland Memorial Appeal WW1 Patriotic label in a Right Hand Corner Block of 4 Heslop J34. Mint No Gum. Fine & Rare (4) PHOTO-PLATE 10	2000
617	**	1923 Railway, Is It Safe/Careful Crossing Campaign label Heslop G24 in a Sheetlet of 15 unh. The Sheetlet has a light horizontal crease on one row. Nice early Cinderella & Thematic item. Cat \$11,250 (1)	6000
618	*	1930's 2/6 Red Cross - Still the Greatest/Mother in the World Perf Red/Black label (1) PHOTO-PLATE 10	250
619	*/**	1930's Re-Po Auto Polish Heslop E56 - A half sheet of 14 different labels. Very Scarce (14) PHOTO-PLATE 12	1000
620	C	1935 Horowhenua Electric Power Board, Levin commercial cover with "The nicest Toast is made Electrically" label untied on the back. Heslop E71 Nice (1)	300
621	*	1935 NZ Railways Travel Savings Stamps Heslop D15 - a 1/- & 5/- (with Specimen ovpt) both with gum. Scarce (2) PHOTO-PLATE 9	900
622	C	1936 Central Hawke's Bay Electric Power Board env with "Electric Irons/Make Light Work" label untied on Permit Paid env at Waipukurau. Minor staining. Heslop E74 (1)	250
623	C	1937/1938 Riverton Centenary Celebrations Heslop F7 untied on the back of a 1936 cover and F9 tied on Cover by Centenary cancel. The cover signed by the Riverton Mayor. Nice items (2) PHOTO-PLATE 18	600
624	C	1938 3x Arcade Stamp Co Scenic Stamps Heslop D25 - Wanganui River (in 2 colours) & Sutherland Falls (Blue) untied on 3x Air Covers. Slight staining (3)	300
625	**	1939 NZ Govt Tourist Sheetlet of 10 Overprinted "Boy Scouts'/Jamboree/Christmas - 1939" Heslop D33. Fine & Scarce (1)	300
626	*	1939 Waikato Winter Show/The Show of Health Happiness & Education Heslop B55 in a rouletted Block of 4. Fine & Scarce (4) PHOTO-PLATE 12	1500
627	*	1940 6d Red National Savings Stamp Heslop J80 Printed Folder with 9x labels stuck inside. Scarce Patriotic item (1)	300
628	*/**	1940's ANZAC Club, New York Heslop J58 in a Sheet of 25. Most unh with 3 of the left hand stamps with a punch on each of the stamps. Scarce in a sheet (25)	350
629	*	1945 2/6 Wellington Cathedral Heslop G32 Sheetlet of 12 stuck on Cathedral Appeal Form dated 19/10/45 (1)	600
630	*/**/U	1946/1955 PSSA Otago Range of labels; 1944 6d, 1946 1d (fault), 1947 6d Used, 1950 1d on piece, then 1951, 1953 & 1955 sets of 3. All mint except the 1947 label. (13)	500
631	C	1949/69 3x Auto labels - 1949 Urgent/National Shortage of Lead/We Need Your/Old Batteries tied, 1951 Ford/The better Car Radio label & Atlantic Drive Patiently label untied to back of commercial envs (3)	300
632	*	1950's Palmerston North Road Safety Heslop G70 An Irregular Part Block of 8 Mint No Gum from the Sheetlet. All different. Good Thematic item (8)	800
633	**	1952 PSSA Otago Heslop H17 in a Complete Booklet. Fine item (1)	950

634	**	1960 Westland Centennial Heslop F52 Complete Booklet of 25 labels plus a pink label at the back. Scarce (1)	1250
<u>EXPRESS DELIVERY</u>			
635	U	1903 6d Fernleaves 12x GU/VGU examples. ACS Cat \$900 (12)	350
636	P	1903 6d Imperf Plate Proof single in a Purple Frame and a Red Centre. Fine & Scarce (1)	475
637	P	1903 6d Imperf Plate Proof single in Bluish-Violet Frame and a Red Centre. Fine & Scarce (1)	475
638	P	1903 6d Imperf Plate Proof single with a Brown Frame and a Blue Centre. Fine & Scarce (1) PHOTO-PLATE 7	475
639	P	1903 6d Imperf Plate Proof with a Brown Frame and a Red Centre. Fine & Scarce (1) PHOTO-PLATE 7	475
640	**	6d Fernleaves Hagner Page with Sheet No Corner Blks of 4 P11 & P14x14 1/2, another first type Block of 4 P14x14 1/2 & 2x 6d Car Blocks (All unh except for 1 stamp) Cat \$2000+ plus a 1937 Express Delivery Cover Airmail Posted at Auckland to Wellington. Nice lot (20 stamps & 1 Cover)	800
<u>FRAMAS</u>			
641	**	Collection on Hagner Sheets & Stockcards - 1984 Trial Range 1c to \$1 values (21), 1986 Map a large range of 00.00's, testing papers, printing flaws etc, 1988 odd 00.00 & printing flaws. Also odd Australia & GB Framas. Nice lot and collection to build on (456)	1000
<u>HEALTH</u>			
642	C	1932 Hygeia FDC Pmked at Highfield to Australia. Slight staining. ACS Cat \$500 (1)	250
643	C	1932 Hygeia Pair on FDC addressed to Harold Watts C/- GPO Christchurch. ACS Cat \$500 (1)	250
644	**	1934 Crusader SG 555 A Complete Sheet of 80 in Fresh cond. Cat \$5330 (80)	1750
645	C	1941 Illustrated FDC Jones H41.1C Johnson Cover Posted at Waitangi/Chatham Islands dated 14 NO 41. Scarce & Unusual (1)	200
646	**	1955 Medallion Set in Imperf Plate Proof Blocks of 4 in issued colours on Watermarked Paper. Fine lot (12)	750
647	**	1970 2 1/2c Phantom doubling in Corner Value Block of 4, 1977 7c Major Misplaced design single, 1979 10c Marine Pair with "doubling of the green colour" plus 30c Dog Plate/Imprint Block of 6 but with 7 Plate Numbers. Nice lot unh (15)	450
648	**	1996 Teddy Bear Capex Overprint Min Sheet. Unissued by NZ Post includes 2x examples of the error unh. Fine & Very Scarce (1) PHOTO-PLATE 11	3950
649	U	1996 Teddy Bear Error SG 2000a VFU with a light machine cancel. Fine & Scarce (1) PHOTO-PLATE 7	2000
650	**	1996 Teddy Bear Min Sheet. Unissued by NZ Post includes 2 examples of the error unh. Fine & Very Scarce (1) PHOTO-PLATE 11	3950
651	**	1996 Teddy Bear Self Adhesive Error SG 2003a Fine & Scarce (1) PHOTO-PLATE 7	2600
652	**	1996 Teddy Bear Self Adhesive Error SG 2003a Fine & Scarce (1) PHOTO-PLATE 7	2600
653	*/U	Min Sheets Pairs Used 1957,1958 (2),1959,1960,1962,1963,1965,1967,1971,1972,1973,1976 FU plus unh 1957 (2),1958,1960,1961,1963,1969. Cat \$1795	700
<u>LIFE INSURANCE</u>			
654	C	1889 (12 FE) Printed GLI Forerunner Prestamp Cover (30,000-1-88) Posted at Wellington to Melbourne with the Frank Signature of RJS Todd who was an Accountant from 1889 to 1894. Backstamped Melbourne 31 FE 89. Fine & Scarce (1) PHOTO-PLATE 17	750
655	C	1890 (6JE) Printed GLI Forerunner Pre-stamp Cover (65,000-1-90) Posted at Wellington to London with the Frank Signature of WB Hudson, Secretary from 1890-1920. Backstamped London 21 JY 90. Minor staining Very Scarce (1)	500
656	C	1890's (31 ?) Printed GLI Cover (10,000-12-96) with 1/2d P 11x10 SG L10 tied by Dunedin cds to a local address. Also "Commercial Papers" blue cachet. Nice item (1)	750
657	C	1891 (27FE) Printed GLI Cover (65,000-1-90) Posted at Wellington tying 1d SG L2 to Melbourne used in the 2nd Month of use of the stamps. Interesting use to an overseas address, against regulations. The stamp has a wide bottom margin. Minor ageing. A nice item (1)	750
658	C	1891 (3FE) Printed GLI Cover (65,000-1-90) with 2d Chestnut SG L3 Posted at Wellington to Melbourne (to post overseas was against regulations). The cover has been opened out. Backstamped Melbourne FE 17 91. Early usage (1)	750
659	U	1891/06 Balance of lot on Album Pages. Noted many early dates, Some VR Covers, Some flaws, Multiples. Mostly used but has a Mint 2d Chestnut No VR. Also a few double perfs and a 2d VR Mixed Perfs. Good Pickings. (100's)	7500

660	U	1891/06 Green Simplex Album with the Balance on Pages. Noted a range of Forerunner Covers, Range VR Covers, 1891 Mint Set (No 2d) but with 2x 3d & 1/- values, Nice range of flaws & printings plus Multiples Used. Good Pickings (100's)	7500
661	U	1891/06 Simplex Black Album Balance of Collection with Used & Cover Range noted Some VR Covers, 2d No VR Used x 7, 1d Blue No VR range flaws & singles, A few Official Covers 1907/11 Period. A good range flaws. (100's)	3500
662	P	1891/98 1/- Brown Coloured Die Proof on thick card. Fine & Scarce (1) PHOTO-PLATE 7	750
663	P	1891/98 1/- Die Proof in Black on white wove paper. Very Scarce (1) PHOTO-PLATE 7	750
664	*/**	1891/98 1/- Rose SG 6/CP X6a A Block of 4 - 2x Mint, 2x unh. Has faint perf tones on the top left stamp. Minor blunt perf otherwise a very Rare Multiple. ACS Cat \$10,800+ (4) PHOTO-FRONT COVER	6000
665	U	1891/98 1/- Rose SG L6/CP X6a Fairly Centred GU with heavyish cancel. ACS Cat \$450 (1)	225
666	*	1891/98 1/- Rose SG L6/CP X6a Good Mint. Centred left. Nice colour. ACS Cat \$1800 (1) PHOTO-PLATE 7	700
667	P	1891/98 1/2d Blue VR Colour Die Proof (24mmx29mm) on thick card. Fine & Scarce (1) PHOTO-PLATE 7	750
668	*/**	1891/98 1/2d Lilac SG L1/CP X1a A Bottom Corner Sheet No. (37892) Block of 10 (8 stamps unh) Has minor perf staining. Rare Large Multiple (10) PHOTO-PLATE 11	2500
669	**	1891/98 1/2d Lilac SG L1/CP X1a A Top Marginal Block of 4 unh. Centred to right and shows letter wmk in the selvedge. Scarce Multiple (4) PHOTO-PLATE 11	1250
670	U	1891/98 1/2d Purple CP X1e(y) A Vertical Pair with double perfs (horizontally) Pmkd Kaiapoi 5 FE 01 FU Nice pair (2) PHOTO-PLATE 8	250
671	U	1891/98 1/2d Purple Mixed Perfs CP X1c(y) VGU/FU with a right wing margin. Unpriced in CP. Very Scarce (1)	750
672	U	1891/98 1/2d Purple P10x11 SG L10a/CP X1c(z) FU Centred left. Scarce (1)	200
673	U	1891/98 1/2d Purple P11 CP X1e(y) double perfs - 2 examples, one vertically and one horizontally VGU/FU (2)	200
674	*	1891/98 1/2d Purple P11 CP X1e(z) Imperf at top with selvedge. Fine & Very Scarce (1)	500
675	*/**	1891/98 1/2d Purple P11 SG L13 A Bottom Marginal Block of 4 - 2x stamps unh. Has a faint perf tone but bright colours. Scarce Multiple (4) PHOTO-PLATE 8	750
676	U	1891/98 1d Blue CP X2d(x) Pair with irregular compound perfs, 3 sides perf 10 tied on piece by Winton 14 DE 96 coin cds. Minor perf tone. Unpriced CP. Fine & Very Scarce (2)	950
677	U	1891/98 1d Blue CP X2d(y) Irregular compound perfs, 3 sides perf 11 FU. Scarce (1)	300
678	U	1891/98 1d Blue P11 CP X2f(z) Double Perfs - 3 examples, one at top horizontally and vertically one at the left and one at the right. Nice lot (3)	250
679	*/**	1891/98 1d Blue P11 SG L14/CP X2f Block of 4 - 2x unh. The top stamps have some hingeing and minor gum tone. Scarce Multiple (4)	750
680	*/**	1891/98 1d Blue P11 SG L14/CPX2f(1) Block of 4 - 1x stamp unh. Fine Block (4)	500
681	U	1891/98 1d Blue P11x10 SG L11/CP X2d(z) 2 examples FU, one dated 1897 (2)	200
682	*/**	1891/98 1d Blue SG L2/CP X2a A Block of 9 - 6x unh. The top stamps are hinged at top. Has a light vertical gum crease on the left hand stamps. Fine Multiple (9) PHOTO-PLATE 8	1500
683	P	1891/98 1d Green Coloured Die Proof on thick card. Fine & Scarce (1)	750
684	U	1891/98 2d Chestnut Mixed Perfs SG L12/CP X3f A FU+ example. CP Cat \$1500+GST (1)	1250
685	U	1891/98 2d Chestnut Mixed Perfs SG L12/CP X3f VGU. Very Scarce CP Cat \$1500+GST (1)	1000
686	U	1891/98 2d Chestnut P10 CP X3c(z) Double Perfs Vertically FU. Unpriced in CP. Very Scarce (1)	500
687	U	1891/98 2d Chestnut P11 CP X3d(z) Double Perfs - 2 examples, one Horizontally and one Vertically FU (2)	250
688	U	1891/98 2d Chestnut P11 CP X3d(z) Double Perfs in a Vertical Pair with the top stamp with the flaw through Z variety VGU/FU (2)	300
689	*	1891/98 2d Chestnut P11 SG L15/CP X3d(3) Block of 4 with minor paper adhesion. The gum is patchy otherwise a Scarce Multiple (4)	750
690	*/**	1891/98 2d Chestnut SG L15/CP X3d RH Selvedge Block of 4 showing an unusual plate crack vertically by the margin. Has a blue paper adhesion, minor on the gum on 2 stamps from the blue stamp otherwise a fine item (4) PHOTO-PLATE 8	700
691	P	1891/98 2d Chestnut VR Imperf Plate Proof Block of 4 on thick white wove unwatermarked paper. Very Scarce Block (4)	1500
692	P	1891/98 2d Pink VR Coloured Die Proof on thick card. Fine & Scarce (1)	750
693	*	1891/98 3d Brown SG L4 with Specimen Vertical Handstamp. Unlisted. Very Scarce (1)	1000

694	U	1891/98 3d Brown SG L4/CP X4a Block of 6 (3x2) VGU/FU. The bottom left hand stamp has a short corner and minor blunt perf at top. Scarce (6) PHOTO-PLATE 8	350
695	*/**	1891/98 3d Brown SG L5/CP X4a(1) Block of 4 - 2x unh. Centred slightly to the left. Has faint perf tones at top otherwise a Very Scarce Multiple (4) PHOTO-PLATE 8	3000
696	U	1891/98 3d Brown SG L5/CP X5a Block of 6 (2x3) VGU/FU. A nice Multiple & Very Scarce (6) PHOTO-PLATE 8	500
697	P	1891/98 3d Purple VR Coloured Die Proof on thick card. Fine & Scarce (1)	750
698	P	1891/98 6d Die Proof in black on white wove paper. Very Scarce (1)	750
699	U	1891/98 6d Green & 1/- Rose SG L5/6 VGU. Both dated & Centred to left or right. ACS Cat \$700 (2)	300
700	U	1891/98 6d Green SG L5/CP X5a with partial double perfs (horizontally) at base with an RPS London Cert. Unlisted in CP. Very Scarce (1)	750
701	*/**	1891/98 6d Green VR SG L5/CP X5a Block of 4 - 2x unh. Minor blunt perfs & perf tones. Very Scarce Multiple (4) PHOTO-PLATE 8	4000
702	P	1891/98 6d Yellow VR Coloured Die Proof on thick card. Fine & Scarce (1)	750
703	P	1891/98 Central Vignette Die Proof First State in Grey-black on thick white card. Nice item (1)	500
704	P	1891/98 Central Vignette Die Proof in black on thick white card - 2 examples of the First State in Black & Grey shades plus a Final State Die Proof (3)	1750
705	P	1891/98 Die Proofs in Black on thick white card 1/2d to 1/-. Fine set & Very Scarce (6)	3000
706	*	1891/98 Post & Telegraph Department Presentation Cancels on 1/2d & 1d P11 values plus the 3d, 6d & 1/- high values. Very Scarce (5) PHOTO-PLATE 5	800
707	U	1891/98 Simplified Set 1/2d to 1/- VGU/FU - the 3d & 6d Centred to right. The 1/- has a blunt top left corner. ACS Cat \$750 (6)	250
708	C	1892 (15JE) Printed GLI env (15,000-1-91) with 1d Blue SG L2 tied by Auckland Squared cds to a local address. Nice item (1)	600
709	C	1892 (6AP) Printed GLI Cover (20,000-1-91) with 1d Blue SG L2 tied by a fine Dunedin Squared cds to a local address. The warning notice on the left of the envelope now mentions the special stamps. Has a Mortgage advertisement on the reverse of the envelope. Minor ageing (1)	600
710	C	1893 (13OC) GLI Annual Report 1892 Wrapper with 1/2d Lilac SG L1 Posted at Blenheim to Kaikoura & redirected to Cullensville. Backstamped Kaikoura & Cullensville. Fine & Rare item (1)	750
711	C	1893 (7NO) Printed GLI Cover (65,000-4-93) with 2d Chestnut SG L3 tied by Wellington cancel to Cullensville, Blenheim. Backstamped Blenheim & Cullensville. Nice Cover (1)	750
712	C	1895 (OC) Printed GLI Parcel Label Front with 3d, 6d & 1/- values Posted at Wellington to Dannevirke. The 1/9 Rate was for a parcel between £5 & £6. A Rare & Unique Franking (1) PHOTO-BACK COVER	2500
713	C	1896 (7JA) Printed GLI Cover (60,000-5-94) with 1d Blue P10 SG L8 tied by Orepuki cds addressed to The Secretary, Govt Life Insurance, Wellington. Minor ageing (1)	500
714	C	1897 (28OC) Printed GLI Cover (10,000/1/97) with 2d Chestnut P10 SG L9 tied by Auckland cds to Otahuhu. Backstamped Otahuhu 28 OC 97. Minor ageing (1)	600
715	C	1897 (29OC) Printed GLI Cover (10,000/1/97) with 1d Blue P10x11 SG L11a tied by Auckland cds to Rotorua. Backstamped Rotorua 30 OC 97. Fine item (1)	600
716	**	1897/98 1d Blue SG L14/CP X2f(1) Fine unh (1)	200
717	C	1899 (2FE) Printed GLI Cover (10,000-6-98) with 1/2d Purple P11 tied by Dunedin cds to a local address. Has a blue "Commercial Papers" cachet. Fine cond. (1)	600
718	C	1899 (8MR) Printed GLI Cover (10,000-6-98) with 1/2d Purple P10 SG L7 tied by Dunedin cds to a local address. Also "Commercial Papers" blue cachet. Fine (1)	600
719	C	1899 (OC 20) Printed GLI Cover (65,000-10-98) with 2d Chestnut P11 SG L15 tied by Wellington Flag machine cancel to Otahuhu. Backstamped Auckland & Otahuhu (1)	600
720	C	1901 (1FE) Printed Mourning GLI Cover with 1d Blue SG L14 tied by a light Christchurch cancel to a local address. (The mourning envelope was used in honour of the death of Queen Victoria) (1)	600
721	P	1901 1d Competition Unadopted Unrecorded Essay in red (86mmx70mm) hand-drawn in red on thick surfaced paper. The Prime Minister, Richard John Seddon, asked that new designs be obtained. None were accepted. Fine & Interesting item (1) PHOTO-PLATE 11	2000
722	C	1902 (29SP) Printed GLI Cover (284a) with 1/2d Purple tied by Oamaru cds to Newborough. Has an Oamaru Agency cachet. Covers from smaller offices are uncommon. Fine cond. (1)	750

723	C	1902 (6AU) Printed GLI Cover Registered to Canada with 2d Chestnut P11 Pair SG L15 tied by Wellington cds. Backstamped Windsor & Toronto Canadian cancels. The cover has a minor fault at the bottom right. Nice item and Registered which you don't find often (1)	750
724	U	1902/04 1/2d Bright Purple P14x11 SG L19/CP X1h Pmked with part Lawrence 4 MR 93 cds. Has an RPS London Cert. Unpriced in CP or SG. Rare item (1) PHOTO-PLATE 5	2500
725	*/**	1902/04 1/2d Purple SG L16/CP X1g(2) A Block of 9 (3x3) Centred right with some light creasing but has a good frontal appearance. 3 stamps unh. Scarce Multiple (9) PHOTO-PLATE 8	500
726	U	1902/04 1d Blue mixed perfs 11 and 14 at base. CP X2j. Two rows of perfs at base VFU on piece (1)	250
727	**	1902/04 1d Blue P11 SG L17/CP X2h(1) Corner Sheet No Block of 4 (004062) unh with a few light gum tones. Scarce Multiple. CP Cat \$1400+GST (4) PHOTO-PLATE 8	750
728	U	1902/04 1d Blue P14x11 CP X2j(z) Double Perfs on the left hand side and partly on the right hand side VGU Pmked Timaru ?OC03. Scarce variety (1) PHOTO-PLATE 5	250
729	*/**	1902/04 1d Blue P14x11 SG L20/CP X2j Block of 4 - 2 stamps Mint, 2x unh. Fine cond. CP Cat \$1550+GST Nice Multiple (4) PHOTO-PLATE 8	1000
730	*	1902/04 1d Blue P14x11 SG L20/CP X2j Top Marginal Repatched Block made up of 2 vertical pairs from different sheets which have been cut and patched in making Mixed Perfs at top. Has gum staining on the back. Rare item (4) PHOTO-PLATE 10	1500
731	*/**	1902/04 1d Blue P14x11 SG L20/CP X2j(1) A bottom Selv Block of 4 with letter wmk's showing in the selvage. The stamps are centred to the top with very light gum creasing. Top stamps are hinged, others unh. Very faint perf tone. Scarce Multiple. CP Cat \$1550+ (4) PHOTO-PLATE 8	1000
732	U	1902/04 1d Blue SG L17/CP X2h - 2x FU examples one showing the lower part of the design missing. Unlisted variety (2) PHOTO-PLATE 5	300
733	**	1902/04 1d Blue SG L20/CP X2j Top Margin single unh. CP Cat \$500+GST (1) PHOTO-PLATE 8	350
734	U	1902/04 2d Chestnut P11 CP X3g(z) Vertical Double Perfs VGU/FU. The stamp shows part perfs from the next stamp. Nice variety. CP Cat \$425+GST (1) PHOTO-PLATE 5	250
735	U	1902/04 2d Chestnut P11 SG L18/CP X3g An example that has been torn and "Officially Patched" VGU (1)	200
736	U	1902/04 2d Chestnut P11x11xImperf11 CP X3g(y) Pair with Imperf at Base variety Pmked Wellington 19DE03. Slightly soiled in the selvage. The left hand stamp is No Wmk, the right hand stamp with Wmk double lined letter "N". Very Scarce item (2) PHOTO-PLATE 8	500
737	*/**	1902/04 2d Chestnut SG L18/CP X3g(1) Block of 4 - 2x unh, hinged at top. Has R1/6 flaw through Z variety. Faint perf tone. Scarce value. Nice Multiple CP Cat \$2100+ (4) PHOTO-PLATE 8	1250
738	*	1902/04 2d Chestnut SG L18/CP X3g(1) Block of 4 Mint, one stamp has a small ink mark and a faint perf tone. Scarce Multiple. Ex Gwaine Baillie (4)	1000
739	C	1903 (11NO) Printed GLI env with 1d Blue P14x11 SG L20 tied by fine Wellington concentric cds to a local address. Fine cond. (1)	600
740	C	1905 (9MR) Printed GLI Cover (10,000-12-1904-9702) with 1d Blue SG L17 tied by fine Dunedin cds to a local address. Has "Commercial Papers" cachet (1)	500
741	U	1905 No VR Simplified Set 1/2d to 6d VGU/FU. ACS Cat \$550 (11)	300
742	U	1905/06 1d Blue No VR P14x11 SG L23/CP X8b FU on piece tied by Waitara 24 DE 05 cds. CP Cat \$500+GST (1) PHOTO-PLATE 5	350
743	U	1905/06 1d Blue No VR P14x11 SG L23/CP X8b FU. CP Cat \$500+GST (1) PHOTO-PLATE 5	300
744	**	1905/06 1d Blue No VR P14x11 SG L23/CP X8b unh Top Marginal single CP Cat \$1700+GST (1)	1000
745	*/**	1905/06 1d Blue No VR SG L22/CP X8a A Right Hand Margin Corner Block of 16 - Hinged at top (10 stamps M, 6 stamps unh). The top left and right hand stamps have a little missing gum. Odd light gum creasing otherwise a Lovely Multiple. ACS Cat \$17,100 (16) PHOTO-PLATE 11	5000
746	U	1905/06 1d Blue No VR SG L22/CP X8a GU Block of 4 Pmked with several Dunedin 6 OC 06 cancels. Scarce Multiple (4) PHOTO-PLATE 8	250
747	*	1905/06 1d Blue SG L22 with SPECIMEN Vertical Handstamp. Unlisted. Very Scarce (1) PHOTO-PLATE 5	750
748	*/**	1905/06 2d Chestnut No VR SG L21/CP X10a A Fine Block of 4 - 2x Mint, 2x unh. Fine & Rare ACS Cat \$29000 (4) PHOTO-FRONT COVER	12500
749	*/**	1905/06 2d Chestnut No VR SG L21/CP X10a Block of 4 Hinged at top with a little missing gum on the top perfs and minor perf tones. The bottom stamps are unh with 2 light tones in the middle row otherwise nice stamps. A very scarce multiple. ACS Cat \$29,000 (4) PHOTO-PLATE 8	7500

750	*	1905/06 2d Chestnut No VR SG L21/CP X10a Well-Centred for this stamp Good Mint. ACS Cat \$5500 (1) PHOTO-PLATE 5	3000
751	U	1905/06 2d Chestnut SG L21/CP X10a Block of 4 VGU/FU - the right hand bottom stamp has a small tear and minor splitting at top. A Very Scarce multiple. The first we have handled (4) PHOTO-PLATE 8	1000
752	*	1905/06 No VR 1d Blue & 2d Chestnut SG L21 & L22 both with Post & Telegraph Department Presentation corner cancels. Minor tone on the 1d. Very Scarce (2) PHOTO-PLATE 5	750
753	C	1906 (11SP) GLI Auckland Agency (10,000-8-1906-7405) env with 1d Blue No VR P14 tied by Auckland machine cancel to Hamilton. Minor ageing on right hand edge. Very Scarce (1) PHOTO-PLATE 17	750
754	C	1906 (7AU) Long GLI env (8,000-5-1906-3960) with 2d Chestnut No VR SG L21 tied by Wellington cds addressed to The Postmaster,Hamilton. Backstamped Hamilton 9 AU 06. Fine & Very Rare value on Cover (1) PHOTO-PLATE 17	3500
755	C	1906 (SEP29) Printed GLI Cover with 3d Brown SG L4 Posted at Wellington to Wiesbaden, GERMANY. Rare usage on cover to an overseas destination. The highest single rate cover we have handled (1) PHOTO-PLATE 17	1500
756	P	1906 Christchurch Exhibition Facsimile Proof Sheet Set of 6 1/2d to 1/- in Fine Cond. (A recent set sold for \$4000 in late 2010) (6)	3000
757	C	1907 (15NO) Printed Long GLI Cover (20,000-8-1901-5080) with 1/2d 1900 Mt Cook Official Blk of 8 Posted at Wellington to Toko/Taranaki. Has in red crayon "Mortgage Deed". Has minor tears & creasing/staining. Interesting item (1)	750
758	C	1907 (25FE) Printed Government Insurance Department env bearing 2x 1d Universal Officials tied by Wellington cds to England. From 1st Jan 1907 all Government Departments were to use current Official stamps. Nice item (1) PHOTO-PLATE 17	750
759	C	1907 (29OC) Printed GLI Cover with Moss Model C Wellgtn/1d/18/Postage Paid Black Meter tied by Wellington machine plus Wellington/Official Paid red cds to England. Fine item (1)	500
760	C	1907 (4DE) Printed GLI Cover From New Plymouth Agency with 1d Univ Official tied by New Plymouth cds to Inglewood. Backstamped Ngatoro & Inglewood. Minor ageing. Scarce (1)	600
761	C	1907 (MY3) Printed GLI Cover with 1/2d 1900 Mt Cook Official Pair tied by Dunedin machine cancel to a local address. Fine item (1) PHOTO-PLATE 17	600
762	C	1909 (AP16) Printed GLI Bonus Cert. Cover (70,000-2-1909-2010) with Wellington Paid Machine cancellation to Wadestown,Wellington. Minor vertical crease. Nice item (1)	500
763	C	1910 (DE30) Printed GLI Mourning Cover from Dunedin Agency with Red Dunedin/Paid Meter cancel to a local address. The mourning cover was for the death of King Edward 7th. Nice item (1)	500
764	C	1910 (JU30) Printed GLI Cover from Oamaru Agency with 1/2d 1900 Mt Cook Official tied by Oamaru machine cancel to a local address. Fine & Scarce (1)	600
765	C	1911 (23MR) Printed GLI Mourning Cover with 2d 1900 Official tied by Balclutha cds to Dunedin. Nice item (1) PHOTO-PLATE 17	600
766	P	1913 Auckland Exhibition Facsimile Proof Sheets Set 1/2d to 6d - minor staining on 1/2d but Very Rare. There are very few sets known to exist (5) PHOTO-PLATE 16	5000
767	**	1913/37 1 1/2d Brown SG L27/CP X9b A Corner Sheet No Block of 9 (K990589). Has the top corner stamp removed and Repatched by the Post Office. Fine item (9)	300
768	*	1913/37 1 1/2d Brown,2d Yellow & 3d Chocolate all with Bechuanaland Protectorate Specimen Overprints unused. The Specimen Overprint measures 22 1/2 x 2 3/4mm. Scarce (3) PHOTO-PLATE 5	300
769	C	1913/37 1/2d Green x 4 different Printings - SG L24,L31a,L32 & L36a Mostly fine (4)	400
770	*	1913/37 1/2d,1d,2d Purple & 3d Yellow-Brown in Strips of 3 all defaced by a punched hole before being attached to ledger pages. (Ex Bechuanaland Protectorate) Scarce lot (4) PHOTO-PLATE 5	400
771	U	1913/37 2d Yellow & 3d Chocolate Cowan P14 SG L34/5 Blocks of 4 FU (8)	250
772	U	1913/37 3d Yellow-Brown SG L30/CP X11a Block of 4 GU/VGU Pmked Christchurch 30 AP 31. Scarce (4) PHOTO-PLATE 8	250
773	U	1913/37 6d Pink DLR SG L31/CP X12a Block of 4 Pmked Puysegur Point 13 DE 47. Late Usage. Centred left (4)	200
774	U	1913/37 6d W Teape P14x15 SG L36c/CP X12c A Block of 6 VGU tied by Wellington 20 Jul 1939 cancel. A nice multiple (6)	350
775	**	1913/37 6d W Teape P14x15 SG L36c/CP X12c Corner Sheet No (000162) Block of 4 unh. Mounted in the selvage (4)	200
776	**	1913/37 6d W Teape P14x15 SG L36c/CP X12c Corner Sheet No Block of 4 (520366) with "WT/U" handstamp alongside unh. Mounted in the selvage. Nice Block (4)	250

777	U	1913/37 6d W. Teape P14x15 SG L36c/CP X12c A Block of 4 plus 3x 3d Chocolate Cowan P14 SG L35 tied by Wellington 8 DE 39 machine cancels. Nice piece (7)	350
778	U	1913/37 Large piece with 1/2d,1d,2d Purple,3d Yellow-Brown & 6d values in Strips of 3 tied by large red "Postes Et Telegraphes/Madagascar/Collection de Berne" receiving PO Madagascar handstamp. Fine item (1)	500
779	*/**	1913/37 Loose Leaf Sheet of varieties - 1 1/2d Brown with "Long T" M, 1d Red Mult Wmk Block of 4 with 2x "No top to Lighthouse" sky retouches, 2d Yellow Corner Block of 6 with "GOVERNMENT" flaw unh, and 3d Brown P14 Pair unh with unlisted but prominent "INSURANCE for INSURANCE" variety. Fine lot CP Cat \$879+ (13)	350
780	C	1913/37 Printed GLI Covers with 4x Different Printings - SG L25,L31b,L33 & L36b. Nice Lot (4)	400
781	U	1913/37 W Teape P14x15 1/2d,1d & 6d SG L36a/c GU/VGU Blocks of 4 (12)	250
782	*/**	1913/47 3d Yellow-Brown SG L30/CP X11a Block of 4 - 2x unh. Fine. CP Cat \$440+GST (4)	300
783	P	1913/47 6d Black Plate Proof Block of 4 on thick card. Fine & Scarce (4) PHOTO-PLATE 8	1000
784	*/**/U	1913/47 Balance of Collection on Album Pages covering Flaws, Covers, Blocks including some higher values. Good Pickings (100's)	5000
785	C	1915 (10C) Printed GLI Cover from Napier Agency with 1d SG L25 & 1/2d SG L24 tied by Napier machine cancel to Isle of Man & redirected to Southport. This cover has been used 9 days after the new postal rate was introduced. Has Castletown SO/Isle Of Man 13 NO 15 receiving cds. Nice item (1)	250
786	C	1918 (16SP) Printed GLI Wanganui Agency Cover with 1 1/2d Black SG L26 tied by Wanganui machine cancel to Christchurch. Nice item (1)	300
787	C	1919 (12AP) GLI Printed Cover Registered with 1 1/2d Black Pair & 1/2d tied by Featherston cancels to USA. Has large purple "PC" censorship cachet. Slight faults including a clipped top left hand corner (1)	300
788	C	1921 (7SP) Printed GLI Dunedin Agency Cover with 1 1/2d Brown SG L27 tied by Dunedin machine cancel to a local address (1)	200
789	C	1922 (5JA) Printed GLI Auckland Agency Cover with 2d Yellow DLR SG L29 tied by Auckland machine cancel to Motukaraka. Has receiving 9 JA 22 cds (1)	250
790	U	1928 (31MY) Part Ledger Sheet with Life Insurance 1 1/2d Brown & 2d Yellow in Strips of 3 plus QV 2/- & 5/- Officials all cancelled with "Postes Et Telegraphes/Madagascar/Collection de Berne" Red Receiving Handstamp. Fine piece (1)	1000
791	C	1938 (18JL) Printed GLI New Plymouth Agency Cover with 1/2d W Teape P14x14 tied by New Plymouth machine cancel to a local address. Minor staining (1)	200
792	C	1938 (30JE) Printed GLI Christchurch Agency Cover Registered with 3d Chocolate Cowan P14 SG L35 & 1d Red W. Teape P14x15 SG L36b tied by Christchurch Registered cds to Wellington. Roughly opened at top (1)	350
793	C	1939/45 2d Yellow P14 SG L34 - 5x Different Printed or Cacheted Covers from 4 different Agencies. Slight staining on two, otherwise a nice lot (5)	600
794	**	1944/47 1/2d Green SG L37/CP X7e 2x Part Sheet Blocks of 60 (Left & Right Hand Blocks) Fine lot CP Cat \$1800+GST (120)	750
795	U	1944/47 2d Yellow SG L39 A Bottom Selvedge Block of 12 Pmked Wellington 1 AU 47 FU (12)	300
796	U	1944/47 3d Chocolate SG L40/CP X11c Top Selvedge Block of 32 Pmked Wellington 1 AU 47. Has R1/7 & R2/4 flaws. Nice Multiple. CP Cat \$3200+GST (32)	1000
797	**	1944/47 3d Chocolate W. Teape P14x15 SG L40 A Corner Top Left Hand Selvedge Block of 30 with the R2/4 Broken U in INSURANCE flaw unh. Light gum toning. CP Cat \$1500+GST (30)	500
798	U	1944/47 6d W Teape SG L41 Irregular Used Block of 36 Pmked with 9x Wellington 8 JL 47 cancels. The Block has various retouch flaws R3/3,3/4,3/5,3/6,3/8 & R4/4,4/64/11. A Fine Multiple (36)	750
799	U	1944/47 W Teape SG L37/41 All in VGU Blocks of 4 dated 31 JL 47 except for the 1d Red which is in a Block of 6. Nice lot (22)	500
800	C	1947 (21JA) Printed GLI Cover with 2d Yellow W Teape P14x15 SG L39 tied by Wellington machine cancel to a local address. Scarce Commercial Cover (1)	250
801	C	1947 (26MY) Printed GLI Cover with 1 1/2d Brown SG L27 & 1/2d W Teape SG L37 tied by Blenheim cds to a local address. Late usage of the 1 1/2d Brown value (1)	200
802	C	1947 (31JA) Printed GLI Covers with W Teape Blocks of 4 1/2d to 6d SG L37/41 tied by Christchurch cds on Last Day Covers. Fine lot (5)	500
803	P	1947 1/2d Castlepoint Die Proof (70mmx57mm) plus a single issued stamp with a confetti flaw unused. Fine & Rare (2) PHOTO-PLATE 10	1000

804	*	1947 1d Taiaroa SG L43 Colour Changeling example with a RPS London Cert. & some other relevant information from RPS New Zealand. Interesting item (1)	500
805	P	1947 James Berry Large Essay (295x242mm) on cardboard of the 1d Taiaroa design with a photographic essay stuck at base. Fine item (1)	750
806	**/C	1947-1981 Collection on Album Pages from an exhibit plus 4 Springback folders covering the various issues. Noted odd varieties, many covers, 1947-65 Plate Proof Blocks, Photographs of the 1947 designs, Plate Blocks etc. (100's)	2000
807	**	1967 10c on 1/- Cape Brett CP X26b a bottom selvage Block of 4 with a nice Pre-Printing Paper Crease on the bottom 2 stamps unh plus the 2 1/2d Cape Campbell used with a confetti flaw. Good varieties (2) PHOTO-PLATE 10	200
808	**	1967 3c/4d Stephens Island SG L53w/CP X24a(z) Watermark Sideways Inverted unh CP Cat \$4000+GST. Recently discovered Mint. Very Scarce (1) PHOTO-PLATE 8	3000
809	P	1976 Handdrawn Sketches of the East Cape & Farewell Spit designs by James Berry Nice lot (3 items)	500
810	C	Collection of Meter & Permit Paid Covers from 1900's onwards in 2 Albums & 2 Stockbooks plus some loose pages. Also other misc Life Insurance items (100's)	1250
811	C	Miscellaneous Stockbook with 1891/04 low values on stamp & piece, large range, some early VR Covers, OPSO Mail items & World War Two Interrupted Covers and much more. Good value. (100's)	2500
<u>PIGEON POST</u>			
812	C	1899 (4AU) Flimsey with 1/- "Pigeongram" Greenish-Blue Overprint tied to Burns & Co, Customs St, Auckland. Stamp is cancelled with a very light circular Great Barrier Pigeongram Service & the "Copyright" cancel. The message reads "This message leaves the Barrier at 9am today, Agent Barrier". Only about 10 complete flimsies known. CP VP 3. Cat CP \$20,000+GST on flimsey (1) PHOTO-PLATE 13	12500
813	C	1899 1/- Pigeon Gram VP4 tied to message side of a flimsey (220x110mm) with a light part oval cancel. Some ageing. Scarce (1)	2000
814	*	1899 1/- Red Marotiri CP VP6 A Sheetlet of 6 which has the top selvage missing unused and stuck down on paper. Has a BPA Cert. (6) PHOTO-PLATE 10	750
815	*	1899 6d Blue Triangle CP VP7 A single, Pair & a Strip of 3 Mint No Gum. No faults. CP Cat \$1200+GST (6)	450
816	U	1899 6d Triangle VP7 Strip of 3 & 1/- Triangle VP8 Pair both cancelled with boxed "GBPA" cancels. Both items have light perf staining. (5) PHOTO-PLATE 10	900
817	*	1899 Pigeon Triangles Pair Mint & Used CP VP 7/8 mostly good, the 1/- used has light perf staining plus 1931-34 Airs Mint Set plus a used range including duplication. ACS Cat \$1850 (25)	650
818	C	1900 (19OC) 1/- Pigeon Gram tied on Printed Flimsey (220x280mm) with interesting message. Slight pigeon-pecked at folds and slight ageing. Scarce (1)	2500
819	C	1900 (22OC) 6d Blue Triangle VP 7 tied on large part flimsey to Auckland. Fine & Scarce (1) PHOTO-PLATE 13	2000
820	C	1900 (Jan29) 1/- Triangle VP8 tied on Unused Flimsey Overprinted with NZ Patriotic Fund/Excursion to Great Barrier Island, SS Mararoa Jan 29th, 1900. Probably flown. Fine & Scarce (1)	1500
821	C	1900 Unused Printed Flimsey Form with an unused 1/- Red Marotiri stamp VP6. Slight ageing (1)	500
822	C	1903 (Dec15) Printed Flimsey with 1/- Triangle VP8 tied with message. The stamp has been signed by the Earl of Ranfurly. Fine & Very Scarce (1)	2500
823	*	Selection on Stockcard - 1/- VP1, 1/- Special Post VP2, 6d(2) & 1/- Triangles VP 7/8. Several values has a little staining. CP Cat \$1350+GST (5)	450
<u>POSTAGE DUES</u>			
824	P	1899 1/2d Imperf Plate Proof single with a Green Frame & a Sepia Centre. Fine item (1) PHOTO-PLATE 5	250
825	*/U	1899 6d Used & 8d Mint with a light Double Print of the Value. The 8d is listed as D2a but unpriced. Interesting items (2) PHOTO-PLATE 5	250
826	*	1899 Complete Set 1/2d to 2/- Minor blunt perfs otherwise a good set. ACS Cat \$1300 (11)	600
827	*	1899 Complete set 1/2d to 2/- Overprinted with "Ultramar" handstamps ex Portuguese (11) PHOTO-PLATE 5	1350
828	*	1899 Complete Simplified Set 1/2d to 2/- Good Mint. ACS Cat \$1300 (11) PHOTO-PLATE 5	750
829	*	1899 Set to 1/- includes 2 x 1/2d (different printings). The 10d has a blunt corner, the rest Good Mint. ACS Cat \$900+ (11)	500
830	P	1902 2d "Crump" Imperf Proof Forgery Block of 4 Printed "Specimen" on reverse. Fine & Scarce (4) PHOTO-PLATE 10	800

831	P	1902 2d "Crump" Imperf Proof Forgery Printed with Specimen on reverse. Scarce (2) PHOTO-PLATE 5	400
832	U	1902 2d SG D20/CP Y17a - 2 examples, 1x Well-centred, the other Centred to the top dated 18DE06 cds. Both FU (2)	300
833	P	1902 3d "Crump" Imperf Proof Forgery Pair printed with Specimen on the reverse. Scarce (2) PHOTO-PLATE 5	400
834	*/**	1904/08 2d P11 SG D20/CP Y17a Block of 4 - 3x unh. Fine cond. & a Very Scarce Multiple. Only 4800 of this value printed. (4) PHOTO-PLATE 8	1500
835	*	1904/08 2d P11 SG D20/CP Y17a Good Mint. Centred a little to the left (1) PHOTO-PLATE 5	250
836	*/**	1925/35 1d Cowan P14 SG D34/CP Y16e Block of 9 (3x3) with the Red Vignette Grossly Misplaced to the left on each value. 1x stamp Mint, the rest unh. 2x stamps have minor gum tones otherwise a fine variety block. Scarce (9) PHOTO-PLATE 10	900
837	**/C	Hagner Page UHM Blocks - 1899 1/2d Posiional Block of 6 with "No Stop" variety R2/3, 3d Gutter Margin strip of 4 with R10/1 "No stop after N" flaw plus an extra 3d Block; 1906 2d Block of 8 showing false gutter between 2 Blocks of 4 plus W Teape Blocks of 4 1/2d to 3d. The 3d Block has slight gum toning. Also Postage Due Cover 1883 from Timaru plus 2x Postcards 1902 & 1905. Nice lot. CP Cat \$2185 (38 stamps & 3 Covers/Postcards)	650
<u>POSTAL FISCALS</u>			
838	*	1925 10/- QV Postal Fiscal SG F139/CP Z12m Good Mint. Centred left. Nice colour. CP Cat \$550+GST (1) PHOTO-PLATE 5	400
839	U	1925/30 QV £1 Cowan SG F142/CP Z15k VGU with a good WAIPAWA J Type cds. Mostly complete. A nice genuine postal cds (1) PHOTO-PLATE 5	250
840	*	Arms 1931 £4/10 SG F167/CP Z51a Nice Mint with a light gum tone at btm left. Very Scarce. ACS Cat \$4000 (1) PHOTO-PLATE 5	1500
841	**	Arms 1931 12/6 Deep Plum SG F156/CP Z40a Fine unh ACS Cat \$800 (1)	500
842	*	Arms 1931 25/- Blue Cowan SG F159/CP Z43a Hinged twice. ACS Cat \$800 (1) PHOTO-PLATE 5	400
843	C	Arms 1931/40 £4/10 Grey SG F167 tied on Printed Medical Research Council env by MACANDREW BAY 19 DE 51 cds. Rare Stamp & On Cover (1)	4000
844	*	Arms 1931/40 12/6 Claret SG F156/CP Z40a Good Mint. Centred left. ACS Cat \$500 (1) PHOTO-PLATE 5	350
845	*	Arms 1931/40 35/- Orange-Yellow SG F161/CP Z45a Fine Well-Centred. Superb. ACS Cat \$9000 (1) PHOTO-PLATE 5	7500
846	*	Arms 1939 35/- on 35/- SG F186/CP Z57a Heavy Hingeing & Gum Disturbance at top. Good Appearance. ACS Cat \$1,000 (1) PHOTO-PLATE 5	250
847	**	Arms 1940 Surcharges Set includes a 3/6 Sans Serif unh Complete to 35/- on 35/-. Fine & Scarce set. ACS Cat \$2900 (6) PHOTO-PLATE 5	2000
848	**	Arms 1940/58 £2 Purple SG F206w/CP Z46d Fine unh with btm selv. ACS Cat \$450 (1)	300
849	**	Arms 1940/58 £3 Green SG F208w/CP Z48d Fine unh with btm selv. ACS Cat \$500 (1)	300
850	C	Arms 1940/58 £3/10 Rose SG F209 tied on Printed Medical Research Council env by MACANDREW BAY cds. Rare Stamp & On Cover (1) PHOTO-PLATE 14	4250
851	**	Arms 1940/58 22/- on 22/- SG F216/CP Z56b Fine unh with LH Selvedge. ACS Cat \$800 (1) PHOTO-PLATE 5	500
852	*	Arms 1940/58 30/- Brown SG F205/CP Z44c Fine Mint. ACS Cat \$500 (1) PHOTO-PLATE 5	400
853	**	Arms 1940/58 7/- Blue in a Block of 4 unh (4) PHOTO-PLATE 10	400
854	**	Arms 1968 \$4 Purple Full Sheet of 100 CP Z58b. Minor buckles on perhaps 6 stamps otherwise fine. CP Cat \$2500+GST (100)	900
855	U	Arms Range to £1 (13 values) plus 30/- Brown & 3 Pound Green Mostly Cowan Prints VGU/FU STC\$1000 (15) PHOTO-PLATE 5	500
856	U	Official 1908/09 £1 QV Long Type SG 072a/CP Z015f FU with fine Wellington roller cancel. CP Cat \$1750+GST (1) PHOTO-PLATE 5	650
857	*	Official 1913 5/- QV Postal Fiscal SG 083/CP Z06g Fine & Well-Centred (1) PHOTO-PLATE 5	200
858	*	Official Arms 1933 5/- Vertical Ovpt SG 0133 Fine Mint. ACS Cat \$750 (1) PHOTO-PLATE 5	450
859	U	Postal Fiscal QV 1895/01 2/6 Brown Counterpart error of colour SG F57a/CP Z3e(z) FU with a contemporary Dunedin Registered cancel. (Only 1400 printed) Very Scarce (1) PHOTO-PLATE 5	360
860	*	QV Postal Fiscal 1867 1d Violet & Green Die 2 A Strip of 9 with part original gum. Minor splitting between the 7th & 8th stamps. Nice Multiple. Scarce (9)	250

861	U	QV Postal Fiscals - 2/6,3/-,4/-,5/-,6/-,7/-,8/-,10/- & £1. All FU & a nice range of earlier printings. Lovely lot ACS Cat \$820 (9) PHOTO-PLATE 5	400
862	*	QV Postal Fiscals Set 2/- to £1 (No 12/6) plus 1d Blue. Mostly with part to full gum but also with some staining except for the 7/6 Grey which is nice Mint. Cat \$10,125 (14) PHOTO-PLATE 5	950
863	*	Simplified Selection - 3/- Purple, 4/- Red-Brown, 5/- Green, 6/- Red & 8/- Blue. Good Mint. Nice Lot. ACS Cat \$2200 (5) PHOTO-PLATE 5	1200

REVENUES

864	U	1867 Imperf £4/10 Orange-Red & Green pair on piece with metal foil cuts in the centre. Has very large margins. Kiwi # R248 (2) PHOTO-PLATE 10	750
865	U	1880 QV Long Types Range 6d to 1000pd Mixture of Unpunched, Punched & Pen Cancelled plus 4 other earlier QV Revenue low values. Kiwi Cat \$655 (36)	350
866	U	1894 NZ Railway Parcel Stamps P12 1/2 - 3d Black & 6d Green Pair (has manuscript "HD" of H Dobbie, the District Traffic Manager) Used. Scarce (3) PHOTO-PLATE 5	750
867	P	1904 NZ Government Railways Set of Essays 1/2d to 1/- of a Proposed Issue from the Archives of the Printer WC Hickson in Purple on thick paper. A little ageing. Rare (6) PHOTO-PLATE 8	2500
868	U	Arms 1940/58 Surcharge Range £6 to £300 (No £35) All Unpunched. Kiwi Cat \$600 (15)	300
869	U	Beer Duty 1880 6d Blue & Vermilion Kiwi #R16b Nice Used & Scarce (1) PHOTO-PLATE 5	250
870	U	Hagner Page with Arms Range to £1000 including a £3/10/- & £4/10/- plus Surcharge Range to £300. Mostly Unpunched. STC \$1500 (28)	800

NEW ZEALAND POSTAL HISTORY

PRESTAMP ENTIRE/COVERS

871	C	1845 (4SEP) Entire Inwards from Glasgow addressed to Port Nicholson with New-Zealand FE 20 1846 & Wellington Crown-in-Oval receiving cancels. Cover rated 1/- in red & '8' in black. Light ageing. Interesting item (1)	500
872	C	1846 (15AU) Outer Wrapper to London with a fine Paid At Auckland boxed red handstamp with 2x strikes New-Zealand cds plus London red receiving cds. Cover rated '4' in red and 1/- in black. Has horizontal filing crease (1)	300
873	C	1846 (21NO) Part Entire Posted from Sydney with a Sydney Crown in Oval red handstamp addressed to Cloudy Bay, Cooks Strait. Has the New Zealand JA 28 1847 & Wellington Crown-in-Oval receiving cancels. Cover rated '6' in red & '8' in black. Cond a little worn and minor blemishes (1)	300
874	C	1849 (28AP) Outer Wrapper with a good Paid At Auckland Red Crown Circle handstamp to London. Cover rated '4' in red and 1/- in black with Auckland cds & London 26 OC 49 backstamp. Has a horizontal filing crease (1)	250
875	C	1852 (22 MR) Early Inwards Stampless Cover Posted at London addressed to New Plymouth with Ship-Letter/ London, Auckland & New Plymouth (Crown-in-Oval) cancels. Has manuscript '8' in red. The cover has 2 tears at top and a little aged (1)	250
876	C	1854 Entire to London with a good Paid At Port Victoria Red Crown Circle handstamp. Cover rated '2' in red and '8' in black. Has light London receiving cancel. Has a slight tear at top and light ageing. (1)	375

FULL FACE QUEEN COVERS

877	C	1859 Early Cover to Scotland with 3x 2d Blue SG 10 cancelled by Oblit "16". Has Aberdeen backstamp. Has Light creasing & soiling (1)	500
878	C	1862 (6AU) Cover to Scotland with Imperf 4 Margins 6d Yellow Brown tied by "01" (Oamaru) with Dunedin plus Oamaru & Oban backstamps. Minor ageing at top. Nice franking (1) PHOTO-PLATE 18	1250
879	C	1862 (DC5) Cover to Scotland with 3x Imperf 2d Blue SG 36 tied by "01" (Oamaru) cancels with Dunedin, plus Oamaru & Oban backstamps. Minor ageing (1)	750
880	C	1862 (OC 17) Goldfields Cover with 6d Imperf Black Brown SG 41 tied by Oblit "016" (Waitahuna) cancel to Edinburgh. Also at left a good strike of the Dunedin/Otago cancel. Backstamped with a fine Gold Fields/A/Otago OC 15 62 cancel plus an Edinburgh receiving cds. Rare item. (Reserve is \$3000) PHOTO-PLATE 18	3500
881	C	1863 (AP 17) Cover to Scotland with 6d P13 SG 75 tied by "Dunedin" Oblit cancel with a fine Dunedin 5-line cds at left. Backstamped Oban. Cover lightly aged. Scarce item (1)	1000
882	C	1863 (AU13) Cover to Scotland with 6d Black-Brown SG 41 2/3 Margins tied by "5" (Invercargill) cancel with Invercargill plus backstamped Glasgow & Oban. Light staining (1)	600

883	C	1863 (JY18) Cover to Scotland with 3x Imperf SG 36 Pmked with "5" (Invercargill) Oblit cancel. Has a small "TOO LATE" boxed red instructional cachet. Backstamped Invercargill, Glasgow & Oban cancels. The cover has ageing on edges. Very Scarce (1) PHOTO-PLATE 18	2500
884	C	1863/1867 Part of a Group of Covers to Scotland with 4x Imperf Covers & 11 Perf Covers with Dunedin, Invercargill, "25", Franktown, Queenstown cancel. 6d or 10d Rates. 2x Covers damaged. Cond varies (15)	2750
885	C	1865 (FE11) Cover to Scotland with Pair & single perf. 2d Blue's Pmked by light "08" (Arrow River) Oblit cancel. Has a "Too Late/Dunedin" instructional handstamp. The cover has light staining and a small tear at base. Very Scarce marking (1) PHOTO-PLATE 18	2000
886	C	1866 (AU170) Goldfields Mail Cover with 2d Blue Perf FFQ Posted at Wellington addressed to Waihemo Valley/Dunedin. Has a Manuscript "W 24/8/66" cancel (Waihemo). Also 5-line Dunedin AU 19 66 cancel. Minor fault to cover at top left. Scarce (1)	500
887	C	1866 (AU18) Cover to Scotland with Perf 2d Blue Pair & 6d Red-Brown tied by 3 strikes of "032" (Kawarau) cancels. Backstamped Dunedin, Glasgow & Oban. Light ageing. Fine Goldfields Period Cover (1) PHOTO	1750
888	C	1866 (OC2) Long Cover (Repaired) with 2d Blue Perf FFQ Pair tied by part Oblit "016" cancels. Addressed to Captain Inverarity, Carisle St, Dunedin. Backstamped with Gold Fields/C/Otago cds (a little smudged) plus Dunedin cds. Has light vertical creasing. Scarce Goldfields mail (1)	1500
889	C	1866 (SE22) Cover to Scotland with Perf 2d Blue Pair & 6d Red-Brown tied by light "08" (Arrow River) cancels. Backstamped Arrow River, Dunedin & Oban. On the front has a UK "?&G/R.P.O." handstamp. Minor soiling (1)	500
890	C	1868 (JU3) Cover endorsed "Per Tararua" addressed to Mrs EM Purchase, Parsonage, Onehunga, Auckland with 3d Lilac SG 117 tied by Oblit "17" plus an Onehunga Jun 12 68 receiving cancel on the front. Backstamped by light Lyttelton unframed cds. Light ageing. Missionary mail (1)	400
891	C	1868 (JY31) Printed "New Zealand Insurance Company" env endorsed "Per SS Taranaki" with 3d Lilac SG 117 tied by Auckland duplex cancel. Backstamped Wellington AU 5 68. Nice forerunner Life Insurance Cover (1)	450
892	C	1869 (OC29) Cover to Scotland with 3d Mauve Perf SG 118 Pair tied by Dunedin duplex cancel. No backstamps. Nice pair of harder shade on cover (1)	400
893	C	1871 (NO25) Cover to England endorsed "Via San Francisco" with 6d Blue SG 135 tied by Christchurch duplex cancel. Backstamped FE 2 72. Early Usage (1)	300
894	C	1872 (AU26) Cover to Scotland endorsed "Via Melbourne" with 6d Blue SG 135 tied by Oblit "8". Backstamped Wanganui, Wellington & a part receiving cancel. Minor ageing (1)	300
895	C	1873 (JY28) Part Cover bearing 3x2d Orange Perfs tied by Auckland duplex cancel to Grahamstown. Has soiling on the front. No backstamp & 1866 (MR10) Entire with 2d Blue Perf not tied as the stamp has been lifted Pmked by Oblit "8" to Wellington. Endorsed Per Wanganui with unframed Wanganui & Wellington received cds (2)	250

FIRST SIDEFACE COVERS

896	U	2d Red with fine "PI" (Paterson's Inlet) manuscript cancel plus a fine Invercargill 18 AP 82 coin cds. Nice item (1)	200
-----	---	--	-----

SECOND SIDEFACE COVERS

897	C	1892 (9JE) Cover with 3d & 4d 2nd Sideface values tied by Russell cancels addressed to Bank of New Zealand, Melbourne. Backstamped Melbourne JE 15 92. Also a small boxed "Loose Letter" black handstamp. Minor creasing otherwise a nice franking. Scarce (1)	300
898	C	1893 (3OC) Printed OPSO New Zealand Post & Telegraph Department Cover with 3d Sideface Posted at Wellington to Switzerland. Minor ageing at right (1)	250
899	C	1893 (8SP) Printed New Zealand Telegraphic Message Cover with 2 1/2d Sideface tied by an overinked Auckland cancel to Germany. The cover has staining at left (1)	200
900	C	1901 (1JA) First Day of 20th Century Pmked Cover with 1d & 2d 2nd Sideface, 1/2d Newspaper & 2 1/2d Wakitipu values tied by fine Napier Squared cancels to a local address. Interesting (1)	300

1898 PICTORIAL COVERS

901	C	1899 (23MR) Uprated 1d QV Pictorial Postcard with an additional 1/2d Pict Posted at Dunedin North to LUXEMBOURG. Has various transit & receiving cancels. Nice destination (1)	250
902	C	1906 (21MR) Printed OPSO Printing and Stationery Department, Wellington Cover with 5d 1898 Pict tied by Wellington cds to USA. Has minor creasing and light soiling (1)	250
903	C	1906 (9AU) Printed OPSO Tourist and Health Resorts Department Parcel label with 6d Red Kiwi tied by Wellington cds to USA. Fine item (1) PHOTO-PLATE 15	500
904	C	1907 (12AU) Long Registered Cover with 6d 1907 Pict tied by fine New Plymouth squared cancel to London. Boxed Reg cachet. Also Reg London label. The cover has a light folding. Scarce value on Cover (1)	750

1D UNIVERSAL COVERS

- 905 C 1905/09 3x Postcards & 1x Cover all with 1d Univs tied all to GB & one to Australia all have been redirected and additional stamps added & forwarded within the country except for one which has been forwarded to Finland. The Postcard to Australia has a 1d Victorian stamp tied by Up Train cds. Also Inwards Postcard from Egypt to NZ & Redirected with 1d Dom tied by Kohukohu cds. Interesting lot (5) 400

KING EDWARD 7TH COVERS

- 906 C 1913 (6DE) Special Domain Picture Postcard with 1/2d KEVII tied by fine Large Oval "Post Office/Rose Carnival/ Christchurch" blue cachet. Minor staining. Very Scarce (1) PHOTO-PLATE 14 500
- 907 C 1913 (8NO) Cover with 1/2d Green KEVII Pair tied by Exhibition Open Auckland Dec 1913 machine cancel plus fine oval "Special Constables' Camp/Auckland/Queen's Wharf" oval violet cachet. 1913 Wharf Strike Mail Cover. Fine & Scarce (1) 750

KGV COVERS

- 908 C 1920 (20DE) Opened out Reg Cover with KGV Low values 7 1d Doms to USA Posted at Christchurch. Has 2x Different US Black Officially Sealed labels one applied at Chicago & the other at Ohio. Has a violet "Officially sealed at Toledo, Ohio" instructional cachet. Has various US backstamps. Interesting item (1) 350
- 909 C 1920 (SEP17) Inwards 5c US Rate Cover to NZ endorsed in red "Compulsory Registered" with an additional 6d KGV added tied by Dunedin Registered cds. On the back has a NZPO 135 Caution label with the word "coin" added in red for the reason of compulsory registration. Fine KGV & Registration Cover (1) PHOTO-PLATE 14 500

1935 PICTORIAL COVERS

- 910 C 1941 (24NO) WW2 Mixed Franking NZ/China Cover Posted at Mt Eden to Chenghu, Szechuan, China with a NZ 2/- Captain Cook plus Chinese \$5 Definitive tied with Chinese characters at left. Has NZ Censoring. Fine & Interesting Franking (1) PHOTO-PLATE 14 500
- 911 C 1944 (28MR) Small Mailtag with 6d Pict tied by Wellington cds addressed to a Major Alburger, First Base Depot, C/- Fleet PO, San Francisco, USA. Has Passed/DDA 6 Violet Censor cachet. Fine little piece (1) 200

1940/1960 COVERS

- 912 C 1940 Centennial Collection of the stamp issue mounted on pages in a 7 Frame Exhibit showing Censorship, Postal rates, Registered mail, The exhibition, FDC's, Military mail, Official mails etc. Nice Frankings. Fantastic Lot (100's) 2500
- 913 C 1940 Centennial Stamps on Cover - A good range of Military, Officials, FDC's, Airmails. Some nice frankings. Some interesting covers (247) 1500

AIRMAIL COVERS

- 914 C 1931 (12NO) Airmail Cover to England with Airs set & 1931 Red & Blue Boys tied. Slight staining (1) 300
- 915 C 1934 (17FE) Handdrawn Maps of Australia & NZ on First Trans-Tasman "Faith in Australia" Flight with 7d Blue Pmked at Auckland & returned with Australia 3d Air Posted at Sydney with Sydney machine backstamp. Fine & Interesting item (1) 250
- 916 C 1934 (19OC) MacRobertson England-Australia Air Race Cover to Palmerston North where it crash landed. The cover has UK & NZ 1d FM (Pmked 15 NO 34) Pilot signed. Fine (1) 250
- 917 C 1937 (26JL & 6DE) 2x "Via Sydney-Singapore/England) Red Airmail Cacheted Covers to England. Both Posted from Napier. Good cond. Scarce (2) 250

EXHIBITION COVERS

- 918 C 1885 (16JY) Printed OPSO/New Zealand Commissioner/Colonial & Indian Exhibition in London, 1886 with the Frank signature of Johann Franz Julius von Haast, NZ Commissioner. Posted at Auckland to Christchurch. (von Haast died 16 Aug 1887) Nice item (1) 200
- 919 C 1889 (28MY) Printed On N.Z. Exhibition Business Only Card with the Facsimile handstamp signature of D Harris Hastings, Secretary of the NZ Exhibition Co Ltd. Posted at Dunedin to a local address. Also a part Printed wrapper unused (2) 500
- 920 C 1889 (5JE) Printed On N.Z. Exhibition Business Only Card with the Facsimile handstamp signature of D Harris Hastings, Secretary of the NZ Exhibition Co Ltd. Posted at Dunedin to a local address. Fine (1) 500
- 921 C 1905 (JL) Printed New Zealand International Exhibition 1906-1907 Wrapper Posted at Christchurch with the Facsimile signature of GS Munro addressed to Alexandra. Has Alexandra South part cds. Minor tears & ageing. Scarce item (1) PHOTO-PLATE 13 300

922	C	1906 (20OC) Printed New Zealand International Exhibition/Christchurch Cover (not complete) with the Facsimile handstamp signature of GS Munro, one of the two Executive Commissioners addressed to England. Posted at Christchurch with a red boxed "Christchurch/New Zealand/Official Paid" cachet. The cover is a little aged at right. Scarce (1)	300
923	C	1906 (AP25) Printed New Zealand International Exhibition, Christchurch Cover with the Facsimile handstamp signature of EJ Righton, Secretary of the Exhibition. Has a fine red boxed "Christchurch/New Zealand/Official Paid" handstamp addressed to England. Nice item (1) PHOTO-PLATE 15	350

MILITARY COVERS

924	C	1872 (JY2) Part OPSO/Defence Office/Wellington Cover with the Frank signature of RG Fountain Posted at Wellington to Patrick McCarthy ex Mauku Rifle Volunteers, PO Shortland. Backstamped Auckland & Thames. Slight ageing and minor creasing Maori War Period? (1)	450
925	C	1887 (31JA) Printed OPSO Defence Office, Wellington Cover with the Frank signature of Major WE Gudgeon, Acting Under-Secretary of Defence Posted at Wellington to Featherston. Has Unclaimed cachet & in manuscript. The cover has a fault at top left and has light staining. Early Volunteer Militia Mail item (1)	250
926	C	1891 (13JE) Printed OPSO Otago Hussars Volunteer Militia Parade Card with the Facsimile handstamp signature of Lieut.-Col CS Bailey, Officer Commanding South Otago Sub-District plus Dunedin cancel to a local address. Slight creasing. Scarce (1)	250
927	C	1891 (20MR) OPSO Stampless Cover with the Facsimile handstamp signature of Lieut.-Col. C.S. Bailey, Officer Commanding South Otago Sub-District Posted at Timaru to Napier with the written contents. Slight staining. Volunteer Militia Mail item (2)	300
928	C	1892 (13SP) Printed Oamaru Naval Artillery Volunteer Militia Parade Card with the Facsimile handstamp signature of George Sumpter, District Commander. Pmked at Oamaru to a local address. Scarce (1)	300
929	C	1893 (17JL) Printed OPSO Naseby Rifles Cover with the Facsimile handstamp signature of George Sumpter Officer in command of the Oamaru District. Posted at Naseby to Dunedin. Minor tone (1)	350
930	C	1893 (20FE) Printed OHMS/Palmerston Rifles Cover with the Frank Signature of J Grant Captain P.R. Posted at Palmerston to Dunedin. Minor tone. Nice Volunteer Militia Mail item (1)	350
931	C	1893 (6OC) Printed OPSO North Otago Mounted Rifles Cover with the Facsimile handstamp signature of George Sumpter, Officer Commanding Oamaru District Posted at Oamaru to Dunedin. Fine item (1) PHOTO-PLATE 15	400
932	C	1894 (16JL) OPSO Stampless Cover with the Facsimile handstamp signature of AW Robin, Capt OTAGO HUSSARS, Commanded the Otago Hussars 1891-98. (The Otago Hussars became A Squadron of the First Regiment Otago Mounted Rifles) Cover Posted at Dunedin to a local address and has a light fold. Scarce Volunteer Militia Mail (1)	300
933	C	1894(22MR) Long OPSO Cover Posted at Palmerston with the Frank Signature of George Sumpter, Officer Commanding Oamaru District to Dunedin. Militia Volunteer Mail Cover (1)	250
934	C	1899 (21AP) Printed OPSO Te Aroha Rifles Volunteer Militia Parade Card with the Frank signature of F. Wild, Commanding Officer Posted at Te Aroha to Morrinsville. Nice item (1)	350
935	C	1899 (NO15) Printed OPSO Cover with the Facsimile handstamp signature of Captain SC Anderson, Storekeeper, Defence Department, Wellington tied by Wellington flag machine cancel to Dunedin. Boer War Period (1)	250
936	C	1900 (16MY) Stampless Cover with the Facsimile handstamp signature of WH Webb, Lieut.-Col Commanding District Posted at Port Chalmers to Dunedin. Light ageing plus a Printed OPSO unused env of the WH Webb. (2)	300
937	C	1900 (9FE) Stampless Cover with "Otago and Southland Contingent" straight-line purple cachet with the Frank signature of TW Kempthorne, Chairman. Posted at Dunedin to a local address. Boer War item (1)	350
938	C	1900 1 1/2d QV Postcard Censored to Winburg, Orange Free Colony. Has a crease & staining plus 1902 QV 1d/1 1/2d Lettercard Posted at Ashburton to Capetown with Passed Censor/Capetown cachet. Has various cancels including Railway markings (2)	250
939	C	1901 (12AU) Printed OPSO Cover with a fine "Brigade Office/Auckland" oval violet cachet Posted at Auckland to Capt Clifford, Piako Mounted Rifles, Morrinsville (1)	250
940	C	1901 (1JL) Printed Motueka Mounted Rifles Volunteer Militia Parade Card with a boxed Frank marking of H.O'B Deck, Commanding Captain Posted at Motueka to a local address. Minor stain. Scarce (1) PHOTO-PLATE 15	300
941	C	1901 (31JL) Long OPSO Cover with fine BRIGADE OFFICE/AUCKLAND cachet tied by Auckland cds addressed to Capt Clifford, Piako Mounted Rifles, Morrinsville & 1902 (5MR) Long OPSO Cover with the Frank Signature of James Reid, Capt, Acting Adjutant, Auckland Militia and Volunteer District Posted at Auckland to Capt Clifford. Militia Volunteer Mail (2)	350

942	C	1901 (JA 1) Printed OPSO/Sixth Contingent env Posted at Dunedin to a local address. Posted on the First Day of the New Century!. The cover has a light fold and minor soiling. Boer War item (1)	300
943	C	1902 (14AP) Stampless Cover with a fine green "Military Post Office/Trentham/Free" handstamp Posted at Wellington to Woodville. The cover has been lightly folded and has minor ageing. Scarce Boer War item (1)	500
944	C	1902 (17AU) Printed New Zealand Xth Contingent/Addington Camp, Christchurch with a violet "Military Post Office/Addington, N.Z./Free" handstamp tied by Christchurch cds to London. Also a fine double-lined "Christchurch/New Zealand/Official Paid" black handstamp. (Early usage). Minor fault at base and light ageing. Scarce Boer War item (1) PHOTO-PLATE 15	750
945	C	1902 (18JL) OPSO Cover with the Facsimile handstamp signature of AW Robin, Lt. Col. Commanding Otago District Posted at Dunedin to a local address. Has light staining. Volunteer Militia Mail item (1)	250
946	C	1902 (25SP) Printed OHMS "District Office/New Zealand Defence Forces/Auckland" Cover with the Facsimile handstamp signature of James Reid, Major, Acting Adjutant, Auckland addressed to Trooper JS Brown, 4th Contingent. The cover has a tear at right and some odd staining. Scarce Boer War item (1)	300
947	C	1902 (6MR) Printed New Zealand Ninth Contingent/Forbury Camp/Dunedin env with a fine violet "Military Post Office, Forbury, NZ/Free handstamp tied by Dunedin cds plus an extra 1d Univ added and tied addressed to England. Very Scarce Boer War item (1) PHOTO-PLATE 15	750
948	C	1902 (8JA) Printed New Zealand Eighth Contingent/Addington Camp, Christchurch with the Frank signature of AR Falconer Posted at Christchurch to a local address. Fine & Scarce Boer War item (1)	500
949	C	1902 (8JL) Printed OHMS Piako Mounted Rifles Volunteer Militia Parade Card with the Facsimile handstamp signature of HJ Clifford, Commanding Captain Posted at Te Aroha to Morrinsville. Fine item (1)	350
950	C	1903 (12OC) Printed OPSO Taieri Mounted Rifles (became F Squadron of the First Regiment Otago Mounted Rifles) with the Frank signature of John Campbell, Lieut Commanding T MR Posted at Momona to a Trooper at Henley. Has "Not Found" cachet & redirected with a Dunedin 24 OC 03 cds. A little aged with the letter as contents. Interesting Volunteer Militia Mail item (2)	500
951	C	1903 (26NO) Printed "ON VOLUNTEER BUSINESS ONLY" Auckland Volunteer Bearer Company Militia Parade Card with the Frank signature of A. Osborne Knight, Surgeon Captain Commander. Has the Oval Auckland Volunteer/ (Red Cross Flag)/Bearer Company cachet Posted at Auckland to a local address. Nice item (1)	450
952	C	1903 (30MR) Printed OPSO Cover with the Facsimile handstamp signature of Col. RH Davies, Officer Commanding Auckland District Posted at Auckland to Captain Clifford, Commanding, Piako Mt Rifle, Morrinsville. Volunteer Militia Mail. Scarce (1)	300
953	C	1903 (5MY) Printed "Southland Fallen Troopers' Memorial League, Invercargill" Cover with the Facsimile handstamp of Reginald Day Posted at Invercargill to a local address. Boer War item (1)	300
954	C	1904 (19SP) Printed Heretaunga Mounted Rifles Volunteer Militia Parade Card with the Facsimile handstamp signature of LW Loveday, Major commanding 2nd Welln. Battn MR Posted at Wellington to a local address. Fine & Scarce (1)	350
955	C	1905 (13AP) Printed Heretaunga Mounted Rifles Militia Parade Card with the Facsimile handstamp signature of LW Loveday, Major, 2nd Wellington Battalion Mounted Rifles Posted at Wellington to a local address (1)	300
956	C	1905 (AP6) Printed Heretaunga Mounted Rifles Volunteer Militia Parade Card with the Facsimile handstamp signature of LW Loveday, Major, Comndg, 2nd Welln Battn MR Posted at Wellington to a local address. Nice item (1)	300
957	C	1905 (NO10) Printed OHMS No. 6 Coy., NZ Engineer Volunteers Militia Parade Card Posted at Wellington to a local address. Scarce (1)	300
958	C	1905 (SEP15) Printed OPSO Cover with the Facsimile signature of LW Loveday, Lieut.-Col Comndg, Public School Cadets Posted at Wellington to Auckland. Light ageing with a minor tear at left (1)	200
959	C	1906 (10AP) Long OPSO/Education Dept Cover with the Facsimile handstamp signature of LW Loveday, Lieut. Col Comndg., Public School Cadets. Posted at Wellington to Auckland. (School Cadets were an integral part of the Volunteer Militia Force). Fine item (1)	250
960	C	1906 (AP9) OPSO Cover with the Facsimile handstamp signature of Col. RH Davies, Staff Officer for the Instruction of Mounted Volunteers in the North Island. Posted at Auckland to a local address. (1)	200
961	C	1913 (11AP) Territorial Camp Cover with 1/2d KEVII tied by part MILITARY CAMP/1 cds plus Otago Mobilisation label untied to Dunedin. Minor staining (1)	350
962	C	1916/18 5x Censored Covers - Hospital Ship Marama, Mail to USA, Guatemala, India (Registered), & Samoa. Also 3 Registered 1922/26 Covers to USA with KGV, 1d Dom & 1d Map stamps. Interesting lot. (8)	300

963	C	1940/47 A Small Collection of Censored Covers Posted from NZ to Switzerland between 1940-44 includes 1x Registered & POW Mails (16); 2x 1941 POW Covers to Greece & Middle East; 1945 HMNZS Gambia cacheted Cover to NZ; 1947 2x J Force Covers to NZ. Some stampless, others with different frankings. Nice lot (21)	500
964	C	1941 (17NO) Censored Cover with 9d Pict Posted at Dominion Road addressed to a crew member HMS Neptune. (The Neptune was sunk off the Lybian coast on 19 Dec 1941 with only one survivor). Has boxed green "Return to Sender/Undeliverable/(Naval Board Instructions)" Also a Return to Sender cachet on the back. Fine & Very Scarce item (1)	450
965	C	Collection of World War Two Patriotic Covers On Pages - A Good Range with nice frankings & illustrated covers Ex A P Berry (110)	750
966	C	World War Two Patriotic Cover Range in Large Stockbook. Interesting range (100)	500
<u>MISCELLANEOUS</u>			
967	C	Collection of 53 Covers & 50 stamp/pieces with a wide range of frankings and postmarks. Noted Waihao Downs, Warea, Winslow & Tariki Road. Also the odd Inwards Mail item. Good pickings (103)	450
968	C	Collection of Squared Circle Cancells on Cover/Postcard from 55 different Post Offices, with 65 items all together Noted Oratia, Sandy Bay, Karekare. Also 1/2d & 1d CH Exhibition stamps tied on Postcards. Good range & frankings (65)	2250
969	C	NZ International Return to Sender Mail Covers 1901-1994. Mostly written up on pages plus an album with some further covers. The covers have been returned to NZ for a reason and are from more than 40 destinations like Guatemala, Saudi Arabia, Vietnam, Jordan, Lebanon etc. Good for expansion and exhibiting. (133)	2000
970	C	Origin NZ Mail to Foreign Countries Collection 1890's-2000's. Mostly Pre 1960. A wide range of Official, Airmails, Advertising, Censors etc with many frankings to destinations such as China, Iceland, Djibouti, Macau, Nepal, Java, Algeria, St Helena, Armenia. Some 50 destinations. Interesting lot. Mixed cond. (187)	1200
<u>OFFICIAL COVERS</u>			
971	C	1895 (31OC) Long OPSO New Zealand Posts and Telegraphs Cover with 2 1/2d Blue Sideface OPSO SG 015 tied by Wellington cds to Italy. The cover has a vertical crease. Backstamped Catania. Scarce (1)	2500
972	C	1897 (27FE) Printed OPSO New Zealand Post & Telegraph Department Cover with a 2 1/2d Sideface OPSO Ovpt P10 in violet tied by Wellington cds to Wurtemberg, Germany. Backstamped Colombo & Part German receiving cancels. Cover is lightly aged. Has a RPSNZ Cert. Very Scarce on Cover (1) PHOTO-PLATE 16	4500
973	C	1901 (27AP) Printed "ROYAL VISIT" Cover for the Royal Visit of the Duke and Duchess of Cornwall and York with the Facsimile handstamp signature of Arthur EG Rhodes, Mayor of Christchurch. Minor staining (1)	250
974	C	1901 (JAN18) OPSO to London cancelled by Wellington Flag machine cancel. Endorsed by "W Palmer" signature. Also fine red "Wellington/Officially Paid" cachet. Scarce (1)	250
975	C	1901 (JUN7) Printed OHMS Premier's Office/Free - Visit of Their Royal Highnesses/the Duke and Duchess of Cornwall and York Cover Pmked by Wellington machine cancel to a local address. Minor ageing. Royalty item. Scarce (1)	250
976	C	1902 (18JE) Printed "Coronation Celebration Committee" with the Facsimile handstamp signature of CS Longuet, Mayor of Invercargill 1901/02. Posted at Invercargill to a local address. Fine item (1)	200
977	C	1904 OPSO NZ Post and Telegraph Dept Long Cover with 1d Universal OPSO SG 019 Pair & 1/2d Sideface P10 SG 02a tied by Wellington cds to Denmark. The cover has minor spotting. Rare item with a RPS NZ Cert. (1)	6000
978	C	(Agent General & High Commissioner for New Zealand) 2 Covers - 1882 (31 JA) Cover a little damaged at top with the Agent General cachet and the London Official Paid cds to a local address. Some staining. Also Printed OHMS Cover with the High Commissioner cachet with a red London Paid handstamp to Manchester. At left has a Christchurch Exhibition No. 4 label tied. Interesting items (2)	250
979	C	(Colonial Secretary's Department) 1893/1906 4x Covers, mostly large, various signatures. odd faults (4)	250
980	C	(Dead Letter Office) 1877-1904 Small Lot on Pages of Printed OPSO/Returned Letter covers. Noted an 1877 & 1879 covers, One addressed to Sweden with an Unclaimed cachet. Odd blemish. Nice lot (8)	550
981	C	(Department of Agriculture) 1894/1906 Stock Inspector Covers from Kurow, Waerenga Farm & Hamilton. Also 1906 Pomologist at Waverley. Various signatures. Interesting lot (4)	250
982	C	(Department of Agriculture) 1896/97 2x OPSO Cool-Store Printed Cards relating to Butter and comments about quality. Also 1897 OPSO Experimental Station, Momohaki cacheted cover Posted from Waverley to Waimate. Nice items (3)	250
983	C	(Department of Agriculture) 1898/1906 3 Covers with Frank signatures of Inspector of Stock at Napier, Poultry Expert & Stock Inspector at Hamilton. The 1901 Cover is a mourning type (3)	250

984	C	(Department of Agriculture) 1898/1906 4x OPSO Long Covers with various signatures. Two covers to Sydney and another to Hobart. Mostly posted from Wellington and some different cachets. Odd ageing (4)	250
985	C	(Department of Agriculture) 1901 Dairying Service cachet at Auckland & 1903 Office of Inspector of Stock at Masterton cacheted covers. Nice items (2)	200
986	C	(Department of Justice) 1889 (20SP) Long OPSO Cover with the Frank signature of B Harper, Receiver of Gold Revenue, Naseby. Posted at Naseby to Clyde. Cover has minor tears and a little staining (1)	200
987	C	(Department of Justice) 1894 (10MY) Long Registered OPSO/District Police Office cacheted Cover to Puke-aruhe. Has a Facsimile handstamp signature of J Bell Thomson, Inspector. The cover is not quite complete and has minor blemishes. Interesting (1)	250
988	C	(Department of Justice) 1894 & 1905 Patent Office Printed OPSO Covers - one long cover both Posted at Wellington, one to Dunedin & one to England. The latter has a little staining (2)	200
989	C	(Department of Justice) 1894/95 Magistrate's Court Cacheted Covers from Havelock & Picton both Posted to Picton (2)	250
990	C	(Department of Justice) 1896 (28JL) Long Registered OPSO Cover Posted at Auckland to a local Plumber with the Facsimile handstamp signature of FJ Burgess, Clerk of the Magistrates Court, Auckland. Has a good Registered Auckland cds. Has boxed "Not Found" handstamp. Nice item (1)	250
991	C	(Department of Justice) 1896 Magistrates Court at Napier & Dunedin; 1900 Magistrate's Court Balclutha & 1901 Clerk of the Court cacheted covers. Odd tone. Nice lot (4)	300
992	C	(Department of Justice) 1896/1906 3x Covers from Prisons Department 1896 at Lyttelton, Native Land Court at Otorohanga & Native Land Court at Auckland with oval violet cachet. Fault to the last cover (3)	250
993	C	(Department of Justice) 1901 & 1903 Police Department Covers - 1901 with the Frank signature of John Dwyer, Sergeant in charge of the Wanganui Police Station and 1903 District Police Office/Auckland cacheted cover with the Facsimile handstamp signature of John Cullen Inspector (2)	250
994	C	(Department of Labour) 1893/94 3x Long OPSO Covers with the signatures of the Inspector of Factories, all from Dunedin. Odd blemishes (3)	250
995	C	(Department of Labour) 1897 (16DE) Printed OPSO Wrapper Posted at Wellington to London. Also has an undated Official Paid coin cds at top left. Fine (1)	200
996	C	(Department of Lands & Survey) 1890 Crown Lands Office cacheted long OPSO cover with the Frank handstamp of AFF Etheridge to Kaeo. Has a boxed "Unclaimed" violet cachet. Nice item (1)	250
997	C	(Department of Lands and Survey) 1891 (24FE) Crown Lands Office cacheted Cover with the Frank handstamp of AFF Etheridge addressed to Nevesville, Thames. Has "Deceased" in red. Minor blemish (1)	200
998	C	(Department of Lands and Survey) 1891 2x Crown Lands Office/Wellington covers - one sent to an ex-soldier in Wellington, the other to Wanganui. Both Unclaimed with Unclaimed cachets. Also "Removed/No Address" violet cachet. Interesting items (2)	200
999	C	(Department of Lands and Survey) 1891/1904 4x Covers - 1891 Printed card from the General Survey Office, 1901 Cover from Helena Bay from Assistant Surveyor, 1903 Receiver of Land Revenue from Wellington & 1904 Printed District Land and Survey Office from Wellington to Eketahuna. Odd faults to one cover (4)	300
1000	C	(Department of Lands and Survey) 1896/1906 8x Long OPSO Covers with various signatures and cachets from Auckland, Wellington, Blenheim, Invercargill. One to Melbourne. Nice range (8)	450
1001	C	(Department of Lands and Survey) 1901 2x Lands & Survey Office cachets covers - 1x Wellington to Outram and 1x New Plymouth to Hawera. One roughly opened at top (2)	200
1002	C	(Department of Trade and Customs) 1899/1904 4x OPSO Customs Printed Covers with various signatures. Nice lot (4)	300
1003	C	(Departmental Wrapper Bands) 1890's/1900's Exhibit on 8 Album Pages showing a range of wrapper bands with facsimile handstamps or printed signatures of approved Officials. Interesting lot (15)	600
1004	C	(Education Department) 1891/1906 Collection of Long & Small Covers with different Facsimile or Frank signatures including OPSO 1906 covers from Kirikiriroa, Wayby, Te Kao, Paparimu, Komata & Kawhia. Nice lot (33)	1250
1005	C	(General Post Office) 1874 (AP 9) Printed Long OPSO endorsed "Registered" in red manuscript with the Frank signature of ED Butts, Chief Postmaster, Wellington Posted at Wellington to London. Has 2x Registered/London cancels. Some staining. Scarce (1)	300
1006	C	(Geo Lo Survey Office) 1877 (6OC) Long OPSO Cover with the Frank signature of WBD Mantell, Curator, Colonial Museum, NZ Institute. Posted at Wellington to Napier. Minor ageing (1)	300

1007	C	(Government House Medallion Frank) 10 Album Pages written up Interesting Range 1893/1904 Period with different Franks including Government House, Premier's Office, Secretary/Post & Telegraph Dept, Library/General Assembly etc (14)	700
1008	C	(GOVERNMENT HOUSE) 1871 (AU1) OHMS Printed Cover with fine "FREE/AUCKLAND N.ZEALAND" cds to East Tamaki. Has OTAHUHU AUG 2 71 receiving cds. Signed by S Bowen. Endorsed "Private" Light ageing at right. Scarce (1) PHOTO-PLATE 16	500
1009	C	(Governor of New Zealand) 1893 (23SP) Stampless Cover with the Frank signature of Colonel Pat Boyle, Private Secretary to the Governor of New Zealand Posted at Wellington with an RTPO cancel on the back (1)	200
1010	C	(House of Representatives) 1885 (21JY) Printed OPSO Cover with the Frank signature of G. Maurice O'Rorke, Speaker of the House of Representatives Posted at Wellington to Auckland. A little soiled and light ageing (1)	200
1011	C	(Immigration Department) 1890 (6SP) Long OPSO Cover with the Rubber Immigration Office handstamp and the Frank signature of JB Redward, Immigration Officer. Posted at Wellington to Denmark. A little stained (1)	200
1012	C	(Land Registry Office) 1882 Long OPSO Registered Cover to a Butcher at Reefton. Posted at Nelson with a fine oval Registered/Nelson red cachet with Greymouth & Reefton cancels. Fine item (1)	500
1013	C	(Lands Registry Office) 1873 (SE26) Long OPSO Stampless env with the Frank signature of DF Main Posted at Dunedin to Hillend. Has Balclutha backstamp. (1)	300
1014	C	(Lands Registry Office) 1884 Long OPSO Printed Cover with the Frank signature of H Turton, District Land Registrar and Registrar of Deeds, Otago Province. Posted at Dunedin to England. Minor ageing (1)	250
1015	C	(Mining Registrar) 1883 (14JY) OPSO Long Cover with the Frank signature of FTD Jefferey, Clerk of Courts, Receiver of Gold Revenue, Mining Registrar. Endorsed Clyde at left with a Clyde backstamp to a local address. Interesting (1)	250
1016	C	(New Zealand Institute) 2x Parcel OPSO Printed labels 1899/1900 both with the Facsimile handstamp signature of Sir James Hector, Manager. Both Posted to Edinburgh from Wellington and also have Wellington/Official Paid cachets. One has minor tears (2)	200
1017	C	(New Zealand Parliamentary Debates) 2x Wrappers with the Facsimile printed signature of James Mackay, Government Printer, 1x NZ Gazette Wrapper. All with no Postal markings. Plus an 1891 Maori Printed Gazette (4)	200
1018	C	(New Zealand Post and Telegraph Department) 1907 (12OC) Printed OHMS/Official Paid/Debit Note Pmked with "WN Exchange" cds to a local address. Light soiling and ageing. Scarce item (1)	250
1019	C	(On Maori Council Business Only) 1903 (3JE) Front Only with the Seal of the Kurahaupo District Maori Council in blue and the Frank Signature of Te Raiha Kereamu, Chairman of the Kurahaupo District Maori Council tied by Awahuri cds to Wellington plus 5 pieces from Matatua District (2), Hokianga District, Pewhairangi District & Wairoa District. Nice lot of these franks. The Front is rare as only pieces are normally seen (6 items) PHOTO-PLATE 15	2250
1020	C	(On Public Trust Office) 3 Album Pages showing 1) Page showing the adhesive in a Sheetlet Block of 4 and 3 used examples, 1 with a double print; 2) An adhesive tied on a Printed Cover tied by Wellington 21 AP 98 cds to Westport; 3) An unused OPSO Printed Free Frank Cover plus 3 cutouts. Minor staining. Nice lot (9 items) PHOTO-PLATE 16	1250
1021	C	On Railway Business Only - 12 Album Pages written up of Railway Advice Note cards, Printed Free Covers, OPSO Frank signatures Covers. All items are used except for 2x Unused cards. Noted 2x Mourning Covers. Interesting range (17)	750
1022	C	(On Tax, Valuation, or Advances Business Only) 13 Pages with 8x items with On Tax, Valuation ..., 3x items On Property-Tax Business, 7x items On Land and Income Tax Business Only. 1891/1903 Period. Nice range (18)	700
1023	C	(Parliamentary Debates) 1883 Printed OPSO Parliamentary Debates Wrapper addressed to "The Hon. the Colonial Secretary/Mauritius". Has a receiving 23 OC 83 cds. Nice destination (1)	250
1024	C	(Polynesian Society) 1906 (14MY) OPSO Printed entire with the Facsimile handstamp signature of WH Skinner, one of the two Hon. Secretaries of the Polynesian Society. Posted at New Plymouth to Hawera. Light staining (1)	250
1025	C	(Post & Telegraph Department) 1881-1897 A small Collection on 6 Pages of different covers from different offices, one registered but badly stained. Noted 1881 Auckland Chief PO, 1896 Cover to Germany. Nice lot (10)	500
1026	C	(Post and Telegraph Department - Stores Branch) On 5 Album Pages written up with 3x Parcel labels and 4 Printed OPSO Postcards 1894/1906 period. A little staining & soiling (7)	300
1027	C	(Post and Telegraph Department) 13 Album Pages of items relating to Rental of Telephone Account, Rental of a Private Box Account, Acknowledgement of Savings Bank Deposit, Receipt for a Registered Letter, NZ Telegraphic Message env, Acknowledgement of Redirection Order etc. Interesting range (20)	750

1028	C	(Post and Telegraph Department) 1894/1906 Collection of Printed Colonial & Foreign Parcel Post Cards. Range of different printings. Many different cancels. Nice lot (25)	850
1029	C	(Postmaster General's Office) Long Printed OPSO Cover with the Frank signature of G Elliott Elliott Posted at Wellington to "The Resident Magistrate, Akaroa" backstamped Lyttelton & Akaroa. A little aged. Scarce (1)	500
1030	C	Printing and Stationery Department - 1891/95 Printed Postcards - 4x Used, 1891 Red & Black, 1895 Black, one with Printed Sheep Returns. Also 1x Unused. Odd faults (5)	250
1031	C	(Printing and Stationery Department) 1880's/1900 Range of Parcel labels, Wrappers, and odd Covers. Some without Postal Markings. Interesting range (17)	450
1032	C	(Printing and Stationery Department) 1889/1904 One Frame of 16 Pages showing Commercial Covers, Parcel labels, & Wrappers. Interesting range of markings and usage (36)	1250
1033	C	(Printing and Stationery Department) 1891 OPSO Printed Long Cover with the Black on blue P 12 1/2 adhesive tied by Wellington cds to London. (1 of only 3 covers known). Has light vertical crease but RARE. Also the black on blue adhesive on piece and black on white adhesive used. Nice lot on an album page (3) PHOTO-PLATE 16	2000
1034	C	(Printing and Stationery Department) Exhibit of 15 Pages showing Commercial Envelopes, Parcel labels & Wrappers. Nice range of items with markings, cachets and cancels. Interesting lot (32)	1000
1035	C	(Printing and Stationery Department) One Frame 16 Page Exhibit of Parcel labels, Postcards & Wrappers 1886/1900 Period. All written up. Includes a violet frank applied to a parcel label. Mixed cond. Interesting lot (30)	1200
1036	C	(Provisional Secretary's Office) 1866 (JA8) Long OPSO Cover with the Frank Signature of Edward Jollie, Secretary of the Canterbury Executive Council. Posted at Christchurch to Rangiora. Fine early item (1)	500
1037	C	(Public Works Office) 1887 Printed OPSO Long Cover with the Frank signature of EG Pilcher, Chief Clerk, Working Railways Posted at Wellington to Sydney. Lightly stained (1)	200
1038	C	(Registrar of Electors) 2x Registered OPSO Electoral Notice Letter Free Covers - One Posted at Hokitika to Stafford 1890 and One Posted at Tauranga to Opotiki 1905. Various cachets and cancels. Light staining. One has "Unclaimed/Not known at Stafford" manuscript in red. (2)	400
1039	C	(Returning Officer) 1901 (4JL) Long OPSO Cover with the Frank handstamp AW Mann, Returning Officer, Patea Posted at Patea to Jerusalem. Backstamped (1)	200
1040	C	(Sheep Inspector's Office) 1873 (MY13) Small OPSO Cover with a probable frank signature of Geo T Fannin, Chief Clerk, Hawkes Bay Province Posted at Napier to Waipukurau with the contents note. Nice (2)	300
1041	C	(Stamp Department) 1894 (18JA) OPSO Registered Parcel label with printed Postage Free Frank and the Facsimile handstamp signature of CA St. G Hickson, Secretary for Stamps. Parcel label is a little soiled and stained. Posted at Wellington to Palmerston North (1)	200
1042	C	Stockbook & Folder Collection of Covers from various Govt Departments from the 1870's onwards. A nice range of markings & cachets. Noted some Registered mail (179)	5000
1043	C	(Supreme Court Office) 1871 Stampless Long Cover with the Frank signature of Edward S Willcocks, Registrar of the Supreme Court. Posted at Christchurch to Wellington to the Land Transfer Office. Nice item (1)	350
1044	C	(Treasury Department) 14 Pages of a One Frame Exhibit mostly covering the First Frank on Commercial Envelopes. All written up covering the 1875-1897 Period. A good range. Odd cover has staining (27)	900
1045	C	(Treasury Department) 16 Page Exhibit on Pages 1891/1905 of the 2nd Frank on Commercial Envelopes including some Mourning Type envelopes. Nice lot (28)	900
<u>PERFIN COVERS</u>			
1046	C	1945 (18OC) Metro-Goldwyn-Mayer (MGM) Printed window env bearing 1d Green KGVI Perfin MGM tied by Wellington machine cds. Has an Otira backstamp. Fine cond. (1)	150
<u>POSTAGE DUES</u>			
1047	C	1900 (7JL) Cover with 1d Terraces Pair tied by Wellington cds to Woodville. Has Manuscript "8d" with 6d + 2d First types 1899 Dues tied by Woodville cds. Fine high value due cover & rare to find the 6d on cover. Has minor ink blemish from the time at right. Nice item (1) PHOTO-PLATE 18	1000
1048	C	1908 (22MY) Printed Colonial & Foreign Parcel-Post Card bearing a Strip of 5 4d 1st Type Dues tied by Auckland cancels. The card is addressed in red to Mrs Harper, Hinemoa, Alfred St & endorsed "1/8 collected on parcel" dated 16.5.08. The only blemish is that one stamp has a short corner. This is the highest rate Postage Due item that I have offered from this first period. RARE EXHIBITION item (1) PHOTO-BACK COVER	1500

SHIPMAIL COVERS

- 1049 C 1908 (JU 19) Picture Postcard from Victoria, British Columbia to NZ with fine red "DAMAGED IN WRECK/OF S.S. AEON" cachet. Has Victoria & Wellington cancels. Redirected to Dunedin. (The Aeon was wrecked on Christmas Island with 56 people) 10 items recorded (1) PHOTO-PLATE 14 1200
- 1050 C 1930 (6AU) Shipwreck Cover to Ohio, USA with the scarcer purple cachet "RECOV'D FROM/SS TAHITI/LOST AT SEA" Plus a contemporary newspaper cutting regarding the letter (2) 300

SHIP COVERS

- 1051 C 1930 (11AU) BNZ 1d Metered Commercial Cover to USA with fine "Salvaged from/SS Tahiti/Lost at sea" purple cachet. Backstamped San Francisco Sep 1 1930. Nice Shipwreck Mail (1) 300

ADVERTISING COVERS

- 1052 C 1905 (10JA) Printed New Zealand Government Tourist Department Pictorial Maori Design Cover endorsed OPSO with a Facsimile signature to Tasmania. Lovely item (1) PHOTO-PLATE 15 200

EXPRESS DELIVERY COVERS

- 1053 C 1943 (29DE) Reused GB-NZ 1941 Cover reposted from Kaitaia by Airmail with 6d Express Car, 2d '35 & 1d KGVI values tied to Australia. Interesting usage (1) 200

POSTMARKS ON COVER

- 1054 C Remuera Camp (AK-46) 2d KGVI Lettercard cancelled with a fine J Class cds dated 30 MY 46. Fine strike on Commercial mail to Hamilton Rated '9' Very Scarce. PO open for 6 months! (1) 300

REGISTERED COVERS

- 1055 C 1897 & 1899 AR Sideface Covers - 1897 Auckland to England with 3d & 5d SSF values with 3 boxed "AR" cachets plus 1899 Dunedin to USA with 1d,2d(2) SSF + 1/2d 1898 values. Some staining. (2) 375
- 1056 C 1897/98 Printed AR (Return Acknowledgement of Delivery) Registered - 1897 Dunedin to Dundee & 1898 Auckland to USA. Also Chilean 1897 AR Form for item sent from Santiago to Dunedin. The 1897 cover has a little staining. Nice group of items (3) 550
- 1057 C 1899 (JA12) Registered Printed AR Stampless Post & Telegraph cover Posted at Dunedin with Dunedin R cds & boxed Registered/Dunedin handstamp to PO Newton, Mass. Fine item (1) 300
- 1058 C 1901 (3 JA) Printed Registered AR Post & Telegraph Cover Posted at Wellington to Port Chalmers. Fine & Scarce (1) 300
- 1059 C 1901 (3SP) Fine Uprated 3d QV Registered env with additional 8d Pict Posted at Christchurch to Transvaal. Has fine boxed small "AR" black cachet. Backstamped Wellington, Johannesburg & Durban cancels. Fine 1898 Cover, nice destination & with AR marking on top (1) PHOTO-PLATE 14 1000
- 1060 C 1902 (3MR) Printed AR Acknowledgement of Delivery Form with 2 1/2d Wakitipu tied by Registered/Auckland cds with a fine Waihopo receiving office MR 13 02 cds Light staining. Nice item (1) 400
- 1061 C 1903/1908 Pictorial AR Covers - 1903 Uprated 3d QV env with 5d Pict Posted at Dunedin to USA endorsed AR, 1904 Reg Cover Christchurch to Sydney with 4d Pict with boxed "AR" cachet, a little staining, 1908 Reg Cover Wellington to Nelson + redirected to Sydney with 1/2d 1900, 1d Univ (2) & 3d 1907 with boxed "AR" cachet. Also Unclaimed cachet. Interesting group (3) 900
- 1062 C 1905 (24JL) Registered Cover with 4d Pict tied by Stafford coin cds to Hokitika. Has a nice boxed "Registered at/ Stafford" violet reg cachet. No backstamps. Very Scarce (1) 300
- 1063 C 1906/1993 Collection of AR Related items in Stockbook includes 3x NZ Parcel-Post Cert. of Postings labels, 5x Acknowledgement of Delivery Forms mostly with stamps from 1906/1921, 1922/31 8x White Cards, 1935 onwards range of AR Cards, some with stamps from the earlier period to the modern period. Interesting lot (73 items) 2000
- 1064 C 1909 (24MR) OPSO NZ Post and Telegraph Dept Printed env Registered at Christchurch to a local address. Endorsed "AR" in manuscript at the top left. Faint corner crease. Nice Cover (1) 200
- 1065 C 1913 (8AU) Registered AR Cover with 1/2d SSF, 1d 1898 & 4d Yellow KEVII Posted at Dunedin to Inaha/Hawera. Has manuscript "AR" in blue. Nice range of transit & receiving cancels. Good franking (1) 400
- 1066 C 1921 (27JE) 3d Registered env endorsed AR and Insured for £375 uprated with KGV 1 1/2d, 2d & 4 1/2d plus QV 5/- Postal Fiscal tied by Martinborough cancels commercially used to Wellington. Correct Postage Rate (5/10d). This is the only Insured AR Cover we have seen! Very Rare & Nice Usage (1) PHOTO-PLATE 16 1000

1067	C	1923/1934 AR Registered Range of 8 Covers 3x Long includes 2 Covers from Marton to Okupu both with Un-claimed cachets, 1924 Dunedin to Panama, 1934 OHMS Printed Cover Palmerston North to Hihitahi with 1d FM & 6d KGV Officials with "AR" cachet in red. Cond mixed. Nice lot (8)	900
1068	C	1940/1954 KGV AR Cover Range of 9 Covers - including 1940 State Fire & Accident Insurance env with 9d Cent Official Posted at Napier to Hastings, 1942 Reg Returned env with AR Cover, Card & NZPO Printed Note, 1953 OHMS Reg Long env Gisborne to Manutuke with 3x 4d KGV Officials. Cond varies. Interesting lot (9)	900
1069	C	1956 (20DE) Printed OHMS Long AR (J-205) Cover bearing KGV 8d Official Vertical Pair plus 2d QE Official tied by Wanganui Registered cds. Commercial & Fine Nice Franking (1)	250
1070	C	1956/1990 QE AR Period 25 Covers & 2 Fronts including 1956 OHMS Cover from Auckland East with 1/- QE to a local address, 1964 OHMS Long env with QE 1/-(3) & 3d Officials Posted at Matamata to a local address. Some nice cachets, markings. Cond varies but a nice group (27)	950

NEW ZEALAND POSTAL STATIONERY

POSTCARDS

1071	C	1897 1d New Zealand Cyclists' Touring Club Postcard. Samuel #AW2a Posted at Wellington addressed to the Greymouth Coal Co Used. Fine & Scarce (1)	500
1072	C	1901 Sir Joseph Ward 1d Postcard Samuel # AM.1a - 6x Cards. 2x in good cond, the others with faults (6)	500
1073	C	1901 Sir Joseph Ward 1d Postcard Samuel #AM1a to England. Fine & Scarce (1)	250
1074	C	POW Aerogrammes - 6d on 1/- Samuel GA7a 2x Mint (minor staining on 1) plus 6d Samuel GA8a 2x Mint. (4)	500

NEW ZEALAND POSTCARDS

1075	C	1906 Christchurch Exhibition Aluminium Postcard showing the Exhibition Buildings. Very Scarce with writing on the back. (1)	350
1076	C	Shipwreck Cards 1905-13 Period - SS Tyrone, Mokoia, Devon, Waikare (2 different), & Kapuni. 4x Real Photos. Nice lot (7)	250

LITERATURE

NEW ZEALAND

1077	U	Royal Philatelic of New Zealand Handbooks 1-8 plus an extra No's 2 & 5 (10)	1500
1078	U	Royal Philatelic Society of NZ Handbook Set 1-9. Fine cond. (9)	1500
1079		The Cancellations of New Zealand by RJG Collins 1926 No 13 of 250 copies. Fair Cond. Scarce early NZ Postal History Book (1)	250
1080	U	The History of New Zealand Stamps by William Joliffe 1913. Needs the binding repaired. Scarce (1)	250

PACIFIC ISLANDS

1081	**	The Stamps and Postal History of Nineteenth Century Samoa by R P Odenweller (2004) No 189 of 500 produced. The last I heard of was sold for \$A500 (1)	400
------	----	--	-----

ASIA

1082	U	Hong Kong & The Treaty Ports of China & Japan by F W Webb (1961) plus Scarcity and Valuation Guide (2)	250
------	---	--	-----

End Of Auction

Thank You For Your Participation



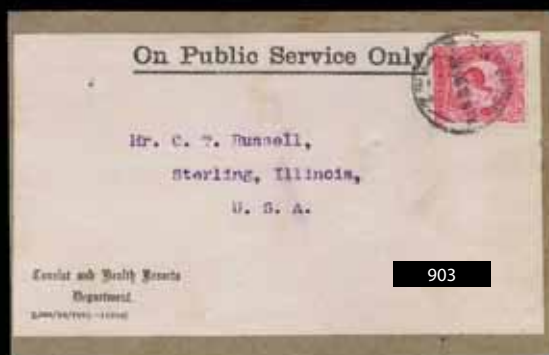

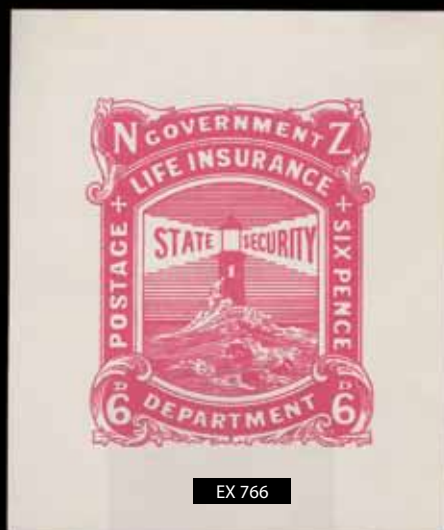
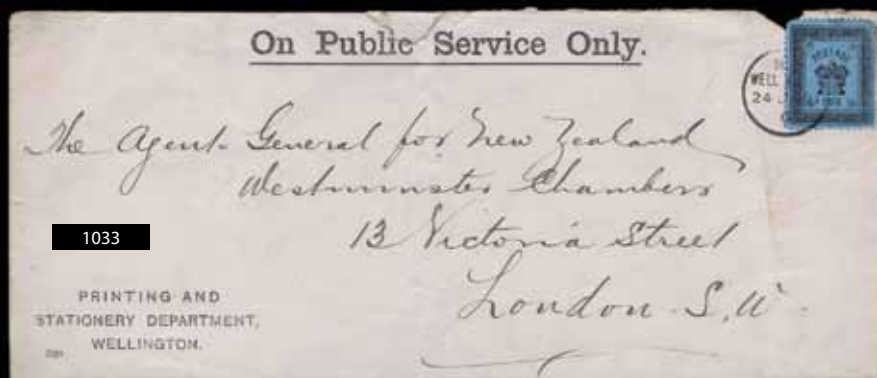

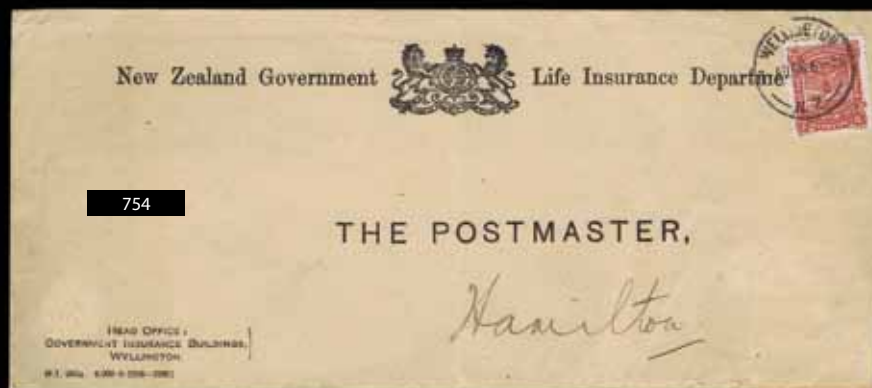
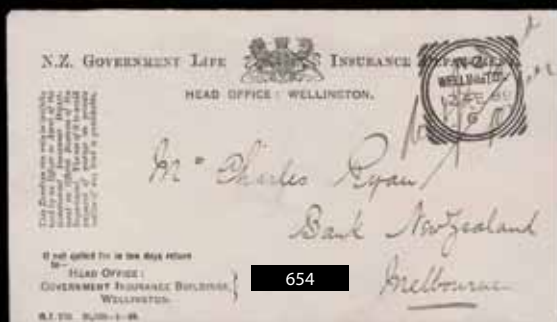
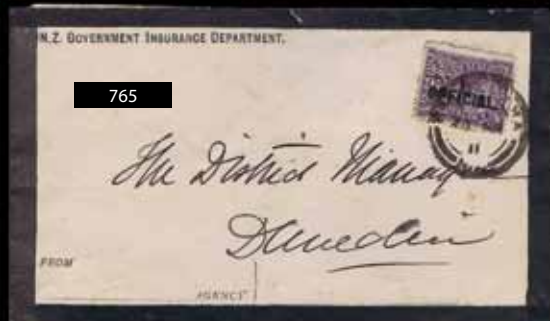

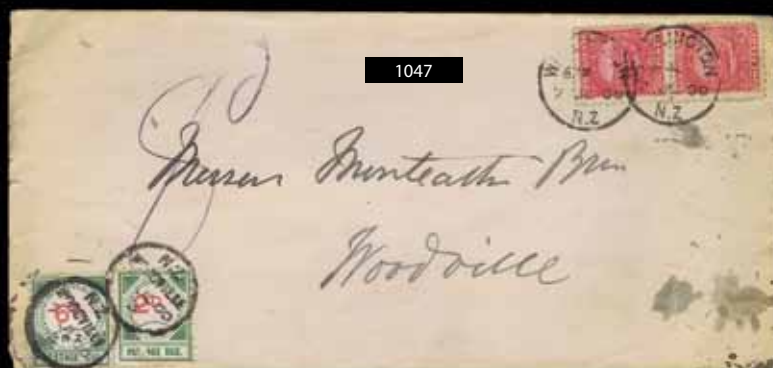
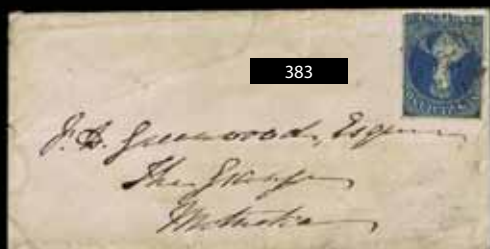



LOT 274



LOT 356



LOT 365



LOT 286



LOT 1048



LOT 509



LOT 712

Auckland City Stamps EST. 1974

DAVID HOLMES STAMP DEALER
Licensed Auctioneers



MEMBER OF
**New Zealand
Stamp Dealers
Association Inc.**
www.nzstda.com