

# Auckland City Stamps

EST. 1974

DAVID HOLMES STAMP DEALER  
Licensed Auctioneers



## AUCTION 187

**Closing Tuesday January 25, 2011**



LOT 1948



LOT 1509



LOT 1580



LOT 1607

**VIEW THIS AUCTION ONLINE AT [WWW.AUCKLANDCITYSTAMPS.CO.NZ](http://WWW.AUCKLANDCITYSTAMPS.CO.NZ)**

PO BOX 27646, AUCKLAND 1440, NEW ZEALAND › PH +64 9 522 0311  
› FAX +64 9 522 0313 › EMAIL [BID@AUCKLANDCITYSTAMPS.CO.NZ](mailto:BID@AUCKLANDCITYSTAMPS.CO.NZ)



**New Zealand  
Stamp Dealers  
Association Inc.**  
[www.nzsda.com](http://www.nzsda.com)



1

7

77

84

EX 76

EX 85

87

106



75

114

EX 124

130

EX 146

155

EX 207

EX 200

187



42

EX 216

161

EX 245

EX 218

EX 247

EX 248

EX 249

EX 235



229

232

228

EX 242

250

268

597

297



EX 323

321

316

EX 318

331

EX 329

EX 330

337



350

363

365

EX 372

EX 397

449

454

452



453

438

EX 426

EX 431

574

EX 595

EX 607

EX 608

EX 612



EX 613

583

EX 598

EX 623

643

645

659

675

714

664



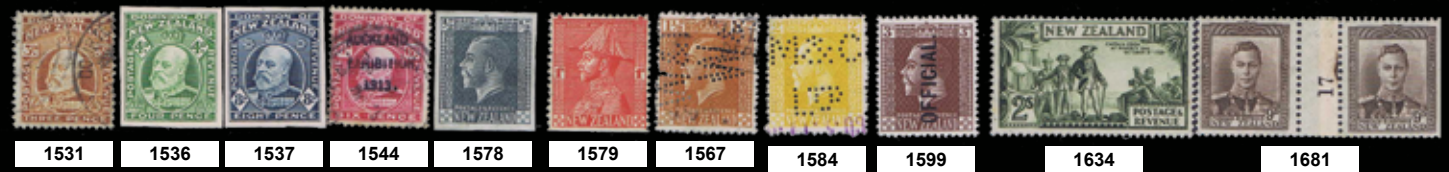

# WELCOME TO AUCKLAND CITY STAMPS AUCTION 187

This is our last auction catalogue for 2010 containing just under 2400 lots, closing Tuesday January 25, 2011. Our offices will be closed between Christmas & New Year but we will be open during the first week of January for short periods to clear e-mails and process scans. However, please be patient if you are sending requests during this time.

The office will reopen for normal business from Monday January 10, 2011.

The front page illustrates some stunning misperforation errors from early New Zealand. See Lots 1509 a 1d Dominion Block of 6 Est \$1000 which also has a Broken Globe flaw, Lot 1580 a 1d Field Marshall in a Striking Block of 8 Est \$1000 and finally the 1926 2/- Admiral Pair from the bottom of the sheet Est \$1500. Also offered is a 1996 Teddy Bear error Lot 1948 tied on a small proving piece from an ASB Bank envelope. This error was first discovered from mail sent out by the ASB Bank at the local Royal Oak Post Office.

In our World Stamp Section there is a nice range of British Commonwealth stamps. Noted are Lot 310 Ceylon 100r KGV Est \$2500, Fiji Lots 410 & 411 1/2d & 1d Warstamps with Inverted overprints Est \$800 & \$1400, and a PNG 1960 Postage Due SG D1 used Est \$600.

In the New Zealand Stamps Section items to note are Lot 1489 4d 1900 Lake Taupo Imperf Vertical Horiz Pair Est \$1000, Lot 1538 1909 KEVII Set in Blocks of 4 to 1/- Est \$3000, Lot 1691 1940 5d Centennial 5d Akaroa Handdrawn stamp Essay Est \$500, Lot 1766 1987 40c Blue Duck a Complete Sheet with the first row of 5 stamps badly misperfed. Lastly Lot 1804 a 1/2d Victoria Land Mint Est \$1500.

In the New Zealand Postal History Section there is a strong range of New Zealand Airmails 1930'-1950's. Also Lot 2062 offers an 1868 cover sent by Governor George Grey from Kawau Island Est \$1100, Lot 2244 a 1916 WW1 POW Cover sent from Motuihe Island by a German Prisoner Est \$800. At the end of the auction there is a good range of Kiloware, Collection Lots & Literature.

We are also working hard in the preparation of our Public Auction in Auckland on Saturday March 19, 2011. We have a good selection of material already consigned for this auction but we are still accepting items from collections to scarce or unusual stamps or covers. Please contact us before the end of January if you have material you would like us to consider for this auction.

Good luck with your bidding and please bid early. Auction 187 closes Tuesday 25 January 2011.

All the best for the holiday period and here's to a safe and prosperous New Year.

David Holmes

Nigel Shanks



1691



## Conditions of Sale

### 1. Bidding

All Bids must be made in New Zealand Dollars.

Bids can be made above or below our suggested estimate. Our estimate prices are a guide for your bidding and are conservative compared to retail prices.

Please tick the appropriate 'Percentage Increase' box on the bid form if you would like us to increase bids on your behalf in order for you to win the item.

Reserves are normally set at 80% to 90% of estimate.

We do not **under any circumstances** accept bids under 80% of the estimate.

In the case of a tie, the first bid received will win the lot.

Buy Bids are accepted but are subject to our discretion.

Successful bidders will pay the lowest possible price for any lot. Generally this will be either the reserve, the estimate or 10% above the second highest bidder.

By placing bids, the bidder is entering into a legal and binding contract to purchase all the lots won in the sale.

#### We accept bids by:

Mail: PO Box 27646, Auckland 1440, New Zealand  
Telephone: +649 522 0311  
Fax: +649 522 0313  
Email: [hello@aucklandcitystamps.co.nz](mailto:hello@aucklandcitystamps.co.nz)  
Web Site: [www.aucklandcitystamps.nz](http://www.aucklandcitystamps.nz)

### 2. Multiple Lots

We reserve the right to sell more than one lot where multiple lots are available. We will only exercise this right when such lots are identical to the description.

### 3. Purchase Limit

You may nominate a 'Maximum Purchase Limit' by filling in the amount on the front of the bid form. When the limit has been reached we will cancel all subsequent bids.

### 4. Guarantee

Every item is guaranteed to be genuine and/or as described. All descriptions of condition are opinion and based on our 30+ years of experience as professional stamp dealers.

### 5. Catalogue Listings

When describing lots we generally use the latest edition of either The Auckland City Stamps Colour Catalogue of New Zealand Stamps, Stanley Gibbons World & British Commonwealth Volumes or The Campbell Paterson Catalogue Of New Zealand Stamps.

### 6. Return Of Lots

If you believe that a lot has been incorrectly described you must return it within 48 hours of receipt and if we agree with you a replacement or credit will be arranged. In the event of a dispute the opinion of a mutually agreed authority will be sought and such opinion will be final.

The following lots are not returnable:

- Items illustrated in the catalogue are not returnable for visible faults.
- Items that have been immersed in water or subjected to a chemical process subsequent to sale.
- Collection, accumulation and kiloware lots.
- Lots that have been inspected by the purchaser prior to the sale.

### 7. Photocopies / Scans

These are available for most lots free of charge. Please contact our office prior to the sale closing date with your requests.

We are unable to provide scans or photocopies of collection, accumulation or kiloware lots.

### 8. Viewing Of Lots

Lots can be viewed by appointment at our offices before the sale.

### 9. Prices Realised

All bidders, whether successful or not, will be sent a prices realised sheet after the sale closes.

Prices realised are also available on our website within 48 hours of the sale closing.

### 10. Postage & Insurance Costs

Without exception, every invoice will be subject to a modest postage, packing and insurance charge.

Lots mailed to successful purchasers are covered by our insurance.

### 11. Payment

Can be made by cash, cheque, bank deposit, bank draft, T/T, VISA, MasterCard or Amex

All accounts must be paid within 7 days of receipt of your invoice.

### 12. Time Payment

Time Payment may be available to clients spending \$2,000.00 or more in this sale. Please contact us with your time payment request **prior** to sending in your bids

### 13. GST

GST is not charged to the buyer. It is charged on the vendor's commission.

### 14. Buyers Premium

There is no buyers premium.

### 15. Acceptance

By placing a bid or bids in this sale, the bidder irrevocably accepts and agrees to each of these terms and conditions.

## ABBREVIATIONS

<b>**</b>	Unhinged Mint	<b>FU</b>	Fine Used	<b>L</b>	Literature	<b>m/s</b>	Miniature Sheet
<b>Unh</b>	Unhinged Mint	<b>CTO</b>	Cancelled To Order	<b>P</b>	Proof	<b>Blk</b>	Block
<b>*</b>	Mint	<b>C</b>	Cover	<b>Def's</b>	Definitives	<b>Pl.Blk</b>	Plate Block
<b>O.g.</b>	Original Gum	<b>env</b>	Envelope	<b>Picts</b>	Pictorials	<b>ACS</b>	Auckland City Stamps Catalogue
<b>Lm</b>	Lightly Hinged Mint	<b>FDC</b>	First Day Cover	<b>Cat</b>	Catalogue Value	<b>CP</b>	Campbell Paterson Catalogue
<b>Hinge</b>	Heavier hinge	<b>reg</b>	Registered	<b>incl</b>	Including	<b>SG</b>	Stanley Gibbons Catalogue
<b>U</b>	Used	<b>P/c</b>	Postcard	<b>st/bk</b>	Stockbook	<b>H&amp;G</b>	Higgins & Gauge
<b>GU</b>	Good Used						

LOT		NZ\$	LOT		NZ\$
<b>WORLD STAMPS</b>					
	<b><u>ABU DHABI</u></b>				
1	** 1964 Definitives set SG 1/11 Unh (11)	100	26	* 1931 Airmail 6d violet and 6d brown SG 123, 139 HM (1)	15
	<b><u>ADEN</u></b>		27	* 1934 1/- Victoria Centenary P11.5 SG 149a LHM (1)	50
2	* 1955 definitive set SG 29/40 HM (12)	20	28	* 1935 1/- Anzac SG 155 HM (1)	40
3	* Cinderellas Socotra Set of 3 Expedition Dhow stamps (3)	20	29	* 1935 3d, 2/- Silver Jubilee SG 157/8 HM (2)	45
	<b><u>AITUTAKI</u></b>		30	U 1937 - 44 Perfins with Company initials "E S, D J Ltd, M M, D F I" U (4)	20
4	* 1917/18 3d chocolate KGV two-perf pair SG 16b HM	45	31	U 1937/49 1 Pound Robes SG178a thin paper, strip with part selvage VGU/FU (4)	300
5	U 1972/85 commems, definitives, officials, various values all different SG between 44/538, Cat 16 GBP (29)	20	32	** 1952 3/6 KGV Booklet SG SB 30 Fine (1)	30
	<b><u>ALAND</u></b>		33	** 1953 3/6 QE Booklet SG SB31 Fine (1)	12
6	** 2005 Birds Set unh (3)	25	34	** 1953 3/6 QE Booklet SG SB31a with Tropical Inter-leaving Fine (1)	18
	<b><u>ALBANIA</u></b>		35	** 1956 4/- QE Booklet SG SB33 Fine (1)	28
7	* 1928 Vlore-Brindisi Air Service SG 222-228 HM (7)	400	36	** 1959 4/- QE Booklet SG SB34 Fine (1)	50
8	U 1947 3rd Anniv Liberation Part Set (No 1f50) SG 488/91 VGU/FU (4)	70	37	** 1960 5/- QE Booklet SG SB35 Fine (1)	70
	<b><u>ANTIGUA</u></b>		38	** 1964 5/- QE Booklet SG SB37 Fine (1)	110
9	U 1932 1/2d Tercentenary SG 81 FU (1)	10	39	U 1964 7/6, 1 Pound Navigators SG 357, 359 FU (2)	27
10	U 1937 Coronation Set SG 95/7 FU (3)	10	40	** 1966 \$1 5c/4c QE Provisional cover SG SB41 (1)	10
11	** 1938/51 KGV Definitives Set SG 98/109 unh (12)	150	41	** 1966 50c QE Provisional Cover Booklet SG SB41 (1)	10
	<b><u>ARGENTINA</u></b>		42	** 1966 5c QE II pair Offset SG 386c Unh (2)	60
12	* 1892/95 5c green (Error of colour, should have been red) SG 208a HM (1)	750	43	** 1966 60c QE Booklet SG SB39 with Rates of Post-age advert (1)	60
	<b><u>ASCENSION</u></b>		44	C 1966 Decimals Set to \$4 on 6 Small Royal FDC's unaddressed. Fine (6)	100
13	* 1934 KGV 1/2d - 2/6 Definitives Set SG 21/30 Good HM. The 1 1/2d, 2d & 2/6 values have brownish gum (10)	150	45	** 1967 \$1 5c QE Booklet SG SB43 Fine (1)	35
14	** 1971 Space Travel Definitive set SG 135/48 Unh (14)	40	46	** 1967 50c (5c Blue) QE Booklet SG SB42 (1)	10
15	U 1981 Flower definitives set FU (15)	35	47	** 1967 50c Vietnam 5c Bird QE Booklet SG SBMB1 Fine & Scarce (1)	95
16	U 1986 Royal Navy ship Definitives set FU (15)	40	48	** 1968 \$1 Famous Australians Booklet SG SB44 (1)	12
	<b><u>AUSTRALIA</u></b>		49	C 1968 Mexico Olympics Wesley FDC unaddressed (1)	10
17	*/** 1914 1d KGV Engraved SG 17 Blk of 4, 2x unh (4)	20	50	** 1969 \$1 Prime Ministers Booklet SG SB45 (1)	15
18	U 1914/20 4d KGV Pale Orange Yellow SG 22c FU (1)	25	51	** 1970 \$1.20 Famous Australians Booklet SG SB46 (1)	18
19	U 1915 5/- Roo 2nd Wmk SG 30 VGU/FU The cancel light. Cat A\$475 (1)	250	52	** 1970 Captain Cook Bicentenary Presentation Pack (1)	20
20	U 1915/20 3d Yellow-Olive Die 2 SG 37d FU (1)	100	53	** 1972 \$1.40 Prime Ministers Booklet SG SB51 (1)	7
21	U 1924 KGV 1 1/2d deep red, no wmk SG 84 FU (1)	6	54	** 1972 70c Prime Minister Booklet SG SB49 (1)	5
22	U 1924 KGV 4 1/2d violet o/c SG 103 FU (1)	18	55	** 1972 70c Prime Ministers Booklet SG SB50 Fine (1)	5
23	U 1926/30 KGV 2d red-brown, P13.5x12.5 SG 98 FU (1)	8	56	C 1980 Australia Day FDC with a Gutter Blk of 4 & coloured dots (1)	10
24	** 1928 3d Kookaburra Min Sheet SG 106a unh with gum discolouration on back (1)	125	57	C 1980 Community Welfare FDC Set of Individual values with Gutter Pairs & coloured dots (4)	20
25	*/** 1931 6d brown airmail SG 139 A John Ash Imprint block of 6 - one stamp lightly hinged, others unh (6)	180	58	C 1981 Apex FDC with Gutter Pair & Coloured bars (1)	5
			59	C 1981 Australia Day FDC with Gutter Pair & coloured dots (1)	5
			60	C 1981 CHOGM Pair FDC's with Gutter Pairs & coloured dots (2)	10

LOT			NZ\$	LOT		NZ\$	
61	C	1981 Disabled FDC 2x FDC's with Gutter Pairs & different coloured bars (2)	10	91	*	1970's Hutt River Province Medals set (3)	5
62	C	1981 Fungi Set on Cover with the International Botanical Congress special cancel Thematic item (1)	10	92	U	1970's Hutt River Province Portrait set FU (6)	10
63	C	1981 Gold Rush Era FDC Set of individual values with Gutter Pairs with coloured dots (4)	20	93	**	1970's Hutt River Province Religious Set unh (4)	10
64	C	1981 Queen's Birthday FDC with Gutter Pair & coloured dots (1)	5	94	**	1970's MTT Adelaide 20c Parcel Ticket Green/Black label unh (1)	10
65	C	1981 Royal Wedding Benham Silk Pair FDC's (2)	20	95	C	1977 Antarctic Set FDC carried on Antarctic Flight Nov 23 Signed (1)	20
66	C	1981 Royal Wedding FDC Pair with Gutter Pairs & coloured dots. Pmked at Windsor (2)	20	96	*	1979 State of Rainbow Creek Set & Notice of Se-cession Min Sheet (4+M/S)	20
67	C	1983 Australia Day FDC with Gutter Pair & coloured dots (1)	5	97	*	1980's Islands of Monte Bello set of 5 Locals (5)	25
68	C	1984 30c Ausipex FDC with a Gutter Pair & coloured dots (1)	5	98	*	1980's Province of Bumbunga SA Royalty set (3)	10
69	C	1986 Papal Visit 9x Different Pictorial Postmark Covers. Nice Lot (9)	30	99	*	1980's State of Rainbow Creek Wales Map/Emblem Min Sheet (1)	10
70	**	1990 \$3 Urban Environment Booklet Ovpted NZ 1990 (1)	20	100	*	1981 Christmas State of Rainbow Creek Min Sheet (1)	10
71	**	Official 1929 1 1/2d Swan Perf OS SG 0112 unh (1)	20	101	*	1990's \$4 Goulburn Australia's Oldest Inland City Min Sheet (1)	10
72	U	Postage Dues 1909/10 2/- SG D70 FU Blk of 4 Pmked Freemantle/Perth 20 Jan 15. Nice item (4)	100	102	**	1990's Perf & Imperf First Aerial Post Reprint labels (2)	20
73	U	Postage Dues 1909/10 5/- SG D61 FU Blk of 6 Pmked Freemantle Perth 2 Jun 15. Minor splitting at top left otherwise a Scarce Multiple (6)	150	103	*	1993 6d Lake Lefroy Swan Centenary Dark Red label (1)	20
74	U	Postage Dues 1912/23 1d SG D78 FU Blk of 6 Pmked Mt Gambier 17SE17 2 stamps have minor short perfs. (6)	25	104	*	1995 Coolgardie Cycle Express Company Centenary Pair (2)	20
75	U	Revenue 1953 10 Pound Patent Office BF#11 Scarce (1)	100	105	*	1995 Kalgoorlie-Boulder Centenary Set of 3 labels (3)	20
<b><u>AUSTRALIA CINDERELLAS</u></b>				<b><u>AUSTRALIA OFFICIALS</u></b>			
76	*	1893 Coolgardie Cycle Express 1/- & 2/6 Blue/White labels. Scarce (2)	100	106	U	1915/28 5/- Roo punctured OS SG O50 VFU (1)	70
77	*	1914/18 6d Blue KGV War Stamps label. No Gum. Scarce (1)	50	107	U	1930 Sturt Expedition Punctured OS SG O121-2 VFU (2)	22
78	*	1920's Pals Blue Felling Timber/Western Australia. No Gum (1)	50	108	U	1932/33 5d KGV overprinted OS SG O132 VFU (1)	40
79	*	1920's Pals Blue Mosman's Bay Sydney label. No Gum (1)	50	<b><u>AUSTRALIAN ANTARCTIC</u></b>			
80	*	1920's Pals Green A Settler's Home/South Australia label. No Gum (1)	50	109	C	1961 Mawson Maxicard. Fine & Scarce (1)	25
81	*	1920's Pals Green Apple Harvest/Tasmania label No Gum (1)	50	110	U	1966 Decimals set SG 8/18 FU (11)	25
82	*	1920's Pals Purple Coaching in Victoria label. No Gum (1)	50	111	**	1966 Decimals set SG 8/18 Unh (11)	40
83	*	1920's Pals Purple Cutting Sugar Cane/Queensland. No Gum (1)	50	112	U	1966/8 \$1 Parahelion SG 18 FU (1)	12
84	*	1920's Pals Red Airmail label. No Gum (1)	50	113	C	1995 Whales FDC (1)	6
85	*	1940-50's Imperf Set of Monte Bello Island Local Post labels. Nice set (3)	50	<b><u>AUSTRALIAN BCOF</u></b>			
86	*	1940's 6d War Savings Stamp P14 1/2 No Gum (1)	10	114	**	1946 5/- Claret with gutter selvage SG J7 Unh (1)	150
87	*	1950's Day Dream Island Queensland Pictorial label. No Gum (1)	25	<b><u>AUSTRIA</u></b>			
88	U	1964 Coolgardie Cycle Express Service Pair Ovpted labels tied on Commemorative Card (1)	10	115	U	1858/59 Type 1 2k Yellow, 3k Black, 5k Red & 15k Blue VGU SG 221,231,251 & 271 (4)	350
89	*	1970's 5c & 20c Hayles Magnetic Island Ltd Freight stamps (2)	20	116	U	1908 Accession Set Mi 139/56 (SG 189/206) VGU/FU (18)	800
90	**	1970's Hutt River Province Flower Strip of 5 unh (1)	10	117	U	1917 High Value Definitives Mi 204/07 VGU/FU (4)	120
				118	U	1922 Musician's Fund Set Mi 418/24 (SG 519b/25) FU Has minor perf staining (7)	60
				119	U	1923 Artists' Charity Fund Set Mi 433/41 (SG 554/62) VGU/FU (9)	80
				120	U	1925 Airmails Set Mi 468/87 (SG 616/35) VGU/FU Scarce (20)	250
				121	U	1930 Rotarian Congress set Mi 518/23 (SG 666/71) All with Rotary cancels. The 20g on piece (6)	400

LOT			NZ\$	LOT		NZ\$	
122	U	1931 Writers Fund Mi 524/29 (SG 672/77) VGU/ FU (6)	200	152	*	1892/03 2/6 SG 114 Good Mint (1)	60
123	U	1933 50g+50g Wipa Exhibition Mi 555a (SG 703) FU (1)	250	153	*	1892/03 Definitives Set to 8d SG 105/12 Good Mint (8)	80
124	U	1933 Catholic Congress Set Mi 557/62 (SG 706/11) FU (6)	300	154	*	1897/98 Diamond Jubilee Part Set to 6d & 10d SG 116/21 & 123 HM (7)	125
125	U	1933 International Ski Champs Set Mi 551/54 (SG 699/702) VGU/FU Scarce (4)	400	155	U	1905 2/6 Seal of Colony SG 144 VGU (1)	200
126	U	1934 Definitives Set Mi 567/87 (SG 716/37) VGU/ FU (21)	175	156	U	1906 6d Nelson Centenary block SG 150 VGU (4)	150
127	U	1934 Welfare Funds Set Mi 588 (SG 744) FU (1)	150	157	*	1920/21 3/- Victory SG 211 Good Mint (1)	50
128	U	1935 Welfare Funds Set Mi 617/22 (SG 782/87) GU/VGU (6)	120	158	*	1921/24 Definitives Set to 3/- (No 2 1/2d) SG 213/28 HM (11)	120
129	U	1937 Welfare Fund Set Mi 649/57 (SG 815/23) FU (9)	50	159	**	1925/35 2/6 Carmine/Blue SG 238a unh (1)	40
130	U	1950 5s Buzzard SG 1219 VFU (1)	150	160	**	1935 Silver Jubilee set unh (4)	50
131	U	1950 Carinthian Plebiscite Set Mi 952/54 (SG 1212/14) FU (3)	120	161	*	1938/47 1d KGVI SG 249 Fine Mint Scarce (1)	250
		<b><u>BADEN</u></b>		162	U	1950 KGVI Definitives Set SG 271/82 VGU/FU (12)	90
132	U	1862 1k black Arms uncoloured background SG 27 VGU (1)	20	163	U	1953/61 QE Definitives set SG 289/301 VGU/FU (13)	25
		<b><u>BAHAMAS</u></b>		164	**	1989 Wild Plant Definitives set unh (16)	30
133	*	1911/19 2d - 3/- Staircase Definitives set SG 75/80 HM (6)	125			<b><u>BASUTOLAND</u></b>	
134	U	1912/19 2 1/2d ultramarine KGV, wmk Multiple Crown CA SG 84 VGU/FU (1)	40	165	U	1935 Silver Jubilee set VGU/FU (4)	20
135	U	1921/37 1/2d green KGV, variety with elongated E in PENNY, wmk Multiple Script CA SG 115a VGU (1)	30	166	U	1954/48 2/6 deep ultramarine and crimson QE II SG 51 FU (1)	10
136	*	1935 Silver Jubilee set Good Mint (4)	25	167	*	1954/58 QE Definitive set SG 43-53 HM (11)	50
137	*	1942 KGVI Columbus set SG 162/75 HM (14)	60	168	U	Revenue 1902 1/- KEVII Strip of 3 on piece with nice Treasury catchet, Fine Item (3)	350
138	*	1948 Tercentenary set SG 178/93 HM (16)	40			<b><u>BECHUANALAND</u></b>	
139	U	1954 Definitive set SG 201-16 FU (16)	25	169	U	1926 1/2d Postage Due SG D1 SEROWE pmk GU (1)	140
140	*	1954/63 QE Definitives set SG 201/16 HM (16)	40	170	*	1932 1/2d - 3/- KGV Definitive SG 99/108 HM (10)	125
141	*	1964 New Constitution set to 5/- plus 1 Pound SG 228/41 & 243 HM (15)	20	171	*	1935 Silver Jubilee set Fine Mint (4)	16
142	**	1965 Pictorial set SG 247/61 unh (15)	70	172	*	1955/58 QE Definitive SG 143/53 HM (12)	60
143	**	1966 Decimal Currency set SG 273/87 unh (15)	30			<b><u>BELGIUM</u></b>	
144	*	1967 definitive set SG 295/309 HM (15)	15	173	U	1879/82 Railway Parcel Post set Mi 1/6 VGU Cat 120 Euros (6)	80
145	U	1971 Pictorial set VGU/GU (17)	80	174	*	1893/97 Definitive set Mi 53-59 and 67-70 HM, cat 600 Euros (12)	500
		<b><u>BAHAWALPUR</u></b>		175	*	1915 5f Blue “Franken” SG 193/Mi 127a Nice Mint. Scarce (1)	200
146	**	1948 Definitive set SG 19-32 unh, scarce (14)	200	176	U	1915 Red Cross set FU (3)	40
		<b><u>BAHRAIN</u></b>		177	*	1932 Cardinal Mercer set SG 609/617 Good Mint Scarce (9)	600
147	U	1948/49 KGVI part set to 1r on 1/- SG 51/58 U (8)	15	178	*	Telegraph Stamps 25c - 3f75 HM Scarce (12)	80
148	**	1960 definitive set SF 117/27 unh (11)	25			<b><u>BERMUDA</u></b>	
		<b><u>BARBADOS</u></b>		179	U	1865/1903 1/- QV SG 8 VGU (1)	75
149	U	1861/70 6d orange No wmk, Rough P13, minor perf thin, GU Barred Oval pmk SG 33 (1)	20	180	*	1883/04 1/2d - 1/- QV Definitives set SG 21/29b HM (8)	125
150	U	1873 5/- with minor short perfs at btm. SG 64 VGU Scarce Cat \$650 (1)	200	181	*/**	1901 1/4d on 1/- dull grey block SG 30 HM/unh (10)	40
151	*	1873 6d QV Orange Vermilion SG 60b Imperf Pair. No Gum Fine (2)	125	182	*	1910/25 Definitive Ships set SG 44/51 HM (9)	60
				183	*	1921 Tercentenary set SG 68/76 HM (9)	120
				184	*	1922/34 Definitive Ships set SG 76b/87 HM (12)	70

LOT			NZ\$	LOT			NZ\$
185	*	1935 Silver Jubilee set Good Mint (4)	30	214	U	1947/51 3c, 6c Village SG 81, 83 FU (2)	15
186	C	1935 Silver Jubilee set on Registered Cover to England (1)	75			<b>BULGARIA</b>	
187	*	1938/53 10/- KGVI SG 119a with Plate 1 Selv Marking unh (1)	400	215	*	1935 5th Balkan Football Tournament set SG 351/56 Good Mint Scarce (6)	300
188	U	1953 2/- - £1 definitive set SG 146-50 FU (5)	40	216	*	1935 8th Bulgarian Gymnastic Tournament set SG 357/62 Good Mint (6)	250
189	U	1962 definitive set (2/-, 2/3 missing) SG 163/72, 176/79 GU/FU (14)	35			<b>BURMA</b>	
190	U	1970 Flowers 20c, 30c, 40c, \$2, \$3 SG 259a - 265a VGU (5)	50	217	*/**	1937 KGV India Ovpts Set to 15r SG 1/17 Scarce A few values unh including the 5r (17)	750
		<b>BRAZIL</b>		218	U	1938/40 KGVI Definitives Set SG 18a/33 VGU/FU (16)	180
191	*	1943 Perf Centenary Set SG 683/85 Good Mint (3)	20	219	U	1945 Military Admin Set SG 35/50 FU (16)	20
		<b>BRITISH ANTARCTIC TERRITORY</b>		220	U	1946 British Civil Admin Set SG 51/63 VGU/FU (15)	125
192	**	1971 Ships Decimal Overprints SG 24/37 Unh (14)	225	221	**	1947 Interim Burmese Govt Set SG 68/82 unh (15)	50
193	C	1977 Whales FDC (1)	25	222	C	(Japanese Occup) 1943 5c Scarlet SG J72 stuck on Envelope with a light crease & soil (1)	25
194	**	1984 Definitives SG 123-38 Unh (16)	90	223	*	(Japanese Occup) 1842 4a SG J6 Mint No Gum. Slight ink run (1)	125
		<b>BRITISH GUIANA</b>		224	*	(Japanese Occup) 1942 1a Purple-Brown SG J9 Mint No Gum (1)	20
195	U	1860/63 12c Grey-lilac P12 SG 37 VGU Pmked with "A03" cancel. Centred left (1)	50	225	*	(Japanese Occup) 1942 1a Red Japanese Army Admin SG J45 (1)	60
196	U	1862 1c Rose A forgery with all 4 borders with the design of the 4c value. Interesting (1)	50	226	*	(Japanese Occup) 1942 1a Scarlet SG J46 Mint No Gum (1)	20
197	*	1875/6 1c black P15 SG 106 HM (1)	75	227	*	(Japanese Occup) 1942 1a SG J29 Mint No Gum (1)	10
198	U	1892 4c blue Wmk CA P14 SG 172 VGU (1)	7	228	*	(Japanese Occup) 1942 1p SG J25 Mint No Gum (1)	175
199	*	1913/21 2c - 96c KGV part set (no 1c, 60c or 72c) HM (8)	60	229	*	(Japanese Occup) 1942 1r SG J18 Mint No Gum (1)	275
200	*	1921/27 KGV Definitives Set SG 272/82 Good Mint (11)	120	230	*	(Japanese Occup) 1942 2a Carmine SG J10 Mint No Gum with a slight surface fault (1)	20
201	U	1954 \$5 Arms SG 345 VFU (1)	40	231	*	(Japanese Occup) 1942 2a SG J24 Mint No Gum (1)	100
202	U	1954 definitive set SG 331-45 VGU/FU (15)	50	232	*	(Japanese Occup) 1942 2r SG J19 Mint No Gum (1)	150
		<b>BRITISH HONDURAS</b>		233	*	(Japanese Occup) 1942 6a SG J3 Mint No Gum (1)	75
203	*	1962 Birds set SG 202-13 HM (12)	50	234	*	(Japanese Occup) 1942 6p Bright Blue SG J27 Mint No Gum (1)	25
		<b>BRITISH INDIAN OCEAN TERRITORY</b>		235	*/**	(Japanese Occup) 1942 KGVI SG J7/11 incl 1 1/2a Mostly unh. Sell as is (6)	750
204	**	1971 Aldabra Nature Reserve set Unh (4)	35	236	*	(Japanese Occup) 1942 SG J12 & J14/17 Mint No Gum (5)	100
205	**	1972 Coral set unh (4)	25	237	**	(Japanese Occup) 1942 Unofficial 4a Blue value unh (1)	50
206	**	1994 Shark Definitive set unh (12)	60	238	*	(Japanese Occup) 1943 Farmer Definitives Set SG J73/81 Mint No Gum (8)	20
		<b>BRITISH OCCUPATION OF ITALIAN COLONIES</b>		239	*	(Japanese Occup) 1943 Independence Day Set SG J85/87 Mint No Gum (3)	7
207	U	BMA Somalia 1950 KGVI Ovpts SG S10/20 FU Scarce (11)	160	240	U	(Japanese Occup) 1943 Pictorials Part Set (No 15c & 30c) VGU/FU (8)	40
		<b>BRITISH SOLOMON ISLANDS</b>		241	*	(Japanese Occup) 1943 Pictorials Set SG J88/97 Good Mint (10)	25
208	U	1914/23 1s black/green KGV SG 33 VFU (1)	10	242	*/**	(Japanese Occup) 1943 Shan States set SG J98/104 Mixed Mint, No Gum or unh (7)	100
209	C	1994 Dolphins FDC (1)	10	243	*	(Japanese Occup) 1944 Definitives set SG J105/11 Good Mint (7)	10
210	C	1994 Year of the Dog Set & Min Sheet FDC's (2)	20	244	*	Official 1937 2r SG 012 Fine Mint (1)	40
		<b>BRITISH VIRGIN ISLANDS</b>					
211	**	1962 Decimal overprints set SG 162-73 unh (12)	40				
212	**	1997 Game Fish Definitive set unh (15)	40				
		<b>BRUNEI</b>					
213	U	1947 1c - 50c (no 30c) definitive set SG 79/89 FU (10)	30				

LOT			NZ\$	LOT			NZ\$
245	U	Official 1937 Part set to 1r & 5r SG 01/11 & 013 VGU/FU (12)	150	276	U	1932/3 Definitive Coils Imperf x P8.5 SG 326/8 FU (3)	10
246	*	Official 1939 8a & 1r SG 023/24 Good Mint (2)	30	277	U	1932/3 Definitives SG 319/25 FU (7)	20
247	U	Official 1939 Part Set to 4a plus 2r to 10r SG 015/22 & 025/27 FU (11)	150	278	U	1935 Definitive Coils Imperf x P8 SG 352/4 FU (3)	15
248	U	Official 1946 British Civil Administration Set SG 028/40 FU (13)	290	279	U	1935 definitive set SG 341/51 FU (11)	30
249	U	Official 1947 Interim Burmese Govt Set SG 041/53 FU (13)	125	280	*	1935 Definitives Set SG 341/51 Good Mint (11)	150
		<b>CAMEROUN</b>		281	U	1935 Silver Jubilee set SG 335/40 VGU/FU (6)	30
250	*	Cinderella 1900's German Yacht/Flag label in Black/Red (1)	25	282	*	1937/8 20c, 50c, \$1 (small thin) SG 365/7 HM (3)	75
		<b>CANADA</b>		283	U	1937/8 Definitive Coils Imperf x P8 SG 368/70 VGU/FU perf toning on 3c (3)	10
251	*	1864 2c Bright Rose SG 45 HM with gum tone at top. Cat \$1200 (1)	300	284	U	1937/8 GVI definitive set SG 341/51 FU (11)	40
252	*	1868/90 15c QV Lilac-Grey SG 65 Good Mint Scarce (1)	1100	285	U	1938 10c green Special Delivery SG S9 FU (1)	6
253	*	1868/90 15c QV Pale Reddish Purple SG 61a Nice Mint (1)	600	286	U	1942/48 GVI War Effort Definitive set SG 375/88 FU (14)	30
254	*	1868/90 1c red-brown Large Type centred left SG 47 LHM (1)	650	287	U	1942/48 KG VI Coils Imperf x P8 SG 389/93 (no 391) GU (4)	15
255	**	1870/88 3c QV Rose-Carmine Fine unh (1)	600	288	U	1949/50 KGV SG 414/418, 424/428, 430, 431, 433 GU (15)	10
256	U	1893 20c, 50c QV VGU O/C SG 115, 116 VGU (2)	100	289	U	1950 50c Oil Wells Official (G) SG O188 VGU (1)	25
257	U	1897 5c Jubilee Deep Blue SG 128 FU (1)	20	290	U	1962/64 QE II Coil P9.5 x Imperf SG 532, 533/4 VGU (3)	20
258	U	1897/8 1/2c - 8c QV (4 maple leaves) SG 141/8 VGU/FU (7)	70	291	U	Official 1939 50c Green SG 0129 VGU/FU (1)	12
259	U	1899 2c on 3c, both types SG 171 (corner fold), 172 VGU (2)	10	292	*	Officials 1949 KGV OHMS Set SG 0162/71 Good HM (10)	175
260	U	1916 2c + 1c rose-red Die 1 Imperf x P 8 Coils SG 234 VGU (1)	12	293	*	Officials 1950/52 KGV G Ovpt Set SG 0178/90 Good HM (13)	150
261	U	1922/31 1c KGV Coil Imperf x P8 Die I SG 256 GU (1)	8	294	*	Postage Dues 1930/32 Set SG D9/13 Good Mint (5)	100
262	U	1922/31 3c carmine Die 1 Imperf x P 8 Coils SG 258 VFU (1)	10	295	*	REGISTRATION STAMPS 1875/92 2c orange-red Centred left and down SG R2 cat LHM (1)	100
263	U	1922/31 3c carmine Die 2 P12x8 Coils SG 263 VFU (1)	5	296	**	Special Delivery 1938/39 30c Scarlet SG S10 Top Selvedge block, Fine Unh (4)	225
264	U	1922/31 8c blue SG 252 GU (1)	10			<b>CAPE OF GOOD HOPE</b>	
265	U	1927 Confederation Historical set SG 271/3 GU (3)	20	297	*	1863/64 6d Bright Mauve Triangle SG 20 Close on 1 side otherwise Good Mint (1)	250
266	U	1927 Confederation set SG 266/70 FU (5)	20	298	U	1900/04 KE VII perfins "D, CT Ltd, C & H" (1d, 2d, 3d) GU (3)	15
267	*	1928/29 \$1 Parliament Buildings SG 285 Good HM Well Centred (1)	175	299	U	1902/04 2 1/2d ultramarine KEVII SG 73 FU (1)	10
268	*	1928/29 50c Bluenose SG 284 Fine HM. Nice stamp (1)	200	300	*	(Griqualand West) 1878 1/2d Grey-black SG 14da Inverted Ovpt Good Mint (1)	350
269	U	1928/9 1c Coils Imperf x 8.5 (pre-cancel) SG 305 U (1)	10			<b>CAYMAN ISLANDS</b>	
270	U	1928/9 1c, 2c Coils Imperf x 8 (1c pre-cancel) SG 286/7 U (2)	35	301	U	1907/09 3d KE VII SG 28 FU (1)	7
271	U	1930/1 1c - 3c Coils Imperf x 8 SG 305/9 GU (5)	30	302	U	1917/09 1 1/2d on 2 1/2d KGV War Stamp SG 54 FU (1)	9
272	U	1930/31 \$1 Canadian Rockies SG 303 GU (1)	25	303	C	1935 Silver Jubilee set on Registered Cover to England (1)	30
273	U	1930/31 GV Definitive set (no 8c blue, \$1 with imperf edge) SG 288/96, 298/303 FU (15)	75	304	*	1962/64 Definitive set SG 165/79 HM (15)	60
274	U	1932 Ottawa Conference SG 315/8 FU (6c MNG) (4)	20			<b>CEYLON</b>	
275	*	1932 Ottawa Conference SG 315/8 MNG (4)	10	305	U	1861/4 10d dull vermilion SG 38 GU (1)	27
				306	U	1862 5d lake-brown No Wmk P13 SG 40 VGU (1)	225
				307	*	1863/65 4d QV Rose-Carmine SG 52 HM Scarce (1)	750

LOT			NZ\$	LOT			NZ\$
308	*	1885 QV 28c on 48c Surcharge SG 168 Mint No Gum (1)	30			<b><u>COCOS (KEELING) ISLAND</u></b>	
309	U	1891 15c on 28c slate QV (Obliterator plus light pen cancel) SG 240 GU (1)	10	339	C	1981 Royal Wedding Benham Silk FDC Pair (2)	20
310	**	1921/32 100r KGV SG 360 Fine unh Scarce (1)	2500	340	*	1989 Stampshow '89 Min Sheet Scarce (1)	50
311	U	1921/32 2R KGV (heavyish cancel) SG 355 GU (1)	12	341	**/U	1990 Provisionals set unh and Official FU SG 226/32 & O1 (7)	225
312	*	1935 Silver Jubilee set Good Mint (4)	15	342	**	1993 Taipei '93 Air-Sea Rescue Service Min Sheet unh Scarce (1)	65
313	U	1935 Silver Jubilee set VGU/FU (4)	25	343	C	1995 Insects FDC (1)	7
314	U	1935/36 1R Trincomalee SG 378 GU (1)	25			<b><u>COMORO ISLAND</u></b>	
315	*	1938/49 30c, 50c, 1R SG 393, 394d, 395 HM (3)	50	344	**	1967 Birds set unh (6)	120
316	*	1938/49 50c KGVI P13x13.5 SG 394a Scarce Perf. A couple of minor short perfs, Cat GBP 375 (1)	225	345	**	1968 Fishes set unh (4)	50
317	*	Official 1903/04 KEVII Set SG 022/27 HM (6)	150	346	**	1969 Plants set unh (6)	40
318	*	Officials 1895 Set SG O11/17 HM (7)	200			<b><u>CONGO</u></b>	
319	*	Revenue 1952 10r KGVI SG F1 Good Mint (1)	75	347	**	1960 Flowers Definitives Set unh (18)	50
		<b><u>CHAD</u></b>		348	**	1978 Birds set unh (4)	20
320	**	1971 1000f Egret SG 336 unh (1)	50			<b><u>COOK ISLANDS</u></b>	
		<b><u>CHINA</u></b>		349	*	1892 1 1/2d Federation SG 2 Block of 4, Centred to bottom. HM (4)	175
321	U	1897 10c on 12 can Orange-brown SG 76 1st printing FU Cat US \$800 Scarce (1)	500	350	U	1892 10d carmine Federation stamp with clear purple Rarotonga postmark SG 3 VGU (1)	225
322	*	1897 2c on 2ch Surcharge SG 80 Has a hinge remainder (1)	15	351	*	1892 1d Federation SG 1 Block of 4, Centred to right. HM (4)	100
323	*	1950 Sun Yet Sun Definitive Ovpts Set SG 1436/49 Scarce (14)	400	352	*	1902 1/- Torea SG 36 Corner Sheet No. Blk of 6 MNG. Nice example showing Letter Watermark in the Selvage. Cat \$650 (6)	175
324	**	1986 2nd All-China Philatelic Federation Congress Min Sheet unh (1)	10	353	*/**	1919 3d KGV 2 perf-pair SG 51b HM/unh (1)	30
325	**	1986 Year of the Tiger Booklet (1)	10	354	*/**	1919 4 1/2d KGV 2 perf-pair SG 51b HM/unh (1)	30
326	**	1988 Orchids Min Sheet unh (1)	25	355	**	1920 1d Wharf at Avarua with "Double derrick flaw" SG 71ab Unh (1)	25
		<b><u>CHINA (TAIWAN)</u></b>		356	U	1924/27 1/2d Cook's Landing Pair tied on piece by Marine PO/RMS Tahiti plus Shipmail dumb cancel on piece (2)	30
327	C	1973 Chinese Porcelain FDC to NZ (1)	10	357	P	1924/29 4d Pictorial SG 84 in a Imperf Plate Proof Blk of 4 in Brown & Black. MNG Nice item (4)	125
		<b><u>CINDERELLA</u></b>		358	*	1932 1d black and lake, variety unlisted (wider than normal 27mm versus 25mm, Perf toning on gum plus minor thin) SG 100 HM (1)	20
328	U	1868 Suez Canal 4 diff values cancelled (4)	40	359	**	1932 1d Captain Cook Imperf Pair on Unwatermarked Paper. Nice thematic item (2)	225
329	*	1868 Suez Canal 4 diff values Good Mint (4)	40	360	U	1932 2d Canoe P14 No WMK SG 101a FU (1)	30
330	*	1900's Central American Steamship Co 5 diff values, 1 Ovpted (5)	50	361	U	1932 2d Double Canoe SG 101a FU (1)	30
331	*	1924 Mount Everest Expedition blue label. Scarce (1)	30	362	U	1933/6 1/2d black and deep green, variety with inverted watermark, unlisted mint SG 106 HM (1)	150
332	*	1930's Clipper Arriving at San Francisco Airmail label. Has faint gum toning and Imperf on 2 sides (1)	10	363	**	1936/44 5/- Arms SG 123 unh (1)	600
333	*	1939 Golden Gate International Exposition - Philippine Clipper Over San Francisco Bay rouletted label (1)	10	364	C	1937 Coronation FDC South Sea Islands Printed Pictorial env (1)	10
334	*	1950's Eiffel Tower Souvenir with 9 diff labels stuck down (1)	20	365	**	1979 10c/1 1/2c Shell SG 647a Inverted Surcharge error unh Scarce. Thematic item (1)	200
335	C	1969 Dahlak Quest Scientific Expedition 4x Different cachet covers. 2x signed (4)	40			<b><u>CUBA</u></b>	
336	*	1970's/80's 5c & 50c Possession Island/Atlantic Ocean Pictorial stamps. Imperf No Gum (2)	20	366	**	1986 Gundlach 90th Death Anniv set unh (6)	15
337	*	Columbia Coast Missions Blue Ship rouletted label. No Gum (1)	20				
338	**	St Lucia Steam Conveyance Co (3) Purple Imperf Ship stamp unh (1)	20				

LOT			NZ\$	LOT			NZ\$
<b><u>CYPRUS</u></b>				<b><u>ESTONIA</u></b>			
367	*	1880 1d Plate 215 SG 2 HM (1)	20	394	*	1922 Definitives set Mi 32/39, 57/9 (SG 35/43) Perf. HM (12)	60
368	*	1880 1d Plate 216 SG 2 HM (1)	25	395	*	1924 Definitives SG 57/59 Good Mint (3)	50
369	*	1881 1/2d on 1d Plate 205 SG 7 HM (1)	100	396	*	1928 Definitives set Mi 74/86, 106/7, 164 (SG 73/87) Cat 225 Euros HM (16)	125
370	*	1881 1/2d on 1d Plate 215 SG 9 HM (1)	70	397	*	1936 President set Mi 113/19, 124/6. 135/6, 146/7. 156/8 Cat 420 Euros HM (18)	125
371	U	1904/10 45pi KEVII grubby postmark SG 71 U (1)	150	<b><u>FALKLAND ISLAND DEPENDENCIES</u></b>			
372	*	1924/28 1/2pi - 45 pi KGV part set SG 104, 106/16 HM (12)	140	398	*	1933 1 1/2d Whale Catcher SG 130 HM (1)	25
373	*	1928 3/4pi - 1 pi Anniversary of British Rule part set SG 123/30 HM (8)	80	399	*	1933 4d South Georgia SG 132 HM (1)	30
374	*	1928 3/4pi - 18 pi Anniversary of British Rule part set SG 123/30 HM (8)	80	400	*	1933 6d Fin Whale SG 133 HM (1)	75
375	*	1934 1/4pi - 9 Pictorial part set SG 133/41 HM, 9pi has minor thin (9)	35	401	U	1954 Ship Definitives set FU (15)	125
376	U	1938/51 KGV Definitive set SG 151/163 VGU/FU (19)	60	402	**	1954 Ship Definitives Set unh (15)	250
377	*	1955/60 QE Definitive set SG 173/87 HM (15)	70	<b><u>FALKLAND ISLANDS</u></b>			
378	U	1955/60 QE Definitive set SG 174/86 (no 2m or 1 Pound) GU/FU (15)	35	403	*	1889/91 1d red-brown QV SG 11 Cat 200 GBP (1)	220
379	*	1960 QE Definitive set overprinted Republic SG 188/202 HM (15)	90	404	**	1960 Birds Definitive set SG 193-207 unh (15)	350
380	C	1981 Royal Wedding Benham FDC (1)	10	<b><u>FIJI</u></b>			
<b><u>CYRENAICA</u></b>				405	U	1872 12c on 6d SG 15 Pmked GPO Levuka cds 1873. Minor thin (1)	50
381	*	(Libya) 1951 Libya Ovpts For use in Fezzan set SG 166/75 Scarce (10)	350	406	**	1903 1 Pound grey-black and ultramarine SG 114 unh (1)	650
382	*	(Libya) 1951 Libya Ovpts for use in Tripolitania Set SG 151/60. Good Mint (10)	100	407	U	1903 1/- KEVII SG 112 VGU (1)	70
383	*	(Libya) 1951 Libya Ovpts Set SG 131/43 Good Mint (13)	250	408	*	1903 KEVII set to 1 Pound SG 104/14 HM (11)	600
<b><u>CZECHOSLOVAKIA</u></b>				409	U	1912/29 4d KGV both watermarks SG 131c, 235 VGU (2)	30
384	*	1925 International Olympic Congress set SG 246/48 Good Mint (3)	60	410	*	1915/19 1/2d WAR STAMP overprint Inverted SG 138c HM (1)	800
385	*	1956 Mozart set (6)	20	411	**	1915/19 1d WAR STAMP overprint Inverted SG 139ac unh. Has a LH selvedge. Very fine and scarce (1)	1400
<b><u>DENMARK</u></b>				412	U	1922/29 5/- KGV SG 241 FU (1)	80
386	*	1933 Caravel Definitives set SG 277b/82b Good Mint incl 25ore Blue (12)	100	413	U	1922/29 KGV 2/6 SG 240 FU (1)	40
<b><u>DODECANESE ISLANDS</u></b>				414	U	1922/29 KGV 4d SG 235 & 235a FU (2)	40
387	*	1934 50c & 1125 Football SG 130/1 Good Mint (2)	250	415	U	1935 2d Silver Jubilee Plate Flaw "Dot to left of Chapel" SG 243g VGU (1)	200
<b><u>DOMINICA</u></b>				416	*	1938/55 1 1/2d KGV SG 251,252a,252b & 252c Good Mint (4)	40
388	*	1921/22 1/2d - 2/6 Definitive set SG 62/70 HM (8)	90	417	*	1938/55 1/2d SG 249,249a & 249b Good Mint (3)	20
389	*	1935 Silver Jubilee set Good Mint (4)	16	418	U	1938/55 1/2d to 1/6 Various Perfs incl 6d Violet-black FU (12)	75
390	U	1963 1c - \$2.40 Definitive set SG 162/77 VGU/FU (16)	8	419	*	1938/55 2d KGV SG 253 Good Mint (1)	35
<b><u>EGYPT</u></b>				420	U	1938/55 5d blue and scarlet Sugar Cane SG 258 corner crease but very faint postmark GU (1)	15
391	U	1914/23 5 different perfins "AB/E" on different stamps FU (5)	25	421	U	1938/55 5d blue and scarlet Sugar Cane SG 258 U (1)	15
392	U	1914/27 4 different perfins "CL/A, CL/C, VOCO, BCIE" FU (4)	20	422	*	1938/55 5d Blue Sugar Cane SG 258 Good Mint (1)	40
<b><u>ERITREA</u></b>				423	*	1938/55 6d Die 2 SG 261,261a & 261b Good Mint (3)	25
393	*	Postage Dues 1903 50l & 100l SG D441/42 Mint Scarce (2)	500	424	*	1938/55 6d KGV Die 1 SG 260 Good Mint (1)	50
				425	U	1938/55 KGV Definitives Set SG 249/66b FU (22)	120

LOT			NZ\$	LOT			NZ\$
426	**	1940 Postage Due set SG D11/18 Fine unh (8)	225	459	**	1976 Wildlife set SG 98/103 unh (6)	100
427	U	1948 Silver Wedding 2 1/2d & 5/- Pair FU (3)	20	460	**	1979 1f Hobart Memorial SG 127 normal plus Plate Proof unh (2)	40
428	U	1948 Silver Wedding Pair FU (2)	15	461	**	1979 1f20 Baty SG 126 normal plus Plate Proof unh (2)	40
429	U	1954/59 QE Part Set to 1 Pound (No 10/-) FU (14)	30	462	**	1980 1f90 Ships SG 145 normal plus Plate Proof unh (2)	40
430	C	1959 4/- Parrot Printed FDC (1)	10	463	**	1980 2f70 HMS Terror SG 146 normal plus Plate Proof unh (2)	40
431	*	Cinderella 1940s WW2 Fiji Bomber Fund label, 1 good, 1 scuffed MNG (2)	50	464	**	1980 Fauna SG 138/39 normal plus Plate Proofs unh (4)	80
432	U	Postage Dues 1918 Set SG D6/10 Mostly VGU the 4d has a slight smudged cancel (5)	125	465	**	1980 Frigates SG 136/37 normal plus Plate Proofs unh (4)	80
433	U	Revenue KGV 1 Pound Purple/Red Pair Ovpted with large Black R & Bar Scarce (2)	100	466	P	1981 Fauna Set SG 149/53 Imperf Plate Proof singles unh (5)	80
		<b><u>FIJI POSTMARKS</u></b>		467	P	1983 5f Lady Franklin SG 181 Vertical Imperf Plate Proof Pair unh (2)	50
434	U	1927 1d red with Pmk straight line LODONI SG 230 FU (1)	20			<b><u>FRENCH PO'S IN CHINA</u></b>	
435	U	2d KGV SG 233 with Part Auckland L(oose Letter) 1932 cds (2)	10	468	U	1894 Commerce set SG 217 GU/VGU, odd blemishes (13)	125
		<b><u>FINLAND</u></b>				<b><u>FRENCH POLYNESIA</u></b>	
436	U	1875/81 25p rosine P11 rosine o/c SG77 VGU (1)	50	469	U	1963 7f Human Rights, 1 bluntish perf SG 31 VGU (1)	10
		<b><u>FRANCE</u></b>		470	U	1968 16f WHO SG 86 FU (1)	35
437	U	1852 10c Bistre SG 37a VGU Scarce (1)	250	471	U	1968 17f Flowers SG 97 FU (1)	10
438	U	1869 5f Napoleon SG 131/Mi 32 VGU with a thin and perfs trimmed at lower right (1)	200	472	U	1968 20f DC10 SG 168 FU (1)	20
439	*	1903 15c Sower SG 316/Mi 109 Fine Mint (1)	8	473	U	1969 18f, 22f Games SG 99, 100 FU (2)	25
440	*	1903 20c Purple SG 317/Mi 110 Fine Mint (1)	75	474	U	1970 20f PATA SG 109 FU (1)	10
441	*	1903 25c Sower SG 318/Mi 111 Fine Mint (1)	75	475	U	1970 Paintings set SG 122/26 Minor faults (5)	100
442	*	1903 30c Sower SG 319/Mi 112 Fine Mint (1)	150	476	U	1970 Pearl Diving set SG 116/20 FU (5)	50
443	*	1918 15c+5c Red Cross SG 378/Mi 136 Has minor paper adhesion (1)	100	477	U	1972 21f SPC SG 155 FU (1)	20
444	U	1926 55c on 60c Pre-cancel weak corner SG 443 U (1)	50	478	**	1974 Paintings Part 5 unh Scarce (5)	200
445	*	1936 10f 100th Flight France/South America SG 554/Mi 327 (1)	150			<b><u>FRENCH POLYNESIA</u></b>	
		<b><u>FRENCH ANTARCTIC TERRITORY</u></b>		479	**	1958 200f Night fishing SG 16 unh (1)	55
446	**	1956 50f & 100f Emperor Penguins SG 16/17 unh (2)	110	480	**	1958 50f Women of Tahiti (Gauguin) (brown gum) unh (1)	10
447	**	1960 UPU Headquarters SG 60 unh (1)	70	481	**	1976 American Revolution set unh (2)	32
448	**	1963 100f International Year of the Quiet Sun SG 37 unh (1)	150	482	**	1976 Pomare Dynasty set unh (4)	28
449	**	1963 20f Albatross SG 31 unh (1)	450	483	**	1977 19f - 35f Postage Due SG O248/51 unh (4)	40
450	**	1963 50f Adelie Penguins SG 34 unh (1)	70	484	**	1977 1f - 5f Postage Due SG O240/43 unh (4)	20
451	**	1963 Quiet Sun SG 36/37 unh (2)	225	485	**	1977 1f - 5f Postage Due SG O240a/43a unh (4)	50
452	**	1965 50f Adelie Land SG 38 unh (1)	150	486	**	1977 50f - 200f Postage Due SG O252/4 unh (3)	80
453	**	1965 ITU SG 39 unh (1)	250	487	**	1977 7f - 15f Postage Due SG O244/7 unh (4)	25
454	**	1968 30f Dumont SG 44 unh (1)	150	488	**	1977 Sovereigns of the Archipelago set unh (4)	22
455	**	1969 50f Consultative Meeting SG 51 unh (1)	40	489	**	1978 Ecology unh (1)	6
456	**	1971 20th Anniv Port-aux-Francais Se-tenant pair SG 69/70 unh (2)	70	490	**	1979 Death of Captain Cook set unh (2)	20
457	**	1976 Durmont D'Urville Base SG 107/08 normal plus Plate Proofs unh (4)	80	491	**	1979-88 Landscapes set unh (6)	9
458	**	1976 Ships set unh (3)	50	492	**	1980 Sydrex 80 unh (1)	10
				493	**	1981 First man in space unh (1)	14

LOT			NZ\$	LOT			NZ\$
494	**	1981 Folklore set unh (3)	15	535	**	1999 Chopin unh (1)	8
495	**	1981 Pirogue canoe racing unh (1)	20	536	**	1999 Public Health unh (1)	12
496	**	1982 Tuberculosis and Dr Robert Koch unh (1)	13	537	**	2000 Traditional Costumes unh (4)	19
497	**	1982 World Cup Football unh (1)	8	538	**	2000 Traditional Craft unh (2)	8
498	**	1984 20th century Paintings set unh (3)	20	539	**	2001 Building Europe unh (1)	13
499	**	1984 Costumes set unh (4)	12	540	**	2001 Ecole Centrale unh (2)	8
500	**	1984 Polynesian Hats unh (4)	10	541	**	2001 Entertainers unh (4)	13
501	**	1985 Youth Year unh (1)	23	542	**	2001 Native Hardwood Trees unh (3)	10
502	**	1986 Marlin Fishing Contest unh (1)	11	543	**	2001 Teahupoo Wave unh (1)	9
503	**	1986 Polynesian Food Dishes set unh (2)	17	544	**	2002 Market Place unh (1)	10
504	**	1986 Stockholmia unh (1)	9	545	**	2002 Outrigger Canoe Championships unh (2)	8
505	**	1987 CAPEX 87 - George Vancouver unh (1)	12	546	**	2002 Sea Urchins unh (4)	8
506	**	1987 Catholic Missionaries set unh (3)	21	547	**	2002 Seaside Flowers unh (3)	10
507	**	1987 Gauguin sculpture unh (1)	28	548	**	2002 Traditional Arts and Sports unh (3)	12
508	**	1987 Tools and Weapons set unh (3)	15	549	**	2003 Marine Life unh (1)	11
509	**	1988 Birth Centenaries unh (2)	11	550	**	2003 Pirogues unh (4)	9
510	**	1988 Sydrex 88 unh (1)	11	551	**	2003 Waterfalls unh (1)	9
511	**	1988 Tahitian Dolls unh (3)	11	552	**	2004 Ceremonial Dance unh (1)	13
512	**	1989 Arts and Craft unh (2)	10	553	**	2004 Economic Development unh (1)	13
513	**	1989 Folklore unh (3)	27	554	**	2004 Handicrafts unh (4)	8
514	**	1989 Mutiny on the Bounty unh (1)	12	555	**	2004 Mobile Cafe unh (1)	7
515	**	1989 Polynesian Legends unh (3)	21	556	**	2005 Angelfish unh (4)	12
516	**	1989 Postal History set unh (2)	10	557	**	2005 Aviation unh (4)	8
517	**	1989 Shells unh (3)	16	558	**	2005 Cultural Heritage unh (2)	26
518	**	1989 Tapa decorations unh (3)	19	559	**	2005 Musical Instruments unh (2)	6
519	**	1990 Charles de Gaulle unh (1)	10	560	**	2005 Tourism unh (1)	7
520	**	1990 Fresh Water Animals unh (2)	14	561	**	2006 Gauguin Engravings unh (2)	5
521	**	1990 Lions Club unh (1)	6	562	**	2006 Heiva Festival unh (3)	10
522	**	1990 New Zealand 1990 unh (1)	13	563	**	2006 Marquesas Gutter Pairs unh (2)	10
523	**	1990 Paul Gauguin unh (1)	35	564	**	2006 Marquesas unh (1)	5
524	**	1990 World Tourism Day unh (3)	15	565	**	2006 Paintings unh (4)	11
525	**	1991 Marquesas Sculptures unh (3)	16	566	**	2006 Pineapples unh (2)	7
526	**	1991 Stone Fishing unh (3)	15	567	**	2006 Polynesian Birds unh (2)	13
527	**	1992 Centenary of Settlements unh (1)	20	568	**	2006 Scenes of Everyday Life unh (1)	7
528	**	1992 Polynesian Paintings unh (4)	21	569	**	2006 Shells unh (4)	18
529	**	1993 1f - 200f Postage Due SG O660/788 unh (No 9f, 51f, 85f)	40	570	**	2006 Tourism unh (3)	7
530	**	1993 50th Anniversary of Bora-Bora Airfield unh (1)	9	571	**	2007 Early currency unh (3)	38
531	**	1994 10th Anniversary of Internal Autonomy unh (1)	25	572	**	2007 Famous Ships unh (2)	30
532	**	1994 Marine Mammals set unh (3)	16	573	**	2007 Kon-Tiki Exhibition unh (1)	19
533	**	1997 Artists in Polynesia unh (4)	14	<b>GAMBIA</b>			
534	**	1998 Daily Life Paintings unh (4)	16	574	U	1874 6d blue QV SG 8 good margins and embossing FU (1)	290

LOT			NZ\$	LOT		NZ\$	
575	*	1886/93 1/2d to 1/- QV set SG 21/36 HM with odd hinge remnant (8)	60	604	*	(Togo) 1909 5m Yacht Mi 23 Good Mint (1)	40
576	*	1898/1902 1/2d to 1/- QV set SG 37/44 HM (8)	110	605	*	(Togo) Cinderella 1900's German Yacht/Flag Black/ Greenish Blue label (1)	30
577	*	1912/22 1/2d to 2/6 KGV set SG 86/100 HM (15)	40	606	U	(West) 1949 Parliament SG 1033/34 FU (2)	65
578	*	1921/22 1/2d to 4/- KGV set SG 108/17 HM (10)	120	607	U	(West) 1949 Relief Fund Set SG 1039/42 FU (4)	200
579	*	1935 Silver Jubilee set Good Mint (4)	16	608	U	(West) 1949 Stamp Centenary Set SG 1035/37 FU (3)	200
580	C	1935 Silver Jubilee set on Registered Cover to UK. The cover has a light crease and small tear at top (1)	35	609	U	(West) 1950 Bach SG 1043/44 FU (2)	150
581	*/**	1953/59 QE Definitive set SG 171/85 1 Pound unh and rest HM (15)	50	610	U	(West) 1951 Humanitarian Relief Fund set FU (4)	125
582	**	1966 Birds Definitive set SG 233/45 unh (13)	20	611	U	(West) 1951 National Philatelic Exhibition SG 1067/68 FU (2)	160
<b><u>GERMAN EAST AFRICA</u></b>				612	U	(West) 1951 Relief Fund Set SG 1069/72 FU (4)	200
583	*	Cinderella 1900's German Yacht/Flag Black/Brown label (1)	25	613	U	(West) 1951 St Mary's Church SG 1065/66 FU (2)	250
<b><u>GERMANY</u></b>				614	U	(West) 1952 Relief Fund Set SG 1082/85 FU (4)	150
584	**	1926 Airs Mi 378/84 Cat 1100 Euros Unh (8)	450	615	U	(West) 1952 Youth Hostels' Fund SG 1080/851 VGU/FU (2)	60
585	**	1926 Portraits set Mi 385/97 Cat 1100 Euros Unh (13)	450	616	U	(West) 1953 Philatelic Exhibition SG 1097/98 FU (2)	100
586	**	1933 Hindenburg set Mi 483/95 Cat 1025 Euros Unh (except 3pf) (13)	400	617	U	(West) 1953 Relief Fund Set SG 1099/1102 VGU/ FU (4)	120
587	*	1939 Nurburgring R Car Races Ovpted Set Mi 695/97 Good Mint (3)	70	618	**	(West) 1993/97 Landscapes set unh (15)	30
588	U	1952 Berlin 8pf, 25pf, 40pf Famous Berliners SG B94, B98, B100 FU (3)	18	<b><u>GIBRALTAR</u></b>			
589	U	1957 Berlin 30pf, 50pf Portraits SG B166, B168 VGU (2)	15	619	U	1886/87 2d brown-purple QV SG 10 VFU (1)	35
590	U	(Allied Occup) 1947 Definitives SG 928/48 VGU/ FU (21)	125	620	**	1889 5p slate-grey SG 33 unh (brown spot on gum) (1)	10
591	U	(Allied Occup) 1948 Overprints SG R1/17 VGU/FU (17)	150	621	**	1921/27 2/- KGV reddish purple and blue/blue Wmk Multiple Script, nice example SG 99a unh (1)	15
592	U	(Allied Occup) 1948 Portraits Set SG R33/48 VGU/ FU (16)	35	622	**	1925/30 2/6 KGV green and black Wmk Multiple Script, nice example SG 104 unh (1)	20
593	U	(Berlin) 1949 Berlin Relief Fund Set SG B68/70 FU. The 30pf has a nibbled perf on one side. Cat 600 Euros (3)	500	623	*	1925/32 KGV Set to 1 Pound SG 102/07 Good HM (6)	275
594	U	(Berlin) 1949 Red Overprints Part Set of 12 (No 2pf & 8pf) SG B22,B24/34 VGU/FU (12)	800	624	*	1935 Silver Jubilee set Good Mint (4)	40
595	U	(Berlin) 1949 UPU Set SG B54/60 Set - minor blemishes on 16pf,50pf & 1Dm VGU/FU (7)	300	625	U	1938/51 1 1/2d Rock of Gibraltar P13 .5 sideways wmk SG 122ab GU (1)	7
596	U	(Berlin) 1952/53 Famous Berliners Set SG B91/100 Set VGU/FU - the 40pf has short perfs (10)	60	626	U	1938/51 1s Southport Gate P14 SG 127 VGU (1)	25
597	*	(Caroline Islands) 1900's Yacht/Flag Black Cinderella Fine (1)	30	627	U	1938/51 2s Elliott Memorial P13 SG 128b GU (1)	6
598	*	Cinderella 1920's Pictorial Scenes of Territories All with Scenes & Black Borders. Fine & Interesting (13)	250	628	*	1938/51 KGVI Definitive set SG 121/31 (1 Pound has a corner thin) HM (14)	75
599	*	(East) 1950 Debria Stamp Exhibition Min Sheet (1)	50	629	U	1953 QE Definitives Set (less 2d & 2 1/2d) VGU/ FU (12)	100
600	U	(East) 1950 Debria Stamp Exhibition Min Sheet SG MSE29a FU Scarce (1)	200	630	*	1963/59 QE Definitive set SG 145/58 HM (14)	110
601	U	(East) 1951 China Friendship Set Mi 286/88 - the 50pf appears Mint No Gum. (3)	50	631	**	1967 Ships high values 2/-, 5/-, 10/-, 1 Pound SG 210-3 unh (4)	50
602	U	(East) 1952/53 Definitives Set SG E82/96 (Mi 327/41) VGU/FU odd minor blemish Cat 1000 Euros (15)	400	632	C	1981 Royal Wedding Benham Silk FDC (1)	10
603	*	(Kiautschou) Cinderella 1900's German Yacht/flag labels in Black/Grey (1)	25	<b><u>GILBERT &amp; ELLICE ISLANDS</u></b>			
				633	*	1935 Silver Jubilee set Good Mint (4)	40
				634	C	1937 Coronation set on Registered Cover Pmked Post Office Funafuti (1)	10
				635	C	1949 1 Pound Silver Wedding on Fanning Island Plain FDC 29 AU 49 Fine (1)	75
				636	*	Cinderella 5c Christmas Island Cocconut Plantation Ltd Pictorial label (1)	50
				637	*	Postage Dues 1940 Set SG D1/8 Good Mint (8)	150

LOT			NZ\$	LOT			NZ\$
<b><u>GOLD COAST</u></b>							
638	*	1876/84 1d blue QV SG 5 MNG (1)	25	668	P	1900's Bradbury Wilkinson & Co Unadopted 2d Imperf Violet Essay with Portrait/Destroyer design. Fine item (1)	150
639	U	1904/06 3d dull purple and orange KE VII Ordinary Paper SG 53 VGU (1)	9	669	P	1900's Bradbury Wilkinson & Co Unadopted 2d KEVII Perf Essay in Purple with Portrait/Destroyer unh with faint tone. Nice item (1)	150
640	*	1935 Silver Jubilee set Good Mint (4)	30	670	P	1900's Bradbury Wilkinson & Co Unadopted 2d KEVII Perf Essay in Turquoise Blue with Portrait/Destroyer designs. Fine item (1)	150
641	U	1937 Coronation set SG 117-9 FU (3)	12	671	P	1900's Bradbury Wilkinson & Co Unadopted 2d Red KEVII Perf Essay in red with Portrait/Destroyer design. Minor tones. (1)	150
<b><u>GREAT BRITAIN</u></b>				672	U	1902 2d Govt Parcels KE VII SG O75 VGU (1)	40
642	U	1840 1d Black Plate 3 (Letters NH) 4 good margins, light black maltese cross SG 1 FU (1)	250	673	U	1902/04 2 1/2d I. R. Official KE VII SG O22 FU (1)	200
643	U	1840 1d Grey-black 3 good margins, red maltese cross SG 3 FU (1)	150	674	U	1912/24 6d dull purple KGV O/C SG 384 VGU (1)	15
644	U	1840 1d Grey-black, Plate Flaw and 4 margins SG 3 FU (1)	350	675	*	1913 1d KGV Wmk Multi Royal Cypher SG 398 Nice Mint (1)	300
645	U	1840 6d pale blue (Letters LA) 4 good margins minor nicks at top, light red maltese cross SG 6 FU (1)	250	676	U	1919 2/6 Seahorse (BW) SG 413a VFU (1)	30
646	U	1841/51 2d blue 4 margins cancellation 536 in bars SG 14 VGU (1)	25	677	U	1922 2 1/2d blue on piece with full Cancelled at the British Post Office SMYRNA (Turkey), (toning) (1)	25
647	U	1855/57 1/- QV SG 72 GU Clean pmk (1)	100	678	U	1934 2/6 Seahorse (Re-engraved) SG 450 GU (1)	20
648	U	1858/70 1/2d QV Rose-Red Plate 20 VGU/FU Centred to btm (1)	30	679	U	1934 2/6 Seahorse SG 450 Horiz. Strip of 3 Perfined "GHP/& Co." Pmked with London/Airmail heavyish cancels (3)	30
649	*	1870 1 1/2d QV Lake SG 52 Plate 1 Good appearance but has light gum creasing on the reverse with a pencil number. Centred left. Scarce Mint Cat \$1400 (1)	300	680	*	1934 Seahorses Set SG 450/52 Good Mint & Fine Colours (3)	600
650	*	1873/80 1/- QV Green Plate 13 Good Mint with nice centring and colour Cat \$1150 (1)	500	681	U	1937 1/2d green KG VI B Large Flaw or retouch between the face and the letters STA, unlisted SG 462 FU (1)	50
651	U	1880/83 6d on 6d lilac, SW 51 obliterator QV SG 162 GU (1)	100	682	C	1937 Coronation Printed FDC (1)	50
652	U	1880/83 6d on 6d QV SG 162 GU (1)	65	683	U	1938/48 10/- dark blue KGVI in block (toning) SG 478 GU/VGU (6)	100
653	U	1881/83 1s orange-brown Plate 14 Wmk Imperial Crown QV SG 163 VGU (1)	80	684	*	1939/48 KGVI High Values SG 476/78b Lightly HM with faint tone on 2 values (6)	175
654	*	1887/92 1 1/2d QV Jubilee SG 198 HM (1)	13	685	*	1951 2/6 to 1 Pound set SG 509/12 HM (4)	50
655	*	1887/92 1/- green and carmine QV Jubilee SG 214 HM (1)	50	686	C	1951 Festival of Britain Printed FDC. Typed address (1)	35
656	U	1887/92 1/- I. R. Official QV SG O15 U Good Colour, Heavy Cancellation (1)	100	687	C	1951 Registered Plain FDC to Fiji with 2/6 & 5/- High Values, Festival of Britain and various KGVI values Nice item (1)	50
657	U	1887/92 10d QV Jubilee SG 210 FU (1)	35	688	C	1955 2/6 Castles on Registered Printed FDC Typed address. Scarce (1)	200
658	*	1887/92 10d QV Jubilee SG 210 HM (1)	35	689	**	1958 Graphites Set SG 587/94 unh (8)	125
659	**	1887/92 1s dull green QV SG 211 unh (1)	300	690	**	1959 Phosphor Graphites Set SG 599/609 unh (8)	80
660	*	1887/92 2d QV Jubilee SG 200 HM (1)	15	691	**	1959 QE Castles set SG 595/98 Unh (4)	200
661	*	1887/92 4d QV Jubilee SG 205 HM (1)	25	692	**	1971 1/- (2), 6/- & 7/6 Southampton '71 Strike Post Ovpted stamps in Blks of 4 (16)	50
662	*	1887/92 5d QV Jubilee Die II SG 207a HM (1)	30	693	C	1972 Wedgwood FDC Booklet Pane with 1/2p Left Band SG X842. The cover has minor creasing (1)	50
663	U	1891/1900 2d Govt Parcels QV SG O70 VFU (1)	40	694	C	1979 Horse Derby Rotary Printed FDC (1)	10
664	U	1896/1902 1/2d O. W. Official QV SG O31 U (1)	100	695	C	1981 National Trust set of 5 Benham Silk FDC's (5)	20
665	U	1896/1902 1d O. W. Official QV SG O33 U (1)	100	696	C	1981 Royal Wedding Set of 4 Benham Silk FDC's (4)	20
666	P	1900's Bradbury Wilkinson & Co Unadopted 2d Black Imperf Essay with Portrait/Destroyer design. Fine & Unusual (1)	150	697	C	1986 Queen's 60th Birthday Benham Silk Cards (4)	20
667	P	1900's Bradbury Wilkinson & Co Unadopted 2d Imperf Purple Essay with Portrait/Destroyer design. Fine item (1)	150	698	**	1988 Castles Set in Gutter Pairs unh (8)	80

LOT			NZ\$	LOT		NZ\$	
699	C	1989 The Scots Connection Booklet Pane FDC addressed (1)	20	729	U	1904/06 30c KE VII SG 84a GU (1)	20
700	**	1989 The Scots Connection Booklet SG DX10 (1)	30	730	U	1912/21 25c KGV Type A SG 108 GU (1)	40
701	C	1990 Queen Mother 90th Birthday Benham Silk FDC set (4)	20	731	U	1921/32 \$5 KGV multiple script CA SG 132 FU (1)	100
702	C	1991 Agatha Christie Booklet Pane FDC addressed (1)	20	732	U	1921/37 \$2 Carmine-red and grey-black SG 130 FU (1)	10
703	C	1991 Benham Good Luck Charms 1st Blk FDC (1)	25	733	U	1935 Silver Jubilee Part set (No 10c) FU (3)	25
704	**	1992 Agatha Christie Booklet SG DX12 (1)	30	734	**	1937 Coronation set unh (3)	40
705	C	1992 Cymru Wales Booklet Pane FDC addressed (1)	20	735	**	1946 Victory Set in Blks of 4 unh (8)	40
706	**	1992 Cymru Wales Booklet Sg DX13 (1)	25	736	C	1966 Churchill Printed FDC to USA (1)	20
707	C	1992 Tolkien Booklet Pane FDC addressed (1)	20	737	**	1975 Festivals Min Sheet unh (1)	150
708	**	1992 Tolkien Booklet SG DX14 (1)	30	738	**	1985 Dragon Festival Min Sheet unh (1)	40
709	C	1993 Beatrix Potter Booklet Pane FDC addressed (1)	20	739	C	1991 Year of the Ram Min Sheet FDC (1)	15
710	**	1993 Beatrix Potter Booklet SG DX15 (1)	30	740	**	2006 Bird Min Sheet unh (1)	40
711	**	1997 Diana Welsh Pack. Scarce (1)	50			<b>INDIA</b>	
712	**	1999 Millennium Presentation Pack Scarce (1)	50	741	**	1882/90 8a dull mauve QV SG 98 Unh (4)	150
713	C	Cinderella 1971 Cornwall Local Post Strike Mail Cover tied with cachets (1)	10	742	U	1911/30 Travancore 1/2ch Official with Double perfs at right SG O17 Unlisted FU (1)	25
714	U	Perfin BNZ 1902 2/6 dull purple KE VII SG 262 GU (1)	50	743	*	1935 Silver Jubilee set Good Mint (7)	24
715	*	Postage Dues 1914/22 KGV Cypher Set SG D1/8 HM (8)	150	744	U	1935 Silver Jubilee set VGU/FU (7)	14
716	*	Postage Dues 1924/31 KGV Block Set SG D10/18 HM (9)	200	745	U	1935 Silver Jubilee SG 240/46 GU/FU (7)	14
717	*	Postage Dues 1937/37 KEVIII Set SG D19/26 HM Scarce (8)	250	746	U	1937/39 5r KG VI SG O140 VFU (1)	10
718	*	Postage Dues 1954/55 Tudor Crown Set SG D40/45 HM(6)	200	747	**	1940 Definitives and officials SG 265/77, 282, O143/50 U/GU (26)	10
719	*	Postage Dues 1955/57 Edward Set SG D46/55 HM (10)	250	748	C	1953 Conquest Mount Everest Printed Registered FDC (1)	20
720	*	Postage Dues 1959/63 Multiple Crowns Set SG D56/68 HM (13)	50	749	**	1953 Conquest of Everest Set in Blks of 4 unh (8)	50
		<b>GREECE</b>		750	U	1967 Official set with shades (5p, 10P) SG O200-09 VGU/FU (12)	12
721	*	1933 Airmail Set SG 468/74 Mint (7)	100	751	**	(Bhopal) 1908/11 2a Official SG 0307a Inverted Ovpt unh (1)	50
		<b>GREENLAND</b>		752	**	(Chamba) 1938 2r, 5r, 10r (2r, 10r with selvage) SG 95/97 Unh (3)	400
722	**	1945 Definitive set SG 8-16 Unh (8)	375	753	**	(Jaipur) 1947 Silver Jubilee set unh (9)	20
		<b>GRENADA</b>		754	**	(Soruth) 1949 1a & 1924 3pi SG 44 & 60 unh (2)	20
723	*	1904/06 1/2d to 1/- short set on ordinary paper SG 67-73 HM (7)	200			<b>INDO-CHINA</b>	
724	*	1935 Silver Jubilee set Good Mint (4)	20	755	U	1892 Tablet Definitives Set (No 25c Blue) GU/VGU Odd blemishes (16)	150
725	C	1935 Silver Jubilee set on Registered Cover to England (1)	60			<b>IRELAND</b>	
		<b>GUERNSEY</b>		756	U	1922 6d KGV overprint non bold in black SG 14 VGU (1)	20
726	C	1981 Royal Wedding Min Sheet Benham Silk FDC (1)	10			<b>ISLE OF MAN</b>	
727	C	1981 Royal Wedding Set of 7 Benham Silk FDC's (7)	35	757	C	1981 Royal Wedding Benham Pair & Min Sheet FDC's (3)	30
		<b>HONG KONG</b>				<b>JAMAICA</b>	
728	U	1863/71 12c pale blue Wmk Crown CC SG 12a GU (1)	8	758	*	1889 2d QV deep green (brown gum) SG 28a HM (1)	20
				759	U	1903/04 5d Arms SG 23 FU (1)	35
				760	*	1912/20 1d to 5/- KGV set SG 58/67 HM (10)	120

LOT			NZ\$	LOT		NZ\$	
761	*	1935 Silver Jubilee set Good Mint (4)	20	799	U	2001 Christmas set FU (10)	12
762	C	1935 Silver Jubilee set on Registered Cover to England (1)	60	800	U	2001 Europa Pond Life set FU (6)	14
763	U	1956 Definitive set SG 159/74 VGU/FU (16)	65	801	U	2001 Fire Engines set FU (6)	12
		<b><u>JAPAN</u></b>		802	U	2001 Kingfisher Min Sheet FU (1)	9
764	**	1914 13s Brown SG 236 unh (1)	80	803	U	2001 Maritime Links with France set FU (6)	12
765	**	1948 5y Philatelic Week SG 514 unh (1)	120	804	U	2001 Queen 75th Birthday FU (1)	13
766	*	1949 8y Postal Week SG 556 HM but has a slight gum crease (1)	100	805	U	2001 Royal Navy Ships set FU (6)	12
767	**	1952/59 Definitives set SG 653/70 unh (18)	275	806	U	2002 Caesarea Cat Club Min Sheet FU (1)	9
768	**	1961 Definitives set SG 858/67 unh (10)	125	807	U	2002 Caesarea Cat Club set FU (6)	12
		<b><u>JERSEY</u></b>		808	U	2002 Centenary Battle of Flowers Min Sheet FU (1)	9
769	C	1981 Royal Wedding Benham Silk FDC (2)	20	809	U	2002 Centenary Battle of Flowers set FU (6)	12
770	U	1997 Christmas set FU (4)	8	810	U	2002 Chinese New Year - Year of the Horse Min Sheet FU (1)	5
771	U	1997 Wildlife set FU (6)	12	811	U	2002 Europa Circus set FU (4)	9
772	U	1998 Christmas set FU (4)	6	812	U	2002 Insects set FU (6)	12
773	U	1998 Days Gone By set FU (4)	8	813	U	2002 La Moye Golf Club Centenary set FU (5)	10
774	U	1998 Europa National Festivals set FU (4)	8	814	U	2002 Pillar Boxes Min Sheet FU (1)	9
775	U	1998 Flowers set FU (6)	10	815	U	2002 Police Vehicles 50th Anniv set FU (6)	12
776	U	1998 Int. Year of the Oceans Fishes set FU (6)	11	816	U	2002 Queen Mother FU (1)	9
777	U	1998 Transport set FU (6)	10	817	U	2002 Royal Golden Jubilee FU (1)	13
778	U	1998 Yachting Set in 2 Strips of 5 FU (10)	10	818	U	2002 State Vessels set FU (5)	10
779	U	1999 Christmas Festival Foliage set FU (4)	8	819	U	2003 Centenary Powered Flight Min Sheet FU (1)	9
780	U	1999 Europa Parks set FU (4)	6	820	U	2003 Centenary Powered Flight set FU (6)	10
781	U	1999 First Lighthouses set FU (6)	12	821	U	2003 Chinese New Year - Year of the Ram Min Sheet FU (1)	6
782	U	1999 Mail Transport set FU (4)	8	822	U	2003 Coronation 50th Anniv Min Sheet FU (1)	12
783	U	1999 Orchids 4th set FU (6)	11	823	U	2003 Coronation 50th Anniv set FU (6)	11
784	U	1999 Royal National Lifeboats Pair FU (2)	4	824	U	2003 Europa Poster Art set FU (4)	8
785	U	1999 Small Mammals set FU (6)	12	825	U	2003 Lighthouses 2nd Set FU (6)	10
786	U	1999 Vintage Cars set FU (6)	11	826	U	2003 Offshore Reefs set FU (5)	9
787	U	2000 Battle of Britain 60th Anniv set FU (6)	12	827	U	2003 Pets Min Sheet FU (1)	13
788	U	2000 Christmas set FU (4)	8	828	U	2003 Pets set FU (5)	14
789	U	2000 Europa Pair FU (2)	11	829	U	2003 Pillar Boxes set FU (6)	11
790	U	2000 Marine Mammals set FU (6)	12	830	U	2003 Royal Links Min Sheet FU (1)	8
791	U	2000 Millennium Maritime Heritage set in strips of 5 FU (10)	10	831	U	2003 Wild Orchids Min Sheet FU (1)	8
792	U	2000 New Millennium FU (1)	35	832	U	2003 Wild Orchids Mini Sheet FU (1)	13
793	U	2000 Prince William set FU (4)	12	833	U	2003 Wild Orchids set FU (6)	12
794	U	2000 Queen Mother 100th Birthday FU (2)	5	834	U	2003 Winter Flowers set FU (6)	11
795	U	2000 Stampin' the Future set FU (4)	5	835	U	2004 60th Anniv D-Day Min Sheet FU (1)	13
796	U	2001 Agriculture set FU (5)	18	836	U	2004 A Peculiar of the Crown - Mont Orgueil Castle set in Pairs FU (6)	6
797	U	2001 Birds of Prey Min Sheet FU (1)	10	837	U	2004 Chinese New Year - Year of the Monkey M/S FU (1)	7
798	U	2001 Birds of Prey set FU (6)	12	838	U	2004 Christmas Set FU (10)	20

LOT			NZ\$	LOT			NZ\$
839	U	2004 Coral set FU (6)	19			<b><u>MALAWI</u></b>	
840	U	2004 Corals Min Sheet FU (1)	12	872	**	1971 Decimals (Animals) set SG 375/87 unh (13)	50
841	U	2004 Ducks & Swans Min Sheet FU (1)	13			<b><u>MALAYA (JOHORE)</u></b>	
842	U	2004 Ducks & Swans set FU (6)	18	873	**	1949 Sultan Original Definitives Set to \$5 unh (16)	125
843	U	2004 Europa Holidays set FU (4)	11			<b><u>MALAYA (KEDAH)</u></b>	
844	U	2004 Festival of Chess set FU (6)	18	874	U	1921/32 25c blue and purple SG 33 VGU (1)	15
845	U	2004 Orchids 5th Min Sheet FU (1)	13	875	U	1937 \$2 Sultan SG 67 FU (1)	100
846	U	2004 Orchids 5th Set FU (6)	19	876	**	1950/55 Definitives Original Set to \$5 unh (15)	125
847	U	2004 Orchids Paris V Min Sheet FU (1)	13			<b><u>MALAYA (MALACCA)</u></b>	
848	U	2004 WWF Endangered Species Min Sheet FU (1)	24	877	**	1949 KGV Definitives Part set Original Values to 40c unh (11)	15
849	U	2004 WWF Endangered Species set FU (4)	12	878	U	1960 \$2 bronze-green and scarlet SG 48 VFU (1)	35
		<b><u>KENYA</u></b>				<b><u>MALAYA (NEGRI SEMBILAN)</u></b>	
850	*	1963 Definitives Set Good Mint (14)	20	879	U	1891/04 5c Tiger SG 4 FU (1)	60
851	*	1975 Shell Ovpts (3)	20	880	*	1895/99 2c Tiger SG 6 Good Mint (1)	50
		<b><u>KENYA UGANDA &amp; TANGANYIKA</u></b>		881	**	1949 Definitives Original Set to \$5 unh (14)	125
852	*	1896/1901 1/2a to 8a QV part set SG 65/74 HM (10)	100	882	**	1949/55 Definitives Part Set to \$5 unh (19)	150
853	*	1897/03 QV 10r Bistre SG 97 Fine HM with sel-vedge Scarce (1)	500			<b><u>MALAYA (PAHANG)</u></b>	
854	*	1904/07 1r KEVII SG 26 Good Mint (1)	40	883	U	1890 2c QV Ovpt SG 6 FU (1)	20
855	*	1904/07 KEVII 2r SG 27 Good Mint (1)	50	884	U	1891/95 5c Tiger SG 13 VGU/FU (1)	60
856	*	1907/08 KEVII Set to 50c SG 34/41 Good Mint (8)	100	885	U	1895/99 5c Tiger SG 13 VGU (1)	50
857	*	1912/21 KGV 2r SG 54 Good Mint (1)	30	886	*	1895/99 5c Tiger SG 16 Good Mint (1)	50
858	*	1921/22 KGV 2r SG 72 Good Mint (1)	100	887	**	1950/56 Definitives Original Set to \$5 unh (14)	100
859	*	1921/22 KGV 3r SG 73 Good Mint Centred right (1)	175			<b><u>MALAYA (PENANG)</u></b>	
860	*	1935 Silver Jubilee set Good Mint (4)	10	888	U	1957 \$5 brown and bronze-green SG 54 VFU (1)	20
861	U	1935 Silver Jubilee set VGU/FU (4)	13			<b><u>MALAYA (PERAK)</u></b>	
		<b><u>KUWAIT</u></b>		889	**	1950 Definitives Original Set to \$5 unh (15)	100
862	**	1923 1/2a KGV with inverted overprint SG 1 unh(1)	30			<b><u>MALAYA (PERLIS)</u></b>	
863	**	1923 1a KGV with inverted overprint SG 2 unh(1)	30	890	**	1951 Definitives Part Set to \$5 unh (17)	150
		<b><u>LEEWARD ISLANDS</u></b>				<b><u>MALAYA (SELANGOR)</u></b>	
864	*	1890 1/2d to 1/- QV part set SG 1/7 HM (7)	75	891	**	1949 Definitives Original Set to \$5 unh (15)	125
865	U	1902 1/- KE VII with "Dropped R in LEEWARD" flaw SG 26a HM with Paper Hinge Remnant (1)	375			<b><u>MALAYA (STRAITS SETTLEMENT)</u></b>	
866	*	1902 KE VII part set to 5/- SG 20-23, 25, 28 HM (with paper hinge) (6)	100	892	U	1867 32c/2a QV SG 9 GU with Pmk over the face (1)	80
867	*	1935 Silver Jubilee set Good Mint (4)	35	893	U	1867 3c/1a QV SG 3 VGU (1)	125
868	**	1938/51 1 Pound Purple and black/carmine KGV P14 SG 114a unh (1)	130	894	U	1867 6c dull lilac QV Wmk Crown CC SG 13 VGU (1)	25
		<b><u>LIECHTENSTEIN</u></b>		895	U	1880 10 cents on 30c claret QV SG 23 FU (1)	140
869	**	1930 Airs Set SG 110/15 fine unh Scarce (6)	175	896	U	1880 10 on 30c claret QV (obliterator and light company rubber stamp) SG 33 FU (1)	50
		<b><u>LUXEMBOURG</u></b>		897	U	1883/1906 1c - 8c perfins "HSB, JL&Co, BM&Co" U (5)	25
870	**	1949 Grand Duchess Charlotte Min Sheet unh (1)	225	898	U	1883/91 30c claret QV SG 69 VGU (1)	20
871	**	1957 Europa set unh - the 4f has a faint tone (3)	200				

LOT			NZ\$	LOT			NZ\$
899	U	1904/10 KEVII Set to \$2 SG 127/37 incl a 3c extra shade. The \$1 has a heavier cancel. The 50c is a fiscal (12)	125	926	*	1917/24 French Currency 3c - 3f KGV SG 191/2, 195/6, 198/200 HM (7)	25
900	*	1935 Silver Jubilee set Good Mint (4)	16	927	*	1925/31 Spanish Currency 10c KGV SG 144 HM (1)	30
901	U	1937/41 15c ultramarine KGV Die II SG 298 FU (1)	15	928	U	1925/31 Spanish Currency 10c, 20c, 40c KGV SG 144. 146, 148 GU (3)	60
902	**	1937/41 1c - 4c, 6c, 8c, 30c, 40c SG 278-80, 282-3, 287-8 unh (8c has minor adherence) (7)	150	929	*/**	1935/37 French Currency KGV set SG 202/208, 210/11 HM/Unh (9)	30
		<b><u>MALAYA (TRENGGANU)</u></b>		930	*	1935/37 French Currency KGV SG 216/24 HM (9)	12
903	**	1949 Definitives Original Set to \$1 (13)	50	931	U	1935/37 Spanish Currency KGV set SG 153/9 GU (7)	25
904	**	Postage Dues 1937 Set SG D1/4 unh (4)	250	932	U	1949 5d - 1s KGV (No 10d) SG 84/88, 90/1 GU/ FU (7)	65
		<b><u>MALI</u></b>		933	U	1952/55 1/2d - 1s QE SG 101/11 GU/FU (1)	15
905	**	1960 Birds SG 17/20 unh (4)	75			<b><u>NAURU</u></b>	
906	**	1985 Audubon Birds set unh (4)	25	934	*	1916 KGV Set to 1/- Good Mint (11)	80
		<b><u>MALTA</u></b>		935	*	1916/23 2/6, 5/- & 10/- Seahorse Overprints SG 20, 22-23 Fine HM (3)	700
907	U	1885/90 1/- violet QV SG 28 GU (1)	15	936	C	1935 Silver Jubilee set on Cover. Minor tone (1)	20
908	U	1903/4 2d KE VII Wmk Crown CA SG 40 VGU (1)	9	937	C	1966 Decimals Set on 3 Wesley FDC's (3)	20
909	U	1903/4 4d KE VII Wmk Crown CA SG 43 VGU (1)	24	938	**	1991 Flowers definitive set Unh (8)	12
910	*	1904/14 1/4d to 1/- KE VII part set HM (10)	60	939	**	2005 Christmas, Hans Christian Anderson's tales Unh (6)	22
911	*	1914/21 5/- KGV SG 88 Good Mint (1)	120	940	**	2005 Trafalgar set unh (3)	20
912	U	1930 2d greenish grey perfin "AM/P" SG 197 GU (1)	5	941	**	2006 Dinosaurs set unh (8)	26
913	*	1935 Silver Jubilee set Good Mint (4)	33	942	**	2006 Exploration and Innovation & values unh (6)	10
		<b><u>MARIANA ISLANDS</u></b>		943	**	2006 World Cup set unh (4)	22
914	*	Cinderella 1900's German Yacht/Flag Black/Purple label heavily hinged (1)	30	944	**	2007 Diamond Wedding unh (4)	20
		<b><u>MARSHALL ISLANDS</u></b>		945	**	2008 Lest we forget set unh (6)	15
915	*	Cinderella 1900's German yacht/flag Black/Blue label heavily hinged (1)	30	946	**	2008 RAF set unh (5)	14
		<b><u>MAURITIUS</u></b>				<b><u>NETHERLANDS</u></b>	
916	U	1863/72 1c bistre QV Wmk Crown CC SG 58 VGU (1)	15	947	U	1852 King William Imperfs SG 1/3 VGU/FU (3)	125
917	U	1900/1937 3c - 20c perfins "MFI/Co Ltd, BB&Co" U (3)	15	948	U	1913 2 1/2c, 5c, 10c, 12 1/2c, 20c (tiny nick) Independence SG 214, 216-9 FU (5)	20
918	U	1921/34 5c KGV Wmk Multi Script Die I SG 227a FU (1)	9	949	U	1913 Jubilee Set to 5g NVPH #90/100 VGU/FU - the 5g has perf staining (11)	200
919	**	1969 Fish short set, SG 372-453 unh (18)	30	950	U	1924 5c Queen Wilhelmina with interrupted perfs (trimmed at top) perfin "AEG" U (1)	5
		<b><u>MONACO</u></b>		951	U	1928 Irregular Perf Definitives Part Set to 50c (No 60c) NVPH #R33/55 VGU/FU odd perf tone. Scarce lot (23)	300
920	*	1891 25c Green SG 16 with a hinge remainder. Scarce (1)	200	952	**	1942 12 1/2c + 87 1/2c Legion Min Sheet unh (1)	125
		<b><u>MONTSERRAT</u></b>		953	U	1951 15g Seagull SG 742 GU/VGU (1)	100
921	U	1876/83 1d QV SG 1 FU (1)	25	954	*	1951 Seagulls pair NVPH 12/13 Fine HM, scarce Cat 700 Euros (2)	500
922	U	1938/48 1/2d - 1 Pound all P14, SG 101a-108a, 112 VFU (9)	45	955	*	Postage Dues 1894/1910 Set NVPH 13/26 HM (14)	175
923	U	1965 Vegetables, Fruit and Plants definitive set 1c - \$2.40 SG 160-176 VFU (1)	20			<b><u>NEVIS</u></b>	
		<b><u>MOROCCO AGENCIES</u></b>		956	C	1981 Royal Wedding Benham FDC Set (3)	20
924	*	1912 Spanish Currency KGV set SG 126-7 HM (2)	6			<b><u>NEW CALEDONIA</u></b>	
925	*	1914/26 Spanish Currency KGV set SG 128/133, 135 HM (7)	15	957	U	1948 Definitives Set 50c to 25f SG 306/24 FU (16)	30

LOT		NZ\$	LOT		NZ\$
958	** 1966 Birds 27f & 37f unh (2)	20	994	U 1850 2d greyish blue Plate 1, 4 good margins SG 15 VGU (1)	500
	<b><u>NEW GUINEA</u></b>		995	U 1850 3d emerald-green 4 margins SG 41 VGU (1)	400
959	* 1915/16 10/- NWPI Roo SG 84 Has light gum ageing (1)	200		<b><u>NEWFOUNDLAND</u></b>	
960	** 1915/16 1d KGV SG 67b in a Vertical Strip of 3 Settings unh (3)	50	996	U 1860 2d Orange-Vermilion SG 10 FU with good margins. Scarce (1)	500
961	* 1918/23 5/- Roo SG 116 Good Mint (1)	80	997	* 1862/64 2d rose-lake SG 17 good margins MNG (1)	175
962	U 1932 2/- Bird Airmail undated SG 200 VGU (1)	50	998	* 1919 Caribou Part Set to 10c (No 6c) plus 15c & 24c values Good Mint (9)	125
963	U 1932/34 1 Pound Bird Airmail undated SG 203 FU (1)	75	999	* 1923 Definitives Part Set 1c, 2c,5c,6c,8c,10c & 11c Good Mint (7)	50
964	* 1939 5/- Bulolo Air SG 223 HM (1)	140	1000	* 1928 30c Grand Falls SG 178 Good Mint (1)	10
965	U 1939 9d Air SG 220 FU Puncture Hole (1)	10	1001	* 1938 3c Royalty P14 SG 269a Scarce HM (1)	450
966	* Cinderella 1900's German Yacht/Flag Red/Orange label (1)	50		<b><u>NIGER</u></b>	
	<b><u>NEW HEBRIDES</u></b>		1002	** 1996 Butterflies set unh (4)	20
967	** 1920/21 2d/40c Surcharge SG 35 Fine unh (1)	225		<b><u>NIGER COAST</u></b>	
968	U 1925 1d green Wmk Multi Script SG 44 FU (1)	20	1003	* 1897/98 QV Simplified Set to 10/- SG 66/74 Good Mint (9)	200
969	U 1925 20c, 25c Wmk Multi Script SG F44, F45 FU (2)	15		<b><u>NIGERIA</u></b>	
970	U 1925 6d purple Wmk Multi Script SG 48 FU (1)	20	1004	U 1921/32 6d KGV Wmk Multi Script Die II SG 25a VGU (1)	10
971	U 1925 Definitives English set SG 43/48 FU (6)	60	1005	U 1953/58 QE Definitives set SG 69/80 VGU/FU including 2x 2d shades (14)	20
972	* 1938 Definitives Set SG 52/63 Good HM (12)	250		<b><u>NIUE</u></b>	
973	U 1949 10c, 20c UPU SG F77, F78 FU (2)	25	1006	* 1902 6d Red Kiwi SG 14 2x examples, one with Imperf at top variety (2)	50
974	C 1966 Churchill Printed FDC (1)	10	1007	*/** 1919 3d KGV 2 perf-pair SG 29b HM/unh (1)	30
975	U 1974 Discovery Bicenty set FU (4)	50	1008	* 1920 1d Wharf at Avarua with "Double derrick flaw" SG 39a HM toned perf (1)	6
976	U 1974 Inauguration New Post Office Pair FU (2)	8	1009	U 1932 4d Beach Scene No wmk P13 Block SG 59 FU (1941 postmark plus toning on reverse) (1)	200
977	U 1974 Wildlife set FU (4)	6	1010	* 1932/6 1d black and deep lake, variety with inverted watermark, (2 tone spots) SG 63w HM (1)	50
978	C 1980 Birds Printed FDC (1)	5	1011	U 1978-98 various incl 1981 \$2 flowers and 1984 \$1.75 Between SG 221 and 810 VGU/FU (15)	20
979	U Cinderella 1898 1c Inter-Island label used (1)	30	1012	** 1990 Queen Mother 90th Birthday unh (1)	9
980	C (Fr) 1966 Churchill Printed FDC (1)	50	1013	** 1990 Rembrandt Paintings unh (4)	46
981	U (Fr) 1966 Churchill set FU (4)	40	1014	** 1990 World Cup set unh (4)	24
982	U (Fr) 1969 Pentecost Island Land Divers set FU (3)	8	1015	** 1991 \$6 QE 2 65th Birthday unh (1)	24
983	C (Fr) 1972 Christmas FDC (1)	5	1016	** 1991 Princess Diana and Prince Charles unh (3)	16
984	C (Fr) 1973 Christmas FDC (1)	8	1017	C 1992 \$5 Owl Printed FDC (1)	10
985	U (Fr) 1973 Opening New Wharf Pair FU (2)	6	1018	** 1993 40th Anniversary of Coronation unh (1)	24
986	U (Fr) 1973 Orchids Set FU (4)	20	1019	** 1993 Christmas set unh (5)	24
987	U (Fr) 1973 Tanna Island FU (2)	10	1020	** 1993 Sir Robert Rex Commemoration (6)	30
988	U (Fr) 1974 Royal Visit Pair FU (2)	20	1021	** 1996 Sailing Ships set unh (4)	14
989	C (Fr) 1974 UPU FDC (1)	10	1022	** 2001 Coconut Crabs set unh (4)	10
990	U (Fr) 1974 Wildlife set FU (4)	30	1023	** 2001 Turtles set unh (3)	8
991	U (Fr) 1980 Birds set FU (4)	20	1024	** 2007 Rembrandt set unh (4)	20
992	* Postage Dues 1938 Set SG D6/10 Good Mint (5)	200			
	<b><u>NEW SOUTH WALES</u></b>				
993	U 1850 2d grey-blue Plate II, 4 Margins including huge top margin with sheet guide line SG 23 VGU (1)	400			

LOT			NZ\$	LOT			NZ\$
<b><u>NORFOLK ISLAND</u></b>				<b><u>PALESTINE</u></b>			
1025	**	1960 10/- Bird with 15 1/2mm Specimen Ovpt at btm right unh (1)	50	1055	*	1927/45 10m Slate SG 97a Good Mint (1)	20
1026	**	1968 5c Coil Pair with Offset unh (2)	75	1056	U	Postage Dues 1928/45 6m Orange-brown SG D15 FU (1)	8
1027	C	1994 Pacific Explorers Min Sheet Printed FDC (1)	10	<b><u>PAPUA</u></b>			
1028	C	1994 Pacific Explorers Set of 3 FDC's (3)	25	1057	*	1906/07 2 1/2d Lakatoi SG 35a Mint (1)	50
1029	C	1994 Sea Birds Printed FDC (1)	10	1058	*	1906/07 2/6 Brown Small Papua SG 45a Good Mint (1)	50
1030	C	1995 Vintage Motor Vehicles Printed FDC (1)	12	1059	*	1907/10 2/6 Brown SG 48 Good Mint (1)	50
1031	*	Local Imperf 2nd Printing Token stamp dated 1982 Interesting (1)	20	1060	U	1910/11 1/- SG 81 VGU (1)	25
<b><u>NORTH BORNEO</u></b>				1061	U	1910/11 2/6 Black/Brown SG 83 FU (1)	80
1032	U	1894 8c Dhow SG 74 FU (1)	15	1062	U	1911/15 2d Bright Mauve SG 86 Pmked with a nearly complete Loose/Ship/Letter cancel (1)	40
1033	*	1895 40c/\$1 Arms SG 91 Good Mint (1)	50	1063	*	1911/15 Mono Colour set SG 84/91 - the 2 1/2d has minor perf staining (8)	75
1034	U	1897/02 10c Sun Bear SG 105 VGU/FU (1)	100	1064	U	1916/31 1 1/2d SG 95 tied on piece by Loose Ship Letter/Sydney 1930 cds (1)	20
1035	*	1897/02 4c Orang-Utan SG 99 Good Mint (1)	50	1065	*	1916/31 1/2d to 10s SG 93-105 HM (13)	250
1036	*	1909/23 Pictorials Part Set to 10c SG 158/72 (No SG 166) HM (12)	250	1066	*	1917 Surcharges set SG 106/11 Good Mint (6)	30
1037	*	1931 5c Orang-Utan SG 296 Good Mint (1)	24	1067	*	Stamp Duty 1907 1d Pale Red BF # 7 Good Mint Scarce (1)	60
1038	*	Postage Dues 1897 8c SG D20 Good Mint (1)	13	1068	U	Stamp Duty 1907 1d Pale Red BF #7 Pmked at Samarai FU (1)	60
<b><u>NORTHERN NIGERIA</u></b>				1069	*	Stamp Duty 1907 1d Red & Black BF #5 Mint with light perf tone (1)	40
1039	*	1905/07 KEVII Set to 2/6 SG 20a/27 Good Mint (8)	190	1070	U	Stamp Duty 1907 6d Small Papua BF #3 Pmked by fine Tamata cds FU Scarce (1)	120
1040	U	1912 £1 KGV SG 52 VFU (1)	160	<b><u>PAPUA &amp; NEW GUINEA</u></b>			
1041	*	1912 1/2d to 1 Pound Overprinted Specimen SG 40-52 HM (13)	300	1071	**	1952 10/- Map SG 14 Fine unh (1)	50
<b><u>NORTHERN RHODESIA</u></b>				1072	**	1958/60 1/7 Cattle Fine unh (1)	40
1042	*	1938/51 1/2d to 20/- KGVI set SG 25/45 HM (21)	175	1073	U	1958/60 1/7 Cattle SG 22 FU (1)	30
<b><u>NOVA SCOTIA</u></b>				1074	*	1963/4 1 Pound Queen Specimen SG 45 13.5mm Ovpt (1)	20
1043	U	1851/60 3d Bright blue SG 3 with 3 good margins FU (1)	100	1075	*	1964 10/- Bird Specimen SG 71 Good Mint (1)	90
1044	*	1890 Reprint Imperfs Set 1d,3d,6d&1/- All Mint No Gum. Scarce (4)	500	1076	C	1966 Butterflies set on 3x Printed FDC's (3)	40
<b><u>NYASALAND</u></b>				1077	U	1980/91 various incl 1980 Arts se-tenant strip, 1981 Pottery 50t block, 1991 Sports 80c pair VGU/FU (11)	15
1045	U	1913/19 10 Pound KGV SG 99 Fiscally Used & Scarce (1)	200	1078	U	1981/87 various incl 1981 Kingfishers and 1987 70t aircraft Between SG 401 and 570 VGU/FU (6)	15
1046	*/**	1934/35 KGV Set to 1/- SG 114/122 Mostly unh (9)	40	1079	U	1981/89 various Between SG 425 and 604 FU (16)	25
1047	U	1953/54 QE 10/- SG 186 FU (1)	20	1080	U	1982 Coral definitives SG 43/-42, 444/5, 447 VGU/ FU (8)	12
1048	U	Revenue 1913/19 10 Pound KGV SG 99 Fiscally Used (1)	250	1081	U	1987 1c - 45t Ships definitives SG 543/6 VGU/FU (7)	15
<b><u>OCEANIC SETTLEMENTS</u></b>				1082	U	1990/95 Commems various between SG 621 and 775 FU (19)	30
1049	**	1941 France Libre General de Gaulle set SG 136/45 unh (10)	150	1083	**	1994 Unissued Ceremonial Structures set unh (4)	395
1050	*	1941 France Libre Ovpts SG 136/45 (10)	100	1084	**	1994/95 Artefacts set unh (10)	40
1051	U	1945 Surcharges set SG 169/76 FU (8)	50	1085	U	Postage Dues 1960 6d on 7 1/2d SG D1 FU & Scarce (1)	600
1052	U	1948 Definitives set SG 186/209 FU (22)	125				
1053	U	1952 3f Military Medal SF 212 FU (1)	15				
1054	U	Postage Dues 1926 set SG D73/81 FU (9)	70				

LOT		NZ\$	LOT		NZ\$
<b><u>PENRHYN ISLAND</u></b>					
1086	*/** 1917 2 1/2d blue KGV 2 x two-perf pairs toning SG 24b HM (block of 4)	10	1115	U 1896/7 1/2d, 1d, 4d, 6d Scrolls Die II SG 41, 42, 44a, 46 VGU (4)	10
1087	U 1973/84 Definitives various between SG 51B and 345 VGU/FU (41)	35	1116	U 1896/7 1d - 4/- Die I (unshaded lion) SG 29/37 VGU/FU (3/- minor thin) (9)	100
1088	** 1995 End of World War II pair unh (1)	30	1117	U 1896/97 1/2d to 10/- Arms Die II set SG 41/50 VGU/FU (9)	150
1089	** 2003 Statue of Liberty Mini Sheet unh (1)	10	1118	U 1896/97 1d to 4/- Arms Die I set SG 29/37 GU/FU (9)	90
<b><u>PHILIPPINES</u></b>			1119	U 1897 1/2d - 8d Scrolls between legs SG 66 + 68/72 VGU/FU (6)	20
1090	* Locals Bataan Prisoners of War WW2 labels Pair (2)	20	1120	U 1910/13 2/- Double Heads SG 153 Has slight perf staining (1)	60
<b><u>PITCAIRN ISLAND</u></b>			1121	** 1971 2c - 25c Birds of Rhodesia (no 2 1/2c) Unh (5)	5
1091	C 1940 Original Definitives set to 1/- on Plain Registered FDC to NZ (1)	30	1122	U 1974 Definitives Set FU (20)	10
1092	C 1949 Silver Wedding Illustrated Printed FDC Nice (1)	300	<b><u>ROUMANIA</u></b>		
1093	C 1953 Coronation SG 17 3 x Verticals Pairs on Long Illustrated Cover dated 10 SE 53 (1)	50	1123	U 1952 UPU Air Surcharges SG 2162/63 FU (2)	50
1094	U 1974 Shells Min Sheet FU (1)	5	1124	* Locals 25b & 50b Polar Bear Europa stamps (2)	20
1095	** 1990 \$4.40 Booklet unh (1)	12	<b><u>RUSSIA</u></b>		
1096	** 1990 NZ 1990 SG 369/76a Min Sheet unh (2)	20	1125	* 1934 Stratosphere 5k, 10k & 20k values SG 659a/661a. The 5k has a perf tone (3)	100
1097	** 2006 Migration to Norfolk Is set unh (1)	20	<b><u>SAAR</u></b>		
1098	** 2006 Whales Min Sheet unh (1)	14	1126	* 1920 Bavarian Ovpts Set Mi 18/31 Good HM with Certificates for both the 5m & 10m values Cat 1100 Euros (14)	800
1099	** 2007 Cave Dwellers Min Sheet unh (1)	14	1127	* 1927 Welfare Fund set Good Mint (4)	50
1100	** 2007 Longboats Strip unh (1)	18	1128	** 1928 Christmas Charity Set (less 50c) SG 128, 130/34 unh Cat 550 Euros (6)	500
1101	** 2007 Ocean Fish block unh (6)	16	1129	U 1949 Youth Hostels Fund Pair FU Scarce (2)	225
1102	** 2007 Raising the Bounty Anchor strip unh (strip of 5)	6	1130	U 1957 Definitives set SG 377/96 FU (20)	60
1103	** 2007 Salt and Pepper Min Sheet unh (1)	14	1131	U Postage Dues 1949 Arms set FU (12)	300
1104	** 2007 WWF Terns and Noddies Min Sheet unh (1)	28	<b><u>SABAH</u></b>		
1105	** 2007 WWF Terns and Noddies set unh (strip of 5)	16	1132	* 1877/80 Pictorial set SG 408/23 HM (16)	40
1106	** 2008 Flowers and Bees Min Sheet unh (1)	10	<b><u>SAMOA</u></b>		
<b><u>POLAND</u></b>			1133	U 1889 Germany 25pf orange stamp postmarked SUVA (Ober-Fisass) 9/12/1892	25
1107	** 1938 5th Philatelic Exhibition Min Sheet SG MS335a unh (1)	125	1134	U 1925/28 10/- QV Long Type Cowan SG 166c FU (1)	175
1108	C 1941 2g, 10g, 16g, 24g, 40g & 48g Hitler stamps tied on 3 Pictorial cards (3)	20	1135	** 1967/69 25s Pigeon SG 287 Top marginal corner block has double vertical perfs on top 2 stamps. Nice variety Unh (4)	70
<b><u>PORT LAGOS</u></b>			1136	** 2005 50th Anniversary of EUROPA Min Sheet unh (1)	22
1109	U 1893 Commerce set SG 75/80 FU Scarce (6)	350	1137	** 2005 Dolphins Min Sheet unh (1)	9
<b><u>QATAR</u></b>			1138	** 2006 WWF Endangered Fish Min Sheet unh (1)	24
1110	** 1961 Definitives set SG 27/37 unh (11)	100	1139	** 2007 Churches Unh (12 stamps in two strips)	22
<b><u>QUEENSLAND</u></b>			1140	** 2008 Beijing Olympics Min Sheet unh (1)	9
1111	U 1860 6d green, 4 margins, light starburst '131' cancel, small thin, SG 3 FU (1)	600	<b><u>SAMOA (GERMAN)</u></b>		
1112	* State Development Tax 1d - 1 Pound, Imperf, no gum (11)	500	1141	* Cinderella 1900's German Yacht/Flag Black/Brown label. Nice (1)	50
<b><u>RHODESIA</u></b>			<b><u>SAUDI ARABIA</u></b>		
1113	U 1892 10 Pound Arms SG 13 Fiscal & Perfined (1)	75	1142	** 1974 UPU Centenary set unh Scarce (3)	300
1114	*/** 1892/4 1/2d arms deep blue in block with selvage SG 18 HM/unh (18)	50			

LOT			NZ\$	LOT			NZ\$
<b><u>SEYCHELLES</u></b>				<b><u>SOMALILAND</u></b>			
1143	*	1890/92 2c - 96c QV Die I set SG 1/8 (10c has short corner perf and 96c has a minor thin), HM (8)	100	1177	U	1903 1r SG 10 Pmkd with Central Berbera cds Nice (1)	20
1144	*	1903 2c - R1.50c KEVII set SG 46/55 (the R1.50c has a heavier hinge), HM (10)	100	1178	*	1903 2 12a,6a & 12a QV Ovpts SG 18/20 Good Mint (3)	30
1145	*	1917/22 KGV Definitives set SG 82/97 Nice HM (16)	225	1179	U	1903 2r QV SG 11 FU (1)	65
1146	**	1962/8 10r Colony Badge SG 212 unh (1)	18	1180	U	1903 3r QV SG 12 FU Nice (1)	75
<b><u>SIERRA LEONE</u></b>				1181	*	1903 QV Ovpts Set to 12a SG 1/9 Good Mint (9)	40
1147	U	1932 6d KGV extreme shades of blue, unlisted SG 162 U (1)	10	<b><u>SOUTH AFRICA</u></b>			
1148	*	1935 Silver Jubilee set Good Mint (4)	33	1182	*	1886/87 4d Violet SG 29 Has faint gum creasing (1)	50
1149	*	1935 Silver Jubilee set Good Mint (4)	33	1183	U	1913/24 1/2d to 10/- KGV Definitives set SG 3/16 GU/FU (14)	35
<b><u>SINGAPORE</u></b>				1184	U	1937 Coronation set in FU Pairs (5)	15
1150	**	1972 Contemporary Art unh (4)	15	1185	C	1938 Voortrekker Centenary Pairs SG 76/79 on Plain Registered FDC (1)	30
<b><u>SOLOMON ISLANDS</u></b>				1186	C	1938 Voortrekker Commem SG 80/81 on Plain Registered FDC (1)	10
1151	**	1908 2/- Small Canoe SG 15 unh Superb Condition (1)	85	1187	*	(New Republic) 1886/87 1/6 Violet SG 33 Faint gum crease (1)	100
1152	U	1948 Silver Jubilee FU (2)	13	1188	*	(New Republic) 1886/87 3d SG 4 Has a minor perf tone (1)	30
1153	U	1965 Definitive set FU (16)	35	1189	U	(New Republic) 1886/87 3d Violet SG 28 FU but has odd short perfs (1)	25
1154	**	1965 Definitive set unh (15)	85	1190	U	Postage Dues 1961/69 4c SG 54a VGU/FU (1)	30
1155	*	1966 1c - \$2 Definitive set SG 135A/152A HM (18)	20	1191	*	(Rustenburg) 1900 3d Purple & Green SG 5 Hinged Scarce (1)	375
1156	U	1966 1c - \$2 Definitive set SG 135A/152A VFU (18)	10	1192	*	(Wolmaranstad) 1900 1d SG 2 Good Mint Scarce (1)	250
1157	*	1966 1c - \$2 Definitive set SG 135B/152B HM (18)	45	<b><u>SOUTH AUSTRALIA</u></b>			
1158	U	1975 Definitive set British obliterated FU (16)	40	1193	U	1886/96 1 Pound blue Long Type, P11.5-12.5 with two corner cancels SG 199a FU (1)	190
1159	U	1976 Birds definitive set FU (16)	25	<b><u>SOUTH GEORGIA</u></b>			
1160	**	1993 TAIPEI 933 Min Sheet unh (1)	9	1194	*	1963/69 Definitive set SG 1/16 HM (16)	175
1161	**	1995 Orchids Min Sheet unh (1)	6	<b><u>SOUTH NIGERIA</u></b>			
1162	**	1996 Rainbow Lorikeet Min Sheet unh (1)	8	1195	*	1904/09 1/2d - 5/- KEVII set SG 21-30 HM (10)	150
1163	**	1999 Christmas strip of 5 unh (1)	6	<b><u>SOUTH WEST AFRICA</u></b>			
1164	**	1999 Endeavour "Australia 99" Min Sheet unh (1)	13	1196	U	1937 Coronation Set in Pairs VGU/FU (8)	10
1165	**	1999 Marine Life PhilexFrance 99 Min Sheet unh (1)	13	1197	U	1938 Voortrekker set SG 105/08 in blocks of 4 FU (16)	350
1166	**	2001 Reef fish Min Sheet unh (1)	11	1198	*	Cinderella 1900's German Yacht/Flag Black/Purple label (1)	30
1167	**	2003 Centenary of Powered Flight Min Sheet unh (1)	20	<b><u>SOUTHERN NIGERIA</u></b>			
1168	**	2003 Concorde Min Sheet unh (1)	14	1199	**	1903 1/2d, 2d, 2 1/2d, 6d KE VII Wmk Crown CA SG 10, 12, 13, 15 Unh (4)	30
1169	**	2003 QE II Golden Jubilee Min Sheet unh (1)	20	<b><u>SOUTHERN RHODESIA</u></b>			
1170	**	2003 Year of the Ram Min Sheet unh (1)	12	1200	U	1924/29 Admiral definitive set SG 1/14 VGU/FU (14)	400
1171	**	2004 Birds Min Sheet unh (3)	40	1201	U	1931 10/- KGV Revenue Pmk Registrar Bulawayo FU (1)	15
1172	U	2005 50th Anniversary of Europa Min Sheet FU (1)	40	1202	U	1935 Silver Jubilee set VGU/FU (4)	50
1173	**	2005 Battle of Trafalgar unh (4)	72	1203	*	1937 Coronation Train set Good Mint (4)	10
1174	**	2005 Bird Life Min Sheet unh (3)	40				
1175	**	2005 Prehensile-tailed Skink Min Sheet unh (1)	10				
1176	**	2006 Columbus Min Sheet unh (1)	11				

LOT			NZ\$	LOT			NZ\$
1204	P	1937 Waterlow & Sons 1/2d Imperf Plate Proof with punched hole on gummed paper (1)	75	1234	U	1919 Airs SG 302/03 FU Very Scarce Cat \$2200 (2)	800
1205	U	Revenue 1924 1 Pound Admiral BF #4 (1)	10	1235	*	Basel Local PROOF 2 1/2rp, vermilion, black and green, small tear at top SG B1 MNG (1)	250
1206	U	Revenue 1924 10/- Admiral BF #3 (1)	20	<b><u>TANGANYIKA</u></b>			
<b><u>ST HELENA</u></b>				1236	*	1922 Giraffe Part Set Mint or Used to 75c (12)	40
1207	U	1884/94 2d on 6d yellow (corner cork cancel) SG 39 FU (1)	12	1237	U	1922/24 3s Black SG 85 FU (1)	50
1208	*	1935 Silver Jubilee set Good Mint (4)	40	1238	*	1961/64 Definitives Set (12)	20
1209	U	1964 1c - \$1 Definitive set SG 197-210 VFU (14)	12	<b><u>TANZANIA</u></b>			
<b><u>ST KITTS-NEVIS</u></b>				1239	U	1965 Definitives Set (14)	20
1210	*	1920/22 1/2d - 10/- KGV set SG 24-36 HM (12)	70	1240	U	1967 Fish Definitives set FU (16)	30
1211	*	1921/29 1d - 3d short set SG 38-45a HM (11)	40	1241	**	1967/73 Fishes set unh (16)	30
1212	U	1935 Silver Jubilee set FU (4)	24	1242	**	1973 Butterflies set unh (15)	30
1213	*	1938/50 2d - 5/- P 13x12 (3d chalky, rest ordinary) SG 71, 73a, 74, 75, 76, 77 HM (6)	200	1243	**	1975 Butterfly Ovpts unh (4)	35
1214	U	1963 1/2c - \$2.40 short set SG 106a-117b VFU (15)	5	<b><u>TASMANIA</u></b>			
<b><u>ST LUCIA</u></b>				1244	U	1853/54 4d bright red-orange, 4 good margins, Cancelled '59' Launceston SG 5 GU (1)	800
1215	U	1883/97 1/2d, 1d dull mauve, 2 1/2d QV Die I SG 31, 33, 39 FU (1)	20	1245	U	1853/54 4d dull orange, 4 margins, Cancelled '64' Hobart SG 11 FU (1)	350
1216	*	1921/30 KGV Set to 2/6 includes shades Good Mint (16)	100	1246	U	1855 1d carmine, 3 margins, Cancelled '68' Hobart SG 14 FU (1)	700
1217	U	Revenue 1884/85 QV 1d SG F27 VGU (1)	30	1247	U	1855 2d green, 4 margins SG 16 FU (1)	600
<b><u>ST PIERRE ET MIQUELON</u></b>				1248	U	1856/57 1d deep red-brown, Pelure paper, 2 margins SG 24 GU (1)	500
1218	U	1969 50f horses (Tourism) SG 459 FU (1)	20	1249	U	1856/57 2d dull emerald-green, 4 very close margins, Cancelled '60' Launceston SG 20 GU (1)	750
<b><u>ST VINCENT</u></b>				<b><u>TONGA</u></b>			
1219	*	1899 QV Part Set to 1/- SG 67/74 Good Mint (8)	70	1250	*	1892 Arms and King George I variable centring SG 10/14 MNG (5)	200
1220	U	1955 1c - \$1 short set SG / VFU (11)	5	1251	*	1893 Official O/P set (1d, 2d reprints?) SG O1/O5 MNG (5)	200
1221	U	1955 1c - \$2.50 set SG 231/245 VFU (15)	15	1252	U	1895 2 1/2d on 2d SG 27 FU Has light perf staining (1)	50
1222	*	1955 Definitive set SG 189/200 HM (12)	30	1253	U	1897 2/- Definitive SG 51a VGU (1)	45
1223	U	1970 1/2c - \$2.50 Birds short set SG 285-299 VFU (15)	15	1254	U	1897 definitive set (both 2d dies) Wmk Tortoises SG 38/53 FU (15)	200
<b><u>SUDAN</u></b>				1255	U	1920/35 Queen Salote definitive set (both 2d dies and shades) Wmk Tortoises SG 55/63 FU (11)	90
1224	*	1950 Airs Set (8)	20	1256	U	1923/4 surcharges part set (missing 2d on 1/-) SG 64/70 FU (except 2/6 unused) (6)	100
<b><u>SWAZILAND</u></b>				1257	U	1942/49 6d Definitive SG 79 with Part NZEF/NZ APO 200 World War Two cds (1)	50
1225	*	1935 Silver Jubilee set Good Mint (4)	7	1258	**	1942/49 Pictorial set SG 74/82 Unh (9)	100
<b><u>SWEDEN</u></b>				1259	C	1944 Silver Jubilee Queen Salote's Accession Set on Registered Cover (1)	20
1226	**	1995 Berries Booklet (1)	12	1260	*	Officials 1893 set SG O6/10 Some mint no gum (5)	80
1227	**	1995 Domestic Animals Booklet (1)	14	<b><u>TRINIDAD &amp; TOBAGO</u></b>			
1228	**	1995 Europa Peace & Freedom Booklet (1)	15	1261	*	1935 Silver Jubilee set Good Mint (4)	15
1229	**	1995 Greetings Booklet (1)	15	1262	U	1935/7 48c, 72c pictorials SG 237, 238 VFU	70
1230	**	1995 Tourism Booklet (1)	7	1263	*	1953 1c - \$4.80 Definitive set (with both perfs) SG 257/278a, 280 HM (15)	60
1231	**	1995 Traditional Building Booklet (1)	6	1264	U	1969 \$5 Red House SG 354 FU (1)	6
<b><u>SWITZERLAND</u></b>							
1232	U	1850 5r Red & Blue SG 13 VGU with 4 Margins (1)	75				
1233	U	1850 5r Red, Blue & Black SG 6 cancelled with a large "PD" marking. High Cat (1)	100				

LOT			NZ\$	LOT			NZ\$
1265	U	1969 1c - 50c part set SG 339/342, 344, 346/347, 349/351 GU/FU (10)	8	1291	U	1855 1d orange-brown QV half length, coarse wove paper, corner postmark, 4 margins, close to top, SG 27 VFU (1)	200
		<b>TRUCIAL STATES</b>		1292	*	1900 Empire Patriotic Fund heavy hinge, paper stuck on 2d at top, SG 374-5 HM (2)	300
1266	**	1961 Definitives set SG 1/11 unh (11)	40	1293	U	1901 1 Pound carmine-rose KE VII P12.5 SG 399 GU (1)	240
		<b>TURKS &amp; CAICOS ISLANDS</b>		1294	U	1d Victorian Railways Parcel Label, short perfs at bottom U (1)	75
1267	*	1935 Silver Jubilee set Good Mint (4)	10	1295	U	5 Pounds Pink Stamp Duty overprinted RELIEF, pink cancellation U (1)	150
		<b>UGANDA</b>				<b>WESTERN AUSTRALIA</b>	
1268	*	1898/02 QV Definitives Set SG 84/91 HM (7)	175	1296	U	1858 2d brown-black/red 1 large margin, 1 close and 2 on the edge SG 15 VGU (1)	1200
1269	U	1965 5c - 10/- short set SG 113-125 GU/FU (12)	20	1297	U	1861 4d vermilion (Wmk Swan) P14 centred high, one short perf SG 40 VGU (1)	200
1270	*	1975 Flower Ovpts (3)	25	1298	*	1885 1d on 3d cinnamon, surcharge in green, with straight top, SG 92a HM (1)	260
		<b>UNITED STATES OF AMERICA</b>		1299	*	1885/93 1d carmine (Wmk Crown CA) SG 95 HM (1)	35
1271	U	1861 2c Black Jack with grill and fancy cork cancellation, like a four leaf clover, SG 69 VGU (1)	50	1300	U	1888 4d red-brown (Wmk Crown CA) SG 105 GU (1)	30
1272	U	1861 3c Washington with double perfs error. Rough perfs (1)	50	1301	*	1893 1/2d on 3d pale brown overprinted in green and red (Wmk Crown CA) SG 111b HM (1)	100
1273	U	1869 2c Post Rider cross hatch cork cancellation SG 115 VGU (1)	50	1302	**	1893 1/2d on 3d pale brown overprinted in green with variation of dot above H (unlisted) SG 110 unh (1)	20
1274	U	1869 30c Shield SG 123 (Sc#121) VGU Centred right. Perfs a little trimmed on the right side. Cat \$900 (1)	200	1303	**	1895 1/2d on 3d Pale Brown Block SG 110 unh (12)	180
1275	U	1869 6c Washington with small red cancellation on face (centred high) SG 117 GU/VGU (1)	100	1304	*	1898/1907 2d bright yellow (Wmk W Crown A) SG 113 HM (1)	30
1276	U	1873 Definitives Set SG 158/68 (Sc#156/66) GU/VGU Odd perf staining Cat \$1250 (11)	400	1305	*	1898/1907 6d bright violet (Wmk W Crown A) Minor faults SG 115 HM (1)	10
1277	U	1890/93 Definitives Set SG 224/34 (Sc #219/29) GU/VGU Odd perf staining. Simplified. The 8c has a straight edge at top. Only 1x 2c value Cat US\$260 (11)	130	1306	U	1902/12 10/- deep mauve SG 127 FU (1)	120
1278	U	1893 \$1 Columbus SG 246 (Sc#241) VGU Very Scarce Cat US\$650 (1)	600	1307	U	1902/12 2/- brown-red/yellow (Wmk V over Crown) SG 124c FU (1)	20
1279	U	1893 15c Columbus FU SG 243 VGU (2)	60	1308	U	1902/12 2/- orange/yellow (Wmk V over Crown) SG 124b FU (1)	18
1280	U	1893 5c, 10c Columbus FU SG 239, 242 VGU (2)	15	1309	U	1902/12 2/6 deep blue/rose (Wmk V over Crown) SG 125 FU (1)	12
1281	U	1895 Definitives Set to \$1 SG 267/79 (Sc#264/76) GU/VGU Cat US\$166 (11)	100	1310	U	1902/12 2d yellow P11 (Wmk V over Crown) blunt corner SG 130 U (1)	40
1282	U	1902/08 Definitives Set to \$2 SG 306/18 (Sc#300/12) GU/VGU - the \$2 has rough perfs at the top Cat US\$375 (13)	150	1311	*	1902/12 5/- emerald-green SG 126 HM (1)	100
1283	U	1916/22 Franklin Definitives Part Set to \$1 (No 5c Carmine-Rose) SG 468/72 & 474/84 (Sc#462/66 & 468/78) GU/FU Cat US\$240 (17)	125	1312	U	1902/12 QV 2/- SG 124 Perfined "WA" VGU/FU (1)	30
1284	U	1929 Kansas Overprints Set (less 4c & 6c values) VGU/FU (9)	125	1313	U	1905/12 10d rose-orange (Wmk Crown over A) SG 146 FU (1)	30
1285	U	1929 Nebraska Overprint Part Set (No 1c,3c & 7c) VGU/FU (8)	120	1314	U	1905/12 2d yellow P11 (Wmk Crown over A) SG 152 VGU (1)	30
		<b>VICTORIA</b>		1315	U	1905/12 5/- emerald-green (Wmk Crown over A) SG 148 FU (1)	150
1286	U	100 Pounds Pink Stamp Duty overprinted RELIEF, two star punches U (1)	250	1316	U	1905/12 8d apple-green (Wmk Crown over A) SG 144 FU (1)	90
1287	U	1854 1/- (REGISTERED) rose-pink and blue faint postmark, 4 margins, SG 34 VFU (1)	250	1317	U	Forgeries Sperati of the Imperfs Swans - 1d Black, 1d orange & 6d Brown. Nice lot (3)	150
1288	U	1854 2d brownish purple Throne, white paper, design clear of postmark, 4 margins, Corner crease SG 19 VFU (1)	30	1318	U	Postal Fiscal 1897 1d Swan SG F19 VGU (1)	10
1289	U	1854 6d (TOO LATE) lilac and green, barrel 1 postmark, 4 margins, SG 34 GU (1)	300	1319	U	Postal Fiscals 1893 Swans 1d to 1/- SG F11/15 GU/VGU (5)	150
1290	U	1854 6d black, barred postmark, margins vary, SG 102 GU (1)	60	1320	U	Postal Fiscals 1897 6d Swan SG F21 tied on piece (1)	20

LOT		NZ\$	LOT		NZ\$
1321	U	"REGISTRATION" purple post mark on 5d, This error was only in use for 3 months SG 99 GU (1)	50		
1322	U	Revenue 1893 1d Yellow Ovpted IR with 2 bars with part oblit cancel (1)	50		
1323	*	Revenues 1932 4 1/2d & 6d Financial Emergency Tax values Good Mint (2)	25		
		<b><u>YUGOSLAVIA</u></b>			
1324	**	1948 Danube Conference set SG 582-5 unh (4)	25		
1325	*	1950 Chess Olympiad SG 647/651 HM (5)	90		
1326	**	1954 Serbian Insurrection SG 778/81 Unh (4)	75		
1327	**	1968 National Heroes min sheet SG MS1376 Unh (2)	40		
1328	**	1969 25th Liberation Min Sheet unh (1)	30		
1329	**	1969 50th anniv Communist Party min sheet SG MS1362 Unh (1)	15		
1330	U	1978 New Year booklet; Red Deer, Sycamore, Alder and Oak FU (1)	5		
1331	**	1978 New Year booklet; Red Deer, Sycamore, Alder and Oak Unh (1)	10		
1332	**	1978 President Tito min sheet SG MS1823 Unh (1)	5		
1333	U	1979 Alpine Flowers Booklet FU (1)	10		
		<b><u>ZANZIBAR</u></b>			
1334	U	1895/96 QV 4a,6a,12a,1r & 2r (heavy cancel) The rest GU/VGU (5)	100		
1335	*	1926 20c black/orange Postage Due SG D11 MNG (1)	6		
1336	**	1936 Definitive set SG 310/22 unh (13)	80		
1337	*	(Fr) 1894 1/2a/5c & 1a/10c SG 1 & 3 - the 1/2a has minor toning (2)	30		
1338	U	(Fr) 1894 SG1,7 & 12 GU/VGU (3)	100		
1339	U	Official 1867/73 4a QV Green SG Z75a VGU/FU (1)	300		
<b>WORLD POSTAL HISTORY</b>					
		<b><u>ADEN</u></b>			
1340	C	1965 (18MR) Ship Postcard (RMS Caledonia) with GB 2 1/2d QE tied by Paquebot/Aden GPO cds to England (1)	20		
		<b><u>ASCENSION</u></b>			
1341	C	1911 (27OC) Postcard "George Town From Mail Boat" with GB 1d KEVII tied by Ascension cds to Premier Mine/Transvaal (with receiving cds) Card has as bit of staining (1)	100		
		<b><u>ASIAN</u></b>			
1342	C	1935 (27NO) Printed FFC Melbourne-Adelaide Eustis Has an Unclaimed cachet (1)	50		
1343	C	Cover Lot - China(Taiwan)x27, Japan x16, Korea x11, Thailand x9, Indonesia & Dutch Indies x5, Hong Kong x7 etc Some Commercial, FDC's, Postal Stationery, Postcards Mainly Modern. Condition varies but mostly good (86)	100		
		<b><u>AUSTRALIA</u></b>			
1344	C	1945 (24AP) POW Printed 6d Postcard to Germany Sent from Camp 13b Murchison, Victoria. Fine & Scarce (1)	300		
		<b><u>BRITISH COMMONWEALTH</u></b>			
1345	C	WWII Covers, all censored Mostly to USA from South Africa, SWA, India, Bermuda, Br Honduras, Trinidad & Tobago, Br Guiana(2) Good Cond (8)	75		
		<b><u>CANADA</u></b>			
1346	C	1944 (NO13) Armed Forces Air Letter to NZ with 3c KGVI & 7c Air. Has large "OAT" red cachet. Soiling (1)	75		
1347	C	1989 (SE25) Registered AR Metered Cover to NZ with Security label (1)	20		
		<b><u>CEYLON</u></b>			
1348	C	1912 (27NO) Registered Cover to Australia with 2c,3c,5c & 6c KGV Values Posted at Colombo. Has English Mail/NSW transit cds (1)	75		
1349	C	1935 (5DE) Airmail Cover with 50c Silver Jubilee tied by Colombo cds to New Zealand. Light fold (1)	50		
1350	C	1938 (27FE) Cacheted First All-Up Empire Airmail Scheme Cover with 15c KGVI & 2c,3c KGV values to England (1)	30		
		<b><u>CHINA</u></b>			
1351	C	Collection 1950 onwards Commercial & FDC's & Postcards M&U. Condition varies (104)	100		
		<b><u>COCOS ISLANDS</u></b>			
1352	C	1964 (SP) Picture Postcard "Beach Scene" with 3d(2) & 8d Picts tied to England. Card has staining (1)	50		
		<b><u>COOK ISLANDS</u></b>			
1353	C	1912 (14MR) Picture Postcard (Avarua) with 1d Makea tied to NZ. Nice Village Scene (1)	100		
1354	C	Postcard Real Photo "Aorangi/Rarotonga" Mint (1)	50		
		<b><u>DOMINICA</u></b>			
1355	C	1928 (SP28) Registered Cover to USA with 2 1/2d & 3d Picts plus Leeward Is 1/4d Posted at Portsmouth PO Nice item (1)	125		
		<b><u>EGYPT</u></b>			
1356	C	WW2 5x Censored Covers to USA with various defs Good Condition (5)	30		
		<b><u>FIJI</u></b>			
1357	C	1937 (13SP) Printed Station VPD2 Postcard to NZ with 1 1/2d KGV Posted at Suva (1)	50		
		<b><u>FRANCE</u></b>			
1358	C	1925 (18NO) Cover to NZ with 1f Definitive Posted at Rennes. Has Akaroa backstamp. Nice franking (1)	50		
		<b><u>GIBRALTAR</u></b>			
1359	C	1928 (27DE) Registered Cover to USA with 6d KGV tied. Nice range of backstamps (1)	50		
1360	C	1928 (28NO) Registered Cover to USA with KGV 1d,3d & 6d values Posted at Tarawa. Nice boxed Reg cachet (1)	200		
		<b><u>GILBERT &amp; ELLICE ISLANDS</u></b>			
1361	C	1956 (5 JL) Registered Long env with KGVI Values to 2/- Posted at Canton Island to NZ. A little soiled & stained (1)	30		

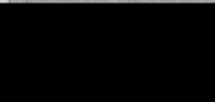
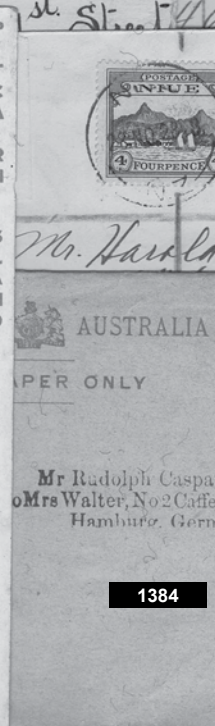
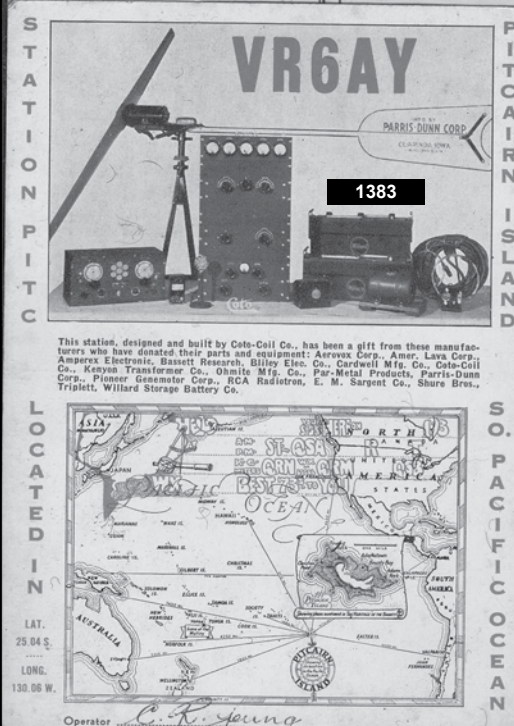
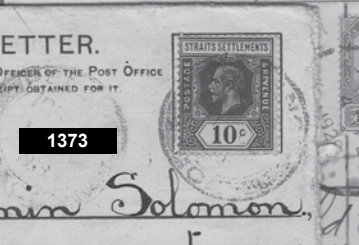
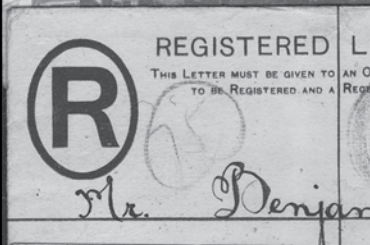
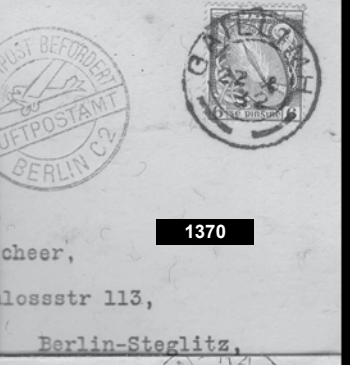
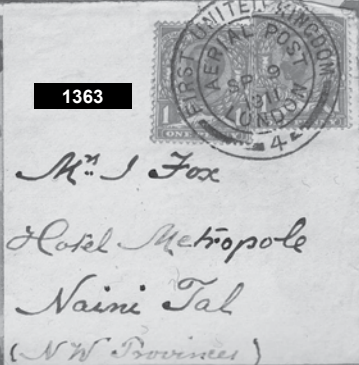
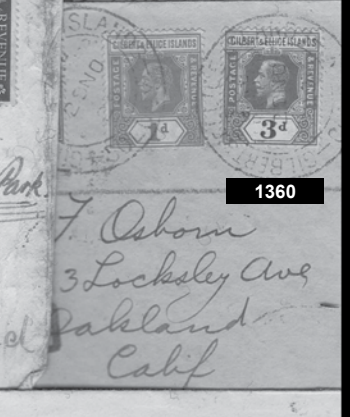
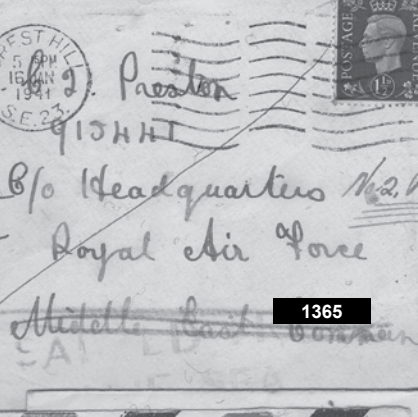
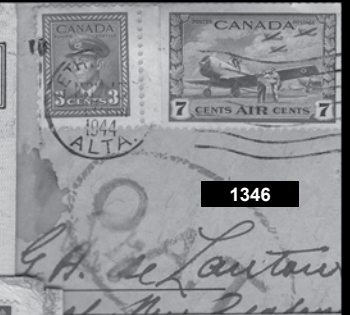
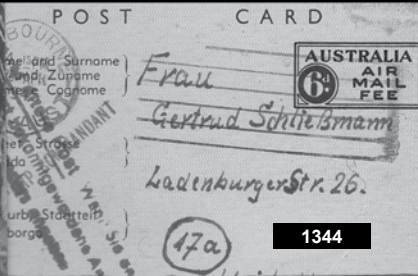

LOT			NZ\$	LOT			NZ\$
<b><u>GREAT BRITAIN</u></b>				<b><u>NORFOLK ISLAND</u></b>			
1362	C	1891 (JU24) The Eastern Telegraph CO Ltd Printed Telegram with 1d QV Posted at Glasgow (1)	40	1381	C	1980(1FE) Registered Cover with 30c&\$2 Butterflies tied to NZ Commercial (1)	50
1363	C	1911 (SP9) Printed First UK Aerial Post Cover to India with 2x 1d KEVII tied by Special cancel. Minor age (1)	100	<b><u>OCEANIC SETTLEMENTS</u></b>			
1364	C	1940 2x Censored Perfin "MB" KGVI Covers to Iran one with 3d & the other 4d, one fine & one with a tear (2)	20	1382	C	1927 (24JL) Picture Postcard with 45c Def Pair tied by Shipmail Dumb cds to USA with a fine strike Marine Post Office/RMS Tahiti cds Nice item (1)	250
1365	C	1941 (16JA) WW2 Cover to RAF Middle East Command. Has 2 line "Salvaged From/The Sea" purple cachet. Interesting Cachet (1)	150	<b><u>PITCAIRN ISLAND</u></b>			
1366	C	1941 (29SP) Faire Bros & Co Ltd Printed Receipt with 2d KGVI Perfin A little soiled (1)	10	1383	C	1951 (29NO) Radio QSL VR6AY Printed Postcard to NZ with 1d & 1/2d KGVI values tied. Signed by CR Young. Minor ageing Scarce (1)	150
1367	C	1941(3MR) Uprated 5 1/2d Reg Cover to NZ plus 9/3 extra values with numerous values. No Censor markings. A little stained. Backstamped Taneatua/NZ (1)	25	<b><u>SOUTH AUSTRALIA</u></b>			
<b><u>GRENADA</u></b>				1384	C	1903 Uprated 1/2d Newspaper Wrapper with 1/2d QV to Germany. Has Hamburg backstamp (1)	50
1368	C	1891 (FE26) Uprated 2d QV Registered env with 2 1/2d QV to England. A little stained (1)	50	<b><u>SOUTH AFRICA</u></b>			
<b><u>HONG KONG</u></b>				1385	C	1944 Uprated Registered env with extra 3d Censored to USA Posted at Capetown (1)	30
1369	C	1969 (15 AU) Registered Airmail Cover to Norfolk Island. Rated \$8.20. Various Adhesives. Interesting destination (1)	50	<b><u>SWITZERLAND</u></b>			
<b><u>IRELAND</u></b>				1386	C	1901 (28JY) Postcard to India Posted at Luzern with Sea Post Office/C transit cancel. Ageing (1)	50
1370	C	1932 (22OC) Special Airmail Flight Cover to Berlin Posted at Gaillimh with Green Flight cachet (1)	100	<b><u>THAILAND</u></b>			
<b><u>ITALY</u></b>				1387	C	1950 (2JY) Airmail Cover o NZ with various Adhesives plus fine "AV 2" cachet Scarce (1)	75
1371	C	1913-40's 9x Covers incl 2x WW2 Military Cards, 4x Censored Covers incl 1x WW1. Also 1x Postcard. Interesting Frankings (9)	50	<b><u>TONGA</u></b>			
<b><u>JAPAN</u></b>				1388	C	1908 (SP24) Printed 1d Postcard H&G #1 (A Native Village) Posted at Vavau to NZ Minor cnr fault (1)	100
1372	C	1901 (11OC) Interesting Pictorial Cover with 2y Def Posted at Yokohama to NZ (1)	50	1389	C	1916 (25SP) Printed 1d Sepia Postcard (Beach at Haapai) Posted a Nukulofa to NZ Fine item (1)	150
<b><u>MALAYA</u></b>				1390	C	1934 Tin Can Mail Cacheted Cover to NZ. Has 2x 1d Picts tied by Oblit "A" cancel. Backstamped Auckland 18MY34 cds (1)	75
1373	C	1919 Uprated 10c KGV Registered env plus 10c KGV Posted at Penang to USA. Minor staining (1)	75	<b><u>UNITED STATES OF AMERICA</u></b>			
1374	C	1929 (4FE) Registered Cover with Johore 6c,10c & 12c Defs to USA (1)	75	1391	C	Collection WW2 Patriotic Covers with diff cachets (9)	50
1375	C	Collection Commercial Covers KGVI to QE Period. Condition Varies but Mostly Sound (42)	50	<b>NEW ZEALAND STAMPS</b>			
<b><u>MOROCCO AGENCIES</u></b>				<b><u>1855-62 IMPERF FULL FACE QUEENS</u></b>			
1376	C	1949 (29AP) Airmail Cover with 1/- Tangier KGVI Ovpt tied to USA with fine "OAT" cachet (1)	75	1392	U	1/- Deep Green SG 86/CP A6f(1) Has 3 Margins and an internal tear. Spacefiller CP Cat \$3500+GST (1)	300
<b><u>NETHERLANDS ANTILLEN</u></b>				1393	U	1/- Deep Yellow-Green SG 45/CP A6d(4) 3 Margins FU (1)	350
1377	C	Collection 1950's-60's 24 Covers including Registered & FDC's. Varied Frankings (24)	50	1394	U	1/- Yellow-Green SG 45 FU 3 Margins, large top margin (1)	300
<b><u>NEW GUINEA</u></b>				1395	U	1d Orange SG 33/CP A1e(2) Has 3 Margins FU (1)	250
1378	C	1929 (8JA) Registered Cover with 1/2d,2d & 4d Huts tied by Rabaul cds to USA. Nice franking (1)	125	1396	U	2d Blue NZ Wmk SG 98/CP A2j(2) Has 4 Nice Margins. CP Cat \$1750+GST (1)	600
1379	C	1934 (30JL) Registered Faith in Australia FFC to NZ with 2d+9d Birds Posted at Rabaul (1)	50	1397	U	2d Blue SG 38 with fine "TURANGA" (Gisborne) manuscript cancel. The stamp has a minor surface fault. Scarce (1)	250
<b><u>NIUE</u></b>				1398	U	3d Brown-Lilac SG 40 Pmked D4 Letter No cds 2/3 margins Scarce cds (1)	200
1380	C	1928 (28NO) Registered Cover with 3d KGV Surface, 2 1/2d & 4d Picts tied to USA (1)	125	1399	U	6d Brown SG 13 Fine 4 Margins with TIMARU Manuscript cancel plus a very light oblit cancel. Fine & Scarce stamp (1)	500

LOT			NZ\$	LOT			NZ\$
1400	U	6d Deep Red-Brown SG 43/CP A5b(4) Has 4 Nice Margins VFU (1)	300	<b><u>1874 FIRST SIDEFACES</u></b>			
1401	U	6d Grey Black SG 41/CP A5b(2) 4 Margins VGU/FU CP Cat \$450+GST (1)	200	1431	*	1/- Green P10x12 1/2 SG 164 LH Margin Imperf & Mint No Gum Cat \$1,000 (1)	100
1402	U	6d Grey-Black SG 41/CP A5b(2) 3 Margins with "W8" light cancel (1)	100	1432	U	2/- Claret SG 185 Fiscally Used (1)	75
1403	U	6d Red-Brown Roulette 7 SG 55 FU. Cat \$1500 (1)	500	1433	U	2/- Claret SG 185 FU Centred to top. Cat \$750 (1)	500
1404	U	6d Red-Brown SG 43/CP A5b(5) Has 4 close margins. VGU/FU (1)	250	1434	U	2/- Pale Claret SG 185 GU/VGU Centred to right Cat \$750 (1)	300
1405	P	Plate Proofs Set of 6 Large Sheets ex RPS NZ Volume 2 1d to 1/- (6)	125	1435	U	3d Brown P12 1/2 SG 154 Pair FU (2)	250
<b><u>1862-73 PERF FULL FACE QUEEN - CANCELS</u></b>				1436	U	5/- Grey SG 186 GU with heavyish cancel. Cat \$800 (1)	200
1406	U	2d Orange with "037" Oblit cancel (1)	75	1437	U	5/- Pale Grey SG 186 VGU with a few short perfs on the left hand side. Cat \$800 (1)	75
1407	U	3d Lilac SG 117 with part A over 3 Thames oblit cancel (1)	30	1438	*	6d Blue SG 183 Mint No Gum (1)	50
1408	U	6d Brown CP A5h(5) with Ross manuscript cancel dated 11/10/66. Fine & Scarce (1)	250	1439	**	6d Blue SG 183 unh Nice appearance with faint perf staining Cat \$750 (1)	300
1409	U	6d Brown SG 122 with "K" (Kowhai) manuscript plus Oblit "C" cancel. Nice item (1)	150	<b><u>1882 SECOND SIDEFACES</u></b>			
1410	U	6d Red-Brown Pmked with "05" (Waikouaiti) oblit cancel (1)	75	1440	**	1/- Chestnut P11 SG 245 unh Centred to btm (1)	300
<b><u>1862-73 PERF FULL FACE QUEENS</u></b>				1441	U	1d Red P10 with Screwdriver Flaw Pmked Wanga-rei 2 OC 94 (1)	20
1411	U	1/- Green SG 106/CP A6h(y) NZ Wmk FU Centred right. Has a rounded top right cnr. CP Cat \$2500+GST (1)	500	1442	U	1d Red Perfined DB/& Co (1)	10
1412	U	1/- Pale Yellow Green CP A6m(5) FU (1)	250	1443	U	2d Lilac P10 SG 219 FU has two fine horizontal plate scratches at the top of the Queen's head. Unlisted (1)	30
1413	*	1d Red SG 110/CP A1m(1) Mint No Gum Centred left. Cat \$450 (1)	250	1444	U	2d Lilac Perfined "C&G" dated 11 SP 91 (1)	10
1414	*	2d Blue SG 113/CP A2m(4) Well-Centred with minor ageing CP Cat \$500+GST (1)	200	1445	**	3d Yellow P11 unh Centred to top left (1)	125
1415	U	2d Blue SG 115a with R16/10 retouch VGU/FU (1)	100	1446	*	5d Grey Ovpted OPSO SG 011 Good Mint (1)	300
1416	U	2d Blue SG 115a with R18/10 retouch GU/VGU (1)	75	1447	**	5d Grey P11 SG 242 unh Centred right (1)	200
1417	U	2d Blue SG 115a with R18/5 retouch GU (1)	60	1448	*	6d Brown P11 SG 243 Fine Mint (1)	100
1418	U	2d Orange NZ Wmk SG 141a/CP A2v(y) VGU CP Cat \$1650+GST (1)	500	1449	U	8d Blue P12 x 11 1/2 SG 202 GU/VGU Blk of 4 Dated Auckland 30 NO 93. Scarce Multiple (6)	500
1419	U	2d Pale Orange SG 133/CP A2s(1) FU with part "C21" Oblit cancel (1)	75	<b><u>1893 SECOND SIDEFACE ADVERT STAMPS</u></b>			
1420	U	3d Lilac SG 117/CP A3d(2) VFU Nice example (1)	60	1450	U	1/- Purple P12x 11 1/2 Advert -Lochhead's Wertheim Sewing Machines FU (1)	100
1421	U	3d Mauve SG 118/CP A3d((9) FU CP Cat \$300+GST (1)	200	1451	U	1d 2nd Setting Lilac/Mauve with Misplaced Adverts error. Nice variety (1)	50
1422	U	4d Deep Yellow CP A4b(3) VGU/FU Centred left (1)	200	1452	U	1d Blue Advert - Crease's A1 Coffee SG 2181 (1)	75
1423	U	4d Pale Yellow SG 120 with a diagonal paper crease on the RH side. Nice item (1)	250	1453	U	1d Green Advert - Beecham's Pills For Female Complaints SG 218k (1)	40
1424	U	4d Rose SG 119 VGU/FU (1)	400	1454	U	1d Green Advert - Chemical Apparatus SG 218k (1)	40
1425	U	4d Rose SG 119 VGU/FU Light cancels (1)	400	1455	U	2 1/2d Mauve Advert - Stop That Cough - Bonnington's Irish Moss FU (1)	30
1426	U	4d Yellow CP A4b(2) VGU (1)	200	1456	U	2 1/2d Mauve Advert - Truebridge SG 220e FU (1)	30
1427	U	6d Black-Brown P13 Pelure Paper SG 93 VGU/FU. Scarce CP Cat \$1500+GST (1)	800	1457	U	2d Purple-Brn Advert with Misplaced Advert variety. Nice item (1)	50
1428	U	6d Dull Red-Brown CP A5h(3) FU (1)	75	1458	*	3d Mauve Advert - A Slight Cold Use At Once Bonnington's Irish Moss. Good Mint (1)	150
1429	U	6d Red-Brown SG 122 An unusual small sized stamp cancelled with Alford Forest manuscript cancel. Fine & Interesting (1)	250	1459	U	3d Mauve Advert - Beecham's Pills For Disordered Liver. Minor blunt perfs at top (1)	20
1430	U	Complete Set 1d red to 1/- Green GU/VGU Cat \$1200 (11)	600	1460	U	3d Mauve Advert - Crease's Dandelion Coffee (1)	40
				1461	U	4d Brown Advert - Less Labour Sunlight Soap (1)	20
				1462	U	4d Mauve Advert - Truebridge advert (1)	15

LOT			NZ\$	LOT		NZ\$	
1463	U	5d Mauve Advert - Beecham's Pills For Sick Head-ache (1)	70	<b><u>1901 1D UNIVERSALS</u></b>			
1464	U	6d Mauve Advert - Less Labour Sunlight Soap (1)	30	1492	U	Basted Mills P14, P11x14, P14x11 SG 288,290 & 290a - CP G3b,c & d GU/VGU CP Cat \$47.50 (3)	20
1465	*	8d Lochhead's Perambulators Advert. Mint No Gum (1)	75	1493	U	Booklet Plate CP G7a(3) Carmine-lake shade FU. CP Cat \$175+GST (1)	75
<b><u>1898 PICTORIALS</u></b>				1494	**	Cowan No Wmk P14 CP G4a(1) Blk of 10 unh CP Cat \$350+GST (10)	200
1466	**	1/2d Purple-slate SG 246b/CP E1a(2) Blk of 4 unh (4)	75	1495	*/**	Cowan P14 CP G5a (2) Blk of 10 - 2 stamps Mint. The block has a minor stain CP Cat \$360+GST (10)	150
1467	U	1d Lake Taupo 10x Re-entries some duplication (10)	50	1496	U	Dot Plate CP G8a with Prominent Dark Red Flaw on top of the Globe VGU (1)	25
1468	**	1d Lake Taupo SG 247d/CP E2a(2) Blk of 4 unh (4)	75	1497	U	Perfin "GNBLd" Scarce (1)	75
1469	**	2 1/2d Wakitipu Deep dull blue CP E7a (5) unh (1)	50	1498	U	Perfin "S&S" (1)	30
1470	*	2/- Milford P11 Laid Paper SG 269a/CP E20c Good Mint. CP Cat \$750 (1)	375	1499	U	Perfin "USSCo." VGU dated 1908 (1)	25
1471	*	2/- Milford P11 SG 316w/CP E20d(y) Wmk Inverted. Heavily hinged. Scarce CP Cat \$1500+GST (1)	500	1500	U	Pirie P14 SG 280/CP G2b (1-3) the 3 listed shades VGU/FU. The Carmine-lake shade is centred left. CP Cat \$190+GST (3)	70
1472	U	2/- Milford P11 Wmk Deep Green CP E20d(4) CP Cat \$150+GST (1)	50	1501	P	Redrawn Imperf Top RH Plate Proof Blk of 4 on thick card (4)	100
1473	*	5/- Mt Cook P11 No Wmk SG 270a/CP E21b(2) Nicely Centred (1)	400	1502	**	Waterlow CP G2a(1) unh (1)	25
1474	*	5/- Mt Cook P11 Wmk Upright SG 317ba/CP E21d Good Mint CP Cat \$600+GST (1)	400	1503	**	Waterlow CP G2a(1) with R6/14 flaw unh (1)	30
1475	U	5/- Mt Cook P14 Wmk Side SG 329b/CP E21e FU (1)	500	<b><u>1906 CHRISTCHURCH EXHIBITION</u></b>			
1476	*	5d Otira Chocolate P11 No Wmk SG 263/CP E13b(1) Good Mint (1)	50	1504	**	3d Blue/Brown SG 372 unh (1)	300
1477	**	6d Green Kiwi SG 254/CP E14a(1) unh Centred to btm Scarce (1)	500	<b><u>1907 PICTORIALS</u></b>			
1478	*	6d Kiwi Deep Green SG 254/CP E14a(2) Good Mint Cat \$250 (1)	150	1505	**	1/- Orange Red SG 385/CP E19b unh (1)	900
1479	U	8d Canoe London Print SG 255/CP E16a(1) VGU/ FU (1)	40	1506	**	3d Huias P14 SG 375/CP E10a(1) unh CP Cat \$750+GST (1)	400
1480	**	8d Canoe London Print SG 255a/CP E16a(2) unh Centred right (1)	300	1507	P	6d Kiwi Black Imperf Plate Proof Blk of 4 on water-marked paper. Nice Thematic item (4)	250
<b><u>1898 PICTORIAL OFFICIALS</u></b>				<b><u>1909 1D DOMINION</u></b>			
1481	**	2/- Milford SG 066 Fine unh. Cat \$850 (1)	600	1508	U	Booklet Singles x 6 examples, shades (6)	25
1482	*	5/- Mt Cook SG 067 Well-Centred with faint perf staining. Cat \$600 (1)	300	1509	*	Cowan SG 410 Blk of 6 from RH Side of the Sheet with Grossly Misplaced Perforations Error. Also one stamp has the Broken Globe flaw. Has faint gum crease Nice item (6)	1000
<b><u>1900 PICTORIALS</u></b>				1510	**	DLR with full offset CP J1a(z) unh (1)	75
1483	U	1 1/2d Boer War Reddish Chestnut CP E4a(6) VGU/ FU (1)	25	1511	**	DLR Wmk Sideways No Wmk SG 408/CP J4a Top Marginal Pair with Grossly Misplaced Perforations Error. Has gum toning otherwise Nice variety (2)	200
1484	U	1/2d Mt Cook Basted Mills P14 SG 287/CP F2b VGU/FU Centred right. CP Cat \$45+GST (1)	25	1512	U	Jones CP J2a (v) Feather flaw dated 1925 CP Cat \$80+GST (1)	40
1485	U	1/2d Mt Cook P14 Cowan Wmked SG 302 Blk of 4 Pmked at Bruce Bay with Oblit "21" on the btm pair. Nice item (4)	50	1513	U	Jones CP J2a (w) Broken Globe flaw FU CP Cat \$80+GST (1)	40
1486	*	1/2d Mt Cook Pair Mint with OPSO Ovpts. One stamp has a short cnr & some staining. (2)	50	1514	**	Jones CP J2a (w) Broken Globe flaw unh (1)	80
1487	U	1/2d Mt Cook Pirie P14 SG 279/CP F1b Centred to btm left VGU/FU (1)	10	1515	**	Jones SG 406/CP J2a Blk of 4 Top Selvedge unh (4)	150
1488	U	2d Pembroke Purple Perfined "RG/W" (1)	10	1516	U	Jones SG 406/CP J2a Blk of 4 VGU/FU (4)	40
1489	*	4d Lake Taupo Imperf Vertical Horizontal Pair SG 322a from LH Margin. Fine & Scarce (2)	1000	1517	U	Jones SG 406/CP J2a FU Blk of 8 Pmked Ngatea 1925 (8)	80
1490	U	4d Taupo P14 SG 322x/CP E12c(w) Wmk Reversed FU CP Cat \$200+GST (1)	90	1518	**	Jones SG 406/CP J2a unh (1)	50
<b><u>1900 PICTORIAL OFFICIALS</u></b>				1519	U	Litho CP J5a (p) Feather flaw VGU/FU CP Cat \$65+GST (1)	30
1491	*	6d Red Kiwi SG 064 Fine Mint Cat \$650 (1)	450	1520	U	Litho CP J5a (q) Broken Globe flaw FU CP Cat \$65+GST (1)	30

LOT			NZ\$	LOT		NZ\$	
1521	U	Litho CP J5a (r) Colourless Wmk FU (1)	20	1552	U	4d Purple Perfined RG/N (1)	10
1522	U	Litho SG 409 with Black, Blue & Yellow Wmks VGU/ FU (3)	20	1553	U	4d Yellow P14x14 1/2 SG 421c/CP K5b GU/VGU with minor blunt perf. Postal period usage. CP Cat \$135+GST (1)	30
1523	*	Litho SG 409/CP J5a Blk of 4 Good Mint (4)	20	1554	*	6d Carmine Rose CP K8a(7) Centred left CP Cat \$150+GST (1)	100
1524	*/**	Litho Wmk CP J5a (q) Broken Globe flaw in a Blk of 4 Centred left (4)	75	1555	U	6d Pictorial Paper SG 434/CP K8d FU CP Cat \$375+GST (1)	150
1525	U	Official Litho CP J05a (y) with Feather flaw FU CP Cat \$110+GST (1)	50	1556	U	9d Green P14x14 1/2 SG 429d/CP K11b VGU CP Cat \$75+GST (1)	30
1526	*/**	Official Litho CP J05a Blk of 4 with Broken Globe flaw on one stamp. 2x stamps unh, one with a minor stain (4)	100	<b><u>1915 KGV RECESS OFFICIALS</u></b>			
1527	U	Perfin "RiCoLd" FU (1)	10	1557	*	3d Chocolate P14x14 1/2 SG 0100bw/CP K04b(y) Has a minor tone CP Cat \$85+GST (1)	40
<b><u>1909 KING EDWARD 7TH</u></b>				1558	**	3d Pictorial Paper SG 0106/CP K04d Blk of 4 unh (4)	120
1528	U	1/2d Green Booklet Pair CP W3b(r) FU (2)	30	1559	**	3d Pictorial Paper SG 0106/CP K04d unh (1)	30
1529	*	3d Chestnut P14 SG 395/CP H3b Fine Mint (1)	75	1560	*	4d Dull Purple SG 010c/CP K05g(3) Good Mint (1)	40
1530	**	3d Chestnut P14 SG 395/CP H3b Fine unh (1)	200	1561	**	6d Carmine Pink SG 0102/CP K08a(3) unh (1)	40
1531	U	3d Chestnut P14 x 13 1/2 SG 401/CP H3c VGU CP Cat \$450+GST (1)	150	1562	U	6d Carmine SG 0102/CP K08a(2) VGU/FU Blk of 4 (4)	25
1532	**	3d Chestnut P14x13 1/2 SG 401/CP H3c unh (1)	400	1563	*/**	6d Dull Carmine SG 0102/CP K08a(4) Blk of 4 - 1x unh, 1 stamp has part gum CP Cat \$71+GST (4)	50
1533	U	3d Chestnut Perfined AWF Has minor short perms (1)	15	1564	U	9d Deep Yellow Olive Shade CP K011a(2) VGU/FU CP Cat \$300+GST (1)	125
1534	U	4d Bright Yellow SG 390a/CP H4d(1) GU/VGU Blk of 4 The Pmk slightly smudged (4)	150	<b><u>1915 KGV SURFACE</u></b>			
1535	**	4d Bright Yellow SG 390a/CP H4d(1) Top selv single unh (1)	100	1565	P	1 1/2d Black (London) Imperf Black Plate Proof single on watermarked paper (1)	100
1536	P	4d Green Plate Proof Single on thick card Scarce (1)	150	1566	U	1 1/2d Black (London) perfined RG/N (1)	10
1537	P	8d Light Blue Imperf Plate Proof single on thick card (1)	150	1567	U	1 1/2d Orange-Brown Has a double Perfin strike of W&T/W (1)	25
1538	**	Set 1/2d to 1/- in unhinged Blks of 4 Fine & Very Scarce. Cat \$4500 (36)	3000	1568	U	1 1/2d Orange-Brown Perfined RG/W Scarce (1)	50
<b><u>1909 KING EDWARD 7TH OFFICIALS</u></b>				1569	**	1/2d Experimental Paper SG 435c/CP K13b unh (1)	50
1539	U	8d Blue P14x 13 1/2 SG 076b/CP H07c 1+2 Both shades VGU/FU CP Cat \$245 (2)	90	1570	**	1/2d Green Cowan Reversed SG 446bx/CP K13g unh (1)	30
1540	*	8d Indigo Blue SG 076/CP H07b(2) Very fine Mint but centred left. Cat \$70 (1)	25	1571	**	1/2d Green Experimental Paper SG 435c/CP K13b Blk of 4 unh (4)	150
<b><u>1913 AUCKLAND EXHIBITION</u></b>				1572	P	1/2d Green Imperf Plate Proof single on thick card. Scarce (1)	50
1541	U	1d Red with Forged Overprint (1)	50	1573	*/**	1/2d Green Jones SG 441/CP K13c Blk of 4 with the top 2 stamps lightly hinged (4)	100
1542	U	3d Brown with Forged Overprint (1)	50	1574	**	1/2d Green Jones SG 441/CP K13c Top RH Cnr Sheet No M 558341 Blk of 6 unh (6)	200
1543	U	6d Red SG 415 Centred left VGU/FU Cat \$800 (1)	500	1575	P	1/2d Imperf Black Booklet Pane of 6 on water-marked gummed paper. Nice item (1)	250
1544	U	6d Red with Forged Overprint (1)	50	1576	P	1/2d Imperf Black Plate Proof Blk of 4 on thick card. Has a minor scissor cut on top pair (4)	100
<b><u>1915 KGV RECESS</u></b>				1577	P	1/2d Imperf Black Plate Proof Booklet Pane of 6 on thick card (1)	250
1545	U	2d Yellow P14x13 1/2 SG 418/CP K2d VGU dated 7 AP 16 Nicely dated CP Cat \$120+GST (1)	50	1578	P	1/2d Imperf Plate Proof single on gummed paper in Grey-black shade with a part offset on reverse. Interesting (1)	75
1546	**	4 1/2d Green P14x13 1/2 SG 423 RH Top Cnr Sheet No 585945 Blk of 4 unh (4)	350	1579	*	1d Field Marshall SG 468 Slot machine stamp with imperf base (1)	50
1547	U	4d Blackish-Purple Plate 44 CP K5h(3) FU (1)	40	1580	*/**	1d Field Marshall SG 468 Top Marginal Blk of 8 with Grossly Misplaced Perforations error. A fine striking item with faint gum ageing. Very Scarce (8)	1000
1548	U	4d Blackish-violet P14x13 1/4 CP K5h(1) FU CP Cat \$200+GST (1)	100				
1549	*/**	4d Blackish-violet Plate 44 P14x 13 1/2 Blk of 4 CP K5h(1) Some gum staining. CP Cat \$1550+GST (4)	200				
1550	**	4d Bright Violet P14x14 1/2 SG 422e/CP K5e(1) unh (1)	60				
1551	**	4d Deep Dull Purple Plate 44 CP K5g(5) unh (1)	75				

LOT			NZ\$	LOT		NZ\$	
1581	U	2d Cowan P14 Deep Orange SG 448b/CP K18e(3) Has Scratch Lines flaws at the back of the Kings ear VGU. Has a short cnr at top left (1)	20	1610	*	Official 2/- Blue SG 0112 Well-Centred with light staining. Cat \$250 (1)	50
1582	U	2d Lemon-Yellow P14x15 SG 451/CP K18g(2) FU CP Cat \$40 (1)	20	<b><u>1931-4 AIRMAILS</u></b>			
1583	**	2d Pale Yellow Litho SG 445/CP K18c(2) Blk of 4 unh (4)	120	1611	C	1934 7d Blue Trans-Tasman SG 554 Pair tied on Cover dated 1941 (2)	100
1584	U	2d Yellow Cowan Perfined M&C/Ltd Fiscal usage (1)	40	1612	C	1934 7d Blue Trans-Tasman SG 554 Vertical Pair with one stamp has the Broken "N" variety flaw tied on 1941 Cover (2)	200
1585	U	2d Yellow Jones SG 442/CP K18b FU CP Cat \$150+GST (1)	75	1613	C	1935 3d Brown P14x15 SG 548a tied on Gisborne to Napier East Coast Airways Ltd Printed env. CP Cat \$2500+GST (1)	1250
1586	U	2d Yellow Jones SG 442/CP K18b Strip of 3 dated Auckland Registered 1925 VGU/FU (3)	200	1614	U	1935 3d Violet SG 571 FU Blk of 4 (4)	25
1587	U	2d Yellow Litho SG 445/CP K18c(1) FU (1)	125	1615	U	1935 6d Blue Pair tied on piece by Paquebot/Sydney cancels 1937 (2)	20
1588	**	2d Yellow P14 WT Paper SG 451b/CP K18h(2) Blk of 4 unh (4)	150	1616	U	1935 6d Blue SG 572 VGU Blk of 4 Pmked at Auckland (4)	30
1589	**	2d Yellow P14 WT Paper SG 451b/CP K18h(2) unh (1)	40	<b><u>1935 PICTORIALS</u></b>			
1590	**	3d Chocolate DLR SG 440/CP K19a(2) unh (1)	40	1617	U	1 1/2d Brown Perfined "RI Co Ld" VGU Has minor short perfs (1)	10
1591	*	3d Chocolate Jones SG 443/CP K19b(1) Pair with Part Sheet No in selvedge (2)	125	1618	**	1 1/2d Brown Single Wmk SG 558 unh (1)	15
1592	**	3d Chocolate Jones SG 443/CP K19b(1) unh (1)	150	1619	**	1/- Tui SG 588 in a Blk of 4 with a striking part Misprinted design on 3 stamps due to foreign matter on the plate during printing. Nice variety & Bird Thematic unh (4)	750
<b><u>1915 KGV SURFACE OFFICIALS</u></b>				1620	**	1/- Tui SG 588 Irregular Blk of 44 with re-entries R6/13, 10/14. 6/16 & 8/22 plus other minor flaws unh (44)	250
1593	**	1 1/2d Orange-Brown Cowan P14x15 SG 097b/CP K017e unh (1)	250	1621	**	1/- Tui Single Wmk SG 567 unh (1)	75
1594	*	1/2d Cowan P14x15 Sg 096 Top RH Sheet No T746363 NZPO Repatched Blk of 8. Fine item (8)	100	1622	P	1/2d Stag Artist Die Proof on gummed paper by TI Archer. Has a minor gum crease. Scarce (1)	400
1595	*	1/2d Cowan SG 096ba No Stop variety hinged Cat \$100 (1)	50	1623	U	1d Kiwi SG 578w/CP L2d(z) Wmk Inverted FU (1)	10
1596	U	1/2d Green Cowan Reversed SG 096ax/CP K013g VGU CP Cat \$50+GST (1)	25	1624	*/**	1d Kiwi Single Wmk SG 557 Plate B1 Blk of 4 with no left selvedge. Lightly hinged at top (4)	15
1597	U	1/2d Jones SG 094 Pair FU dated 1926 (2)	15	1625	P	1d Mt Cook Artist Proposed Die Proof on gummed paper by TI Archer. Fine & Scarce (1)	500
1598	*	1d Field Marshall SG 0111a No Stop variety Good Mint Cat \$100 (1)	50	1626	*/**	2 1/2d Mt Cook P14 Plate 3 Blk of 4 lightly hinged at top. CP Cat \$120+GST (4)	75
1599	**	3d Brown Jones SG 095/CP K019b(2) unh (1)	150	1627	**	2 1/2d Mt Cook SG 560 unh (1)	20
1600	**	3d Red-Brown Cowan P14x15 SG 099 unh (1)	70	1628	C	2/- Captain Cook Page Receipt for Wages with a Plate 1 Blk of 8 plus a Strip of 6 all initialled (14)	50
<b><u>1920 VICTORY</u></b>				1629	U	2/- Captain Cook Perfined "VOC." VGU (1)	20
1601	**	1/2d Deep Green CP S9a(2) unh (1)	15	1630	*	2/- Captain Cook SG 589a with Q flaw Good Mint (1)	75
1602	**	1/2d Green CP S9a(1) unh (1)	15	1631	C	2/- Captain Cook SG 589e with a retouch variety tied with a 4d Peace stamp on a 1947 Registered Airmail Cover Posted at St Kilda PO to USA (1)	25
1603	**	1/2d Pale Yellow-Green shade CP S9a(4) unh Scarce (1)	100	1632	**	2/- Captain Cook Single Wmk SG 568 unh (1)	150
1604	**	1d Carmine-Red CP S10a(3) unh (1)	10	1633	*/**	2/- Captain Cook Single Wmk SG 569 Plate 1 Blk of 4 with no left selvedge. Hinged at top (4)	300
1605	U	1d Red Perfined VOCo FU (1)	10	1634	*	2/- Captain Cook Single Wmk SG 569aw Wmk Inverted. Fine Mint CP Cat \$360+GST (1)	150
1606	U	2d on 1/2d Surcharge CP S12a(z) Watermark Inverted GU/VGU. CP Cat \$100+GST (1)	75	1635	**	2d Whare P14 RH Selvedge Blk of 20 with Selv Plate Marking. The block has minor printing flaws unh (20)	500
<b><u>1926 ADMIRALS</u></b>				1636	**	3/- Mt Egmont Single Wmk SG 569 unh (1)	150
1607	*	2/- Blue Cowan SG 469 LH Btm Cnr Pair with Grossly Misplaced Perforations error (8mm to the top) Striking Variety. The pair has light gum toning. Very Scarce (2)	1500	1637	**	3d Wahine Single Wmk SG 561 unh (1)	75
1608	**	2/- Blue Cowan SG 469 unh (1)	300				
1609	**	3/- Jones Paper SG 467w Inverted Wmk unh Scarce (1)	500				

LOT		NZ\$	LOT		NZ\$
1638	**	4d Mitre Peak Single Wmk SG 562 unh (1)	20		
1639	*/**	5d Swordfish Single Wmk SG 563 Plate 1 Blk of 4 with no left selvage. Lightly hinged at top (4)	250		
1640	**	5d Swordfish Single Wmk SG 563 unh (1)	100		
1641	U	6d Harvester Blk of 4 reinforced All with MGM Perfins GU (4)	25		
1642	**	6d Harvester P12 1/2 SG 585b Btm RH Cnr Blk of 25 showing Selv Plate Marking unh (25)	100		
1643	**	6d Harvester SG 585aw/CP L9b(z) Wmk Inverted unh (1)	90		
1644	*/**	6d Harvester Single Wmk SG 564 Plate 1 Blk of 4 with no left selvage. Blk lightly hinged at top (4)	100		
1645	**	6d Harvester Single Wmk SG 564 unh (1)	40		
1646	**	8d Tuatara P12 1/2 SG 586c Top LH Cnr Blk of 35 unh (35)	150		
1647	**	8d Tuatara Single Wmk SG 565 unh (1)	30		
1648	**	9d Maori Panel Red & Black Single Wmk SG 630 Fine unh (1)	200		
1649	**	9d Maori Panel Single Wmk SG 566 unh (1)	100		
		<b><u>1935 PICTORIAL OFFICIALS</u></b>			
1650	**	1 1/2d Brown SG 0116/CP L03b Selv Blk of 4 unh (4)	150		
1651	**	1/- Tui P12 1/2 SG 0131b Top Selv Blk of 8 with a minor plate marking unh (8)	150		
1652	U	1/2d Fantail SG 0120 FU Blk of 4 (4)	20		
1653	*	1d Kiwi SG 0121w/CP L02d(z) Wmk Inverted. CP Cat \$100+GST (1)	50		
1654	**	2/- Captain Cook P12 1/2 SG 0132cf/CP L013e Fine unh CP Cat \$295+GST (1)	200		
1655	**	2/- Captain Cook SG 0132d/CP L013g Fine unh (1)	100		
1656	**	2/- Captain Cook SG 0132d/CP L013g LH Top Cnr Blk of 4 unh (4)	400		
1657	*	4d Mitre Peak SG 0126 with R7/10 retouch. Hinging (1)	25		
1658	**	4d Mitre Peak SG 0127c/CP L07e Btm Selv Blk of 6 with a minor plate marking unh (6)	100		
1659	U	9d Black Ovpt SG 0130 Blk of 4 FU Scarce (4)	150		
1660	*	9d Green Ovpt SG 0129 Fine Mint but has light perf staining (1)	50		
1661	**	9d Green Ovpt SG 0129 Fine unh & Scarce (1)	400		
		<b><u>1935 SILVER JUBILEE</u></b>			
1662	U	1/2d Green Perfined "VOC." FU (1)	10		
1663	*/**	6d Orange Plate 5 Blk of 4 lightly hinged at top CP Cat \$330 (4)	150		
		<b><u>1936 ANZAC</u></b>			
1664	U	1/2d Green Pair Perfined "VOC" VGU/FU (2)	20		
		<b><u>1936 CHAMBER OF COMMERCE</u></b>			
1665	U	1d Red Perfined "RI/Co/Ld" VGU (1)	10		
1666	C	FDC Jones C36.2AA with 1/2d value. Very minor soiling. Scarce Rated 7 (1)	100		
		<b><u>1937 CORONATION</u></b>			
1667	C	FDC Jones C37.1I Posted at Hamilton East PO (1)	10		
		<b><u>1938 KGV</u></b>			
1668	**	1 1/2d Chocolate SG 607 Plate 21 Blk of 4 unh (4)	150		
1669	*/**	1/2d Green SG 603w/CP M1a(z) Wmk Inverted Blk of 4 with 2 stamps lightly hinged CP Cat \$180+GST (4)	75		
1670	*/**	1/2d Orange Brown CP M1c Vertical Blk of 10 with 2 stamps lightly hinged at top. Has a Defective Wmk (10)	40		
1671	*	1/3 Brown/Blue SG 687aw Wmk Inverted (1)	20		
1672	*/**	1/3 Brown/Blue SG 687aw Wmk Inverted in a Blk of 4 - 1x stamp hinged (4)	75		
1673	**	1/3 Brown/Blue SG 687b Top LH Cnr Blk of 40 unh (40)	150		
1674	**	1d Green SG 606w Wmk Inverted unh (1)	150		
1675	U	2/- Orange/Green SG 688 with Green Smudged Printing Flaws FU (1)	40		
1676	**	3/- Brown/Grey SG 689 Btm RH Selv Blk of 40 unh (40)	400		
1677	*/**	3/- Brown/Grey SG 689w Wmk Inverted in a Blk of 4 - lightly hinged at top (4)	150		
1678	*/**	5d Grey SG 682 Vertical Blk of 10 with Defective Wmk. Two stamps lightly hinged at top (10)	50		
1679	*/**	8d Violet SG 684 Blk of 4 on Pelure Paper. 1x stamp hinged (4)	25		
1680	*/**	8d Violet SG 684 Vertical Blk of 10 with Defective Wmk. Lightly hinged on 2 stamps (10)	50		
1681	**	9d Brown Coil Pair CPMC2l(z) No #17 unh Scarce (2)	100		
1682	**	9d Brown SG 685 - 2x Blks of 4, one on Pelure Paper unh (8)	50		
1683	C	FDC Values to 3/- on 2x Jones D47.1BA(a) covers both registered (2)	25		
		<b><u>1938 KGV OFFICIALS</u></b>			
1684	**	1 1/2d Choc SG 0138 RH Selv Blk of 4 with Plate Marking in selv unh (4)	400		
1685	**	1d Green Plate 77 Blk of 8 unh with a faint tone (8)	50		
1686	*/**	2d Orange CP M06b Blk of 4 with 2 stamp lightly hinged CP Cat \$160 (4)	80		
		<b><u>1940 CENTENNIAL</u></b>			
1687	U	1/- Kauri Perfined MGM FU (1)	20		
1688	C	10d/1 1/2d KEVIII SG 662 Blk of 8 tied on Registered Censored Cover to Sydney. Nice usage (1)	50		
1689	U	6d Perfined MGM GU (1)	10		
1690	C	FDC 7d & 8d Council values on Illustrated Cover (1)	50		
1691	P	Hand Drawing Essay of the 5d Akaroa Stamp denominated "4d" Preliminary Sketch which was eventually altered to the accepted desing. Fine item (1)	500		
1692	**	Official 4d Transport Joined ff's variety in a Vertical Pair SG 0147a unh (2)	150		
		<b><u>1946 PEACE</u></b>			
1693	C	1 1/2d St Paul's Cathedral tied on Maxicard dated 1949 (1)	25		
1694	U	1d & 2d Values Perfined "VOC" (2)	10		

LOT			NZ\$	LOT			NZ\$
<b><u>1953-9 QUEEN ELIZABETH</u></b>				<b><u>1967-9 PICTORIALS</u></b>			
1695	U	1/- Black/Red Plate 1B with R5/2 flaw FU (1)	75	1728	**	1968 10c Timber Set of Coil Pairs # 1-19 plus start & end coils leaders unh (22)	250
1696	**	1/6 Black/Blue Plate 1A2A Blk of 8 with R7/8 & R8/8 flaws unh (8)	50	1729	U	1968 28c Navy SG 886w Wmk Sideways Inverted FU (1)	15
1697	C	1/9 & 2/6 values on Plain FDC Cat \$45 (1)	30	1730	**	1969 28c Cook Bicentennial with Embossing Misplaced unh (1)	75
1698	U	1957 4d Lamb Export SG 758w Wmk Sideways variety FU (1)	20	1731	**	2 1/2c Kowhai Vertical Imperf Pair unh (2)	200
1699	U	1958 2d Stars error SG 763b Commercially Used Cat \$350 (1)	200	1732	**	5c Clematis Blk of 4 with Misplaced Deep Green colour unh (4)	100
1700	**	1959 3d Marlborough Pair with partial double perfs at base with btm selvage unh (2)	20	1733	**	7c Rata Imperf Pair unh (2)	250
1701	**	2/6 Queen Plate 4 Blk unh CP Cat \$450+GST (4)	250	1734	**	8c Flag Coil Pairs Set # 1-29 plus start & end leaders unh (32)	200
1702	**	Official 3/- Grey SG 0167 Blk of 4 unh Cat \$300 (4)	150	<b><u>1970 DEFINITIVES</u></b>			
1703	**	Official 3/- Grey SG 0167 unh Cat \$75 (1)	40	1735	**	10c Royal Rosine colour omitted CP P12b(z) unh CP Cat \$150+GST (1)	100
1704	**	Official 3d Red SG 0163aw unh (1)	50	1736	*	10c Royal with Light Blue Colour Shift to the right (1)	50
<b><u>1960-6 PICTORIALS</u></b>				1737	**	10c Royal Wmk with minor red colour shift downwards unh (1)	20
1705	**	1 Pound Geyser SG 802 Plate Blk of 6 unh CP Cat \$550+GST (6)	250	1738	**	18c Maori Club SG 927w Wmk Inverted unh Cp Cat \$100+GST (1)	50
1706	**	1/- Timber Blk of 4 with White Doctor Blade horiz flaw on the btm 2 stamps unh (4)	75	1739	**	1c Butterfly No Wmk with Black Colour Shift downwards unh (1)	50
1707	**	1/- Timber Blk of 6 with 1mm Green Colour Shift unh (4)	40	1740	**	1c Butterfly No Wmk with Major Red Colour Shift unh CP Cat \$250+GST (1)	150
1708	**	1/2d Manuka Chambon Perfs Blk of 6 unh (6)	20	1741	**	4c Moth No Wmk Top 2 Vertical Rows with the Blue colour affected, pale in parts unh (20)	50
1709	U	1/3 Trout SG 792w Wmk Sideways Inverted FU (1)	200	1742	*	7c Fish No Wmk with Yellow Colour Shift Upwards (1)	50
1710	U	1/6 Tiki with fine Vertical Doctor Blade flaw VGU/ FU (1)	25	<b><u>1975-9 PICTORIALS</u></b>			
1711	**	1/9 Bistre SG 794 Imprint/Plate Blk of 9 unh with sheet No in selv CP Cat \$350+GST (9)	200	1743	**	10c Queen SG 1094ab LH Cnr Blk of 4 with Slight Red Colour Shift to left giving a blurred impression unh (4)	50
1712	C	1/9 Multi SG 795 Illustrated FDC (1)	10	1744	**	1978 30c Shell (Toheroa) with fine Violet offset on back unh CP Cat \$450+GST (1)	250
1713	**	10/- Glacier SG 801 Plate Blk of 6 unh. CP Cat \$350+GST (6)	150	1745	**	1978 35c Sea Resources Pair with one stamp a Pale colour unh (2)	50
1714	C	1962 Telegraph FDC with special seal added at btm left (1)	10	1746	**	1978 40c Shell (Cockle) Vertical Strip of 6 with Striking Blue Doctor Blade flaw unh (6)	100
1715	**	1d Karaka Chambon Perfs Blk of 6 unh (6)	15	1747	**	1978 50c Shell with Red Colour Offset unh (1)	100
1716	**	2/6 Butter SG 797 Plate 2A2B Blk of 4 unh (4)	30	1748	C	1978 Coils Illustrated FDC Christchurch Cover 14 JE 78 (1)	10
1717	**	2d Kaka Beak Chambon Perfs Blk of 6 unh (6)	15	1749	C	1979 \$1 & \$2 Shells on Illustrated Stirling FDC Registered (1)	20
1718	**	2d Kowhai CP OV3f with Spur on 2 flaw in a Blk of 6 unh. CP Cat \$19+GST (6)	10	1750	**	1979 \$1 Shell (Scallop) Blk of 4 with Misplaced Design unh (4)	150
1719	C	3/- Multi SG 799 Illustrated FDC (1)	10	1751	C	1979 14c/10c Queen Cnr Blk of 4 with R1/2 & R2/1 flaws on Illustrated FDC (1)	75
1720	**	3/- Multi SG 799w Wmk Sideways Inverted unh (1)	125	1752	**	1979 14c/10c Queen with Orange colour omitted CP PA31a(z) unh CP Cat \$450+GST (1)	250
1721	**	3/- Sepia SG 798 unh Cat \$60 (1)	30	1753	**	1979 4c/8c Rose Blk of 4 with Defective Ovpt unh (4)	40
1722	**	3d Kowhai SG 785c Yellow-Brown colour omitted in a vertical pair, one stamp normal unh CP Cat \$400+GST (2)	300	1754	C	1979 Parliamentary Conference Stirling Printed FDC (1)	10
1723	**	4d Hibiscus Chambon Perfs Blk of 6 unh (6)	15	1755	**	3c Rose Imperf Pair CP PA3a(z) unh CP Cat \$750+GST (2)	450
1724	**	6d Clematis Chambon Perfs Blk of 6 unh (6)	20				
1725	U	6d No Wmk CP 08a(w) VFU CP Cat \$300+GST (1)	150				
1726	**	8d Rata Chambon Perfs Blk of 6 unh (6)	20				
1727	**	9d Flag Pair with slight red colour shift to right unh (2)	20				

LOT			NZ\$	LOT			NZ\$
		<b><u>1980-89</u></b>					
1756	C	1980 20c/7c Rose Printed Stirling FDC (1)	10	1787	**	1998 Town Icons NZ Post Pack Set with Blks of 4 & Pairs (1)	25
1757	C	1980 Anniversaries Set & Min Sheet on 3 Stirling Printed FDC's (3)	20	1788	U	1999 \$10 Universal Mail David Holmes Philatelist Ltd Train Booklet used (1)	20
1758	C	1980 Harbours Stirling Printed FDC (1)	10	1789	**	1999 \$4 Black Sheep David Holmes Philatelist Ltd Train Booklet (1)	10
1759	C	1980 Maori Portraits Stirling Printed FDC (1)	10	1790	U	1999 \$4 Black Sheep David Holmes Philatelist Ltd Train Booklet Used (1)	10
1760	C	1981 Anniversary Pair Stirling Printed FDC's (2)	10	1791	**	1999 \$5 Pohutakawa Imperforate Booklet with 1 Kiwi Reprint Scarce (1)	1250
1761	C	1981 Family Life Stirling Printed FDC (1)	10			<b><u>2000 ONWARDS</u></b>	
1762	C	1981 Rivers Printed Stirling FDC (1)	10	1792	C	2001 Art From Nature FDC Set of Rotation Blocks. Cat \$500 Scarce (6)	250
1763	C	1981 Royal Wedding Benham Silk FDC Pair Cat \$90 (2)	50	1793	C	2003 Conquest of Everest Min Sheet FDC (1)	75
1764	**	1982 24c Map Plate 117 Blk of 6 unh CP Cat \$750+GST (6)	500	1794	C	2003 Military Uniforms Min Sheet FDC (1)	50
1765	C	1985 Stampex National Philatelic Exhibition Ovpted Min Sheet on Registered FDC (1)	20	1795	**	2004 Draw it Yourself Pane of 6 in Pack SG 2685b (1)	18
1766	**	1987 40c Blue Duck SG 1289a Cream Paper Complete Sheet of 50 with 2 Kiwi Reprint. The first row of 5 stamps has been Badly Misperfed resulting in partly Imperf stamps and the left hand perms diagonally misperfed. Fine & Interesting Piece (50)	1250	1796	**	2004 Kiwi Characters Pane of 6 in Folder SG 2692a (1)	18
1767	C	1987 Capex Exhibition Pair of Illustrated FDC's Scarce (2)	100	1797	**	2004 Lord of the Rings Trilogy Limited Edition Album. Scarce (1)	250
1768	C	1988 \$1 Royal Min Sheet tied on Printed Gold Exhibition Cover (1)	10	1798	**	2004 Wild Food Festival Pane of 6 in Folder SG 2689a (1)	18
1769	**	1988 40c Royal Pair Perfined "Royal 100" plus a single on Cover (3)	20	1799	**	2005 Narnia NZ Post Pack includes Set, Self Adhesives, Min Sheet & FDC (1)	50
1770	**	1988 Sydrex \$1+\$1 Auckland Crippled Children's Society Royal Min Sheet unh (1)	20	1800	**	2006 40c, \$1.50 & \$2 Kiwipex Silver Ovpt Min Sheets with Specimen Ovpt unh (3)	30
1771	U	1989 40c Commonwealth Games Kiwi Vertical Pair Perfined NZ 1990 (2)	10	1801	**	2010 Palmex 2010 NZSDA Ovpt Min Sheet unh (1)	50
1772	C	1989 Philexfrance Printed FDC Scarce (1)	50	1802	C	2010 Palmex Min Sheet 1x Mint & 1x Cancelled in NZSDA Dinner Menu Folder (1)	100
		<b><u>1990-99</u></b>				<b><u>ANTARCTICA</u></b>	
1773	C	1990 90c Bird on Signed Janet Marshall Birdpex '90 Cover (1)	25	1803	*	1908 1d King Edward VII Land SG A1 Fine Mint Cat \$900 (1)	700
1774	**	1990 Orchid Imperf Min Sheet unh (1)	75	1804	*	1910 1/2d Victoria Land SG A2 Good Mint. Cat \$2400 Scarce (1)	1500
1775	C	1990 Orchids Imperf Min Sheet FDC (1)	150	1805	**	1910 1d Victoria Land SG A3 Top Selv Blk of 4. Has red printing in selvedge unh (4)	450
1776	C	1990 Stamp World London Min Sheet FDC Scarce (1)	60	1806	**	1957 Pre-decimals Set in Imprint Blks of 4 unh CP Cat \$190 (16)	90
1777	C	1991 Sheep Set on Maxicards (6)	20	1807	C	1967 Decimals Boric Printed FDC Faint tone (1)	75
1778	C	1992 Columbian Stamp Expo FDC Illustrated Pair (2)	75	1808	*	1967 Decimals set Fine Mint (4)	50
1779	**	1993 \$1 Round Kiwi Pair - one stamp with a blue doctor blade flaw (2)	50	1809	C	1970 Cover with Decimals set tied by Scott Base cancels. Includes a DSIR Christmas Card. Also Antarctica Research Programme cachet (1)	50
1780	**	1994 80c Cricket Value Blk of 6 with Grossly Misplaced Design variety. Fine unh (6)	450			<b><u>CHRISTMAS</u></b>	
1781	C	1995 40c A to B Illustrated Printed FDC (1)	10	1810	**	1960 2d Nativity Slight Red colour shift unh (1)	10
1782	C	1995 America's Cup Min Sheet Printed FDC (1)	20	1811	**	1964 2 1/2d Plate Blk of 6 with Yellow Colour Shift Downward unh (6)	25
1783	**	1996 40c Scenic Self-Adhesive Strip of 6 SG 1984/89 Imperforate. Fine & Very Scarce (6)	900	1812	**	1971 3c Blk of 4 with Slight Red Colour Shift unh (4)	10
1784	**	1996 Racehorses Prestige Booklet unh (1)	25	1813	C	1973 3c & 5c Hibiscus Phi-Nu FDC's (2)	20
1785	U	1996 Racehorses Prestige Booklet with First Day Cancels (1)	25	1814	**	1975 3c Christmas Horiz Strip of 10 with Orange Colour Shifted Upwards Progressively unh (10)	400
1786	**	1997 Vineyards Prestige Booklet unh (1)	20	1815	C	1979 Stirling Printed FDC (1)	10
				1816	**	1985 18c Cristmas Error unh (1)	100

LOT			NZ\$	LOT			NZ\$
1817	**	1985 50c Cristmas Error unh (1)	100	1845	C	1952 Bonningtons Irish Moss Printed env with NZ Water Safety - This Flag means the marked area is safe for Swimming label stuck on back. Fault (1)	25
1818	**	1995 NZ Post/Telecom Limited Edition Pack including the Min Sheet Scarce (1)	150	1846	**	1958 Hawke's Bay Centennial Yellow/Black rouletted label unh (1)	40
1819	**	1996 \$4 Booklet Imperforate Very Scarce (1)	1250	1847	C	1959 NZ Insurance Co Ltd 100 Years Pink/Black label stuck on Insurance Certificate Form (1)	50
1820	**	1998 \$7.50 NZ Post Downtown Booklet (1)	50	1848	U	1960 Corso Freedom From Hunger label used (1)	10
1821	**	1998 \$9 NZ Post Downtown Merry Christmas Booklet (1)	50	1849	**	1960 Westland Centennial Goldminer's Yellow/Red label (1)	50
		<b>CINDERELLAS</b>		1850	*	1960's United Nations Day rouletted label Heslop G94 No Gum (1)	20
1822	*	1890's NZ Officially Sealed Cream/Black label with gum. Scarce (1)	50	1851	*	1961 BNZ Centenary Gold/Blue oval label (1)	40
1823	*/**	1906 Christchurch Exhibition No 5 Tui Blk of 9 with light gum ageing. Scarce multiple (9)	100	1852	**	1962 Telegraph Centenary Rouletted Sheetlet Black/Yellow of 10 with gum unh (1)	25
1824	U	1910's 1/4d Philip Butcher label Imperf on 2 sides (1)	50	1853	**	1968 Salvation Army International Youth Year rouletted label (1)	25
1825	U	1910's Post Office Telegraphs NZ Light Blue label dated 1920 (1)	20	1854	*/**	1968 Salvation Army International Youth Year rouletted label in a Blk of 6 (6)	125
1826	*	1914/18 2c French Ceres stamp overprinted by Meihana & Co. WW1 Patriotic stamp. Fault at top (1)	50	1855	**	1970's TG Stockman Aria Bus Service Freight 1/6 or 15c Rouletted Sheet of 30 Orange/Red/Black labels. (30)	150
1827	*	1915 1 1/2d Waikanae Beach/Gisborne Brick Seal WW1 Patriotic label. Imperf at base. No Gum (1)	100	1856	*	1971 City Of Auckland Centennial oval label (1)	20
1828	*	1915 1/2d Tokomaru Bay Sports NZ Wounded Soldier's Fund War Seal Green label. No Gm (1)	300	1857	*	1972 Sixth National Jamboree Auckland Orange/Brown/Cream label (1)	10
1829	*	1930's Keep New Zealand Green Set of 6 labels with gum. Scarce includes one of a Owl (6)	500	1858	*	1980's \$1 Kennedy's Bay Rural Delivery Imperf Green/Orange label (1)	10
1830	*	1930's Prevent Forest Fires/Keep New Zealand Green Coloured rouletted label (1)	50	1859	*	1980's 25c Scout Stamp Goldfields local Red/Yellow label Imperf (1)	10
1831	*	1930/40's Union Airways Red/Silver/White label Mint. Minor blemish (1)	40	1860	*	1980's Adelaide/Auckland International Film Festival Regent Theatre Imperf label (1)	50
1832	C	1934 Vacuum Oil Co env with Mobilubrication Perf Cream/Red/Black label tied by Utiku cds. Fine & Scarce (1)	600	1861	*	1980's CBA Bank 100 years Service label (1)	10
1833	*	1936 MLC 50 Years Jubilee rouletted label. No Gum Scarce (1)	200	1862	**	1980's Say NO to the Second Smelter Rouletted Sheetlet of 8 (1)	10
1834	*	1937 3d Kermadec/Sunday Island Yacht label. Minor perf tone. Scarce (1)	250	1863	**	1981 \$1 Coromandel New Library Opening Min Sheet Imperf (1)	10
1835	*	1940 Help Your Territorials/Home Defence Only Soldier on Motorcycle label. No Gum (1)	20	1864	**	1982 \$2 Mercury Bay Local/Whitianga Christian School White/Brown Min Sheet Imperf (1)	10
1836	*	1940's 1d Coastal Airways Ltd Freight Stamp in a Sheetlet of 20 rouletted. Has slight staining. Scarce in a Sheetlet (20)	400	1865	C	1983 env with oval The Southern Division of the Salvation Army/Centenary Celebrations Purple/White label on back (1)	10
1837	*	1940's 5/- J&W's Ltd Thrift Club Discount Stamp. No Gum (1)	50	1866	C	1983 GB Cover with an oval Printed The Salvation Army/NZ Centenary label untied (1)	10
1838	*	1940's 6d National Savings Stamp Red/White Pair No Gum (1)	40	1867	**	1986 Tarapex KEVIII Uncut Colourbar Sheet of 2 Min Sheets with Bay-Scan Ltd Printers marking (1)	50
1839	*	1940's Cook Strait Airways Ltd Silver/Black/Blue gummed label (1)	75	1868	**	1988 1/9 Railway 125th Anniv NZ Railways Colour Separations Min Sheet unh (1)	10
1840	*	1940's WW2 Imperf Auckland Branch NAVY LEAGUE label Heslop J56 No Gum Cat \$300 (1)	200	1869	**	1990 \$3 Christchurch Philatelic Society Stamp Exhibition 1d Black/2/- Captain Cook M/S unh (1)	10
1841	**	1942 Waikato Winter Show Churchill Triangle WW2 Patriotic Victory label unh (1)	100	1870	**	1990 \$4 Bridpex Shelduck Ovpt Min Sheet unh (1)	20
1842	*	1944 Christchurch NZ Industries Fair Imperf label. No Gum (1)	150	1871	**	1992 NZ Challenge Americas Cup Min Sheet set (8)	25
1843	C	1949 Cover with tied "Come To Hamilton- For The New Zealand Industries Fair" by Hamilton machine cancel. Commercial. Scarce (1)	250	1872	**	1995 \$10 Paradise Shelduck NZ Fish & Game Council Sheetlet of 6 unh (1)	150
1844	*	1949 NZ Industries Fair/Hamilton - See Our Exhibit Red/White label Imperf. Minor stain Scarce (1)	150	1873	C	1995 \$10 Paradise Shelduck NZ Fish & Game Council stamp on Printed Licence (1)	25
				1874	C	1996 \$10 NZ Shoveler NZ Fish & Game Council stamp on Printed Licence (1)	25

LOT			NZ\$	LOT			NZ\$
1875	C	1997 \$10 NZ Grey Duck NZ Fish & Game Council stamp on Printed Licence (1)	25	1903	C	1932 Hygeia FDC & 1933 Pathway FDC (stamp removed) includes a letter from the GPO to Mr HT Peat, Engraver including a Block of 4 of each issue & a cutout NZ Dominion Newspaper article from each year noting his making of each plate. The envelopes are opened out & aged. The blocks have light staining or stuck down. Interesting historic Health related material (6)	250
1876	C	1998 \$10 Black Swan NZ Fish & Game Council stamp on Printed Licence (1)	25	1904	**	1932 Hygeia SG 552 LH Top Cnr Blk of 4 Fine Colour. Minor tone on btm 2 stamps. (4)	150
1877	**	1998 \$3.50 Tarapex 1898 Pictorials Min Sheet (1)	10	1905	P	1932 Unadopted H Peat Hygeia Photographic Proof on small card. Fine item (1)	500
1878	**	1998 \$3.50 Tarapex Roses Min Sheet unh (1)	30	1906	**	1933 Pathway SG 553 LH Btm Cnr Blk of 4 unh Fine (4)	150
1879	C	1999 \$10 Californian Quail NZ Fish & Game Council stamp on Printed Licence (1)	25	1907	U	1935 Keyhole SG 576 Perfined VOCo. VGU/FU Scarce (1)	25
1880	C	1999 \$10 Canadian Geese NZ Fish & Game Council stamp on Printed Licence (1)	25	1908	C	1936 Illustrated FDC Jones H36.1N lightly soiled Scarce (1)	75
1881	**	2000 NZ Fish & Game Habitat Presentation Pack containing 1995/2001 issues each signed by the designer on the front plus 2001 \$10 Mallard Min Sheet with Limited Edition Gold Ovpd Min Sheet & a Special Signed FDC (1)	200	1909	C	1941 Illustrated FDC Jones H41.1A Posted at Highfield to Servicemen Middle East Forces (1)	40
1882	C	2001 \$10 Mallard NZ Fish & Game Council stamp on Printed Licence (1)	25	1910	C	1942 (28FE) Endorsed Final Day of Issue '41 Beachball Pair on Barrett Cover Fine (1)	50
1883	**	2001 100th Anniversary British National Antarctic Expedition Set of 4 Min Sheets Imperf (4)	20	1911	C	1942 1d+1/2d Swing on Printed Waikato Philatelic Society Notice of the next meeting Posted on the First Day. (1)	20
1884	C	2002 \$10 Pheasant NZ Fish & Game Council stamp on Printed Licence (1)	25	1912	C	1945 Illustrated FDC Jones H45.1K Produced by Stirling & Co, Auckland. A fine multicoloured design. Rated 8 Scarce (1)	200
1885	C	2003 \$10 Pukeko NZ Fish & Game Council stamp on Printed Licence (1)	25	1913	C	1948 Illustrated FDC Jones H48.1J addressed to a Lieutenant RNZN to England & redirected to HMNZS Taupo. Has NZ Army receiving backstamp (1)	50
1886	**	2003 Dunedin Philatelic Society 90th Jubilee Min Sheet unh (1)	10	1914	C	1950 Illustrated FDC Jones H50.1H (1)	20
1887	C	2004 Kiwipex \$5 Antarctica Min Sheet tied with 45c Ross Dependency stamp tied (1)	10	1915	C	1954 Illustrated FDC Jones H54.1BA Pmked at Glenelg Health Camp (1)	10
1888	C	2005 \$10 Paradise Shelduck NZ Fish & Game Council stamp on Printed Licence (1)	25	1916	C	1955 Printed First Day Card Jones H55.1FB (1)	20
1889	C	2006 \$10 Chukar Fish & Game Council stamp on Licence (1)	25	1917	C	1955 Printed First Day Card Jones H55.1FC (1)	20
1890	C	2008 \$10 Brown Quail NZ Fish & Game Council stamp on Printed Licence (1)	25	1918	C	1959 Min Sheet Pair on Illustrated Jason FDC's Pmked at Glenelg Health Camp. The covers have a light vertical fold (2)	100
<b><u>EXPRESS DELIVERY</u></b>				1919	C	1959 Min Sheet Pair on Plain Long FDC. Minor ageing (1)	100
1891	**	1903 6d Fernleaves P11 SG E1 Fine unh (1)	150	1920	C	1960 Min Sheet Pair tied on a Long Cover Minor ageing (2)	100
1892	U	6d Fernleaves Cowan P14x14 1/2 SG E2 FU with blue registration line (1)	30	1921	C	1963 Min Sheet Pair on 2 Plain FDC's Pmked at Glenelg Health Camp. Minor blemish (2)	75
<b><u>FRAMAS</u></b>				1922	C	1963 Min Sheet Pair on Larger Plain FDC's Pmked at Pakuranga Health Camp (1)	100
1893	U	1984 Trial Set FU Cat \$150 (3)	75	1923	U	1964 2 1/2d Tarapunga SG 822 with Red colour shift FU (1)	75
1894	**	1986 00.00 Testing label with red blotch printing flaws unh (1)	50	1924	**	1964 3d+1d Penguin SG 823 with Yellow colour shift error. Minor perf tone unh (1)	100
1895	**	1986 1c Map with top of the red printing missing. From Milford PO (1)	40	1925	C	1965 Illustrated FDC Jones H65.1D Nice Bird Thematic Cover (1)	20
1896	**	1986 Map 00.00 Testing label unh (1)	50	1926	C	1970 Min Sheet Pair tied on Plain Large FDC Pmked at Pakuranga Health Camp. Minor ageing to the cover (1)	80
1897	**	1990 Seaplane 00.00 Testing label unh (1)	50	1927	C	1971 Min Sheet Pair on Larger Plain FDC Posted at Christchurch. Scarce (1)	100
1898	**	1992 Maori Design 00.00 Testing label unh (1)	50				
<b><u>HEALTH</u></b>							
1899	U	1930 Nurse SG 545 Pair VGU with a full Putaruru cds dated 10 NO 30 (2)	100				
1900	U	1930 Nurse SG 545 tied on small piece by Man-gaweka 16 JA 31 cds (1)	50				
1901	U	1930 Nurse SG 545 VGU with a full strike of Putaruru cds (1)	50				
1902	*	1931 Red & Blue Boy Pairs SG 546/47 Mint No Gum (2)	375				

LOT			NZ\$	LOT			NZ\$
1928	C	1972 Min Sheet Pair on Larger Plain FDC Posted at Christchurch. Scarce (1)	100	1953	*	1891 1/- Rose SG L6 Good Mint. Slightly Centred to the top with 1x slightly short perf. Scarce Cat \$1800 (1)	900
1929	C	1973 Min Sheet Pair on larger Plain FDC Pmked at Pakuranga Health Camp (1)	100	1954	U	1891 6d Green SG L5 A long stamp from the btm sheet edge VGU/FU. Has a trimmed perf at the lower right. CP Cat \$240+GST (1)	50
1930	C	1973 Min Sheet Pair tied on Larger Plain Cacheted FDC Pmked at Glenelg Health Camp (1)	100	1955	*	1891 6d Green SG L5 Centred to top with fine colour. Has 1x short perf at lower left. Cat \$1150 (1)	450
1931	C	1974 Min Sheet tied on Plain FDC with Christchurch cds Scarce (1)	100	1956	U	1891 6d Green SG L5 VFU Fairly centred for this issue (1)	200
1932	**	1974 Min Sheet unh Cat \$30 (1)	20	1957	U	1905 2d Chestnut SG L21 FU Centred right with a short perf. Cat \$350 (1)	150
1933	**	1975 Min Sheet unh Cat \$20 (1)	15	1958	*	1905 2d Chestnut SG L21 Mint from RH Margin of the sheet with 2 light tones on right hand perfs. Cat \$5500 (1)	1000
1934	**	1977 7c + 2c Girl & Dove SG 1149 with Major Orange-Red colour shift CP T49a(x) Blk of 4 unh (4)	400	1959	U	1913 1d Red DLR SG L25 with Prominent red dot in the margin at right. FU Unlisted (1)	20
1935	**	1977 7c+2c Girl & Dove SG 1149 with Major Orange-red colour shift CP T49a(x) unh (1)	125	1960	U	1931 3d Cowan Dark Chocolate P14 SG L35/CP X11b VGU CP Cat \$60+GST (1)	30
1936	C	1977 Min Sheet on Registered Plain FDC Posted at Otaki Health Camp (1)	25	1961	C	1947 Set to 1/- in Blks of 4 on long Plain FDC Posted at Frankton Junction Railway. Minor ageing (1)	100
1937	**	1977 Min Sheet SG MS1152 Has Orange (7c value) & Blue (10c value) colour shifts. Light gum staining on back. Scarce (1)	300	1962	C	1963 2 1/2d Cape Campbell Pair tied on Illustrated FDC at Christchurch (1)	20
1938	**	1977 Min Sheet SG MS1152 Misperfed Sheet with little margin (and any design on the left) and the right hand margin larger with the bar codes printed on the right hand side. This item was found in a batch of 1000 Min Sheets & includes the outer wrapper of this batch. The Min Sheet has light gum staining. Unusual item (2)	500	1963	**	1967 3c/4d Stephens Island SG L53 with Double Surcharge error unh. Unlisted in CP (1)	750
1939	**	1977 Min Sheet SG MS1152 with all colours pale unh. Has faint gum toning. Fine & Interesting (1)	100	1964	C	1981 Illustrated Stirling & Co FDC with set (1)	20
1940	C	1978 Min Sheet on Illustrated FDC Jones H78.1DBB Stirling & Co Cover (1)	30	<b>PIGEON POST</b>			
1941	C	1980 Illustrated Stirling & Co Set + Min Sheet Covers Jones H80.1C a+b (2)	20	1965	U	1899 1/- Pigeongram VP 4 used. Has slight trimmed perfs at top right. Cat \$400 (1)	100
1942	C	1982 Min Sheet on Illustrated Araiteuru Marae FDC Pmked at Roxburgh Health Camp. Only 100 cover were produced (1)	100	1966	*	1899 1/- Red Marotiri Island VP 6 Mint No Gum (1)	150
1943	C	1983 Min Sheet Illustrated FDC Jones H83.1DB Scarce (1)	25	1967	*	1899 1/- Red Triangle VP 8 Mint No Gum with a short perf Cat \$250 (1)	150
1944	C	1985 Illustrated Set + Min Sheet FDC's Pmked at Glenelg Health Camp (2)	10	1968	U	1899 6d & 1/- Triangles VP 7/8. Both with boxed cancels. The 1/- has perf trimming on 1 side. Scarce Cat \$600 (2)	300
1945	C	1986 Children's Health Camp Board Illustrated Registered FDC with Min Sheet Pmked at Glenelg Health Camp (1)	15	1969	*	1949 Airmail Society 50th Anniv Imperf Min Sheet Red/Blue/Gold (1)	40
1946	C	1987 Min Sheet on Illustrated FDC Jones H86.1DB Scarce (1)	50	1970	**	1978 \$1 Stamp Week Pigeon Flight Min Sheet Imperf Horizontally Error unh (1)	100
1947	C	1995 Stampex Health Ovpted Min Sheet FDC (1)	10	1971	**	1993 \$10 Pigeongram Service \$40 Sheetlet unh (1)	40
1948	U	1996 Teddy Bear Error SG 2000a tied on small piece (Ex ASB Banking env) This would have been one of the first stamps purchased by ASB from the Royal Oak Post Office. Nice Proving piece (1)	2000	1972	U	1993 \$10 Pigeongram Service label FU (1)	10
1949	**	1998 \$4 & \$8 Children's Water Safety NZ Post (Blue Printed Covers) each with NZ Post Waiheke Island cachets Scarce (2)	75	1973	*	1993 \$10 Pigeongram Service label unh (1)	10
1950	U	1998 \$4 Red NZ Post Children's Water Safety Booklet cancelled. Scarce (1)	50	1974	C	1993 \$10 Pigeongram Service tied on Pigeon Flimsy (1)	20
1951	**	1998 \$4 Red NZ Post Shop Children's Water Safety Booklet Scarce (1)	50	1975	U	1993 \$40 Pigeongram Service Sheetlet FU (1)	40
<b>LIFE INSURANCE</b>				<b>POSTAGE DUES</b>			
1952	U	1891 1/- Rose SG L6 FU with Short top left cnr perf. A Good Spacefiller. CP Cat \$500+GST (1)	50	1976	U	1899 1/- SG D3 VFU Centred left (1)	250
				1977	U	1899 1/- SG D3 VGU/FU Centred right (1)	200
				1978	*	1899 1/2d SG D9 - 2 examples, one with a doubling of the red value. Interesting. Unlisted (2)	100
				1979	*	1899 10d SG D8 Heavy hinged & short perfs at top. Cat \$250 (1)	50
				1980	U	1899 1d SG D10 GU Blk of 4 with 2 slight heavyish cancels (4)	20

LOT			NZ\$	LOT			NZ\$
1981	U	1899 2d SG D15 FU with the top shaved of the "2d" value variety (1)	25	2010	U	1906 9/- Orange QV SG F86/CP Z11f GU/VGU (1)	150
1982	U	1899 3d SG D12 with Flat top to the figure 3 variety VGU (1)	20	2011	*	1931/40 12/6 Deep Plum SG F156/CP Z40a Fine Mint (1)	400
1983	U	1899 5d SG D6 FU (1)	75	2012	U	1931/40 5/- Green SG F149/CP Z33a Perfined MGM Has Parcels cancels (1)	40
1984	**	1899 5d SG D6 unh with a faint gum crease (1)	100	2013	U	1931/40 7/6 Grey SG F185/CP Z36b FU (1)	150
1985	U	1899 6d SG D7 FU (1)	75	2014	*	1931/40 Arms 1 Pound Pink SG F179/CP Z42b Good Mint (1)	150
1986	**	1899 8d SG D2 unh centred right (1)	300	2015	U	1931/40 Arms 12/6 Deep Plum SG F156/CP Z40a GU/VGU Has a smudged cds (1)	250
1987	U	1904/08 1/2d SG D18 VGU/FU Blk of 6 Pmked at Taradale 1910 (6)	30	2016	U	1931/40 Arms 12/6 Deep Plum SG F156/CP Z40a VGU/FU (1)	400
1988	U	1904/08 2d P11 Cowan SG D20 FU Has rough perfs at left (1)	100	2017	*	1931/40 Arms 2 Pound Violet SG F162/CP Z46a Fine Mint (1)	300
1989	*/**	1925 1/2d Litho SG D27 RH Cnr Sheet No Blk of 4 - lightly hinged on 1 stamp (4)	50	2018	U	1939 Arms 35/- on 35/- Yellow SG F186/CP Z57a FU (1)	750
1990	**	1925 2d Litho SG D28 Top LH Cnr Blk of 4 unh (4)	90	2019	U	1940/58 1/3 Yellow & Blue SG F192b FU (1)	25
1991	**	1925/35 1/2d Cowan P14x15 SG D29 Blk of 4 Fine unh (4)	30	2020	U	1940/58 3/6 on 3/6 SG F212 & F212w VGU/FU (2)	20
1992	**	1925/35 1/2d Cowan P14x15 SG D29 Fine unh (1)	10	2021	U	1940/58 4/- Red SG F194/CP Z32c GU/VGU Blk of 4 (4)	20
1993	U	1925/35 1/2d Cowan P14x15 SG D29 FU (1)	50	2022	U	1940/58 5/- Green SG F195w/CP Z33d VGU Blk of 4 (4)	20
1994	**	1925/35 1/2d Cowan P14x15 SG D29 Top RH Cnr Sheet No Blk of 15 (M 532041) unh. Slight gum ageing (15)	100	2023	**	1940/58 8/- Violet SG F199/CP Z37c Fine unh (1)	150
1995	**	1925/35 2d Cowan P14x15 SG D30 Blk of 4 unh (4)	90	2024	U	1940/58 Arms 1 Pound Pink SG F203/CP Z42c FU Blk of 4 (4)	80
1996	**	1925/35 3d Cowan P14 SG D36 unh. Has 2 plate printing flaws at btm right unh (1)	150	2025	**	1940/58 Arms 1 Pound Pink SG F203/CP Z42c unh (1)	100
1997	U	1937/38 3d WT SG D40 FU (1)	75	2026	**	1940/58 Arms 15/- Olive SG F202/CP Z41c unh (1)	200
1998	C	1939 3rd Type Dues Set (plus extra 1/2d) tied on FDC Posted at Blenheim. Scarce. Cat \$550 (1)	400	2027	**	1940/58 Arms 22/- on 22/- Red SG F216/CP Z56b Fine unh (1)	750
1999	U	1939/49 1d Carmine SG D42 GU/VGU Pmked Wanganui Registered 10 OC 42 (4)	20	2028	U	1940/58 Arms 22/- on 22/- Red SG F216/CP Z56b FU (1)	300
2000	**	1939/49 3d Yellow-Brown SG D47aw Blk of 4 unh (4)	100	2029	*	1940/58 Arms 3 Pound 10/- Rose SG F209/CP Z49b Fine Mint (1)	3000
<b>POSTAL FISCALS</b>				2030	U	1940/58 Arms 3 Pound Green SG F208/CP Z48c FU (1)	150
2001	U	1867 1 Pound 10/- (30/-) Imperf QV Pmked "Dunedin" part cds VGU/FU (1)	500	2031	**	1940/58 Arms 3 Pound Green SG F208w/CP Z48d unh (1)	400
2002	U	1867 2d QV Die 1 Pmked at Tauranga coin type cds 21 MR 91. Partly Imperf at bth with a minor tear at left (1)	50	2032	**	1940/58 Arms 30/- Brown SG F205w Fine unh (1)	900
2003	U	1867 4d Green/Brown QV Perf Die 1 Pmked Auckland 21 NO 88 Squared cds. The design is centred to the top right. VGU (1)	250	2033	U	1940/58 Arms 30/- Brown SG F205w/CP Z44d GU/VGU with 1x short perf (1)	150
2004	U	1868 10/- Die 2 QV FU Pmked by part Dunedin concentric circle cds dated 1908. Has perf staining at btm (1)	100	2034	**	1940/58 Arms 9/- Orange SG F200/CP Z38c unh (1)	150
2005	U	1882 1/- Pink QV SG F8/CP Z1h GU Pmked with part Auckland duplex cancels. Light perf staining with a very minor tear. CP Cat \$1000+GST (1)	200	2035	*	Official 1915 5/- Green QV SG 086/CP Z06h Nice Mint CP Cat \$250+GST (1)	200
2006	*	1882 1/- Pink QV SG F8/CP Z1h LH Margin example with full gum. Minor gum creasing. Very Scarce (1)	1500	2036	U	Official 1925 2/- Blue QV SG 087a/CP Z02k(z) with No Stop variety FU CP Cat \$600+GST (1)	300
2007	*	1882 1/- QV Pink SG F8/CP Z1h - an example with Part Gum but some thinning (1)	200	2037	**	Official 1927/33 Arms 5/- Vertical SG 0113 Fine unh (1)	1000
2008	*	1906 5/- Green QV SG F81/CP Z6f Hinged. Good colour CP Cat \$400+GST (1)	250	2038	*	Official Arms 1927/33 5/- Vertical SG 0113 Good Mint (1)	500
2009	U	1906 6/- Rose QV SG F82/CP Z7g VFU (1)	75	2039	U	Official Arms 1943 5/- Horiz Ovpt SG 0133/CP Z033c Blk of 4 VGU/FU (4)	50
				2040	**	Official Arms 1943 5/- Horiz Ovpt SG 0133/CP Z033c unh (1)	90
				2041	U	Official Arms 1950 5/- Horiz Ovpt SG 0133aw tied on piece with 3d QE Official Blk of 4 + pair tied by Wellington machine cancels (7)	25



2075

2238



ON ACTIVE SERVICE  
N.Z. Hospital Ship  
"MARAMA."  
FROM H.M. S. "MARAMA"  
TO BE R.  
2245

CARTE POSTALE

CORRESPONDANCE

2242

PAID BY CENSOR  
No. 6. N.Z.

2122

BY AIR MAIL  
PAR AVION

Kaitiaki - Sydney  
Sydney - Kaitiaki  
Kaitiaki - Melbourne  
Melbourne - Kaitiaki



2156

PUBLIC SERVICE ONLY.

2270



2282

BY AIR MAIL  
PAR AVION

Auckland to Invercargill  
per "Faith" in Australia  
12th December 1940

2155

BY AIR MAIL

AUCKLAND-INVERCARGILL

PER "FAITH"

IN AUSTRALIA

No. 1382  
18TH DEC., 1933

Mr J.C. McMahon  
N.Z. Railways  
Mr. Somers

from prisoner of war.

FROM PRISONER OF WAR.

2244

No. 191

KW 14

2258



2246

WITH STAMP KW 14

Salvaged from

S.S. Talit

Lost at sea

2288

2078

AERIAL POST.

2257

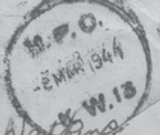

2248

R MAIL.

REPORTED MISSING

No. 20620. Gns. G. H. Kennedy  
& Loop  
28th Battery

2127

24/11/31

The Editor H B Herald  
Per Favor Gis. Air  
Transport Ltd  
Ormonds Garage I-I

GISBORNE AIR TRANSPORT LTD

TRAVEL BY AIR

DAILY AIR SERVICE.

GISBORNE-HASTINGS.

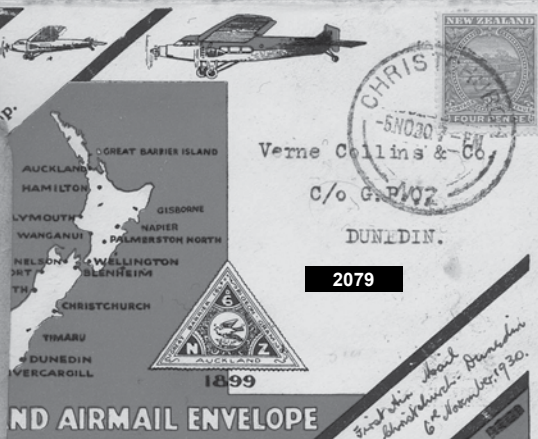

2079

AND AIRMAIL ENVELOPE

Find the best  
Wholesale Business  
at Dunedin 1930.

LOT		NZ\$	LOT		NZ\$
2042	** Official Arms 1950 5/- Horiz Ovpt SG 0133aw/CP Z033d unh (1)	80		<b>FIRST SIDEFACE COVERS</b>	
2043	** Official Arms 1961 5/- Horiz Ovpt SG 0133b/CP Z033e Top Selv with bars Blk of 9 unh (9)	300	2066	C 1880 (DE6) Cover with 2d tied by Part Oblit to Blenheim. Has Richmond & Nelson 5 line coin cancels plus Blenheim cds. Fine strikes (1)	50
2044	U Official Arms 5/- Vertical SG 0113 with a slight thin. (1)	200		<b>SECOND SIDEFACE COVERS</b>	
	<b>REVENUES</b>		2067	C 1889 (1MR) Mourning Cover with 3x 2d Lilac's tied by Oamaru duplex cancel to Scotland. (1)	75
2045	U 1880 1/- Pink P11 3/4 Unpunched Kiwi #R448b Has a damaged top right cnr Cat \$25 (1)	10	2068	C 1899 (DE21) Registered Cover to Canada with 6d & 8d Sidefaces plus 1d QV Stamp Duty Imperf Posted at Christchurch. Backstamped Windsor & Toronto cancels. No flap. Cover has a bit of ageing Scarce values on cover (1)	600
2046	U 1880 6d Red-brown P11 3/4 NZ Wmk Kiwi #R446a Unpunched with pen cancel. Cat \$150 (1)	75		<b>1898 PICTORIAL COVERS</b>	
2047	U 1880 8/- Blue P11 Upright Wmk & P14 both Unpunched Kiwi #R458d + f FU Cat \$40 (2)	25	2069	C 1898 (27MY) Registered env to USA with 3x 2 1/2d Wakitipu values tied by fine Molesworth St coin cancels. Has boxed Reg Wellington black handstamp. Fine item (1)	300
2048	** Honey Seal 1938/53 PPMD 2d on 1/4d Red Kiwi #R127a unh (1)	200	2070	C 1898 (3DE) Wrapper with Printed BOOK PACKET From the Standard Insurance Co of NZ and 1d Pict tied by Dunedin cds to Oamaru. Minor fault & Stain (1)	75
2049	U NZ Railway Newspapers 1/2d Black & 2d Blue both with oval Cancelled/NZ Railways cancels (2)	10		<b>1D UNIVERSAL COVERS</b>	
2050	U Railway Charges 1925 1/- Brown P14 1/2 x 14 with Typed Oamaru Horiz Station Ovpt (1)	20	2071	C 1907 (12AU) Cover to Tasmania with 1d tied by "04" Obliterator cancel (Palmerston) Late Useage of this marking. Usual spikehole. Otago Postal History item (1)	150
2051	U Railway Charges 1925 1/- Brown P14 1/2 x 14 with typed Waipawa horiz typed Station ovpt (1)	20		<b>KGV COVERS</b>	
2052	U Railway Charges 1925 3d Yellow P14 with Newmarket Station Ovpt Upwards. Minor faults (1)	10	2072	C 1933 (MR) Payton Printed env to USA with 2 1/2d KGV with boxed "Letters Containing Coin Must/Be Sent By Registered Post" violet cachet. The Cover has been Compulsorily Registered with NZPO label on back plus Official Seal at left. Also 6d to Pay cachet & label Prohibiting the exporting of the coin. Interesting item (1)	500
2053	U Railway Charges 1925 6d Green P14 1/2 x 14 with Waipawa horiz typed Station ovpt (1)	20		<b>ANTARCTICA</b>	
2054	** Social Security 1942 4 Pound unh (1)	10	2073	C 1912 (29NO) Picture Postcard endorsed "Per SS Terra Nova" Posted at Dunedin addressed to the GPO King Edward VII Land (the South Pole) with Manuscript marking "Refused by Terra Nova". Interesting item (1)	200
2055	U Stamp Duty 1878 QV 1d Lilac Kiwi #R443 pen cancelled (1)	25	2074	C 1929 (MR21) Byrd Antarctic Expedition Cacheted env with 2c US tied by SS Eleanor Bolling cachet addressed to Wellington & Posted at Dunedin (1)	125
2056	U Stamp Duty 1880 2/- Blue in a Blk of 4 with part Perfin No 75 on 1 stamp. Cancelled by oval red cancels (4)	50		<b>CINDERELLA COVERS</b>	
2057	U Stamp Duty 1931/40 2 Pound 10/- Arms Cowan Kiwi #R525a Unpunched (1)	50	2075	C 1937 (30OC) East Coast Airways Napier-Wellington with tied East Coast Airways Ltd Gisborne-Napier Large oval Blue on Cream label. Fine & Scarce Air label (1)	450
2058	U Stamp Duty 1939 Arms 35/- on 35/- Yellow Kiwi #R560a Unpunched & Fine (1)	75	2076	C 1977 (15AP) Postcard with 7c Rose Def plus St John's 50 Year Easter Seal label tied. Posted at Parnell (1)	20
2059	U Stamp Duty 1940/58 5 Pound Blue Kiwi #R530g Unpunched (1)	50		<b>CRICKET COVERS</b>	
2060	** 1980's \$1.50 Tamaki Local Post White/Black Imperf Min Sheet (1)	10	2077	C 1988 Printed Richard Hadlee World Cricket Bowling Record Cover signed (1)	20
	<b>NEW ZEALAND POSTAL HISTORY</b>			<b>AIRMAIL COVERS</b>	
	<b>FULL FACE QUEEN COVERS</b>		2078	C 1921 (7FE) Airmail Flight Cover Timaru-Christchurch Cat #27e with 4x 2d KGV Surface stamps. Has a fine "AERIAL POST" in black. Nice item (1)	1250
2061	C 1865 (NO17) Cover to England with 2d(2) & 6d Perf FFQ's tied by Kowai cds with Christchurch backstamp (1)	500			
2062	C 1868 (AU31) Cover with fine Kawau manuscript endorsement on flap sent by Governor Grey (Initials on front) to the Rev J Atkin, Auckland with 2d Blue FFQ. Fine Auckland item (1)	1100			
2063	C 1870 (MR23) Cover with 3d Mauve tied by Wellington duplex cancel to Mr D McLean, Auckland. Backstamped Auckland & Free/Auckland cancels. Very scarce Free marking. Minor horiz crease (1)	750			
2064	C 1873 (20JN) Cover with 6d Blue FFQ tied by Hokitika duplex cancel addressed to His Honor CDR Ward, District Judge, Timaru. Backstamped Christchurch & Timaru cancels (1)	300			
2065	C 1873 (FE28) Local Cover addressed to William Colenso with 2d Orange Perf FFQ tied by Oblit "11" & Napier backstamp. Minor ageing (1)	150			

LOT			NZ\$	LOT			NZ\$
2079	C	1930 (5NO) Air Travel FFC Christchurch-Dunedin on Printed NZ Airmail env Cat #37a with 4d 1898 Pict Has light staining on the edges (1)	100	2105	C	1931 (11NO) Air Travel Ltd FFC Dunedin-Christchurch Cat #57h with 3d Air + 2d KGV (1)	50
2080	C	1931 (10DE) FFC Auckland-Gisborne Cat #60c with 3d Air & 2d KGV. Minor perf tone (1)	40	2106	C	1931 (11NO) Air Travel Ltd FFC Dunedin-New Plymouth Cat #57l with 3d Air + 2d KGV. Minor perf tone (1)	50
2081	C	1931 (10DE) FFC Auckland-Hamilton Cat #60a with 3d Air & 2d KGV (1)	40	2107	C	1931 (11NO) Air Travel Ltd FFC Dunedin-Palmerston North Cat #57k with 3d Air & 2d KGV (1)	60
2082	C	1931 (10DE) FFC Auckland-Rotorua Cat #60b with 3d Air & 2d KGV. Faint tone (1)	40	2108	C	1931 (11NO) Air Travel Ltd FFC Dunedin-Wellington Cat #57j with 3d Air & 2d KGV. Faint perf tone (1)	50
2083	C	1931 (10DE) FFC Gisborne-Auckland Cat #60l with 3d Air + 2d KGV (1)	40	2109	C	1931 (11NO) Air Travel Ltd FFC Invercargill-Auckland Cat #57g with 3d Air + 2d KGV. Minor perf tone. Pilot signed (1)	50
2084	C	1931 (10DE) FFC Gisborne-Hamilton Cat #60k with 3d Air & 2d KGV (1)	50	2110	C	1931 (11NO) Air Travel Ltd FFC Invercargill-Blenheim Cat #57c with 3d Air & 2d KGV (1)	50
2085	C	1931 (10DE) FFC Gisborne-Rotorua Cat #60j with 3d Air & 2d KGV (1)	50	2111	C	1931 (11NO) Air Travel Ltd FFC Invercargill-New Plymouth Cat #57f with 3d Air + 2d KGV. Faint tone (1)	50
2086	C	1931 (10DE) FFC Hamilton-Auckland Cat #60f with 3d Air & 2d KGV. Minor perf tone (1)	40	2112	C	1931 (11NO) Air Travel Ltd FFC New Plymouth-Auckland Cat #57ab with 3d Air & 2d KGV (1)	50
2087	C	1931 (10DE) FFC Hamilton-Gisborne Cat #60e with 3d Air & 2d KGV (1)	40	2113	C	1931 (11NO) Air Travel Ltd FFC Palmerston Nth-Auckland Cat #57aa with 3d Air & 2d KGV. Pilot signed (1)	50
2088	C	1931 (10DE) FFC Hamilton-Rotorua Cat #60d with 3d Air & 2d KGV (1)	40	2114	C	1931 (11NO) Air Travel Ltd FFC Palmerston Nth-New Plymouth Cat #57z with 3d Air & 2d KGV (1)	60
2089	C	1931 (10DE) FFC Rotorua-Auckland Cat #60i with 3d Air & 2d KGV. Minor tone (1)	40	2115	C	1931 (11NO) Air Travel Ltd FFC Wellington-Auckland Cat #57y with 3d Air & 2d KGV. Faint Perf tone (1)	40
2090	C	1931 (10DE) FFC Rotorua-Gisborne Cat #60g with 3d Air & 2d KGV (1)	50	2116	C	1931 (11NO) Air Travel Ltd FFC Wellington-New Plymouth Cat #57x with 3d Air & 2d KGV. Minor perf tone (1)	50
2091	C	1931 (10DE) FFC Rotorua-Hamilton Cat #60h with 3d Air & 2d KGV (1)	40	2117	C	1931 (11NO) Air Travel Ltd FFC Wellington-Palmerston Nth Cat #57w with 3d Air & 2d KGV (1)	50
2092	C	1931 (10MR) Gisborne Air Transport Ltd/Gisborne-Hastings FFC Cat #44a Has 2d KGV tied by Hastings cds. Pilot signed (1)	75	2118	C	1931 (11NO) Air Travel Ltd Invercargill-Palmerston Nth Cat #57e with 3d Air & 2d KGV. Faint tone (1)	50
2093	C	1931 (11NO) Air Travel FFC Invercargill-Christchurch Cat #57b with 3d Air & 2d KGV. Faint tone (1)	50	2119	C	1931 (11NO) Air Travel Ltd Invercargill-Wellington Cat #57d with 3d Air & 2d KGV. Minor perf tone (1)	40
2094	C	1931 (11NO) Air Travel Ltd FFC Blenheim-Auckland Cat #57v with 3d Air & 2d KGV. Slight perf toning (1)	50	2120	C	1931 (11NO) Printed Christmas Airmail Cover NZ-UK Cat #58 addressed to MALTA with 1/3 Lemon Arms plus 2d KGV Posted at Palmerston Nth with light toning & minor teat at top (1)	100
2095	C	1931 (11NO) Air Travel Ltd FFC Blenheim-New Plymouth Cat #57u with 3d Air & 2d KGV (1)	60	2121	C	1931 (11NO) Printed Christmas Airmail Cover NZ-UK Cat #58a with 6d KGV & 4d,7d Airs Posted at Invercargill (1)	75
2096	C	1931 (11NO) Air Travel Ltd FFC Blenheim-Palmerston Nth Cat #57t with 3d Air & 2d KGV. Minor perf tone (1)	50	2122	C	1931 (14AP) Experimental FFC Cover NZ-UK Cat #46a with 9d KGV Posted at Gisborne. Has light staining. Nice single rate value on cover (1)	150
2097	C	1931 (11NO) Air Travel Ltd FFC Blenheim-Wellington Cat #57s with 3d Air & 2d KGV. Minor perf tone (1)	50	2123	C	1931 (14MY) NZ-Australia-Hobart Flight Cat #52 Posted at Christchurch. Only 8 covers recorded. Very Scarce (1)	300
2098	C	1931 (11NO) Air Travel Ltd FFC Christchurch-Auckland Cat #57r with 3d Air & 2d KGV (1)	50	2124	C	1931 (16MR) FFC Masterton-Woodville Cat 73f with 5d Air Light tone at top (1)	40
2099	C	1931 (11NO) Air Travel Ltd FFC Christchurch-Blenheim Cat #57n with 3d Air & 2d KGV. Minor tone (1)	50	2125	C	1931 (23DE) Christmas Airmail Hastings-Hawera Cat #66f with 5d Air. Light tone (1)	50
2100	C	1931 (11NO) Air Travel Ltd FFC Christchurch-New Plymouth Cat #57q with 3d Air & 2d KGV. Slight Perf Staining (1)	50	2126	C	1931 (23DE) Christmas Airmail Palmerston Nth-New Plymouth with 5d Air. Minor perf toning (1)	50
2101	C	1931 (11NO) Air Travel Ltd FFC Christchurch-Palmerston Nth Cat #57p with 3d Air & 2d KGV (1)	50	2127	C	1931 (24/4) Gisborne Air Transport Ltd Cacheted Stampless Wrapper addressed to the Editor HB Herald Per Favour Gis. Air Transport Ltd. Interesting item (1)	150
2102	C	1931 (11NO) Air Travel Ltd FFC Christchurch-Wellington Cat #57o with 3d Air & 2d KGV. Minor tone (1)	50				
2103	C	1931 (11NO) Air Travel Ltd FFC Dunedin-Auckland Cat #57m with 3d Air & 2d KGV. Minor tone (1)	50				
2104	C	1931 (11NO) Air Travel Ltd FFC Dunedin-Blenheim Cat #57i with 3d Air + 2d KGV. Minor perf tone (1)	50				

LOT			NZ\$	LOT			NZ\$
2128	C	1931 (24DE) Christmas Airmail Gisborne-Blenheim Cat #65b with 5d Air Faint tone (1)	50	2155	C	1933 (9DE) Faith In Australia Auckland-Invercargill Cat #100 Registered on Uprated 1d KGV env with 1d FM,4d Air & '33 Health. Signed by Ulm & Allan (1)	100
2129	C	1931 (24DE) Christmas Airmail Gisborne-Dunedin Cat #65f with 3d Air & 2d KGV (1)	60	2156	C	1934 (2JL) FFC Kaitaia-PNG & Return to Sydney Cat #108e with 7d Air & 1898 1/- Pict values. Minor perf staining. (1)	100
2130	C	1931 (24DE) Christmas Airmail Gisborne-New Plymouth Cat #66c with 5d Air (1)	60	2157	C	1934 (7FE) Faith in Australia Trans-Tasman to Sydney Cat #102d with 7d Air Signed by Ulm. Minor tone (1)	100
2131	C	1931 (24DE) Christmas Airmail Gisborne-Wanganui Cat #66a with 5d Air. Faint perf tone (1)	60	2158	C	1934 (AP) Faith In Australia Kaitaia-Sydney & Return Cat #106c Long env with Printed Newspaper Photo tied with various Air & Health values. Minor stain. Interesting item (1)	100
2132	C	1932 (16MR) FFC Dannevirke-Masterton Cat #73p with 5d Air (1)	50	2159	C	1937 (27JE) Union Airways New Plymouth-Christchurch Cat #165e Has a handdrawn Plane illustration (1)	50
2133	C	1932 (16MR) FFC Dannevirke-Wellington Cat #73q with 5d Air (1)	40	2160	C	1937 (28DE) Clipper FFC Auckland-Honolulu Cat #178b Registered with 1 1/2d & 2 1/2d Picts plus 3/- QV Long Type Posted at Christchurch. Has Perf staining. Interesting Useage of 3/- Long Type (1)	150
2134	C	1932 (16MR) FFC Dannevirke-Woodville Cat #730 with 5d Air (1)	50	2161	C	1937 (28DE) FFC Auckland-Pago Pago Cat #178a Postcard (1)	40
2135	C	1932 (16MR) FFC Masterton-Dannevirke Cat #73g with 5d Air (1)	50	2162	C	1937 (28DE) Pan Am FFC NZ-American Samoa Cat #178a with 6d Pict. Signed by Captain Musick. Nice item (1)	300
2136	C	1932 (16MR) FFC Masterton-Pahiatua Cat #73e with 5d Air (1)	50	2163	C	1940 (12JL) FFC Pan Am San Francisco-Auckland Cat #214a Has faint perf tone (1)	30
2137	C	1932 (16MR) FFC Masterton-Wellington Cat #73h with 5d Air (1)	50	2164	C	1940 (19JL) FFC Auckland-Canton Island Cat #215b with 3d & 6d Pair Airs. Faint tone. Postcard (1)	40
2138	C	1932 (16MR) FFC Pahiatua-Masterton Cat #73k with 5d Air (1)	60	2165	C	1940 (19JL) FFC Auckland-New Caledonia Cat #215a with 6d Air Faint tone. Postcard (1)	35
2139	C	1932 (16MR) FFC Pahiatua-Wellington Cat #73l with 5d Air (1)	50	2166	C	1940 (19JL) FFC Auckland-San Francisco Cat #215e with 4/- Arms on Censored Cover (1)	50
2140	C	1932 (16MR) FFC Wellington-Dannevirke Cat #73d with 5d Air (1)	40	2167	C	1940 (27AP) Printed FFC Auckland-Sydney Cat #212a with 5d Cent. Has Printed Maori War Cachet (1)	30
2141	C	1932 (16MR) FFC Wellington-Masterton Cat #73a with 5d Air (1)	40	2168	C	1941 (11NO) FFC Printed Auckland-Suva Cat #222b Revised Pacific Route. Various stamps (1)	50
2142	C	1932 (16MR) FFC Wellington-Woodville Cat #73c with 5d Air (1)	50	2169	C	1944 (6NO) Union Airways FFC Dunedin-Invercargill Cat #250e Printed env (1)	20
2143	C	1932 (16MR) FFC Woodville-Masterton Cat #73m with 5d Air (1)	50	2170	C	1944 (6NO) Union Airways Invercargill-Dunedin Cat #250f Printed env (1)	20
2144	C	1932 (16MR) FFC Woodville-Wellington Cat #73n with 5d Air (1)	40	2171	C	1946 (16MR) Union Airways 10th Anniv Dunedin-Christchurch Cat #271a Signed env (1)	50
2145	C	1932 (20FE) Endorsed Flood Emergency Flight env Cat #72b with 2d KGV addressed to J Ballantyne & Co, Christchurch. Commercial. Nice item (1)	500	2172	C	1946 (16MR) Union Airways 10th Anniv Flight Blenheim-Christchurch Cat #271h (1)	45
2146	C	1932 (20JA) FFC Hokitika-Nelson Cat #70k with 5d Air Faint perf tone (1)	40	2173	C	1946 (16MR) Union Airways 10th Anniv Flight Blenheim-Dunedin Cat #271i. Has boxed Air Service Interrupted purple cachet on the back. Nice (1)	75
2147	C	1932 (20JA) FFC Hokitika-Westport Cat #70j with 5d Air Faint tone (1)	40	2174	C	1946 (16MR) Union Airways 10th Anniv Flight Blenheim-Palmerston North Cat #271g (1)	45
2148	C	1932 (20JA) FFC Nelson-Hokitika Cat #70e with 5d Air. Minor tone (1)	40	2175	C	1946 (16MR) Union Airways 10th Anniv Flight Christchurch-Blenheim Cat #271d (1)	25
2149	C	1932 (20JA) FFC Westport-Hokitika Cat #70c with 5d Air. Minor tone (1)	50	2176	C	1946 (16MR) Union Airways 10th Anniv Flight Christchurch-Dunedin Cat #271f (1)	25
2150	C	1932 (20JA) FFC Westport-Wellington Cat #70i with 5d Air (1)	40	2177	C	1946 (16MR) Union Airways 10th Anniv Flight Christchurch-Palmerston North Cat #271e (1)	25
2151	C	1932 (30AP) FFC Auckland-Russell Cat #76b with 5d Air (1)	50				
2152	C	1932 (6JL) Imperial Airways Per Karachi-Cairo Airmail to Jerusalem Cat #80 with transit & receiving cancels. Nice item (1)	200				
2153	C	1932 (JL) Imperial Airways NZ-Africa From Wellington By India-Egypt, Egypt-South Africa Air Services to Capetown Cat #80c with KGV 3d Surface plus 1 1/2d, 2 1/2d & 8d Blue Recess values Faint tone. Very Scarce. Nice KGV values on Cover (1)	300				
2154	C	1932 (SP) FFC Waiho Gorge-Hokitika Cat #81d with 4d Air (1)	50				

LOT			NZ\$	LOT			NZ\$
2178	C	1946 (16MR) Union Airways 10th Anniv Flight Dunedin-Palmerston North Cat #271c (1)	25	2209	C	1956 (16AP) NAC Dunedin-Invercargill Cat #460h (1)	20
2179	C	1946 (16MR) Union Airways 10th Anniv Flight Palmerston Nth-Blenheim Cat #271j (1)	25	2210	C	1956 (16AP) NAC Invercargill-Auckland Cat #460d (1)	20
2180	C	1946 (16MR) Union Airways 10th Anniv Flight Palmerston Nth-Dunedin Cat #271l (1)	25	2211	C	1956 (16AP) NAC Invercargill-Christchurch Cat #460b (1)	20
2181	C	1946 (16MR) Union Airways Flight Palmerston Nth-Christchurch Cat #271k (1)	25	2212	C	1956 (16AP) NAC Invercargill-Dunedin Cat #460a (1)	20
2182	C	1946 (2DE) FFC New Plymouth-Gisborne Cat #287k Minor tone (1)	20	2213	C	1956 (16AP) NAC Invercargill-Wellington Cat #460c (1)	20
2183	C	1946 (30OC) Special Flight Chatham Is-Wellington Cat #285b (1)	50	2214	C	1956 (16AP) NAC Wellington-Invercargill Cat #460f (1)	20
2184	C	1947 (20JA) FFC Kaikohe-Kaitaia Cat #292o (1)	20	2215	C	1957 (23AU) NAC FFC Invercargill-Timaru Cat #480b (1)	20
2185	C	1947 (20JA) FFC Kaikohe-Whangarei Cat #293b. Has Altered Whangarei date on reverse (1)	25	2216	C	1957 (23AU) NAC FFC Timaru-Invercargill Cat #480a (1)	20
2186	C	1947 (20JA) FFC Kaikohe-Whangarei Cat #293f (1)	20	2217	C	1957 (27AP) FFC Direct Auckland-Napier Cat #473a (1)	20
2187	C	1947 (20JA) FFC Kaitaia-Auckland Cat #293c. Minor tone (1)	20	2218	C	1957 (27AP) FFC Direct Napier-Auckland Cat #473b (1)	20
2188	C	1947 (20JA) FFC Kaitaia-Kaikohe Cat #293a (1)	20	2219	C	1957 (27MY) Trans-Island FFC Christchurch-Nelson Cat #476f (1)	20
2189	C	1947 (24AP) FFC Auckland-Vancouver Cat #297c (1)	25	2220	C	1957 (27MY) Trans-Island FFC Nelson-Christchurch Cat #476g (1)	20
2190	C	1947 (3NO) Last Flight Empire Flying Boat Auckland-Sydney Cat #316a Faint tone (1)	50	2221	C	1958 (3FE) NAC Auckland-Christchurch Cat #487b (1)	20
2191	C	1948 (27SP) FFC Wellington-Hamilton #338l (1)	20	2222	C	1958 (3FE) NAC Christchurch-Auckland Cat #487a (1)	20
2192	C	1951 (26DE) FFC Auckland-Aitutaki Cat #389b Printed Airletter (1)	30	2223	C	1959 (20JL) NAC Auckland-Wellington Cat #501c (1)	20
2193	C	1951 (26DE) FFC Auckland-Papeete Cat #389c Printed Airletter (1)	30	2224	C	1959 (20JL) NAC Christchurch-Wellington Cat #501a (1)	20
2194	C	1951 (29JE) FFC Christchurch-Melbourne Cat #381b on Printed Aerogramme (1)	50	2225	C	1959 (20JL) NAC Wellington-Auckland Cat #501b (1)	20
2195	C	1952 (13OC) Teal Coral Route Auckland-Samoa Cat #399a with 2/6 Arms Nice item (1)	50	2226	C	1959 (20JL) Printed Blenheim-Wellington Cat #501i (1)	20
2196	C	1953 (12SP) Timaru Airport Opening Cat #414 Pilot Signed (1)	35	2227	C	1959 (20JL) Printed Christchurch-Wellington Cat #501g (1)	20
2197	C	1954 (1NO) FFC NAC Auckland-Wanganui Cat #435a Printed env (1)	20	2228	C	1959 (20JL) Printed Dunedin-Wellington Cat #501f (1)	20
2198	C	1954 (1NO) FFC NAC New Plymouth-Wanganui Cat #435b Printed env (1)	20	2229	C	1959 (20JL) Printed NAC Invercargill-Wellington Cat #501e (1)	20
2199	C	1954 (1NO) FFC NAC Palmerston Nth-Wanganui Cat #435c Printed env (1)	20	2230	C	1959 (20JL) Printed NAC Wellington-Christchurch Cat #501d (1)	20
2200	C	1954 (1NO) FFC NAC Wanganui-Auckland Cat #435h Printed env (1)	20	2231	C	1959 (20JL) Printed Nelson-Wellington Cat #501k (1)	20
2201	C	1954 (1NO) FFC NAC Wanganui-New Plymouth Cat #435g Printed env (1)	20	2232	C	1959 (20JL) Printed Wellington-Dunedin Cat #501h (1)	20
2202	C	1954 (1NO) FFC NAC Wanganui-Palmerston Nth Cat #435f Printed env (1)	20	2233	C	1959 (20JL) Printed Wellington-Nelson Cat #501l (1)	20
2203	C	1954 (1NO) FFC NAC Wanganui-Wellington Cat #435e Printed env. Faint tone (1)	20	2234	C	1959 (6AP) FFC NAC Christchurch-Palmerston Nth Cat #498a (1)	20
2204	C	1954 (1NO) FFC NAC Wellington-Wanganui Cat #435d Printed env (1)	20	<b>EXHIBITION COVERS</b>			
2205	C	1954 (30JE) FFC Christchurch-Sydney Cat #430b Printed env (1)	20	2235	C	1925 Printed Private International Exhibition-Dunedin Lettercard Complete with 1d Exhibition stamp Mint Unused Card Complete & Fine (1)	100
2206	C	1955 (5NO) Teal FFC Auckland-Norfolk Is Cat #450a (1)	30	<b>LIFE INSURANCE COVERS</b>			
2207	C	1956 (13AU) TEAL FFC Auckland-Suva Flying Boat Cat #462 (1)	20	2236	C	1945 (19JE) GLI Window env with 1d Red tied by Gisborne machine cancel. Fine (1)	150
2208	C	1956 (16AP) NAC Auckland-Invercargill Cat #460e (1)	20				

LOT			NZ\$	LOT			NZ\$
2237	C	1961 (7SP) GLI window env with 1/2d & 2d values tied by Lower Hutt machine cancel Fine (1)	30	2255	C	1944 (21JA) Airletter with GB 3d KGV1 tied by MPO KW8 cds to NZ. Used at Helwan/Egypt Censored (1)	50
<b>METER COVERS</b>				2256	C	1944 (23 AU) Stampless Printed OAS env with MPO KW17 cds to HMS Mosquito. Very Scarce (1)	250
2238	C	1913 (1 SP) Printed Lower Hutt Borough Council env with Scarce Green Lower Hutt/Paid cds to Wellington. Commercial (1)	150	2257	C	1944 (8MR) Cover to MEF Posted at Rongotea with fine MPO KW13 receiving cds. Unrecorded in Proud/Startup Military Book. Has WM Watkins endorsement. Fine & Rare (1)	500
2239	C	1913 M&M Postcard with Black Postage Paid/Wellington/72 1d Meter Posted at Wellington to Waiuku A little staining (1)	50	2258	C	1945 (19DE) Registered Cover with 6d Pict tied by MPO KW14 cds to USA. Used at Bari, San Basilio Italy Scarce (1)	150
2240	C	1924 (SP15) AS Patterson & Co Wellington with Red 1d+1d+1d/165 Meters to Amsterdam. Commercial (1)	50	2259	C	1946 (1AP) J Force Registered Cove with 3d,4d & 5d Peace values tied by NZ APO 222-B cds to NZ. Used at Yamaguchi. Perf staining (1)	100
2241	C	1930 (31MY) Cover to Austria with Red 1d + 1/2d 15 Christchurch Meters cancelled by High St/Christchurch cds Commercial (1)	40	2260	C	1946 (8AP) Long Cover with Peace Set tied by 5 strikes Remuera Camp cds Used in 1946. Scarce (1)	150
<b>MILITARY COVERS</b>				2261	C	1950's K Force Parcel Front rated 17/6d with QE 3x 5/-, 2x 1/- & 2 x 3d values tied by indistinct NZFPO3 cancels with Reg label to NZ Nice & Unusual (1)	100
2242	C	1914/18 Senegal Postcard to NZ. Has Passed By Censor No6 blue cachet. Used on the Troopship Devon. Card has staining (1)	150	<b>MISCELLANEOUS</b>			
2243	C	1915 (9NO) Lovely Patriotic Coloured env with 1d Dom & 1/2d War Stamp Posted at Auckland to Sydney (1)	250	2262	C	1876 (16OC) Inwards Cover from England with QV 1/- Green & 4d Orange tied by Oblit "447" to Clyde, Otago NZ. Has Registered Leeds, London & Dunedin cachets. Faults at top (1)	250
2244	C	1916 (10JA) Prisoner of War Cover (Motuihe Island) written by Julius Hemiger to Sydney Posted at Devonport. Stampless. A bit stained Scarce (1)	800	2263	C	1894 (15MR) Stained 2d 2nd Sideface Cover Posted at Russell to Auckland. Has the Very Scarce NZ Found Opened/Officially Sealed Blue/Black label on the reverse. (1)	450
2245	C	1916 (19/4) Malta Postcard Stampless to NZ with fine boxed "On Active Service/NZ Hospital Ship Marama" in black. Also 2 line Received From HM Ship/No Charge to Be Raised cachet. Fine item (1)	300	2264	C	1920's-1950 Various Invoices, Reg receipts & NZPO Telegraph Form All Related to Chatham Islands. Has MO & SB plus Radio Station cachets (8)	50
2246	C	1918 (20AP) Cover addressed to Private 14th Platoon D Company, 27th Reinforcement Infantry with 1d Dom Posted at Lee Stream. Has "Deceased" cachet with Army Branch DLO & Returned Letter Branch cachet. Nice item (1)	250	2265	C	1923 (15JA) Registered Receipt to New Plymouth with red Chatham Islands MO & SB cachet (1)	25
2247	C	1940/45 Stampless Cover with boxed Passed By Naval Censor No 5 (HMNZS Monowai) violet cachet to England. Has "Postage Correct" cachet at top. Nice item (1)	150	2266	P	1931 Napier Earthquake 12x Small size Photos showing the destruction of roads & buildings Historical (12)	50
2248	C	1941 (21AP) Censored Cover with 9d Pict Posted at Marton to Serviceman MEF, Has violet "Reported Missing" cachet Nice item (1)	100	2267	C	1941 (4OC) Health FDC with Printed HMS Endeavour, 1777/Hands Across The Sea Green Cachet Pmked at Richmond (1)	50
2249	C	1942 (11DE) Printed POW Enquiry Office St John/Red Cross env Censored Posted at Auckland to Morrinsville including 2 x Red Cross Enquiry Forms (1)	75	2268	C	1953 Coronation Mail QE Printed Cover Posted to London & Return. Has Handdrawn Kiwi at btm right (1)	30
2250	C	1942 (28JA) Cover Posted from Christchurch to Philippine Islands with Non Transmissible/Postal Service Suspended cachets. Minor staining (1)	150	2269	C	1970's UPU Reply Coupon Ovpted Specimen/For Training Purposes cachet Mint (1)	10
2251	C	1942 (2MY) Inwards Censored Cover from Samoa to Narrow Neck Military Camp cds & readdressed. 2 Nice strikes Military Camp cds. Scarce (1)	150	<b>OFFICIAL COVERS</b>			
2252	C	1942/43 NZ 16th Railway Operating Co/NZ Engineers/MEF Christmas & New Year Card (1)	40	2270	C	1891 (15OC) Printed Grey/Black On Public Service Only/Printing & Stationery Dept Wellington Postcard (Sheep Returns For the Colony Printed Information) Posted at Wellington to Balcairn. Nice item (1)	150
2253	C	1943 (25MY) Every-Mans Hut Printed env with 2d Pict tied by The Delta Military Camp (BM) cds Scarce (1)	250	2271	C	1891 OPSO NZ Parliamentary Debates Journal in Wrapper Postage Free to Mauriceville. Some ageing & Fragile. Interesting & complete (1)	250
2254	C	1943 (27NO) Stampless OAS Inter Unit Cover with MPO KW16 to 35th Battalion. Used at Alexandria/Egypt. Interesting item (1)	150	2272	C	1894 (25JA) OPSO Parcel Printing & Stationery Dept label with Printed Matter Only cachet to London. Signed in Green Pen. Has Official Paid (No date) & Wellington cancels. Slight ageing. (1)	150



LOT			NZ\$	LOT			NZ\$
2273	C	1913 (9 JN) Printed OHMS NZ Military Forces Postcard for Military Training. Form MT No 8. Has 1/2d KEVII Official tied Good condition (1)	125	<b><u>ADVERTISING COVERS</u></b>			
2274	C	1953 (18FE) Registered Large Airmail Red Meter Cover rated 38/6 (Various meter values) Posted at Wellington Railway to England. The Cover has a tear at base and roughly opened (1)	50	2292	C	1893 (14JE) Printed Sideface env Wolf,Sayer & Heller/Christchurch cachet with 2 1/2d 2nd Sideface Posted at Christchurch to USA. No flap (1)	125
2275	C	1961 (14JN) OHMS Airmail env with 9d & 1/- QE Officials tied to USA (1)	30	2293	C	1899 (14DE) Printed Postcard "NZ Loan & Mercantile Agency Co Ltd" with 1d 2nd Sideface Posted at Hamilton to Morrinsville. Nice item (1)	150
<b><u>POSTAGE DUES</u></b>				2294	C	1900 (JA20) Printed EW Mills & Co Ltd env with 2 1/2d 1898 Pict tied by Wellington Flag machine cancel to UK. Light ageing (1)	150
2276	C	1906 (11AU) Interesting Lettercard from Tasmania. Has T2d in manuscript with 2x 1d P11 dues tied by Wellington cds. Soiling (1)	30	2295	C	1956 (16AP) NAC Christchurch-Invercargill Cat #460g (1)	20
2277	C	1906 (20DE) Postcards Hastings-Auckland with 1d Postage Due cachet with 1d P11 due tied (1)	25	<b><u>UNCLAIMED COVERS</u></b>			
2278	C	1908 (JY10) Inwards Postcard from England with 1d Postage Due Cachet with 1d P14 due tied by Dunedin cds (1)	25	2296	C	1902 (NO3) Inwards Postcard from England to Rapanui, Gisborne. Has boxed "Not Known By Letter Carriers, Gisborne "handstamp with Gisborne & Matawhero cancels. Nice item (1)	75
2279	C	1912 (15JL) Cover from Austria to Muka, Dargaville NZ. Has T/5d red manuscript marking. Has an irregular 1d Due Blk of 5 Pmked Muka. Closed PO. A little aged & slight creasing (1)	250	2297	C	1933 (22SP) Printed Whakatane County Council env with 1d FM Posted at Whakatane to Waimana. Has Gisborne Unclaimed & Unclaimed cachets. Roughly opened & light ageing (1)	30
2280	C	1919 (25MR) Mt Egmont Postcard Posted at Opunake to Pahiatua with no stamps Has 2d To Pay Postage Due cachet & 2x 1d Dues tied by Pahiatua cds (1)	30	<b><u>EXPRESS DELIVERY COVERS</u></b>			
2281	C	1932 (27JE) 1d/Double Deficient Postage Cacheted Cover Whakatane-Edgecumbe with the 1d FM used as a Postage Due with "PD" in manuscript tied by Edgecumbe cds. Rare usage (1)	750	2298	C	1949 (3OC) Health Cover with '49 2d Blk of 4 plus 6d Express Car & 2 1/2d Pict tied by Wellington Railway cds. Late usage 6d Car value (1)	100
<b><u>POSTAL FISCALS</u></b>				<b><u>POSTMARKS ON COVER</u></b>			
2282	C	1896 (20NO) Lovely 4d QV 1867 Postal Fiscal Imperf tied by Wellington cds to Christchurch with backstamp. Nice item (1)	600	2299	C	Chatham Islands 1922 (22DE) Fine Cover with 2d KGV Surface tied by a nice Concentric Circle cds to NZ (1)	250
<b><u>RAILWAY COVERS</u></b>				2300	C	Cromwell (DN) Cover with 1d Dom tied by Squared 20 AP 26 cds to Clyde. Minor staining (1)	25
2283	C	1934 (27DE) Stained Cover with 1d FM tied by Royal Train cds to Auckland (1)	150	2301	C	Domain Fete (CH) 9 FE 11 One Day red cachet on Domain Postcard. Fine (1)	75
<b><u>SHIPMAIL COVERS</u></b>				2302	C	Hauraki Road (AK) NZPO Telegraph Form with double-circle 23 AP 32 cds. Known 1915-35. Very Scarce (1)	200
2284	C	1924 Printed Pictorial Xmas/New Year Card from RMS Maunganui Nice item (1)	50	2303	C	Methven (CH-89) Postcard with 1d Univ tied by Squared Circle cds 2 FE 09 Good strike (1)	30
<b><u>SHIP COVERS</u></b>				2304	C	Motupiko (NN-70) Postcard with 1d Univ tied by fine Squared Circle 20 JE 06 cds. Nice strike (1)	60
2285	C	1927 (28JE) Cover to USA with 1d FM tied by Marine Post Office/RMS Tahiti cds. Cover has light ageing (1)	100	2305	C	Owenga (CH 27-29) Registered Chatham Islands PO Cover with 4d KGV tied by J Type cds plus Reg label. Fine & Scarce (1)	500
2286	C	1929 (20FE) Cover with 2c Canadian Commem tied by Shipmail Dumb cancel plus a fine Marine Post Office/RMS Tahiti cds to USA. Nice item (1)	150	2306	C	Paterson's Inlet (IN-23) Postcard (Ringa Ringa/Stewart Island) with damaged 1d Dom tied by Coin type cds 3 JA 16. Card endorsed "Ulva Island" (1)	75
2287	C	1929 (FE) Cover with US 5c Air & 5c Oceanic Settlement (with Packet Boat black handstamp) to USA. Has a fine Marine Post Office/RMS Tahiti cds at the btm (1)	150	2307	C	Waitangi/Chatham Islands 1938 (25JA) Registered Cover tying 6d Chamber of Commerce Fine (1)	50
2288	C	1930 Shipwreck Cover to Cuba with "Salvaged From SS Tahiti Lost at sea" Purple cachet. Nice item (1)	350	<b><u>REGISTERED COVERS</u></b>			
2289	C	Postcard - Union Royal Mail Line "RMS Tahiti" Coloured card used in 1924 Posted at Sydney (1)	25	2308	C	1960's AR Registered Cover Posted at Gisborne to Masterton (1)	20
2290	C	Postcard (Greenish) "RMS Tahiti" endorsed 1915 (1)	50	<b><u>NZ KILOWARE</u></b>			
2291	C	Postcard Real Photo - NZS m.v. Ruahine Mint (1)	20	2309	U	Alternative Post on paper - 250 grams	75
				2310	U	Alternative Post on paper - 500 grams	150
				2311	U	Charity Mix - lots of duplication of more modern issues but still a good variety and great value. 650+ grams	30

LOT			NZ\$	LOT			NZ\$
2312	U	Charity Mix on paper 250 grams	25		<b><u>SOUTH AFRICA</u></b>		
2313	U	Charity Mix on paper 500 grams	40	2340	U	Charity Mix On paper - values to R20. 100 grams.	20
2314	U	Commemorative Mix on paper - 250 grams	30	<b><u>COLLECTIONS</u></b>			
2315	U	High Value Charity Mix on paper - 250 grams	30	<b><u>NEW ZEALAND</u></b>			
2316	U	High Value Commemorative Mix on paper - 250 grams	50	2341	U	New Zealand Cinderella accumulation on album pages in white foolscape box. 1960's through to modern. Noted some sheets and part sheets, covers,exhibition souvenirs, blocks, booklets. Huge variety & cat. Great unsorted lot. 100's.	200
2317	U	Kiwi Stamp Mix on paper - 250 grams	50	2342	U	Old Blue CP album packed with stamps. Full Faces to 1970's period. Noted Red & Blue Boys good used. Great value.	375
2318	U	Medium sized box containing (mainly) New Zealand kiloware. Lots of variety from the 1960's to the present day. The odd high value. 3.4kgs of fun!	225	2343	*	Premiere NZ Album - mainly mint and cat over \$3250.00. 100's.	400
<b><u>KILOWARE</u></b>				<b><u>PACIFIC ISLANDS</u></b>			
		<b><u>AUSTRALIA</u></b>		2344		British Solomon Islands lot on pages in album. Great mint and used selection from 1920's - 1970's.	90
2319	U	Charity Mix on paper - 250 grams	10	2345		Cook Islands mint and used in Blue Album. Great selection from 1920's through 1970's. Hundreds.	325
2320	U	International Post Mix on paper - 250 grams	150	2346		Pacific Islands M&U in full large brown Lighthouse stockbook. Fiji, Kiribati, Nauru, New Hebrides, French Polynesia, Cook Islands, Vanuatu, Solomon Islands, Tuvalu, Pitcairn and more. Great variety.	350
		<b><u>GREAT BRITAIN</u></b>		2347		Pitcairn Islands in large green Importa stockbook. Mint and used from 1940 through 1987. Looks like old dealers stockbook with duplication. Good pickings.	250
2321	U	Charity Mix on paper - 250 grams	20	2348	*	Samoa Collection in Green Seven Seas Album. Earlies to modern. Noted Express Issues & early overprints. Almost all mint. Great starter collection and high cat.	175
2322	U	Lovely OFF paper mix from the 1960's onwards - great variety and value. 375 + Grams.	40	<b><u>AUSTRALIA</u></b>			
2323	U	Machins on paper - 250 grams	20	2349	U	Mainly used collection on hagnar pages in binder . 1913-1990 and good condition.	120
2324	U	Machins on paper - 500 grams	40	<b><u>BRITISH COMMONWEALTH</u></b>			
2325	U	Machins on paper - nice mix - 240 grams	20	2350	U	On Hagner Pages Another Good Range of Countries QV to QE Good Pickings Cat 1512 Pounds (772)	650
2326	U	Machins on paper - nice mix - 450+ grams	35	2351	U	On Hagner Pages Earlies/Modern. Good Range Cat 1520 Pounds (776)	650
		<b><u>UNITED STATES OF AMERICA</u></b>		<b><u>WORLD</u></b>			
2327	U	1930's - 40's Charity Mix on paper. Mainly presidential series. 100 grams	20	2352	C	Accumulation of 175+ mainly long covers in envelope. Bermuda, NZ, Jamaica, Cook Islands, USA, USAPO incl WWII transit censored & censor labels. Noted, Bermuda Postal Stationery & 2/- Keyplate on registered airmail cover; Mostly 1940's but some earlier & then QEII and FDC's. Mixed cond.	200
2328	U	Charity Mix on paper - 250 grams	40	2353	U	Africa selection On 100's of pages in packed white foolscape box. High cat value. Algeria, Upper Volta, Mauritania, Uganda, Kenya, Botswana, Dahomey to name just a very few. Huge variety. Great unsorted lot.	250
2329	U	Charity Mix on paper - 500 grams	75	2354	U	Austria in green pre pre-printed album. 1864 to 1940's. Gaps but still 100's of mainly used stamps. Nice clean lot.	130
2330	U	Mix mainly on paper and cleanly trimmed - 400+ grams and a nice colourful mixture. Good variety.	60	2355	U	Belgium in red Warwick 55 album. Good rage of mainly used from 1950's to modern 90's issues.	75
		<b><u>WORLD</u></b>					
2331	U	Asia OFF paper. Lovely mix and lots of variety. 525+ grams	100				
2332	U	Charity Mix on paper - 250 grams	50				
2333	U	Charity Mix on paper - 500 grams	90				
2334	U	Great World Mix OFF paper. Thousands of stamps in this colourful 500 gram mix.	75				
2335	U	Large bag containing 1.7kg of work stamp mix on but mainly off paper. A great mix and huge variety.	150				
2336	U	Large half full bag of world stamps on paper (a few off). A lovely unsorted mix. 850+ grams.	125				
2337	U	Medium sized box of world kiloware. A great mix with huge variety. Noted some large pieces and high values. Most look neatly trimmed. Hours of fun sorting this out. 4kg+	200				
2338	U	Netherlands Charity Mix on paper - 100 grams	30				
2339	U	World Mix - mainly off paper and nicely trimmed. Great mix containing not too much duplication and some unusual items. 325+ Grams	40				

LOT			NZ\$	LOT			NZ\$
2356	U	British Commonwealth in QE New Age printed album. 1952 to 1954. Hundreds of mint and used with gaps.	250	LITERATURE			
2357	U	Chile in full blue album. Good rage of mainly used from earlies to modern 90's issues.	75	NEW ZEALAND			
2358	U	Denmark & Faroes in orange Warwick 55 album. 100's of mainly used. Great selection from earlies through to modern.	350	2376	Auckland City Stamps 2011 Catalogue of New Zealand Stamps 34th Edition. Just published. A new section and hundreds of price changes. (1)		10
2359	U	Egypt in brown Warwick 55 Album. 100's and good selection from earlies to modern.	90	2377	Campbell Paterson Catalogue of New Zealand Stamps with 1996 supplement. Good cond and great reference. (1)		50
2360	U	Europe selection On 100's of pages in packed white foolscape box. High cat value. Austria, Iceland, Greece, Faroe Islands, Channel Islands, Poland, Vatican and more. Huge variety. Great unsorted lot.	200	2378	Facing An Era - Postcard Portraits From A Century Ago, William Main. Lovely condition and a beautiful selection of postcard photos. Published 2006 (1)		20
2361	*	Falkland Islands & South Atlantics in Blue Warwick 55 Album. Nice lot.	250	2379	Illustrated First Day Covers Of New Zealand 1933-2000 - Part 1: Health by Stephen Jones (1)		75
2362	U	Finland, Aland & Greenland in Warwick 55 Album. 100's and good selection from earlies to 1990's.	280	2380	Kiwi Catalogue Of New Zealand Revenue & Railway Stamps, 4th Edition, 2010 (1)		30
2363	U	Hungary in jam packed orange Warwick 55 album. 100's and great selection from earlies to modern.	200	2381	New Zealand Registered Mail Markings, Rev A H Voyce. (1)		10
2364	*	Indonesia in red Warwick 55 album. Mainly mint and great selection from earlies onwards.	200	2382	The Image Maker, The Art Of James Berry by J R Tye. Good cond with dust cover. (1)		10
2365	U	Mexico in white Warwick 55 album. Mainly used and great selection. A few earlies right through to 1990's.	70	2383	The Postage Stamps Of New Zealand Volume I - Good condition, no dust jacket (1)		425
2366	U	Middle East selection On 100's of pages in white foolscape box. High cat value. Sudan, Bahrain, Aden, Ajman, Iran, Lebanon and lots more. Huge variety. Great unsorted lot.	350	2384	The Postage Stamps Of New Zealand Volume III - Good condition, no dust jacket (1)		195
2367	U	Portugal in orange packed Warwick 55 album. Mainly used and great selection from earlies onwards. 100's	350	2385	The Postage Stamps Of New Zealand Volume VI - Good condition, but tatty jacket (1)		95
2368		Russian Occupation, Locals & Spanish Civil War in packed red Warwick 55 album. 1865 onwards. Great selection.	375	2386	The Postage Stamps Of New Zealand Volume VII - Good condition, but tatty jacket (1)		80
2369	*	Russian States Modern Thematics in blue Warwick 55 album. Mainly mint and great thematic selection. 100's.	150	2387	* Under Canvas - NZ Territorial Forces Postal History, R M Startup. (1)		25
2370	U	Small Box containing 6 old albums. Lots of variety, unsorted by us and could contain anything. 100's from late 1800s onwards.	120	PACIFIC ISLANDS			
2371	U	South America selection in packed Warwick 55 Album. Cuba, Mexico, Costa Rica, Guatemala, Nicaragua and more. Mainly used.	250	2388	A Postal History Of The Samoan Islands Part II. 1914 - 1989. Edited by Richard Burge (1)		35
2372	U	Spain in grey Warwick 55 album. Good rage of mainly used w the odd cover from earlies to modern 90's issues.	100	GREAT BRITAIN			
2373	U	World lot in old green Merton Stamp Album. Angola to Yugoslavia and noted Japan and some France. Generally good condition, nice lot with high cat.	250	2389	Stanley Gibbons Channel Islands Postal History Catalogue. Published 1991. (1)		10
CANADA				GENERAL			
2374		Modern Range mint and used in Warwick 55 album. Noted some blocks, booklets and mini sheets. Huge selection and high cat.	275	2390	Malaya - The Postal History Of British Malaya Volumes 1 & 2. No dust covers but good cond. (2)		120
PAPUA & NEW GUINEA				2391	Picture Postcard Values - 1998, compiled by JHD Smith. Topographical, Subjects, Foreign. Over 6000 listings of the world's postcards (1)		10
2375	U	PAPUA & NEW GUINEA / PAPUA NEW GUINEA collection in blue Warwick 55 Album. Packed with 100's - earlies to modern.	375	2392	Stanley Gibbons - Collect Butterflies & Other Insects On Stamps - published 1991. (1)		10
				2393	Stanley Gibbons - Collect Fungi On Stamps - published 1997. (1)		5
				2394	The Artist Signed Postcard Price Guide - A Comprehensive Reference, J L Mashburn (1)		15
				2395	The Postcard Price Guide - A Comprehensive Listing, J L Mashburn (1)		15

# PUBLIC AUCTION

## AUCKLAND

**Saturday March 19, 2011**

### Hopetoun Alpha

**19 Beresford Square, Auckland Central**

*Free On Site Car Parking*

#### Let Auckland City Stamps Sell Your Material

- WE CAN TRAVEL ALMOST ANYWHERE IN NEW ZEALAND TO APPRAISE SUITABLE MATERIAL.
- ALTERNATIVELY ITEMS CAN BE DELIVERED IN PERSON, MAILED OR COURIERED TO OUR AUCKLAND OFFICE.
- WE ARE LOOKING FOR RARE OR UNIQUE ITEMS TO BE SHOWCASED IN THE AUCTION.

#### Our Specific Areas Of Interest Include

SPECIALISED COLLECTIONS	DECEASED ESTATES	POSTAL HISTORY
EARLY NZ	ERRORS	REVENUES
FULL FACE QUEENS	RAILWAY MATERIAL	LIFE INSURANCE
EXHIBITIONS	POSTAGE DUES	POSTAL FISCALS
ARMS	EARLY HEALTH	SPECIALISED NZ
PRESTAMP	DISASTER MAIL	RARE COVERS
EARLY GREAT BRITAIN	AUSTRALIA	ASIA
BRITISH COMMONWEALTH	PACIFIC ISLANDS	AUSTRALIAN STATES

**15% Vendor Commission\***

\*GST will be added to the commission rate for local vendors

**Contact David Holmes  
To Discuss The Sale Of Your Material**

New Zealand Clients Call (Toll Free) **0800 78 87 78**  
Overseas Clients Call **+649 522 0311**  
Email: **DAVID@AUCKLANDCITYSTAMPS.CO.NZ**  
Ground Floor, 1 Ngaire Avenue, Newmarket, Auckland  
PO Box 27646, Auckland 1440, New Zealand  
**www.aucklandcitystamps.co.nz**

**Auckland City Stamps**

EST. 1974

DAVID HOLMES STAMP DEALER  
Licensed Auctioneers



2294



2071

2064

2063

2062

*Kanau anjo 1000*

2068

2299

2069



N-Z HAV  
esty's Service



TO ADDRESS ON OTHER SIDE.

N-Z

TWICE SUSPENDED



2073

POST CARD  
DUNEDIN N.Z.  
THROUGH ONLY TO BE  
LETTER HERE  
19-10-07



2273

*Mc Baig  
Stubbing  
Cambodge*

*Lines Air Mail  
Box 716  
Manila  
Philippines Is.*

2250

2160



REGISTERED  
No. 31  
Christchurch, C. 1

*M. Graham Esq.*

BY AIR MAIL

PAR AVION



2153

*Personal  
The Manager  
Standard Bank of*

First Day Cover



Inspector L. Holt  
Box 63  
Christchurch  
New Zealand

In commemoration of The Silver Wedding  
of Their Majesties, King George VI and  
Queen Elizabeth.

1092

2281



*no A. M. Douglas  
Laguna*



2243



*Mr. W. O. Donnell  
No. 8 Fletcher St  
Marrickville  
Sydney*

not claimed in 10 days  
return to  
GEORGE PATTON,  
135 ALBANY ST.,  
DUNEDIN, N.Z.

2072

LETTER CONTAINING COIN MUST  
BE SENT BY REGISTERED POST.

*Mr. Richard W. White  
P.O. Box 10*

The export of silver coin is  
prohibited without the permission  
of the Minister of Finance.

P. &amp; T. 1931/834.



EX 1083



EX 1112



1192



1191



EX 1128



EX 1200



EX 1234



EX 1126



1244



1246



1249



1247



1274



1278



1293



1296



1339



1392



1393



1394



1396



1397



1398



1399



1400



1401



1403



1404



1408



1409



1411



1412



1413



1419



1418



1420



1421



1424



1425



1423



1422



1426



1427



1429



1433



1434



1446



1477



1480



1473



1474



1475



1481



1482



1489



1532





# Auckland City Stamps

EST. 1974

DAVID HOLMES STAMP DEALER  
Licensed Auctioneers



[www.aucklandcitystamps.co.nz](http://www.aucklandcitystamps.co.nz)