



AUCTION 186

Closing Tuesday November 16, 2010



LOT 2589



LOT 2588



LOT 2596



LOT 2597



LOT 2593



LOT 2590



LOT 2594



LOT 2575



LOT 2581



LOT 2585

VIEW THIS AUCTION ONLINE AT WWW.AUCKLANDCITYSTAMPS.CO.NZ









WELCOME TO AUCKLAND CITY STAMPS AUCTION 186

This is our second to last Auction for 2010, containing over 2800 lots – most of which are the result of recent purchases.

Our front page illustrates some very rare New Zealand Stamp Duty Revenues. These include both Queen Victoria Imperf & Perf values such as 8/4, 8/8, £5 10/- Imperfs plus 12/6 & £1 2/6 perf values. The New Zealand Revenue Stamp Section is the best selection of these stamps we have ever offered and comprises of 179 lots.

Other key items include Ad Valorem's (Lots 2440-2444); Beer Duty 1883 Types; Fine Paid's including QV 30/- Long Type (Lot 2484) and a £2 10/- Arms (Lot 2497), Penalty Paid (Lot 2533), Gold Arms High Values (Lots 2610-2612) plus much more.

With the publication of the new New Zealand Revenue catalogue, there has been an increased interest in collecting this area and we expect bidding to be strong.

In the World Stamp Section there are good offerings of Canadian Officials, Falkland Islands, Great Britain & Western Australian Revenues. Items to note are Belgium 1869 5f Brown Used (Lot 104) Est \$2000, GB 1884 £1 Pound Brown Lilac (Lot 529) Est \$1500.

In World Postal History there is a lovely selection of covers to Newfoundland including a Pitcairn Island Censored 1943 Cover (Lot 1592) Est \$500.

In New Zealand Stamps there is a nice range of Full Face Queens including a Goldfields piece (Lot 1636) Est \$750, First Sidefaces 4d & 1/- Unhinged (Lots 1676 & 1683), 1931 Red & Blue Boy Unhinged Pairs (Lot 2298) Est \$1250, plus some Postal Fiscal & Arms types.

Highlights in New Zealand Postal History are a selection of interesting covers from a recent large purchase of 45 Volumes. Lastly there is a nice range of World Collections. As usual if you need any scans of any lots please let us know.

The auction closes Tuesday November 16, 2010. This is the first Tuesday after the New Zealand National Stampshow, being held at the Arena Manawatu Centre, Pascal Street, Palmerston North. We will be in attendance at this show which runs from Friday November 12 until Sunday November 14, 2010 and we look forward to seeing any clients planning to visit this major event.

If you have material for sale please contact us to discuss.

Good luck with your bidding – remember to bid early. Auction 186 closes on Tuesday November 16, 2010.

David Holmes

Nigel Shanks

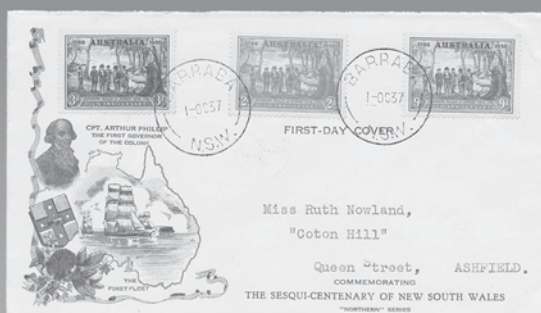

LOT 73



LOT 2609

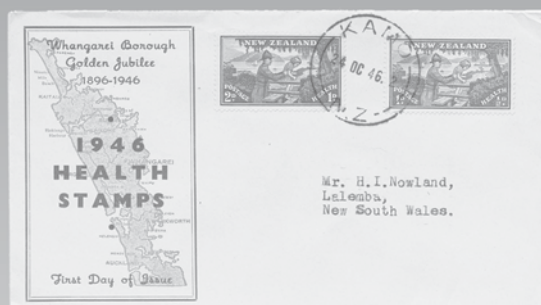

LOT 2312

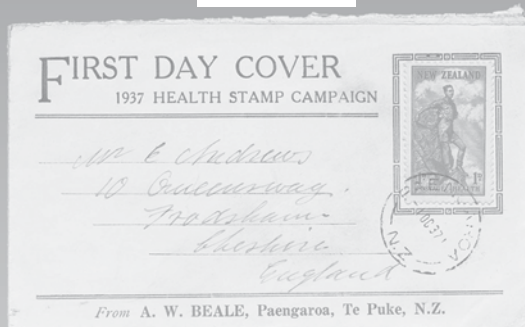

LOT 2307



Conditions of Sale

1. Bidding

All Bids must be made in New Zealand Dollars.

Bids can be made above or below our suggested estimate. Our estimate prices are a guide for your bidding and are conservative compared to retail prices.

Please tick the appropriate 'Percentage Increase' box on the bid form if you would like us to increase bids on your behalf in order for you to win the item.

Reserves are normally set at 80% to 90% of estimate.

We do not **under any circumstances** accept bids under 80% of the estimate.

In the case of a tie, the first bid received will win the lot.

Buy Bids are accepted but are subject to our discretion.

Successful bidders will pay the lowest possible price for any lot. Generally this will be either the reserve, the estimate or 10% above the second highest bidder.

By placing bids, the bidder is entering into a legal and binding contract to purchase all the lots won in the sale.

We accept bids by:

Mail: PO Box 27646, Auckland 1440, New Zealand
Telephone: +649 522 0311
Fax: +649 522 0313
Email: hello@aucklandcitystamps.co.nz
Web Site: www.aucklandcitystamps.nz

2. Multiple Lots

We reserve the right to sell more than one lot where multiple lots are available. We will only exercise this right when such lots are identical to the description.

3. Purchase Limit

You may nominate a 'Maximum Purchase Limit' by filling in the amount on the front of the bid form. When the limit has been reached we will cancel all subsequent bids.

4. Guarantee

Every item is guaranteed to be genuine and/or as described. All descriptions of condition are opinion and based on our 30+ years of experience as professional stamp dealers.

5. Catalogue Listings

When describing lots we generally use the latest edition of either The Auckland City Stamps Colour Catalogue of New Zealand Stamps, Stanley Gibbons World & British Commonwealth Volumes or The Campbell Paterson Catalogue Of New Zealand Stamps.

6. Return Of Lots

If you believe that a lot has been incorrectly described you must return it within 48 hours of receipt and if we agree with you a replacement or credit will be arranged. In the event of a dispute the opinion of a mutually agreed authority will be sought and such opinion will be final.

The following lots are not returnable:

- Items illustrated in the catalogue are not returnable for visible faults.
- Items that have been immersed in water or subjected to a chemical process subsequent to sale.
- Collection, accumulation and kiloware lots.
- Lots that have been inspected by the purchaser prior to the sale.

7. Photocopies / Scans

These are available for most lots free of charge. Please contact our office prior to the sale closing date with your requests.

We are unable to provide scans or photocopies of collection, accumulation or kiloware lots.

8. Viewing Of Lots

Lots can be viewed by appointment at our offices before the sale.

9. Prices Realised

All bidders, whether successful or not, will be sent a prices realised sheet after the sale closes.

Prices realised are also available on our website within 48 hours of the sale closing.

10. Postage & Insurance Costs

Without exception, every invoice will be subject to a modest postage, packing and insurance charge.

Lots mailed to successful purchasers are covered by our insurance.

11. Payment

Can be made by cash, cheque, bank deposit, bank draft, T/T, VISA, MasterCard or Amex

All accounts must be paid within 7 days of receipt of your invoice.

12. Time Payment

Time Payment may be available to clients spending \$2,000.00 or more in this sale. Please contact us with your time payment request **prior** to sending in your bids

13. GST

GST is not charged to the buyer. It is charged on the vendor's commission.

14. Buyers Premium

There is no buyers premium.

15. Acceptance

By placing a bid or bids in this sale, the bidder irrevocably accepts and agrees to each of these terms and conditions.

ABBREVIATIONS

**	Unhinged Mint	FU	Fine Used	L	Literature	m/s	Miniature Sheet
Unh	Unhinged Mint	CTO	Cancelled To Order	P	Proof	Blk	Block
*	Mint	C	Cover	Def's	Definitives	Pl.Blk	Plate Block
O.g.	Original Gum	env	Envelope	Picts	Pictorials	ACS	Auckland City Stamps Catalogue
Lm	Lightly Hinged Mint	FDC	First Day Cover	Cat	Catalogue Value	CP	Campbell Paterson Catalogue
Hinge	Heavier hinge	reg	Registered	incl	Including	SG	Stanley Gibbons Catalogue
U	Used	P/c	Postcard	st/bk	Stockbook	H&G	Higgins & Gauge
GU	Good Used						

LOT			NZ\$	LOT			NZ\$
WORLD STAMPS							
ADEN							
1	*	1951 KGVI Definitives New Currency Overprints SG 36/46 Good Mint (11)	60	38	**	2000 A Wombling Holiday (Childrens TV Programme) SG A146/51 unh (6)	13
2	**	1954/64 Sultan Pictorials SG 29/41 unh (13)	38	39	**	2000 Garrison Island (4th series) SG A154/161 unh (8)	11
AITUTAKI							
3	U	1911/16 1/2d KEVII & 1d Dom SG 9/10 VGU 1/2d has a Purple Postmark (2)	27	40	**	2000 Peregrine Falcon SG A140/45 unh (6)	13
4	**	1913 1d Dom Block of 4 SG 10 unh has light gum toning (4)	10	41	**	2000 Queen Mother 100th Birthday Min Sheet SG MSA153 unh (1)	9
5	U	1919 1 1/2d Brown KGV SG 22 VGU (1)	10	42	**	2000 Wombling Holiday Min Sheet SG MSA152 unh (1)	13
ALAND							
6	**	2003 4.40E Booklet with Pommern (Ship) unh (1)	33	43	**	2001 30th Anniversary of Alderney Golf Club SG A169/74 unh (6)	12
7	**	2003 Landscape Paintings Booklet (1)	22	44	**	2001 75th Birthday of Queen Elizabeth Min Sheet SG MSA162 unh (1)	9
ALBANIA							
8	C	1990 WWF Goats Illustrated FDC Set (4)	14	45	**	2001 Garrison Island (5th series) SG A176/183 unh (8)	10
9	**	1990 WWF Goats SG 2442/45 unh (4)	11	46	**	2001 Golf Club Min Sheet SG MSA175 unh (1)	13
ALDERNEY							
10	**	1983 Island Scenes Definitives, SG A1/12e unh (17)	10	47	**	2001 Healthcare SG A163/68 unh (6)	9
11	**	1984 Birds A13/A17 unh (5)	19	48	**	2002 Golden Jubilee Min Sheet SG A184 unh (1)	8
12	**	1985 50th Anniversary of Alderney Airport SG A18/22 unh (5)	25	49	U	2008 Air Service Set FU (6)	14
13	**	1985 Alderney Regimental Uniforms SG A23/27 unh (5)	8	50	**	2008 Air Service set unh, (6)	14
14	**	1986 Forts on Alderney SG A28/31 unh (4)	13	51	**	2008 Five Pound Definitive Arms unh (1)	18
15	**	1987 Alderney Shipwrecks SG A32/36 unh (5)	28	52	U	2008 Resident Birds FU set (6)	16
16	**	1989 Historic Maps SG A37/41 unh (5)	8	ANGUILLA			
17	**	1990 Royal Navy Ships SG A42/46 unh (5)	8	53	*	1977 \$10 Bird Definitive Good Mint, (1)	7
18	**	1991 Automation of Casquets Lighthouse SG A47/51 unh (5)	22	54	C	1983 WWF Turtles Illustrated FDC (4)	50
19	**	1992 Tercentenary of Battle of La Hogue A52/55 unh (4)	19	55	**	1983 WWF Turtles SG 560/63 unh (4)	50
20	**	1993 WWF Marine Wildlife Se-tenant strip of 4 SG A56/59 unh (4)	5	56	C	1997 WWF Iguana Illustrated FDC Set (4)	20
21	**	1994 Flora & Fauna Definitives Set SG A60/A77 unh (21)	22	57	**	1997 WWF Lizards SG 1004/07 unh (4)	18
22	**	1995 50th Anniversary of Islanders Returning Min Sheet SG MSA84 unh (1)	10	58	**	2006 Butterflies set unh (4)	12
23	**	1995 Birds 2 Pound Top Value, unh (1)	8	ANTIGUA			
24	**	1995 Birth Centenary of Tommy Rose (Aviator) SG A78/83 unh (2)	12	59	U	1903/07 1/2d & 1d SG 31/2 FU (2)	12
25	**	1996 Cats Min Sheet SG MSA95 unh (1)	13	60	U	1903/07 2d Brown Definitive SG 33 FU (1)	36
26	**	1996 Cats SG A89/94 unh (6)	13	61	U	1908/17 1/2d Green 1d Red Both shades SG 41, 43/44 FU (3)	15
27	**	1996 Signal Regiment Se-Tenant Strip of 4 SG A85/88 unh (1)	7	62	*	1929 1/- KGV Green SG76 Good Mint (1)	9
28	**	1997 Cricket Min Sheet SG MSA101 unh (1)	18	63	*/**	1938/51 Pictorials Complete Including all shades of 1 1/2d & 1/- Values SG 98/109 Mostly unh but 2 Top Values are LHM (15)	200
29	**	1997 Cricket set SG A96/100 unh (5)	10	64	**	1987 WWF Fishes unh (4)	26
30	**	1997 Garrison Island (1st series) SG A102/09 unh (8)	10	65	C	1987 WWF Tropical Fish Illustrated FDC Set (4)	28
31	**	1998 Diving Club Min Sheet SG MSA115 unh (1)	16	66	**	1995 Birds \$2 & \$20 values unh (2)	23
32	**	1998 Diving Club set SG A110/15 unh (1)	13	67	**	2005 Cats set unh (4)	8
33	**	1998 Garrison Island (2nd series) SG A116/123 unh (8)	11	ARGENTINA			
34	**	1999 Garrison Island (3rd series) SG A132/139 unh (8)	10	68	**	1995 Birds 3.25p Gummed and 60 cents Self Adhesive, unh (2)	19
35	**	1999 Stella Shipwreck Centenary Min Sheet SG MSA124 unh (1)	12	AUSTRALIA			
36	**	1999 Total Eclipse Min Sheet SG MSA131 unh (1)	13	69	C	1927 Parliament Plain FDC Fine (1)	75
37	**	1999 Total Eclipse SG A125/130 unh (6)	12	70	*/**	1931 Kingsford Smith Airmail 6d Violet Block of 4 SG 123 One Mint rest unh Light crease bottom 2 stamps (4)	30
				71	C	1932 6d Kookaburra Plain FDC Fine (1)	200
				72	*/**	1932 6d Kookaburra SG 146 John Ash Imprint Blk of 4 with light hinging at top (4)	100
				73	C	1937 NSW Sesqui Printed Northern Series Capt Arthur Phillip/The First Fleet Coloured Pictorial FDC Fine & Very Scarce. (1)	200
				74	C	1937 NSW Sesqui Registered Printed FDC Fine (1)	30
				75	C	1938 1 1/2d Brown KGVI Printed Pictorial FDC. Has minor perf staining (1)	50
				76	C	1938 1d QM & 2d KGVI Printed Ship Pictorial FDC (1)	25

LOT			NZ\$	LOT			NZ\$
77	C	1938 9d Platypus Illustrated FDC. Minor perf staining (1)	50		<u>BELIZE</u>		
78	C	1944 2d KGV Plain FDC with minor perf staining (1)	100	110	**	1983 WWF Jaguar Illustrated FDC Set (4)	10
79	C	1945 Duke of Gloucester Printed Kangaroo Registered FDC. Has minor perf staining (1)	20	111	**	1983 WWF Jaguars SG 756/59 unh (4)	7
80	C	1946 (8JA) Cover with 2/- Maroon Roo Type 2 Imprint Pair tied by Lakemba cds. Minor perf staining (1)	50	112	C	1997 WWF Monkey Illustrated FDC Set (4)	8
81	C	1946 Mitchell Set on 4 different Illustrated FDC's , 1x Registered. Odd perf staining (4)	50	113	**	1997 WWF Monkeys SG 1218/21 unh (4)	5
82	C	1947 Princess Elizabeth Illustrated FDC Fine (1)	10		<u>BENIN</u>		
83	C	1948 1/3 Cattle & 2/- Aboriginal Art 2x Registered Illustrated FDC's Minor staining (2)	50	114	C	1999 WWF Pythons Illustrated FDC Set (4)	25
84	C	1954 2/- Olympic Illustrated unaddressed FDC. Has faint perf staining (1)	20	115	**	1999 WWF Snakes SG 1812/15 unh (4)	23
85	C	1959 2/3 & 3/- Flower Defs on Reg FDC's plus 2/5 Flower Def All on Illustrated FDC's (3)	30		<u>BOTSWANA</u>		
86	C	1960 1/6 Flower & 1962 1/2 Tiger Wesley unaddressed Illustrated FDC's (2)	20	116	**	2005 WWF Cats set unh (4)	10
87	C	1963 Red Cross unaddressed Illustrated FDC with Duchess of Gloucester 1d Cinderella label tied (1)	10		<u>BRAZIL</u>		
88	C	1964 Airmail Printed Cover with 50th Anniv Cinderella tied with cachet (1)	10	117	**	1984 WWF Spider Monkeys SG 2089/90 unh Joined Pair (2)	9
89	C	1998 WWF Birds Illustrated FDC Set (4)	8		<u>BRAZIL</u>		
90	**	1998 WWF Birds SG 1794/77 unh (4)	5	118	C	1984 WWF Spider Monkeys Illustrated FDC Set (2)	12
91	U	Official 1914 4d Orange SG 021 Perfed OS/NSW VGU with minor blunt perfs. Scarce (1)	50	119	**	1985 National Marine Park Birds unh (4)	14
		<u>AUSTRALIA CINDERELLAS</u>		120	**	1996 Hummingbirds unh (3)	12
92	U	1918 AIF Memorial Day - Be a Brick/Buy a Brick/For a Brick red/blue label. Scarce (1)	150		<u>BRITISH ANTARCTIC TERRITORY</u>		
		<u>AUSTRIA</u>		121	C	1992 WWF Seals & Penguins Illustrated FDC Set (4)	13
93	**	1933 Tercentenary Set Mi #557/62 unh Scarce Cat 420 Euros (6)	350	122	**	1992 WWF Seals and Penguins SG 208/11 unh (4)	10
94	U	1936 10s Dollfuss Mi 588/SG 793 FU Scarce (1)	1200		<u>BRITISH SOLOMON ISLANDS</u>		
		<u>AZORES</u>		123	U	1913 KGV 1d Red SG 19 FU (1)	20
95	*	1912/31 Ceres Types Part Set to \$1.60e SG 27 3,274,259,261,361,401,263,280,285,407,412, 306,414,415,400 Good Mint (16)	70	124	U	1939 4 1/2d Native House SG 66 with 1 x short perf FU (1)	15
96	*	1928 3rd Independence Issue SG 371/86 Good Mint (16)	30	125	*	1939/51 Pictorial Set SG 60/72 Good Mint (13)	75
		<u>BAHRAIN</u>		126	**	1949 Silver Wedding 10/- SG 76 unh (1)	20
97	U	1948 2r & 5r Overprints SG 59/60 FU (2)	14	127	**	1949 UPU Set SG 77/80 unh (4)	6
98	U	1951 2r & 10r Overprints SG 77 & 79 FU (2)	30		<u>BRUNEI</u>		
99	U	1955 2, 5, 10r Overprints on Castles SG 94/96 FU (3)	10	128	*	1895 Star Definitives 1/2c, 2c, 5c, SG 1, 3, 5, Mint No Gum (3)	15
		<u>BARBADOS</u>		129	U	1895 Star Definitives 1c, 3c, 5c, SG 2, 4, 6, VGU 3c Has a Scuff Mark, 8c minor thin (7)	40
100	*	1950 New Currency KGV Pictorials SG 271/82 Good Mint (12)	50	130	*	1895 Star Definitives Complete except for 25c SG 1/7, 9/10 Mint No Gum (9)	65
101	C	1999 WWF Birds Illustrated FDC Set (4)	7	131	*	1906 Labuan Definitive Ovpt Set SG 11/22 Some Minor Faults - 30c Mint No Gum & 50c with minor paper adhesion (12)	500
102	**	1999 WWF Birds SG 1134/37 unh (4)	4	132	*	1906 Ovpt Definitives Both 2c, 4c and 10c SG 12/13 + 15 +18 Mint Minor gum creases (4)	40
		<u>BECHUANALAND</u>		133	*	1907/10 1c Black Green SG 23x Reversed Watermark Mint No Gum Slight Aging (1)	12
103	*	1938 KGV Pictorials Complete Set SG 118/28 Good Mint (11)	70	134	*	1907/10 Definitives Part Set to \$1 SG 23/4, 27, 29, 31/3 Good Mint 1c minor crease (7)	200
		<u>BELGIUM</u>		135	U	1907/10 Part Set of 5 SG 24/6, 28, 30 FU (5)	150
104	U	1869 5f Brown Mi 34a/SG 57a VFU Very Scarce Cat 1600pds (1)	2000	136	*	1908/22 New Colours Part Set SG 34,41,45 45a, 46,47, Good Mint 45a is Mint No Gum Also minor gum creases (6)	275
105	U	1914 Red Cross SG 151/53 FU on pieces (3)	90	137	U	1908/22 Part Set to 30c SG 34,36/7,39/41, 42a, 43a/44 FU (9)	90
106	*	1932 10f + 40f Cardinal Mercier Mi 341/SG 617 Fine Mint Scarce (1)	250	138	U	1922 Malaya Borneo Overprint Set SG 51/9 Good Mint/ Mint No Gum 2c has Broken E variety, 1c has Broken N variety Brownish Gum & minor blemishes (9)	160
107	U	1952 UPU 20f SG 1408 FU staining on back (1)	40	139	U	1924/37 Definitives Part Set SG 60, 65, 68, 70, 74, 76/7 VGU/FU Some Aging and Minor Stains (7)	60
108	C	2000 WWF Reptiles Illustrated FDC Set (4)	10	140	*	1924/37 Part Set - SG 61/2,64,66/7,69/75,78 Good Mint Odd perf stain (13)	135
109	**	2000 WWF Reptiles SG 3566/69 unh (4)	7	141	U	1947 New Values Part Set SG 80,82,84/87,89 FU (7)	15
				142	*	1947/51 Definitives Part set to \$10 SG 79,81 88, 90/2 Good Mint (6)	100

LOT		NZ\$	LOT		NZ\$
143	*/** 1949 Sultan's Silver Jubilee SG 93/5 50c is Good Mint, Others 2 unh (3)	5	185	* Official 1942 War Effort 6c Air, 14c, 20c, 50c, SG O147/9 + O151 Mint minor perf tone (4)	75
144	*/** 1949 UPU SG 96/9 30c is Good Mint Rest unh (4)	8	186	*/** Official 1942 War Effort Set SG O137/52 6c Air & 50c are Good Mint, the Rest unh (16)	250
145	U 1952/58 Sultan Part Set to \$1 SG 101/11 FU (11)	5	187	U Official 1942 War Effort Set SG O137/52 VGU Odd perf tone (16)	70
146	** 1952/8 Sultan set SG 100/13 unh (14)	55	188	** Official 1942/4 Special Delivery 10c, 16c, 17c SG O14/16 unh (3)	60
147	** 1964/72 Sultan Set Glazed Paper SG 118 ab/129a + 130/1 unh (14)	180	189	U Official 1942/43 War Effort 1c SG O137 Double strike of Puncture Unlisted VGU (1)	10
148	** 1964/72 Sultan Set to \$1 Ordinary Paper & \$2/\$5 on Glazed Paper SG 118/31 unh (14)	150	190	U Official 1942/43 War Effort 5c Pair with Top Sel-vedge SG O143 Double strike of Puncture Unlisted VGU (2)	20
149	** 1966 Churchill Commemoration SG 136/9 unh (4)	14	191	** Official 1946/49 Peace Extended Set SG O153/161 unh (9)	200
150	** 1966 UNESCO set SG 144/46 unh (3)	6	192	U Official 1946/49 Peace Various Values 8c, 10c, 14c Air 7c and KGVI 3c SG O153/5, O159, O161 VGU (5)	15
151	** 1969 Oil Rig Inauguration SG 169/71 unh (3)	6	193	* Official 1946/7 17c Special Delivery SG OS18 Good Mint minor perf tone (1)	40
152	** 1971 Regiment SG 178/80 unh (3)	12	194	** Official 1946/7 Special Delivery 10c + 17c SG OS17/18 unh (2)	80
153	** 1972 Museum SG 187/91 unh (4)	9	195	** Official 1949 GVI 2c and 3c with O.H.M.S. Ovpt SG O173/4 unh (2)	10
154	** 1972 RAF Museum Pair SG 200/1 unh (2)	10	196	** Official 1949 KGVI 2c and 3c in Blocks of 4 SG O160/1 unh (8)	30
155	** 1972 Royal Visit SG 192/5 unh (4)	14	197	** Official 1949 KGVI and Oil Wells Part set of 5 with O.H.M.S. Ovpt SG O173/77 unh (5)	70
156	** 1972/4 Sultan Set SG 202/9 unh (8)	18	198	** Official 1949 KGVI Pictorial Set with O.H.M.S. Ovpt SG O162/71 unh (10)	325
157	** 1973 Interpol Pair SG 212/13 unh (2)	6	199	U Official 1949 War Effort and Reconstruction Part Set with O.H.M.S. Ovpt SG O162/68, O171 VGU 20c minor perf tone (8)	50
158	** 1974 Sultan Definitives SG 218/33 unh (16)	25	200	U Official 1949/50 GVI 1c to 5c O.H.M.S. Ovpt SG O172/6 VGU/FU (5)	10
159	** 1975/78 Sultan Definitives SG 244/59 unh (16)	60	201	U Official 1950 KGVI Pictorials Part Set with G Ovpt SG O178/80 + O182/3 + O185/88 VGU/FU 4c Carmine Lake minor fault (9)	45
160	** 1976 Sultan Definitives SG 260/2 unh (3)	14	202	** Official 1950 KGVI Picts Part set with G Ovpt SG O178/82, O184/86, O188/90 unh (11)	225
161	C 1991 WWF Proboscis Monkey Illustrated FDC Set (4)	21	203	** Official 1950 Special Delivery 10c O.H.M.S. Ovpt SG OS20 unh (1)	35
162	** 1991 WWF Proboscis Monkey SG 483/86 unh (4)	19	204	U Official 1950 Special Delivery 10c with O.H.M.S. Ovpt SG OS20 FU (1)	40
	BULGARIA		205	** Official 1950 Special Delivery 10c with Official G Ovpt SG OS21 unh (1)	50
163	** 1959 Birds unh (6)	24	206	** Official 1950/51 10c Furs and \$1 Fishing with G Ovpt SG O191/92 unh (2)	100
164	** 1991 Farm Animals SG 3728/3738 unh (11)	26	207	** Official 1952 7c + 20c Corner Pairs with G Ovpt SG O193/94 unh (2)	12
165	** 1995 50th Anniversary of End of World War 2, unh (2)	10	208	** Official 1952/53 Set of 3 with G Ovpt SG O193/5 unh (3)	17
	CAMBODIA		209	U Officials 1942/3 Special Delivery 10c and 17c Special Air Delivery SG OS14, OS16 VGU the 10c has 2 short perfs (2)	20
166	** 1995 Parrot sheetlet unh (1)	9	210	U Revenue 1868 \$2 Bill Stamp BF53 Used (1)	25
167	** 1997 Trains Set & Min Sheet unh (6 + 1 M/S)	22	211	U (Vancouver Island) 1865 10c QV Blue SG 14 VGU/ FU Centred to btm (1)	150
168	** 1997 WWF Asian Elephant SG 1620/23 unh (4)	6		CAPE OF GOOD HOPE	
169	C 1997 WWF Asian Elephants Illustrated FDC Set (4)	9	212	U 1872/81 1/2d, 1d, 4d, 3d Hope SG 28/30 + 39 VGU/ FU (4)	15
170	** 2001 Belgica Butterflies unh (6)	11	213	* 1875 1/2d Grey Black, Inv watermark SG 28w Mint No Gum Unpriced (1)	100
	CANADA		214	U 1882/83 Crown CA wmk Hope Types SG 40/44 Both shades of 1/2d VGU/FU (8)	12
171	*/** 1935 Pictorials & 6c Airmail SG 341/51 + 355 2c, 13c & \$1 Mint, rest unh, 1c minor tone (14)	135	215	U 1902/04 Edward VII Part Set to 1/- SG 70/77 VGU/ FU (8)	15
172	U 1935 Pictorials + Coils and Airmail SG 341/55 FU (15)	70			
173	U 1937/38 Pictorials + Coils and Airmail SG 357/71 VGU/FU (15)	70			
174	** 1942/8 War Effort + Airmails SG 375/88 399/400 Fine unh (16)	250			
175	** 1953/61 QE II + Textile Set 6 With Official G Ovpt SG O196 - O201a unh (6)	5			
176	U Official 1923 KGV 20c SG 07 VGU (1)	30			
177	U Official 1935 50c Parliament Buildings SG 093 VGU (1)	50			
178	U Official 1937/38 KGVI 1c SG 097 VGU (1)	4			
179	** Official 1938/39 Special Delivery 10c SG OS7 unh (1)	64			
180	U Official 1938/9 Special Delivery 10c Green SG OS7 VGU 1 Bluntish Perf (1)	50			
181	U Official 1938/9 Special Delivery 10c SG OS7 VGU/ FU Minor tone (1)	60			
182	U Official 1939 5c Air Official SG 0113 FU with minor perf tone (1)	25			
183	** Official 1939 KGVI Pictorial Set SG O120/O130 + O133 unh (12)	400			
184	U Official 1939 KGVI Pictorials Set of 12 SG O120/30, O133 GU/FU Odd perf tone & odd blemish (11)	70			

LOT		NZ\$	LOT		NZ\$
216	U (MAFEKING) 1900 1d Cadet Scout stamp SG 18 VGU with a slight thin. (1)	150	253	U 1892 1 1/2d Purple SG 2 VGU Has a Purple Circular Postmark Slightly Smudged (1)	50
217	U (Mafeking) 1900 1d/1/2d Vermilion Mafeking Siege SG 6 VGU/FU (1)	100	254	U 1893/1900 10d Makea SG 19 FU One short perf (1)	50
218	U (MAFEKING) 1900 3d General Baden-Powell SG 22 VGU/FU Has a perf fault at left. Scout stamp. Scarce (1)	250	255	* 1898 1/- Torea Red SG 20 Good Mint Slight Paper Adhesion (1)	60
219	U (Revenue) 1909 Patent and Proprietary Duty 4d Violet and Mauve (1)	10	256	U 1900 1/- Torea Deep Carmine SG 20a VGU/FU (1)	60
220	U (Vryburg) 1899 1d Pence ZAR SG 2 VGU/FU (1)	150	257	* 1900 2d Torea Deep Brown SG 15a Good Mint (1)	13
	CENTRAL AFRICAN REPUBLIC		258	*/** 1902 1/2d Torea Green Vertical Pair SG 28 Inverted Watermark One Stamp is unh Unlisted (2)	10
221	** 1972 Central African Mothers Imperf Set SG 307/312 unh (6)	20	259	U 1902 10d Makea SG 35 FU (1)	150
222	** 1979 Sir Rowland Hill Death Centenary SG 670/74 Set in Imperf Vertical Pairs unh (4)	30	260	U 1902 6d Torea Purple SG 34 FU (1)	40
223	C 1983 WWF Rhinoceros Illustrated FDC Set (4)	18	261	U 1909 1d Torea Both Watermarks SG 38/38a FU (2)	50
224	** 1983 WWF Rhinoceros SG 971/74 unh (4)	16	262	U 1915 1/2d Torea Both Watermarks SG 39/39a FU (2)	45
225	** 1986 Space Exploration SG 1248/53 Imperf unh (6)	25	263	*/** 1931 2d on 1 1/2d Overprint Captain Cook SG 93 Blk of 4 No Wmk 2 Mint & 2 unh (4)	50
226	** 1988 Seoul Olympics (4th series) SG 1215/18 Imperf Set unh (4)	25	264	U 1932 2d Pictorial SG 101a Joined Pair FU (2)	60
	CEYLON		265	** 1932 6d Pictorial SG 104a Cnr Block of 4 unh (4)	25
227	U 1872/80 96c Drab SG 132 VGU with Part Red Registration Cancel (1)	20	266	* 1933/6 1/2d Pictorial SG 106w Inverted wmk Un-priced Good Mint (1)	110
228	** 1935 Pictorials Complete except 20 cents SG 368/373 & 375/378 unh (10)	35	267	** 1935 6d Silver Jubilee Narrow N Variety SG 115a unh (1)	25
229	U 1935 Pictorials SG 368/78 VGU/FU (11)	40	268	C 1937 1d Coronation on Long May They Reign Illustrated FDC (1)	20
230	** 1986 (Sri Lanka) WWF Elephants SG 951/54 unh (4)	80	269	* 1938 2/- Pictorial Joined Horizontal Pair SG 128 Good Mint (2)	35
231	C 1986 WWF Asian Elephants Illustrated FDC Set (4)	80	270	*/** 1945 2/- Pictorial SG 144 Blk of 4 One stamp is Lightly Hinged Mint, other 3 are unh (4)	200
	CHILE		271	*/** 1945 3/- Pictorial Horizontal Joined Pair SG 145 One Mint the other unh (2)	100
232	** 1984 WWF Protected Animals SG 993/96 unh (4)	60	272	C 1946 Peace Registered Illustrated Kiwis FDC (1)	20
233	C 1984 WWF Whales Illustrated FDC Set (4)	60	273	C 1949 Definitives Set (No 2/-) on 3x Illustrated FDC's (3)	75
	CHINA		274	C 1949 Handdrawn Herbert Duke (H.D.) Definitive FDC with 1/2d to 3d values (1)	50
234	U 1885 3ca Mauve Small Dragon VGU/FU (1)	10	275	U 1949/61 Pictorial Set With both types of 3d and 1/6 Overprint SG 150/9 162 FU (12)	75
235	** 1963 Chinese Folk Dances (2nd Series) No Gum unh (6)	15		CROATIA	
236	* 1975 Children of New China Good Mint (5)	11	276	C 1999 WWF Snakes Illustrated FDC Set (4)	11
237	** 1976 Lu Hsun unh (3)	18	277	** 1999 WWF Snakes SG 581/84 unh (4)	9
238	** 1976 Rural Scenes unh (6)	12		CUBA	
239	** 1979 Great Wall 4 Seasons unh (4)	13	278	** 1983 Birds set unh (15)	12
240	** 1980 Guilin Landscapes unh (8)	38	279	** 1988 Chess Jose Capablanca SG 3354/59 unh (6)	50
241	** 1980 Mail Transportation Methods unh (4)	10	280	** 1992 WWF Birds SG 3734/37 unh (4)	10
242	** 1980 Traditional Chinese Kites unh (4)	22	281	C 1992 WWF Humingbirds Illustrated FDC Set (4)	12
243	** 1995 Great Wall Part set 3 top values and 60 fen unh (4)	38	282	** 1993 Aquatic Birds, unh (6)	8
	CHINA (TAIWAN)		283	** 1993 Bangkok Butterflies unh (6)	10
244	** 1961/62 Ancient Chinese Treasures (All 3 series) SG 389/94, 408/13, 429/34, unh No Gum (18)	140	284	** 1994 Cats unh (6)	11
245	** 1977 Butterflies set unh (4)	7	285	** 1995 Coco Key Tourism and Birds unh (6)	13
246	** 1979 Ancient Chinese Paintings SG 1274/77 unh (4)	16	286	** 1995 Death of Gundlach Birds set, unh (5)	13
247	** 1990 Taiwanese Birds, unh (4)	5	287	** 1996 Gundlach Bird Min Sheet unh (1)	7
248	** 2000 Birds (4th series) unh (4)	9	288	** 1997 Hong Kong 97 Cats unh (5)	13
	COCOS (KEELING) ISLAND		289	C 1998 WWF Parrots Illustrated FDC Set (4)	15
249	** 2000 WWF Crabs Illustrated FDC Set (4)	8	290	** 1998 WWF Parrots SG 4298/4301 unh (4)	13
250	** 2000 WWF Crabs Set in Pairs SG 389/92 unh (4)	5	291	** 2006 Domesticated Fowl unh (6)	12
	CONGO			CYPRUS	
251	** 1970 Minerals SG 214/15 unh Imperf Set (2)	20	292	* 1935 Silver Jubilee SG 144/47 Good Mint (4)	35
	COOK ISLANDS		293	U 1938/51 Pictorials No 1/4 pi & 2 1/2pi SG 152/55b and 156a/163 FU (17)	60
252	** 1892 1 1/2d Federation SG 2 Mint No Gum Has 2 breaks in Frame variety (1)	40	294	** 1998 WWF Cypriot Mouflon Block of 4 SG 941/44 unh (4)	8
			295	C 1998 WWF Cypriot Mouflon Illustrated FDC Set (4)	11

LOT		NZ\$	LOT		NZ\$
	<u>DENMARK</u>				
296	* 1854 2sk Imperf SG 8 2 Margins Mint no Gum (1)	100	332	U 1898 QV 2/6 Blue SG 41 FU Lovely example (1)	350
297	U Revenue Fire Skilling Green Arms long type (1)	10	333	* 1898 QV 5/- Red SG 42 Good Mint Nice example (1)	325
	<u>DJIBOUTI</u>		334	U 1904 KEVII 3/- Green SG 49 FU minor perf soil Scarce (1)	200
298	** 1985 Birth Bicentenary of Audubon, Birds unh (4)	15	335	U 1904 KEVII 5/- Red SG 50 FU Nice cds (1)	225
299	** 1986 Christopher Columbus Historic Ships unh (2)	10	336	U 1904/12 KEVII 1/2d, 1d, 2d, SG 43c,44e,45 FU (3)	45
	<u>DOMINICA</u>		337	* 1904/12 KEVII Part Set to 1/- SG 43/8 Good Mint (6)	225
300	U 1906 1/2d Def SG 27a VGU has two tone spots on back (1)	10	338	U 1912 KGV 3/- Green SG 66 FU Nice item (1)	120
301	** 1938/47 Pictorials Set SG 99/108a Fine unh (14)	80	339	U 1912 KGV 5/- Deep Rose Red SG 67 FU (1)	150
302	* 1951 New Currency Pictorials Set SG 120/34 Good Mint (15)	40	340	U 1912/20 KGV 1/2d, 2 1/2d, 6d SG 60,63/4 FU/VGU (3)	70
303	C 1984 WWF Birds Illustrated FDC's (4)	37	341	* 1912/20 KGV 1d,2d, 1/- SG 61,62a,65 Good Mint (3)	70
304	** 1984 WWF Birds Set SG 870/73 unh (4)	35	342	* 1914 KGV 10/- Red and Green SG 68 Good Mint (1)	250
305	** 1997 Cats Part set unh (4)	12	343	* 1914 KGV One Pound Black & Red SG 69 Nice Mint Very Scarce (1)	700
	<u>DOMINICAN</u>		344	* 1916 KGV 5/- Maroon SG 67b Good Mint & Fine (1)	150
306	C 1994 WWF Rodents Illustrated FDC's Set (4)	16	345	* 1918 KGV War Stamps SG 70,71c,72a Good Mint (3)	8
307	** 1994 WWF Rodents Joined PairsSG 1853/56 unh (4)	14	346	* 1921/28 KGV Definitive set (No 2d and 6d) SG 73/4b,76/7,79/80 Good Mint 3/- is Fine (6)	200
	<u>ERITREA</u>		347	U 1923 KGV 2d SG 75 FU (1)	12
308	C 1996 WWF Oryx Set Illustrated FDC's (4)	8	348	* 1929/37 KGV/Penguin Definitives Set to 10/- SG 116/125 Good Mint Scarce (10)	500
309	** 1996 WWF Oryx/Antelopes Pairs set SG319/22 unh (4)	5	349	* 1933 British Administration Centenary Set to 1/- SG 127/34 Good Mint odd Gum crease (8)	250
	<u>ESTONIA</u>		350	* 1935 Silver Jubilee Set Good Mint (4)	55
310	** 1994 WWF Rodents Set SG 237/240 unh (4)	3	351	* 1938 2/6 Penguins SG 160 Good Mint (1)	55
311	C 1994 WWF Tree Squirrels Set of Illustrated FDC's (4)	6	352	U 1938/50 KGV Pictorial set Complete SG 146/63 FU except 3d is Mint & 9d unh otherwise light cancels Nice lot (18)	375
	<u>ETHIOPIA</u>		353	U 1948 Silver Wedding One Pound SG 167 FU (1)	90
312	C 1990 WWF Ibex Set of 4 Illustrated FDC's (4)	6	354	* 1949 10/- Deception Island SG 162b Greyish Paper Good Mint (1)	100
313	** 1990 WWF Ibex Set SG 1494/97 unh (4)	3	355	* 1949 UPU Set SG 168/71 Good Mint (4)	12
314	** 1997 Golden Backed Woodpecker Definitives unh (23)	7	356	* 1952 KGV Definitives SG 172/85 Good Mint (14)	160
	<u>FALKLAND ISLANDS</u>		357	*/** 1955/57 QEII Pictorials Set of 6 SG 187/92 unh except for 2d which is Mint (6)	35
315	* 1878 1/- Bistre Brown SG 4 Good Mint Odd blunt perfs & Small mark on reverse (1)	75	358	* 1960 QEII Bird Definitives SG 193/207 Good Mint (14)	135
316	* 1878 6d Green No Wmk SG 3 Good Mint Centred to top (1)	125	359	** 1963 Freedom from Hunger SG 211 unh (1)	15
317	* 1878/79 1d Claret SG 1 Mint No Gum Fine (1)	750	360	** 1963 Red Cross Centenary SG 212/13 unh (2)	24
318	U 1885/91 1d Brownish Claret SG 8 GU/VGU Heavy Cancel (1)	50	361	** 1964 Battle of the Falkland Islands Set SG 215/18 unh (4)	16
319	* 1885/91 1d Brownish Claret SG 8w Mint No Gum with dealer's mark on back (1)	130	362	** 1965 ICY SG 221/2 unh (2)	11
320	U 1887 4d Grey Black SG 10y Wmk Inverted & Reversed VGU (1)	110	363	** 1965 ITU Centenary SG 219/20 unh (2)	10
321	U 1889/91 4d Olive Grey/Black SG 12 FU (1)	90	364	** 1966 Churchill Set SG 223/26 unh (4)	16
322	U 1891 1/2d QV Green & Yellow Green SG 16/17 FU/ VGU Minor soil on SG 17 (2)	50	365	** 1968 Flower Definitives Set SG 232/45 unh (14)	90
323	U 1891 1d Red Brown Bisect on Piece SG 14 FU (1)	400	366	** 1970 Restoration SS Great Britain Set SG 258/62 unh (5)	6
324	U 1891 6d Orange/Yellow SG 33x VGU Reversed Wmk Pmked "FI" Oblit cancel (1)	60	367	** 1970 Defence Force SG 254/7 unh (4)	8
325	U 1891/1902 1d Orange Red, 1d Venetian Red and 2d Reddish Purple SG 22ax, 24, 26 VGU/FU (3)	40	368	** 1971 Flowers Decimals Definitives SG 263/75 unh The 4p & 5p have short corner (13)	45
326	U 1894 2 1/2d Prussian Blue SG 29 VGU (1)	150	369	** 1972 Flower Decimal Definitives Set SG 276/88 unh (13)	50
327	U 1894 4d Brownish Black SG31 VGU (1)	400	370	** 1974 Battle of the River Plate Set SG 307/10 unh (4)	30
328	U 1894/96 2 1/2d Ultramarine SG 30ax Reversed Wmk VGU (1)	25	371	** 1974 Tourism SG 296/99 unh (4)	33
329	U 1895 4d Olive/Black SG 32 VGU (1)	25	372	** 1991 WWF Penguin Set SG 633/36 unh (4)	8
330	* 1895 9d Pale Reddish Orange SG 35 Good Mint (1)	70	373	C 1991 WWF Penguins Illustrated FDC Set (4)	11
331	* 1896 1/- Yellow-brown SG 38 Good Mint (1)	90			

LOT		NZ\$	LOT		NZ\$
<u>FAROE ISLANDS</u>			<u>FRANCE</u>		
374	** 1984 Fishing Industry set unh (3)	11	420	U 1853 5c Green Strip of 3 SG 45 VGU/FU 4 Close to Good Margins with RH Margin (3)	150
375	C 1990 WWF Whales Illustrated FDC Set (4)	21	421	U 1853 Louis Napoleon 1F Red SG 72 Dot Cancel FU Four Good Margins one thin spot (1) Rare	2500
376	** 1990 WWF Whales Set SG 196/99 unh (4)	19	422	* 1870 Ceres 1c & 2c Imperf SG 148 & 152 Good Mint Scarce (2)	250
377	** 1995 The Raven Birds unh (2)	6	423	* 1877 25c Black on Red Commerce type SG 262 Mint No Gum (1)	300
378	** 1997 Birds (2nd series) unh (2)	5	424	U 1918 15c+5c Red Cross Mi 136/SG 378 VGU/FU (1)	80
379	** 2005 WWF Petrels (Birds) set unh (4)	44	425	U 1954 Air SG 1194/97 FU (4)	35
380	** 2007 Domestic Fowl set unh (3)	40	426	U 1955 Red Cross SG 1274/75 Pair on Maxicards (2)	20
<u>FIJI</u>			427	U 1960 Red Cross Fund SG 1507/08 Pair on Maxi-cards Fine (2)	20
381	U 1878/99 6d Rose SG57 VGU/FU (1)	75	428	** 1986 Mulhouse Museum of Technology (Railway) SG 2746 Imperf unh (1)	50
382	* 1903 1/- Definitive SG112 Good Mint (1)	17	429	** 1987 Bienvenue (Metro Designer) Railway SG 2748 Imperf unh (1)	50
383	* 1908 1/2d Green SG 118 Good Mint (1)	17	430	** 1992/93 Precancels Musical Instruments SG 3052a/62 3095/98 and 3145/7 Only Missing SG 3148 unh (19)	60
384	* 1910 2 1/2d Blue SG 110 Good Mint (1)	10	<u>FRENCH ANTARCTIC</u>		
385	* 1910 6d Dull Purple SG 121 Good Mint (1)	24	431	** 1983 Le Gros Ventre (Ship) SG 169 Imperf Pair with side selv unh (2)	50
386	* 1912/23 5/- Green & Red Good Mint SG 136 (1)	50	432	** 1983 Le Gros Venture (Ship) SG 169 Imperf Deluxe Proof Sheet (1)	100
387	U 1913 1/- Black Green SG 134 FU (1)	21	<u>GABON</u>		
388	* 1914 4d Red & Black on Yellow SG 131 Good Mint (1)	35	433	** 1967 Aviation ICAO SG 292 Imperf Proof unh (1)	25
389	** 1921 4d Red & Black on Pale Yellow SG 131c unh (1)	13	434	** 1974 Gabon Views 30f Ogooue River SG 521 Imperf Deluxe Proof Sheet (1)	100
390	U 1924 4d Black & Lemon SG 235 FU (1)	10	<u>GAMBIA</u>		
391	U 1927 2/- Purple & Blue SG 239 VGU/FU (1)	100	435	C 1984 WWF Crocodiles Illustrated FDC Set (4)	45
392	* 1929 4d Red & Black on Pale Yellow SG 235a Good Mint (1)	75	436	** 1984 WWF Crocodiles Set SG 544/47 unh (4)	40
393	U 1938 2d KGVI Map with Extra Line Flaw SG 253a FU (1)	110	437	** 1995 Birds Part set unh (4)	14
394	U 1938 2d KGVI Map with Scratch through Value Flaw SG 253b FU (1)	110	438	** 1996 100D Green Winged Teal unh (1)	16
395	U 1938/55 KGVI Pictorial Set SG 249/266b FU (22)	180	439	** 1996 D50 European Bee Eater (Bird) unh (1)	9
396	U 1942 KGVI 2 1/2d Green Map Extra Island Flaw, Used Pair on Piece with 1 Normal Stamp and One Error Stamp SG 256/256a FU (2)	75	440	** 1998 Sea Birds Part Set unh (4)	14
397	U 1944 6d Violet Black SG 261a FU (1)	42	441	** 2005 Butterflies 200D SG 4844 Top value unh (1)	36
398	U 1944 KGVI 2 1/2d Green Map with Extra Island Flaw SG 256ba FU (1)	70	<u>GERMANY</u>		
399	U 1950 KGVI 10/- SG 266a VFU Nice (1)	60	442	* 1931 4m Polar Flight Zeppelin Mi 458/SG 471 Fine Mint (1)	500
400	U 1954 QE 10/- Paw Paw Tree SG 294 FU (1)	30	443	** 1953 Berlin Kaiser Wilhelm Church Restoration SG B106/09 unh with value tabs (4)	60
401	** 1956 1/6 Sugar Cane Train SG 290 unh (1)	28	444	** 1974 Booklet 2DM Michel 20a i Building Safety definitives in Block of 8	36
402	** 1956 5/- Gold Industry SG 293 unh (1)	20	445	** 1977 Booklet 2DM Michel 21 al Building Definitives in Block of 8 unh (1)	40
403	** 1959/1963 QE One Pound Orange SG 310 unh (1)	14	446	** 1980 Booklet 3DM Michel 23 doz Building definitives in Block of 8 unh (1)	26
404	** 1959/63 Definitives SG 298/310 unh (13)	50	447	** 1982 Booklet 3DM Michel 24 aoz Building Definitives in block of 8 unh (1)	16
405	** 1962 2/- White Orchid SG 319 unh (1)	15	448	** 1984 Berlin Booklet 2DM Building Defs Michel 11Foz unh (1)	10
406	** 1962 5/- Orange Dove SG 323 unh (1)	15	449	** 1989 Berlin 3DM Booklet Michel 14oz unh (8)	55
407	** 1967 2/- White Orchid Apple Green Shade SG 319a unh (1)	35	450	** 1989 Berlin Booklet 5DM Michel 15oz (1)	100
408	** 1970 50c Orchids Glazed Ordinary Paper SG 405a unh (1)	15	451	** 1989 Booklet 3DM Michel 25 auz unh (1)	13
409	C 1997 WWF Bats Illustrated FDC Set (4)	13	452	** 1991 5DM Self Adhesive Booklet Michel 27 l unh (1)	44
410	** 1997 WWF Bats Set SG 986/89 unh (4)	11	453	** 2002 Winter Olympics SG 3092/3095 Joined Block of 4 unh (1)	18
411	U Postage Due 1917 2d SG D3 with Sunburst Cancel FU (1)	120	454	** 2003 Roses Booklet Michel 51a Roses Self Adhesive unh (1)	28
412	U Postage Due 1917 3d SG D4 Sunburst Cancel light discolouration VGU (1)	150			
413	U Postage Due 1918 1/2d SG D6 FU (1)	35			
414	U Postage Due 1918 1d SG D7 FU (1)	8			
415	U Postage Due 1918 2d SG D8 Sunburst Cancel FU/ VGU (1)	12			
416	Postage Due 1918 3d SG D9 Sunburst Cancel U (1)	75			
417	U Postage Due 1918 4d SG D10 FU (1)	40			
418	U Postage Due 1d SG D11 Scarce FU (1)	120			
419	U Postage Due 5d SG D15 Scarce FU (1)	140			

LOT		NZ\$	LOT		NZ\$
455	** Berlin 1980 Booklet 3DM Building Definitives Michel 12 ca unh (1)	36	490	U 1862/64 QV 4d Bright Red SG 79 with LH margin VGU (1)	50
456	** Berlin 1986 Famous German Women Definitives SG B732/B748 (15)	95	491	U 1862/64 QV 6d Lilac SG 84 GU Pmked N/17 Oblit cancel (1)	25
457	** Berlin 1987 Humanitarian Relief Fund Booklet unh (5)	11	492	U 1862/64 QV 9d Bistre SG 86 with RH Margin with "12" Oblit GU Cat \$1000 (1)	100
458	** East Germany 1968 Wildlife SG E1077/1082 unh (6)	10	493	U 1865/67 QV 1/- Green SG 101 FU with RH Margin. Cat \$450 (1)	100
459	U (South West Africa) 1901 1m Yacht Mi 20 VGU (1)	50	494	U 1865/67 QV 3d Rose Plate 10 VGU Cat \$260 (1)	70
460	U (South West Africa) 1901 2m Yacht Mi 21 VGU (1)	60	495	U 1865/67 QV 4d Dull Vermilion SG 93 VGU (1)	30
461	U (South West Africa) 1901 3m Yacht Mi 22 VGU (1)	80	496	U 1865/67 QV 4d Vermilion SG 94 VGU (1)	30
	<u>GHANA</u>		497	U 1865/67 QV 6d Lilac SG 97 with heavish cancel (1)	20
462	** 1990 Butterflies SG 1408/15 unh (8)	18	498	U 1867/80 1/- Green SG 117 Plate 5 Has Stock Exchange Postmark VGU (1)	40
463	** 1995 Ducks Part set unh (4)	10	499	U 1867/80 QV 1/- Green Plate 6 GU/VGU Centred to btm (1)	30
464	** 2006 Tuberculosis/AIDS Awareness unh (10)	18	500	U 1867/80 QV 6d Deep Lilac SG 105 VGU Centred to btm (1)	40
465	** 2007 Cats SG 3653/56 unh (4)	13			
	<u>GIBRALTAR</u>		501	U 1867/80 QV 6d Dull Violet SG 108 VGU (1)	30
466	C 1996 WWF Red Kite Illustrated FDC Set (4)	13	502	U 1867/80 QV 6d Lilac SG 104 GU with minor blunt perfs Cat \$175 (1)	30
467	** 1996 WWF Red Kite Set Blk of 4 SG 784/87 unh (4)	11			
	<u>GILBERT & ELLICE ISLANDS</u>		503	U 1870 1/2d QV SG 48 & SG 49 Plates 3,5,6,10,11,12,13,14,15,19 & 20 GU/VGU Cat \$800 (12)	150
468	U 1911 1d & 2d Palms SG 9/10 VGU 1d has purple postmark (2)	20	504	U 1870 QV 1 1/2d Rose-red & Lake-red SG 51/2 VGU Mixed Centreing. Cat \$260 (2)	80
469	* 1911 KEVII Fiji Ovpts SG 1/7 Good Mint (7)	240	505	U 1872/73 QV 6d Chestnut SG 122a GU with RH Margin (1)	25
470	* 1911 Palms Set of 4 SG 8/11 Good Mint (4)	16	506	U 1872/73 QV 6d Grey SG 125 GU (1)	75
471	* 1912/24 KGV Definitives Set to 5/- SG 12/23 Mint, 1/2d toned, 2/6 tone spot, 4d paper adhesion rest Good Mint (12)	70	507	U 1872/73 QV 6d Pale Buff SG 123 GU/VGU (1)	75
472	U 1918 1d War Tax SG 26 FU and unh (2)	8	508	U 1873/80 2 1/2d Rosy Mauve SG 141 Plate 9 GU (1)	25
473	* 1922/27 KGV Set to 2d SG 27/30 Good Mint except 2d has Short Corner and Tone Spot (4)	15	509	U 1873/80 QV 1/- Green Plate 10 GU/VGU (1)	50
474	U 1939/55 Pictorials Set SG 43/54 All with Fanning Island 12 Jun 49 cancels Mostly FU but 2/- has damaged top left corner (12)	60	510	U 1873/80 QV 1/- Green SG 150 Plate 13 GU with RH Margin (1)	50
475	U 1956 5d Red Orange & 5d Brown Orange SG 69/69a FU (2)	40	511	U 1873/80 QV 2 1/2d Blue SG 142 Plate 19 GU/VGU (1)	20
	<u>GOLD COAST</u>		512	U 1873/80 QV 2 1/2d Rosy Mauve SG 138 Plate 1 VGU (1)	90
476	U 1889 One Penny on 6d Surcharge SG 20 VGU with "554" in bars cancel (1)	50	513	U 1873/80 QV 3d Pale Rose SG 144 Plate 14 GU (1)	20
477	U 1940 KGV 2/- Def SG 130a FU (1)	25	514	U 1873/80 QV 3d Rose Plate 16 GU/VGU (1)	25
	<u>GREAT BRITAIN</u>		515	U 1873/80 QV 4d Sage-Green SG 153 Plate 15 GU/VGU Centred Right (1)	100
478	U 1840 1d Black SG 2 (Letters IK) Has 3 Good Margins, close at btm with Red Maltese Cross cancel (1)	225	516	U 1873/80 QV 6d Grey Plate 15 GU/VGU with RH Margin (1)	25
479	U 1840 1d Black SG 2 (Letters PB) FU with 4 Margins & Black Maltese Cross (1)	300	517	U 1873/80 QV 6d Grey Plate 16 VGU with RH Margin (1)	30
480	U 1840 1d Intense Black SG 1 (Letters FG) VFU with 4 Margins. Light cancel. Premium example (1)	350	518	U 1873/80 QV 8d Orange SG 156 GU with LH Margin (1)	100
481	U 1840 QV 2d Blue SG 5 with 3 1/2 Margins. Has a full black Maltese Cross cancel. Cat \$1500 (1)	350	519	U 1880 4d Grey SG 160 Plate 17 GU but has Partial Perfin D & (1)	50
482	U 1847/54 QV 6d Mauve Embossed SG 58 Margins cut close with thin. Good appearance (1)	100	520	U 1880/81 QV Set to 5d SG 164/69 includes both 1/2d & 2d shades GU/VGU Cat \$800 (7)	240
483	U 1854/57 1d Red Joined Pair SG 17 GU/VGU (2)	40	521	U 1880/83 QV 2 1/2d SG 157 Plate 23 VFU (1)	15
484	U 1854/57 1d Red-brown P14 Die 1 SG 22 FU (1)	50	522	U 1880/83 QV Set SG 157/63 Mostly VGU - the 2 1/2d Blue Plate 23, 3d Rose Plate 20, 6d Grey Plate 17. Nice Lot Cat \$1500 (7)	400
485	U 1855/57 QV 6d Pale Lilac SG 70 VGU (1)	40	523	U 1881 1/- Orange Brown SG 163 Plate 13 Perfin HB & C VGU (1)	150
486	U 1856/58 QV 1d Red-brown P14 Die 2 SG 37 VGU/FU with odd blunt perf at top Cat \$650 (1)	100	524	U 1881 1d QV SG 170,171,173 & 174 GU/VGU Cat \$140 (4)	30
487	U 1858/79 QV 2d Blue SG 45 Plates 7,8,9 & 12 GU/VGU Cat \$500 (4)	120	525	U 1883/84 QV 1 to 1/- SG 187/96 GU/FU (10)	450
488	U 1858/79 QV 2d Deep Blue SG 47 Plates 13,14 & 15 VGU. Plate 13 centred to top (3)	50	526	U 1883/84 QV 10/- Pale Ultramarine SG 183a VGU/FU Nice item (1)	400
489	U 1862/64 QV 1/- Green SG 90 Pmked "466" heavish cancel Cat \$450 (1)	50	527	U 1883/84 QV 10/- SG 183 VFU (1)	300
			528	U 1883/84 QV 2/6,5/- & 10/- SG 178,180 & 183 VGU Cat \$1800 (3)	450

LOT			NZ\$	LOT			NZ\$
529	U	1884 QV 1 Pound Brown-lilac SG 185 VGU Scarce. Good Colour. Cat \$5200 (1)	1500	564	**	1902/10 KEVII 3d dull purple/orange-yellow SG 232 unh (1)	150
530	U	1887/92 QV Jubilee 1/2d to 1 Pound Green SG 197/212 includes extra shades & dies plus 1900 extra values. Nice lot. the 1 Pound Green has a very light vertical registration blue line. High Cat (18)	750	565	**	1902/10 KEVII 3d pale purple/lemon SG 233b unh (1)	130
531	**	1902/10 1/2d KEVII blue-green SG 216 with Plate C4 selv single unh (1)	10	566	**	1902/10 KEVII 4d Chalk-surface paper SG 236a unh (1)	110
532	**	1902/10 1/2d KEVII dull blue-green SG 215 fine unh (1)	5	567	U	1902/10 KEVII 4d Chalky-surface paper SG 237 FU (1)	25
533	**	1902/10 1/2d KEVII yellowish-green SG 218 with I10 Plate selv single unh (1)	10	568	U	1902/10 KEVII 4d green & chocolate-brown SG 236 VGU/FU (1)	25
534	**	1902/10 KEVII 1 1/2d dull purple & green SG 221 unh (1)	110	569	**	1902/10 KEVII 4d orange-red SG 241 unh (1)	60
535	U	1902/10 KEVII 1 1/2d pale dull purple & green SG 223 FU (1)	20	570	**	1902/10 KEVII 4d pale orange SG 240 unh (1)	60
536	**	1902/10 KEVII 1 1/2d pale dull purple & green SG 223 unh (1)	110	571	*	1902/10 KEVII 5/- bright carmine SG 263 Good Mint (1)	400
537	**	1902/10 KEVII 1 1/2d slate-purple & bluish green SG 224 unh (1)	110	572	*	1902/10 KEVII 5/- Deep Bright Carmine SG 264 Fine Mint (1)	450
538	**	1902/10 KEVII 1 1/2d slate-purple & green SG 222 Top RH Selv single unh (1)	140	573	U	1902/10 KEVII 5/- deep bright carmine SG 264 VGU/FU (1)	150
539	U	1902/10 KEVII 1 Pound dull blue-green SG 266 FU with part Guernsey cds Scarce (1)	750	574	**	1902/10 KEVII 5d Chalk-surfaced paper SG 242a unh (1)	160
540	**	1902/10 KEVII 1/- dull green & carmine SG 257 unh (1)	400	575	**	1902/10 KEVII 5d dull purple & ultramarine SG 242 unh (1)	200
541	*	1902/10 KEVII 1/- dull green & scarlet SG 259 Fine Mint (1)	100	576	**	1902/10 KEVII 5d slate-purple & ultramarine SG 244 unh (1)	160
542	*	1902/10 KEVII 10/- Ultramarine SG 265 Fine Mint. Scarce (1)	1200	577	**	1902/10 KEVII 6d Chalk-surfaced paper SG 245a unh (1)	130
543	U	1902/10 KEVII 10/- Ultramarine SG 265 VGU/FU (1)	150	578	**	1902/10 KEVII 6d pale dull purple SG 245 unh (1)	130
544	**	1902/10 KEVII 1d bright scarlet SG 220 unh (1)	4	579	**	1902/10 KEVII 6d slate-purple SG 246 unh (1)	130
545	**	1902/10 KEVII 1d Scarlet SG 219 unh (1)	5	580	**	1902/10 KEVII 7d deep grey-black SG 249a unh Top selv single unh (1)	180
546	U	1902/10 KEVII 2 1/2d pale ultramarine SG 231 FU (1)	6	581	*	1902/10 KEVII 7d grey-black SG 249 Good Mint (1)	10
547	**	1902/10 KEVII 2 1/2d pale ultramarine SG 231 unh (1)	50	582	*	1902/10 KEVII 9d Chalky-surfaced paper SG 251a Good Mint (1)	100
548	**	1902/10 KEVII 2 1/2d ultramarine SG 230 unh (1)	50	583	*	1902/10 KEVII dull purple & carmine SG 254 Good Mint (1)	100
549	*	1902/10 KEVII 2/6 dull purple SG 262 Fine Mint. Scarce (1)	250	584	**	1902/10 KEVII dull purple SG 248 unh (1)	130
550	U	1902/10 KEVII 2/6 dull purple SG 262 VGU/FU (1)	100	585	U	1902/10 KEVII Nice Range Shades to 1 Pound Mostly VGU/FU Noted SG 229,233,249a,260,261,263,264,265 & 266. Cat \$6250 (37)	2000
551	*	1902/10 KEVII 2/6 Lilac SG 260 Good Mint Scarce (1)	400	586	**	1911 Harrison 1/2d deep dull green SG 269 unh (1)	30
552	U	1902/10 KEVII 2/6 Lilac SG 260 VGU/FU (1)	100	587	**	1911 Harrison 1/2d dull green P15x14 SG 279 unh (1)	110
553	**	1902/10 KEVII 2/6 pale dull purple SG 261 unh. Very Scarce (1)	1200	588	**	1911 Harrison 1/2d dull green SG 268 unh (1)	8
554	U	1902/10 KEVII 2d dull blue-green & carmine SG 229 FU (1)	80	589	**	1911 Harrison 1/2d pale bluish green SG 270 unh (1)	140
555	**	1902/10 KEVII 2d dull blue-green & carmine SG 229 unh (1)	250	590	**	1911 Harrison 1/2d Wmk Inverted SG 267wi unh (1)	100
556	U	1902/10 KEVII 2d grey-green & carmine-red SG 226 FU (1)	15	591	**	1911 Harrison 1d brick-red SG 272a unh (1)	100
557	**	1902/10 KEVII 2d grey-green and carmine-red SG 226 Fine unh (1)	150	592	**	1911 Harrison 1d rose-carmine SG 274 unh (1)	140
558	*	1902/10 KEVII 2d pale grey-green & carmine-red SG 227 Good Mint (1)	50	593	**	1911 Harrison 1d rose-red SG 272 unh (1)	15
559	U	1902/10 KEVII 2d pale grey-green & scarlet SG 228 FU (1)	20	594	*	1911 Harrison 2 1/2d bright blue SG 276 Good Mint (1)	90
560	**	1902/10 KEVII 2d pale grey-green & scarlet SG 228 unh (1)	125	595	**	1911 Harrison 2 1/2d bright blue SG 283 unh (1)	75
561	U	1902/10 KEVII 2d pale grey-green and carmine-red SG 227 FU (1)	20	596	**	1911 Harrison 3d purple/lemon P15x14 SG 285 unh (1)	110
562	U	1902/10 KEVII 2d yellowish green & carmine red SG 225 VGU/FU (1)	15	597	**	1911 Harrison 3d purple/lemon SG 277 fine unh (1)	400
563	**	1902/10 KEVII 3d Chalky-surfaced paper SG 232a unh. Scarce (1)	550	598	**	1911 Harrison 4d bright orange P15x14 unh (1)	90
				599	**	1911 Harrison 4d bright orange SG 278 unh (1)	275
				600	**	1911 Harrison P15x14 1d rose-red SG 280 unh (1)	100
				601	**	1911 KEVII 1/2d dull yellow-green SG 267 unh (1)	6
				602	*	1918/19 10/- Seahorse BW SG 417 A little hinged & faint stain (1)	300
				603	**	1918/19 10/- Seahorse BW SG 417 unh with faint gum creases otherwise fine (1)	1000
				604	U	1924/25 Wembley Set VGU/FU (4)	100

LOT		NZ\$	LOT		NZ\$
605	U 1924/26 KGV Definitives Set SG 418/29 VGU (12)	50		<u>GUYANA</u>	
606	U 1929 1 Pound PUC SG 438 FU with no faults. Very Scarce (1)	950	642	** 1993 World Wildlife Fund Manatees SG 3498/3501 unh (4)	8
607	U 1929 PUC Low values VGU/FU (4)	15	643	C 1993 World Wildlife Fund Set of 4 Illustrated First Day Covers (4) Manatees	11
608	U 1934 Seahorses Re-engraved Set SG 450/52 FU Nice condition (3)	150	644	** 1994 Butterflies Part Set unh (4)	8
609	U 1934/36 KGV Definitives Set SG 439/49 VGU/FU (11)	30	645	** 1995 Great Jacamar Bird \$500 unh (1)	9
610	** 1969 Cooking Booklet SG ZP1a Stitched (1)	15	646	** 1997 Birds of the World Part Set unh (4)	6
611	** 1992 Tolkien Booklet SG DX14 unh (1)	24		<u>HAWAII</u>	
612	** 1997 Booklet BBC 75 Years SG DX19 unh (1)	24	647	U 1890/91 2c Queen Sc #52 Pmked with a full strike "NZ/MARINE PO" 1892 coin cds (1)	100
613	** 1998 Booklet Wilding Designs SG DX20 unh (1)	28		<u>HONG KONG</u>	
614	** 1999 Booklet Machin Designs SG DX 22 unh (1)	35	648	U 1864 QV 30c Mauve SG 16 VGU (1)	8
615	** 2002 Booklet QEII Acession Jubilee SG DX28 unh (1)	38	649	U 1865 QV 96c Brownish Grey SG 19 FU Minor stain on back (1)	80
616	U Official 1902 Admiralty Officials 1/2d,1d,2 1/2d & 3d SG 101,102,105 & 106 GU/FU Scarce Cat \$700 (4)	300	650	U 1871/80 QV 30c SG16 with LH Wing Margin & 10c SG 30 VGU (2)	25
617	U Official 1902 KEVII 1d RH Official SG 092 FU (1)	250	651	U 1880 QV 48c Brown SG31 VGU Couple of Short Toned Perfs (1)	80
618	U Officials 1902 1d & 6d Govt Parcels SG 074 & 076 VGU Cat \$110 (2)	50	652	U 1880 QV 5c Blue SG 29 VGU (1)	50
619	U Officials QV 5d Board of Education SG 081 GU/ VGU Very Scarce Cat \$1850 (1)	500	653	U 1912/21 \$1 KGV SG 112 FU (1)	7
620	U Officials QV Range:- SG 03,04,013,017,021,031, 041,042,043,046,048,049,065,066,067,068,069,0 70,071 plus a few duplicates Mostly GU/VGU Cat \$2300 (27)	400	654	U 1912/21 \$10 KGV SG 116 VGU (1)	120
	<u>GREECE</u>		655	* 1921 8c Grey SG 122 Mint No Gum with Damaged Corner (1)	8
621	** 2005 Classic Cars SG 2364/68 unh (5)	30	656	U 1921/37 KGV 2c,3c,8c,12c & 30c SG 118c,119,123,124b & 127 GU/VGU (5)	15
622	** 2007 Sports Clubs SG 2419/23 unh (5)	30	657	U 1921/37 KGV Values to \$2 SG 124/25 +128/30 VGU/FU plus extra 50c shade (6)	10
	<u>GREENLAND</u>		658	U 1926 KGV \$3 SG 131 GU with 2 Pmks, 1 heavy (1)	50
623	C 1999 WWF Snow Owl Illustrated FDC Set (4)	13	659	** 1935 Silver Jubilee Set SG 133/36 unh & Well Centred (4)	120
624	** 1999 WWF Snow Owl Set SG 346/49 unh (4)	11	660	U 1935 Silver Jubilee Set SG 133/36 VGU - the 3c has a mark on back (4)	20
	<u>GRENADA</u>		661	* 1937 Coronation SG 137/39 Mint No Gum (3)	10
625	U 1913/32 2 1/2d Blue SG94/5 & 2d & 3d SG 117 & 122 VGU/FU odd blunt perf (4)	20	662	U 1938/52 KGVI Definitives Complete Set with 2 extra shades of 50 cents SG 140/62 VGU/FU (25)	250
626	U 1934 KGV Pictorials the 3 low values P14 SG 135/7 VGU/FU (3)	10	663	U 1941 British Occupation Centenary SG 163/68 FU (6)	35
627	* 1948 Silver Wedding Pair SG 166/67 Good Mint (2)	16	664	U 1948 Silver Wedding Pair SG 171/72 FU (2)	150
628	* 1951 KGVI Pictorials New Currency SG 172/184 Lightly Hinged Mint (13)	25	665	U 1949 UPU Set SG 173/76 - the 80c is Mint, the rest VGU/FU (4)	20
629	** 1994 Butterflies Part Set to \$5 unh (11)	30	666	U 1954/62 QEII Definitives SG 178/91 FU (14)	35
630	** 1995 Birds Part set unh (4)	16	667	U 1962/73 QEII Definitive set SG 196/210 VGU/FU (15)	35
631	** 1995 Water Birds Part Set unh (4)	6	668	U 1963 Freedom from Hunger SG 211 FU (1)	12
	<u>GRENADA GRENADINES</u>		669	U 1963 Red Cross Centenary SG 212/13 FU (2)	17
632	** 1993 Butterflies Part Set unh (4)	8	670	U 1965 I.T.U Pair SG 214/15 FU (2)	11
	<u>GUERNSEY</u>		671	U 1965 ICY SG 216/17 FU (2)	11
633	** 1990 WWF Sea Mammals SG 501/04 unh (4)	7	672	U 1966 Churchill Set SG 218/21 FU (4)	18
634	C 1990 WWF Seals Illustrated FDC's Set (4)	10	673	U 1967 Chinese New Year SG 242/43 FU (2)	14
635	C 1997 WWF Butterflies Illustrated FDC's Set (4)	18	674	U 1967 Seacom SG 244 FU (1)	5
636	** 1997 WWF Butterflies SG 730/33 unh (4)	16	675	U 1968 Human Rights Year SG 255/56 FU (2)	5
637	** 2007 British Formula One Championship Winners unh (8)	20	676	U 1968 Ships set SG 247/52 VGU/FU (6)	28
	<u>GUINEA</u>		677	U 1968 Year of the Monkey SG 245/46 - the \$1.30 is GU (2)	10
638	** 1963 Direct Pan Am Flight Ovpt set unh (2)	15	678	U 1969 Year of the Rooster SG 257/58 FU (2)	15
	<u>GUINEA-BISSAU</u>		679	U 1970 Year of the Dog \$1.30 SG 262 FU (1)	15
639	** 1979 Death Centenary Rowland Hill Set + Min Sheet Imperf (6 + 1 M/S)	16	680	U 1970 Year of the Dog SG 261/62 FU (2)	22
640	C 1992 WWF Monkeys Illustrated FDC's Set (4)	7	681	U 1971 Diamond Jubilee Scouting SG 270/72 FU (3)	26
641	** 1992 WWF Monkeys SG 1254/57 unh (4)	4	682	U 1971 Hong Kong Festival SG 273/75 FU (3)	16
			683	U 1971 Year of the Pig SG 268/69 FU (2)	23

LOT		NZ\$	LOT		NZ\$
684	U 1972 Year of the Rat SG 276/77 FU (2)	23	735	U 1987 Historical Chinese Costumes SG 559/62 VGU/FU (4)	18
685	U 1973 Definitives SG 311/24e Complete Set of 18. Mostly FU (60,65,70c all GU) (18)	80	736	U 1987 Hong Kong Medical Centenaries SG 555/58 FU (4)	20
686	U 1973 Hong Kong Festival SG 299/301 FU (3)	10	737	U 1987 Year of the Rabbit SG 529/32 VGU/FU (4)	15
687	U 1973 Year of the Ox SG 281/82 GU/VGU (2)	7	738	U 1987/90 Definitives Complete except \$1.20 and \$2.30 (607a, 611a) SG 538B/615 VGU/FU (17)	70
688	U 1974 Arts Festival SG 304/06 FU (3)	25	739	U 1988 Birds SG 568/71 VGU/FU (4)	15
689	U 1974 UPU Centenary SG 308/10 FU (3)	9	740	U 1988 Centenary Peak Tramway SG 577/80 VGU/FU (4)	10
690	** 1974 UPU Centenary SG 308/10 unh (3)	10	741	U 1988 Trees SG 572/75 VGU/FU (4)	12
691	U 1974 Year of the Tiger SG 302/03 FU (2)	20	742	U 1988 Year of the Dragon SG 563/66 VGU/FU (4)	12
692	U 1975 Birds SG 335/37 VGU/FU (3)	30	743	U 1989 People of Hong Kong SG 616/19 GU/VGU (4)	15
693	U 1975 Hong Kong Festival SG 331/33 FU (3)	25	744	U 1989 Royal Visit SG 626/29 VGU/FU (4)	18
694	U 1975 Royal Visit SG 329/30 FU (2)	10	745	U 1990 100 Years of Electricity SG 647/50 FU (4)	12
695	U 1975 Year of the Hare SG 327/28 FU (2)	15	746	U 1990 Christmas SG 652/57 FU (6)	15
696	U 1976 Diamond Jubilee Girl Guides SG 354/55 FU (2)	8	747	U 1990 International Cuisine SG 636/41 VGU/FU (6)	20
697	U 1976 New GPO SG 356/58 VGU/FU (3)	10	748	U 1990 World Environment Day SG 642/45 GU/VGU (4)	8
698	U 1976 Year of the Dragon SG 338/39 FU (2)	5	749	U 1990 Year of the Horse SG 631/34 VGU/FU (4)	20
699	U 1977 Orchids SG 368/70 FU (3)	12	750	U 1991 Education SG 663/66 VGU/FU (4)	15
700	U 1977 Tourism Set SG 364/67 FU (4)	15	751	U 1992 40th Accession QEII SG 691/95 VGU/FU (5)	9
701	U 1977 Year of the Snake SG 359/60 FU (1)	9	752	U 1992 QEII Definitives Complete Set to \$50 SG 702/717 FU (28)	65
702	U 1978 Lunar Year of the Horse SG 371/72 (2)	9	753	U 1992 Year of the Monkey SG 686/89 VGU/FU (4)	15
703	U 1979 Butterflies SG 380/83 FU (4)	11	754	U 1993 40th Anniversary QEII Coronation SG 741/44 VGU/FU (4)	10
704	U 1979 Hong Kong Industry SG 377/79 VGU/FU (3)	8	755	U 1993 Goldfish SG 752/55 GU/VGU (4)	10
705	U 1979 Mass Transport Railway SG 384/86 FU (3)	5	756	U 1994 Commonwealth Games SG 783/86 VGU/FU (4)	10
706	U 1980 Parks Set SG 391/94 FU (4)	8	757	U 1997 Panorama Definitives SG 848/63 FU (16)	38
707	U 1980 Rural Architecture SG 387/89 FU (3)	6	758	U 1999 Definitives Part Set SG 973/76, 978/80, 981/82, 984/86, 987/88 FU/VGU (14)	15
708	U 1981 Fishes SG 395/98 FU (4)	7	759	C 1999 WWF Dolphins Illustrated FDC Set (4)	8
709	U 1981 Public Housing SG 402/05 VGU/FU (4)	5	760	** 1999 WWF Dolphins SG 995/98 unh (4)	5
710	U 1981 Royal Wedding SG 399/401 FU (3)	6	761	** 2006 Bird Definitives to \$5 unh (12)	6
711	U 1982 Hong Kong Port Past and Present SG 407/10 FU (4)	9	762	U Postage Dues 1923/28 SG D1/D5 - D1 & D2a Good Mint, D3/D5 GU/VGU (5)	50
712	U 1982 Sport for the Disabled SG 431/34 FU (4)	18	763	U Postage Dues 1938 SG D7/8, D10. The 4c Mint, the 6c & 10c FU (3)	18
713	U 1982 Wild Animals SG 411/14 FU (4)	8	HUNGARY		
714	U 1982/86 Definitives SG 415/18 + 475/487 FU (17)	75	764	** 1975 Albert Schweitzer Birth Centenary SG 2935/41 unh (7)	6
715	U 1983 Commonwealth Day SG 438/41 FU (4)	17	765	C 1983 WWF Birds of Prey Illustrated FDC Set (4)	7
716	U 1983 Hong Kong by Night SG 442/45 FU (4)	27	766	** 1983 WWF Birds of Prey SG 3507/09, 3511 unh (4)	4
717	U 1983 Observatory SG 446/49 FU (4)	23	ICELAND		
718	U 1983 Performing Arts SG 435/37 FU (30)	13	767	** 1991 Birds unh (2)	11
719	U 1984 Aviation SG 450/53 VGU/FU (4)	25	768	** 1995 European Conservation Year Birds unh (2)	16
720	U 1984 Chinese Lanterns SG 458/61 FU (4)	30	INDIA		
721	U 1984 Hong Kong Jockey Club SG 462/65 GU/VGU (4)	22	769	U 1856/64 QV 8 Annas Red SG 48 VGU (1)	35
722	U 1984 Old Maps SG 454/57 GU/VGU (4)	20	770	U 1892 QV 1 Rupee SG 106 Perfined HSB with Paquebot Cancel (1)	5
723	** 1985 10th Dragon Boat Festival Min Sheet SG MS492 unh (1)	40	771	U 1895 QV 2 Rupees SG 107 FU (1)	18
724	U 1985 Dragon Boat Festival SG 488/91 GU/VGU (4)	15	772	U 1911 KEVII 3 Rupees SG 141 FU (1)	35
725	U 1985 Historic Buildings SG 467/70 VGU (4)	15	773	U 1911/22 KGV 10 Rupees SG 189 FU with Light Crease (1)	20
726	U 1985 Native Flowers of Hong Kong SG 497/502 FU (6)	30	774	U 1911/22 KGV 15 Rupees SG 190 FU Light Paper Thins on Back (1)	30
727	U 1985 New Buildings SG 503/06 VGU/FU (4)	25	775	* 1911/22 KGV 4a Olive SG 174 Mint with light Tone spot (1)	5
728	U 1985 Queen Mother SG 493/96 VGU/FU (4)	10	776	* 1926/33 12a Claret SG 213w Inverted Watermark Good Mint One Toned Perf (1)	7
729	U 1986 19th Century Portraits SG 525/28 VGU/FU (4)	12			
730	U 1986 Expo 86 SG 517/20 VGU/FU (4)	20			
731	U 1986 Fishing Vessels SG 521/24 VGU/FU (4)	20			
732	U 1986 Halleys Comet SG 507/510 VGU/FU - the 50c VGU (4)	22			
733	U 1986 QEII 60th Birthday SG 512/16 VGU (5)	12			
734	U 1987 19th Century Paintings SG 534/37 VGU/FU (4)	20			

LOT		NZ\$	LOT		NZ\$
777	* 1926/33 15 Rupees SG 218w Inverted Watermark Good Mint (1)	40	821	** 1994 Nobel Prize Winners Booklet unh (1)	20
778	* 1926/33 KGV 1 Rupee SG 214 Good Mint (1)	8	822	U 1994 Nobel Prize Winners Booklets FU (1)	20
779	* 1926/33 KGV 10 Rupees SG 217 Lightly Hinged Mint (1)	95	823	U 1994 Parliamentary Anniversaries Block of 4 FU (1)	8
780	* 1926/33 KGV 2 Rupees SG 215 Good Mint (1)	24	824	** 1995 Botanic Gardens Booklet. unh (1)	13
781	* 1926/33 KGV 25 Rupees SG 219 Good Mint Slightly centered to right Fine (1)	180	825	** 1995 Europa Pair in Sheetlets of 10 unh(2)	45
782	* 1929 Airmails set SG 220/225w Mint Hinged (6)	35	826	** 1995 Greetings Booklet unh scarce (1)	29
783	* 1931 New Delhi SG 226w/231w All Have Stars facing left except 227 & 228. Good Mint (6)	25	827	U 1995 Greetings Sheetlet of 4 unh (1)	9
784	* 1935 Silver Jubilee SG 240w/244w & 245 All but the Top Value are Stars Facing Left Variety Good Mint (6)	20	828	** 1995 Irish Military Uniforms Booklet unh (1)	17
785	** 1937 KGV 9p Green SG 249 unh (1)	12	829	** 1995 Irish Trains Singapore Min Sheet unh (1)	10
786	* 1937 KGV low values SG 247/50 Good Mint (4)	18	830	U 1995 Military Uniforms Booklet FU (1)	17
787	U 1937/40 10r KGV SG 262 Perfined "BNI" FU (1)	10	831	** 1995 Rugby World Cup Sheetlet unh (1)	6
788	U 1937/40 KGV Definitives Set less 15 Rupees SG 247/62 & 264 Mostly VGU/FU - the 25r GU (17)	40	832	U 1995 Wildlife Se Tenant strip of 4 FU (1)	10
789	* 1937/40 KGV Definitives Set of 8 Transport Middle Values SG 251/58 Good Mint (8)	75	833	** 1995 Wildlife Se Tenant strip of 4 unh (1)	8
790	*/** 1949 Independence Definitives SG 309/324 Good Mint except 15R is unh (16)	150	834	** 1995 Wildlife Self adhesive Strip of 4 unh(1)	8
791	** 1996 Dr Salim Ali (Ornithologist) Se-Tenant Pair unh (1)	11	835	** 1996 China 96 Horse Racing Sheetlet unh (1)	22
792	C 1999 WWF Asian Lion Illustrated FDC Set (4)	8	836	** 1996 Fresh Water Ducks Min Sheet unh (1)	9
793	** 1999 WWF Asian Lion SG 1867/70 unh (4)	5	837	U 1996 Greetings Booklet FU (1)	29
INDONESIA			838	** 1996 Greetings Booklet unh (1)	29
794	** 1967 Musical Instruments SG 1140/55 unh (16)	10	839	** 1996 Irish Cinema Centenary Se Tenant strip of 4 unh (1)	7
795	** 1994 Friarbird Min Sheet unh (1)	10	840	** 1996 Irish Horse Racing Booklet unh (1)	19
796	C 1996 WWF Rhino Illustrated FDC Set (4)	6	841	** 1996 Irish Navy 50th Anniversary Booklet unh (1)	12
797	** 1996 WWF Rhino SG 2267/70 Block of 4 unh (4)	3	842	** 1997 Dracula Centenary Min Sheet unh (1)	6
798	** 1998 Waterfowl Set unh (5)	26	843	** 1997 Greetings Strip of 3 with Year of the Ox Hong Kong 97 design unh (1)	5
799	** 2000 WWF Komodo Dragon SG 2620/23 unh (4)	3	844	** 1997 Greetings strip of 4 FU (1)	8
800	C 2000 WWF Komodo Illustrated FDC Set (4)	6	845	** 1997 Greetings strip of 4 unh (1)	8
IRAN			846	** 1997 Marine Mammals Min Sheet unh (1)	12
801	** 2003 Air Force Day Aircraft unh (5)	11	847	** 1997 Pacific 97 Sheetlet with Logo unh (1)	9
IRELAND			848	** 1998 Greeting Stamps Booklet 30p rate unh (1)	19
802	P 1922 (17/2) Imperf Original Dollard Proof of the Overprint signed. Fine & Rare (1)	200	849	** 1998 Greetings Booklet 32p rate unh (1)	19
803	** 1940 1d Definitive Joined Vertical Pair SG 112aw (2)	8	850	U 1998 Greetings strip of 4 with Love Is cartoons FU (1)	8
804	** 1972 Irish Stamp 50th Anniversary Min Sheet unh (1)	11	851	** 1998 Greetings strip of 4 with Love Is cartoons unh (1)	8
805	** 1983 Irish Dogs Min Sheet unh (1)	12	852	U 1998 Greetings Strip of 4 with Love Is Cartoons, Reduced Rate FU (1)	8
806	** 1987 Irish Trams Min Sheet unh (1)	9	853	** 1998 Greetings strip of 4 with Love Is cartoons, Reduced rate unh (1)	6
807	** 1988 Irish Security Forces Se Tenant Strip of 4 unh (1)	5	854	** 1998 Irish Aviation Pioneers Booklet unh (1)	21
808	** 1991 Dublin City of Culture Booklet unh (1)	15	855	** 1998 Portugal 98 Sheetlet with Boa Esperanza ship unh (1)	9
809	** 1991 Fishing Min Sheet Philanippon 91 unh (1)	10	856	U 1999 Millennium issue Famous People FU block of 6 Se Tenant (1)	24
810	** 1991 Transport Cycles Min Sheet unh (1)	7	857	** 2000 - Team of the Millennium Kilkenny Cats Booklet unh (1)	15
811	C 1992 WWF Pine Marten Illustrated FDC Set (4)	14	858	** 2000 Greetings Stamp Booklet Mythical Creatures unh (1)	15
812	** 1992 WWF Pine Marten SG 848/51 unh (4)	11	859	** 2000 Oscar Wilde Death Centenary Block of 4 unh (1)	11
813	** 1993 Irish Buses Booklet unh (1)	11	860	** 2000 Oscar Wilde Death Centenary Sheetlet unh (1)	8
814	U 1993 Irish Impressionists Booklet FU (1)	19	861	** 2000 Team of the Millennium Booklet Premier Hurling Stars unh (1)	15
815	** 1993 Irish Impressionists Booklet unh (1)	19	862	** 2000 Team of the Millennium The Boys of Wexford Booklet unh (1)	15
816	** 1994 Greetings Booklet unh (1)	14	863	** 2000 Team of the Millennium The Rebel County Booklet unh (1)	15
817	** 1994 Greetings Se Tenant strip of 4 unh (1)	8	864	** 2000 Team of the Millennium, Offaly, Waterford, Limerick Booklet unh (1)	15
818	U 1994 Moths Min Sheet FU (1)	8	865	U 2002 140th Anniversary of National Gallery strip of 4 FU (1)	6
819	** 1994 Moths Min Sheet unh (1)	7			
820	** 1994 Moths Self adhesive strip of 4 unh (1)	10			

LOT			NZ\$	LOT			NZ\$
866	U	2002 Irish Football Hall of Fame Se Tenant Strip of 4 FU (1)	6	911	**	2006 Irish Music Sheetlet of 4 unh (1)	10
867	U	2002 Irish Rock Legends Min Sheets Set FU (4)	27	912	U	2006 Irish Trees Min Sheet FU (1)	13
868	**	2002 Irish Rock Legends Min Sheets Set unh (4)	25	913	**	2006 Ryder Cup (Gold Championship) Sheetlet of 16 (4 x 4 stamps) unh (1)	34
869	**	2002 Irish Soccer Heroes Self Adhesive Booklet unh (1)	24	914	U	2006RyderCup(GolfChampionship)SelfAdhesive Strip of 4 FU (1)	8
870	**	2002 Otter Min Sheet unh (1)	14	915	U	2006 Ryder Cup Sheetlet of 2 Motion Stamps FU (1)	8
871	**	2003 Centenary of Flight Min Sheet unh (1)	17	916	U	2006 Trees Min Sheet with Washington 2006 Logos and Postmark FU (1)	15
872	U	2003 Irish Mariners Min Sheet FU (1)	17	917	U	2006 Year of the Dog Min Sheet unh (1)	10
873	**	2003 Irish Mariners Mini Sheet unh (1)	16	918	U	2007 Celtic Cats Min Sheet FU (1)	12
874	U	2003 Irish Mariners Self Adhesive Strip of 4 FU (1)	8	919	**	2007 Celtic Cats Min Sheet unh (1)	12
875	**	2003 Irish Mariners Self Adhesive Strip of 4 unh (1)	8	920	U	2007 Flight of the Earls (1607) Min Sheet FU (1)	5
876	U	2003 Ladybird Min Sheet FU (1)	8	921	**	2007 Flight of the Earls (1607) Min Sheet unh (1)	5
877	**	2003 Ladybird Min Sheet unh (1)	7	922	U	2007 Irish Castles Block of 4 FU (1)	10
878	U	2003 National Gallery Paintings Strip of 4 FU (1)	10	923	**	2007 Irish Castles Block of 4 unh (1)	10
879	U	2003 Powered Flight Centenary Min Sheet FU (1)	20	924	U	2007 Irish Castles Min Sheet FU (1)	10
880	U	2004 Ducks Min Sheet FU (1)	10	925	**	2007 Irish Castles Min Sheet unh (1)	10
881	U	2004 Ernest Shackleton Min Sheet FU (1)	9	926	U	2007IrishPerformanceGroupsSelfAdhesiveStrip of 5 FU (1)	11
882	**	2004 Ernest Shackleton Min Sheet unh (1)	8	927	**	2007IrishPerformanceGroupsSelfAdhesiveStrip of 5 unh (1)	11
883	U	2004 Greetings Min Sheet Year of the Monkey FU (1)	7	928	U	2007 Irish Performing Groups Strip of 5 Gummed Stamps FU (1)	12
884	U	2004 Irish National Gallery Paintings Strip of 4 FU (1)	6	929	**	2007 Irish Performing Groups Strip of 5 Gummed Stamps unh (1)	12
885	**	2004 Irish National Gallery Paintings Strip of 4 unh (1)	6	930	**	2007 Replica Viking Ship Min Sheet unh (1)	13
886	U	2004 Irish Writers Block of 4 Non Value Indicated FU (1)	6	931	U	2007 Replica Viking Ship Min Sheet, FU (1)	13
887	**	2004 Irish Writers Block of 4 Non Value indicated unh (1)	6	932	U	2007 Rugby World Cup 2 Min Sheets FU (2)	6
888	**	2004 Year of the Monkey Greetings Min Sheet unh (1)	7	933	**	2007 Rugby World Cup 2 Min Sheets unh (2)	6
889	U	2005 Biosphere Reserves Min Sheet FU (1)	5	934	**	2007 The Planets 2 joined pairs unh (2)	11
890	**	2005 Biosphere Reserves Min Sheet unh (1)	5	935	U	2007 The Planets Joined Pairs FU (2)	11
891	U	2005 Butterfly, Painted Lady Min Sheet FU (1)	16	936	U	2007 The Planets Min Sheet FU (1)	12
892	**	2005 Butterfly, Painted Lady Min Sheet unh (1)	14	937	**	2007 The Planets Min Sheet unh (1)	12
893	U	2005 Dublin Belfast Railway 150th Anniv Min Sheet FU (1)	9	938	U	2007 Year of the Pig Min Sheet FU (1)	13
894	**	2005 Dublin Belfast Railway 150th Anniv Min Sheet unh (1)	8	939	**	2008 Beijing Olympics Sheetlet with Olymphex 2008 overprint unh (1)	7
895	U	2005 Greetings Min Sheet with Year of the Rooster design FU (1)	6	940	U	2008 Filmed in Ireland Min Sheet FU (1)	14
896	**	2005 Greetings Self Adhesive Block of 4 with Bird designs unh (1)	8	941	**	2008 Filmed in Ireland Min Sheet unh (1)	15
897	U	2005 Round Towers of Ireland Strip of 4 FU (1)	7	942	U	2008 Fungi (Scarlet Elfcup) Min Sheet FU (1)	7
898	**	2005 Round Towers of Ireland Strip of 4 unh (1)	6	943	**	2008 Fungi (Scarlet Elfcup) Min Sheet unh (1)	7
899	U	2005 Ryder Cup Booklet FU (1)	28	944	U	2008 Irish Music (2nd Series) Min Sheet FU (1)	14
900	**	2005 Ryder Cup Booklet unh (1)	28	945	**	2008 Irish Music (2nd series) Min Sheet unh (1)	14
901	U	2006 Centenary of Ireland-Wales Ferry Service Min Sheet FU (1)	5	946	U	2008 Olympics Min Sheet with Olymphex 2008 overprint on the Stamps unh (1)	7
902	**	2006 Centenary of Ireland-Wales Ferry Service Min Sheet unh (1)	5	947	U	2008 Paul Henry Paintings Strip of 4 FU (1)	10
903	U	2006 Inland Waterways Booklet FU (1)	34	948	**	2008 Paul Henry Paintings Strip of 4 unh (1)	5
904	**	2006 Inland Waterways of Ireland Booklet unh (1)	34	949	U	2008 Year of Planet Earth Pair Self Adhesive FU (1)	5
905	U	2006 Irish Music (Series 1) Booklet FU (1)	34	950	**	2008 Year of Planet Earth Self Adhesive Pair unh (1)	5
906	**	2006 Irish Music (Series 1) Booklet unh (1)	34			<u>ISRAEL</u>	
907	U	2006 Irish Music Min Sheet with Belgica 06 Logo FU (1)	11	951	**	2006 Fashion in Israel with Tabs unh (4)	10
908	**	2006 Irish Music Min Sheet with Belgica Logo unh (1)	11			<u>IVORY COAST</u>	
909	U	2006 Irish Music Min Sheet with Monaco Phil 2006 logo FU (1)	11	952	C	1985 WWF Cephalous Zebra Illustrated FDC Set (4)	40
910	**	2006 Irish Music Sheetlet of 4 FU (1)	11	953	**	1985 WWF Cephalous Zebra SG 867/70 unh (4)	40
				954	**	2000 Agriculture Definitives Cacao unh (13)	14
						<u>JAMAICA</u>	
				955	C	1984 WWF Snakes Illustrated FDC Set (4)	60

LOT		NZ\$	LOT		NZ\$
956	** 1984 WWF Snakes SG 607/10 unh (4)	60		<u>MALAYA (KELANTAN)</u>	
957	C 1996 WWF Jamaican Hutia Illustrated FDC Set (4)	11	991	* 1911 Arms Low values SG 1a/4 Mint Heavily Hinged (4)	25
958	** 1996 WWF Jamaican Hutia SG 899/902 unh (4)	5	992	U 1937/40 30c Sultan Ismail SG 49 FU (1)	30
	<u>KENYA</u>			<u>MALAYA (MALACCA)</u>	
959	U 1963 Independence Pictorials SG 1/14 FU (14)	20	993	U 1960 \$2 Bersilat Definitive SG 59 FU (1)	21
960	C 1997 WWF Fishes Illustrated FDC Set (4)	9		<u>MALAYA (PAHANG)</u>	
961	** 1997 WWF Fishes SG 722/25 unh (4)	6	994	U 1949 UPU Set SG 49/52 FU (4)	8
	<u>KIRIBATI</u>		995	U 1950 Sultan \$2 SG 72 FU (1)	35
962	C 1991 WWF Fishes Illustrated FDC Set (4)	15	996	U 1950 Sultan \$5 SG 73 FU Scarce (1)	120
963	** 1991 WWF Fishes SG 348/51 unh (4)	12	997	U 1950 Sultan 40c SG 69 FU (1)	11
964	** 1998 WWF Crayfish SG 552/55 unh (4)	3		<u>MALAYA (PENANG)</u>	
965	C 1998 WWF Crayfish Illustrated FDC Set (4)	6	998	U 1949 UPU Set SG 23/26 FU (4)	14
	<u>KOREA (NORTH)</u>		999	U 1949/52 KGVI Definitives Part set of 15 plus 35c SG 3/6,8/9,11,13/14,16/22 FU (16)	45
966	C 1987 WWF Ducks Illustrated FDC Set (4)	17		<u>MALAYA (PERLIS)</u>	
967	** 1987 WWF Ducks SG N2715/18 unh (4)	15	1000	U 1949 UPU set SG 3/6 FU (4)	16
968	C 1998 WWF Leopards Illustrated FDC Set (4)	12		<u>MALAYA (STRAITS SETTLEMENT)</u>	
969	** 1998 WWF Leopards SG N3803/06 unh (4)	12	1001	* 1937/41 KGVI Definitives to \$2 All Die I SG 278/291 Good Mint (14)	275
	<u>LABUAN</u>		1002	* 1938/41 KGVI Die II 2c Orange, 3c Green and 15c Blue SG 294/95 & 298 Good Mint (3)	16
	<u>LAOS</u>			<u>MALAYSIA</u>	
971	** 1965 Butterflies unh (3)	14	1003	C 1995 WWF Tree Cat Illustrated FDC Set (4)	10
972	C 1984 WWF Tigers Illustrated FDC Set (4)	24	1004	** 1995 WWF Tree Cat SG 563/66 unh (4)	8
973	** 1984 WWF Tigers SG 704/07 unh (4)	22		<u>MALDIVE ISLANDS</u>	
974	C 1994 WWF Malayan Sun Bear Illustrated FDC Set (4)	12	1005	** 1986 WWF Fishes unh (4)	16
975	** 1994 WWF Malayan Sun Bear SG 1396/99 unh (4)	10	1006	C 1986 WWF Tropical Fishes Illustrated FDC Set (4)	16
976	** 1995 Birds unh (4)	6		<u>MALI</u>	
977	** 1995 Cats Illustrations unh (5)	8	1007	** 1983 Manned Flight unh (2)	15
	<u>LEBANON</u>		1008	C 1985 WWF Antelope Illustrated FDC Set (4)	40
978	U 1930 Views Complete set except for 5 Piastres Blue SG 163b/172 and 174/180 FU (21)	80	1009	** 1985 WWF Antelope Set unh (4)	40
	<u>LESOTHO</u>		1010	C 1998 WWF Porcupines Illustrated FDC Set (4)	12
979	C 1986 WWF Birds of Prey Illustrated FDC Set (4)	25	1011	** 1998 WWF Porcupines Scott 918 Block of 4 unh (4)	10
980	** 1986 WWF Lammergeier (Bird of Prey) unh (4)	23		<u>MALTA</u>	
	<u>LIBERIA</u>		1012	*/** 1917 5/- KGV SG 88 with selv unh minor perf tone (1)	120
981	C 1998 WWF Liberian Mongoose Illustrated FDC Set (4)	8	1013	** 1991 WWF Birds of Prey SG 898/901 unh (4)	16
982	** 1998 WWF Liberian Mongoose Scott N 1321a/d Block of 4 unh (4)	8	1014	C 1991 WWF Falcons Illustrated FDC Set (4)	18
	<u>MACAU</u>			<u>MARSHALL ISLANDS</u>	
983	C 1995 WWF Asian Pangolin Illustrated FDC Set (4)	12	1015	C 1986 WWF Crabs & Clams Illustrated FDC Set (4)	7
984	** 1995 WWF Asian Pangolin SG 880/83 unh (4)	10	1016	** 1986 WWF Crabs and Clams SG 71/74 unh (4)	4
	<u>MADAGASCAR</u>			<u>MAURITANIA</u>	
985	** 1962 Tanarive Philatelic Exposition Min Sheet SG MS 44a unh (1)	11	1017	C 1986 WWF Monk Seals Illustrated FDC Set (4)	23
986	** 1991 Birds of Madagascar unh (7)	12	1018	** 1986 WWF Monk Seals SG 846/49 unh (4)	21
	<u>MALAWI</u>			<u>MAURITIUS</u>	
987	C 1987 WWF Cranes Illustrated FDC Set (4)	23	1019	* 1878 2c Ovpt QV SG 83 Good Mint with Heavyish Hinge (1)	15
988	** 1987 WWF Cranes SG 759/62 unh (4)	21	1020	U 1895/99 Arms set with 1899 Surcharges SG 127/32 + 134/35 VGU/FU (8)	15
	<u>MALAYA (FMS)</u>		1021	U 1904/07 Part Set of 8 SG 164/168a FU Includes the Chalky Paper Varieties of 2c, 4c and 6c (8)	28
989	U Revenue 1903 \$1 & \$2 Tiger Judicial values tied on piece (2)	30	1022	* 1938/49 KGVI Definitives SG 252/263a Good Mint (12)	90
	<u>MALAYA (KEDAH)</u>		1023	C 1985 WWF Pigeons Illustrated FDC Set (4)	28
990	U 1937 40c Sultan SG 64 VFU (1)	25	1024	** 1985 WWF Pigeons SG 708/11 unh (4)	26

LOT		NZ\$	LOT		NZ\$
	<u>MEXICO</u>				
1025	** 2001 Tourism Chiapas unh (2)	10	1061	** 1985 Flamingoes unh (4)	9
	<u>MONACO</u>			<u>NEVIS</u>	
1026	C 1991 WWF Herman's Tortoise Illustrated FDC Set (4)	11	1062	** 1995 Water Birds unh (4)	8
1027	** 1991 WWF Turtles SG 2048/51 Block of 4 unh (4)	9		<u>NEW CALEDONIA</u>	
1028	** 2000 Cars unh (4)	22	1063	C 1998 WWF Kagou Bird Illustrated FDC Set (4)	12
1029	** 2001 Famous People unh (3)	14	1064	** 1998 WWF Terns/Seagulls SG 1150/53 unh (4)	6
1030	** 2003 Anniversaries unh (2)	8	1065	** 2005 Kagu Bird Surcharges unh (2)	5
	<u>MONTSERRAT</u>			<u>NEW HEBRIDES</u>	
1031	** 1951 Pictorials New Currency SG 123/135 unh (13)	70	1066	U 1908 French Ovpts on New Caledonia SG F1/5 FU (5)	45
1032	C 1990 WWF Dolphins Illustrated FDC Set (4)	17	1067	U 1910/11 French Ovpts on New Caledonia SG F6/10 FU (5)	52
1033	** 1990 WWF Dolphins SG 833/36 unh (4)	19	1068	U 1911 Definitive Set in French F11/21 FU (11)	140
1034	** 1999 WWF Hammerhead Sharks 2 joined pairs unh (4)	5	1069	U 1925 Definitives English set SG 43/51 FU (9)	165
1035	C 1999 WWF Hammerhead Sharks Illustrated FDC Set (4)	8	1070	U 1938 Gold Currency Set English to 5F SG 52/62 FU (11)	135
	<u>MOROCCO (FRENCH PO-S)</u>		1071	U 1949 UPU Set SG 64/67 FU (4)	5
1036	** 2006 Birds Self Adhesive Booklet unh (1)	10	1072	U 1972/75 Definitives in French SG F173/184 + F213 FU/VFU (13)	165
	<u>MOROCCO AGENCIES</u>		1073	U 1977 Islands Set In English SG 242/254 FU/VFU Neat circular cancels (13)	27
1037	U 1951 2/6 GB Ovpt SG 99 VGU (1)	25		<u>NEW SOUTH WALES</u>	
1038	U 1955 Tangier 5/- and 10/- Ovpts SG 311/12 FU/VFU (2)	55	1074	U 1894/04 10/- QV P10 SG 274 Pmkd by part (M) ARINE PO 1896 cds (1)	200
1039	U 1957 2/6 GB Castles SG340 FU (1)	6	1075	U Forgery 1d Sydney View used. Interesting (1)	125
	<u>MOZAMBIQUE</u>			<u>NEWFOUNDLAND</u>	
1040	** 1963 Evolution of Sailing Ships SG 549/568 unh (20)	50	1076	* 1880/82 1c Dull Brown SG 44a Mint with Part Original Gum (1)	40
	<u>NAMIBIA</u>		1077	* 1887/94 1/2 c Dog SG 49 + 59 Red has some original gum, Black has no gum (2)	30
1041	** 1991 WWF Zebra SG 572/75 unh (4)	13		<u>NICARAGUA</u>	
1042	C 1991 WWF Zebras Illustrated FDC Set (4)	15	1078	C 1985 WWF Tapir Illustrated FDC Set (4)	10
1043	C 1997 WWF Penguins Illustrated FDC Set (4)	8	1079	** 1985 WWF Tapir SG 2714/17 unh (4)	8
1044	** 1997 WWF Penguins SG 713/16 unh (4)	5		<u>NIGER</u>	
1045	** 2000 Ducks of Namibia unh (4)	9	1080	C 1985 WWF Oryx Illustrated FDC (4)	38
1046	** 2005 Sunbirds unh (4)	17	1081	** 1985 WWF Oryx SG 1038/41 unh (4)	36
1047	** 2006 Seagulls of Namibia unh (4)	18	1082	C 1998 WWF Gazelle Illustrated FDC Set (4)	10
1048	** 2007 Biodiversity Definitives set unh (12)	33	1083	** 1998 WWF Gazelle Scott 983/86 unh (4)	7
	<u>NATAL</u>			<u>NIUAFO'OU</u>	
1049	U 1862 6d Grey SG 13 VGU Some Trimming Outside the Perfs (1)	55	1084	1989 Mutiny on the Bounty M/S on a FDC SG MS 112 FU Minor creasing (1)	25
1050	U 1863 QV 1d Lake SG 18 FU Thick Paper (1)	40	1085	** 1989 World Stamp Expo Washington DC Planet Earth Sheet SG MS 132 unh (1)	35
1051	U 1863/65 QV 6d Lilac SG 23 VGU Uneven Perfs (1)	17	1086	** 1998 WWF Blue Crowned Lorikeet SG 270/73 unh (4)	32
1052	U 1870/73 1d Postage Ovpt SG 60 VGU (1)	13	1087	C 1998 WWF Lorikeets Illustrated FDC Set (4)	34
1053	U 1876 1d Yellow Fiscal Used for Postage SG F1 with Inverted Wmk FU Unlisted (1)	120		<u>NIUE</u>	
1054	U 1895 1/2d Postage on 6d Violet SG 114k VGU Has Long P, T and A variety (1)	8	1088	*/** 1902 1/2d Mt Cook Block of 4 SG 8 Top two stamps are Good Mint rest unh (4)	6
1055	U 1904/08 2/- KEVII SG 156 GU Stamp has light crease on back and Two Heavier Postmarks (1)	30	1089	U 1911 6d KEVII centered left SG 18 FU (1)	10
1056	U 1904/08 2/6 KEVII SG 157 FU (1)	60	1090	U 1911 KEVII set SG 17/19 VFU/FU (3) nice	75
	<u>NAURU</u>		1091	U 1917 1d Universal SG 21 Blk of 4 FU (4)	35
1057	C 1997 WWF Dolphin Illustrated FDC Set (4)	12	1092	U 1917 1d Universal SG 21 FU (1)	8
1058	** 1997 WWF Fishes SG 458/61 unh (4)	10	1093	* 1918 1/- KGV Two Perf Pair SG 31b Good Mint (2)	65
	<u>NETHERLANDS</u>		1094	* 1918/29 2/- QV Long Type SG 33 Good Mint (1)	24
1059	** 1969 Queen Juliana Definitive set less 2G and 90 c SG 1069/77, 1078/80, 1082/84 unh (16) Some have Numbered Tabs	32	1095	* 1918/29 10/- QV Long Type SG 37b Cowan Paper, slightly off centre to right Good Mint (1)	120
	<u>NETHERLANDS ANTILLEN</u>		1096	* 1918/29 5/- QV Long type P14 SG 32 Good Mint (1)	150
1060	** 1984 Birds unh (3)	8	1097	* 1918/29 QV 2/6 Long Type SG 34 Good Mint (1)	32

LOT		NZ\$	LOT		NZ\$
1098	* 1918/29 QV Long Type 5/- P14 1/2 x 14 SG 35 Good Mint (1)	38		<u>PAKISTAN</u>	
1099	* 1919 3d Chocolate KGV with R6/8 flaw Good Mint (1)	30	1143	** 1981 Wildlife Protection Bird SG 573 unh (1)	8
1100	U 1920 2 1/2d KGV 2 perf pair SG 28b FU (2) Nice	100		<u>PALAU</u>	
1101	* 1920 2 1/2d KGV 2 perf pair SG 28B Good Mint (2)	27	1144	** 1983 WWF Whales Block of 4 SG 25/8 unh (4)	5
1102	* 1920 3d KGV 2 Perf Pair SG 29b Good Mint (2)	33	1145	C 1983 WWF Whales Illustrated FDC Set (4)	7
1103	U 1920 3d Tree SG 41 Blk of 4 FU couple of toned perfs (4)	60	1146	** 1990 Butterflies SG 351/354 unh (4)	5
1104	P 1920 6d Village Proof SG 42 Good Mint (1)	50	1147	C 1994 WWF Crocodiles Illustrated FDC Set (4)	7
1105	U 1920 6d Village SG 42 Blk of 4 FU (4)	100	1148	** 1994 WWF Estuarine Crocodile SG 673/76 unh (4)	4
1106	** 1921 6d KGV Two perf pair SG 30b Good Mint (2)	48		<u>PAPUA</u>	
1107	U 1927 2/- Admiral Jones Paper SG 48 FU (1)	72	1149	U 1907 2 1/2d Lakatoi SG 51a FU (1)	10
1108	** 1931 10/- Arms Cowan Paper SG 53 unh (1)	70	1150	U 1910 1d Lakatoi SG 76 FU (1)	13
1109	U 1931 2/6 Arms Cowan Paper SG 51 VGU (1)	16	1151	U 1910 2d Lakatoi SG 77 VFU (1)	8
1110	U 1931 5/- Arms Cowan Paper SG 52 VGU/FU (1)	75	1152	U 1930 6d Lilac with Air Mail Overprint SG 119 FU Centered Bottom (1)	10
1111	* 1931 5/- Arms Cowan Paper SG 52 Good Mint (1)	50	1153	C 1938 (17NO) 50th Anniv British Possession Set tied on Registered Cover to Australia. Minor perf staining (1)	50
1112	U 1932 2 1/2d Blue SG 58 with colour shift FU (1)	110	1154	U 1938 British Possession Set SG 158/62 FU (5)	55
1113	* 1932 2d Canoe with Double Perfs SG 57a Good Mint (2)	180		<u>PENRHYN ISLAND</u>	
1114	U 1932 4d Blue SG 59 No Watermark FU (1)	90	1155	** 1903 1/- Bird SG 16a unh with Paper Adhesions on back (1)	45
1115	U 1935 Silver Jubilee 6d pair, one has Narrow N variety, normal stamp has a rounded corner SG 71/71a FU (2)	50		<u>PHILIPPINES</u>	
1116	U 1935 Silver Jubilee SG 69/71 FU (3)	27	1156	** 1991 WWF Eagle SG 2265/68 unh (4)	16
1117	C 1937 Coronation Illustrated Registered FDC (1)	20	1157	C 1991 WWF Eagles Illustrated FDC Set (4)	18
1118	** 1938 High Value definitives SG 75/77 unh (3)	80	1158	C 1997 WWF Spotted Deer Illustrated FDC Set (4)	8
1119	* 1938 KGVI High Values SG 75/77 Good Mint Single Wmk (3)	60	1159	** 1997 WWF Spotted Deer SG 2992/95 unh (4)	5
1120	C 1940 3d Provisional Illustrated FDC (1)	10	1160	** 2008 Parrots Blk of 4 SG 4016/4019 unh (4)	12
1121	*/** 1944/46 Pictorial Set SG 89/97 Bottom 3 Values and 3/- are unh Rest Good Mint (9)	40		<u>PITCAIRN ISLAND</u>	
1122	U 1944/54 2/6 Arms SG 83 FU (1)	15	1161	C 1940 (15OC) Illustrated FDC with 1 1/2d value to Australia (1)	30
1123	** 1944/54 2/6 Arms SG 83 unh (1)	5	1162	C 1996 WWF Birds Illustrated FDC Set (4)	8
1124	U 1944/54 5/- Arms Inverted Watermark SG 84w FU (1)	20	1163	** 1996 WWF Birds SG 504/07 Unh (4)	5
1125	** 1944/54 Arms High Values set to One Pound SG 83/6 unh (4)	150		<u>POLAND</u>	
1126	C 1946 Registered Illustrated Peace Kiwis FDC (1)	20	1164	C 1985 WWF Wolves Illustrated FDC Set (4)	6
1127	U 1950 Pictorials Set SG 113/22 FU (10)	24	1165	** 1985 WWF Wolves SG 2990/93 unh (4)	3
1128	U 1967 5/- Arms Emergency Printing SG 88 VFU (1) Nice	110		<u>PORTUGAL</u>	
1129	** 1967 Arms Decimals Rough Perf 11 Set SG 135a/138a unh (4)	38	1166	** 1988 Castles SG 2093/94, 2102/03, 2108/09 unh (6)	10
1130	** 1969 Definitive set in Cnr Plate Blks of 4 unh (40)	10		<u>QUEENSLAND</u>	
1131	** 1983 Overprints SG 509/521 unh (13)	44	1167	U 1897/08 1d QV Red used with OHHS handstamp (1)	10
1132	U 1983 Protect the Whales SG 487/95 FU (9)	32		<u>ROUMANIA</u>	
1133	** 1985 Audubon Bird Drawings SG 581/85 unh (5)	22	1168	** 1984 WWF Danube Pelican SG 4899/4902 unh (4)	5
1134	** 1986 Stampex 86 Australian Birds SG 628/35 unh (8)	75	1169	C 1984 WWF Pelicans Illustrated FDC Set (4)	8
1135	C 1999 WWF Sea Slug Illustrated FDC Set (4)	10		<u>RUSSIA</u>	
1136	** 1999 WWF Sea Slugs SG 858/61 unh (4)	8	1170	** 1966 Soviet Far Eastern Territories SG 3370/76 unh (7)	13
	<u>NORFOLK ISLAND</u>		1171	C 1987 WWF Polar Bear Illustrated FDC Set (4)	9
1137	** 1953 10/- Bird SG 36 unh (1)	40	1172	** 1987 WWF Polar Bear SG 5742/45 unh (4)	6
1138	** 1987 WWF Green Parrot SG 425/28 unh (4)	25	1173	C 1993 WWF Siberian Tiger Set Illustrated FDC Set (4)	7
1139	C 1987 WWF Green Parrots Illustrated FDC Set (4)	27	1174	** 1993 WWF Siberian Tiger SG 6443/46 unh (4)	4
1140	C 1996 WWF Lizards Illustrated FDC Set (4)	9		<u>SAAR</u>	
1141	** 1996 WWF Lizards SG 611/14 unh (4)	6	1175	U 1920 10m Green Mi 31 FU Very Scarce (1)	300
	<u>OCEANIC SETTLEMENTS</u>		1176	U 1920 1m,2m & 3m Definitives Mi 27/29 FU Cat 400 Euros (3)	300
1142	U 1892 Tablet Type SG 1/13 plus an extra 5 cents. Complete Set FU (20) Nice	500			

LOT		NZ\$	LOT		NZ\$
1177	** 1920 Sarre Ovpt on German 80Pf SG 16 unh (1)	400	1213	U 1940 Cattle Duty 1d Brown Red FU (1)	10
1178	** 1932 Air Post Pair SG 157/58 unh (2)	80		<u>SOUTH GEORGIA</u>	
1179	** 1933 Neunkirchen Explosion Disaster SG 166/68 unh (3)	200	1214	C 1992 WWF Teal Illustrated FDC Set (4)	6
1180	U 1948 200f Air Mail SG 251 FU (1)	60	1215	** 1992 WWF Teal SG 214/17 unh (4)	6
1181	** 1950 Admission to Council of Europe 200f SG 295 Fine unh (1)	300	1216	** 1998 Princess Diana Min Sheet SG MS 278 (1)	5
	<u>SAMOA</u>		1217	** 1998 Tourism SG 279/82 unh (4)	14
1182	** 1914 GRI Ovpt on 3pf Brown SG 101 unh minor gum crease (1)	70	1218	** 1998 Wildlife Min Sheet MS 277 unh (1)	13
1183	* 1917/24 5s QV Long Type Fiscal SG 130 Mint No Gum & Faint Spot (1)	1000	1219	** 1999 Australia 99 Stamp Expo Min Sheet SG MS 288 unh (1)	24
1184	* 1920 Victory Set of 6 SG 143/48 Mint Some Light Toning (6)	20	1220	** 1999 Birds Definitives SG 294/305 unh (12)	65
1185	* 1921 1 1/2d Huts SG 151 + 155 Mint Slight Paper Adhesions (2)	13	1221	** 1999 Island Views SG 283/87 unh (5)	26
1186	U 1921 1/2d Huts SG 149 + 153 Both Types VGU (2)	12	1222	** 1999 Millenium Island Scenes SG 306/11 unh (6)	21
1187	U 1921 Huts 1 1/2d SG 151 & 155 GU/FU (2)	20	1223	** 1999 Queen Mother Centenary Min Sheet SG MS293 unh (1)	20
1188	C 1940 3d Provisional Illustrated FDC (1)	10	1224	** 1999 Queen Mothers Centenary SG 289/92 unh (4)	19
1189	C 1946 Peace Registered Illustrated Kiwis FDC (1)	20	1225	** 2000 King Penguins SG 320/323 unh (4)	21
1190	C 1949 5d Pictorial Illustrated FDC (1)	10	1226	** 2000 Prince William's 18th Birthday SG 315/18 unh (4)	21
1191	C 1952 Registered Pictorial Illustrated FDC with 5 values to 2/- (1)	20	1227	** 2000 Prince Williams 18th Birthday Min Sheet SG MS 319 unh (1)	26
1192	* Cinderella1900'sGermanyachet/flagperfedBlack/Brown label (1)	25	1228	** 2000 Shackleton Commemoration SG 312/14 unh (3)	21
	<u>SARAWAK</u>		1229	** 2001 Royal Navy Auxiliary Ships SG 324/27 unh (4)	23
1193	** 1932 Definitives Sir Charles Vyner Brooke SG 91/105 unh (15) Nice Set	140	1230	** 2002 QEII Golden Jubilee Min Sheet SG MS 348 unh (1)	22
1194	** 1950 KGVI Pictorial set SG 171/85 unh (1)	120	1231	** 2002 QEII Golden Jubilee SG 332/335 unh (4)	18
1195	U Revenue 1918 \$5 Brooke BF39 tied on piece (1)	80	1232	** 2004 Merchant Ships Set unh (4)	17
	<u>SEYCHELLES ZIL ELWANNYEN SESEL</u>			<u>SOUTH WEST AFRICA</u>	
1196	C 1985 WWF Turtles Illustrated FDC Set (4)	32	1233	** 1937 Coronation Bilingual Pairs SG 97/104 unh (8 joined pairs)	7
1197	** 1985 WWF Turtles SG 120/23 unh (4)	30		<u>SOUTHERN RHODESIA</u>	
	<u>SIERRA LEONE</u>		1234	** 1937 Coronation SG 36/39 unh (4)	12
1198	U 1884/91 QV Definitives SG 27-28, 28a, 30-31 VGU 2d has a few Nibbled Perfs (5)	12		<u>SPAIN</u>	
1199	U 1896/97 QV 1/2d 1d, 2d and 2 1/2d SG 41/2 44/5 VGU 2d Has a Few Short Perfs (4)	10	1235	** 1958 400th Death Anniversary of Emperor Charles V SG 1287/94 unh (8)	7
1200	U 1938/44 KGVI Pictorials Part set to 1/3 Missing 5d SG 188/93 & 195/96a VGU/FU Odd Blunt Perf (11)	15	1236	** 2007 Female Writers Pair SG 4266/4267 unh (2)	35
1201	C 1983 WWF Chimpanzees Illustrated FDC Set (4)	26		<u>ST HELENA</u>	
1202	** 1983 WWF Chimpanzees SG 745/48 unh (4)	24	1237	** 1938/44 KGVI Pictorials SG 131/140 unh (14)	200
1203	** 1992 2000I Rock Fowl Scott 1546A unh (1)	27	1238	** 1948 Silver Wedding 10/- Value SG 144 unh (1)	50
	<u>SINGAPORE</u>			<u>ST KITTS</u>	
1204	U 1948 Silver Wedding \$5 SG 32 FU (1)	75	1239	C 1986 WWF Monkeys Illustrated FDC Set (4)	40
	<u>SOMALIA</u>		1240	** 1986 WWF Monkeys SG 211/14 unh (4)	38
1205	** 1983 Landscapes SG 708/11 unh (4)	7		<u>ST KITTS-NEVIS</u>	
	<u>SOMALILAND</u>		1241	* 1952LegislativeCouncilPictorialSet(Missing12c) SG 94/99 and 101/05 Good Mint (11)	25
1206	** 1949 Silver Wedding SG 119/20 unh (2)	7		<u>ST LUCIA</u>	
1207	* 1951 New Currency Pictorials SG 125/35 Good Mint (11)	35	1242	U 1891/98 3d and 4d DIE II SG 47/8 VGU (2)	8
	<u>SOUTH AFRICA</u>			<u>ST VINCENT</u>	
1208	C 1998 WWF Whales Illustrated FDC Set (4)	10	1243	** 1938/47 Pictorials SG 149/159 unh (15)	63
1209	** 1998 WWF Whales SG 1101/04 unh (4)	7	1244	U 1949/52 KGVI Decimal Pictorials SG 165,166a,167a,168/9,170a/72,174 VGU/FU (11)	15
	<u>SOUTH AUSTRALIA</u>		1245	** 1992 Genova 92 Birds unh (4)	8
1210	U 1897 (22JE) 1/2d QV Bisected tied on piece by KURIPUNI/NZ coin cds. Interesting & Philatelic (1)	25		<u>ST VINCENT GRENADINES</u>	
1211	U 1940 Cattle Duty 1/- Purple FU Scarce (1)	40	1246	** 1998 Birds of the World unh (8)	10
1212	U 1940 Cattle Duty 10/- Green Has a Pen Cancel and light Postmark (1)	50		<u>SUDAN</u>	
			1247	* 1948 Camel Postman Definitives SG 96/11 Good Mint (16)	75
			1248	** 2005 Merowe Dam Project SG 659/661 unh (3)	20

LOT		NZ\$	LOT		NZ\$
	<u>SURINAME</u>				
1249	** 1995 Birds High Values SG 1641/43 unh (3)	75	1283	** 1990 WWF Iguanas SG 1105/08 unh (4)	21
1250	** 1996 1765F Bird High Value SG 1681 unh (1)	20		<u>TRINIDAD & TOBAGO</u>	
1251	** 1996 2000f Hawk headed Parrot SG 1665 unh (1)	25	1284	** 1990 WWF Scarlet Ibis SG 774/77 unh (4)	5
1252	** 1999 Birds High Values SG 1826/27 unh (2)	18	1285	C 1990 WWF Scarlet Ibis Illustrated FDC Set (4)	17
1253	** 2003 Centenary of Aviation SG 2007/08 unh (2)	21		<u>TRISTAN DA CUNHA</u>	
	<u>SWAZILAND</u>		1286	* 1952 KGVI Pictorials Set to 5/- SG 1/11 Good Mint (11)	55
1254	* 1938/54 KGVI Original Pictorials SG 28/38 with Extra 6d Good Mint (12)	200	1287	C 1999 WWF Albatrosses Illustrated FDC Set (4)	8
	<u>SWEDEN</u>		1288	** 1999 WWF Albatrosses SG 651/54 unh (4)	5
1255	C 1994 WWF Birds Illustrated FDC Set (4)	10		<u>TURKEY</u>	
1256	** 1994 WWF Birds SG 1758/61 unh (4)	10	1289	* (LONG ISLAND) 1916 1/- Mauve SG 22 Good Mint Scarce (1)	250
	<u>SWITZERLAND</u>			<u>TURKS & CAICOS ISLANDS</u>	
1257	U 1927 Tete Beche Pair 5 and 10 Rappen Michel 164x and 200x FU (2)	60	1290	* 1938/45 Pictorials KGVI SG 194/205 Good Mint (14)	100
1258	U 1930 Tete Beche Pair 5 and 10 Rappen Michel 204x and 201 x FU (1)	50	1291	* 1950 KGVI Pictorials SG 221/33 Good Mint (13)	55
1259	U 1940 Pro Patria set on Printed PO Card (4)	20	1292	** 1986 WWF Iguana SG 888/91 unh (4)	29
1260	U 1945 50c Pax Mi 452/SG 452 FU (1)	25	1293	C 1986 WWF Iguanas Illustrated FDC Set (4)	31
1261	U 1945 60c Pax M 453/SG 453 FU (1)	10	1294	** 1990 Birds Part Set unh (5)	16
	<u>SYRIA</u>		1295	** 1996 \$5 Teal (Duck) SG 1341 unh (1)	8
1262	U 1930 Views SG 246/250 + 252/260 Missing only 251 (3 piastres) FU/VFU (18)	200	1296	** 1998 WWF Fish Block of 4 SG 1479/82 unh (4)	4
1263	** 1989 Birds SG 1722/24 unh (3)	20	1297	C 1998 WWF Fish Illustrated FDC Set (4)	7
	<u>TANGANYIKA</u>			<u>UGANDA</u>	
1264	U 1961 Independence Pictorials SG108/19 FU (12)	20	1298	U 1962 Independence Pictorials SG 99/110 GU/FU (12)	25
	<u>TANZANIA</u>		1299	U 1965 Birds SG 113/126 FU (14)	72
1265	U 1965 Tanzania Independence Pictorials SG 128/41 FU (14)	35	1300	C 1983 WWF African Elephant Illustrated FDC Set (4)	29
	<u>TOKELAU ISLAND</u>		1301	** 1983 WWF African Elephants SG 406/09 unh (4)	26
1266	C 1953 Coronation Illustrated FDC with Nukunono cds (1)	20	1302	** 1997 WWF Giraffe SG 1756/59 unh (4)	6
	<u>TONGA</u>		1303	C 1997 WWF Giraffes Illustrated FDC Set (4)	9
1267	* 1887 1d Pale Carmine SG 1ba Mint No Gum (1)	16	1304	** 2007 Wetlands Preservation SG 2534/36 unh (3)	7
1268	* 1887 1d Red Carmine SG 1b Good Mint Centred right (1)	12		<u>UNITED STATES OF AMERICA</u>	
1269	* 1887 2d Pale Violet SG 2b Good Mint Centred right (1)	50	1305	* 1898 4c Trans-Mississippi Sc #287 Mint No Gum. Centred left with a faint crease (1)	50
1270	* 1892 2d Olive SG 11 Mint No Gum Centred top left (1)	20	1306	* 1898 5c Trans-Mississippi SC #288 Mint No Gum Centred to btm (1)	50
1271	* 1893 1/2d Ovpt on 1d Blue SG 19 Mint (1)	45	1307	* 1901 5c Pan-American SC #297 Mint No Gum. Well Centred (1)	50
1272	* 1893 2 1/2d Ovpt on 2d Green SG 16 with light paper adhesion (1)	18	1308	* 1902/03 8c Martha Washington Sc #306 Mint No Gum (1)	30
1273	* 1893 Officials SG O4/05 Mint No Gum The 1/- has some toning Good appearance (2)	150	1309	U (Guam) 1899 Special Delivery Stamp Sc #E1 FU Cat US\$200 (1)	160
1274	* 1893/94 5d on 4d and 1/2d on 4d Ovpts SG 17 + 21 Good Mint (2)	9		<u>UPPER VOLTA</u>	
1275	U 1895 2 1/2d George II VGU (1)	13	1310	C 1984 WWF Leopards Set Illustrated FDC Set (4)	10
1276	* 1895 2 1/2d Red George II SG 33 Mint No Gum 1 Short Perf (1)	20	1311	** 1984 WWF Leopards SG 723/26 unh (4)	8
1277	U 1938 20th Anniversary of Queen Salote's Reign SG 71/3 FU (3)	19		<u>VANUATU</u>	
1278	U 1942/49 Multi Script Wmk Pictorials SG 74/82 FU (9)	140	1312	** 1993 Fishes SG 626/29 unh (4)	22
1279	U 1944 Queen Salote Silver Jubilee SG 83/7 FU (5)	10	1313	U 1993 Scenic Definitives SG 628/43 FU (16)	50
1280	** 1982 Centenary of Tin Can Mail Min Sheet SG MS 822 unh (1)	6	1314	U 1995 15th Anniversary of Independence SG 696/700 FU (5)	25
1281	** 1988 Bicentenary of Australia Min Sheet SG MS989 unh (1)	70	1315	** 1995 15th Anniversary of Independence SG 696/700 unh (5)	19
1282	C 1990 WWF Iguana Illustrated FDC Set (4)	23	1316	** 1995 Aerial Views of Lagoon Islets SG 655/57 unh (3)	16
			1317	U 1995 Hibiscus Flowers (2nd series) SG 683/86 FU (4)	14
			1318	U 1995 Lizards SG 687/91 FU (5)	17
			1319	U 1995 Shells (3rd Series) SG 692/95 FU (4)	16
			1320	U 1996 Olympic Games SG 728/31 FU (4)	12

LOT			NZ\$	LOT			NZ\$
1321	**	1997 Air Vanuatu 10th Anniversary SG 746/49 unh (4)	11	1365	**	2008 Underwater Post Office Self Adhesive SG 1027/30 unh (4)	16
1322	U	2000 20th Anniversary of Independence SG 834/38 FU (5)	14	<u>VATICAN CITY</u>			
1323	U	2000 Dolphins SG 843/46 FU (4)	10	1366	**	2000 Popes and Their Holy Years SG 1255/1263 unh (9 + Tabs showing Papal arms)	15
1324	U	2000 Expo 2000 Satellites SG 829/32 FU (4)	12	<u>VENEZUELA</u>			
1325	**	2000 Expo 2000 Satellites SG 829/32 unh (4)	9	1367	C	1992 WWF Turtles Illustrated FDC Set (4)	19
1326	U	2000 Sydney Olympic Games SG 839/42 FU (4)	8	1368	**	1992 WWF Turtles SG 2969/72 in Joined Block of 4 unh (4)	17
1327	**	2000 Sydney Olympic Games SG 839/42 unh (4)	8	<u>VIETNAM</u>			
1328	U	2002 Dugongs SG 886/89 FU (4)	20	1369	**	1980 Soviet Vietnamese Space flight SG 342/47 unh (6)	12
1329	**	2002 Dugongs SG 886/89 unh (4)	19	1370	**	1983 Cosmonauts (Soviet Astronauts) SG 563/71 unh (9)	12
1330	U	2002 Local Horses SG 871/75 FU (5)	14	1371	**	1989 World Cup Soccer SG 1313/19 unh (7)	7
1331	U	2002 Orchids SG 891/94 FU (4)	10	1372	**	1990 Dinosaurs Imperf Set SG 1461/65 unh (5)	10
1332	**	2002 Orchids SG 891/94 unh (4)	10	1373	**	1990 Helvetia 90 Airships SG 1430/36 unh (7)	8
1333	**	2003 Beef Production in Vanuatu SG 895/98 unh (4)	12	1374	**	1996 Prehistoric Animals Imperf set SG 2026/30 unh (5)	6
1334	U	2003 Land Divers of Pentecost Island SG 899/902 FU (4)	17	1375	**	1998 Bonsai Trees SG 2165/2170 unh (6)	6
1335	**	2003 Land Divers SG 899/902 unh (4)	17	<u>WALLIS & FUTUNA</u>			
1336	**	2003 Moths SG 919/22 unh (4)	8	1376	*	1920 Overprint set SG 1/17 Good Mint (17)	50
1337	U	2003 Seahorses SG 915/17 FU (3)	12	1377	**	1922 10f Overprint on 5f New Caledonia SG 41 unh (1)	35
1338	U	2004 Starfish Self Adhesive SG 928/31 FU (4)	15	1378	**	1968 20th Anniversary of W.H.O. SG 196 unh (1)	6
1339	**	2004 Starfish Self Adhesive SG 928/31 unh (4)	13	1379	**	1971 1st Death Anniversary of Charles De Gaulle SG 213/14 unh (2)	29
1340	U	2004 Tropical Birds SG 932/36 FU (5)	16	1380	**	1971 21f surcharge on 1955 33f Map stamp SG 208 unh (1)	11
1341	**	2004 Tropical Birds SG 932/36 unh (5)	16	1381	**	1972 25th Anniversary of South Pacific Commission SG 215 unh (1)	19
1342	U	2005 Volcano Post SG 950/53 FU (4)	16	1382	**	1975 Georges Pompidou Commemoration SG 248 unh (1)	10
1343	**	2005 Volcano Post SG 950/53 unh (4)	16	1383	**	1976 Bicentenary of the American Revolution SG 254/55 unh (2)	14
1344	U	2006 80th Birthday of QEII SG 962/65 FU (4)	18	1384	**	1978 30th Anniversary of Human Rights SG 302/03 unh (2)	11
1345	U	2006 Dive Sites President Coolidge SG 984/87 FU (4)	18	1385	**	1978 Christmas SG 301 unh (1)	12
1346	**	2006 Dive Sites President Coolidge SG 984/87 unh (4)	18	1386	**	1978 Fishes Set SG 278/81 unh (4)	40
1347	**	2006 Flower Definitives Self Adhesive SG 973/82 unh (10)	50	1387	**	1979 Bicentenary of the Death of Captain Cook SG 332 unh (1)	11
1348	U	2006 Soccer World Cup Self Adhesive SG 968/71 FU (4)	18	1388	**	1979 Inter Island Air Communication (Light Aircraft) SG 307/09 unh (3)	11
1349	**	2006 Soccer World Cup Self Adhesive SG 968/71 unh (4)	18	1389	**	1979 Island Garlands SG 335/36 unh (2)	12
1350	U	2007 Air Vanuatu 20th Anniversary SG 1018/21 FU (4)	22	1390	**	1979 Paintings by Local Artists SG 338/40 unh (3)	11
1351	**	2007 Air Vanuatu 20th Anniversary SG 1018/21 unh (4)	22	1391	**	1979 Popes SG 304/06 unh (3)	18
1352	U	2007 Banded Iguana Self Adhesive SG 1013/16 FU (4)	19	1392	**	1979 Rowland Hill Death Centenary SG 322/25 unh (4)	12
1353	U	2007 Dive Sites Million Dollar Point SG 1000/03 FU (4)	19	1393	**	1979 Year of the Child SG 317/18 unh (2)	12
1354	**	2007 Dive Sites Million Dollar Point SG 995/98 unh (4)	18	1394	**	1980 50th Anniversary of South Atlantic Airmail Flight SG 361 unh (1)	18
1355	U	2007 Herons SG 989/93 FU (5)	18	1395	**	1980 75th Anniversary of Rotary International SG 348 unh (1)	11
1356	U	2007 Tales by James Michener SG 1009/12 FU (4)	22	1396	**	1980 Alexander Fleming Death Anniversary SG 363 unh (1)	13
1357	**	2007 Tales by James Michener SG 1009/12 unh (4)	21	1397	**	1980 Bicentenary of Rochambeau SG 354 unh (1)	12
1358	U	2007 Tropical Fruits Self Adhesive SG 1004/08 FU (5)	18	1398	**	1980 Christmas Religious Painting SG 365 unh (1)	13
1359	**	2007 Tropical Fruits Self Adhesive SG 1004/08 unh (5)	18	1399	U	1980 Map Definitives SG 287E/299E FU (13)	16
1360	U	2008 Coconut Crabs SG 1023/24 FU (2)	20	1400	**	1981 Bicentenary of Battles of Virginia Capes and Yorktown SG 380/81 unh (2)	18
1361	**	2008 Dive Sites Million Dollar Point SG 1000/03 unh (4)	18	1401	**	1981 Christmas Local Nativity Crib SG 388 unh (1)	16
1362	U	2008 Resort Hotels SG 1031/1037 unh (7)	24				
1363	**	2008 Resort Hotels SG 1031/37 unh (7)	24				
1364	U	2008 Underwater Post Office Self Adhesive SG 1027/30 FU (4)	16				

LOT		NZ\$	LOT		NZ\$
1402	** 1981 Patrol Boats in 200 Mile Zone SG 386/87 unh (2)	11	1447	U 1991 Orchid Definitive Surcharges SG 572/75 FU (4)	10
1403	** 1981 Picasso and Cezanne Paintings SG 382/83 unh (2)	13	1448	** 1991 Tradition Tribal Art SG 571/75 unh (5)	22
1404	** 1982 50th Death Anniversary of Santos Dumont (Aviator) SG 407 unh (1)	12	1449	U 1992 50th Anniversary of WW2 SG 592/95 FU (4)	14
1405	** 1982 Blind Persons Day SG 414 unh (1)	12	1450	** 1992 Bicentenary of Year One of the French Republic SG 613 unh (1)	12
1406	** 1982 Flowers Definitives SG 392/94 unh (3)	9	1451	** 1992 Christopher Columbus Genova 92 SG 612 unh (1)	45
1407	** 1982 Georges Braque (Artist) Birth Centenary SG 391 unh (1)	21	1452	** 1992 Winter Olympics Albertville France SG 593 unh (1)	13
1408	U 1982 Orchid Definitives SG 331/44 FU (14)	25	1453	** 1993 Bicentenary of Year 2 of the French Republic SG 634 unh (1)	16
1409	** 1982 Orchid Definitives SG 331/44 unh (14)	10	1454	** 1994 50th Death Anniversary of Antoine de Saint Exupery (Author) SG 650 unh (1)	36
1410	** 1982 Orchids SG 396/99 unh (4)	19	1455	** 1994 Hong Kong 94 Stamp Exhibition Air SG 639 unh (1)	36
1411	** 1982 Philexfrance 82 SG 395 unh (1)	10	1456	** 1994 Salon du Timbre Paris Flower with Tab SG 648 unh (1)	16
1412	** 1982 World Footall SG 408 unh (1)	12	1457	** 1994 Wallis Landscape Air SG 638 unh (1)	20
1413	** 1983 15th Death Anniversary of Foujita (Painter) Cat Painting SG 422 unh (1)	11	1458	** 1995 10th Anniversary of International Youth Year SG 663 unh (1)	24
1414	** 1983 Bicentenary of Manned Flight SG 421 unh (1)	24	1459	** 1995 Shrubs SG 667/69 unh (3)	13
1415	** 1983 Christmas Raphael Painting SG 436 unh (1)	14	1460	** 1995 Singapore 95 Int Stamp Exhibition Air SG 665 unh (1)	19
1416	** 1983 Olympic Games Javelin Thrower SG 424 unh (1)	22	1461	** 1996 Centenary of Modern Olympic Games SG 684 unh (1)	38
1417	** 1983 World UPU Day Beach Scene SG 420 unh (1)	10	1462	** 1996 Centenary of Radio Telegraphy (Marconi) SG 683 unh (1)	20
1418	** 1984 Ausipex 84 Tapestry Scene SG 453 unh (1)	15	1463	U 1996 Fishing SG 712/15 FU (4)	13
1419	** 1984 Easter Crucifixion scene SG 446 unh (1)	15	1464	** 1997 50th Death Anniversary of Marshal Leclerc SG 709 (1)	22
1420	** 1984 Local Dances SG 454 unh (1)	10	1465	** 1997 Alphonse Daudet (Writer) Death Centenary SG 711 unh (1)	25
1421	** 1984 Wallisean Tiki Carving SG 451 unh (1)	12	1466	** 1998 150th Birth Anniversary of Paul Gauguin SG 730 unh (1)	18
1422	** 1985 400th Death Anniversary of De Ronsard (Poet) SG 472 unh (1)	13	1467	** 1998 Carrying Kava Air SG 735 unh (1)	18
1423	** 1985 Pacific Arts Festival SG 456 unh (1)	12	1468	** 1998 Orchids (Photos) SG 714/17 unh (4)	20
1424	** 1985 Patrice Neilly Painting Air SG 474 unh (1)	15	1469	** 1998 Preparation of Umu (Earth Oven) SG 713 unh (1)	21
1425	** 1985 Sea Shells (4th series) SG 459/464 unh (6)	12	1470	** 1999 Air (Finemui Painting) SG 741 unh (1)	22
1426	** 1985 Tapestry High Value SG 466 unh (1)	20	1471	U 1999 Early Explorers SG 798/802 FU (5)	14
1427	** 1986 Centenary of the Statue of Liberty SG 499 unh (1)	10	1472	** 1999 Early Explorers SG 798/802 unh (5)	14
1428	** 1986 Naval Ships SG 494/96 unh (3)	17	1473	** 1999 Renoir (Painter) 150th Birth Anniversary SG 582 Gummed unh (1)	6
1429	** 1986 World Post Day SG 498 unh (1)	18	1474	** 1999 Shells SG 736/39 unh (4)	19
1430	** 1987 150th Anniversary of First Missionaries in Wallis and Futuna SG 526 unh (1)	18	1475	** 1999 Sunrise over Lagoon SG 754 unh (1)	15
1431	** 1987 1st Anniversary of Poi Basilica SG 507 unh (1)	11	1476	** 2000 Fish SG 767/69 unh (3)	15
1432	** 1987 25th Death Anniversary of Picard (Physicist) SG 516 unh (1)	12	1477	** 2000 New Millennium SG 755 unh (1)	11
1433	U 1987 Fishes Definitives SG 464/78 FU (15)	32	1478	** 2001 Autumn Stamp Show Birds SG 790/92 unh (3)	13
1434	** 1987 Hurricane Relief Fund Overprints SG 454/59 unh (6)	13	1479	** 2001 Birds (3rd Series) SG 848/52 unh (5)	19
1435	** 1988 Death Bicentenary of De La Tour (Painter) SG 531 unh (1)	20	1480	** 2001 Delegate of the Republic SG 788 unh (1)	22
1436	** 1988 Seoul Olympics SG 535/38 unh (4)	19	1481	** 2002 Autumn Stamp Show Fish with Tabs between the stamps SG 812/15 unh (4)	15
1437	** 1989 Aircraft SG 523/26 unh (4)	17	1482	** 2002 Pompallier Coat of Arms SG 796 unh (1)	13
1438	** 1989 Royal Throne SG 544 unh (1)	26	1483	** 2004 First Flight SG 854/55 unh (2)	19
1439	** 1990 Birth Centenary of Charles De Gaulle SG 568 unh (1)	58	1484	** 2006 Birth Anniversary of Jean Michon (Artist) SG 890 unh (1)	11
1440	U 1990 Charles De Gaulle SG 553/58 FU (6)	25	1485	** 2006 Coat of Arms Bishop Blanc SG 901 unh (1)	14
1441	** 1990 Charles De Gaulle SG 553/58 unh (6)	23	1486	** 2006 Salon du Timbre Island Beach Scenes SG 893/94 unh (2)	11
1442	** 1990 Ships SG 563/64 unh (2)	14	1487	** 2007 Coat of Arms Bishop Olier Armand SG 925 unh (1)	16
1443	** 1991 150th Death Anniversary of Chanel (Missionary) SG 579 unh (1)	15			
1444	** 1991 200th Death Anniversary of Mozart SG 586 unh (1)	18			
1445	** 1991 Centenary of French Open Tennis Championships SG 580 unh (1)	18			
1446	** 1991 Flowers (Photos) SG 589/91 unh (3)	11			

LOT		NZ\$	LOT		NZ\$
1488	2007 Death of Pio Taofinu'u (First Polynesian Cardinal) SG 908 unh (1)	38	1521	** 1920 Supreme Court Fees 3d Red GR Cat 3.SC62 unh (1)	200
WESTERN AUSTRALIA			1522	** 1920 Supreme Court Fees 5/- Red GR Cat 3.SC67 unh (1)	360
1489	U 1881 Internal Revenue 10/- Lilac GR Cat 3.11 VGU (1) Initialled	20	1523	** 1920 Supreme Court Fees 6d Red GR Cat 3.SC63 unh (1)	200
1490	U 1881 Internal Revenue 3/- Lilac GR Cat 3.8 FU (1)	15	1524	* 1922 Probate Duty GR Cat 3.PD43 Good Mint (1)	60
1491	U 1881 Internal Revenue 5/- Lilac GR Cat 3.9 FU (1)	30	1525	* 1922 Probate Duty GR Cat 3.PD46 Good Mint (1)	50
1492	U 1881 Internal Revenue 6d Lilac GR Cat 3.6 FU (1)	5	1526	* 1922 Probate Duty GR Cat 3.PD47 Good Mint (1)	60
1493	U 1881 Internal Revenue 7/6 Lilac GR Cat 3.10 GU Perf Tone (1)	10	1527	* 1922 Probate Duty GR Cat 3.PD48 Good Mint, But a Damaged Corner (1)	30
1494	U 1881 Internal Revenue First Series 1d GR Cat 3.1 Used with Initialled Cancel (1)	15	1528	** 1922 Supreme Court Fees 10 Pounds Indigo Blue GR Cat 3.SC74 unh (1)	150
1495	U 1881/96 Inland Revenue 3/- Lilac GR Cat 3.23 VGU (1)	40	YUGOSLAVIA		
1496	U 1881/96 Internal Revenue 4 Lower Values GR Cat 3.17, 3.19/3.21 Mostly GU with Initialled Cancels with 2 shades of the 1d (5)	6	1529	** 1990 Pigeons SG 2640/43 unh (4)	16
1497	U 1881/96 Internal Revenue 5/- Lilac GR Cat 3.24 VGU (1)	20	1530	** 1993 Nature Protection Birds SG 2876/77 unh (2)	40
1498	U 1881/96 Internal Revenue GR Cat 3.26 FU (1)	30	ZAIRE		
1499	U 1887/1903 Internal Revenue Selection GR Cat 3.44/45/47/48/50 and a 6d of 1896/97 Type (CA wmk) VGU/FU (6)	20	1531	C 1984 WWF Okapi Illustrated FDC Set (4)	13
1500	U 1904 Stamp Duty Selection 1d x 2, 1/-, 2/6, 5/- All Initialled and Used (5)	12	1532	** 1984 WWF Okapi SG 1209/12 unh (4)	11
1501	U 1906 Stamp Duty 10 pounds Violet Barefoot 29 Used (1)	100	ZAMBIA		
1502	U 1906 Stamp Duty 15/- Green Barefoot 25 Fiscal Use (1)	40	1533	C 1996 WWF Storks Illustrated FDC Set (4)	8
1503	U 1906 Stamp Duty 30/- Violet Barefoot 27 Fiscal Use (1)	60	1534	** 1996 WWF Storks SG 754/57 unh (4)	5
1504	U 1906 Stamp Duty 5 Pounds Violet Barefoot 28 Used (1)	70	ZANZIBAR		
1505	* 1907 Probate Duty 3d and 6d GR Cat 3.PD19 and 3.PD20 Good Mint Copies (2)	10	1535	* 1949 Silver Wedding SG 333/34 Good Mint (2)	23
1506	** 1907 Supreme Court Fees 100 Pound Value GR 3.SC47a Inverted Watermark unh Has a small crease on the back (1)	500	1536	U 1964 Liberation Pictorials SG 434/47 FU (14)	39
1507	** 1907 Supreme Court Fees 25 Pounds GR Cat 3.SC45 unh (1)	125	ZULULAND		
1508	** 1907 Supreme Court Fees 50 Pound GR Cat 3.SC46 unh (1)	200	1537	U 1888/93 1/2d, 1d, 2d, SG 1/3 FU/VGU Slight ageing (3)	50
1509	U 1909/20 Stamp Duty Selection Barefoot 30, 34, 38, 43 Fiscally Used (4)	16	1538	U 1888/93 QV 5d ovpt SG 7 FU with minor perf tones (1)	100
1510	U 1911 Stamp Duty 2/- and 2/6 Values Barefoot 51/2 Fiscally Used (2)	20	1539	U 1891/6 QV Key Types and Natal Fiscal SG 20,21 23 & F1 VGU/FU The 3d has a perf thin (4)	10
1511	* 1917 Probate 3/- GR Cat 3.PD38 Good Mint Centred to btm (1)	5	WORLD POSTAL HISTORY		
1512	* 1917 Probate 3d GR Cat 3.PD36 Good Mint Centred btm (1)	5	AUSTRALIA		
1513	* 1917 Probate Duty 1 Pound GR Cat 3.PD40 Good Mint (1)	10	1540	C 1903 (DE18) Inwards Postage Due Cover Posted from Wellington/NZ to The Manager, Commercial Bank, Hobart. Has 2d To Pay P/Due cachet with 2d due added. Usual spikehole (1)	75
1514	** 1920 Supreme Court Fees 1 Pound 10/- Red GR Cat 3.SC71 unh Minor creases (1)	75	1541	C 1915 (13JL) Ship Postcard (RMS Orontes) with 1/2d Roo tied by 2 strikes of Outer Harbour/WA cds to a local address. Has a P/Due cachet. Minor soiling (1)	75
1515	** 1920 Supreme Court Fees 1 Pound Red GR Cat 3.SC70 unh (1)	100	1542	C 1935 (12MY) Printed Jubilee Airmail Sydney to NZ on abandoned flight. Has various Australian adhesives tied by Ship Mail Room/3/Brisbane cds with WELLINGTON relief 23 MY 35 cds. Eustis #499. Fine (1)	150
1516	** 1920 Supreme Court Fees 1/- Red GR Cat 3.SC64 unh (1)	250	1543	C 1936 (7AU) Imperial Airways "Scipio" Crash Mail Cover Eustis #623 to Scotland bearing South Australia set & 1d KGV Posted from Perth. Interesting item (1)	150
1517	** 1920 Supreme Court Fees 10/- Red GR Cat 3.SC68 unh (1)	200	1544	C 1937 (12JE) Cover with 2d K-Smith & 2d KGV tied by lightish LORD HOWE ISLAND cds to USA. Has a Hands Across the Sea violet cachet. Fine (1)	75
1518	** 1920 Supreme Court Fees 1d Red GR Cat 3.SC61 unh (1)	25	1545	C 1937 (31MY) Cover with 3d Kooka & 3d Sturt values tied by good LORD HOWE ISLANDS cancels to USA. Has Hands Across the Sea blue cachets. Nice item (1)	150
1519	** 1920 Supreme Court Fees 2/- Red GR Cat 3.SC65 unh (1)	250	1546	C 1938 (1 DE) Printed OHMS Money Order Advices Postmaster-General's Dept Stampless env posted from Melbourne to Botany/NSW Fine (1)	20
1520	** 1920 Supreme Court Fees 2/6 Red GR Cat 3.SC66 unh (1)	150	1547	C 1940 (14OC) 2d KGV Printed Lettercard uprated with 3d AIF Posted at Gosford to NZ. Faint tone (1)	25
			1548	C 1940 (6JL) Printed Story Bridge Brisbane Registered FDC signed by Amy Huggard. Fine (1)	30

LOT		NZ\$	LOT		NZ\$
1549	C 1946 (24OC) Inwards NZ 1946 Health FDC to Lakemba with a 4d To Pay P/Due cachet. Has 4d Due added & tied. Fine (1)	50		<u>GREAT BRITAIN</u>	
1550	C 1947 (9AU) Printed Brisbane RNA Exhibition Special PO FDC with 1d QM & 1/2d KGV. Fine (1)	20	1566	C 1863 (MR10) Early QV Cover to Hamilton/Vic with 6x 1d QV Brown tied by boxed "284" cancels. Has Pitlochry & Bannoch cancels plus other transit cancels. The cover has a tear on the front. (1)	75
	<u>AUSTRIA</u>		1567	C 1871 (JU28) Long env with 2d QV Blue Perf Plate 13 tied by Cheltenham duplex cancel to Reading (backstamped JU 29 71) Minor ageing (1)	50
1551	C 1937 (26JU) Airmail Cover to Australia & redirected to NZ with 20g & 3s Airs Posted at Wien. Has Sydney machine transit & New Plymouth receiving cds. Light folding Good franking (1)	75	1568	C 1925 (12SP) Sepia Picture Postcard (HM Government Building) with 1 1/2d Wembley tied by Empire Exhibition machine cancel to NZ. Slight corner creasing. (1)	75
	<u>BERMUDA</u>		1569	C 1925 (OC31) Postcard (The South African Pavilion) real photo to NZ with 1/2d KGV & 1d Wembley tied by Empire Exhibition machine cancel. Also Dunedin receiving cancel (1)	75
1552	C 1939 (8 JA) Registered Inwards Cover with Japan Scenic set Posted at Kobe to Bermuda. Has 2 transit New York backstamps. Cover a little aged (1)	75	1570	C 1940's WW2 Cacheted ON ACTIVE SERVICE env with Received From HM Ships machine cancel to Newfoundland. Nice destination (1)	75
1553	C 1946 (4OC) Inwards Registered Cover with various '46 Centenary values Posted at Kuching to Bermuda. Various backstamps. Slight soiling (1)	75		<u>INDIA</u>	
	<u>BRUNEI</u>		1571	C 1858 Early Cover to London with QV 4a cut-to-shape cancelled by heavy black marking. Has boxed INDIA PAID red cachet plus Paid London cancel. Backstamped Matheran. Interesting (1)	100
1554	C 1938 (JN) Cover to Newfoundland with 2c(2) & 8c Defs Posted at Belait. Has Hands Across the Sea blue cachets. Nice destination (1)	75	1572	C 1941 (2OC) Cover to England with P/Due 1 1/2d cachets. Has 1/2d + 1d GB Dues tied by Exmouth/Devon cancels. Minor ageing (1)	50
	<u>CANADA</u>			<u>IRELAND</u>	
1555	C 1948 (MY6) OHMS PO/Official Business Only Printed long stampless cover to USA with Ottawa/Free machine cancel. Minor staining (1)	25	1573	C 1940 (5JL) Plain Postcard with Irish 1p Def & GB 2d 1940 tied by Baileatha Cliath/Cmachine to England. Has Censor cachet (1)	30
	<u>CAYMAN ISLANDS</u>			<u>JAMAICA</u>	
1556	C 1947 (12FE) OHMS Registered Cover to Newfoundland with 6d KGVI Turtle value tied by Georgetown cds. Various backstamps (1)	100	1574	C 1877 Early Postcard with Red Jamaica/Paid/Three-pence cds. No address. Minor ageing (1)	75
	<u>CHINA</u>		1575	C 1892 (SP7) QV 1/2d Brown Postcard cancelled at Gordontown to Up Park Camp. Has a receiving Squared type cds at left. Paper adhesion at left. Minor ageing (1)	75
1557	C 1906 (MY16) Coloured Shanghai Picture Postcard with US 1c Franklin tied by Shanghai, China/US Postal Agency cds to USA. Nice US Agency item (1)	50		<u>JAPAN</u>	
1558	C 1937 (18AP) Commercial Canton & Kowloon Railway Registered Cover Posted from SHEUNG PING/CANTON to Australia. Has 10x\$5 Green adhesives tied on the back. Interesting (1)	75	1576	C 1908 Commercial Cover to NZ with 10sn Def with various transit cancels on the back. The cover a bit creased & slightly soiled (1)	50
	<u>EGYPT</u>		1577	C 1911 (2FE) Picture Postcard with 1/2sn & 1 1/2sn Defs tied by KIOTO cds to NZ. Light soiling. Good destination (1)	50
1559	C 1901 (9AP) Damaged OHMS Registered env with Various adhesives tied by ISMAILIA cds to England. The cover has a tear and some damage & ageing (1)	50	1578	C 1935 (6/10) Commercial Printed Matter rate cover with 10sn def Posted at Chosen to NZ. Roughly opened at the left (1)	30
1560	C 1915 (8FE) Uprated Printed Registered env with extra adhesives tied by GIZA BRANCH to NZ. Has Auckland Registered backstamp. Nice franking (1)	100	1579	C 1948 (MR) Censored Cover to Newfoundland. Has 4x 1y Ultramarine Defs tied. The cover endorsed Hakodate on the back. Nice destination. Has minor staining (1)	100
	<u>FIJI</u>		1580	C 1951 (NO 30) Inwards Cover to Japan Posted at Morro Bay/Calif to Tokyo & redirected to Ceylon with additional Japanese stamps added for redirection. Interesting (1)	50
1561	C 1944 (12SP) OHMS/Western Pacific High Commission, Suva Printed Registered Cover to NZ with purple cachets (1)	50		<u>MAURITIUS</u>	
	<u>FINLAND</u>		1581	C 1948 (22MR) Uprated 12c KGVI Registered env with Stamp Centenary Set tied to Newfoundland. Has minor staining. Nice destination (1)	75
1562	C 1912 (10AU) Commercial env with 20p Def tied by BRANDO cds with TB Coloured Pictorial label tied on the back. (1)	40		<u>NETHERLANDS</u>	
	<u>GERMANY</u>		1582	C 1940 (9NO) Double Censored Cover to Portugal Posted at Gravenhage. Endorsed Per Fieldpost. Has German censor tape on reverse tied by Lisboa-Central machine. Has a light fold. Interesting WW2 item (1)	75
1563	C 1929 (22AP) Zeppelin LZ 127 Airmail Cover on South American Flight with red Zeppelin cachet. Has Sevilla machine backstamp. Posted at Friedrichshafen tying 2m Blue Zeppelin. Fine (1)	150			
1564	C 1931 (29JY) Registered Commercial Cover with 15pf(3) & 10pf Airs tied by fine BAD PYRMONT cancels to NZ. Minor creasing (1)	50			
	<u>GOLD COAST</u>				
1565	C 1940 (8AP) Censored WW2 Cover to Newfoundland with 1 1/2d KGVI Posted at ACRA. Has Passed By Censor/11 red cachet. No backstamps. Nice destination (1)	150			



Hands Across the Sea
1545
Mrs. Mary Greenlow.

1541
1543
DEUTSCHE LUFTPOST
22 APR 1933
BEI HSMARK

1554
1556
ty's Service.
442
CAYMAN ISLANDS
1555

1563
1565
GOLD COAST
ROBERTS.

1566
Dr. McDonald
Hamilton
By Melbourne

1568
Miss J. Smith.
Bank Collage to Stamp Co.

1579
Stamp Co.

1571
Via Southampton.
Mrs. William. Redden
1 Cambridge Place

1584
NEWFOUNDLAND

1587
NYASALAND

BYRD ANTARCTIC EXPEDITION
AUXILIARY BARQUE "CITY OF NEW YORK" EXPEDITION FLAGSHIP.
WFBT
Dear ZL 2 BZ
1588
17 April 1930

1591
NEW ZEALAND

1602
PIASTRES
SEMI POSTAGE

1590
PITCAIRN ISLAND
Hands Across the Sea
SYLVANUS SM

1596
SARAWAK

1609
Tonga

1592
Hands Across the Sea
L. E. L. Rabbits.
Corner Brook.
Newfoundland.

1616
Circus Buildings
London. E. C.
England.

1617
ZANZIBAR
L. E. L. Rabbits.
+ Pleasant St.
St. John's.
Newfoundland.

LOT			NZ\$	LOT			NZ\$
		<u>NEW CALEDONIA</u>					
1583	C	1951 (4MY) Commercial Sth Pacific Commission Airmail env with 60c,1f,2f40c & 5f defs Posted at Noumea (1)	25	1600	C	1942 (OC) Censored WW2 On Service Registered at Johannesburg to Newfoundland. Has manuscript T80c marking. Boxed Air School cachet. Interesting cover with some backstamps (1)	150
		<u>NEW FOUNDLAND</u>		1601	C	(Orange River Colony) 1901 Orange Free State 1/2d on 1/2d Reply Postcard with various Adhesives tied by Bloemfontein/ORC cancels to NZ. Light staining. Interesting (1)	75
1584	C	1929 (5 SP) Local mail cover with 3c Surcharge tied by St John's machine. Minor soiling (1)	50			<u>SUDAN</u>	
		<u>NEW HEBRIDES</u>		1602	C	1947 (11JL) Uprated Registered env with 5m & 2p Camels Posted from Shellal-Hale to Newfoundland. Has transit cancels. Interesting destination (1)	125
1585	C	1967 (15NO) Registered Official Cover Posted at Vila to NZ. Stampless (1)	30			<u>SWEDEN</u>	
		<u>NORTH BORNEO</u>		1603	C	1903 6x Picture Postcards from various Cities to NZ. Good range of cancels & markings. odd blemishes (6)	150
1586	C	1947 (8JE) Stampless Registered OPSO/Dept Posts Posted at Sandakan to NZ (1)	75			<u>SWITZERLAND</u>	
		<u>NYASALAND</u>		1604	C	1923 (25 MY) Parcel Card Posted at Bern to St Gallen with 18x 10f Defs plus 1f Def tied by Bern cds. Nice high value franking (1)	75
1587	C	1947 (15MR) Registered OHMS env with 3d & 4d KGVI values Posted at Zomba to Newfoundland. Has receiving backstamps. Nice destination (1)	75	1605	C	1924 (11 SP) Uprated 10c Printed Postcard with 35c & 40c Airmail Posted at Oberhofen with Zurich & Geneva cancels. Scarce franking (1)	150
		<u>OCEANIC SETTLEMENTS</u>		1606	C	1929 (2NO) Zeppelin LZ127 Airmail Swiss Cacheted Postcard with 35c & 40c Airmail tied. Has St Gallen cds Fine (1)	150
1588	C	1930 (18AP) Printed Byrd Antarctic Expedition/ WFBT Radio Station Postcard. Has 90c/75c Oceanic Settlement adhesive Posted at Papeete to Radio Station, Hawera, NZ. Also Byrd Antarctic Expedition cachet & signed by Malcolm P Hanson. Slight faults & ageing (1)	200	1607	C	1938 (22MY) Reg Cover with 10c/65c, 10c/15c & 75c/50c Ovpts Posted at St Gallen. Has Swiss Air cachet (1)	40
		<u>PALESTINE</u>		1608	C	1943 (13JY) Balloon Postcard with 1f Air Ovpt Posted at Bern with Flight cachet. Fine (1)	30
1589	P	1922 (29MR) Picture Postcard with 1m & 5m Ovpt Defs tied by Jerusalem cds to USA (1)	30			<u>TONGA</u>	
		<u>PITCAIRN ISLAND</u>		1609	C	1932 (17OC) Cover with 2d Salote Posted at Nukualofa to Samoa addressed to a local. Has a receiving Apia backstamp. (1)	75
1590	C	1937 (22JA) Registered Cover with '36 1/2d & 6d Chamber of Commerce values tied by NZ Postal Agency cancels plus fine early type Reg label. Also Hands Across the Sea blue cachet. Fine & Scarce. Registered Covers not often seen (1)	500			<u>TURKS & CAICOS ISLANDS</u>	
1591	C	1938 (13JA) Cover with 2x '37 Healths tied by NZ Postal Agency cancels to Newfoundland. Has Hands Across the Sea blue cachet. No backstamps. Nice destination (1)	300	1610	C	1948 (JU5) OHMS Stampless env to NZ. No backstamps. Minor staining (1)	30
1592	C	1943 (21SP) Lovely Censored WW2 Cover to Newfoundland with 1 1/2d & 3d KGVI values tied. Has Hands Across the Sea blue cachets. Nice destination and Scarce Censored Mail (1)	500			<u>UNITED STATES OF AMERICA</u>	
		<u>PORTUGAL</u>		1611	C	1890's 3c Printed env with Paid/Wells, Fargo & Co Printed advertising to USA. Minor soiling & indistinct cancel. The env trimmed at left (1)	75
1593	C	1916 (29JA) Ship Postcard (SS ALGA) Real Photo Madiera with 96c/\$1.20e Ovpt tied to England (1)	50	1612	C	1933 (JN25) Endorsed Long env Airmail/Special Delivery Posted at San Antonio to Los Angeles. The cover has a 10c Special Delivery stamp plus P/Due 13c cachet with dues tied. Interesting item (1)	75
		<u>SAMOA</u>		1613	C	1944 (SP10) V-Mail Entire with 6c US Air tied by US APO 434 cds to Illinois. Nice item (1)	50
1594	C	1940's Airmail Cover to NZ with 5d Def Posted at Apia. Commercial. No backstamps (1)	25	1614	C	1946 (NO1) Airmail Cover to Martinique addressed to Pan Am with Martinique stamps tied for return flight. Interesting (1)	50
		<u>SARAWAK</u>				<u>VIETNAM</u>	
1595	C	1938 (8MR) Cover to NZ with 2c & 4c Defs Posted at Kuching with Tax P/Due cachet. Also NZ 1d 2nd Type due tied by Palm Nth Postmen cds. The cover a bit stained (1)	30	1615	C	1970's Printed Joint Military Commission Bencat/ ARVN Airmail env with 10d adhesive tied by KBC 7854 red cachet. Sent by the Canadian Commander. Fine & Interesting item (1)	50
1596	C	1939 (13MR) Cover to Newfoundland with various adhesives tied by light MIRI cds. Has Hands Across the Sea blue cachets. Nice destination (1)	100			<u>WESTERN AUSTRALIA</u>	
		<u>SOLOMON ISLANDS</u>		1616	C	1891 (JY11) Cover to England with 5x 1/2d Swan values tied by Alabany/KGS duplex cancels. Fine & Scarce item (1)	200
1597	C	1941 (14NO) Registered OHMS/Protectorate Postmaster long env Posted at Tulagi to NZ. Minor staining (1)	50			<u>ZANZIBAR</u>	
1598	C	1946 (23 OC) OHMS Registered long env with boxed Postage Paid cachet Posted at Honiara to NZ. Minor soiling (1)	50	1617	C	1938 (26AP) Cover to Newfoundland with 10c & 20c Silver Jubilee Sultan values. Has a Hands Across the Sea blue cachet. Nice destination (1)	75
		<u>SOUTH AFRICA</u>		1618	C	1947 (18JA) Registered Postmaster cacheted Official Cover with 5c(2) & 50c Defs tied to Newfoundland. Range of diff. cancels (1)	100
1599	C	1936 (22JL) Cover to Australia with 1d+1/2d Voortrekker tied by Vanreen Natal cds. No backstamps (1)	25				

LOT		NZ\$	LOT		NZ\$
NEW ZEALAND STAMPS					
1855-62 IMPERF FULL FACE QUEENS					
1619	U	1/- London Print SG 3 Margins cut into at top and at right GU/VGU An example CP \$18,000+GST (1)	500		
1620	U	1d Orange No Wmk SG 8 Pmkd "018" cancel. Goldfields item. Fine & Scarce (1)	500		
1621	*	1d Orange No Wmk SG 8/CPA1d(1) Has Gum with close margins. CP Cat \$7,500+GST (1)	2000		
1622	U	1d Orange SG 33 Pmkd with "L12" 1863 cancel on badly thinned stamp (1)	100		
1623	U	1d Red NZ Wmk SG 97 with 4 Close Margins Pmkd "L3" 1865 cds. Nice (1)	300		
1624	U	1d Red SG 34 Pmkd with part overseas Oblit cancel "38?" 3 Margins (1)	200		
1625	U	2d Blue NZ Wmk SG 98/CP A2j(2) Fine 4 Margins. CP Cat \$1750+GST (1)	500		
1626	*	2d Blue SG 38 Mint No Gum 3 Margins. Cat \$700 (1)	500		
1627	U	2d Blue SG 38 VGU/FU with 4 Margins. Has a minor scissor cut at top right otherwise good (1)	200		
1628	U	2d Blue SG 38 with fine MOKAU manuscript cancel. Nice item (1)	250		
1629	U	2d Deep Blue SG 36 FU 4 Margins but has a thin. Good appearance. CP \$250+GST (1)	75		
1630	U	2d NZ Wmk SG 98 with part Headquarters Maori War Period cancel with 4 Margins FU (1)	500		
1631	U	6d Deep Red-Brown SG 43/CP A5b(4) 3 Nice Margins FU (1)	150		
1632	*	6d Red-Brown SG 43 Has 3 Margins with Good Colour. Cat \$1500 (1)	800		
1633	U	6d Red-Brown SG 43 with a good strike "Headquarters" Maori War Period cancel. Scarce (1)	500		
1634	U	6d Yellow-brown SG 14 with 4 Margins. Corner thin. ACS Cat \$650 (1)	250		
1635	P	Proof Hausberg on thick card from different positions - 2 singles, 1x Vertical Pair & a Blk of 4 (8)	80		
1862-73 PERF FULL FACE QUEEN - CANCELS					
1636	U	1863 Part piece with Imperf 1d Orange, Perf 2d Blue & 6d Black Brown values Pmkd by Oblit "018" cancels plus alongside with fine "GOLDFIELD/AJU 13 63" cds. Nice Otago Goldfields Item (3)	750		
1637	U	1d Brown with good Temuka 1872 cds (1)	100		
1638	U	1d Brown with part COROMANDEL Oblit cancel (1)	100		
1639	U	2d Blue SG 113 with "K" (Kanieri) Manuscript cancel. Nice item (1)	250		
1640	U	2d Blue SG 113 with part "W8" cds (1)	150		
1641	U	2d Blue SG 113 with part GOLDFIELDS 1865 cds (1)	450		
1642	U	2d Blue SG 113 with smudged "053" Oblit cancel (1)	100		
1643	U	2d Blue with fine "032" Oblit cancel (1)	100		
1644	U	2d Orange SG 133 Vertical Pair with 2x "037" Oblit cancels (2)	150		
1645	U	2d Orange SG 133 with part SWITZERS 1872 cds Scarce (1)	200		
1646	U	2d Orange SG 134 with lightish SOUTHBRIDGE 1873 cds (1)	100		
1647	U	3d Lilac SG 117 Pmkd with "W2" cds. Imperf btm margin (1)	100		
1648	U	3d Lilac SG 117 with "A" Manuscript cancel (1)	150		
1649	U	3d Lilac SG 117 with full PICTON Oblit cancel (1)	100		
1650	U	3d Lilac with "C4" Oblit cancel (1)	100		
1651	U	6d Blue Pmkd with 4/Onehunga/A Maori War Period cancel (1)	125		
1652	U	6d Blue with full "AWANUI" 19/9/73 manuscript cancel. Corner fault (1)	150		
1653	U	6d Red-grown SG 122 with fine "5/OTAHUHU/A" Maori War Period cancel. Nice strike (1)	150		
1862-73 PERF FULL FACE QUEENS					
1654	U	1/- Deep Yellow-green SG 125/CP A6m(3) Pair FU (2)	400		
1655	*	1/- Yellow Green SG 125/CP A6m(4) Mint No Gum (1)	500		
1656	U	1d Brown P10 SG 126/CP A1n FU Scarce CP Cat \$500+GST (1)	250		
1657	U	1d Brown, 2d Orange & 6d Blue All FU Cat \$375 (3)	250		
1658	U	1d Orange SG 111/CP A1m(3) FU/VFU Well Centred. (1)	90		
1659	U	1d Red SG 110/CP A1m(2) FU CP Cat \$250+GST (1)	100		
1660	U	2d Blue SG 113/CP A2m(3) FU (1)	50		
1661	U	2d Deep Royal Blue SG 114/CP A2n(5) FU Well Centred (1)	50		
1662	U	2d Orange CP A2s(w) Heavily Retouched FU (1)	75		
1663	U	2d Orange P10x12 1/2 SG 130 GU CP Cat \$150+GST (1)	50		
1664	U	3d Lilac SG 117 Pair VGU/FU (2)	150		
1665	U	3d Pale Lilac SG 117/CP A3d(3) FU (1)	75		
1666	U	4d Deep Yellow SG 120/CP A4b(3) FU (1)	250		
1667	U	4d Rose SG 119 VGU Pmkd "15" Oblit Cat \$400 (1)	250		
1668	U	4d Yellow SG 120 Btm RH margin example Pmkd by heavish "O" Oblit. Cat \$250 (1)	100		
1669	U	6d Brown P13 SG 76 Has a repair and forged perfs with certificate (1)	75		
1670	U	6d Deep Red-brown SG 122/CP A5h(1) VFU Centred to base (1)	60		
1671	U	6d Dull Red-brown SG 122/CP A5h(3) FU Centred to top (1)	60		
1672	U	6d P13 Black-brown SG 75/CP A5c(1) VGU Centred to top with perf nick. CP Cat \$600+GST (1)	100		
1673	U	6d Red-brown SG 122/CP A5h(2) Pair FU Nice (2)	150		
1674	U	Hagner Page - 21 stamps includes 1d Orange x3, 2d Orange x3, 3d Lilac x2, 6d Blue x2, 1/- Green x2 Mostly VGU (21)	750		
1675	U	Part Set to 1/- - 1d Red, 2d Blue, 3d Lilac, 3d Mauve, 4d Yellow, 6d Brown & 1/- Green VGU/FU Cat \$900 (7)	450		
1874 FIRST SIDEFACES					
1676	**	1/- Green P12 1/2 SG 157 unh Scarce (1)	900		
1677	*	1/2d Newspaper P10 No Wmk SG 146 Well-centred No Gum (1)	100		
1678	U	1/2d Newspaper P10 SG 143 GU Pmkd with "21" Oblit Perf tone (1)	75		
1679	U	1d Lilac Large Star Wmk Pair SG 178/CP C1d VGU/ FU Scarce (2)	500		
1680	U	1d Lilac Large Star Wmk SG 178/CP C1d VGU CP Cat \$400+GST (1)	250		
1681	U	2d Rose P12x11 1/2 SG 181/CP C2f (1-3) The 3 shades GU/VGU CP Cat \$120+GST (3)	40		
1682	U	2d Rose Strip of 3 with fine "Registered Bealey Sept 5th 1876" Manuscript cancel with Oblit cancels. Nice manuscript piece (4)	250		
1683	**	4d Maroon P12 1/2 SG 155 unh Scarce (1)	750		
1684	U	4d Maroon SG 155 Pmkd with good "Z" (Palm North) Oblit GU (1)	50		
1685	*	5/- Grey SG 186 Mint No Gum. Centred right. Good colour. Cat \$1100 Mint (1)	250		

LOT		NZ\$	LOT		NZ\$
1686	U	Part Set 1d to 2/- Mostly VGU/FU - the 2/- is FU & Well-centred. Cat \$1150 (7)	1717	U	3d Huia P11 Wmk SG 309/CP E9c(1) GU/VGU Blk of 4 Has 3 Pmks (4)
		1882 SECOND SIDEFACES	1718	**	3d Huia P11 Yellow-Brown SG 309/CP E9c(1) unh (1)
1687	U	1/- Chestnut P11 with R1/1 Bulbous flaw Fiscally Used. CP Cat \$260+GST (1)	1719	*	3d Huia P14 Bistre Brown SG 321/CP E9d(1) Fine Mint (1)
1688	U	1/- Pale reddish-brown P12x11 1/2 SG 193/CP D10a (2) FU CP Cat \$125+GST (1)	1720	U	5/- Mt Cook P11 No Wmk SG 270/CP E21b(1) VGU Pmks MOTUEKA 29 AU 02 (1)
1689	U	1/- Reddish-chocolate SG 193/CP D10a(3) FU CP Cat \$150+GST (1)	1721	U	5/- MT COOK P14 Wmk Upright SG 329A/CP E21F (1) VGU (1)
1690	U	2 1/2d Blue with fine Marine PO 23 FE 95 coin cds (1)	1722	*	5/- Mt Cook P14 Wmk Upright Deep Carmine-Red shade SG 329a/CP E21f(2) Fine MINT (1)
1691	*	2 1/2d P11 SG 239 LH Selv Blk of 6 with part gum. Nice appearance Cat \$540+ (6)	1723	*	5/- Mt Cook P14 Wmk Upright SG 329ba/CP E21f(1) Has blunt btm left perf (1)
1692	**	2 1/2d Pale Blue SG 230a unh Centred to top with faint tone. Cat \$200 (1)	1724	U	5d Otira London Print SG 253a/CP E13a(3) FU with Opotiki coin cds (1)
1693	U	2d Lilac SG 229/CP D3i(1) VGU with flaw in crown Unlisted flaw dated Napier 1897 (1)	1725	*	5d Otira P11 No Wmk SG 263/CP E19b(2) Nice Mint (1)
1694	*/**	3d Yellow P11 SG 240 Blk of 8, 2 Mint, rest unh. Has horiz gum creases on most stamps. Good appearance. Cat \$1140 (8)	1726	*	5d Otira P11 Wmk Sepia SG 311b/CP E13c(3) Fine Mint (1)
1695	U	6d Brown Die 1 P10 Deep Brown SG 224/CP D8e(2) FU CP Cat \$135+GST (1)	1727	*	5d Otira P14 Red-brown SG 323a/CP E13d Good Mint (1)
1696	U	6d Brown Die 1 P10 SG 224/CP D8e(1) VGU/FU Centred to top. CP Cat \$135+GST (1)	1728	*	6d Kiwi Deep Green SG 254/CP E14a(2) Good Mint. Centred to top. (1)
1697	U	6d Brown Die 1 P12x11 1/2 SG 212/CP D8c(1) VGU CP Cat \$100+GST (1)	1729	U	6d Kiwi Deep Green SG 264/CP E14b(1) Well-centred & FU (1)
1698	U	8d Blue SG 192 VGU/FU Centred to top. Cat \$125 (1)	1730	**	8d Canoe London Print SG 255/CP E16a(1) Fine unh (1)
1699	U	Hagner Page includes Set used plus a few adverts 3x3d's, 2x4d & 1x6d. Total 30 stamps Cat \$1575 (30)	1731	**	8d Canoe P11 Indigo Blue SG 313/CP E16c(1) Fine unh (1)
1700	U	Set Complete to 1/- VGU/FU - the 8d has a fiscal cancel, the rest are Postally Used (10)	1732	*	8d Canoe P11 Wmk Blue SG 313/CP E16c(2) Fine Mint (1)
		1893 SECOND SIDEFACE ADVERT STAMPS	1733	*	8d Canoe P11 Wmk Deep Blue SG 313a/CP E16c(3) Good Mint (1)
1701	U	2 1/2d Lothead Mauve Advert SG 220c VGU (1)	1734	**	8d Canoe P14 Deep Blue SG 325/CP E16d(2) Fine unh (1)
1702	U	6d A Good Wife Values Sunlight Soap in Mauve SG224bf VGU (1)	1735	*	8d P14 SG 325/CP E16d(1) Good Mint (1)
		1898 PICTORIALS	1736	U	9d Terraces P11 No Wmk SG 267a/CP E17b(3) FU (1)
1703	*	1/- Kea & Kaka London Print Brownish-orange SG 257a/CP E18a(3) Good Mint (1)	1737	**	9d Terraces P11 Wmk Reddish Purple SG 314/CP E17c(2) Fine unh (1)
1704	*	1/- Kea & Kaka London Print Dull Red SG 257a/CP E18a(2) Good Mint (1)	1738	*	9d Terraces P14 Reddish Purple SG 326/CP E17d(2) Fine Mint (1)
1705	**	1/- Kea & Kaka London Print Orange-Red SG 257/CP E18a (1) unh (1)	1739	U	9d Terraces P14 with part boxed LOOSE LETTER h/s (1)
1706	**	1/- Kea & Kaka P11 Wmk Dull Orange Red SG 315b/CP E18d(5) Fine unh (1)	1740	U	Complete Set to 5/- VGU/FU - a lot of the values are London Prints. All postally used except for the 5/- which has a fine fiscal cancel STC \$350 (14)
1707	*	1/- Kea & Kaka P14 Red SG 327a/CP E18e(3) Good Mint (1)	1741	*	London Print Part Mint Set to 2/- (No 2 1/2d Wakatipu) Good Mint except the 5d has minor tones & the 6d Green heavily hinged. STC \$1500 (12)
1708	**	1d Lake Taupo SG 247/CP E2a(1) Top Selvedge with slight blue colour to the right unh (1)	1742	U	London Print Set SG 246/59 VGU/FU Scarce set. The 2/- is VFU, the 5/- is VGU with a full Dannevirke coin cds slightly overinked but Scarce to find in the London Print. (14)
1709	**	2 1/2d Wakatipu Blue shade SG 308/CP E8c(1) Fine unh (1)			1898 PICTORIAL OFFICIALS
1710	*	2 1/2d Wakatipu P14 SG 320/CP E8d(2) Good Mint (1)	1743	*	2/- Milford & 5/- Mt Cook SG 066/67 both Mixed Centring. The 5/- has a faint tone. ACS Cat \$900 (2)
1711	**	2 1/2d Wakatipu P14 SG 320a/CP E8d(1) Fine unh (1)	1744	U	2/- Milford SG 066/CP E020e(1) GU with heavyish cancel. CP Cat \$500+GST (1)
1712	*	2/- Milford P11 No Wmk SG 269/CP E20b(1) Centred right. Has minor blunt perfs at top. (1)	1745	*	5/- Mt Cook SG 067/CP E021e Fine Mint (1)
1713	**	2/- Milford P14 Green SG 328/CP E20e(1) Fine unh & Scarce (1)	1746	U	Complete Set 3d to 5/- plus 1900 Officials plus 1907 Officials Mostly VGU/FU. ACS Cat \$1018 (10)
1714	**	3d Huia P11 Bistre-Brown SG 309a/CP E9c(2) Fine unh (1)			1900 PICTORIALS
1715	U	3d Huia P11 Wmk Imperf at top variety CP E9c(w) Pmks Awhitu 1 JL 04 FU (1)	1747	**	1 1/2d Boer War Fine unh (1)
1716	**	3d Huia P11 Wmk Pale Bistre SG 309a/CP E9c (3) Fine unh (1)	1748	**	1 1/2d Boer War P14 SG 318 unh (1)

LOT		NZ\$	LOT		NZ\$
1749	* 1 1/2d Boer War P14 SG 318/CP E4b(2) Good Mint (1)	40	1785	*/** Basted Mills P11x14 SG 290a/CP G3c(2) Top Selv Blk of 16, 2 stamps Mint, rest unh. One stamp has a fault. Mixed Centreing. CP Cat \$445+GST (16)	250
1750	U 1 1/2d Boer War P14 SG 318/CP E4b(2) VFU (1)	75	1786	*/** Basted Mills P14 SG 288/CP G3b(2) Blk of 4, with top pair hinged, 1x stamp has a minor tone (4)	75
1751	U 1/2d Mt Cook Basted Mills P11x14 SG 289b/CP F2d(2) GU/VGU CP Cat \$95+GST (1)	50	1787	U Basted Mills P14, 11x14 + 14x11 CP G3b/d VGU CP Cat \$47.50+GST (3)	20
1752	U 1/2d Mt Cook Basted Mills P14 SG 287/CP F2b VGU/FU Centred to top & minor ink mark. CP \$45+GST (1)	25	1788	U Cowan Blk of 4 with 2 Fine Stratford coin cancels dated 9 SP 03 (4)	10
1753	* 1/2d Mt Cook Cowan No Wmk SG 287/CP F3b Fine Mint (1)	20	1789	*/** Cowan No Wmk P14 SG 295/CP G4a(1) LH Corner Blk of 6 with 1x stamp Mint. Fine. CP Cat \$210+GST (6)	150
1754	** 1/2d Mt Cook Cowan No Wmk SG 287/CP F3b Fine unh (1)	40	1790	*/** Cowan P14 SG 303/CP G5a(1) Blk of 4, 2x Mint with faint tone, unh fine CP Cat \$120+GST (4)	50
1755	** 1/2d Mt Cook Cowan Wmk P14 SG 302/CP F4b(1) unh (1)	20	1791	U Dot P14 Deep Carmine-lake shade CP G8a(4) FU CP Cat \$50+GST (1)	25
1756	U 1/2d Mt Cook New Plate P14x13 SG 377/CP F5b VGU/FU Centred to btm (1)	10	1792	*/** London Print SG 277/CP G1a 3x Blks of 4 hinged on the top 2 stamps. All diff shades. Nice lot (12)	150
1757	* 1/2d Mt Cook New Plate P14x13 SG 377a/CP F5b Good Mint (1)	10	1793	*/** Official Booklet Pane SG 060a/CP W02a(z) Fine Mint CP Cat \$300+GST (1)	150
1758	* 1/2d Mt Cook P14 New Plate SG 374b/CP F5a(4) Good Mint. CP Cat \$40+GST (1)	20	1794	U Pirie P11 Deep Carmine-lake CP G2a(4) A horiz Strip of 3 with 1x stamp reinforced. Pmked RPO DN-S. Has 1x minor short perf. CP Cat \$300+GST (3)	125
1759	** 1/2d Mt Cook P14x13 New Plate SG 377a unh (1)	20	1795	* Redrawn SG 386/CP G11a Good Mint ACS Cat \$75 (1)	50
1760	U 1/2d Mt Cook Pirie P14x11 SG 281/281a - CP F1c (1+2) VGU Centreing varies CP Cat \$30+GST (2)	20	1796	* Reserve P14 SG 303d/CP G6a(1) Fine Mint CP Cat \$40 (1)	25
1761	U 1d Terraces Blk of 4 tied by Stratford coin cancels FU (4)	10	1797	U Royle New Comb Perfs SG 351/351a - CP G10f (1+2) FU Good Centreing. CP Cat \$200+GST (2)	100
1762	* 1d Terraces Rose-Red SG 274a/CP F3a(2) with Plate 2 R5/4 retouch (1)	50	1798	U Royle P14x14 1/2 SG 360/CP G10f (2) VGU tied on piece by Hamilton 6 FE 06 cds (1)	50
1763	* 1d Terraces SG 374/CP E3a Good Mint ACS Ca \$45 (1)	25	1799	U Waterlow P14 CP G9a(v) No Sea under globe flaw FU CP \$35+GST (1)	20
1764	P 2d Pembroke Imperf Plate Proof single on Unwater-marked Paper. No Gum (1)	25	1906 CHRISTCHURCH EXHIBITION		
1765	** 2d Pembroke P14 SG 319a/CP E6b(2) unh (1)	45	1800	* 3d Blue/Brown SG 372 Good Mint (1)	150
1766	* 4d Taupo P11 No Wmk SG 262b/CP E12a(3) Good Mint (1)	20	1801	U 3d Brown/Blue SG 372 VFU ACS Cat \$225 (1)	150
1767	* 4d Taupo P11 Wmk SG 310/CP E12b(1) Fine Mint (1)	20	1907 PICTORIALS		
1768	* 4d Taupo P14 SG 322/CP E12c(1) Fine Mint (1)	20	1802	** 1/- Kea & Kaka SG 385/CP E19b(1) unh (1)	950
1769	** 4d Taupo P14 SG 322d/CP E12c(2) Fine unh (1)	40	1803	U 1/- Kea & Kaka SG 385/CP E19b(1) VGU with fine High Street cds (1)	40
1770	** 4d Taupo P14 SG 322d/CP E12c(3) unh with faint gum tone (1)	30	1804	* 3d Huia P14x13 SG 378/CP E10b(1) Good Mint (1)	100
1771	* 4d Taupo P14 SG 322e/CP E12c(4) Good Mint (1)	20	1805	** 3d Huia P14x15 SG 383a/CP E10c(2) RH Selv Blk of 4 with Wmk Letter in Selvedge. Fine unh (4)	1000
1772	U 6d Kiwi with fine "N.S.W." Shipmail cancel (1)	20	1806	* 6d Kiwi P14 SG 376/CP E15a(1) Good Mint (1)	100
1773	** 6d Red Kiwi Carmine-Pink SG 312c/CP E14a(4) unh (1)	175	1807	U 6d Kiwi P14x13 SG 380/CP E15b GU/VGU Pmked GORE 30 AP 08 CP Cat \$200+GST (1)	100
1774	* 6d Red Kiwi P11 SG 312a Fine Mint (1)	50	1808	* 6d Kiwi P14x13 SG 380/CP E15b(1) Mint Scarce CP Cat \$650+GST (1)	400
1775	** 6d Red Kiwi P11 Wmk SG 312a/CP E14e(2) unh (1)	175	1809	* Set 3d, 6d & 1/- SG 378, 376 & 381 Good Mint. The 1/- has minor short perfs (3)	400
1776	** 6d Red Kiwi Rose-Carmine P14 SG 324/CP E14g(1) unh (1)	175	1909 1D DOMINION		
1777	U 6d Red Kiwi Wmk Upright SG 312ab/CP E14f VGU/FU with a full strike REEFTON 4 SP 03 cds. CP \$3000+GST (1)	1500	1810	* Cowan with broken 'N' flaw CP J6a(u) Good Mint CP Cat \$200+GST (1)	100
1778	*/** Part Set to 6d (No 4d) - 1/2d & 6d unh plus 1d, 1 1/2d & 2d Mint. ACS Cat \$320 (5)	200	1811	** DLR Sideways SG 408/CP J4a unh (1)	25
1779	* Set Complete Good Mint Cat \$210 (6)	125	1812	** Jones SG 406/CP J2a unh (1)	50
1900 PICTORIAL OFFICIALS			1813	** Official 1d Art Litho Wmk SG 080/CP J05a unh (1)	15
1780	** 1/2d Mt Cook P14 SG 059/CP F04b Blk of 4 Centred right unh (4)	150	1814	** Official Art Litho SG 080/CP J05a Blk of 4 unh (4)	50
1781	** 1/2d Mt Cook P14 SG 059/CP F04b(2) unh (1)	40	1815	* Official Cowan SG 081/CP J06a Good Mint (1)	13
1782	** 2d Pembroke Pair SG 061a/CP E06b(2) Pair with a light gum creasing unh (2)	80	1816	** Official DLR SG 078/CP J01a unh (1)	10
1783	** 2d Pembroke SG 061/CP E06b(1) unh (1)	50	1817	U On piece tied by Military Camp AP 21 13 Fair/Good strike. Scarce (1)	100
1901 1D UNIVERSALS			1818	** Wiggins Teape SG 411/CP J8a Fine unh (1)	60
1784	*/** Basted Mills P11x14 SG 290a/CP G3c(1) Blk of 4 hinged at top with a minor thin, btm pair unh (4)	50			

LOT			NZ\$	LOT			NZ\$
1909 KING EDWARD 7TH							
1819	U	1/- Orange SG 394/CP H8b FU Blk of 4 Scarce (4)	80	1855	U	4d Purple P14x14 1/2 SG 0101c/CP K05g - the 4 listed shades FU CP Cat \$240+GST (4)	120
1820	U	1/2d Green Pmkd with fine YMCA DUNEDIN CAR-NIVAL Special cds (1)	250	1856	**	6d Carmine-Pink SG 0102/CP K08a(3) unh (1)	40
1821	U	3d Brown P14 Line & P14x13 1/2 (has 1x nibbled perf) VGU/FU CP Cat \$500+GST (2)	150	1857	*	8d Brown SG 0103/CP K010d Fine Mint (1)	200
1822	**	5d Deep Red-Brown SG 391/CP H5b(2) unh Centred left (1)	100	1858	**	8d Brown SG 0103/CP K010d unh (1)	400
1823	*	6d Carmine SG 392/CP H6b(1) Good Mint (1)	60	1859	U	8d Brown SG 0103/CP K010d VGU/FU with minor short perfs ACS Cat \$400 (1)	200
1824	U	6d Red P14x13 1/2 SG 403/CP H6c(2) Has a heav-ish Parcel cds & a few nibbled perfs at right. CP Cat \$450+GST (1)	50	1860	U	9d Deep Yellow Olive shade CP K011a(2) VFU CP Cat \$300+GST (1)	150
1825	**	8d Indigo-Blue 2 Perf Pair SG 404a/CP H7d(1) unh with a faint perf tone CP Cat \$500+GST (2)	300	1915 KGV SURFACE			
1909 KING EDWARD 7TH OFFICIALS				1861	**	1 1/2d London SG 437/CP K17a Blk of 4 unh (4)	100
1826	**	1/- Orange SG 077/CP H08b unh (1)	325	1862	**	1 1/2d London SG 437/CP K17a unh (1)	30
1827	U	1/2d Green & 3d Brown tied on piece by Auckland Registered 1916 cds (2)	10	1863	U	1 1/2d Orange-brown Cowan P14x15 SG 447a/CP K17e FU CP Cat \$275+GST (1)	125
1828	**	1/2d Green SG 073/CP H01a(1) unh (1)	50	1864	U	1 1/2d Orange-brown DLR SG 438 Blk of 6 with 4x LAKESIDE coin cancels (6)	50
1829	**	3d Brown SG 074/CP H03a(1) Blk of 4 Fine unh (4)	400	1865	U	1 1/2d Orange-brown WT P14 SG 450/CP K17d FU CP Cat \$250+GST (1)	125
1830	**	3d Brown SG 074/CP H03a(1) unh (1)	110	1866	**	1/2d DLR CP K13a(1) Fine Blk of 4 unh (4)	20
1831	**	6d Red SG 075/CP H06b(1) unh (1)	140	1867	U	1/2d Green DLR Bronze-Green shade CP K13a(5) FU Very Scarce. CP Cat \$150+GST (1)	100
1832	**	8d P14x13 1/2 SG 076b/CP H07c(1) Fine unh (1)	90	1868	P	1/2d Green Imperf Plate Proof single on light card in issued colour (1)	50
1833	U	8d P14x14 1/2 SG 076/CP H07b(1) VFU (1)	50	1869	*	1/2d Green Pair with Grossly Misplaced Perforation Error. No Gum. Scarce (2)	100
1915 KGV RECESS				1870	*	1d FM P14 SG 468 Blk of 4 with Misplaced Perforation Error, Has faint toning (4)	250
1834	**	1/- P14x14 1/2 Orange-Vermilion SG 430c/CP K12b(2) unh (1)	100	1871	U	1d FM P14 SG 468 Slot Machine Pair cancelled by part Carterton 1 OC 31 cds FU (2)	50
1835	*	1/- P14x14 1/2 Pale Orange-Vermilion SG 430ca/CP K12b(5) Blk of 4 Good Mint (4)	150	1872	**	2d DLR SG 439/CP K18a unh (1)	12
1836	**	2 1/2d Deep Blue SG 419/CP K3a(1) unh (1)	45	1873	U	2d Pale dull yellow Jones SG 442/CP K18b(2) Horiz Pair dated Christchurch Reg 25 FE 25 VGU. Has short perfs on the RH stamp. CP Cat \$300+GST (2)	75
1837	U	2d Yellow Pict Paper SG 432/CP K2g FU Centred right. CP Cat \$160+GST (1)	50	1874	**	2d Yellow Cowan P14 SG 448b/CP K18e(1) unh (1)	20
1838	U	3d Pict Paper SG 433/CP K4d VGU. CP Cat \$100+GST (1)	40	1875	*	2d Yellow Cowan with Offset CP K18d(z) Fine Mint. CP Cat \$200+GST (1)	125
1839	**	3d Pictorial Paper SG 433/CP K4d Blk of 4 Fine unh (4)	150	1876	**	2d Yellow DLR SG 439/CP K18a Blk of 4 unh (4)	40
1840	**	3d Pictorial Paper SG 433/CP K4d unh (1)	40	1877	U	2d Yellow Litho SG 445/CP K18c(2) VGU with fine part MOKAI 1925 cds. Scarce. CP Cat \$275+GST (1)	125
1841	**	4 1/2d Green P14x14 1/2 SG 423a/CP K6b unh (1)	90	1878	U	2d Yellow W.Teape SG 451/CP K18g(2) FU dated (1)	30
1842	*	4d Deep Bright Purple CP K5g(3) Fine Mint (1)	35	1915 KGV SURFACE OFFICIALS			
1843	U	4d P14x13 1/2 Deep Black-Purple CP K5h(4) FU CP Cat \$675+GST (1)	350	1879	U	1 1/2d Orange-brown Cowan P14 SG 097 VGU CP Cat \$100+GST (1)	40
1844	U	4d Purple P14x13 1/2 Plate 20 with R4/10 flaw VGU. Minor thin. Cat \$100+GST (1)	20	1880	U	1 1/2d Orange-brown Cowan P14x15 SG 097b/CP K017e FU dated 1935 CP Cat \$125+GST (1)	65
1845	U	5d P14x14 1/2 Steel Blue SG 424c/CP K7b(3) Vertical Pair, 1x stamp with short corner. CP Cat \$200+GST (2)	50	1881	**	1 1/2d Orange-brown DLR SG 091 Blk of 4 unh (4)	100
1846	U	8d Blue Two Perf Pair SG 427b Pmkd with light HIGH STREET Parcels cds. Very Scarce Postally Used CP \$500+GST (2)	350	1882	**	1 1/2d Orange-brown DLR SG 091 unh (1)	30
1847	*	Complete Set 1 1/2d to 1/- Good to Fine Mint. ACS Cat \$400 (15)	300	1883	**	2d Yellow DLR SG 092/CP K018a unh (1)	25
1848	U	Set Complete VGU/FU ACS Cat \$340 (15)	200	1884	**	2d Yellow SG 092/CP K018a Blk of unh (4)	100
1915 KGV RECESS OFFICIALS				1885	*	3d Brown Cowan SG 099/CP K019c(2) Good Mint (1)	30
1849	**	1/- P14x14 1/2 Orange Vermilion SG 0105b/CP K012b(2) unh (1)	100	1886	**	3d Brown DLR SG 093/CP K019a unh (1)	60
1850	U	1/- P14x14 1/2 Pale Orange Vermilion CP K012b(4) VGU/FU (1)	100	1887	*	3d Brown Jones SG 095/CP K019b(2) Fine Mint (1)	60
1851	**	1/- P14x14 1/2 Salmon shade CP K012b(3) unh (1)	100	1920 VICTORY			
1852	**	3d Deep Brown 2 Perf Pair SG 0100c/CP K04c(1) in a Blk of 4 unh (2 Pairs)	400	1888	U	1 1/2d Brown Inverted Wmk CP S11a(z) GU/VGU CP Cat \$30+GST (1)	20
1853	**	3d Deep Brown 2 Perf Pair SG 0100c/CP K04c(1) unh (2)	200	1889	**	1/- Orange SG 458 Fine unh (1)	150
1854	**	4d Blackish Purple SG 0101c/CP K05g(2) unh (1)	90	1890	P	3d Chocolate & 1/- Orange in RH Selv Plate Proof Blks of 4 Fine unh & Scarce (8)	500
				1891	**	6d Violet SG 457 Fine unh (1)	100
				1892	U	Complete Set SG 453/59 VFU (7)	150

LOT		NZ\$	LOT		NZ\$	
<u>1923 MAP</u>			<u>1938 KGVI</u>			
1893	**	Cowan SG 462 Fine unh (1)	60	1924	C 1 1/2d Brown on Illustrated FDC Jones D38.3MB with minor tone (1)	20
1894	**	Cowan SG 462 LH Cnr Blk of 4 unh (4)	200	1925	C 1 1/2d Red Illustrated FDC Jones D44.1E Scarce (1)	50
1895	**	DLR SG 460 Blk of 4 unh (4)	25	1926	C 1 1/2d Red Illustration FDC Jones D44.1A with Pair Posted to Australia (1)	50
1896	**	DLR SG 460 Top Selv Blk of 4 with Plate Selv Bar unh (4)	30	1927	** 1/- SG 686c Plate 3A-2 Blk of 4 with partial perfs in the selv at the btm unh (4)	35
1897	U	On piece Pmked Aitutaki 6 JL 24 Full Strike (1)	20	1928	** 1/- SG 686c Plate 4-2 Blk of 4 has partial perfs in selv at base unh (4)	35
<u>1926 ADMIRALS</u>			1929	** 1/- SG 686c Plate 4-2 Blk of 4 unh (4)	25	
1898	U	2/- & 3/- Cowan SG 469/70 FU (2)	250	1930	** 1/2d Chestnut Fine Paper Imprint Blk of 8 unh (8)	25
1899	**	2/- Cowan SG 469/CP K20b Fine unh (1)	300	1931	** 1/2d Chestnut Plate 101 Fine Paper Blk of 6 unh (6)	10
1900	**	2/- Jones SG 466/CP K20a Fine unh CP \$450+GST (1)	300	1932	** 1/2d Chestnut Plate 111 Blk of 6 unh (6)	10
1901	**	3/- Jones SG 467/CP K21a Fine unh CP \$750+GST (1)	500	1933	** 1/2d Chestnut Plate 133 Blk of 6 unh (6)	10
1902	U	3/- Jones SG 467/CP K21a FU with 2 short perfs at right CP Cat \$600+GST (1)	100	1934	** 1/3 SG 687 Plate 2-1 Blk of 4 unh (4)	25
1903	**	3/- Jones Wmk Inverted CP K21a(z) unh CP Cat \$825+GST (1)	500	1935	** 1/3 SG 687 Plate 3A 1 Blk of 4 unh (4)	25
1904	U	Official 2/- Blue SG 0112 VFU (1)	200	1936	** 1/3 SG 687b Plate 4-2 Blk of 4 unh (4)	30
1905	U	Official 2/- Blue SG 0112 with heavy parcels cancels (1)	50	1937	*/** 1941 Provisionals in Imprint Blks of 8 lightly hinged at the top CP Cat \$150+GST (16)	75
1906	*	Official 2/- SG 0112 Good Mint CP Cat \$300+GST (1)	200	1938	*/** 1952 3d on 1d Plate 114 Blk of 6 lightly hinged at top (6)	10
<u>1931-4 AIRMAILS</u>			1939	*/** 1953 1d on 1/2d Chestnut Plate 101 & 133 Blks of 6 lightly hinged at top (12)	10	
1907	P	1932 3d Airmail Essay on thick card designed by J Fitzgerald for the 1932 Design Competition in Grey-Black. Fine & Rare item (1)	750	1940	C 1d Green Pair tied on Printed JF Johnson/Bison FDC at Whangarei 26 SP 41 Jones D41.3B. Slight edge tone (1)	20
1908	P	1932 7d Essay (Aeroplane over lake scene) on thick card in Grey-Black designed by J Fitzgerald for 1932 Design Competition. Fine & Scarce (1)	750	1941	** 1d Green Plate 107 Blk of 6 unh (6)	8
<u>1935 PICTORIALS</u>			1942	** 1d Green Plate 109 Blk of 6 unh (6)	20	
1909	**	1/- Tui SG 588/CP L12b Plate A1 Blk of 4 unh with a faint gum crease. CP Cat \$200+GST (4)	75	1943	*/** 1d Green Plate 34 Blk of 8 lightly hinged at top (8)	40
1910	U	1d Kiwi Die 1 P13 1/2x14 SG 557b/CP L2b VGU Pmked Marton. CP Cat \$130+GST (1)	30	1944	** 1d Green SG 606w Wmk Inverted unh Scarce (1)	150
1911	**	1d Kiwi SG 578 Plate A4 Blk of 4 with slightly trimmed bottom margin unh (4)	20	1945	** 2/- SG 688 Plate 1-1 Blk of 4 unh (4)	50
1912	*/**	2 1/2d Mt Cook SG 581ba Plate 3 Blk of 4 lightly hinged at top. CP Cat \$112+GST (4)	50	1946	C 3d Blue Illustrated JF Johnson/Bison FDC Jones D41.4A Pmked Whangarei 29 OC 41. Minor ageing (1)	30
1913	**	2d Orange-Brown CP L4b(3) Fine unh & Scarce (1)	200	1947	** 3d Blue Plate 27 Blk of 8 unh (8)	100
1914	U	3/- Mt Egmont P14-13x 13 1/2 SG 569/CP L14a VFU (1)	50	1948	** 3d Blue Plate 45 Blk of 8 unh (8)	20
1915	**	3/- Mt Egmont SG 590c/CP L14g Plate 1 Blk of 4. Has the black vignette shifted slightly upwards unh with a faint tone. Has minor plate varieties (4)	150	1949	C 3d on 1d KGVI Prov tied by Whangarei North on FDC dated 5 JA 53. First Day at this Post Office (1)	25
1916	*/**	3/- Mt Egmont SG 590c/CP L14g Plate 1 Blk of 4. Lightly hinged at top CP \$360+GST (4)	150	1950	*/** 4d Plate 90 Fine Paper Magenta & Deep Magenta Blks of 6 - one with a light hinge (12)	20
1917	U	4d P14x13 1/2 Pair CP L7b(x) with the left unit R7/8 flaw plus the right unit with 3 diagonal lines in the design FU (2)	10	1951	** 4d Plate 94 Fine Paper Blk of 6 unh (6)	10
1918	*	Single Watermark Set SG 556/69 Fine Mint (14)	250	1952	** 5d Grey Plate 91 Fine Paper Blk of 6 unh (6)	25
<u>1935 PICTORIAL OFFICIALS</u>			1953	** 5d Grey Plate 96 Fine Paper Blk of 6 unh (6)	25	
1919	*	1 1/2d Brown SG 0122/CP L03d Good Mint (1)	10	1954	** 6d Carmine Plate 146 Fine Paper Blk of 6 unh (6)	100
1920	U	1d Kiwi SG 0121 Blk of 4 Pmked PAHAUTANUI 1937 FU (4)	20	1955	** 6d Carmine Plate 92 Blk of 6 unh (6)	15
1921	**	9d Green Overprint SG 0129/CP L011c Fine unh Scarce (1)	400	1956	** 8d Violet Plate 110 Blk of 6 unh with faint gum crease. Scarce (6)	100
1922	U	9d Green Overprint SG 0129/CXP L011c VFU (1)	50	1957	C FDC 2d to 3/- on Long Plain Cover Registered at Silverdale but HDuke Handdrawn Illustration at left. Faint tone (1)	50
<u>1937 CORONATION</u>			<u>1938 KGVI OFFICIALS</u>			
1923	C	Illustrated FDC Jones C37.1LB with 6d value. Scarce (1)	25	1958	** 1 1/2d Brown SG 0138 Fine Blk of 4 unh (4)	500
			<u>1940 CENTENNIAL</u>			
			1959	C 10d KEVIII Illustrated FDC Jones C44.1D Registered at Palmerston North. Minor soil (1)	50	
			1960	C 10d KEVIII on Reg Plain FDC with red FIRST DAY COVER cachet env to Australia (1)	50	
			1961	C 1944 10d on 1 1/2d KEVIII SG 662 on Printed Emergency Airgraph Rate FDC (1)	75	

LOT			NZ\$	LOT		NZ\$	
1962	C	1944 10d on 1 1/2d KEVIII SG 662 Plate A2 Blk of 4 on Registered FDC (1)	75	1993	*/**	1/- Log Btm Selv Strip of 4 with Slight Black Colour Shift upwards. One stamp Mint (4)	50
1963	U	Official 1 1/2d KEVIII SG 0143 Blk of 4 VGU/FU (4)	20	1994	*/**	1/- Log Horiz Strip of 4 with White Horiz Doctor Blade flaw. One stamp Mint (4)	75
1964	**	Official 1/2d to 8d Joined ff's Flaws in Vertical Pairs Fine unh CP Cat \$1230+GST (8 Pairs)	900	1995	*	1965 Parliamentary Conference set stuck in NZ Govt Printer Green/Red folder (1)	25
1965	**	Official 2d Joined ff's flaw SG 0144 in Vertical Pair unh (2)	75	1996	**	2 1/2d Titoki Btm Selv Plate 1A Blk of 24 unh showing partial perforations in the btm selv plus colour markings (24)	50
1966	**	Official 3d Joined ff's SG 0146 in Vertical Pair unh (2)	75	1997	**	2/- Taniwha SG 796 Top Selv Strip of 3 with Black Doctor blade horiz flaw unh (3)	30
1967	**	Set in Blks of 4 to 1/- unh odd light toning Cat \$720 (56)	200	1998	**	3/- Sepia SG 798 Blk of 4 unh (4)	180
		<u>1946 PEACE</u>		1999	*	3/- Sepia SG 798 Fine unh CP Cat \$100+GST (1)	45
1968	C	Illustrated FDC Jones C46.1A with 1d,3d,6d & 9d values Registered at Whangarei to Australia (1)	25	2000	*/**	3d Kowhai SG 785c Vertical Pair with the top stamp completely Missing the Yellow-Brown colour and the btm stamp partially missing (2)	300
		<u>1948 OTAGO CENTENNIAL</u>		2001	U	4d Chalky Paper SG 786d FU (1)	40
1969	C	Illustrated FDC Jones C48.1 Mon Registered Whangarei Cover to Australia. Light staining. Scarce (1)	50	2002	*/**	5d Daisy Blk of 10 with Purple Printing Smudge flaw. One stamp Mint (10)	50
		<u>1953-9 QUEEN ELIZABETH</u>		2003	**	5d Daisy SG 787 LH Selv Blk of 4 with Slight Yellow Colour Shift unh (4)	50
1970	**	1953 1/- QE SG 732 Cnr LH Blk of 4 with R8/1, 8/2 & 7/2 flaws unh (4)	30	2004	*/**	9d Flag Strip of 4 with White Doctor blade horiz flaw. One stamp Mint (4)	100
1971	**	1953 1/- QE SG 732 Plate 1B2B Blk of 6 with R6/10 2nd flaw unh (6)	50	2005	**	Booklet 1960 4/- SG SB23/CP W8a (1)	40
1972	**	1955 1 1/2d Brown Large Figures Plate 8 Blk of 6 unh (6)	20	2006	**	Booklet 1964 4/3 SG SB25a/CP W8c(b) with all panes numbered '1' (1)	60
1973	U	1955 8d Large Figures SG 751 VGU Blk of 9 Commercially Used. Nice item (9)	50	2007	**	Booklet 1964 4/3 SG SB25a/CP W8c(b) with all panes numbered '4' (1)	60
1974	**	1956 2d Large Figures Plate 3 with full stop Plate Blk of 6 unh (6)	10	2008	C	Illustrated FDC Jones D60.1F (a) with 2d+4d values (1)	10
1975	**	1956 2d Large Figures Plate 5 with full stops Blk of 6 unh (6)	10			<u>1967-9 PICTORIALS</u>	
1976	**	1956 2d Large Figures Plate 6 Blk of 6 unh (6)	10	2009	**	\$1 Glacier Top Selv Blk of 4 with double perforations error on the top two stamps CP OD17a(y) unh. Fine Block. CP Cat \$900+GST (4)	750
1977	C	1957 1/9 QE SG 733 Printed FDC (1)	10	2010	U	10c Timber with Brown Colour Shift FU (1)	50
1978	**	1957 2/6 Queen SG 733b Plate 4 Blk of unh CP Cat \$450+GST (4)	250	2011	**	1967 \$1 Glacier SG 861 Plate 1A Blk of 6 unh but lightly hinged on the selvage. CP Cat \$400 (6)	150
1979	**	1958 2d/1 1/2d Provisional SG 763a Plate 8 Blk of 6 unh (6)	10	2012	U	1967 \$2 Pink & 1968 \$2 Multi Geysers FU Cat \$65 (2)	40
1980	**	1961 2 1/2d on 3d Provisional Plate 20 Blk of 6 unh (6)	25	2013	**	1967 \$2 Pink Geyser SG 862 Plate 1A Blk of 10 unh CP Cat \$500+GST (10)	250
1981	**	1961 2 1/2d on 3d Provisional SG 808 Plate 19 Blk of 6 unh (6)	25	2014	**	1967 \$2 Pink Geyser SG 862 Plate 1A Strip of 5 unh CP Cat \$250+GST (5)	100
1982	**	Booklet 1954 4/- QE SG SB20/CP W7a - all the panes have Inverted Wmks (1)	25	2015	**	1968 \$2 Multi Geyser SG 879 Blk of 4 unh (4)	160
1983	**	Booklet 1954 4/- QE SG SB20/CP W7a - the 1d Panes with Inverted & Upright Wmks, the 3d has both panes Inverted Wmks (1)	40	2016	U	1968 28c Armed Services SG 886 Blk of 10 FU. Has minor perf slitting on 1 stamp (10)	40
1984	**	Booklet 1954 4/- SG SB20/CP W7a - All the Panes have Uright Wmks (1)	25	2017	*	1968 3c Maori Bible with Misplaced Gold Printing (appears in the margin at top) Nice Mint (1)	50
1985	**	Booklet 1956 4/- SG SB21/CP W7b - All of the Panes with upright wmks (1)	40	2018	U	1969 Cook Bi-Centenary Min Sheet SG MS910 FU with Tarapex Green cachet (1)	50
1986	**	Booklet 1956 4/- SG SB21/CP W7b - the 1d has Upright & Inverted Panes, the 3d has Inverted Panes (1)	50	2019	U	\$2 Multi Geyser Pair FU (2)	60
1987	**	Booklet 1957 4/- SG SB22/CP W7c - the 1d Panes Wmk upright, the 3d has one pane inverted, the other upright (1)	60			<u>1970 DEFINITIVES</u>	
1988	**	Booklet 1957 4/- SG SB22/CP W7c - the 1d with Inverted & Upright Panes, as well as the 3d value (1)	60	2020	**	10c Queen No Wmk with Light Blue Colour Shift to right unh (1)	50
1989	**	Booklet 1959 4/- SG SB22a/CP W7d (1)	75	2021	**	10c Royal Inverted Wmk CP P12a(z) unh CP Cat \$35 (1)	20
1990	C	Coronation Set on Illustrated FDC Jones C53.1GC Registered at Kamo to Australia (1)	20	2022	**	18c Club No Wmk CP P14b(y) with Major Black Colour Shift to top left. Fine & Scarce. CP Cat \$400+GST (1)	250
1991	**	Official 1960 3d Plate 8 White Paper Blk of 6 unh (6)	20	2023	**	18c Club No Wmk with Slight Black Colour Shift to the right unh (1)	100
		<u>1960-6 PICTORIALS</u>		2024	**	1c Butterfly Missing Blue CP P2c(y) unh CP Cat \$350+GST (1)	200
1992	**	1 Pound Pink Geyser SG 802 Fine Unh Blk of 4 (4)	150	2025	**	25c SG 930 Blk of 10 showing 4 stamps with streaky diagonal lines on each stamp unh (10)	50

LOT			NZ\$	LOT			NZ\$
2026	**	30cSG931 Vertical Pair with slightly misformed "M" in Mt of the top stamp unh (2)	20	2057	**	4c Imperf Blk of 4 CP PA4a (y) Fine unh CP Cat \$1000+GST (4)	600
2027	**	4c Moth No Wmk Blk of 4 with Misplaced Dark Green Veins flaw unh (4)	50	2058	**	7c Rose SG 1092 Cnr Value Blk of 25 with slight lilac colour shift to the right unh (25)	100
2028	*/**	4c Moth No Wmk Blk of 4 with slight Green, Yellow & Blue colour shifts to the right. One stamp Mint (4)	50	2059	**	7c Rose SG 1092 Top Selv Blk of 8 with 3 Vertical Paper Creases affecting 5 stamps. Nice item (8)	150
2029	**	4c Moth No Wmk LH Cnr Blk of 4 with Yellow Colour Shift unh (4)	100	2060	*	9c Rose with slight green colour shift to the left (1)	20
2030	**	4c Moth No Wmk Missing Purple Brown SG 1011b unh (1)	450	2061	**	Booklet 1977 \$1 Arms SG SB30/CP W11a Left Pane (1)	15
2031	**	4c Moth No Wmk Plate 1b Blk of 15 with Purple Printing Smudge flaws (15)	100	2062	**	Booklet 1977 \$1 Arms SG SB30/CP W11a Right Pane (1)	15
2032	**	4c Moth No Wmk Top Selv Blk of 14 with 3x diagonal paper creases affecting 7 stamps. Fine & Striking unh (14)	350	2063	**	Booklet 1978 \$1 Queen SG SB31/CP W13a(z) (1) <u>1980-89</u>	15
2033	**	4c Moth No Wmk Top Selv Blk of 6 with the middle stamp of the top row missing partial yellow unh (6)	50	2064	**	1980 20c/7c Rose SG 1203a Grossly Misplaced design to right (Shows the value "20" only) unh (1)	75
2034	**	4c Moth No Wmk Vertical Pair with Major Blue Colour Shift Upwards CP P6c(m) unh CP Cat \$250+GST (2)	150	2065	**	1980 Maori Portraits Set in Imprint Blks of 6 with Black NZPO Training School Markings unh (30)	75
2035	**	4c Moth No Wmk with Yellow Colour Shift Upwards unh (1)	25	2066	**	1981 \$5 Beehive Imprint Blk with Black NZPO Training School Marking unh (6)	50
2036	**	4c/2 1/2c Moth SG 957 Blk of 12 with the btm 4 stamps have a horiz black doctor blade flaw unh (12)	75	2067	**	1983 Fruits Set in Imprint Blks of 6 with Black NZPO Training School Markings unh (30)	75
2037	**	4c/2 1/2c Moth Top Selv Blk of 4 with Partial Double Perfs unh (4)	100	2068	**	1983 Minerals 1c to 9c in Plate Blks of 6 with Vertical Black NZPO Training School Markings unh (36)	75
2038	**	50c Headland SG 932 Blk of 4 with Double Perfs Variety unh CP Cat \$250+GST (4)	175	2069	**	1986 \$3.30 Booklet CP W20b (z) with part printers imprint. CP \$40+GST (1)	30
2039	**	5c Fish No Wmk Blk of 8 with slight Purple colour shift unh (8)	30	2070	**	1987 \$4.40 Tataranui Beach Booklet CP W21b A Vertical Pair with 1x Pane with Value Imprint (2)	50
2040	U	5c Fish Wmked with Green smudge Printing flaw FU (1)	50	2071	**	1988 \$5 Takahe Imprint 1 Kiwi Blk unh (6)	70
2041	**	6c Fish No Wmk A horiz. strip of 5 with the 5th stamp showing a striking Pre Printing Paper Crease unh. Fine item (5)	200	2072	C	1988 \$7 Shelduck Booklet tied on NZ Post Cover dated 11 JL 88 (1)	20
2042	*/**	6c Fish No Wmk Plate 1A Blk of 10 with red doctor blade flaw on 4 stamps. 1x stamp Mint (10)	50	2073	**	1988 80c Penguin Imprint 2 Kiwi Blk unh (6)	20
2043	**	7c Fish No Wmk LH Cnr Blk of 4 with Major Yellow Colour Shift unh CP P9b(x) CP Cat \$400 (4)	250	2074	**	1988 80c Penguin Imprint 3 Kiwi Blk unh (6)	20
2044	**	7c Fish No Wmk Major Brown Colour Shift unh (1)	100	2075	**	24c Map Plate 211 with Black NZPO Training School Markings unh (6)	20
2045	**	7c Fish No Wmk Plate 1A Blk unh (10)	75	2076	**	Booklet 1982 \$2.40 with part printers imprint CP W17a(z) (1)	40
2046	**	7c Fish No Wmk with Major Black Colour Shift CP P9b (w) unh CP Cat \$175+GST (1)	100	2077	**	Booklet 1982 \$2.64 with part printers imprint CP W17b(z) (1)	40
2047	**	8c Fish No Wmk with slight Brown & Black Colour Shift to the right unh (1)	25	2078	**	Booklet 1986 \$3 + \$3.30 Ovpted Stockholmia 86 SG SB41a/42a (2)	60
2048	*/**	8c Fish Wmked Blk of 4 with Ochre Colour Shift to the right. One stamp Mint, rest unh (4)	150	2079	**	Booklet 1987 \$4 + \$4.40 Ovpted Capex '87 SG SB43b/44b (2)	45
2049	**	Booklet 1973 75c SG SB28/CP W10b with Cheque Account Advert (1)	20	2080	**	Booklet 1987 \$4 Ahuriri Valley CP W21a(z) (1)	35
2050	**	Booklet 1973 75c SG SB28/CP W10b with Dunlop Advert (1)	20	2081	**	Booklet 1987 \$4 Ahuriri Valley SG SB43/CP W21a (1)	25
<u>1975-9 PICTORIALS</u>				2082	**	Booklet 1987 \$4.40 Tataranui Beach CPW21b(z) (1)	35
2051	**	10c Queen Part Imprint Blk of 6 with Black NZPO Training School Markings unh (6)	15	2083	**	Booklet 1988 \$2 Greetings Ovpted World Stamp Expo '89 SG SB47a (1)	10
2052	**	1975 Roses 6c, 7c & 8c All in Part Imprint Blks of 6 with Black Vertical NZPO Training School Markings unh (18)	40	2084	**	Booklet 1988 \$3.50 Christmas SG SB49/CP W26a (1)	12
2053	**	1977 Silver Jubilee Min Sheet with slight Orange colour shift to the left unh (1)	50	2085	**	Booklet 1988 \$7 Shelduck SG SB48/CP W25a (1)	18
2054	**	1978 Shells Set in Imprint Blks of 6 with Black NZPO Training School Markings unh (36)	100	2086	U	Booklet 1988 \$7 Shelduck SG SB48/CP W25a FU (1)	18
2055	**	1979 14c/10c Queen CP PA31a Colour Tab Selv Pair with the blue frame shifted left unh (2)	25	2087	U	Booklet 1989 \$2 Greetings Ovptd World Stamp Expo '89 SG SB47a FU (1)	10
2056	**	1979 14c/10c Queen CP PA31a Colour Tab Vertical Selv Pair with the blue frame shifted downwards unh (2)	25	2088	**	Booklet 1998 \$4 Mt Cook with 5 Kiwis CP W28a(u) (1)	40
				<u>1990-99</u>			
				2089	C	1990 Orchids Imperf Min Sheet on Cover Post-marked with the Special Aerophilately Day cancel Faint tone (1)	125
				2090	**	1991 \$1 Butterfly Imprint 1 Kiwi Blk of 6 unh (6)	25
				2091	**	1991 \$1 Butterfly Imprint 2 Kiwi Blk of 6 unh (6)	25
				2092	**	1991 \$1 Red Kiwi Complete Strip of 6 with 1 Kiwi unh (6)	20

LOT		NZ\$	LOT		NZ\$
2093	** 1991 \$1, \$2 & \$3 Butterflies in Imprint Original Blks of 6 unh (18)	100	2132	** Booklet 1992 \$4.50 Scenic SG SB62/CP W39b (1)	15
2094	** 1991 \$3 Butterfly 1 Kiwi Blk of 4 unh (4)	35	2133	** Booklet 1993 \$4.50 Fish Pair SG SB65/65a - CP W42 a+b (2)	40
2095	C 1991 40c Kiwi 2 x Self Adhesives with NZ Post/ Good value label on Printed FDC (1)	10	2134	** Booklet 1993 \$4.50 WWF Weta Pair SG SB64/64a - CP W41 a+b (2)	30
2096	C 1991 45c Rock Wren 2x Self Adhesives with NZ Post/Good Value label on Printed FDC (1)	10	2135	** Booklet 1993 Christmas Pair SG SB67/67a - CP W44 a+b (2)	50
2097	** 1991 45c Rock Wren Imprint 4 Kiwi Blk unh (6)	20	2136	** Booklet 1993 Dinosaur Pair SG SB66/66a - CP W43 a+b (2)	25
2098	C 1991 45c Rock Wren Self Adhesive Pair with Only 25 Stamps Left label on FDC (1)	10	2137	** Booklet 1994 \$4.50 Christmas Pair SG SB70/70a - CP W47 a+b (2)	20
2099	** 1991 5c Spotless Crake Imprint 3 Kiwi Blk unh (6)	10	2138	** Booklet 1994 \$4.50 Cricket Pair SG SB71/71a - CP W48 a+b (2)	30
2100	C 1991 World Wildlife Fund Set of 4 Illustrated First Day Covers (4) Tuatara	8	2139	** Booklet 1994 \$4.50 Kiwiana Pair SG SB69/69a - CP W46 a+b (2)	35
2101	** 1991 World Wildlife Fund Tuatara ACS 977/80 unh (4)	5	2140	** Booklet 1994 \$4.50 Tourism Pair SG SB68/68b - CP W45 a+b (2)	25
2102	** 1993 World Wildlife Fund Block of 4 Showing Various Endangered Species ACS 1099/1102 unh (4)	5	2141	** Booklet 1995 \$4 Christmas SG SB77/CP W54a (1)	16
2103	C 1993 World Wildlife Fund Set of 4 Illustrated First Day Covers (4) Endangered Wildlife	8	2142	** Booklet 1995 \$4 Farm Animals SG SB75/CP W53a (1)	10
2104	** 1994 \$20 Definitive Imprint Blk of 4 unh (4)	150	2143	** Booklet 1995 \$4.50 Environment SG SB72/CP W49a (1)	12
2105	U 1994 45c A to B Self Adhesive with Grossly Misplaced Error FU Nice variety (1)	100	2144	** Booklet 1995 \$4.50 Farm Animals SG SB76/CP W51a (1)	12
2106	** 1995 \$1.80 Rugby League Imperf Limited Edition Min Sheet unh (1)	150	2145	** Booklet 1995 \$4.50 Rugby League SG SB73/CP W50a (1)	9
2107	** 1995 80c Cricket Centenary Top Selv Blk of 6 with Grossly Misplaced Design Error. Nice item unh (6)	450	2146	** Booklet 1996 \$4 Christmas SG SB82/CP W58a (1)	8
2108	** 1996 Best of 1996 Min Sheet unh (3)	50	2147	** Booklet 1996 \$4 Extinct Birds SG SB83/CP W59a (1)	8
2109	** 1996 Olympics Limited Edition Min Sheet unh (1)	200	2148	** Booklet 1996 \$4 Seshore Pair SG SB79/80 - CP W56 a+b (2)	50
2110	** 1996 Racehorses Limited Edition Min Sheet unh (1)	150	2149	** Booklet 1997 \$4 Christmas SG SB87/CP W63a (1)	8
2111	** 1997 \$10 Mt Ruapehu Imprint/Plate Blk of 4 unh (4)	70	2150	** Booklet 1997 \$4 Creepy Crawlies SG SB88/CP W64a (1)	10
2112	** 1997 China-NZ Stamp Expo \$13.40 Pack includes Year of the Ox Gutter Pairs & \$3.30 Year of the Ox Min Sheet (1)	100	2151	** Booklet 1997 \$4 Letterboxes SG SB86/CP W62a (1)	10
2113	** 1997 Scenic Trains Limited Edition Min Sheet unh (1)	200	2152	** Booklet 1998 \$4 Christmas SG SB92/CP W68a (1)	8
2114	** 1997 Vineyards Limited Edition Min Sheet unh (1)	150	2153	** Booklet 1998 \$4 Scenic Dark Cover SG SB89a/CP W66b (1)	10
2115	** 1997 Year of the Ox Set in Gutter Pairs unh (6 Pairs)	100	2154	** Booklet 1998 \$4 Scenic SG SB89/CP W66a (1)	10
2116	** 1998 A New Beginning Limited Edition Min Sheet unh (1)	200	2155	** Booklet 1998 \$4 Stay in Touch SG SB91/CP W67a (1)	15
2117	** 1998 Kiwimail Crosstown Booklet (1)	20	2156	** Booklet 1998 \$4 Town Icons SG SB93/CP W69a (1)	10
2118	** 1998 Kiwimail Green/Red Booklet (1)	10	2157	** Booklet 1999 \$4 Christmas SG SB101/CP W77a (1)	8
2119	** 1998 Kiwimail Purple/Green Booklet (1)	10	2158	** Booklet 1999 \$4 Rugby Set SG SB94/98 - CP W70a/74a (5)	50
2120	C 1998 Kiwimail Purple/Green FDC (1)	10	2159	** Booklet 1999 \$4 Yachting SG SB100/CP W76a (1)	8
2121	** 1998 Peter McIntyre Limited Edition Min Sheet unh (1)	200	2160	** Booklet 1999 \$5 Pohutukawa 1 Kiwi Reprint CP W57b Completely Imperforate. Has very light creasing. Scarce (1)	750
2122	** 1998 Underwater World Limited Edition Min Sheet unh (1)	200	2000 ONWARDS		
2123	** 1998 Year of the Tiger set in Gutter Pairs unh (6 Pairs)	60	2161	** 2000 40c Self Adhesive Scenic Definitives CP PE11/16c (i) (z) set of 3 with 2 labels & 1 join in a strip of 6 CP Cat \$50+GST (3)	40
2124	** 1999 Native Tree Flowers Limited Edition Min Sheet unh (1)	200	2162	** 2000 Best of 2000 Min Sheet set unh (3)	40
2125	** 1999 Scenic Walks Limited Edition Min Sheet unh (1)	200	2163	** 2000 On The Road Limited Min Sheet unh (1)	200
2126	** 1999 Yachting Limited Edition Min Sheet unh (1)	200	2164	** 2000 Year of the Dragon Limited Edition Min Sheet unh (1)	200
2127	U 1999 Year of the Rabbit Set in Gutter Pairs FU (6 Pairs)	50	2165	** 2000 Year of the Dragon Set in Gutter Blocks of 20 unh (60 Pairs)	300
2128	** Booklet \$4 Foodtown envelope SG 1463ac/CP W30a (1)	55	2166	** 2000 Year of the Dragon Set in Gutter Pairs unh (6 Pairs)	35
2129	** Booklet 1990 \$4 Envelope Reprint, No Foodtown Logo SG 1463ad/CP W30a(z) (1)	60	2167	** 2001 Garden Flowers Set in Gutter Pairs unh (6 Pairs)	25
2130	** Booklet 1990 \$4 Kiwi Hang-sell 7 Kiwis CP W31a(y) (1)	35			
2131	** Booklet 1992 \$4.50 Scenic Hang-sell SG SB62c/CP W39a (1)	15			

LOT			NZ\$	LOT			NZ\$
2168	**	2001 Year of the Snake Set in Gutter Pairs unh (6 Pairs)	30	2205	**	2010 Year of the Tiger Set in Gutter Pairs unh (4 Pairs)	20
2169	C	2002 Best of 2002 Min Sheet on 3 FDC's Scarce (3)	250	2206	**	Booklet 2000 \$4 Kiwiana II SG SB103/CP W79a (1)	8
2170	**	2002 Year of the Horse Set in Gutter Pairs unh (6 Pairs)	30	2207	**	Booklet 2000 \$4 Scenic Reprint Focus Advert SG SB89ad/CP W66b(x) (1)	10
2171	C	2003 Best of 2003 Min Sheet set on 3 FDC's Scarce (3)	250	2208	**	Booklet 2001 \$4 Christmas SG SB109/CP W85a (1)	10
2172	**	2003 Best of 2003 Min Sheet set unh (3)	200	2209	**	Booklet 2001 \$4 Scenic CP W66c (Zc) Has Major Printing & Die Cut Shifts. Very Scarce. CP Cat \$2000+GST (1)	1500
2173	U	2003 Year of the Sheep Set in Gutter pairs FU (5 Pairs)	30	2210	**	Booklet 2001 \$4 Scenic CP W66c Completely Imperforate Has very minor creasing. Unpriced in CP. Very Scarce (1)	1250
2174	**	2003 Year of the Sheep Set in Gutter Pairs unh (5 Pairs)	30	2211	**	Booklet 2002 \$4 Christmas SG SB114/CP W90a (1)	10
2175	**	2004 \$7.50 Universal Mail Otorohanga Kiwiana town Booklet (1)	15	2212	**	Booklet 2003 \$4 Christmas SG SB117/CP W93a (1)	8
2176	**	2004 5c Emergency Issue Raflatac & Fasson Panes of 10 unh (2)	40	2213	**	Booklet 2003 \$8 Christmas SG SB118/CP W94a (1)	25
2177	**	2004 Best of 2004 Min Sheet set unh (3)	200	2214	**	Booklet 2004 \$4 Christmas SG SB105/CP W81a (1)	8
2178	**	2004 Year of the Monkey Set in Gutter Pairs Blocks with Part Imprint/Bar Code unh (25 Pairs)	150	2215	**	Booklet 2004 \$4 Zoo SG SB120/CP W96a (1)	8
2179	C	2005 Best of 2005 Min Sheet Set on 3 FDC's Scarce (3)	250	2216	**	Booklet 2004 \$4.50 Christmas SG SB125/CP W101a (1)	9
2180	**	2005 Best of 2005 Min Sheet set unh (3)	200	2217	**	Booklet 2004 \$8 Christmas SG SB126/CP W102a (1)	16
2181	**	2005 Farmyard Animals - Year of the Rooster Set in Gutter Blocks with Part Imprint/Bar Code unh (25 Pairs)	150	2218	**	Booklet 2005 \$10 Christmas SG SB131/CP W106a (1)	20
2182	**	2005 Farmyard Animals - Year of the Rooster set in Gutter Pairs unh (5 Pairs)	30	2219	**	Booklet 2005 \$4.50 Christmas SG SB130/CP W107a (1)	9
2183	**	2005 Year of Rooster Min sheet Ovpted \$5 NZ 2005 National Stamp Show unh (1)	10	2220	**	Booklet 2005 Farmyard SG SB127/CP W103a (1)	9
2184	**	2006 \$4.50 NZ Mail West Coast Scenes Booklet (1)	10	2221	**	Booklet 2006 \$13.50 Christmas SG SB134/CP W110a (1)	27
2185	**	2006 \$5 NZ Mail Paintings Booklet (1)	10	2222	**	Booklet 2006 \$4.50 Christmas SG SB133/CP W109a (1)	9
2186	U	2006 45c Kiwi Personalised stamp in a Block of 4 FU with 2006 Kiwipex labels (4)	20	2223	**	Booklet 2006 \$4.50 Year of the Dog SG SB132/CP W108a (1)	12
2187	C	2006 Kiwipex 45c Kiwi & Penguin CAL labels on 2x Maxicards (2)	10	2224	**	Booklet 2007 \$15 Christmas SG SB139/CP W114a (1)	30
2188	**	2006 Kiwipex 45c Kiwi & Penguin CAL labels unh (2)	10	2225	**	Booklet 2007 \$5 Christmas SG SB138/CP W113a (1)	10
2189	**	2006 Kiwipex Christchurch Exhibition Set of CALS unh (5)	25	2226	**	Booklet 2008 \$10 Underwater Reefs SG SB141/CP W116a (1)	20
2190	**	2006 Year of the Dog Set in Gutter Blocks with Part Imprint/Bar Code unh (25 Pairs)	150	2227	**	Booklet 2008 \$15 Christmas SG SB143/CP W118a (1)	27
2191	**	2006 Year of the Dog Set in Gutter Pairs unh (5 Pairs)	30	2228	**	Booklet 2008 \$5 Christmas Nativity SG SB142/CP W117a (1)	10
2192	C	2007 Best of 2007 Min Sheets on 3 FDC's Scarce (3)	250	2229	**	Booklet 2008 \$5 Underwater Reefs SG SB140/CP W115a (1)	10
2193	**	2007 Best of 2007 Min Sheets set unh (3)	200	2230	**	Booklet 2009 \$15 Christmas Magi CP W124a (1)	30
2194	**	2007 Personalised Stamps Sheetlet of 10 unh (1)	20	2231	**	Booklet 2009 \$5 Christmas Shepherds CP W123a (1)	10
2195	**	2007 Year of the Pig Set in Gutter Pairs Blocks with Part Imprint/Bar Code unh (25 Pairs)	150	2232	**	Booklet 2010 \$5 & \$10.80 Kaikoura Regional Pair (2)	25
2196	**	2008 Best of 2008 Min Sheet set unh (3)	200	2233	**	NZM \$5 Scenic (Green Fernery Cover) Alternative Booklet Imperforate. Fine & Scarce (1)	150
2197	**	2008 Chinese Lunar Min Sheet Special Edition Pack containing 1997-2008 Sheets (1)	75	ANTARCTICA			
2198	**	2008 Tarapex 2 x 50c Mt Egmont CALS in Blks of 4 unh (8)	25	2234	U	1/2d & 1d Victoria Land SG A2/3 Forgeries on piece. Interesting (2)	250
2199	C	2008 Tarapex 2 x 50c Mt Egmont CALS Pair FDC (1)	10	2235	**	1997 World Wildlife Fund Antarctic Birds SG 44/47 unh (4)	10
2200	**	2008 Tarapex Extinct Bird CALS Set of 3 labels in Blks of 4 unh (12)	30	2236	C	1997 World Wildlife Fund Set of 4 Illustrated First Day Covers (4) Antarctic Sea Birds	10
2201	**	2008 Year of the Rat Set in Gutter Pairs Block of 5 Strips with Part Imprint/Barcode unh (25 Pairs)	100	2237	U	1d King Edward VII Land SG A1 FU on piece (1)	75
2202	**	2008 Year of the Rat Set in Gutter Pairs unh (5 Pairs)	25	2238	U	1d King Edward VII Land SG A1 VFU with a corner cancel (1)	75
2203	**	2009 Kiwi Stamp in a Special Limited Silver Booklet & Sheet of 50 (2)	75	2239	**	1d Victoria Land SG A3 Bottom Selv Blk of 6 unh with one stamp with a cooma variety unh. Nice multiple (6)	750
2204	U	2010 Year of the Tiger Set in Gutter Pairs FU (4 Pairs)	20	2240	**	1d Victoria Land SG A3 LH Selv single with Letters "A" wmk in selv unh (1)	150

LOT			NZ\$	LOT			NZ\$
		CINDERELLAS					
2241	*	1890 On Public Trust Office Business label with gum but slight ageing (1)	50	2272	**	2002 \$10 Pheasant NZ Fish & Game Council unh (1)	20
2242	U	1895 3d Express Freighter Heslop K4 pencancelled and a short left hand corner. Cat \$300 (1)	150	2273	**	2003 \$10 Pukeko NZ Fish & Game Council label unh (1)	20
2243	*	1910's 6d The United Labour Party of NZ rouletted label in blue. Nice item (1)	150	2274	**	2004 \$10 Grey Teal NZ Fish & Game Council label unh (1)	20
2244	*	1913 Otago Infantry Brigade Mobilisation label Heslop J11 (1)	20	2275	**	2006 Kiwipex 4x Antarctic Min Sheets unh (4)	20
2245	U	1914/15 1/2d War Seal/Disabled Service A Vertical Pair cancelled by part Auckland cds (2)	40			EXPRESS DELIVERY	
2246	*	1914/18 HMS New Zealand Delandre WW1 label Heslop OS10 (1)	100	2276	U	6d Cowan 1926 Fernleaves SG E2 VGU Pmked Tuakau 23 SP 35 with a light blue line on the right hand row of perfs (1)	50
2247	*	1914/18 Interesting Mayor of Auckland's SERBIAN War Relief Fund Printed label badge on material. Unusual item (1)	50	2277	U	6d Cowan P11 & P14x14 1/2 Fernleaves SG E1/2 VGU/FU (2)	100
2248	**	1914/18 NZ Expeditionary Force Delandre label Heslop OS1 unh (1)	100	2278	*	6d Cowan P11 & P14x14 1/2 SG E1/2 - the first has minor gum tone, the 2nd with light gum ageing (2)	100
2249	*	1914/18 NZ Medical Corps Delandre label Heslop OS3 Mint No Gum (1)	100	2279	U	6d Cowan P11 Fernleaves SG E1 VGU/FU Pmked Wellington 9 MR 03 (1)	50
2250	U	1915 1/- Botha Patriotic label Heslop J15 FU Nice condition (1)	200	2280	U	6d Cowan P11 SG E1 VGU Cat \$75 (1)	30
2251	*	1918 YMCA Red Triangle Day Imperf label Heslop #J46 Faint stain Very Scarce (1)	600	2281	*	6d Cowan P14x15 1936 SG E3 Fine Mint (1)	100
2252	**	1920's Big Tree/Spirit and Oil For Big Mileage Imperf Violet/Yellow label unh with faint tone. Scarce (1)	300	2282	*	6d Wiggins Teape P14x14 1/2 SG E4 Fine Mint (1)	100
2253	*	1934 Waikato Children's Camp/Where Health Joins Hands with Happiness Blue Sheetlet of 7 Heslop G28 Fine & Scarce. Nice Health related item (7)	500	2283	**	6d Wiggins Teape P14x14 1/2 SG E4 Fine unh (1)	150
2254	C	1940 (25AP) Cover to Australia with 5d Cent Posted at the Centennial Exhibition with Imperf Green Centennial label tied. Minor stain (1)	20	2284	U	6d Wiggins Teape P14x15 SG E5 VFU Very Scarce (1)	400
2255	*	1944 3d Xmas/PSSA label in a Blk of 4 with imperf top & bottom margins. Minor surface fault on 2 stamps (4)	100			FRAMAS	
2256	**	1950 Canterbury Centennial Ballantynes label unh (1)	20	2285	**	1984 Trial 00.00c Testing label unh Cat \$200 (1)	100
2257	**	1950's NAC Air Freight Kaikohe Red/Purple label (1)	30	2286	**	1984 Trial Set unh Cat \$150 (3)	75
2258	*	1953/54 Royal Visit/Taranaki (Boys' High School) roulette label in blue Heslop E129 No Gum (1)	25	2287	C	1986 1c Test Paper & 39c Map labels FDC (1)	50
2259	**	1955, 1956, 1957 & 1959 Visit Dunedin's Festival Gold/Blue Imperf labels unh (4)	100	2288	**	1986 Map set unh Cat \$75 (4)	50
2260	*	1956 Greymouth Industries Fair Imperf in red Heslop B112 No Gum Scarce (1)	150	2289	**	1988 Flag set of 5 labels unh Cat \$75 (5)	50
2261	*	1960's 6d Red Hen Saved label Scarce (1)	75	2290	**	1990 00.00 Plane Test label overinked unh (1)	50
2262	**	1960/70's Tiki Trading Co Ltd/MO2 green label in a rouletted Blk of 9 unh (9)	50	2291	**	1992 Maori Design Set of 4 labels unh (4)	20
2263	*	1970's Aotearoa Stamp Co Signs of the Zodiac Imperf Sheetlet of 12 with a partial offset on the back (1)	100			HEALTH	
2264	*	1970's Queen Maud Land 25c & \$5 Perf & Imperf labels (3)	30	2292	**	1929 Nurse SG 544 Blk of 4 fine unh (4)	200
2265	**	1979 Year of the Child label in a Blk of 4 unh (4)	50	2293	U	1929 Nurse SG 544 VFU Cat \$30 (1)	20
2266	C	1981 Epsom School Model PO 1st Anniversary, Family Life & Save the Children Fund Covers. odd perf stain (3)	30	2294	C	1930 (18JA) Cover with '29 Nurse tied by Christchurch machine to Pitcairn Island. Has Lyttelton backstamp. Has a light vertical crease. Nice destination & Scarce (1)	250
2267	*	1981 Epsom School Post 1/2c to 10c Imperf diff labels includes 4x 1/2c labels in different colours (10)	25	2295	**	1930 Nurse SG 545 Blk of 4 fine unh (4)	400
2268	C	1981 Kiwi Letter Express/Coromandel local FDC (1)	20	2296	U	1930 Nurse SG 545 VFU Cat \$70 (1)	40
2269	C	2000 Weston Winery/Turn of the Century Kiwi FDC (1)	10	2297	C	1931 (19JA) Cover to England with '30 Nurse tied by Tauranga machine cancel. Scarce on cover (1)	150
2270	**	2001 \$10 Mallard NZ Fish & Game Council unh (1)	20	2298	**	1931 Red & Blue Boy set in Pairs SG 546/47 - the 1d in a LH Sheet No R529099 Pair with a red printing line and the 2d in a LH Bottom selv pair. Both unh. Scarce in Pairs (4)	1250
2271	C	2001 SPCA Postie's Choice Se-tenant Strip of 5 FDC signed (1)	10	2299	U	1931 Red & Blue Boys SG 546/7 VGU Cat \$400 (2)	250
				2300	U	1931 Red Boy SG 546 VFU (1)	250
				2301	C	1932 (5DE) Registered Cover to England with '32 Hygeia & 3d KGV tied by Wellington East cds. The cover has a light fold (1)	100
				2302	*	1932 Boy holding Mug & Girl eating Sandwich cinderella labels - one has imperf margin at left (2)	50
				2303	**	1932 Boy holding Mug & Girl eating Sandwich Cinderella labels in fine unh Blks of 4. Scarce (8)	250
				2304	U	1932 Hygeia SG 552 VFU Cat \$50 (1)	30
				2305	U	1933 Pathway SG 553 VFU Cat \$30 (1)	20
				2306	U	1934 Crusader SG 555 VFU (1)	20
				2307	C	1937 Illustrated FDC Jones H37.10A AW Beale Cover. Fine & Scarce (1)	150
				2308	C	1938 Illustrated FDC Jones H38.1L Unaddressed (1)	50
				2309	C	1938 Illustrated FDC Jones H38.1R Fine condition. Scarce (1)	175

LOT			NZ\$	LOT			NZ\$
2310	C	1945 Handdrawn H Duke (H.D.) Long Cover with Blks of 4 on FDC to Australia (1)	50	2345	U	1891/98 1/- Rose SG L6/CP X6a Has 2x blunt/short corner with rough perfs GU/VGU. Cat \$450 (1)	100
2311	C	1945 Illustrated FDC Jones H45.10 a Keith Col-linson Cover Fine & Scarce (1)	200	2346	*	1891/98 1/- Rose SG L6/CP X6a Has full gum with some hingeing and light perf toning. Has a dealer's mark on the back. Cat \$1800 (1)	500
2312	C	1946 Illustrated FDC Jones H46.1G a Bison Cover. Scarce (1)	150	2347	**	1891/98 1d Blue P11 SG L14 unh Scarce (1)	250
2313	C	1946 Illustrated FDC Jones H46.1N Fine condition Scarce (1)	200	2348	*	1897/98 1/2d P11 Deep Purple SG L13/CP X2e(2) Heavily hinged & centred right. Cat \$175 (1)	75
2314	C	1947 Handdrawn FDC by H.Duke (H.D.) with Blks of 4 tied to Australia (1)	50	2349	*	1897/98 2d Pale Red-Brown SG L15/CP X3d(2) Has creasing and perf toning but good frontal appearance. ACS Cat \$275 (1)	50
2315	C	1947 Illustrated FDC (unrecorded) with Pairs Eros to Australia. Minor creasing & odd stain (1)	100	2350	*	1902/04 1d Blue P14x11 SG L20/CP X2j Good Mint Centred to top. CP Cat \$275+GST (1)	150
2316	C	1950 Illustrated FDC Jones H50.1F (2) Fine (1)	50	2351	**	1905 No VR 1/2d, 1 1/2d, 2d Purple & Yellow, 3d Choc & 6d Red SG L24,27,28,29,35 & 36 unh (6)	200
2317	C	1951 Yachting Set in Pairs on FDC with H. Duke Handdrawn Illustration at left. Minor tone (1)	50	2352	U	1905/06 1d Blue No VR SG L22 VFU Centred to top Cat \$50 (1)	30
2318	U	1957 Health Min Sheet Pair FU dated Manly (2)	90	2353	U	1905/06 2d Chestnut No VR SG L21 FU Has a mss-ing top left perf. Good Spacefiller. Cat \$350 (1)	75
2319	U	1957 Health Min Sheet Pair Pmked Pakuranga Health Camp FU (2)	90	2354	U	1905/06 2d Chestnut SG L21/CP X10a VGU but with a thin. ACS Cat \$350 (1)	50
2320	U	1957 Health Min Sheet Pair Upright Wmk FU Scarce (2)	150	2355	U	1913/37 1 1/2d Black SG L26/CP X9a FU (1)	15
2321	U	1959 Health Min Sheet Pair Pmked Remuera FU (2)	100	2356	**	1913/37 2d Yellow P14 SG L34 Fine unh (1)	20
2322	U	1960 Health Min Sheet Pair Pmked Pakuranga Health Camp FU (2)	110	2357	**	1913/37 3d Brown P14 SG L35/CP X11b unh (1)	30
2323	U	1962 Health Min Sheet Pair Pmked Oamaru FU (2)	100	2358	**	1944/47 2d Yellow WT SG L39/CP X10e Corner Sheet No Blk of 6 unh (6)	150
2324	**	1964 2 1/2d Tarapunga Blk of 4 with Major Red Colour Shift CP T36a(x) unh (4)	400	2359	**	1944/47 3d Brown WT P14x15 SG L40/CPX11c(1) Cnr Sheet No. Blk of 4 unh (4)	150
2325	*	1964 2 1/2d Tarapunga CPT36a(x) Major red colour shift Fine Mint CP Cat \$150+GST (1)	75	2360	**	1944/47 6d Pink SG L41/CP X12d Blk of 4 unh (4)	100
2326	**	1965 3d+1d Kaka Pair with slight Brown Colour shift to right unh (2)	50	2361	**	1944/47 6d Pink SG L41/CP X12d unh (1)	30
2327	U	1965 Health Min Sheet Pair Pmked Gisborne Health Camp. The 4d has a minor pen mark on the selvedge FU (2)	90	2362	**	1944/47 W Teape Set SG L37/41 unh (5)	100
2328	U	1966 Health Min Sheet Pair Pmked Glenelg Health Camp FU (2)	75	2363	C	1947 (31JL) Printed Govt Insurance Dept env with W.Teape Set SG L37/41 plus 1 1/2d SG L27 tied to Last Day Cover. Fine (1)	250
2329	U	1967 Health Min Sheet Pair FU Pmked Pakuranga Health Camp. The 3c has a minor fault (2)	60	2364	**	1967 3c/4d Decimal SG L53 Plate Blk of 6 unh (6)	40
2330	U	1969 Health Min Sheet Pair Pmked Glenelg Health Camp FU Scarce (2)	100	2365	**	1967 5c/6d Decimal CP X25a Plate Blk of 4 unh (4)	40
2331	**	1971 3c Hockey with Complete Offset CP T43a(z) unh (1)	150	2366	**	1969/78 Plate Blk Range - 1/2c PI 1 & 1a, 2 1/2c PI 1 & 1a, 3c PI 1 & 1a, 4c PI 1 & 1a, 8c & 10c PI 1 & 1a, 15c both perfs in PI 1 & 1a Blks, plus 25c Ovpt PI 1 & 1a blks unh CP Cat \$290+GST (18 blks)	150
2332	C	1971 Health Min Sheet Pair tied on Plain FDC Pmked Christchurch. Fine (1)	90	PIGEON POST			
2333	U	1974 Health Min Sheet FU (1)	90	2367	*	1898 1/- Original Design VP1 with part gum (1)	200
2334	C	1974 Health Min Sheet on Plain FDC. Scarce (1)	90	2368	*	1899 1/- Marotiri VP6 Mint with faint perf tone (1)	150
2335	U	1975 Health Min Sheet FU (1)	80	2369	*	1899 1/- Marotiri VP6 with Part Gum (1)	200
2336	C	1981 Illustrated FDC Jones H81.1C (b) with Min Sheet Scarce (1)	50	2370	*	1899 1/- Pigeongram VP 4 Mint No Gum & a Light Vertical Crease (1)	125
2337	C	1983 Illustrated Children's Health Camps Board env with Min Sheet Pmked at Roxburgh Health Camp (1)	10	2371	U	1899 1/- Pigeongram VP4 used with repair tear (1)	100
2338	C	1983 Illustrated FDC Jones H83.1CB with Min Sheet Pmked Maunu Health Camp. Fine (1)	25	2372	U	1899 1/- Red Triangle VP8 Used tied on small part Flimsey dated Jun 26 01. Fine item (1)	350
2339	C	1984 Children's Health Camps Board env with Min Sheet Pmked Glenelg Health Camp (1)	10	2373	*	1899 1/- Special Post VP2 Mint No Gum Centred low (1)	150
2340	C	1986 Children's Health Camps Board env with Health Min Sheet Pmked Glenelg Health Camp (1)	10	2374	*	1899 6d Blue Triangle VP7 Good Mint (1)	100
2341	**	1997 Stampex Tauranga Health Min Sheet Ovpt unh (1)	40	POSTAGE DUES			
2342	C	1997 Stampex Tauranga Health Min Sheet tied on Cover (1)	40	2375	U	1899 1/- SG D3 FU (1)	275
2343	**	1998 Children's Water Safety Blue NZ Post \$4 + \$8 Booklets sold at Oneroa/Waiheke Island PO (2)	75	2376	*	1899 1/2d Pair SG 9/9a with the No Stop variety on the 2nd stamp. Good Mint (2)	75
LIFE INSURANCE				2377	U	1899 1/2d SG D1 FU Scarce (1)	40
2344	*	1891/98 1/- Rose SG L6 Hingeing. Has good colour. Centred left. Cat \$1800 (1)	800	2378	U	1899 10d SG D8 FU Scarce (1)	300
				2379	U	1899 2/- SG D4 VGU/FU Scarce (1)	350
				2380	U	1899 5d SG D6 FU Centred left. Cat \$100 (1)	70
				2381	U	1899 6d SG D7 VGU Cat \$100 (1)	60
				2382	U	1899 8d SG D2 FU Scarce (1)	250

LOT		NZ\$	LOT		NZ\$
2383	* 1899 Set to 1/- includes both 1/2d settings. Good Mint except the 10d has a blunt corner. ACS Cat \$900+ (11)	600	2419	U Arms Range to 3 Pound - 1/3 Lemon & Orange, 2/6, 4/-, 5/-, 6/-, 7/-, 7/6, 9/-, 10/-, 15/-, 1 Pound, 30/- & 3 Pound Mostly Cowan VGU/FU (14)	650
2384	U 1899 Set to 1/- includes both 1/2d, 1d & 2d settings plus the 1/- value. Mostly VGU except the 6d has a heavy cancel. The 1/- is GU/VGU with an overinked cancel. Odd short perfs. CP Cat \$700+GST (11)	300	2420	* Arms Range to 30/-: - 1/3 Lemon & Orange, 2/6, 4/-, 5/-, 6/-, 7/-, 8/-, 9/-, 10/-, 12/6, 15/- & 30/- Mostly Cowan (13)	1250
2385	** 1919/20 1/2d Jones SG D23/CP Y15c Blk of 4 Fine unh (4)	40	2421	U Official 1913 1 Pound Official QV SG 084 FU Cat \$1000 (1)	750
2386	U 1919/20 1d DLR Strip of 3 SG D24/CP Y16c VGU/FU with Damaged Centre Plate (3)	20	2422	* Official Arms 1933 5/- Vertical SG 0113 Good Mint (1)	600
2387	** 1925 1/2d Jones SG D26/CP Y15d unh (1)	75	2423	* Official Arms 1933 5/- Vertical SG 0113 Light gum staining (1)	250
2388	** 1925/35 1/2d Cowan P14 SG D33/CP Y15g unh (1)	100	2424	** Official Arms 1961 5/- Horiz SG 0133b unh (1)	40
2389	** 1925/35 1/2d Cowan P14x14 SG D29/CP Y15f unh (1)	10	2425	* Official QV Postal Fiscal 1925 2/- Blue SG 087 Nice Mint (1)	125
2390	** 1925/35 2d Cowan P14x15 SG D31/CP Y17e(2) unh (1)	30	2426	U Official QV Postal Fiscal 2/- Blue SG 085 VGU Centred to base (1)	50
2391	** 1925/35 3d Cowan P14x15 SG D32/CP Y18b unh (1)	100	2427	* Official QV Postal Fiscal 5/- Green P14 SG 083 Fine Mint (1)	200
2392	** 1937/38 2d W Teape SG D39/CP Y17h unh (1)	50	2428	U Official QV Postal Fiscal 5/- Green SG 086 VFU (1)	250
2393	U 1939/49 1/2d Green SG D41/CP Y19a Blk of 4 FU (4)	50	2429	U QV Postal Fiscal 1882 2/- Blue SG F9 FU (1)	20
2394	** 1939/49 1d Red SG D45/CP Y20b unh (1)	25	2430	U QV Postal Fiscal 1882 2/6 Brown SG F10 FU (1)	20
2395	U 1939/49 3d Brown SG D47/CP Y22b Blk of 4 FU CP Cat \$220+GST (4)	125	2431	U QV Postal Fiscal 1882 9/- Orange SG F18 FU (1)	200
2396	U 1939/49 Piece with 1/2d (6) & 1d Blk of 6 tied by Auckland/CustomsParcelshexagonalvioletcancel. Nice piece (12)	75	2432	U QV Postal Fiscal 1886 8/- Blue SG F29 VGU/FU (1)	100
2397	U On Hagner Pages: 1st Type Dues M&U to 1/-, 2nd Type Dues includes Printings M&U & 3rd Types Dues. Mostly fine (61)	1300	2433	* QV Postal Fiscal 1906 7/6 Grey P14 Fine Mint (1)	1750
POSTAL FISCALS			2434	U QV Postal Fiscal 1913 2/- Blue P14 FU Pmked Ashburton (1)	20
2398	U 1867 2d Green & Red Die 1 Pmked by "83" Oblit (Whangarei). The stamp has a perf fault & a pen cancel (1)	50	2435	* QV Postal Fiscal 1925 10/- Brown-Red SG F139 Good Mint (1)	450
2399	U 1882 1d Blue SG F2 & 1d 2nd S/F in strips of 3 on piece tied by Oblit "C" Nice piece (6)	200	2436	U QV Postal Fiscal 1925 5/- Green SG F135 FU (1)	40
2400	U 1882 1d Blue SG F2 VFU (1)	75	2437	U QV Postal Fiscal 2 Pound Purple FU Pmked Auckland 17 AU 87 Centred to top (1)	150
2401	U 1882 1d QV Blue SG F2 Pmked by London "WC/L" Oblit cancel. Interesting (1)	50	2438	U QV Postal Fiscals 1888 3/- Mauve SG F36 FU (1)	25
2402	U 1882 QV Postal Fiscals 2/6, 3/-, 4/-, 5/-, 6/-, 7/-, 8/- 10/- & 1 Pound. Mostly early printings FU. Nice lot (9)	500	2439	U QV Postal Fiscals 1888 4/- Brown-Rose SG F37 VGU Pmked Maitaia 1891 (1)	30
2403	U 1906 QV 8/- Blue P14 SG F85 FU Pmked Auckland Registered 1911 cds (1)	125	REVENUES		
2404	U 1925/30 5/- QV Green SG F135 Pmked TOKO-MARU BAY 15 DE 26 VGU/FU (1)	40	2440	* Ad Valorem 1868 1 1/2 % Impressed Monogram Kiwi Cat #R2a Overprinted SPECIMEN Has 3 Good Margins and touching on the base with light gum tones. Scarce (1)	750
2405	** 1967 Arms Set in Blks of 6 with Black NZPO Training School Markings unh (24)	150	2441	* Ad Valorem 1868 10% Impressed Monogram Kiwi #R7a Overprinted SPECIMEN Has 3 Good Margins with a corner thin at top right (1)	550
2406	** Arms 1 Pound Pink SG F218 unh (1)	125	2442	* Ad Valorem 1868 3% Impressed Monogram Kiwi #R3a Has 4 Margins. Good Mint. Scarce (1)	750
2407	U Arms 1/3 Lemon SG F145 VGU Pmked by part Warkworth 7 MY 31 cds Scarce (1)	75	2443	* Ad Valorem 1868 5% Impressed Monogram Kiwi #R4a Overprinted SPECIMEN Has 3 Margins with minor tones. Scarce (1)	750
2408	** Arms 1/3 Yellow/Black SG F192b unh (1)	30	2444	* Ad Valorem 1868 6% Impressed Monogram Kiwi #R5a Overprinted SPECIMEN Has 4 Close Margins with a light gum tone. Scarce (1)	750
2409	U Arms 1/3 Yellow/Blue SG F192b FU (1)	25	2445	U Beer Duty 1883 1/3 Rose Kiwi #R29 Used with oval Bob Johns & Sons/Napier 30 JUN 93 cachet. The stamp has a vertical and horizontal creases (1)	50
2410	* Arms 12/6 Claret Fine Mint (1)	400	2446	U Beer Duty 1883 2/6 Green Kiwi #R30. Has minor tears and faults with a light horizontal crease. J Speight & Co cachet. Cat \$300 (1)	200
2411	** Arms 15/- Olive SG F202 Fine unh (1)	225	2447	U Beer Duty 1883 6/9 Black & Deep Bronze Kiwi #R33 an example on rebacked paper with faults. Another scarce value to find in any condition (1)	250
2412	** Arms 1940 3/6 on 3/6, 5/6 on 5/6 & 11/- on 11/- unh (3)	475	2448	* Beer Duty 1883 6d Blue Kiwi #R27 Fine Mint No Gum (1)	150
2413	** Arms 2 Pound 10/- Red SG F207 Fine unh (1)	1100	2449	U Beer Duty 1883 6d Deep Blue Kiwi #R27 used with no faults. The right margin is Imperf RH side. Nice item (1)	50
2414	** Arms 2 Pound Violet SG F206w Fine unh (1)	400	2450	U Beer Duty 1883 7/- Violet Kiwi #R34 - an example rebacked with faults. Very Scarce value to find (1)	250
2415	** Arms 5 Pound Blue SG F211w Fine unh (1)	700			
2416	* Arms 7/6 Grey SG F198 Fine Mint (1)	120			
2417	** Arms 8/- Violet SG F199 unh (1)	150			
2418	** Arms 9/- Orange SG F200 unh (1)	175			

LOT			NZ\$	LOT			NZ\$
2451	U	Beer Duty 1883 7/6 Brown Kiwi #R35 an example with the centre cut out and rebaked and repaired. Scarce value to find in any condition. (1)	300	2487	U	Fine Paid 1928 6/- Rose Long Type Kiwi #R73 Perfin. Scarce (1)	150
2452	U	Beer Duty 1883 9d Orange Yellow Kiwi #R28 Has minor blemishes on the back (1)	75	2488	U	Fine Paid 1928 7/6 Bronze Grey Kiwi #R74 Unpunched. Scarce (1)	300
2453	U	Counterpart 1870 2/6 Yellow & Blue P12 1/2 Kiwi #R40a (1)	10	2489	U	Fine Paid 1928 8/- Blue Long Type Kiwi #R75 Perfin. Scarce (1)	150
2454	U	Counterpart 1931 3/- Yellow & Blue Kiwi R46b W Teape Mult Wmk Unpunched on piece (1)	10	2490	U	Fine Paid 1931 1 Pound Pink Arms Kiwi #R98a Unpunched (1)	60
2455	U	Denoting 1924 1/- KGV P14x14 1/2 Kiwi R48b Unpunched (1)	30	2491	U	Fine Paid 1931 1/3 Lemon Arms Kiwi #R88 Perfin. (1)	100
2456	U	Denoting 1924 12/6 QV Long Type Plum Kiwi #R51 Perfin. (1)	35	2492	U	Fine Paid 1931 1/3 Orange-Yellow (Black) Kiwi #R88b Unpunched (1)	25
2457	U	Denoting 1924 2/6 QV Long Type Cowan Kiwi #R50c Unpunched (1)	5	2493	U	Fine Paid 1931 1/3 Orange-Yellow (blue) WT Mult Wmk Kiwi #R88b Perfin. (1)	12
2458	U	Denoting 1924 3/- Admiral Kiwi #R49a Unpunched (1)	120	2494	U	Fine Paid 1931 1/3 Orange-Yellow Single Wmk Kiwi #R88b Perfin. (1)	12
2459	U	Denoting 1924 3/- Admiral Purple Kiwi R49a on piece perfin. (1)	25	2495	U	Fine Paid 1931 10/- Carmine Red (Blue Ovpt) Kiwi #R96 Perfin. (1)	60
2460	U	Denoting 1924 3d KGV Surface Cowan Kiwi #R47a Unpunched Scarce (1)	100	2496	U	Fine Paid 1931 10/- Pale Vermilion (Black Ovpt) Kiwi #R96a Unpunched (1)	120
2461	U	Denoting 1931 1/3 Lemon Arms Kiwi #R52 Unpunched (1)	60	2497	U	Fine Paid 1931 2 Pound 10/- Arms Kiwi #R103 Unpunched. Very Scarce (1)	1200
2462	U	Denoting 1931 1/3 Orange-Yellow WT Mult Wmk Kiwi R53b Unpunched (1)	60	2498	U	Fine Paid 1931 2 Pound Violet Arms Kiwi #R102 Perfin. (1)	100
2463	U	Denoting 1931 3/- Mauve & Black Kiwi #R54b Perfin. (1)	20	2499	U	Fine Paid 1931 2/6 Brown WT Mult Wmk Kiwi #R89a Perfin. (1)	30
2464	U	Denoting 1931 3/- Mauve & Blue Cowan Kiwi #R54 Unpunched (1)	60	2500	U	Fine Paid 1931 5 Pound Blue Arms (Black Ovpt) Kiwi #R104a Perfin. (1)	100
2465	U	Denoting 1935 1/- Tui Kiwi #R54ha Unpunched (1)	75	2501	U	Fine Paid 1931 5 Pound Blue Arms (Red Ovpt) Kiwi #R104 Perfin. (1)	100
2466	U	Denoting 1935 6d Harvester Kiwi #R54g Unpunched (1)	75	2502	U	Fine Paid 1931 5/- Green Arms (Black Ovpt) Kiwi #R91b Unpunched (1)	40
2467	U	Denoting 1947 1/- KGV Kiwi #R54k Unpunched (1)	75	2503	U	Fine Paid 1931 5/- Green Arms WT Mult Wmk Kiwi #R91a Perfin. (1)	20
2468	U	Denoting 1947 6d Red Kiwi #R54j Unpunched (1)	75	2504	U	Fine Paid 1931 6/- Pink Arms Kiwi #R92 Unpunched (1)	100
2469	U	Denoting 1947 KGV Kiwi #R54l Unpunched (1)	50	2505	U	Fine Paid 1931 7/6 Grey Arms Kiwi #R93 Perfin. (1)	75
2470	**	Discount Stamp 1900/10 1/4d Bluish Grey P11 Bottom Selv Blk of 10 Kiwi #R55 with light gum creasing. Scarce multiple unh (10)	150	2506	U	Fine Paid 1931 8/- Violet Arms Kiwi #R94 Unpunched (1)	100
2471	U	Fine Paid 1868 P12 1/2 Die 1 Kiwi #R58b Good appearance but has a small 5mm tear. Cat \$75 (1)	30	2507	U	Fine Paid 1935 1/- Tui Pictorial Kiwi #R114 Perfin. (1)	30
2472	U	Fine Paid 1922 1/- KGV Kiwi #R66a Perfin. (1)	15	2508	U	Fine Paid 1935 2/- Captain Cook P14x13 1/2 Kiwi #R115a Unpunched (1)	120
2473	U	Fine Paid 1922 2d KGV Surface Kiwi #R60a Perfin. (1)	12	2509	U	Fine Paid 1935 2d Whare Pictorial Kiwi #R107 Unpunched (1)	40
2474	U	Fine Paid 1922 3/- Admiral Cowan Kiwi #R67b Perfin. (1)	40	2510	U	Fine Paid 1935 3/- Pictorial Kiwi #R116b Perfin. (1)	75
2475	U	Fine Paid 1922 3d KGV Surface Kiwi #R61 Perfin. (1)	12	2511	U	Fine Paid 1935 3d Wahine Pictorial Kiwi #R108 Perfin. (1)	50
2476	U	Fine Paid 1922 4d KGV Kiwi #R62a Perfin. (1)	10	2512	U	Fine Paid 1935 4d Mitre Peak Pictorial Kiwi #R109a Perfin. (1)	50
2477	U	Fine Paid 1922 6d KGV Kiwi #R63a Perfin. (1)	15	2513	U	Fine Paid 1935 6d Harvester Pictorial Kiwi #R110 Perfin. (1)	40
2478	U	Fine Paid 1922 8d KGV Brown Kiwi #R64 Perfin. (1)	10	2514	U	Fine Paid 1935 9d Black Ovpt Pictorial Kiwi #R113 Perfin. (1)	10
2479	U	Fine Paid 1922 9d KGV Kiwi #R65a Perfin. (1)	10	2515	U	Fine Paid 1935 9d Green Ovpt Pictorial Kiwi #R112b Perfin. (1)	25
2480	U	Fine Paid 1928 10/- Maroon Long Type Kiwi #R77 Perfin. & Short/Blunt Top Right Cnr (1)	75	2516	U	Fine Paid 1938/47 1/- KGV Kiwi #R123 Unpunched (1)	75
2481	U	Fine Paid 1928 2/- QV Long Type Kiwi #R68 Perfin. (1)	40	2517	U	Fine Paid 1938/47 1/3 KGV Kiwi #R124 Unpunched (1)	75
2482	U	Fine Paid 1928 2/6 Long Type Cowan Kiwi #R69a Unpunched (1)	60	2518	U	Fine Paid 1938/47 2/- KGV Kiwi #R125 Unpunched (1)	120
2483	U	Fine Paid 1928 3/- Mauve Long Type Kiwi #R70 Perfin. (1)	25	2519	U	Fine Paid 1938/47 3/- KGV Kiwi #R126 Unpunched. Centred right (1)	60
2484	U	Fine Paid 1928 30/- Brown Long Type Kiwi #R81 Unpunched & Scarce (1)	800				
2485	U	Fine Paid 1928 5 Pound Long Type Kiwi #R85 Perfin. & minor blunt perfs (1)	100				
2486	U	Fine Paid 1928 5/- QV Long Type Kiwi #R72 Unpunched (1)	125				

LOT			NZ\$	LOT			NZ\$
2520	U	Fine Paid 1938/47 3d Blue KGVI (Red Ovpt) Kiwi #R118 Unpunched (1)	50	2550	U	Railway Charges 1932 Piece with 2d,2/- & 3d values. The first has a typed Wanganui Station Ovpt, the later 2 with Downwards & Upwards Wanganui Station Ovpts. Nice item (3)	60
2521	U	Fine Paid 1938/47 KGVI 4d Purple Kiwi #R119 Unpunched (1)	50	2551	U	Railway Newspaper 1890 1/2d Black cancelled by BELGROVE coin cds. Nice item (1)	100
2522	U	Fine Paid 1938/47 KGVI 6d Red Kiwi #R120 Unpunched (1)	40	2552	U	Railway Newspaper 1890 1d Violet with DUNE(DIN) blue cachet (1)	50
2523	U	Fine Paid 1938/47 KGVI 9d Brown Kiwi #R122 Unpunched (1)	45	2553	*	Railway Newspaper 1890 6d Green Mint (1)	75
2524	U	Fine Paid 1951 Legal Document with KGVI 3d & 1/3, Arms 3/6 Ovpt & 10/- plus Fine Paid 5 Pound Arms (Red) Unpunched. Nice item (1)	250	2554	U	Railway Newspaper 1890 Set (No 3d Brown) Kiwi #RN1/3 & 5/7 Used (6)	40
2525	U	Fine Paid QV Die 1 P12 1/2 Kiwi #R58a FU Centred left (1)	75	2555	U	Railway Newspaper 1d Violet Blk of 6 used with light staining (6)	20
2526	*	Honey Seal 1938/53 2/6 Brown PPMD Kiwi #R132 Faults with glazed appearance & thins. Scarce (1)	100	2556	U	Railway Station 1925 1d Violet Strip of 3 P14 with Dunedin Station downwards used. Has a minor crease on 1 stamp (3)	30
2527	*	Honey Seal 1938/53 5d Magenta PPMD Kiwi #R131 Some ageing. Mint No Gum (1)	25	2557	C	Security Ovpt 1949 J. Ballantyne & Co Ltd Invoice with 2d KGVI J./B. & Co./Ltd ovpt tied (1)	75
2528	**	Honey Seal 1956/59 1d HMA Blue Kiwi #R132a Pair unh with Imperf bottom margin (2)	25	2558	U	Security Ovpt 2d '35 with J./B.&Co./Ltd (1)	25
2529	*	Honey Seals 1938/53 1/4d Red, 1/2d Green, 1d Blue & 2 1/2d Black PPMD All with part or no gum. The 2 1/2d with a short or blunt corners (4)	75	2559	U	Security Ovpt 2d Peace with J./B. & Co./Ltd (1)	25
2530	*	Honey Seals 1938/53 5d on 2 1/2d Black PPMD Kiwi #R130a Has a gum crease and slight short perfs at right. Cat \$80 (1)	40	2560	U	Stamp Duty 1867 2/8 Blue & Black Kiwi #R201 with close/trimmed margins & minor pinholes at top. Cat \$275 (1)	150
2531	*	Inspection Fee 1940's 1/2d Orange & 1d Green Kiwi #R134/5 Both Mint No Gum. The 1/2d has an indellible ink mark on the back (2)	50	2561	U	Stamp Duty 1867 Imperf 1/6 Brown & Blue with large figures & letters Kiwi #R193 Has 3 margins, cut into at top left, close at the bottom. Cat \$375 (1)	250
2532	U	Mortgagee's Indemnity Fee 1927/28 1/- Orange-vermilion & Yellow Kiwi #R161a/R162a Unpunched (2)	20	2562	U	Stamp Duty 1867 Imperf 1/8 Brown & Blue Kiwi #R194 with 4 margins & BNZ/Lyttelton cachet. Nice item (1)	80
2533	*	Penalty Paid 1874 QV Imperf with Impressed Monogram Kiwi #R177c with Specimen Overprint. Has a thin but Very Scarce. Cat \$1000 (1)	750	2563	U	Stamp Duty 1867 Imperf 2/- Orange-red & Blue Kiwi #R197 with Impressed Monogram with 4 margins, close at the base. Fine (1)	50
2534	U	QV Postal Fiscal 3 Pound Green FU Pmked Avondale 1888 Centred to top (1)	250	2564	U	Stamp Duty 1867 Imperf 2/4 Green & Brown Kiwi #R201 with 4 margins, close on the base. Scarce (1)	250
2535	U	Railway Charges 1925 1/- Brown P14 with CHCH CBO Typed Station Ovpt used (1)	15	2565	U	Stamp Duty 1867 Imperf 2/6 Brown & Blue Kiwi #R200 with 4 margins (1)	30
2536	U	Railway Charges 1925 1/- Brown P14 with typed LAMBTON Station Ovpt (1)	20	2566	U	Stamp Duty 1867 Perf Die 1 2/4 Green & Brown Kiwi #R280 Very Scarce with an Imperf bottom margin (1)	1000
2537	U	Railway Charges 1925 1/- Brown P15x14 with Rotorua typed station ovpt (1)	20	2567	U	Stamp Duty 1867 QV 1/4 Brown & Blue Kiwi #R191 with fine 4 margins. Nice (1)	60
2538	**	Railway Charges 1925 1/2d Black P15x14 Kiwi #RN12 with Greymouth Station upwards overprint unh. Scarce (1)	100	2568	U	Stamp Duty 1867 QV 1/6 Blue & Brown with small figures and letters Kiwi #R193 with 4 good margins (1)	125
2539	**	Railway Charges 1925 2d Blue P15x14 Kiwi #RN14 with no station overprint unh with selv (1)	75	2569	U	Stamp Duty 1867 QV Die 1 Perf 50 Pound Deep Rose & Blue Kiwi #R335 in a strip of 3 tied on piece with metal foils. Fine high value item (3)	900
2540	U	Railway Charges 1925 2d P14 1/2x14 with Typed Courtenay Place Station Ovpt. Has a tiny nick (1)	10	2570	U	Stamp Duty 1867 QV Gold High Value 4696 Pounds with close margins Kiwi #R442 Very Scarce (1)	500
2541	U	Railway Charges 1925 3d P14 1/2x14 with PAL. NORTH Typed Station Ovpt. Slight fault (1)	20	2571	U	Stamp Duty 1867 QV Imperf 1 Pound 15/- Grey & Red Kiwi #R242 with 4 margins tied on piece with Southland Crown cds (1)	100
2542	U	Railway Charges 1925 3d P14 1/2x14 with WN CBO Typed Station Ovpt (1)	10	2572	U	Stamp Duty 1867 QV Imperf 1 Pound Orange-red & Green Kiwi #R237 tied on piece with superb OTAGO crown fiscal cancel. 3+ margins (1)	30
2543	U	Railway Charges 1925 3d Yellow P14 with Newmarket Station upwards (1)	20	2573	U	Stamp Duty 1867 QV Imperf 1/- Types 1 & 2 Kiwi #R188/89 both with 4 margins (2)	20
2544	U	Railway Charges 1925 5/- P14 1/2x14 Pair with Christchurch downwards station used (2)	150	2574	U	Stamp Duty 1867 QV Imperf 15/- Grey & Red Kiwi #R235 with 4 margins includes a large bottom margin. Nice item (1)	60
2545	U	Railway Charges 1925 6d Green P14 with Newmarket Station downwards used (1)	20	2575	U	Stamp Duty 1867 QV Imperf 17/6 Blue & Black Kiwi #R236 with 4 good margins. Very Scarce (1)	1250
2546	U	Railway Charges 1925 6d P14 1/2x14 with TAWA-MUTU Typed Station Ovpt (1)	25	2576	U	Stamp Duty 1867 QV Imperf 3/- Grey & Red Kiwi #R202 with 4 good margins (1)	12
2547	U	Railway Charges 1925 8d P14 1/2x14 with Papanui station typed ovpt Used (1)	75	2577	U	Stamp Duty 1867 QV Imperf 3/4 Brown & Blue Kiwi #R203 Has 3+ margins, close on the bottom (1)	75
2548	U	Railway Charges 1925 9d Red-brown P14 1/2x14 with Auckland Station upwards used (1)	50				
2549	U	Railway Charges 1925 9d Red-brown P14 Pair with Auckland Station upwards. The left hand stamp with very heavy black smudged cancel (2)	75				

LOT			NZ\$	LOT			NZ\$
2578	U	Stamp Duty 1867 QV Imperf 3/6 Blue & Black Kiwi #R204 Has 3+ margins, close at left but with 2 large margins. Cat \$375 (1)	300	2606	U	Stamp Duty 1882 6d Red-brown P11 3/4 Kiwi #R446b Unpunched with Clutha Ferry handstamp (1)	75
2579	U	Stamp Duty 1867 QV Imperf 3/6 Blue & Black Kiwi #R204 with 4 margins. Scarce (1)	375	2607	U	Stamp Duty 1931 3 Pound 10/- Rose Kiwi #R527 Unpunched (1)	100
2580	U	Stamp Duty 1867 QV Imperf 3/8 Brown & Blue Kiwi #R205 with 3 margins (1)	60	2608	U	Stamp Duty 1931 400 Pounds Kiwi #R548 Perfined (1)	60
2581	*	Stamp Duty 1867 QV Imperf 4 Pound 10/- Orange-red & Green Kiwi #R248 Mint with 4 Good Margins. Very Scarce (1)	1250	2609	U	Stamp Duty 1935 Arms Gold High Value 3,166 Pounds with 10/- Arms, 1/3 Arms & 4d Pict all perfined on part piece (4)	500
2582	U	Stamp Duty 1867 QV Imperf 4/- Orange-red & Blue Kiwi #R207 with Impressed Monogram. Fine (1)	20	2610	U	Stamp Duty 1935 Arms Gold High Value 4,373 Kiwi #R554a Perfined. Very Scarce (1)	550
2583	U	Stamp Duty 1867 QV Imperf 4/- Orange-Red & Green Kiwi #R206 with 4 good margins Fine (1)	15	2611	U	Stamp Duty 1935 Arms Gold High Value 5,000 Pounds Kiwi #R554a Perfined (1)	550
2584	U	Stamp Duty 1867 QV Imperf 4/8 Blue & Black Kiwi #R210 Has close margins & small tear at left. Very Scarce. Cat \$1250 (1)	550	2612	U	Stamp Duty 1935 Arms Gold High Value 6325 Pounds Kiwi #R554a Perfined. Very Scarce (1)	550
2585	U	Stamp Duty 1867 QV Imperf 5 Pound 10/- Orange-red & Green Kiwi #R250a with 4 margins. V ery Scarce (1)	1250	2613	U	Stamp Duty 1939 22/- on 22/- Ovpst Kiwi #R559 Unpunched (1)	35
2586	U	Stamp Duty 1867 QV Imperf 6/8 Blue & Black Kiwi #R218 Has 4 margins, close in parts. Fine (1)	90	2614	U	Stamp Duty 1939 600 on 600 Pound Arms Kiwi #R580 perfined. Scarce (1)	300
2587	U	Stamp Duty 1867 QV Imperf 8/- Orange-red & Blue Kiwi #R224 with 4 good margins (1)	50	2615	U	Stamp Duty 1939 700 on 700 Pound Arms Kiwi #R581 perfined. Fine & Scarce (1)	350
2588	U	Stamp Duty 1867 QV Imperf 8/4 Green & Brown Kiwi #R225 with 3+ margins, close on base. Very Scarce (1)	1100	2616	U	Wage Tax 1931-33 4 Pound Olive-grey Kiwi #R593 used Scarce (1)	100
2589	U	Stamp Duty 1867 QV Imperf 8/8 Blue & Black Kiwi #R227 with fine 4 margins with a minor staining at top. Very Scarce (1)	1250	2617	U	Wage Tax 1931/33 4 Pound Olive-grey Kiwi #R593 Pair used. Nice multiple (2)	200
2590	U	Stamp Duty 1867 QV Imperf 9 Pound 10/- Orange-red & Green Kiwi #R258a Has nearly 4 margins tied on piece. Very Scarce (1)	1100	2618	U	Wage Tax 1934/35 4 Pound Pink Kiwi #R606 used Scarce (1)	40
2591	U	Stamp Duty 1867 QV Imperf 9/- Purple & Red Kiwi #R229 with 4 fine margins (1)	60	NEW ZEALAND POSTAL HISTORY			
2592	U	Stamp Duty 1867 QV Imperfs 7/6 Blue & Black Kiwi #R222 with 4 margins. Nice (1)	40				
2593	*	Stamp Duty 1867 QV Perf Die 1 1 Pound/2/6 Brown & Blue Overprinted SPECIMEN with gum. Has a faint tone. Very Rare (1)	2500	FULL FACE QUEEN COVERS			
2594	U	Stamp Duty 1867 QV Perf Die 1 1/4 Brown & Blue large figures & letters Kiwi #R274 Nice used. Very Scarce (1)	1250	2619	C	1865 (FE2) Printed Otago Club env with 2d Blue Perf FFQ SG 113 tied by Dunedin duplex cds to WAIKOUAITI. Has fine receiving cds. Endorsed Hamilton Feb 3rd 1965 at left. (1)	500
2595	U	Stamp Duty 1867 QV Perf Die 1 1/4 Brown & Blue Kiwi #R273 Fine (1)	200	2620	C	1867 (DC 5) Cover to England with 6d Red Brown Perf FFQ tied by Oblit "C" endorsed "Via Panama". Also Christchurch Wright machine cancel. Has London/Paid 27 JA 68 red cds. Fine & Interesting item (1)	450
2596	U	Stamp Duty 1867 QV Perf Die 1 1/8 Brown & Blue Kiwi #R276 Fine & Very Scarce (1)	1250	2621	C	1867 (JA18) Drop Letter 1d Rate Cover with SG 110 tied addressed to W. Colenso. Has Napier coin cds at left. Fine condition (1)	500
2597	U	Stamp Duty 1867 QV Perf Die 1 12/6 Brown & Blue Kiwi #R310 Centred to top with a fine corner cancel. Rare (1)	2000	2622	C	1867 (NO20) Wrapper with 3d Lilac Perf FFQ tied by N over 4 (Hope) Oblit to Christchurch. Backstamped Westport, Hokitika & Christchurch Wright machine cancels. Minor tears & perf stain. Scarce (1)	600
2598	U	Stamp Duty 1867 QV Perf Die 1 9/- Purple & Red Kiwi #R305 Fine & Very Scarce (1)	1000	FIRST SIDEFACE COVERS			
2599	U	Stamp Duty 1880 1/- QV Pink P11 3/4 Kiwi #R448a Unpunched (1)	20	2623	C	1878 (23SP) Trimmed Cover with 4d Maroon Pair tied by Oblit "16" cancels addressed to Manila. Backstamped Christchurch, Kaiapoi & Port Chalmers cancels with Singapore transit. Interesting item (1)	750
2600	U	Stamp Duty 1880 15/- Green Kiwi #R462 Unpunched (1)	15	2624	C	1880 (DE28) Otago Area Cover with 6d Blue tied by "05" (Waikouaiti) Oblit to England. Backstamped Waikouaiti, Dunedin & Canterbury (UK) cancels. Scarce (1)	300
2601	U	Stamp Duty 1880 25/- Blue Kiwi #R464 Unpunched (1)	30	2625	C	1880 (FE6) Local 1d Rate Cover with damaged 1d Lilac tied by Cromwell coin cds addressed to Mr Solomon, Cromwell (1)	50
2602	U	Stamp Duty 1880 6d QV Red-brown P 113/4 Kiwi R446a Unpunched. Cat \$150 (1)	100	SECOND SIDEFACE COVERS			
2603	U	Stamp Duty 1880 800 Pound Bronze-Green Kiwi #R504 with slight surface faults & perfined. Cat \$650 (1)	300	2626	C	1883 (26FE) Long 2d rate Cover cancelled by fine "W" handstamp. Backstamped Kumara coin & Grey-mouth duplex cancels. Minor faults to the cover. Very Scarce Handstruck Marking (1)	1000
2604	U	Stamp Duty 1880 QV 45 Pound Blue Kiwi #R492d Perfined (1)	30	2627	C	1884 (MR14) Cover endorsed "Via Brindisi" with 2d+6d value tied by light Albany Stcd to England. Backstamped Albany St, Dunedin, RTPO (IN) & London red cancels. Nice rated cover (1)	250
2605	U	Stamp Duty 1882 1/- Pink P11 3/4 Kiwi #R448b Unpunched (1)	20				

Via Panama
7/2/69



2621



2620

Mrs Neale

4 Addisonville Hill

W. Colenso Esq
71

2622



2619



2624



2623

2627

Wm
8-2-1865

Frederick Waime Esq

the graph

odge

2628

NEW ZEALAND.
INLAND AND AUSTRALIAN
POST OFFICE

The Address only to be written on this side.

Aug Miller-Baudrier

2630

THAMES
9 MAY 94

church

ALIAN Z
CARD



2635

2626



2636

LETTER.
Office of the Post Office
is obtained for it.
ATTEN ON THIS SIDE.

2633



2637

2640



2642

The Editor

Tasmanian News Office
Hobart
Tasmania

2647

2639

2651



Hi miria Himiona

mairangi

Wharekauri

2657

"Registered"

33293

Mr Arthur W. Swindells

Ashton Claude St

New Town

Hobart

2653

R.
the Post Office
ed for it.
THIS SIDE.



2646

LOT			NZ\$	LOT			NZ\$
2628	C	1891 (22JL) Uprated 1d QV Blue Postcard with 1/2d Newspaper & 1d S/F values Posted at Wanganui to England. Has RPO-WN coin cds. Minor toning (1)	100	2647	C	1907 (17OC) Registered Cover with 3d 1907 Pict & 1d Univ tied by fine MATIERE Squared cds to Hobart. Has Reg Matiere 297 manuscript cancel. Backstamped Auckland & Hobart Registered cancels. Nice franking (1)	150
2629	C	1893 (19AP) Printed Commercial Hotel env with 1/2d Newspaper & 2x 1d S/F values tied by "W21" Oblit cancels to USA. Backstamped Waverley, Wanganui & Lake Lomo cancels. Some staining (1)	150	2648	C	1907 (9JL) Reg Cover to Hobart with 4d 1900 Pict tied by fine TAIHAPE Squared cds with boxed Reg Cachet. Backstamped Wellington & Hobart Registered cancels. Usual spikehole (1)	100
2630	C	1894 (8MY) Uprated 1d QV Postcard with 1/2d Newspaper Posted at Katikati to Switzerland. Has Thames & Auckland, London & Zurich cancels. Minor tone. Nice destination (1)	100	1D UNIVERSAL COVERS			
2631	C	1898 (11MR) Uprated 1d Blue QV Postcard with 2x 1/2d Black S/F values tied by Okoroire coin cancels to London. Fine Closed PO item (1)	75	2649	C	1901 (2DE) Lovely 1d Univ Pair on Lovely Printed Waiwera Hot Springs & Sanatorium blue env on the reverse Posted at Waiwera to Hobart. Tatts mail with Auckland & Hobart backstamps. Lovely item (1)	250
2632	C	1898 (13SP) Printed "The Philatelic Society of NZ" env with 1d S/F tied by Wellington cds to Auckland. Cover stained. Nice Society mail cover (1)	50	2650	C	1904 (21SP) Cover to Hobart with 1d tied by fine BULL'S Squared cancel. Backstamped TPO & Hobart cancels (1)	50
1898 PICTORIAL COVERS				2651	C	1904 (3SP) Registered Cover to Hobart with 1d Blk of 4 tied by 5x ROSS coin cancels. Backstamped Christchurch & Hobart Registered cancels. Nice item (1)	50
2633	C	1898 (25DE) Uprated 3d QV Registered env with 2d 1898 tied by Ohaewai coin cds to Auckland. Has Reg/Auckland backstamp. Christmas Day Mail. Interesting (1)	150	2652	C	1904 (7SP) Uprated 3d QV Registered Cover with 2x 1d's tied by Molesworth St coin cancels to Hobart. Backstamped Wellington R & Reg Hobart cancels, (1)	100
2634	C	1898 (7AP) Small piece with address (Mr Sandle/Stafford) with 1/2d Pict tied by Kumara coin cds. (1)	25	2653	C	1905 (16AU) Registered Cover to Hobart with 4x 1d's tied by 4 Good strikes OIO coin cancels. Closed Railway cancels. Backstamped Auckland & Hobart Registered cancels. Has Reg OIO manuscript in red marking (1)	150
2635	C	1898 (23NO) Unclaimed Cover with 1/2d Pict tied by Dunedin coin cds to Mount Albert. Has red Not Found & Auckland cancels. Stain (1)	75	2654	C	1905 (26NO) Registered Cover to Hobart with 4x 1d's tied by New Plymouth Tel coin cancels. Boxed Reg/New Plymouth cachet. Backstamped Wellington & Reg Hobart cancels (1)	100
2636	C	1900 (24DE) Uprated 1 1/2d QV Lettercard with 1d Pict 1900 tied by Greytown-N coin cds to England. Stamp damaged (1)	75	KING EDWARD 7TH COVERS			
2637	C	1901 (11MR) Registered Cover to Tatts/Hobart with 2d 1900 & 3d 1898 Picts tied by 2x strikes ADDINGTON cds. Has Registered No 53 in red manuscript. Backstamped Christchurch Registered & Reg Hobart cancels. Nice item (1)	100	2655	C	1912 (10AP) Registered 3d KEVII Printed env Uprated with 1/2d Green & 1d Dom tied by Martinborough cancels to Japan. Has various backstamps. Nice destination (1)	150
2638	C	1901 (11MR) Tatts Mail Cover with 1d 1900 Pict Pair tied by Ashburton Squared cds to Hobart. Backstamped Christchurch & Hobart. Usual spikehole (1)	40	2656	C	1912 (1OC) Local 1/2d Rate env Posted at Hikurangi to Whangarei (1)	25
2639	C	1901 (14MR) Registered Tatts Cover with 6d 1900 Pict plus 1d Univ tied by Mangaweka coin cancels. Backstamped Wellington & Reg Hobart cancels. Nice franking (1)	300	2657	C	1915 (21JA) Registered Cover with 3d Brown tied by Chatham Islands Concentric Circle cds addressed in Maori, Matangi/Wharekauri. Has Reg label with undated Chatham Isds coin cds. Minor tone. Scarce item (1)	350
2640	C	1901 (19MR) Registered Cover to Hobart with 5d 1898 P11 Pict tied by WGTON SOUTH coin cds. Has Boxed Reg Cachet. Backstamped Wellington & Reg Hobart cancels. Minor stain (1)	100	1D DOMINION COVERS			
2641	C	1903 (20JL) Cover to Tasmania with 2d 1900 Pict tied by fine REEFTON Squared cds. Minor corner crease (1)	50	2658	C	1927 (22AP) Cover with 1d tied by Umawera cds to Quinto Al Mare with receiving cancels. Has a P/Due cachet. Cover trimmed at left. Interesting destination (1)	100
2642	C	1903 (28DE) Registered Cover to Hobart with 2d 1900 Pict Pair tied by 2 nice MARTON Squared cancels. Fine boxed Reg Cachet. Backstamped Wellington & Reg Hobart cancels. Fine item (1)	100	KGV COVERS			
2643	C	1904 (30JL) Cover to Commercial Bank/Hobart with 4x 1/2d Green Picts tied by 4x Thames Squared cancels. Backstamped Auckland & Hobart cancels. Usual spikehole (1)	50	2659	C	1915 (23NO) Cover to England with 3x 1/2d Warstamps tied by Kakarama cancels. Has a light fold. Nice franking (1)	50
2644	C	1904 (SP) Cover to Hobart with 3d Huia tied by light TOKATEA coin cds. Backstamped Hobart. Minor soil & usual spikehole (1)	150	2660	C	1917 (3NO) Cover with Opened By Censor/1960 cachet to London with 1 1/2d KGV Surface tied by MAURICEVILLE Concentric Circle cds. No backstamps. Minor ageing a top (1)	50
2645	C	1905 (18MY) Registered Cover with 5d 1898 P11 Wmk tied by ASHBURTON coin cds to Hobart. Has boxed Reg Ashburton violet cachet. Backstamped Christchurch & Hobart Registered cancels. Usual spikehole (1)	100	2661	C	1932 (28AP) Ship Postcard (Rangitata) in Sepia with 2d Surface tied by Wellington Late Fee cds to Auckland. (1)	50
2646	C	1905 (3FE) Uprated 3d KEVII Registered env uprated with 2d 1900 Pict Posted at Te Aro to Commercial Bank/Hobart. Backstamped Wellington (1)	100	1935 PICTORIAL COVERS			
				2662	C	1945 (16FE) Reg V for Victory Printed env with 9d '35 Pict Pair tied by Whangaparaoa cds to Australia. Various backstamps (1)	50
				2663	C	1945 (4DE) Registered Airmail Cover to Australia with 4d Pict & 10d KEVII tied by Christchurch Registered cds Nice franking (1)	50

THE WAIWERA HOT SPRINGS HOTEL AND SANATORIUM

Stands Unrivalled as a Health or Pleasure Resort, and has Special Advantages for either Tourist or Invalid.

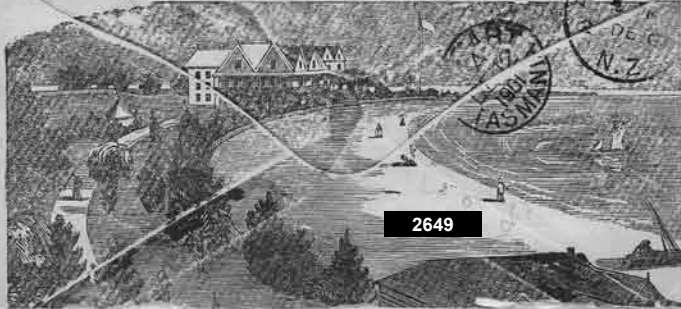

2649

ANAKI HERALD" AND "BUDGET."
ESTABLISHED 1882.
H. WESTON, PROPRIETOR.



2724

Brit. Ant. Exped., 1910.

No.
Date
Lat.
Long.
Depth
Air Temp.

2667

BROUGHAM'S
Post Office Hotel,
Motueka.
JAS. A. WALLACE,
PROPRIETOR

Registered—



2726

Per first arial service
Hokianga to Auckland
July 23, 1920



2676

Mrs C. C. Williams



2670

2668

Be Up-to-Date. Subscribe and Advertise in
N. Z. Collectors' Exchange
An up-to-date monthly paper which has an unlimited circulation amongst stamp and postcard collectors. It is the world's advertising medium. Sample for stamp. Address, Tokomaru, New Zealand.



2674



EX 2761



UNCONTROLLED BURNING
NEW ZEALAND
GOVERNMENT LIFE INSURANCE DEPARTMENT
NELSON

2681

N.Z. GOVERNMENT LIFE INSURANCE DEPT
HEAD OFFICE: WELLINGTON.



Mr. Am. Cowan
Farmer

2680

N.Z. GOVERNMENT LIFE



DEPARTMENT.

Tattersall
c/o Geo Adams
Hobart

2679



2685

Serving out the Second Consignment of
the Famous "Bhezt" Boots to "Our Boys"
at the Front.
(From a Sketch.)

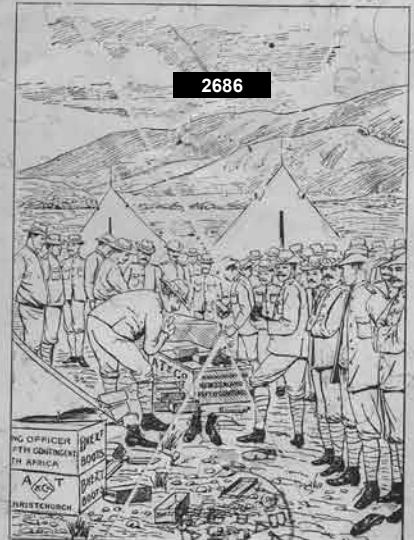

2686

PAR AVION

No. 62



Messrs David Field Ltd.,
15 Vigo St.
Regent St.
London W.1.
England.

2692



2691

England.

Trumpeter Strachan of the 1st Rough Riders,
writes:—"The Boots branded "BHEZT,"
supplied to the Third Contingent, are far
superior to any others that have come into
South Africa."

Weeks Ltd. 20305

LOT			NZ\$	LOT			NZ\$
<u>KING VI COVERS</u>				<u>METER COVERS</u>			
2664	C	1948 (20JL) Mail tag with 6x 1/- KGVI values tied by Pakowhai cancels to England. Odd faults (1)	30	2684	C	1919 Commercial Window env (Kaiapoi Woollen Co) with Christchurch Postage Paid 1/2d+1/2d+1/2d No 56 Black meters tied by Christchurch machine cancel (1)	50
<u>QE PERIOD COVERS</u>							
2665	C	1958 (15MR) Airmail Commercial Cover with 3/- Green QE tied by Midhirst cds to England (1)	30	2685	C	1920 (22OC) Printed Auckland Harbour Board Cover to Sydney with Auckland/1d/82/Postage Paid x 2 Black Meters tied by Auckland machine cancel (1)	75
2666	C	1959 (17AP) Airmail Cover to London with 2/6 Queen tied by Cambridge machine cancel (1)	30	<u>MILITARY COVERS</u>			
<u>ANTARCTICA</u>							
2667	C	1910 British Antarctic Expedition Mail Tag Unused Lightly soiled. Scarce (1)	150	2686	C	1901 (12 MR) Fine BHEZT BOOTS Advertising Cover with fine Boer War NZ Contingent Sketch on the reverse referring to a second consignment of Bhezt Boots to our Boy's at the Front! Has 2x 1d Univalue tied. Superb Advertising/Boer War item (1)	500
<u>CINDERELLA COVERS</u>							
2668	C	1910 (19AU) Printed NZ Collectors' Exchange/ Tokomaru, Wellington env with 1d Dom tied by Tokomaru coin cds. Has fine NZ Collectors' Exchange label tied on the back. Minor perf toning. Scarce item (1)	250	2687	*	1914/18 Printed SS Maheno/NZ Hospital Ship label badge on material. Nice & unusual (1)	50
2669	C	1936 (7DE) Cover with 1d '36 C of C Posted at Warkworth to Australia. Has Green/Gold "Compliments of the Season" leaf label untied plus Merry Christmas label also untied on the back. Minor toning (1)	50	2688	U	1917 (7 DE) Part 1d KGV env piece with 2d & 1/2d KGV values cancelled by fine TAUHERENIKAU MILITARY CAMP Parcels cds. Fine & Very Scarce. Not many recorded examples! (1)	300
2670	C	1937 (JE) Cover with Waikato Winter Show/Plan t a Tree/Kowhai Oval Turquoise/Brown label tied by Hamilton machine cancel. Fine & Scarce (1)	500	2689	C	1941 (29OC) WW2 Airmail Cover to Australia with 3d KGVI Pair Posted at Warkworth. Has V/For Victory blue/red label at top left. Patriotic cover (1)	25
2671	C	1949 2x Commercial Ford Dealer envs with two different "FORD/The Extra Capacity Battery" Coloured labels both untied. Nice items (2)	250	2690	C	1942 (24DE) Cover Posted from Pukenui to Sgt Adamson Overseas & Redirected to Kensington Military Camp (has 3x Nice strikes of this Scarce cancel. PO Open 1942-43) Fine WW2 Cover (1)	300
2672	C	1950's Commercial env with 2d KGVI tied by Manaia cds plus VESTA/Fast Charger Service Orange/White/Yellow label untied (1)	25	2691	C	1943 (14 JL) Registered Censored Airmail Cover to UK with 9d & 3/- Picts plus 1d KGVI tied by fine TRENTHAM MILITARY CAMP cds. Has DDA/36 censor tape. Nice item (1)	150
2673	C	1951 (25JLY) OHMS 2d Red Meter Window env Posted at Wellington. Has a Green/White "Prevent Forest Fires" perf Cinderella label untied on the back. (1)	25	2692	C	1943 (15 DE) Registered Airmail Censored Cover to England with '35 4d,9d(2) & 2/- Picts tied by LINTON MILITARY CAMP cancels. Has DDA/9 censor tape. Fine & Scarce (1)	150
2674	C	1956 (12JL) Uprated 3d QE env with 1/3 Yellow/Black Arms with "Hear The Case - Children with Cross" label tied by Kaponga cds to London. Nice item (1)	100	2693	C	1944 (6AP) US 6c Airmail env cancelled by part USAPO/709 cds plus RNZAF/NZAPO/C cds alongside to USA. Used at Guadalcanal. Slight staining at left (1)	50
2675	C	1968 (22MR) 4c Red Meter Cover Posted at Napier with untied Atlantic/Drive Patiently/We want you to Stay Alive this summer Orange/Black untied label (1)	25	2694	C	1945 (20AU) Cover with 2d '35 Pict tied by ARD-MORE AIR FORCE cds to ANDERSON PARK AIR FORCE (backstamped) Has No Trace Records, Ardmore AF, Please Notify Sender of Your Correct Address & Refer Air Dept/Wellington instructional cachets. Interesting Air Force Camp Mail. (1)	150
<u>AIRMAIL COVERS</u>							
2676	C	1920 (23JL) First Aerial Service Holianga to Auckland cacheted Cover with 1 1/2d KGV tied by KOHUKOHU cds to Devonport. The cover has light creasing and staining. Very Scarce. Cat #22e. \$1500 (1)	750	2695	C	1960's Cover endorsed "Forces Mail" with '673c+2c Defs tied by fine boxed NZ ARMY FORCE/VIETNAM violet cachet to NZ. Nice item. Scarce (1)	30
2677	C	1932 (30AP) Special Airmail Flight Dargaville-Whangarei Cat #76f with 1d FM & 3d Air. Minor ageing (1)	40	2696	C	1970 (1AP) Stampless Airmail Cover with NZ Force/Tiki/Vietnam blue cachet to NZ (1)	20
2678	C	1934 (31DE) Air Travel Ltd Okuru-Haast Cat #114c with '34 Health Fine (1)	50	<u>MISCELLANEOUS</u>			
<u>LIFE INSURANCE COVERS</u>							
2679	C	1901 (19MR) NZ Govt Life Insurance env with 1d 1900 Pict Pair tied by Bluff cds to Hobart. Has a spikehole. Interesting item (1)	500	2697	C	1859 (SP 5) Printed NZ Gazette with Wrapper addressed to "The Registrar of Marriages, Bay of Islands. Endorsed OHMS, Stampless Nice early mailing (1)	200
2680	C	1901 (MY 6) Printed NZ Govt Life Insurance env with 1d Blue VR tied by Wellington Flag machine cancel to Christchurch. Fine & Scarce (1)	500	2698	C	1910's Early Photo Collage entitled Merry Xmas and Happy New Year with various Maori Photos. Interesting (1)	75
2681	C	1940 (FE28) Printed Govt Life Window env with 1d Red tied by Nelson machine cancel. Fine & Scarce (1)	200	2699	C	1933 (21 DE) Printed British & Foreign Parcel Post Card (75,000/12/32-11198) stampless cancelled by green HOKITIKA/MO & SB hexagonal cachet. Nice item (1)	150
2682	C	1961 & 1962 2x Different Govt Life Insurance envs both with 3d values tied by Waitara cds's (2)	40	2700	*	1934 Printed Large Leaflet - DEMONETIZATION OF STAMPS On and after the 1st January 1935 the stamps described in the following schedule will not be accepted in payment of postage or other duty Issued by NZ Post Office. Fine & Interesting. Folded (1)	100
2683	C	1963 (6NO) Printed Govt Life env with 1/2d & 2 1/2d values tied by WESTON cds. Has minor tone (1)	50				

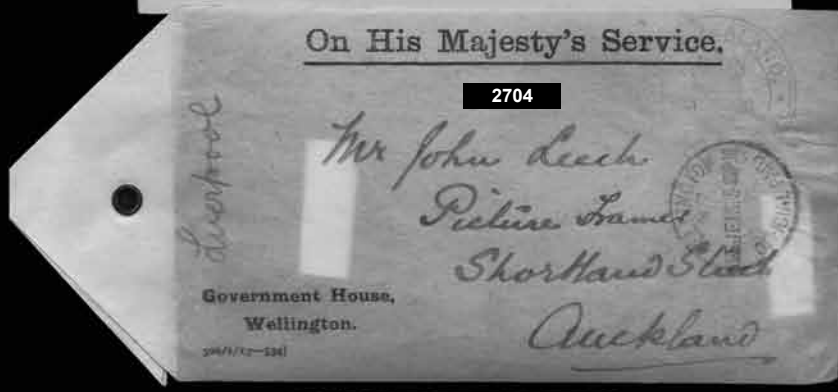
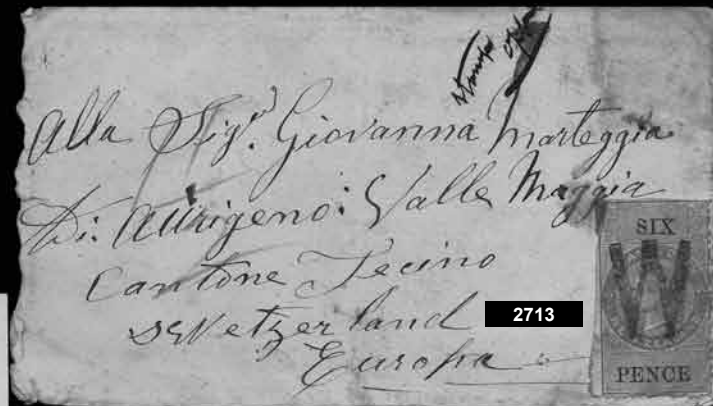
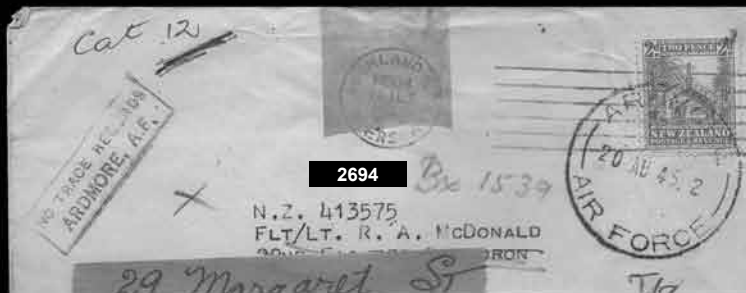

LOT			NZ\$	LOT			NZ\$
2701	C	1953 (16OC) Cover with 1/2d + 1d QE values Posted at Christchurch to Dunedin. Has boxed "Damaged By Postmarking/Machine at Christchurch" violet cachet (1)	20	2719	C	1904 (6NO) Cover with 2d 1900 Pict pair tied by Gisborne Squared cds to Hobart. Has boxed LOOSE LETTER black h/s. Backstamped Napier,Wellington & Hobart cancels. (1)	75
2702	C	1960's New Zealand Red Mail Pouch includes 12 Photos of Auckland. Fine condition (1)	20	ADVERTISING COVERS			
2703	C	1987 (29OC) Cover addressed to IRD Manukau Posted at Auckland. Has boxed Red "Mis-sent To/Levin" boxed cachet plus Levin cds. (1)	20	2720	C	1904 (16SP) Printed "The Masterton Co-Operative Dairy" env with 1d Univ Pair tied by 2x fine MANGA-MAIRE coin cancels to Hobart. Has Pahiatua Rly, Trav PO Wellington-Napier & Hobart backstamps. Usual spikehole (1)	50
OFFICIAL COVERS				2721	C	1904 (19AU) Printed Northern Assurance Co env with 1d Univ Pair tied by NEWMAN coin cds to Hobart. Usual spikeholes. Has Eketahunga, TPO Wellington-Napier & Hobart cancels (1)	125
2704	C	1913 (25JE) Printed OHMS/Government House/Wellington Mail Tag (500/1/13-534) with red light NZ Official Paid red frank tied by WELLINGTON/OFFICIAL PAID cds to Auckland. Nice piece (1)	150	2722	C	1904 (8SP) Printed Club Hotel, Bluff env with 1d Univ tied by fine BLUFF Squared cds to Hobart. Has a 2d To Pay P/Due cachet. Backstamped Hobart cds Nice item (1)	100
2705	C	1919 (31DE) OHMS Printed Prime Minister/NZ env with Official Paid blue cachet tied by Auckland machine to Gordonton. Has light receiving backstamp (1)	50	2723	C	1904 (9JA) Printed Endymion Hotel/Awahuri Registered env addressed to Wellington & redirected to Hobart. Has 3d 1898 Pict & 1d Univ tied by Awahuri cds. Backstamped Palmerston Nth, Wellington & Reg Hobart cancels. (1)	100
2706	C	1941 (7OC) Long OHMS/Air Dept 2d Red Meter env to Australia Pmkd WELLINGTON FMB cds. Has Not Opened By Censor in NZ/6 with Drysdale/Vic receiving cds. Minor tear at top (1)	50	2724	C	1904 (NO) Printed Taranaki Herald and Budget Registered env with 4d 1900 Pict tied by New Plymouth Tel part cds to Hobart. Backstamped Wellington & Hobart cancels (1)	150
2707	C	1949 (11MR) Printed Office of the Leader of the Opposition Airmail env with 1d Green & 2d Pair KGVI Officials tied by Parliament Buildings cds to Australia. Minor tone (1)	30	2725	C	1907 (15OC) Printed Te Puka Hotel/Tokomaru Bay env wih 1d Univ tied by Gisborne cds to Hobart. Backstamped Trav PO Napier & Hobart cancels (1)	75
POSTAGE DUES				2726	C	1907 (17JL) Printed Brougham's Post Office Hotel/Motueka Registered env with 1d Univ & 3d 1898 tied by Motueka cds to Hobart. Has boxed Reg Motueka cachet. Has Nelson,Wellington & Hobart Reg backstamps. Nice item (1)	100
2708	C	1890 Inwards Postage Due Cover from Australia endorsed "Illegally Stamped" (crossed out) with Deficient Postage 2d/Fine 2d/4d cachet. Backstamped Sydney,Auckland & Dargaville cancels. Staining and small tear at top (1)	100	2727	C	1937 (20NO) Fine Visit Dargaville Printed env with 1d '37 Health tied by Tangowahine cds to Australia. Fine item (1)	50
2709	C	1901 (12MR) Tatts Cover to Hobart with 1d 1900 Pict tied by WINTON coin cds. Has 2d To Pay/Double Deficient Postage cachet with manuscript "2d". Winton Hotel Printed env (1)	75	UNCLAIMED COVERS			
2710	C	1904 (FE6) Cover with 1d Univ tied by Wellington machine cancel to Hobart. Has in manuscript "2d to Pay". Backstamped Hobart (1)	50	2728	C	1893 (20SP) 1d QV Blue Postcard Posted at Nelson to Wakapuaka. Has Printed Waimea County Council Office information on the back. Also Unclaimed & Nelson red markings on the front (1)	50
2711	C	1932 (26DE) Inwards Airmail Cover from UK with 1/10 To Pay/Double Deficient Postage cachet. Nice range 1d & 2d 2nd Type dues tied by Postmen's Branch/Napier cancels. Nice Postage Due rate cover! (1)	150	2729	C	1931 (FE13) Inwards Cover from Bristol/UK to Dunedin & redirected to Auckland. Has Not Known By Postman Dunedin plus Dunedin & Auckland Unclaimed cachets. Various backstamps. (1)	50
2712	C	1934 (6AP) Inwards Official Airmail Cover from Australia to Christchurch. Has P/Due cachet - 4d To Pay with 1d(2) & 2d 2nd Type dues tied. The cover has two light folds & minor staining (1)	50	2730	C	1933 (17JA) Cover with 1d FM Posted at Dunedin to Invercargill. Has Not Found, Not Known by Rural Mail Carrier, Invercargill & Invercargill Unclaimed cachets. Interesting (1)	40
POSTAL FISCALS				POSTMARKS ON COVER			
2713	C	1882 (24 AP) Cover to Switzerland with 6d QV Postal Fiscal cancelled by handstruck "W". Has a stamp missing at top. Backstamped Hokitika,Locarno & Maggia cancels. A bit aged but Rare cancel. Nice destination (1)	1000	2731	C	"238" 1913 (4DE) Cover with 1d Dom tied by a fair strike of this Maritime Strike cancel - 238 addressed to Hamilton. Fine & Rare (1)	1500
2714	C	1957 (13MY) Registered Airmail Cover with 1/3 Yellow/Black Arms x2 tied by Christchurch Registered cds to London. Minor soil (1)	50	2732	C	BERLIN'S (WP-49) 1904 (4NO) Cover to Hobart with light coin cds. Backstamped Westport & Hobart (1)	75
2715	C	1958 (13JE) Airmail Cover with 2x 2d Red Meters with 2d QE & 1/3 Yellow/Black Arms Posted at Feilding to England (1)	30	2733	C	BIRCHWOOD (IN) 1 1/2d QV Lettercard with 2x TELEPHONE OFFICE/NZ/BIRCHWOOD violet handstamps. Fine & Scarce Telegraph Office item Rare (1)	750
2716	C	1959 (6MR) Uprated 3d QE env Airmail with 1/- QE plus 1/3 Yellow/Black Arms Registered at Grey-mouth to UK (1)	50	2734	C	BURNETT'S FACE (WP-49) 1904 (2DE) Cover to Hobart with 1d Univ tied by fine coin cds. Backstamped Westport,Hobart & Wellington cancels.(1)	50
RAILWAY COVERS				2735	C	KURIPAPANGA (NA) 1882-97 Cover to Scotland with 6x 1d 2nd Sidefaces tied by 5 Fair/Good Coin cancels, one slightly smudged. Rare cancel to find (1)	500
2717	C	1882 (JA10) 1d QV Printed Postcard cancelled at Milton to Dunedin. Has fine RTPO (DS) transit cds. (1)	75	2736	C	LISMORE (CH) 1883-25 Cover with 1d Univ with fine A Class (coin) cds to Hobart. Has P/Due cachet with 2d Aust due tied (1)	75
SHIPMAIL COVERS							
2718	C	1901 (27NO) Shipmail Cover Posted at Waiharara to Hobart with 1d Univ Pair tied by Auckland cds. Has small boxed LOOSE LETTER black h/s. Light fold (1)	50				

LOT			NZ\$	LOT			NZ\$
2737	C	MANGAMAHOE (MS) 1d QV Printed Postcard with fine Manuscript Dec 6/88 to Christchurch. The card has light ageing & a spikehole with Wellington transit cds. Fine Manuscript Cancel (1)	450	COLLECTIONS			
2738	C	PARADISE MINE (IN-45) 1942 (20NO) Cover with 2d '35 tied by J Type cds and much travelled cover to Papakura MC, Mokoreta & Wyndham. Has various Unclaimed cachets. Also Dead Letter Office label. Very Scarce & Interesting item (1)	300	NEW ZEALAND			
2739	C	TAIPA (WR -14) 1d QV PRINTED POSTCARD WITH FINE MANUSRIPT 6/6/94 Cancel to Auckland. Backstamped Mongonui. Lightstaining. Scarce (1)	350	2767	U	1880's to 1920's Used Accumulation in Packets - 1d Univ (430), 1d 2nd S/F (250), 1/2d 1900 (439), 1d Dom (200), & 1/2d Newspapers (25) 16 types (2520)	50
2740	C	TANGAWAHIA (HN 1902-05) Registered Cover to Hobart with 2d Pict 1900 Pair tied by 2 Overinking H Class cancels. Scarce (1)	250	2768	U	1880's-1920's Accumulation in Packets incl 1d Univ (452), 1/2d KEVII (338), 1d 2nd S/F (253), 1d Dom (276) 17 diff types (2540)	50
2741	C	WAIKOUKOU (AK-11) Cover to England with 2d 2nd Sideface Strip of 3 tied by 2x A Class (coin) cancels. Minor blemishes. Scarce (1)	400	2769	*	Hagner Page 1882-1938 All Mint No Gum Range includes 9d 1898, 2/- 1898 Official, KEVII Off 8d & 1/-, 1906 CH Exhibition, 1930 Health etc (30)	100
2742	C	WAITETUNA (HN-42) 1878 (30 JY) Cover to UK with 6x 1d 1st S/F values cancelled by Fine MANUSCRIPT CANCEL PLUS OBLIT "A" cancels. The cover has minor faults including a small tear (1)	450	2770	*/**	Premier Album odd Earlies Good range from 1935 to Modern Noted 1935 Picts, KGVI Officials, 1960 Picts etc Good Pickings Mainly clean lot STC \$3300 (100's)	500
2743	C	WENDON (IN-24) 1893 (13JA) Cover with 2d 2nd S/F cancelled with Fine Manuscript cancel to Wellington. Backstamped Riversdale & Wellington. The cover has slight tears at top. Scarce (1)	450	2771	U	Springback Album Sidefaces to Modern. Some value in the earlies High Cat (100's)	400
NZ POSTAL STATIONERY				2772	U	Stockbook Earlies Duplicated Range Mainly Low Value Sidefaces to KGV Period plus odd Revenues. Good for Specialised Search (100's)	300
POSTCARDS				PACIFIC ISLANDS			
2744	C	1897 1d NZ Cyclists' Touring Club Postcard Samuel #AW2a cancelled by light Wellington Flag machine cancel to a Commercial Company. Fine & Rare item (1)	500	2773	U	Cook Islands Album Warwick 55 Earlies to Modern M&U Good Pickings (1140+)	250
KILOWARE				AUSTRALIA			
NEW ZEALAND				2774	U	5 Stockbooks - 1x Aust States Used plus 4x Aust Cmth M&U from Earliest to Modern. Condition varies (100's)	750
2745	U	Alternative Post Mix On Paper (250grms)	75	GREAT BRITAIN			
2746	U	Alternative Post Mix On Paper (500gms)	150	2775	U	3 Album Collection QV to Modern Odd Mint but mainly used, Some Regionals & Cinderellas (100's)	350
2747	U	Alternative Post Mox On Paper (750grms)	200	2776	*/**	KGV-Modern Stockbook including Regional issues. Commems & Defs Good Condition (100's)	395
2748	U	Charity Mix On Paper (250grms)	25	2777	U	Large Stockbook QV Range to Modern Sets & Singles. Good Pickings (100's)	295
2749	U	Charity Mix On Paper (500grms)	40	BRITISH COMMONWEALTH			
2750	U	Commemorative Mix On Paper (250grms)	30	2778	**	1953 Coronation Omnibus Set Mainly in Plate Blks of 4 unh Nice Lot (424)	1000
2751	U	Commemorative Mix On Paper (500grms)	60	2779	U	Channel Islands Album - Guernsey & Jersey Nice range sets & singles (100's)	175
2752	U	High Value Charity Mix On Paper (250grms)	30	2780	U	Gibraltar Album Warwick 55 M&U Range Earlies/ Modern (672)	100
2753	U	High Value Commemorative Mix On Paper (250grms)	50	2781	U	India & States Album Warwick 55 Earlies to Modern. Good range (1750+)	100
2754	U	Kiwistamp Mix On Paper (250grms)	50	2782	*/**	India Schaubek Printed Album 1947-1987 Many unh sets & singles includes a Mint 1948 Ghandi set. Clean condition (100's)	400
AUSTRALIA				2783	U	Malta Album Warwick 55 M&U Range Earlies with a Good Range later issues (1050+)	200
2755	U	Charity Mix On Paper (250grms)	10	WORLD			
2756	U	International Post Mix On Paper (100grms)	75	2784	U	Album Countries "A" Noted Afghanistan, Aitutaki, Albania etc Some pickings (1350)	100
2757	U	International Post Mix On Paper (250grms)	150	2785	U	Album Countries "E-F" Noted Ethiopia, Faroe Is, Estonia. Good Range (100's)	150
GREAT BRITAIN				2786	U	Album Countries "F-G" Warwick 55 Noted Finland, Fiji etc (100's)	150
2758	U	Charity Mix On Paper (250grms)	20	2787	U	Album Countries "G" Noted Grenad, Guinea, Guyana. Good Range (1220)	100
2759	U	Charity Mix On Paper (500grms)	40	2788	U	Album Countries "L-M" Warwick 55 Noted Libya, Liechtenstein, Lithuania, Luxembourg, Malawi etc Good Pickings (1850)	150
2760	U	Machins Mix On Paper (250grms)	20	2789	U	Album Countries "L" Noted Labuan, Laos, Lebanon, Liberia etc (100's)	100
2761	U	Machins Mix On Paper (500grms)	40				
UNITED STATES OF AMERICA							
2762	U	1930's-40's Charity Mix On Paper predominately the President's Series (100grms)	20				
2763	U	Charity Mix On Paper (250grms)	40				
WORLD							
2764	U	Charity Mix Off Paper (250grms)	50				
2765	U	Charity Mix On Paper (250grms)	50				
2766	U	Charity Mix On Paper (500grms)	90				

LOT			NZ\$	LOT			NZ\$
2790	U	Album Countries "M-N" Warwick 55 Noted Morocco,Mozambique,Nauru & Nepal etc Good Range (1240)	100	2817	U	Album Warwick 55 Earlies/Modern Mainly Used. Some Pickings (1300+)	150
2791	U	Album Countries "M" Warwick 55 Noted Mauritius,Monaco & Mongolia. Good Pickings (1520+)	125	2818	**	Large Schaubek with Hingeless Pages 1960-84 plus odd earlier used Good Condition (100's)	350
2792	U	Album Countries "N" Noted Niue,Norfolk Is,North Korea etc Good Pickings (1200+)	150	<u>CANADA</u>			
2793	U	Album Countries "O-P" Warwick 55 Noted Oman, Pakistan,Panama & PNG. Good Pickings (1780+)	150	2819	U	Album Warwick 55 M&U range. Good Pickings in Modern Used sets & singles (Approx 1300)	250
2794	U	Album Countries "P-Q" Warwick 55 Noted Portugal & Colonies mainly plus Qatar. Good range (1600+)	150	2820	U	Album Warwick 55 QVV to Modern with Good Pickings (1275)	200
2795	U	Album Countries "P" Warwick 55 Noted Paraguay,Penrhyn,Peru & Phillipines. Good range (1880+)	150	<u>GERMANY</u>			
2796	U	Album Countries "R-S" Warwick 55 Noted Rwanda,St Lucia,St Vincent,Salvador. Good Pickings (1760)	150	2821	**	Album 1998-2003 Range Sets & Min Sheets All in Hawid Mounts. Nice condition (100's)	400
2797	U	Album Countries "S" Noted Singapore,Solomon Is,Sudan etc (100's)	150	2822	U	Album Germany & States M&U Range. Some Pickings (1300)	150
2798	U	Album Countries "S" Noted strong in Samoa,San Marino & Saudi Arabia. Good Pickings (1700+)	150	2823	**	Lighthouse Album Hingeless Odd Allied Sets but Range 1959-1980 sets, singles & odd Min Sheet. Good condition (100's)	300
2799	U	Album Countries C-E Noted Cyprus, Cyprus Turkish, Dominica,Dominican,Ecuador etc (1820)	100	2824	*/**	Small Collection Mainly 3rd Reich Period Mint/Unh Mint Range Cat 450 Euros Good Pickings (143)	200
2800	U	Album Warwick 55 Countries "C" Noted Ceylon, China Rep (Taiwan), Colombia etc Good Pickings (1740)	100	2825	U	Stockbook Mainly Used Sets & Singles 1950-Modern. Some Pickings in earlies. Nice lot. High Catalogue (100's)	450
2801	U	Album Warwick 55 Iran & Iraq Mainly used Good range (100's)	100	2826	U	(West) Album Warwick 55 1960-90's Range Good Pickings (1600+)	150
2802	U	Album Warwick 55 Noted mainly Turkey plus a few other miscellaneous countries. some pickings (1370)	150	2827	**	(WEST) Lighthouse Printed Hingeless Album 1981-1997 Sets & Min Sheets. Fine Condition. High Catalogue (100's)	500
2803	U	Argentina Album Warwick 55 Good Range (Approx 1200)	75	<u>GREECE</u>			
2804	U	Box Lot includes 3x Albums & 1x Stockbook World/ British Commonwealth M&U Noted GB 1/- QV IR Official U,KEVII 2 1/2d IR Official U: Cyprus GB Ovpts SG 2,7 & 9 M, Grenada KEVII Set to 1/- M, Jamaica QV 2d SG20a U, Leeward Is KEVII, St Vincent QV Set to 1/- M. Some Good Pickings with Misc Packets & Tins. Odd Covers. Good Old World Album. Good Value/Needs some work (1,000's)	2000	2828	U	Album Warwick 55 Earlies/Modern. Some Pickings (1375)	100
2805	U	BRAZIL Album Warwick 55 Earlies to Modern (Approx 900)	75	<u>ITALY</u>			
2806	U	Denmark Album Warwick 55 Earlies/Modern. Some Pickings (1100+)	150	2829	U	Album Warwick 55 Earlies/Modern (Approx 1300)	75
2807	U	Egypt Album Warwick 55 Earlies to Modern. Good Range (1435)	150	<u>NETHERLANDS</u>			
2808	U	Hungary Album Warwick 55 Earlies to Modern. Good Range (2380+)	150	2830	U	Album Warwick 55 with Netherlands & Colonies Early/Modern (Approx 1900)	250
2809	U	Old Circuit Books for NZ Stamp Collectors Club - 43x Small Books Pickings (100's)	100	2831	U	Davo Album Netherlands & Colonies Earlies/Modern Some Pickings (100's)	300
2810	U	Old Wyndham Album with Good Range of Countries (100's)	100	<u>RUSSIA</u>			
2811	U	Sweden Album Earlies to Modern. Pickings (100's)	100	2832	U	1900's to Modern 3x Warwick 55 Albums with a good range of sets & singles (100's)	200
2812	U	Sweden Album Warwick 55 Earlies to Modern. Good Range & Pickings (2020+)	250	<u>SOUTH AFRICA</u>			
2813	U	Switzerland Printed Schaubek 1945-1990's Useful Pickings. Good Condition (100's)	200	2833	U	Album Warwick 55 Earlies/Modern plus odd Cape of Good Hope, Natal & SWA. Some pickings (100's)	150
2814	U	Warwick 55 Album with Countries "T" - Noted Tonga, Trinidad & Tobago & Tunisia. Mainly Used. Some Pickings (1370)	175	<u>SPAIN</u>			
2815	U	YUGOSLAVIA Collection in Warwick 55 Album (1100+)	75	2834	U	Two Albums Warwick 55 - Spain & Colonies Earlies to Modern. Good Range (2350+)	350
<u>BELGIUM</u>				<u>UNITED STATES OF AMERICA</u>			
2816	**	Album Schaubek Hingeless Pages 1985/1997 Range sets, singles & odd Min Sheet. Good condition (100's)	200	2835	U	1850's-1990's 5x Warwick 55 Blue Albums with a good range sets & singles. Odd Mint but mainly used. Good pickings (100's)	500



2009



2569



2247



2253



EX 2298

2470



2107



2251



2032



2260



2687



2041



1636



2448



2451



2450



2447



EX 93



94



EX 131



106



104



EX 183



EX 198



216



218



317



323



327



332



333



335



343



EX 348



421



480



479



442



529



EX 530



563



540



EX 585



553



572



542



603



539



597



606



619



617



EX 616



802



EX 1176



1175



1181



1183



1307



1621 1620 1624 1626 1628 1630 1625 1627 1634



1632 1633 1658 1656 1661 1665 1666 1673



1654 1655 1637 1643 1639 1641 1645 1646



1650 1648 1649 1653 1679 1683 1676 EX 1686



1685 1730 1737 1713 EX 1742 EX 1777 1802



1907 1908 2344 2378 2379 2421 2433



2435 2413 2442 2444 2441 2488 2484 2497



2460



2461



2462



2464



2466



2465



2468



2467



2459



2471



2482



2486



2487



2489



2567



2568



2562



2564



2560



2578



2579



2584



2595



2566



2474



2491



2504



2505



2506



2496



2490



2498



2501



2500



2508



2518



2614



2615



2559



2598



2570



2612



2611



2610



2603



2533



2616

Auckland City Stamps

EST. 1974

DAVID HOLMES STAMP DEALER
Licensed Auctioneers



www.aucklandcitystamps.co.nz