



AUCTION 185

Closing Tuesday September 7, 2010



LOT 2491



LOT 1833



LOT 2387



LOT 360



LOT 27

VIEW THIS AUCTION ONLINE AT WWW.AUCKLANDCITYSTAMPS.CO.NZ





EX 11 20 15 25 29 EX 33 40 34 51 47 49



58 EX 37 EX 36 EX 45 21 EX 84 38 EX 205 207



216 233 234 EX 273 279 EX 315 336 335 329 331 332 330



333 341 349 359 362 371 383 EX 391 EX 450 482



EX 471 472 581 583 666 700 EX 771 773



711 EX 714 779 786 781 774 789 777 778 780 775



EX 832 EX 883 856 EX 861 870 EX 887 EX 885 EX 900 EX 922



EX 927 967 966 965 EX 969 979 977 EX 982 998 EX 1002





WELCOME TO AUCKLAND CITY STAMPS AUCTION 185

We are delighted to present this auction containing 2750 lots. The past three months have kept us particularly busy with travel to the London Show, two local NZSDA Shows (one in Wellington and one in Christchurch), our own clearance sale and the publication of our New Zealand Direct Sales List.

The front cover sets the scene for Auction 185. The 1d Claret Christchurch Exhibition (Est \$7,500.00) is a reasonable example. However, the front cover show stopper is Lot 2491 being only the 4th recorded 1874 Full Face Queen & First Sideface Combination Cover, again estimated at \$7,500.00. Also on the front cover is a Lot 27, a £2.00 3rd Watermark Kangaroo (Est \$3000); Lot 360 a Canadian 1897 \$3.00 Jubilee mint (Est \$1500) and Lot 2387 a 1931 New Zealand £3 10/- Arms postally used (Est \$4000).

In our New Zealand Stamp Section there is a nice range of early unhinged stamps including Lot 1717, an 1874 1/- Green First Sideface (Est \$950); Lot 1744, an 1882 2 1/2d Blue Second Sideface block of 4 (Est \$1000); Lot 1788, an 1898 5/- Mt Cook London Print (Est \$1800); Lot 1873 – a 1909 King Edward VII Set in Blocks of 4 (Est \$3500). In addition to these, there is a nice offering of Health FDC's including Illustrated types; a strong range of Long Type Postal Fiscals & Arms Types with many high values and some interesting New Zealand Revenues.

The New Zealand Postal History Section has many fine & rare items. In particular, Lot 2482, an 1852 Paid at Otago Entire (Est \$5000); Lot 2509 – an 8d 1898 Pictorial on Registered Cover (Est \$750); Lot 2541 – 1920 Dargaville-Auckland Trial Airmail Flight Cover (Est \$1250); two Missent Covers, Lot 2511 to Hobart (Est \$1000) and one to Invercargill Lot 2595 (Est \$750). There is also a nice range of Life Insurance & Military Covers.

At the end of the catalogue we offer a range of Collection Lots from New Zealand, Pacifics, Great Britain & British Commonwealth.

We will have a stand at the annual NZSDA Auckland Stampshow to be held at the Auckland Conference Centre, Ohinerau Street, Remuera on Friday 27th August & 28th August 2010. This is always a well attended event and we look forward to seeing our local and some out of town clients there. Remember to contact us before the show if you would like us to bring specific items for you to look at.

We continue to be very active buyers, so if you have material to sell please contact David at your convenience.

Good luck with your bidding – please bid early. Auction 185 closes on Tuesday September 7, 2010.

David Holmes

Nigel Shanks



LOT 2634



LOT 2654



LOT 2653

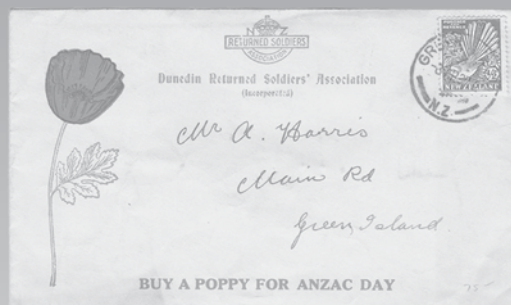

LOT 2633



Conditions of Sale

1. Bidding

All Bids must be made in New Zealand Dollars.

Bids can be made above or below our suggested estimate. Our estimate prices are a guide for your bidding and are conservative compared to retail prices.

Please tick the appropriate 'Percentage Increase' box on the bid form if you would like us to increase bids on your behalf in order for you to win the item.

Reserves are normally set at 80% to 90% of estimate.

We do not **under any circumstances** accept bids under 80% of the estimate.

In the case of a tie, the first bid received will win the lot.

Buy Bids are accepted but are subject to our discretion.

Successful bidders will pay the lowest possible price for any lot. Generally this will be either the reserve, the estimate or 10% above the second highest bidder.

By placing bids, the bidder is entering into a legal and binding contract to purchase all the lots won in the sale.

We accept bids by:

Mail: PO Box 27646, Auckland 1440, New Zealand
Telephone: +649 522 0311
Fax: +649 522 0313
Email: hello@aucklandcitystamps.co.nz
Web Site: www.aucklandcitystamps.nz

2. Multiple Lots

We reserve the right to sell more than one lot where multiple lots are available. We will only exercise this right when such lots are identical to the description.

3. Purchase Limit

You may nominate a 'Maximum Purchase Limit' by filling in the amount on the front of the bid form. When the limit has been reached we will cancel all subsequent bids.

4. Guarantee

Every item is guaranteed to be genuine and/or as described. All descriptions of condition are opinion and based on our 30+ years of experience as professional stamp dealers.

5. Catalogue Listings

When describing lots we generally use the latest edition of either The Auckland City Stamps Colour Catalogue of New Zealand Stamps, Stanley Gibbons World & British Commonwealth Volumes or The Campbell Paterson Catalogue Of New Zealand Stamps.

6. Return Of Lots

If you believe that a lot has been incorrectly described you must return it within 48 hours of receipt and if we agree with you a replacement or credit will be arranged. In the event of a dispute the opinion of a mutually agreed authority will be sought and such opinion will be final.

The following lots are not returnable:

- Items illustrated in the catalogue are not returnable for visible faults.
- Items that have been immersed in water or subjected to a chemical process subsequent to sale.
- Collection, accumulation and kiloware lots.
- Lots that have been inspected by the purchaser prior to the sale.

7. Photocopies / Scans

These are available for most lots free of charge. Please contact our office prior to the sale closing date with your requests.

We are unable to provide scans or photocopies of collection, accumulation or kiloware lots.

8. Viewing Of Lots

Lots can be viewed by appointment at our offices before the sale.

9. Prices Realised

All bidders, whether successful or not, will be sent a prices realised sheet after the sale closes.

Prices realised are also available on our website within 48 hours of the sale closing.

10. Postage & Insurance Costs

Without exception, every invoice will be subject to a modest postage, packing and insurance charge.

Lots mailed to successful purchasers are covered by our insurance.

11. Payment

Can be made by cash, cheque, bank deposit, bank draft, T/T, VISA, MasterCard or Amex

All accounts must be paid within 7 days of receipt of your invoice.

12. Time Payment

Time Payment may be available to clients spending \$2,000.00 or more in this sale. Please contact us with your time payment request **prior** to sending in your bids

13. GST

GST is not charged to the buyer. It is charged on the vendor's commission.

14. Buyers Premium

There is no buyers premium.

15. Acceptance

By placing a bid or bids in this sale, the bidder irrevocably accepts and agrees to each of these terms and conditions.

ABBREVIATIONS

**	Unhinged Mint	FU	Fine Used	L	Literature	m/s	Miniature Sheet
Unh	Unhinged Mint	CTO	Cancelled To Order	P	Proof	Blk	Block
*	Mint	C	Cover	Def	Definitives	Pl.Blk	Plate Block
O.g.	Original Gum	env	Envelope	Picts	Pictorials	ACS	Auckland City Stamps Catalogue
Lm	Lightly Hinged Mint	FDC	First Day Cover	Cat	Catalogue Value	CP	Campbell Paterson Catalogue
Hinge	Heavier hinge	reg	Registered	incl	Including	SG	Stanley Gibbons Catalogue
U	Used	P/c	Postcard	st/bk	Stockbook	H&G	Higgins & Gauge
GU	Good Used						

LOT		NZ\$	LOT		NZ\$
WORLD STAMPS					
	ADEN				
1	U (Kahiri) 1942 5r Definitive SG 11 FU (1)	30	30	* 1915/28 2d Silver-Grey SG 35d. Has Missing inner margin at bottom left of the word TWO. Good Mint. Centred to bottom (1)	50
	AITUTAKI		31	* 1915/28 3d Roo Yellow-Olive Die 1 SG 37 Nicely Centred. Good Mint (1)	25
2	U 1911/16 1/2d KEVII + 1d Dom SG 9/10 FU (2)	25	32	* 1915/28 5/- Roo SG 42 Good Mint. Juzwin A\$275 (1)	275
	ALDERNEY		33	U 1915/28 5/-, 10/-, 1 Pound Blue & Brown & 2 Pound Roos SG 42, 43a, 44 & 45a. All with Telegraph Punch holes. The 10/- has surface scuffs and the 2 Pound has a tear. Good Spacefillers. Normal Cat A\$5600 (4)	350
3	** 1987 Shipwrecks set unh (5)	25	34	* 1915/28 6d Ultramarine SG 38 Good Mint. Juzwin A\$150 (1)	150
4	** 1996 Cats Min Sheet unh (1)	12	35	U 1915/28 9d Violet Roo SG 39 FU (1)	25
5	** 2000 A Wombling Holiday Stampshow 2000 Min Sheet unh (1)	10	36	U 1918 4d KGV Violet SG 64 + 64b (Thin Fourpence) variety. VGU/FU. Juzwin A\$395 (2)	300
6	** 2002 Migrating Birds Min Sheet unh (1)	10	37	* 1918 KGV Definitives Set SG 56/66 All Good Mint except the 2d Orange which in Mint No Gum. Juzwin A\$353 (11)	300
	ANTIGUA		38	*/** 1918/23 4d KGV Blue SG 074 Pair 1x unh (light gum crease) & 1x Mint (2)	250
7	U 1921/29 3d & 1/- KGV Definitives SG 55 + 57 FU (2)	30	39	** 1923/24 1 Pound Grey Roo SG 75 Top Marginal unh example. Fine & Scarce (1)	2250
8	** 1938/51 1/- KGV SG 105a unh with a short perf at the top (1)	30	40	* 1923/24 2/- Maroon SG 74 Good Mint. Centred to btm. Juzwin A\$225 (1)	200
9	** 1938/51 KGV Definitives Set SG 98/109 unh (12)	150	41	* 1923/24 6d Chestnut SG 73 Nice Mint (1)	25
	ARGENTINA		42	* 1924 KGV Definitives Set SG 76/84 Good Mint. Juzwin A\$142 (9)	125
10	** 1995 5p SG 2412 & 10p SG 2414 unh (2)	60	43	U 1926/30 KGV 4 1/2d Violet SG 103 FU Centred left (1)	20
	ASCENSION		44	* 1926/30 KGV Small Mult Wmk P13 1/2x 12 1/2 SG 94/104. Good Mint except for the 1/4 value which has a faint tone. Juzwin A\$436 (11)	300
11	* 1922 KGV St Helena Definitives Set SG 1/9 Over-printed Specimen Cat \$1600 (9)	600	45	* 1926/30 KGV Small Mult Wmk P14 Definitives Set SG 85/93 Good Mint. Juzwin A\$586 (8)	450
12	* 1934 KGV Definitives Set SG 21/30 Good Mint. The 1 1/2d, 2d & 2/6 values have brownish gum (10)	150	46	*/** 1929 3d Airmail SG 115 John Ash Imprint Block of 4. Hinged on the top 2 values with a faint gum crease. Cat A\$60 (4)	30
13	*/** 1938/53 KGV P13 Definitives Set to 10/- with only 1x 1 1/2d. The values to 5/- with heavy hinge remainders and the 10/- unh. Cat \$300 (11)	100	47	** 1929/30 1/- Green Small Mult Wmk Roo SG 109 Top Marginal single unh. Fine. Juzwin A\$150 (1)	150
14	** 1981 Flower Definitives set unh (15)	20	48	U 1929/30 10/- Roo Small Mult Wmk SG 112 FU. Has bluntish perfs at top. Juzwin A\$650 (1)	500
	AUSTRALIA		49	* 1929/30 2/- Maroon Small Mult Wmk SG 110 Good Mint. Juzwin A\$175 (1)	150
15	U 1913/14 1/2d Roo SG 1bw Inverted Wmk FU Pm- ked by part Brisbane 15MR13 cds. Juzwin A\$75 (1)	50	50	U 1929/30 5/- Roo Small Mult Wmk SG 111 GU/VGU Has short perfs on base. Juzwin A\$135 (1)	50
16	U 1913/14 1d Roo SG 2dw Inverted Wmk GU/VGU Centred right with light perf tones. Juzwin A\$40 (1)	20	51	* 1929/30 9d Roo Small Mult Wmk SG 108 Good Mint. Centred left. Juzwin A\$90 (1)	75
17	* 1913/14 1st Wmk Roos Set to 10/- (No 3d) but with faults: some short perfs & perf staining on several values. Noted short corners on the 2 1/2d & 10/- values. Juzwin Cat A\$2700 (12)	300	52	U 1929/30 9d Roo Small Mult Wmk SG 108 VFU Centred right (1)	20
18	* 1913/14 2 1/2d Roo SG 4 Nicely Centred. Good Mint but has 2 short perfs on the left hand side. Juzwin A\$75 (1)	35	53	* 1931 6d Brown Airmail SG 139 Good Mint (1)	15
19	* 1913/14 3d Roo SG 5dw Inverted Wmk. Centred to left with a light gum tone and soft crease. Juzwin A\$275 (1)	100	54	*/** 1931 6d Violet Kingsford Smith SG 123/123a in a Blk of 4. Fine Mint (4)	50
20	* 1913/14 4d Orange Roo SG 6 Pair Has heavy hinging and minor blunt perfs. Good colour. Juzwin A\$250 (2)	100	55	* 1931 Kingsford Smith Set SG 121/23 Fine Mint (3)	10
21	* 1914 6d Kookaburra SG 19 Good Mint (1)	100	56	*/** 1931 Kingsford Smith Set SG 121/23 in John Ash Imprint Blks of 4. Cat A\$75 (12)	50
22	U 1914/20 4d KGV Yellow/Orange SG 22a Good Mint (1)	50	57	U 1931/36 1 Pound Grey Roo C of A Wmk SG 137 FU Centred right. Juzwin A\$325 (1)	300
23	* 1914/20 5d KGV Brown SG 23b Good Mint but has a toned perf. Juzwin A\$60 (1)	30	58	U 1931/36 10/- Roo C of A Wmk SG 136 VGU Cen- tred to top. Juzwin A\$225 (1)	150
24	U 1915 6d 2nd Wmk Roo SG 26 FU odd bluntish perf. Juzwin A\$22 (1)	15	59	U 1931/36 5/- Roo C of A Wmk SG 135 VFU (1)	25
25	* 1915/28 1/- Green Roo SG 40b Fine Well-Centred. Juzwin A\$75 (1)	75	60	* 1931/36 6d Chestnut C of A Wmk Roo SG 132 Nice Mint (1)	20
26	U 1915/28 10/- Grey/Aniline Pink Roo SG 43a FU with minor bluntish perfs. Juzwin A\$375 (1)	300	61	* 1931/36 KGV C of A Wmk Definitive Set SG 124/31 Good Mint. Juzwin A\$230 (8)	150
27	U 1915/28 2 Pound SG 45 FU with nice light cancel. Scarce stamp. Juzwin Cat A\$3250 (1)	3000	62	** 1932 1/- Lyrebird SG 140 Fine Unhinged (1)	75
28	U 1915/28 2/- Brown Roo SG 41 FU Pmked 21 AU 19 Nice. Juzwin A\$30 (1)	20			
29	U 1915/28 2/- Red Brown SG 41b VGU/FU. Has minor bluntish perfs. Scarce. Juzwin A\$450 (1)	250			

LOT			NZ\$	LOT			NZ\$
63	*	1932 6d Kookaburra SG 146 Fine Mint (1)	12	106	**	1986 Pope John Paul Papal Visit Gutter Strip of 10 on 36c Peace issue unh (1)	10
64	*/**	1932 Sydney Harbour Bridge 2d (both) & 3d in John Ash Imprint Blks of 4 (12)	60	107	**	1988 Early Years/The First Fleet - Stamp & Coin Show Sydney 1988 Gutter Strip Blk of 10 unh (1)	25
65	*/**	1932 Sydney Harbour Bridge 2d Engraved John Ash Imprint Blk of 4 (4)	20	108	U	1990 Aust/USSR Min Sheet Ovpted NZ 1990 FU (1)	5
66	*	1932 Sydney Harbour Bridge 5/- SG 143 Fine Mint & Scarce (1)	500	109	U	1990 Colonial Stamp Anniversary Min Sheet FU (1)	5
67	U	1932 Sydney Harbour Bridge set FU (3)	300	110	**	1991 \$1.05 Albany Min Sheet Ovpted Philanippon '91 unh (1)	5
68	*	1934 Macarthur Set SG 150/52 Good Mint (3)	50	111	U	1992 45c Emu Framas tied on National Stamp Show '92 Card tied by First Day Cancel (1)	5
69	**	1934 Macarthur Set SG 150/52 unh. Juzwin A\$84 (3)	75	112	U	1992 Australia Day Min Sheet FU (1)	6
70	U	1934 Victoria Centenary P11 1/2 Set SG 147a/49a FU (3)	40	113	**	1992 Australia Day Min Sheet Ovpted Columbian Expo in Aust PO Pack unh (1)	10
71	*	1934 Victoria Centenary Set SG 147/49 Good Mint (3)	50	114	U	1992 International Space Year Min Sheet FU (1)	5
72	*	1934/48 1/6 Hermes SG 153 Fine Mint (1)	40	115	**	1992 International Space Year Min Sheet Ovpted with World Columbian Stamp Expo '92 unh (1)	7
73	*/**	1934/48 1/6 Hermes Thin Paper SG 153ab Imprint Blk of 4 (4)	25	116	U	1993 Dinosaur Min Sheet FU (1)	6
74	*	1935 Anzac Pair Fine Mint (2)	40	117	U	1994 ATM Sheetlet of 20 SG 1495a FU (1)	15
75	*/**	1936 Cable set in John Ash Imprint Blks of 4 (8)	25	118	U	1994 Zoo Animals Min Sheet FU (1)	5
76	**	1936 South Australia Set in Blocks of 4 unh. The 3d a John Ash Imprint Gutter Blk (12)	100	119	U	1995 Panda Min Sheet Ovpted Australian Stamp Exhibition FU (1)	5
77	*	1936 South Australia Set in John Ash Imprint Gutter Pairs. Good condition (6)	40	120	U	1995 Panda Min Sheet Ovpted Beijing '95 FU (1)	5
78	*	1937 NSW Sesqui Set Fine Mint (3)	20	121	U	1995 Panda/Koala Joint Issue with China Min Sheets FU (2)	5
79	*	1937/49 KGV Coil Pairs 1/2d,1d QM & 2d Purple SG 179b,181a & 185a Good Mint (6)	40	122	U	1995 World Down Under Min Sheet FU (1)	6
80	U	1937/49 Robes Thick Paper SG 177/79 FU (3)	50	123	U	1995 World Down Under Min Sheet Ovpted Adelaide FU (1)	10
81	*	1940 AIF Set Good Mint (4)	20	124	U	1995 World Down Under Min Sheet Ovpted Brisbane FU (1)	12
82	*	1942/50 KGV Coil Pairs 1d & 2d SG 203a & 205b (4)	80	125	U	1995 World Down Under Min Sheet Ovpted Melbourne FU (1)	12
83	*	1948/56 Arms Part set to 1 Pound SG 22a/224c Good Mint (3)	40	126	U	1995 World Down Under Min Sheet Ovpted Swanpex FU (1)	10
84	*	1948/56 Arms Set SG 224a/224d Fine Mint (4)	100	127	U	1995 World Down Under Min Sheet Ovpted Sydney FU (1)	10
85	*	1948/56 KGV Coil Pairs - SG 228c,230aa,235aa,237da & 237a Good Mint (10)	35	128	U	1996 \$1.20 Von Mueller SG 1654 Sheetlet of 10 FU (1)	20
86	**	1952/65 2/6 Aborigine SG 253ba Emergency Printing unh (1)	20	129	U	1996 AFL Football Centenary Sheetlet FU (1)	15
87	P	1953 Red Cross Society Photographic Essay. Has on reverse "Australian Official Photograph" (1)	25	130	U	1996 Atlanta Olympics Sheetlet of 10 FU (1)	6
88	P	1956 Melbourne Olympiad Embroidered Badge (1)	20	131	U	1996 Pets Min Sheet FU (1)	6
89	**	1959/64 Animals & Flowers sets plus 5/- Cattle unh (13)	35	132	U	1996 Pets Min Sheet Ovpted Brisbane FU (1)	10
90	C	1963/65 1 Pound Navigator Wesley FDC Fine (1)	120	133	U	1996 Pets Min Sheet Ovpted Melbourne FU (1)	12
91	**	1966 Decimal Navigators unh (6)	50	134	U	1996 Pets Min Sheet Ovpted St Peters Stamp & Collectible Fair FU (1)	10
92	**	1970 Captain Cook Bicentenary with Canpex Ovpt unh (1)	15	135	U	1996 Pets Min Sheet Ovpted Swanpex FU (1)	10
93	**	1971 Christmas Block of 7 Cream Paper unh (7)	25	136	U	1996 Pets Min Sheet Ovpted Sydney Centrepont FU (1)	12
94	**	1978 18c Charles Kingsford Smith (Aviator) SG 660 Imperf Vertical Pair unh (2)	100	137	U	1996 Pets Min Sheet Ovpted Taipei '96 FU (1)	10
95	**	1982 Commonwealth Games Set of 4 Min Sheets Ovpted Ausipex '84 unh (4)	15	138	U	1997 Bradman Cricket Pair in a Sheetlet of 10 FU (1)	10
96	U	1984 Ausipex Min Sheet FU (1)	5	139	U	1997 Breast Cancer SG 1722 Sheetlet of 10 FU (1)	8
97	**	1984 Ausipex Min Sheet ovpted "The World's Greatest Stamp Event" unh (1)	12	140	U	1997 Creatures of the Night Min Sheet FU (1)	6
98	**	1984 Ausipex Min Sheet Ovpted FIAP unh (1)	15	141	U	1997 Dolls & Bears Strip of 5 in a Sheetlet of 2 strips FU (1)	10
99	**	1984 Ausipex Min Sheet Ovpted FIP unh (1)	12	142	U	1997 Merino Sheep Pair in a Sheetlet of 10 FU (1)	10
100	U	1984 Ausipex Min Sheet Pmked with Thematic Day/Flower cancel FU (1)	5	143	U	1997 Prehistoric Fauna Strip of 5 in a Sheetlet of 2 strips FU (1)	10
101	U	1984 Ausipex Min Sheet Pmked with Youth Day Special Cancel FU (1)	5	144	U	1997/98 Wetlands Bids Sheetlet of 5 SG 1687b FU (1)	5
102	U	1985 Navigators Min Sheet FU (1)	5	145	U	1998 45c Heart Health SG 1769 Sheetlet of 10 FU (1)	8
103	**	1985 Navigators Min Sheet with From Ausipex '84 to Stampex '86 Ovpt unh (1)	10	146	U	1998 45c Sailing Ship Aust '99 Sheetlet of 10 FU (1)	10
104	U	1986 Click go the Shears Stampex '86 Strip FU (1)	10	147	U	1998 Butterflies Strip of 5 in a Sheetlet of 2 strips FU (1)	10
105	**	1986 Click go the Shears Stampex '86 Strip unh (1)	10	148	U	1998 Endangered Birds Pairs in 2x Sheetlets of 10 FU (2)	12

LOT		NZ\$	LOT		NZ\$
149	U 1998 Olympic Legends Sheetlet SG 1731a FU (1)	12	192	U 2003 Bugs & Butterflies Min Sheet Ovpted Bangkok 2003 FU (1)	10
150	U 1998 Orchids Joint Singapore Min Sheet FU (1)	6	193	U 2003 Coronation 50th Anniversary Min Sheet FU (1)	6
151	U 1998 Rock & Roll Sheetlet of 12 SG 1770/81 FU (1)	10	194	U 2003 Gardens Flowers Strip of 5 in a Sheetlet of 2 strips FU (1)	10
152	U 1998 Year of the Oceans Min Sheet FU (1)	6	195	U 2003 Rugby World Cup Min Sheet FU (1)	6
153	U 1999 45c Arthur Boyd Pair in a Sheetlet of 10 FU (1)	10	AUSTRALIA CINDERELLAS		
154	U 1999 45c Children's TV Strip of 5 in a Sheetlet of 2 Strips FU (1)	13	196	* 1920's Pals Blue Kingfisher label. Full Gum with minor perf staining (1)	50
155	U 1999 45c Older Persons Pair in a Sheetlet of 10 FU (1)	10	197	* 1920's Pals Green Platypus label. Full Gum with faint perf staining (1)	50
156	U 1999 45c Olympics Greetings Sheetlet of 10 FU (1)	8	AUSTRALIA OFFICIALS		
157	U 1999 45c Queens Birthday Sheetlet of 10 FU (1)	7	198	U 1914/21 1/2d Green SG 20w Inverted Wmk Perfined OS/NSW GU but stained (1)	10
158	U 1999 Butterflies Min Sheet with China Ovpt FU (1)	12	AUSTRALIAN ANTARCTIC		
159	U 1999 Maritime Links Australia & Ireland Min Sheet FU (1)	10	199	U 2001 Centenary Sheetlet of 20 FU (1)	25
160	U 1999 Maritime Links Australia-Canada Links SG 1631a FU (1)	10	AUSTRALIAN ANTARCTIC TERRITORY		
161	U 1999 Navigators Min Sheet Pair SG MS1852a/b FU (2)	10	200	U 1966 Decimals Set FU (11)	30
162	U 1999 Small Pond Min Sheet FU (1)	6	201	** 1971 Treaty Set in Blks of 4 unh (8)	20
163	U 2000 45c Gardens Strip of 5 in a Sheetlet of 2 strips FU (1)	8	202	** 1979/81 Ships Set unh (16)	15
164	U 2000 45c Millennium Greetings SG 1921 in a Sheetlet of 10 FU (1)	8	203	** 1982 National Stamp Week Overprint over 4 stamps in Blk of 10 of 1c Ship stamp unh (10)	10
165	U 2000 45c Olympic Sports SG 2005a Blk of 10 FU (1)	10	AUSTRALIAN BCOF		
166	U 2000 45c Olympic Torch/Flame SG 2052 in a Sheetlet of 10 FU (1)	10	204	* 1946/48 5/- Robes SG J7 Has a light gum tone (1)	100
167	U 2000 45c QE Birthday Sheetlet of 10 FU (1)	8	205	* 1946/48 Set SG J1/7 Good Mint (7)	150
168	U 2000 Paralympian of Year SG 2055 Sheetlet of 10 FU (1)	10	AUSTRIA		
169	U 2000 Small Pond Min Sheet Ovpted Bangkok 2000 FU (1)	8	206	U 1950 10s Bird (Grey Heron) SG 1220 VGU/FU on piece (1)	60
170	U 2000 Towards Federation Min Sheet Ovpted London 2000 FU (1)	10	207	U 1950 3s Bird (Great Cormorants) SG 1218 VFU (1)	150
171	U 2000 Towards Federattion Min Sheet FU (1)	8	208	U 1950 5s Bird (Common Buzzard) SG 1219 FU (1)	150
172	U 2001 45c Bradman Pair SG 2077a in a Sheetlet of 10 FU (1)	10	209	** 1990 Stamp Day SG 2227 in a Sheetlet of 8 unh (1)	20
173	U 2001 45c Queens Birthday SG 2099 in a Sheetlet of 10 FU (1)	10	210	** 2002 Schonbrunn Zoo 250th Anniv Min Sheet unh (1)	15
174	U 2001 47th Commonwealth Meeting Pair SG 2138a in a Sheetlet of 10 FU (1)	10	BADEN		
175	U 2001 Army Pair SG 2073a in a Sheetlet of 10 FU (1)	10	211	U 1862 9k Brown SG 33 FU with a fine light cancel (1)	40
176	U 2001 Australian Rock Music Sheetlet SG 2079a FU (1)	10	BAHAMAS		
177	U 2001 Centenary Federation Min Sheet FU (1)	10	212	* 1938/52 KGV 2d Grey SG 152 Fine Mint (1)	18
178	U 2001 Desert Birds Sheetlet of 5 with Hafnia '01 Ovpt FU (1)	15	213	* 1938/52 KGV 5/- SG 156e Good Mint with faint stain (1)	20
179	U 2001 Opening of Parliament Min Sheet FU (2)	8	214	* 1948 KGV Tercentenary Definitives Set Fine Mint (16)	50
180	U 2001 Wild Babies Min Sheet SG MS2150 FU (2)	8	215	** 1996 Shells Set to \$5 unh (16)	50
181	U 2002 45c Winter Olympics SG 2173/4 in Sheetlets of 10 FU (2)	20	BARBADOS		
182	U 2002 Albert Namatjira Centenary Min Sheet FU (1)	5	216	* 1855/58 1/2d QV Green SG 8 Has 4 Fine Margins Mint No Gum Cat \$390 (1)	180
183	U 2002 Australia-Thailand Joint Issue Diplomatic Relations 50th Anniversary Min Sheet FU (1)	4	217	U 1882/86 QV 1/- Chestnut SG 102 GU/VGU cancel a little smudged (1)	25
184	U 2002 Australia-Thailand Min Sheet Joint Issue Ovpted IFSDA 50th Anniv. IFSDA FU (1)	5	218	U 1948 5/- Silver Wedding SG 266 FU (1)	15
185	U 2002 Desert Birds Sheetlet Ovptd Philakorea FU (1)	10	219	*/** 1953 QE Definitives Set SG 289/301 unh except the 6c & 60c values (13)	60
186	U 2002 Desert Birds Sheetlet Ovpted China 2002 FU (1)	10	220	** 1985 Marine Life 5c,10c,20c,25c,35c,50c,\$2.50,\$5 & \$10 unh (9)	50
187	U 2002 Legends Strip of 5 in a Sheetlet of 2 strips FU (1)	10	221	U 1985 Marine Life Definitives 5c,10c,20c,25c,35c,50c,\$2.50,\$5 & \$10 FU (9)	50
188	U 2002 QE11 Golden Jubilee Min Sheet FU (1)	5	222	** 1986 Ameripex Set + Min Sheet unh (4+M/S)	25
189	U 2002 The Magic Rainforest Min Sheet FU (1)	5	223	U 1986 Marine Life Set (except 5c & 35c values) FU (14)	30
190	U 2003 50c Asthma Awareness Sheetlet of 10 FU (1)	7	224	** 1986 Marine Life Set (except 5c & 35c values) unh (14)	20
191	U 2003 Bugs & Butterflies Min Sheet FU (1)	6	225	U 1987 Marine Life Definitives set FU (16)	90
			226	** 1987 Marine Life Definitives Set unh (16)	75
			227	** 1989 Wild Plant Definitives set unh (16)	35

LOT		NZ\$	LOT		NZ\$
228	** 1989 Wildlife Preservation Set & Min Sheet unh (4 + M/S)	20	269	** 1986 Christmas/Walt Disney Sheetlet + Min Sheet unh (2)	25
	<u>BARBUDA</u>		270	** 1989 Moonlanding 20th Anniv. Set + Min Sheet (4+M/S)	30
229	* 1922 KGV Definitives Set to 1/- (7)	15		<u>BERMUDA</u>	
230	** 1977 Definitives Set SG 305/22 unh (18)	20	271	** 1978 Wildlife Definitives set unh (17)	35
231	** 1977 Special Events set in Se-tenant Blks of 4 unh (20)	15		<u>BRITISH ANTARCTIC TERRITORY</u>	
	<u>BASUTOLAND</u>		272	* 1963 Definitives Orig Set to 1 Pound SG 1/15 Fine Mint (15)	100
232	*/** 1954 QE Definitives Set SG 43/53 unh except the 1/2d value (11)	100	273	U 1963 Definitives Orig Set to 1 Pound SG 1/15 FU (15)	150
	<u>BECHUANALAND</u>		274	* 1966 Churchill Set Good Mint (4)	30
233	U 1888 QV 1/- Protectorate Ovpt SG 46 FU (1)	80	275	** 1971 Decimal Ovpts Set unh (14)	150
234	U 1888 QV 2/6 Green & Black SG 17 FU (1)	100	276	** 1977 Whales Set unh (4)	40
235	* 1913/24 KGV 1/2d,2d,2 1/2d,3d,4d,6d & 1/- Mint Some hingeing (7)	50		<u>BRITISH GUIANA</u>	
236	U Postage Dues 1932/58 1/2d & 1d SG D4/5 FU (2)	100	277	U 1938/52 KGV \$2 P12 1/2 SG 318 FU (1)	36
	<u>BELGIUM</u>		278	* 1938/52 KGV Definitives Set SG 309/19 Good Mint (12)	60
237	U 1861 Imperf 40c Red SG 15 Close Margins VGU (1)	60		<u>BRITISH HONDURAS</u>	
238	U 1863 40c Red SG 27 VGU Pmked with Numeral "60" cancel (1)	25	279	* 1885 QV 6d Yellow SG 21 Good Mint Scarce (1)	400
239	U 1865 1f Lilac SG 38 Centred to top FU (1)	75	280	U 1949 UPU set FU (4)	6
240	U 1915 Red Cross set FU (3)	50	281	U 1953/62 QE \$1,\$2 (short perfs at top) & \$5 SG 188/90 VGU/FU (3)	35
241	U 1921 Definitives Set SG 313/21 VGU/FU (9)	50	282	U 1962 Birds Set (Except Missing the \$1 Value) VGU/ FU - the 25c has a light crease and the \$5 an indelible ink mark (11)	20
242	U 1929 20f Albert I SG 502 FU Centred left (1)	25		<u>BRITISH INDIAN OCEAN TERRITORY</u>	
243	* 1929 Anti-TB Fund Set SG 552/57 Mint - the 25c+15c Grey has a thin (6)	50	283	** 1971 Aldabra Native Reserve set unh (4)	40
244	U 1936 Charleroi Philatelic Exhibition Min Sheet SG MS776 FU Has light staining (1)	100	284	** 1971 Research Station unh (1)	20
245	U 1937 Queen Astrid Public Utility Fund set FU (8)	20	285	** 1972 Coral set unh (4)	30
246	U 1938 Building Fund Min Sheet SG MS822 FU (1)	25		<u>BRITISH LEVANT</u>	
247	U 1939 Orval Abbey Restoration Fund Set FU (6)	40	286	U 1921 180p on 10/- Seahorse Ovpt SG 50 VGU with minor faults (1)	40
248	U 1939 Red Cross Society set FU (8)	20		<u>BRITISH OCCUPATION OF ITALIAN COLONIES</u>	
249	* 1949 Paintings Jordaens Min Sheet SG MS1261 Fine Mint Scarce (1)	190	287	* 1948 BMA Tripolitania KGV Set SG T1/13 - staining on 5 & 12l rest fine (13)	50
250	** 1950 European Athletic Championships Min Sheet SG MS1316 unh with minor creasing (1)	75	288	** 1950 BA Eritrea KGV Set SG E13/25 unh (13)	120
251	U 1951 3f+1f & 8f+4f Anti-TB SG 1386 & 1388 FU (2)	30		<u>BRITISH POSTAL AGENCY EASTERN ARABIA</u>	
252	* 1955 Ghent Flower Show set Fine Mint (3)	15	289	** 1953 Coronation set unh (4)	15
253	* 1957 Anti-TB Fund set Good Mint (7)	12		<u>BRITISH SOLOMON ISLANDS</u>	
254	* 1957 Cultural Fund - Belgian Celebrities set Mint (6)	15	290	* 1908 2/- Small Canoe SG 15 Fine Mint (1)	60
255	** 1960 World Refugee Year Set + Min Sheet unh (3+M/S)	150	291	* 1908 Small Canoes Part Set to 5d SG 8/12 Good Mint (6)	30
256	** 1981 King Baudouin Definitives unh (3)	30	292	* 1913 KGV Set SG 18/21 Good Mint (4)	10
257	** 1982 King Baudouin Definitives set unh (16)	100	293	U 1914/23 5/- KGV SG 36 FU (1)	75
258	** 1988 Roses 1st Series Set + Min Sheet unh (2+M/S)	20	294	* 1914/23 KGV Simplified Part Set to 5/- Good Mint (11)	150
259	** 1989 Roses 2nd Issue Set + Min Sheet unh (2+M/S)	20	295	U 1922/31 1/- KGV SG 48 FU (1)	18
260	** 1990 Belgica Rose Min Sheet unh (1)	75	296	U 1922/31 2/6 KGV Script Wmk SG 50 VFU (1)	70
261	** 1993 King Albert Definitives unh (9)	50	297	U 1922/31 4 1/2d KGV SG 45a FU (1)	30
262	** 1994 Museum Exhibits set + Min Sheet unh (2+M/S)	20	298	U 1922/31 4 1/2d Script Wmk SG 45a FU (1)	30
	<u>BELIZE</u>		299	* 1922/31 KGV Script Part Set to 2/- (No 1d Scarlet, 4 1/2d & 1/- values) Good Mint (9)	45
263	** 1979 Winter Olympic Games Set + 2 Min Sheets unh (8+2 M/s)	50	300	* 1935 Silver Jubilee Set Good Mint (4)	30
264	** 1980 International Year of the Child Set + 2 Min Sheets unh (8+2 M/S)	75	301	U 1949 Definitives Set SG 150/59 includes 2x 3d's plus 1/6 Air Ovpt FU (12)	60
265	** 1980 International Year of the Child Set + 2 Min Sheets unh (8+2M/S)	40	302	C 1949 UPU Set on Plain Reg FDC (1)	10
266	** 1980 Queen Mother single + Min Sheet unh (1+1M/S)	25	303	** 1956/63 5/- Mendina/Ship SG 94 unh (1)	20
267	** 1981 Rotary Set + 2 Min Sheets unh Scarce (7+2 M/S)	100	304	** 1956/63 QE Definitives Set SG 82/96 unh (17)	130
268	** 1983 Pope John Paul II single + Min Sheet (1+1M/s)	40	305	** 1966 Decimal Overprints Sideways Wmk SG 135B/52B unh (18)	45

LOT		NZ\$	LOT		NZ\$
306	** 1966 Decimals Upright Wmks SG 135a/52a unh (15)	20	345	U 1868/90 15c QV Pale Reddish-Purple SG 61a VGU Centred right. Has minor perf toning (1)	70
307	** 1972/73 Definitives Set unh (16)	50	346	U 1868/90 15c QV Slaty Blue SG 69 VGU Centred right (1)	40
308	** 1975 \$5 Frigate Bird (British obliterated) unh (1)	20	347	U 1868/90 1c QV Red-Brown SG 55 VGU/FU Centred to top (1)	50
309	** 1975 Birds Set unh (5)	15	348	U 1868/90 2c QV Grass-Green SG 48 VGU/FU. Has 1 short perf (1)	50
310	** 1976 US Bicentenary Min Sheet unh (1)	18	349	U 1868/90 6c QV SG 59 FU (1)	75
311	** 1987 \$10 Flower Definitive SG 597 unh (1)	12	350	U 1868/90 6c QV Yellow-Brown FU Has bluntish perfs at top (1)	50
312	** 1987 Christmas/Orchids set unh (4)	16	351	U 1870/88 1c QV Bright Orange SG 72 GU/VGU (1)	30
313	** 1993 Columbus Taipei '93 Ovpsted Min Sheet unh (1)	16	352	U 1870/88 5c QV Olive-Green SG 85 FU Centred right (1)	18
314	U Postage Dues 1940 1/6 SG D8 VGU Centred right (1)	50	353	U 1873/79 2c QV Deep Green SG 94 FU (1)	30
315	U Postage Dues 1940 Set SG D1/8 FU (8)	200	354	U 1882/97 1/2c Black & Grey-Black SG 101/02 FU both with mixed centring (2)	30
	BRITISH VIRGIN ISLANDS		355	U 1882/97 1/2c QV Black SG 101 FU Well-Centred (1)	15
316	U 1916/19 3d War Stamp SG 79 FU (1)	30	356	U 1889/97 10c QV Brownish-Red SG 111 FU Centred right (1)	40
317	** 1964/68 QE Definitives set SG 178/92 unh (15)	110	357	U 1889/97 10c QV Salmon-Pink SG 109 GU Centred top right dated SP 17 97 (1)	75
318	** 1966 Decimal Surcharges SG 207/09 unh (3)	10	358	U 1889/97 6c QV Deep Chestnut SG 107 VGU/FU Centred left. Has a large ink patch flaw at top left. Interesting item (1)	30
319	** 1997 Game Fish Definitives set unh (15)	50	359	U 1893 50c Blue SG 116 FU. Well-Centred (1)	60
	BRUNEI		360	* 1897 \$3 Jubilee SG 138 Centred left. Very Scarce (1)	1500
320	*/** 1947/51 Definitives Set SG 79/92 - unh to \$1 includes extra shades/perfs of 2c,5c,8c,10c,25c,30c & 50c plus the \$5 & \$10 are Mint (22)	140	361	* 1897 \$4 Jubilee SG 139 Centred to top. Fine & Scarce (1)	1350
	BRUNSWICK		362	* 1897 1/2c Jubilee SG 121. Hinged. Centred to base (1)	75
321	U 1853 3sg SG 11 GU with 2 close margins. Cat \$180 (1)	40	363	* 1897 15c Jubilee SG 132 Centred to top right (1)	100
	BULGARIA		364	* 1897 1c Jubilee SG 122 Fine Mint (1)	20
322	* 1927 Airs set SG 281/84 Good Mint (4)	50	365	* 1897 1c Jubilee SG 123. Good Centring. Some hingeing (1)	15
323	** 1991 Farm Animals set unh (11)	15	366	* 1897 2c Jubilee Deep Green SG 125 Good Mint (1)	30
	BURMA		367	U 1897 2c Jubilee Green SG 124 VGU (1)	13
324	** Japanese Occupation 1942 2a KGVI SG J31 unh (1)	35	368	U 1897 5c Jubilee Deep Blue SG 128 VGU with slight perf staining (1)	15
	BURUNDI		369	U 1897 5c Jubilee Slate Blue SG 127 FU (1)	20
325	** 1991 Animals Min Sheet Imperf unh (1)	30	370	* 1897 5c Jubilee Slate Blue SG 127. Has faint gum stain (1)	40
326	** 1991 Animals Perf set + Min Sheet unh (6+M/S)	40	371	* 1897 6c Jubilee SG 129 Good Mint. Centred right (1)	150
	CAMBODIA		372	* 1897 8c Jubilee SG 130 Centred right with slight tone perfs at top. (1)	35
327	** 1991 Winter Olympics set + Min Sheet unh (7+M/S)	20	373	* 1897/98 1/2c QV Black SG 142 Good Mint. Centred right (1)	12
328	** 1994 Submarines set + Min Sheet unh (5+M/S)	20	374	* 1897/98 1c QV SG 143 Good Mint (1)	30
	CANADA		375	* 1897/98 2c QV SG 144 Good Mint Centred to btm (1)	25
329	U 1859 10c Prince Albert SG 35 GU with cancel over the face (1)	65	376	U 1897/98 QV Part Set to 10c (No 1c & 2c) VGU/FU. The 6c has perf staining (6)	100
330	U 1859 12 1/2c Blue-Green SG 41 GU Centred to base (1)	75	377	U 1898 2c Christmas SG 166/68 - the 3 shades GU/FU. Mixed Centring (3)	25
331	U 1859 12 1/2c Deep Yellow-Green SG 39 FU Centred right (1)	90	378	* 1898/02 10c QV SG 163 Fine Mint (1)	250
332	U 1859 12 1/2c Pale Yellow-Green SG 40 VGU/FU (1)	80	379	U 1898/02 QV Definitives Set SG 150/65 GU/FU includes extra shades of the 1c,2c Violet,5c,8c & 10c values. Slight perf staining on several values (16)	150
333	U 1859 17c Cartier SG 42 VGU Centred right (1)	75	380	U 1903/12 KEVII Set SG 173/87 including shades of the 1c(2),2c,5c,7c,10c(2) & 20c VGU/FU The 50c is FU Nice lot Cat \$450 (15)	250
334	U 1859 5c Beaver SG 32 FU Centred right (1)	25	381	U 1908 10c Quebec SG 193 FU (1)	100
335	U 1859 5c Beaver SG 32b Imperf single with barred cancel (1)	50	382	U 1908 15c Quebec SG 194 FU (1)	100
336	U 1859 QV 1c Pale Rose SG 29 FU Nicely Centred (1)	60	383	U 1908 20c Quebec SG 195 FU (1)	150
337	* 1864 2c Bright Rose SG 45 Mint with gum tone at top. Cat \$1200 (1)	350			
338	U 1864 2c QV Pale Rose-Red SG 44 FU (1)	240			
339	* 1868/90 1/2c QV Black SG 53 Mint No Gum Centred left (1)	50			
340	* 1868/90 1/2c QV Grey-Black SG 54 Mint No Gum. Has minor blunt corner perf (1)	70			
341	U 1868/90 15c QV Deep Reddish Purple SG 52 VGU (1)	180			
342	U 1868/90 15c QV Dull Grey-Purple SG 61c VGU (1)	45			
343	U 1868/90 15c QV Dull Violet-Grey SG 61b FU (1)	45			
344	U 1868/90 15c QV P12 Deep Slate SG 68 GU Heavyish cancel. Centred to top (1)	25			

LOT		NZ\$	LOT		NZ\$
384	* 1911/22 20c KGV Olive-Green SG 212 Centred right (1)	45	429	** 1935 6c Air SG 355 Blk of 4 unh (4)	20
385	* 1911/22 KGV 50c Sepia SG 215 Centred to top (1)	50	430	* 1935 KGV Coils SG 352/54 - 1c & 3c in pairs, the 2c a single. Good Mint (5)	70
386	* 1912/21 KGV 1c Green Imperf x P8 Coil Pair SG 220 Good Mint (2)	60	431	U 1935 Pictorials Set SG 341/51 FU (11)	30
387	* 1912/21 KGV 1c P12x Imperf Coil SG 217 Good Mint (1)	30	432	* 1935 Pictorials Set SG 341/51 Good Mint (11)	125
388	* 1912/21 KGV 3c Brown Imperf x P8 Coil Pair SG 224 Good Mint (2)	15	433	U 1935 Silver Jubilee Set FU (6)	30
389	U 1912/21 KGV 3c Brown P12x Imperf Coil VGU (1)	10	434	* 1937/38 6c Air SG 371 Good Mint (1)	14
390	U 1912/21 KGV Coils Imperf x P8 SG 219/24 incl shades VGU/FU (6)	30	435	* 1937/38 Definitives Set SG 357/67 Good Mint. the 13c has a minor gum fault. The 10c has 2 shades (12)	150
391	* 1915 War Tax Set SG 225/27 All Mint No Gum. Cat \$600 (3)	200	436	* 1942/48 4c KGVI Booklet Pane SG 396a (1)	10
392	U 1915 War Tax SG 228/30 FU (3)	10	437	* 1942/48 Airs SG 399/400 Good Mint (2)	30
393	U 1916 2c + 1c KGV Imperf x P8 Coil SG 234 VGU/FU (1)	18	438	* 1942/48 Definitives Set SG 375/88 Good Mint (14)	130
394	U 1916 2c KGV SG 236 VGU/FU Scarce (1)	80	439	* 1942/48 KGVI Booklet stamps SG 394/96 Good Mint (3)	9
395	U 1916 KGV 2c Brown SG 238/41 & 243 VGU/FU (5)	50	440	** 1942/48 KGVI Booklet stamps SG 394/96 unh (3)	18
396	* 1916 KGV 2c SG 236 Has a light gum crease (1)	20	441	U 1942/48 KGVI Coils SG 389/93 VGU/FU (5)	25
397	U 1917 3c Confederation SG 244/45 VGU/FU (2)	10	442	* 1949/51 KGVI Coils set SG 419/22a Good Mint (6)	28
398	* 1922/31 KGV 10c Blue SG 253 Good Mint Centred right (1)	25	443	** 1949/51 KGVI Coils SG 419/22a unh (6)	56
399	* 1922/31 KGV 1c,2c & 3c Imperf singles (SG 259/61) minor thins (3)	25	444	U 1951 \$1 Fisherman SG 433 Blk of 4 FU (4)	30
400	* 1922/31 KGV 3c Imperf Pair SG 261 Good Mint (2)	45	445	* 1951 \$1 Fisherman SG 433 Good Mint (1)	38
401	* 1922/31 KGV 3c Red Imperf x P8 SG 258 Good Mint (1)	100	446	* 1951 Stamp Centenary Blocks of 4 Fine Mint (16)	15
402	* 1922/31 KGV 4c SG 249a has bluntyish perfs at top (1)	12	447	** 1953 \$1 Totem Pole SG 446 2x Corner Imprint Blks of 4 unh. Both blocks have different shades (8)	50
403	* 1922/31 KGV 7c SG 251 Centred to top (1)	18	448	** 1953 50c Textile Industry SG 462 Blk of 4 unh (4)	15
404	* 1922/31 KGV 8c Blue SG 252 Centred left (1)	30	449	** 1963 \$1 Export Trade SG 536 Blk of 4 unh (4)	40
405	U 1927 Confederation 60th Anniv Set SG 266/70 FU (5)	22	450	* Officials 1949 KGVI OHMS Set SG 0162/71 Good Mint (10)	200
406	* 1927 Historical Issue SG 271/73 Good Mint (3)	45	451	* Officials 1949/50 KGVI OHMS Set SG 0172/77 Good Mint (6)	50
407	* 1928 5c Air SG 274 Good Mint (1)	10	452	* Officials 1950 10c Special Delivery G Ovpt SG OS21 Good Mint (1)	25
408	** 1928 5c Air SG 274 Plate A-1 Top Marginal Blk of 4 unh Has minor perf splitting on top selvage (4)	50	453	* Officials 1950 10c Special Delivery OHMS Ovpt SG OS20 Good Mint (1)	20
409	* 1928/29 \$1 Parliament Buildings SG 285 Good Mint Well Centred (1)	200	454	* Officials 1950/51 G Ovpts SG 0191/2 Good Mint (2)	65
410	U 1928/29 12c Bridge SG 282 FU Centred to btm (1)	20	455	* Officials 1950/52 KGVI G Ovpt Set SG 0178/90 Good Mint (13)	150
411	* 1928/29 1c KGV Imperf x P8 Coil SG 286 Good Mint (1)	20	456	* Officials 1952/53 \$1 Totem Pole SG 0195 Good Mint (1)	10
412	U 1928/29 20c Harvester SG 282 FU (1)	20	457	U Postage Dues 1930/32 10c SG D13 GU/VGU Has a heavyish violet cancel at top right (1)	32
413	* 1928/29 50c Bluenose SG 284 Fine Mint. Nice stamp (1)	200	458	* Postage Dues 1930/32 1c SG D9 Good Mint (1)	13
414	U 1928/29 50c Bluenose SG 284 GU Centred left. Has one short perf (1)	40	459	U Postage Dues 1930/32 5c SG D12 FU (1)	50
415	* 1928/29 KGV 4c SG 278 Good Mint (1)	20	460	* Postage Dues 1933/34 1d SG D14 Good Mint (1)	15
416	* 1928/29 KGV 8c Blue SG 280 Good Mint (1)	11	461	U Postage Dues 1933/34 2c,4c & 10c SG D15/17 VGU/FU (3)	80
417	U 1930 5c Air SG 310 FU (1)	30	462	* Special Delivery 1922 20c Red SG S4 Nice Mint (1)	50
418	* 1930 5c Air SG 310 Nice Mint (1)	30	463	* Special Delivery 1930 20c Red SG S6 Good Mint (1)	60
419	* 1930/31 KGV 1c Imperf x P8 Coil SG 304 Good Mint (1)	15	464	* Special Delivery 1932 20c Red SG S7 Good Mint (1)	70
420	* 1930/31 KGV 8c Red-Orange SG 298 Good Mint (1)	11	465	* Special Delivery 1938/39 10c Green & 20c Red SG S9/10 Heavy hingeing. Slight gum disturbance (2)	40
421	U 1930/31 KGV Coils Imperf x P8 1c Green, 2c Scarlet, 2c Brown & 3c Scarlet VGU/FU (4)	25	466	* Special Delivery 1942/43 War Effort SG S12/14 Good Mint (3)	20
422	* 1930/31 KGV Definitives Set to 8c SG 288/92 Good Mint (5)	35	467	* Special Delivery 1946 10c Green SG S15 Block of 4 Fine Mint (4)	22
423	* 1932/33 KGV 4c SG 322 Good Mint (1)	50	468	* Special Delivery 1946 Set SG S15/17 Good Mint (3)	20
424	* 1932/33 KGV 5c SG 323 Good Mint (1)	15	CAPE OF GOOD HOPE		
425	* 1932/33 KGV 8c Orange SG 324 Good Mint (1)	40	469	U 1902/04 KEVII 2d Brown SG 72 Perfined "UTC/Ld" Has 1x Rounded Cnr (1)	5
426	U 1932/33 KGV Coils SG 326/28 FU (3)	15	470	U 1902/04 KEVII 5/- SG 78 VGU (1)	25
427	U 1932/33 KGV Definitives Set SG 319/28 FU (10)	35	CAYMAN ISLANDS		
428	* 1933 Trans-Atlantic Steamboat Crossing SG 331 Good Mint (1)	24	471	* 1932 Centenary Part Set to 5/- (No 6d) SG 84/90,92/94 Good Mint (10)	175

LOT		NZ\$	LOT		NZ\$
472	* 1935 10/- Conch Shells SG 107 Nice Mint (1)	130	520	** 1982 Sculptures of Liao Dynasty set unh (4)	5
473	* 1935 2/- Bird (Booby) SG 105 Nice Mint (1)	70	521	** 1983 150th Anniv British Administration set unh Plus Surcharge Pair unh (13)	10
474	* 1935 5/- Turtles SG 106 Nice Mint (1)	80	522	** 1983 Peking Opera set unh (8)	20
475	** 1974 Treasure Definitives Set unh (14)	50	523	** 1983 Stringed Musical Instruments set unh (5)	20
476	** 1980 Flora & Fauna Set unh (11)	20	524	** 1983 Swans set unh (4)	5
CENTRAL AFRICAN			525	** 1983 Terracotta Army set unh (4)	8
477	** 1986 Anniversaries & Astronauts Imperf set unh (6)	25	526	** 1983 The Western Chamber Scenes set unh (4)	20
478	** 1988 Olympic Games 4th Set Imperf unh (4)	20	527	** 1983 Tomb of Yellow Emperor set unh (3)	5
CEYLON			528	** 1983 Year of the Pig unh (1)	5
479	U 1857/59 QV 2d Green SG 3 Has 3 Margins VGU (1)	50	529	** 1984 Art Works Wu Changshuo set unh (8)	7
480	* 1872/80 QV 64c Red-Brown SG 131 Has a left wing margin Good Mint (1)	300	530	** 1984 Chinese Roses set unh (6)	5
481	U 1951/54 10r Definitive SG 430 VGU/FU (1)	25	531	** 1984 Landscapes Mt Emei Shan set unh (6)	6
482	U Postal Fiscal 1952 10r SG F1 FU (1)	60	532	** 1984 Tang Beauties Wearing Flowers set unh (3)	6
CHINA			CHINA (TAIWAN)		
483	U 1913 1/2c Junk Perfined with Letterless design plus 20c Reaper Perfined "BC/SH" (2)	10	533	** 1995 Birds Set with Specimen Ovpts unh (4)	20
484	* 1933 British Administration Centenary Part Set to 6d (No 2d) Good Mint (6)	100	534	** 1995 Marine Life set with Specimen Ovpts unh (4)	20
485	** 1960/66 Bird Definitives set SG 193/207 unh (15)	250	CHRISTMAS ISLAND		
486	** 1971 Paris Commune Part Set (No 4f) SG 2443/45 Has minor ageing on 8f & 10f values. Cat Yang US\$205 (3)	100	535	U 1958 QE Definitives set SG 1/10 FU (10)	20
487	** 1971 Revolutionary Sites Set less 1f SG 2456/65 (10)	10	536	** 1968/70 Fishes Set unh (12)	40
488	* 1972 Flowers Set SG 276/88 Good Mint (13)	30	537	** 1982/83 Bird Definitives set (except for 5c & 50c values) unh (14)	20
489	** 1972 Iron Man Wang Jinxi SG 2493 Yang Cat US\$12 (1)	10	538	** 1987 Wildlife Definitives set unh (16)	40
490	** 1972 Promoting Physical 8f Tug of War & Rock Climbing SG 2482/83 unh (2)	20	539	** 1987 Wildlife Set unh (16)	40
491	** 1972 Red Flag Canal Set SG 2494/97 unh Yang Cat US\$12 (4)	10	540	** 1990 Transport Definitives set unh (16)	30
492	** 1974 8f Parallel Bars SG 2552 unh Yang Cat US\$18 (1)	15	541	** 1990 WWF Birds - Abbott's Booby set unh (4)	10
493	** 1977 1st Death Anniv. Chairman Mao set unh (6)	10	542	** 1992 Shells set unh (16)	30
494	** 1977 1st Death Anniv. of Chou En-Lai set unh (4)	10	543	** 1992 Ship Sinking Set unh (4)	10
495	** 1978 Arts & Crafts set unh (10)	10	CINDERELLA		
496	** 1978 Galloping Horses set unh (10)	20	544	* Aviation 1910's-20's Metzeller Balloon Altenburg Aluminium purple label. Has white label mounted on the back (1)	30
497	** 1978 Iron & Steel Industry set unh (5)	4	545	** Aviation 1912 Imperf Berlin-Wien Dark Blue Flight label unh (1)	30
498	** 1978 Medicinal Herbs set unh (5)	5	546	* Aviation 1920's-30's 5p Air Red/Black label. No Gum (1)	20
499	** 1978 Petroleum Industry set unh (6)	10	547	* Aviation 1963 Aerophila Brussels Rouletted Sheet-let Coloured Min Sheet (1)	20
500	** 1979 Pilgrimage to the West 60f Cobweb Cave SG 2935 unh (1)	15	548	* Aviation 1978 Zennor Rocket Mail Imperf 25th Anniversary Coronation Imperf labels (9)	25
501	** 1979 Pilgrimage to the West Scenes set unh Yang Cat US\$25 (8)	30	549	** Aviation Belgium 1937 Ist International Saloon Brussels Plane Blue/Red label in a Blk of 4 unh (4)	100
502	** 1980 Sochow Garden - Liu Yuan set unh Yang Cat US\$55 (4)	50	550	** Aviation Denmark 1943 DDL Red label unh (1)	25
503	** 1981 Ancient Coins 1st Set unh (8)	10	551	** Aviation France 1930 Philatelic Exposition Violet label unh (1)	25
504	** 1981 Cattle Husbandry set unh (6)	10	552	* Aviation France 1946 25f Air Gent/Gand Min Sheet in blue (1)	25
505	** 1981 Ceramics set unh (6)	10	553	* Aviation Germany 1910's Metzeler Tripolis label in Green. Thinning on back (1)	20
506	** 1981 Edible Mushrooms set unh (6)	8	554	* Aviation Germany 1913 Aeroplane/Glider Vertical Red label (1)	30
507	** 1981 Lusban Mountains set unh (7)	12	555	* Aviation Germany 1920's Metzeler Balloon label in Green. Has a thin on the back (1)	20
508	** 1981 Marking the Gunwale strip unh (5)	10	556	* Aviation Germany Metzeler Balloon/Zeppelin light brown label. Has thinning on the back (1)	20
509	** 1981 Miniature Landscapes set unh (6)	10	557	* Aviation Russian 1930's 5c Red label. Has perf staining (1)	20
510	** 1981 Palace Lanterns set unh (6)	20	COCOS (KEELING) ISLAND		
511	** 1981 Stone Forrest set unh (5)	8	558	U 1963 Pictorials set FU (6)	20
512	** 1981 Twelve Beauties of Jinling set unh (12)	20	559	** 1963 Pictorials Set in Imprint Blks of 4 unh (24)	250
513	** 1981 Year of the Rooster unh (1)	8	560	** 1963 Pictorials set unh (6)	50
514	** 1982 Ancient Coins 2nd Set unh (8)	10	561	** 1989 \$2 Stampshow Imperf Min Sheet unh (1)	75
515	** 1982 Birds set unh (5)	5	562	** 1990 Surcharges set of 6 unh plus Official Paid stamp FU (7)	250
516	** 1982 Bronzes of Western Zhou Dynasty set unh (8)	15			
517	** 1982 Fan Paintings set unh (6)	7			
518	** 1982 Medicinal Plants set unh (6)	5			
519	** 1982 Sable unh (2)	5			

LOT			NZ\$	LOT		NZ\$
COOK ISLANDS						
563	*	1893/00 1 1/2d Makea SG 7 Centred to top. Nice Mint (1)	15	605	U 1934 Airs Set VGU/FU - the 1kr has an indelible ink mark on the back (5)	35
564	*	1893/00 1d Makea Deep Brown SG 13 Hinged Mint (1)	25	606	** 1987 Hafnia Min Sheet unh (1)	45
565	*	1893/00 1d Makea SG 6 Has a light gum crease (1)	12	607	* Postage Dues 1921 Set Mi 9/19 Fine Mint (11)	100
566	U	1893/00 2d Torea SG 15a VGU (1)	10	DJIBOUTI		
567	*	1896/00 1/2d Torea SG 11 1st Setting Good Mint. Centred left (1)	40	608	* 1894 Imperf Pictorials Part Set to 2f SG 89/102 Odd heavier hinging. Scarce. Cat \$600 (14)	200
568	*	1896/00 2d Torea SG 15 Good Mint (1)	15	DODECANESE ISLANDS		
569	U	1902 1 1/2d Makea SG 30 VGU (1)	10	609	* Caso 1912 Ovpts Part set SG 3b/5b & 10b/13b Good Mint (7)	10
570	*	1902 1/- Torea SG 36 Corner Sheet No. Blk of 6 Mint No Gum. Nice example showing Letter Water-mark in the Selvedge. Cat \$650 (6)	200	610	* Karki 1912 Ovpts Part Set SG 3d/13d Good Mint (9)	30
571	*	1902 1d Makea SG 26 Good Mint (1)	18	611	* Leros 1912 Ovpts Part Set SG 3e/5e,7e, 8e/12e Good Mint (9)	60
572	*	1913/19 1 1/2d Mauve SG 43 Good Mint (1)	15	612	* Lipso 1912 Ovpts Part Set SG 3f/6f,8f/13f Good Mint (9)	30
573	*	1913/19 1/2d Torea SG 39 + 39a the latter with Inverted Wmk (2)	20	613	* Nisiros 1912 Ovpts Part Set SG 3g/6g,8g/13g Good Mint (9)	80
574	U	1913/19 1/2d Torea SG 39 VGU (1)	20	614	* Patmos 1912 Ovpts Part Set SG 3h/6h,8h/13h Good Mint (9)	80
575	*	1913/19 1d Makea SG 40/41 Good Mint (2)	15	615	* Piscopi 1912 Ovpts Part Set SG 3i/6i,7i/13i Good Mint (10)	50
576	*	1913/19 1d Makea SG 41 Hinged Mint (1)	10	616	* Rodi 1912 Ovpts Part Set SG 3j/13j Good Mint (11)	180
577	*	1920 Pictorials 1 1/2d,3d & 6d SG 72/74 Good Mint (3)	20	617	* Rodi 1943 Aegean Relief Fund Set SG 214/19 & 221 Good Mint (7)	75
578	P	1924/27 (4d) Imperf Plate Proof Vignette on Unwatermarked Paper Nice item (1)	50	618	* Scarpanto 1912 Ovpts Part Set SG 3k/6k,8k/13k Good Mint (9)	50
579	U	1924/27 1/2d Capt. Cook's Landing SG 81 FU (1)	13	619	* Simi 1912 Ovpts Part Set SG 3l/5l,7l/13l Good Mint (9)	100
580	U	1931 2d/1 1/2d Captain Cook SG 94 FU (1)	20	620	* Stampalia 1912 Ovpts Part Set SG 3m/6m,8m/13m Good Mint (10)	50
581	P	1932 (4d) Pictorial Imperf Plate Proof Pair of the Vignette on Unwatermarked Paper. Nice item (2)	100	DOMINICA		
582	U	1932 1d & 2d Pictorials P14 SG 100c + 101a FU (2)	50	621	* 1877/79 QV 1/2d Olive-Yellow SG 4 Good Mint (1)	20
583	**	1932 1d Captain Cook Imperf Pair on Unwatermarked Paper. Nice thematic item (2)	250	622	U 1883/86 QV 1d Lilac SG 14 VFU (1)	20
584	U	1932 2d Pictorial P14 SG 101a FU (1)	25	623	* 1886/90 QV 1d Rose SG 22 Fine Mint (1)	25
585	**	1936/44 5/- Arms SG 123 unh (1)	675	624	U 1907/08 2 1/2d Definitive SG 40 FU (1)	30
586	C	1937 Coronation Illustrated FDC (Portrait King George VI & Queen Elizabeth) The font on COOK ISLAND is smaller. Has a full set Fine (1)	20	625	* 1907/08 2/- Definitive SG 44 Good Mint (1)	30
587	C	1937 Coronation Illustrated FDC (Portrait of KGVI & Queen Elizabeth) with large COOK ISLAND font at top. Has 2 1/2dd value Fine (1)	20	626	U 1907/08 2d Definitive SG 39 FU (1)	25
588	**	1963 Pictorials Set SG 163/75 unh (11)	50	627	U 1907/08 6d & 1/- Definitives SG 42/43 both with fiscal cancels. Cat \$300 (2)	30
589	U	1966 Airmail 1 Pound SG 193 FU (1)	25	628	* 1923 KGV Part Set to 3/- SG 71,75,77,79 & 81/86 Good Mint (10)	40
590	U	1967 Decimals Set to \$1 SG 205/18 FU (13)	20	629	** 1923/33 KGV 3/- & 4/- SG 86/87 unh (2)	40
591	**	1984 Whales set unh (10)	35	630	** 1951 KGVI Definitives set SG 120/34 unh (15)	60
592	U	1994 \$15 Coral Definitive FU (1)	20	631	** 1963/65 Pictorials Set SG 162/78 unh (17)	55
593	U	Officials 1975 Flowers Set FU (15)	15	632	** 1984 WWF Birds set unh (4)	40
CYPRUS				633	** 1988 Game Fishes Min Sheet unh (2)	20
594	**	1963 Europa set unh (3)	50	DOMINICAN		
595	**	1980 Mosaic Definitives set unh (14)	10	634	** 1986 Columbus 500th Anniversary 4th Issue Set + Min Sheet unh (4+M/S)	25
596	**	1994 Costumes Definitive Specimen set unh (14)	30	635	** 1988 Columbus 500th Anniv 6th Issue Set + Min Sheet unh (4+Min Sheet)	30
597	**	1997 Basketball Specimen Ovpt unh (1)	10	EGYPT		
598	**	1997 Easter Specimen Ovpt set unh (2)	10	636	* 1867 10pa Violet SG 12b Mint No Gum (1)	40
599	**	1997 Europa Specimen Ovpt set unh (2)	10	637	U 1888 1m Brown Perfined "SB" GU/VGU (1)	5
DANZIG				638	U 1923 1 Pound King Fuad I SG 110 FU (1)	30
600	**	1932 International Air Post Exhibition Set Mi 231/35 Fine unh (5)	120	639	* 1938 Leprosy Conference Set (3)	7
601	**	1935 Airmails Set unh (6)	50	640	* 1938 Telecommunications Conference Set Good Mint (3)	7
DENMARK				641	** 1953 Egypt-Sudan Ovpts Part Set to 200ml SG 468,470,472,474/7,478/79 unh (9)	200
602	U	1854 8sk Green SG 12 VGU Has 3 Margins with light "181" cancel (1)	50	ERITREA		
603	U	1864 3sk Mauve SG 42 VGU/FU Pmked "181" in a triple circle. Minor blunt perms. Cat \$150 (1)	60	642	U 1910 Pictorials Set SG 34/5,37 & 40 VGU - the 15c has minor short perms (4)	40
604	U	1875 5ore SG 56 FU Centred low Pmked "111" in triple circle cds (1)	50			

LOT		NZ\$	LOT		NZ\$
729	**	1990 NZ Stamp Exhibition Single & Min Sheet unh (1+M/S)	30		
730	**	1991 Christmas Under the Sea unh (3)	20		
731	**	1992 Children's Pastimes set unh (3)	18		
732	**	1992 Satellite Pictures set unh (3)	20		
733	**	1992 Stamp Centenary unh (1)	20		
734	**	1998 Gauguin 150th Birth Anniv unh (1)	25		
735	**	Officials 1993 Set unh (13)	40		
		<u>FRENCH TERRITORIES</u>			
736	*	SUDAN 1894 Commerce Tablet 20f,25f,40f,50f,75f & 1f Part Set Good Mint (6)	150		
		<u>FRENCH WEST AFRICA</u>			
737	P	1947 15f Renault Model ABH Railcar SG 50 Deluxe Die Proof Sheet in Black. Nice Thematic item (1)	300		
		<u>GABON</u>			
738	**	1966 30f Stamp Day/Amphibian SG 274 Imperf unh (1)	20		
		<u>GAMBIA</u>			
739	U	1874 QV 4d Brown SG 5 FU with nice margins (1)	250		
740	U	1874 QV 6d Blue SG 8 FU Has nice margins (1)	250		
741	*	1880/81 QV 1/2d Orange SG 10a Fine Colour. Mint No Gum (1)	200		
742	U	1898/02 QV 4d SG 42 VGU (1)	50		
743	*	1922/29 KGV Set to 1/6 Simplified. Good Mint (10)	100		
744	*	1938/46 KGV Part Set to 1/- Good Mint (7)	20		
745	**	1980 Abuko Nature Reserve WWF Min Sheet unh (1)	80		
746	**	1985 Audubon Birds Set & Min Sheet unh (4+M/S)	30		
		<u>GERMANY</u>			
747	U	1928 Presidents Set SG 424/42 VGU/FU (19)	25		
748	U	1934 Airs Set SG 526/36 VGU/FU (11)	75		
749	*	1936 Brown Ribbon of Germany Munich Ovpt Min Sheet SG MS637a No Gum (1)	50		
750	*	1949 Trans-Germany Cycle Race SG A146/47 (2)	15		
751	U	1951 Posthorn Definitives Set SG 1045/60 VGU/FU (16)	40		
752	U	1952 30pf Telephone Service SG 1087 VGU (1)	20		
753	U	1952 Otto Gas Engine 75th Anniv SG 1076 FU (1)	20		
754	U	(EAST) 1953 Karl Marx Min Sheet (4 values) Imperf FU (1)	220		
755	U	(EAST) 1953 Karl Marx Pair Perf Min Sheets SG MSE111a FU (2)	450		
756	*	(WEST) 1953 Road Safety SG 1088 (1)	15		
		<u>GHANA</u>			
757	**	1964 Animals Set + 2x Min Sheets unh (8+2M/S)	20		
758	*	1966 UNESCO Min Sheet Good Mint (1)	20		
759	**	1972 International Book Year Min Sheet unh (1)	14		
		<u>GIBRALTAR</u>			
760	U	1886 4d QV Orange-Brown SG 5 Heavyish cancel (1)	50		
761	U	1886 QV 1/- Yellow-Brown SG 7 Has a Heavish cancel over the face. Cat \$825 (1)	200		
762	U	1886 QV Ovpt Set SG 1/7 FU Very Scarce (7)	900		
763	U	1886/87 QV Set SG 8/14 VGU/FU Very Scarce (7)	500		
764	U	1889 QV Set SG 15/21 VGU/FU includes the variety Short I SG 18ab VGU/FU (7)	400		
765	*	1938/51 KGV Part Set SG 121/31 (No 1 1/2d Carmine & 2d Grey) Good Mint (12)	100		
766	**	1994 5 Pound Arms unh (1)	15		
767	**	1997 Butterflies Min Sheet unh (1)	10		
		<u>GILBERT & ELLICE ISLANDS</u>			
768	**	1912/24 KGV 1/2d,1d & 2d SG 12,13a & 14 unh - the 2d has brownish gum (3)	30		
769	*	1912/24 KGV Set to 5/- including an extra 1d shade SG 12/23 Good Mint except the 2/6 has a surface scuff & the 5/- a minor hinge thin (13)	75		
770	*	1922/27 KGV Part Set SG 27/30 Good Mint (4)	25		
771	*	1922/27 KGV Script Set SG 27/30 & 35 Good Mint (5)	250		
772	U	1949 1 Pound Silver Wedding SG 58 FU (1)	35		
		<u>GREAT BRITAIN</u>			
773	U	1840 1d Black SG 1 Plate 3 (Letters NH) Has 4 Good Margins & Light Black Maltese Cancel (1)	250		
774	U	1840 1d Black SG 1 Plate 9 (Letters FJ) Has 4 Margins, close at btm left with a Black Maltese Cross (1)	200		
775	U	1841 1d Imperf Red-Brown SG 8a(m) Pmked with Maltese Cross "5" Black cancel. Has a close margin at top. Cat \$300 (1)	75		
776	U	1841 2d Pale Blue SG 13 - GU/VGU Blk of 6 with Margins cut into at top and on the right hand side. The block has light folding. Scarce multiple (6)	50		
777	U	1841 QV 1d Orange-Brown SG 12 FU Has 4 Margins. Nice colour. Cat \$500 (1)	75		
778	U	1847 10d Deep Brown Embossed SG 57 cut to shape FU (1)	100		
779	U	1847/54 QV 10d Embossed SG 57 Cut to shape VGU (1)	100		
780	*	1854/57 QV 2d Blue SG 34 Mint No Gum. Centred top right. Cat \$4500 (1)	300		
781	U	1855/57 QV 1/- Pale Green SG 73 FU with a lovely cancel. Cat \$575 (1)	125		
782	U	1855/57 QV 6d Deep Lilac SG 69 FU with RH Wing Margin Cat \$250 (1)	50		
783	*	1858/79 QV 1d Rose-Red SG 43 Plate 195 with gum & a soft crease. Cat \$125 (1)	25		
784	U	1862/64 QV 1/- Green SG 90 GU/VGU with a RH Margin Cat \$450 (1)	75		
785	U	1867 QV 5/- Pale Rose SG 127 Has a heavy cancel over the face. Cat \$1350 (1)	100		
786	*	1870 QV 1 1/2d Lake-Red SG 51 Plate 1 Has Part Gum. (1)	200		
787	U	1873 QV 6d Grey SG 147 Plate 14 plus 1/- Green SG 150 Plate 12 tied on small piece. Stamps are GU (2)	40		
788	U	1873/80 QV 6d Grey SG 147 Plate 16 VGU/FU Cat \$110 (1)	30		
789	*	1880 QV 2d Pink Surface Perkins Bacon Printed Essay. Nice & Unusual (1)	75		
790	U	1880 QV 6d Grey SG 161 Plate 17 FU (1)	50		
791	U	1880/83 QV 1/- Orange-Brown SG 163 Plate 14 GU. Has a Birmingham Squared cds. Cat \$300 (1)	50		
792	U	1880/83 QV 6d/6d SG 162 VGU Has a London Octagonal cds. Cat \$300 (1)	75		
793	U	1887 QV 5d Jubilee Die 1 SG 207 VGU/FU Cat \$225 (1)	50		
794	*	1887/92 QV 4 1/2d SG 206 with Specimen Ovpt. No Gum (1)	20		
795	U	1902/10 KEVII 2/6 Lilac SG 260 VGU Has a faint cnr crease. Cat \$270 (1)	60		
796	U	1902/10 KEVII 5/- SG 263 Perfined "I&R/M" Has a Parcel cds (1)	30		
797	U	1902/10 KEVII 9d SG 250a VGU/FU (1)	50		
798	U	1912 1d KGV Red SG 341a No Cross on Crown variety VGU/FU Cat \$125 (1)	30		

LOT			NZ\$	LOT			NZ\$
799	U	1918/19 2/6 Seahorse BW Pale Olive Brown & Red-dish Brown shades SG 413a + 415 VGU/FU Cat \$300 (2)	75		GREECE		
800	U	1918/19 5/- Seahorse BW SG 416 FU Cat \$250 (1)	50	831	*	1933 Air Government Issue SG 468/74 - Good Mint except for the 1d Red which has a heavy hinge. Cat \$250 (7)	120
801	**	1924 1d Wembley SG 430 unh (1)	12	832	*	1933 Pictorials Set SG 475/77 - the 50d has a short perf & hinging and the 75d has a minor thin. The 100d is good. Cat \$1500 (3)	500
802	U	1924/26 KGV 1d SG 419a VGU (1)	15		GREENLAND		
803	U	1929 1 Pound PUC SG 438 Has faint creasing and a very minor thin otherwise looks good (1)	575	833	**	1945 Pictorials Set SG 8/16 Fine unh (9)	400
804	U	1934 10/- Seahorse SG 452 VGU/FU Perfined "K" Well Centred with a faint crease (1)	50		GRENADA		
805	*	1937 Brown Coronation Westminster Abbey label. Has minor paper adhesion (1)	10	834	U	1902 KEVII 6d SG 62 FU (1)	25
806	*	1937 Coronation - 6x Purple labels & 6x Brown/ Coloured labels. All different (12)	12	835	U	1904/06 KEVII 3d SG 71 VGU/FU (1)	11
807	**	1940's St George's Cathedral Reconstruction Fund Rouletted Se-tenant Blk of 6 in Dark Blue unh (6)	25	836	**	1913/22 KGV 1/- SG 98b On Blue-Green, Olive back unh (1)	70
808	U	1941/42 KGV 1 2/2d Light Ultramarine SG 489a Wmk Sideways VGU Minor staining (1)	10	837	**	1972 Airmail Bird Ovpts \$1,\$2 & \$3 SG 513,515 & 516 unh (3)	40
809	**	1948 1 Pound Silver Wedding unh (1)	50	838	**	1985 Audubon 1st Min Sheet SG MS1382 unh (1)	18
810	*	1951 3d Festival Of Britain 10x Different labels mostly of the main highlights of venues around London. The labels are in aid of the Greater London Fund for the Blind. Some hingeing and 3 have thins (10)	25	839	**	1986 Audubon Birds 2nd Min Sheet SG MS1484 unh (1)	26
811	**	1977 Fauna Definitives Set to 2 Pound (No 12p) unh (16)	40	840	**	1989 Olympic Gold Medal Winners, Seoul Set + 2 Min Sheets unh (8+2M/S)	35
812	*	Cinderella 1920's 1d International Stamp Exhibition KGV Perf label in Dark Blue. Has light staining (1)	10		GRENADA GRENADINES		
813	**	Cinderella 1924 British Empire Exhibition - Lloyds Bank Ltd/Exhibition label in 3 diff colours - Green,Blue & Red unh (3)	60	841	**	1986 Mushrooms Set + Min Sheet unh (4+M/S)	40
814	**	Cinderella 1932 19th Philatelic Congress of GB/ Brighton 2x Pairs in Green & Blue colours unh (4)	50	842	**	1991 \$20 Orchid SG 1339 unh (1)	15
815	**	Cinderella 1933 20th Philatelic Congress of GB 3x different coloured labels - Green, Blue & Orange unh, 1x has minor creasing (3)	45		GUERNSEY		
816	**	Cinderella 1947 National Stamp Exhibition label in blue unh (1)	10	843	**	1969 Definitives Set SG 13/28 unh (16)	40
817	**	Cinderella 1953 Coronation Year - Polio Post Week Rouletted Blue/Red label unh (1)	10	844	**	1979/81 5 Pound Coins SG 198 - in a Gutter Pair unh (2)	25
818	*	Cinderella 1960 London International Stamp Exhibition Green/Blue rouletted label plus Imperf 1967 The British Philatelic Exhibition/Seymour Hall Blue/ White label (2)	15	845	C	1989 Airport 50th Anniv FDC (1)	10
819	*	Cinderella 1970's 3p & 10p Sailing Ship Perf & Imperf Pairs Ovpted Specimen plus 25p Ship Ovpted Specimen (3)	10	846	**	1998 Millennium Tapestries Project Set unh (10)	12
820	**	Cinderella 1975 2x 25p Apollo-Soyuz Sailing Ship Sheetlet of 2 unh (1)	10	847	C	2001 Island Scenes FDC (1)	15
821	*	Cinderella Land's End Rouletted Triangular coloured label (1)	10	848	U	2003 HMS Guernsey Min Sheet FU (1)	8
822	*	Cinderella Lundy 1951 Airmail Bird 7x different values on Card (7)	15	849	**	2003 Island Games Min Sheet unh (1)	12
823	U	Cinderella Lundy Island 1961 Europa Imperf Sheetlet with Lundy/Europa 28 DEC 1961 cancel (1)	10		GUINEA		
824	*	Cinderella Sandra Island 1971 Europa Bird Decimal Ovpted Sheetlet of 6 No Gum (1)	10	850	**	1974 Flowers Imperf Set unh (12)	40
825	**	Cinderella Sandra Island 1974 Europa 4p & 20p Europa Sheetlets of 4 unh (2)	20	851	**	1987 Prehistoric Animals Imperf Set unh (6)	25
826	**	Cinderella Sandra Island 5p & 18p UPU Sheetlets of 4 unh (2)	20		GUYANA		
827	*	Postage Dues 1937/38 Set SG D27/34 Good Mint (8)	125	852	**	1998 Ships Sheetlet of 6 & Min Sheet unh (2)	20
828	U	Postage Dues 1970 Set SG D77/89 FU (13)	10		HANOVER		
829	U	Postage Dues 1982 New Design Set SG D90/101 VGU/FU (12)	10	853	U	1853 3pf Pink SG 18 Close Margins FU (1)	75
830	U	Postage Dues 1994 Elliptical Dues Set SG D102/110 FU (9)	60	854	U	1859 10gr Green SG 31 Has 4 Margins FU Minor ageing Cat \$1850 (1)	500
					HAWAII		
				855	*	1875 10c King Kalakaua SG 46 Mint No Gum (1)	15
				856	U	1894 5c Definitive SG 79 FU tied by a complete strike NZ Marine PO/RMS Waiowera Scarce (1)	125
					HONG KONG		
				857	U	1863/71 QV 8c SG 11 & 12c SG 12a (blunt cnr) VGU (2)	15
				858	U	1900 30c QV Brown (has a Short Cnr), KGV 4c Red & 8c Orange All Perfined H&S/BC plus 30c KGV with unidentified perfin (4)	15
				859	*	1912/21 \$5 KGV SG 115a Good Mint (1)	750
				860	*	1937 Coronation Set Good Mint (3)	25
				861	U	1938/52 KGV Definitives Set SG 140/162 VGU/FU Nice Lot (23)	250
				862	*	1962 QE Definitives Part Set to \$2 Mint (12)	40
				863	U	1966 \$2 Churchill SG 221 FU (1)	15
				864	**	1969 University unh (1)	6
				865	*	1970 \$1.30 Chinese New Year Good Mint (1)	25
				866	**	1973 QE Definitives \$1.30 to \$20 unh (5)	40
				867	**	1975 Birds Set unh (3)	30

LOT		NZ\$	LOT		NZ\$	
868	**	1976 GPO Opening Set unh (3)	10	903	*/** 1953 Reykjavik Set SG 319/23 - the 2 low values unh, rest Mint (5)	30
869	**	1997 Definitives Set unh (16)	25	904	* 1954 Hafstein Set SG 325/27 Good Mint (3)	40
870	*	Cinderella 1933 Hong Kong & Shanghai Hotels Ltd/ Peninsula Hotel Hong Kong Blue label on piece with British Empire Fair May, 1933 Ovpt in Red. Has a light blue crayon line. Fine & Unusual (1)	50	905	* 1956 Power Plants/Waterfalls Part Set (No 50a & 60a) SG 335+338/42 Good Mint (6)	50
		HUNGARY		906	** 1959 Definitives 25k Falcon SG 372 unh (1)	20
871	U	1871 25 Kr Lilac SG 13 FU Scarce (1)	85	907	** 1965 100Kr National Costume SG 429 unh (1)	15
872	*	1913 2k Flood Charity SG 151 Has a heavy hinge (1)	40	908	** 1966 50Kr Eagle SG 431 unh (1)	18
873	*	1914 War Charity 1k Red & 2k Blue SG 167/68 Both with heavier hingeing (2)	50	909	** 1970 Europa Pair unh (2)	13
874	**	1958 Brussels International Exhibition Min Sheet unh (1)	40	910	** 1998 Fishes Min Sheet SG MS901 unh (1)	20
875	**	1981 Historical Hungarian Flags Imperf Set unh (6)	20	911	** 1998 Fishes Set SG 897/900 unh (4)	20
		ICELAND		912	* Officials 1930 Parliamentary Commemoratives Set SG 0174/89 Set including 10a Air. Fine Mint (16)	800
876	*	1876 10a Red SG 30 Has Brownish Gum (1)	8		INDIA	
877	*	1876 16a Brown SG 31 Has a blunt btm left cnr & gum ageing (1)	25	913	U 1895 QV 3r SG 108 VGU (1)	15
878	*	1902 1 Gildi 02-03 Ovpts Part Set - 3a,5a,6a(no gum),10a(1x short perf),16a & 100a. Some hingeing (6)	50	914	U 1937/40 KGV 25r SG 264 VFU Nice example (1)	40
879	*	1907 1e,3a & 15a Definitives SG 81/2 & 87 Good Mint (3)	10	915	* IEF 1914 KGV 3p SG E1a No Stop after E variety Good Mint (1)	35
880	*	1911 1e Green & 6a Grey SG 96 & 99 Good Mint (2)	10	916	* Indian Custodian Forces in Korea 1953 Overprints Set SG K1/12 Good Mint (12)	30
881	*	1920 Definitives Part Set to 40a - 1e,3a,4a,6a,7a,25a & 40a SG 116/17,184/6,125 & 127 Good Mint (7)	60		INDONESIA	
882	*	1921 Surcharges Part Set to 30a SG 137/41 & 143/44 Good Mint (7)	70	917	* 1951 UN Day Set SG 600/05 Fine Mint (6)	30
883	*	1930 10a Falcon SG 172 Good Mint (1)	20	918	** 1954 Natural Disasters Relief Fund Set unh (8)	55
884	*/**	1930 Millenary Part Set to 50a SG 158,160/4 & 168 - 3a is unh, rest Mint (7)	120	919	** 1971 Djakarta 444th Anniv Min Sheet unh (1)	50
885	*	1930 Parliamentary Millenary Celebration Set Good Mint (5)	175	920	** 1988 Olympic Games SG MS1888 Set of 2x Min Sheets unh Scarce (2)	70
886	*	1931 Falls Set to 65a Good Mint SG 195/199 (5)	50	921	** 1990 World Football Cup Min Sheet unh (1)	18
887	*/**	1931 Zeppelin Set - 2Kr Mint, the others unh (3)	125		IONIAN ISLANDS	
888	*/**	1933 Philanthropic Assoc Set - 40a unh, rest Mint (4)	8	922	* 1859 QV Set SG 1/3 Mint No Gum & mostly with 4 Margins (3)	125
889	*/**	1934 Airs Set SG 208/13 includes extra perfs on the 20a & 25a values unh except for 1x 20a & 25a & 1k Good Mint (8)	100		IRAN	
890	*	1935 Jichumsson Part Set (No 3a) plus 1939/41 Surcharges (5)	40	923	** 1954 2r50c & 10r Fishing Industry SG 1020 & 1023 unh (2)	100
891	**	1937 Christian X Silver Jubilee Min Sheet SG MS223 unh (1)	80	924	* 1955 National Costumes set with light gum ageing (5)	30
892	*/**	1938 Geyser Set SG 226/33 - 15a,20a & 35a unh rest Good Mint (8)	100		IRAQ	
893	*	1938 Independence Set Good Mint (3)	17	925	** 1970 United Nations 25th Anniv Min Sheet SG MS921 unh. Has minor gum creases (1)	15
894	*/**	1939 Atlantic Cod Part Set to 10a Green + 25a Red SG 242a/47a + 250a - Good Mint except for 10a Green + 25a Red which are unh (7)	100		IRELAND	
895	*	1939 Karlsefni Set SG 254/56 - 2x 10k (diff perfs) Good Mint (4)	50	926	* 1922 2/6 Seahorse SG 18 Good Mint with a minor tone perf (1)	90
896	*	1939 New York World Fair 35a & 45a Good Mint (2)	8	927	* 1937 St Patrick High Values SG 102/04 Fine Mint Cat \$900 (3)	300
897	*/**	1940 New York World's Fair Set (No 2k) - 20a Mint others unh (3)	30	928	* 1938 Temperance Pair Good Mint (2)	14
898	*/**	1947 Airs Set SG 271/79 - the 1.80Kr,2.50Kr & 3.30Kr are Mint, the rest unh (9)	50	929	** 1940/68 1/- Blue SG 122 Fine unh (1)	100
899	*/**	1948 Hekla Set SG 280/86 - 12a,60a & 10k Mint rest unh (7)	70	930	* 1940/68 10/- St Patrick SG 125 Good Mint (1)	60
900	**	1950 Definitives Part Set to 5k Green SG 296/307 unh (12)	150	931	* 1940/68 5/- St Patrick SG 124 Good Mint (1)	40
901	*	1951 175th Anniv Icelandic Postal Service Good Mint (2)	6	932	* 1940/68 Definitives Set SG 111/25 Good Mint (17)	100
902	*	1952 Death of Bjornsson Part Set to 5Kr SG 313/15 Good Mint (3)	10	933	* 1950 Holy Year Set Good Mint (3)	15
				934	** 1953 1/4 An tostol SG 155 unh (1)	35
				935	** 1958 1/3 Wadding SG 171 unh (1)	30
				936	** 1958 Mary Aikenhead Pair unh (2)	25
				937	** 1983 2 Pound Architecture SG 550c Blk of 4 unh (4)	30
				938	* Postage Dues 1940 1/2d SG D5 Good Mint (1)	35
				939	** Postage Dues 1980 20p,30p & 50p Blks of 4 unh (12)	50
					ISLE OF MAN	
				940	U 1990 Penny Black 150th Anniv Set + Min Sheet FU (5+M/S)	15
					ISRAEL	
				941	** 1980 Definitives 60a,3s,4s,5s & 10s with tabs unh (5)	30

LOT			NZ\$	LOT			NZ\$
		ITALY					
942	*	1935 1175c Bellini SG 466 (Composer) Good Mint (1)	25	983	U	1922/27 KGV 2s Dull Purple SG 88 FU (1)	20
		JAMAICA		984	U	1935 1/- Silver Jubilee SG 127i with Line through 0 of 1910 variety VGU (1)	200
943	U	1860 QV 6d Dull Lilac SG 5 VGU/FU Centred low (1)	30	985	*	1935 1/- Silver Jubilee SG 127i with Line through 0 of 1910 variety. Good Mint (1)	190
944	*	1905/11 QV 2/- Venetian Red SG 55 Has minor perf tone at top (1)	75	986	*	1935 Silver Jubilee set Good Mint (4)	10
945	*	1932 Pictorials SG 111/13 Good Mint (3)	50	987	*	1935/37 5c SG 111a with Rope Joined to Sail variety flaw (1)	20
946	U	1956/58 1 Pound QE SG 174 FU Has minor blunt perfs. Centred right (1)	20	988	U	1935/37 KGV Definitives 2/-(crease),3/- & 5/- VGU plus the 10/- with a faint purple cancel (4)	50
		JERSEY		989	*	1935/37 KGV Pictorials Set SG 110/23 Good Mint except for minor staining on the 5/- value (14)	400
947	*	1943/44 Views Set plus extra 2 1/2d SG 3/8 Good Mint (7)	30	990	**	1938/54 10c KGV Blk of 6 SG 135/a with 1x stamp has the Mountain Retouch unh (6)	125
948	U	1969 Pictorials Set SG 15/29 FU (15)	30	991	**	1948 Silver Wedding Pair unh (2)	60
949	**	1969 Pictorials Set SG 15/29 unh (15)	30	992	*	1960/62 2/-,2/50,10/- & 20/- QE Definitives Good Mint (4)	40
950	**	1970 Battle of Flowers set unh (4)	10			KIRIBATI	
951	**	1976/80 Definitives set SG 137/55 unh (19)	20	993	**	1989 Moonlanding Min Sheet unh (1)	13
952	**	1983 5 Pound QE Definitive SG 274 unh (1)	20	994	**	1990 Nautical History \$2 Charlotte Min Sheet unh (1)	15
953	**	1989/95 Definitive Booklet Panes Set SG 470a/82a unh (9)	30	995	**	1991 Philanippon \$5 Ambulance Min Sheet unh (1)	14
954	C	1992 Vintage Cars 2nd Set FDC (1)	10	996	**	2004 Olympic Games Min Sheet unh (1)	12
955	C	1993 Blampied's Occupation Stamps Anniversary FDC (1)	10			KOREA	
956	C	1993 No Value Indicator Stamps FDC (1)	20	997	**	1969 Vietnam President's Visit Min Sheet unh (1)	17
957	C	1995 Liberation 50th Anniv FDC Set in Panes of 6 plus Min Sheet on Benham Silk Covers (4)	35			KUWAIT	
		KENYA		998	*	1922/37 KGV 5r SG 27 Fine Mint (1)	150
958	**	1986 Indigenous Trees Set + Min Sheet unh (4+M/S)	30	999	*	1929/37 KGV 6a Bistre SG 22b Fine Mint (1)	33
959	**	1988 Expo Brisbane Set + Min Sheet unh (5+M/S)	30	1000	**	1948 KGV Definitives Set to 5r SG 64/73 unh (10)	45
960	**	Postage Dues 1973 40c P15 RH Cnr Blk of 15 unh (15)	50	1001	**	1956 QE2 2 1/2a & 12a Definitives SG 114 & 118 unh (2)	15
		KENYA UGANDA & TANGANYIKA				LABUAN	
961	U	1890 QV 4a/5d SG 3 FU with minor blunt/short perfs on the top row. Scarce (1)	300	1002	*	1902/03 Crown Definitives Simplified Part Set to 25c Good Mint (10)	75
962	*	1890/95 8a Grey SG 13 Mint No Gum with an Imperf Btm Margin. Scarce (1)	200			LAGOS	
963	U	1896/01 1r Pale Dull Blue SG 75 (1)	35	1003	U	1891 2 1/2d QV Ultramarine & Blue shades SG 31 + 31b GU/VGU both with barred cancels (2)	50
964	*	1897/03 QV 10r Bistre SG 97 Fine Mint Scarce (1)	500			LEBANON	
965	*	1897/03 QV 20r Pale Green SG 98 Part Gum with light gum ageing. Scarce (1)	300	1004	**	1961 Olympic Games Min Sheet unh (1)	80
966	*	1897/03 QV 4r Carmine SG 95 Mint No Gum (1)	200	1005	**	1961 United Nations Set & Min Sheet unh (3+M/S)	28
967	*	1897/03 QV 5r Deep Sepia SG 96 Mint No Gum (1)	150			LEEWARD ISLANDS	
968	*	1903/04 2 1/2a,3a,4a & 5a SG 4/7 Good Mint (4)	75	1006	U	1931/32 1/4d KGV SG 81 VGU/FU (1)	25
969	U	1903/04 KEVII Part Set to 8a SG 1/8 VGU/FU (8)	300			LESOTHO	
970	U	1904/07 1/2a,1a,2a,2 1/2a,4a,8a & 2r SG 17,18,1920,23,25 & 27 GU/VGU (7)	100	1007	**	1967 Definitives Set SG 125/36 unh (13)	12
971	*	1904/07 1r KEVII SG 26 Fine Mint (1)	40			LIBERIA	
972	U	1907/08 KEVII Part Set (No 50c) SG 34/40 & 42 GU/VGU (8)	60	1008	*	1909 Pictorials Part Set to 75c (No 5c & 30c) Good Mint (8)	15
973	U	1912/21 KGV 1c,3c,6c(both),10c,12c,15c,25c,50c,75c(both) GU/VGU (11)	40	1009	*	1921 2c,5c & 20c Overprints SG 415,417 & 420 Good Mint. The 20c has a light crease (3)	20
974	*	1912/21 KGV 1r SG 53 & 53b Good Mint (2)	10	1010	U	1921 Overprints Set SG 414/27 FU (14)	25
975	*	1921/22 KGV 10c Orange SG 68 Good Mint (1)	13			LIECHTENSTEIN	
976	*	1921/22 KGV 15c Blue SG 70 Good Mint (1)	16	1011	**	1930 Airs Set SG 110/15 fine unh Scarce (6)	200
977	*	1921/22 KGV 2r SG 72 Fine Mint (1)	100	1012	**	1933 2f Princess Elsa SG 141 Fine unh (1)	70
978	*	1921/22 KGV 3c SG 66+66a Good Mint (2)	35	1013	**	1933 3f Prince Francis I SG 142 Fine unh (1)	100
979	*	1921/22 KGV 3r SG 73 Fine Mint Centred left (1)	190	1014	U	1944 2f Brown & Buff SG 241 FU (1)	15
980	**	1921/22 KGV 50c SG 71 unh (1)	22	1015	U	1951 2f & 3f Royals SG 302/03 FU (2)	150
981	U	1922 1/-,2/- & 3/- SG 87,88 & 90 VGU (3)	20	1016	**	1954 Football Set unh (4)	60
982	U	1922 10/-,1 Pound & 2 Pound SG 94,95 & 96 Fiscally Used (3)	125			LUXEMBOURG	
				1017	U	1945 National War Victims Fund Min Sheet FU Scarce (1)	450
				1018	**	1949 Grand Duchess Charlotte Min Sheet unh (1)	250

LOT		NZ\$	LOT		NZ\$
1019	** 1951 Promote United Europe set unh (6)	450	1057	C 1982 Handicrafts FDC (1)	6
1020	** 1952 National Philatelic Exhibition 2f + 4f SG 552f + 552g unh Has an indellible ink mark on the 2f value (2)	95	1058	C 1982 Traditional Games FDC (1)	8
1021	* 1956 2f Europa SG 609 Good Mint (1)	400	1059	C 1983 Commonwealth Day FDC (1)	6
1022	** 1956 4f Europa SG 611 unh (1)	25	1060	C 1983 Export of Liquefied Natural Gas FDC (1)	10
1023	** 1957 Europa set unh - the 4f has a faint tone (3)	250	1061	C 1983 Freshwater Fishes 1st Set FDC (1)	15
1024	** 1959 Europa Pair unh (2)	15	1062	C 1983 Malaysian Armed Forces 50th Anniv FDC (1)	13
1025	** 1985 Endangered Species set unh (4)	22	1063	C 1984 Asia Pacific Broadcasting Union FDC (1)	8
1026	** 1986 Town Fortifications Set unh (3)	14	1064	C 1984 Bank Negara 25th Anniv FDC (1)	5
	<u>MACAU</u>		1065	C 1984 Federal Territory of Kuala Lumpur 10th Anniv FDC (1)	12
1027	** 1986 2p Guia Lighthouse SG 637 unh (1)	16	1066	C 1984 Hibiscus FDC (1)	12
1028	** 1997 Year of the Ox Min Sheet unh (1)	16	1067	C 1984 Installation of Yang di-Pertuan Agong FDC (1)	10
	<u>MALAGASY</u>		1068	C 1984 Labuan Federal Territory Formation FDC (1)	10
1029	** 1987 Halley's Comet Set + Min Sheet Imperf unh (6+M/S)	30	1069	C 1984 Opening New General Post Office FDC (1)	8
	<u>MALAWI</u>		1070	C 1984 Traditional Malay Weapons FDC (1)	12
1030	** 1966 Butterflies Min Sheet unh (1)	35	1071	C 1985 Centenary Malayan Railways Set + Min Sheet FDC (2)	25
1031	** 1973 Butterflies Min Sheet 2nd Issue unh (1)	14	1072	C 1985 Federal Parliament 25th Anniv FDC (1)	5
1032	** 1985 Lake Malawi Ships Min Sheet unh (1)	16	1073	C 1985 Installation of the Sultan of Perak FDC (1)	10
1033	** 1991 Wildlife Min Sheet unh (1)	25	1074	C 1985 International Youth Year FDC (1)	8
	<u>MALAYA (FMS)</u>		1075	C 1985 Malaysian Petroleum Production FDC (1)	10
1034	* Postage Dues 1938 1c & 50c SG D1 & D6 Good Mint (2)	35	1076	C 1985 Opening of Penang Bridge FDC (1)	10
	<u>MALAYA (JOHORE)</u>		1077	C 1985 Production of Proton (Car) FDC (1)	10
1035	U 1910/19 3c SG 80a VGU/FU (1)	25	1078	C 1985 Protected Animals FDC (1)	12
1036	* Postage Dues 1938 Set SG D1/5 Good Mint (5)	180	1079	C 1986 Fruits of Malaysia FDC (1)	10
	<u>MALAYA (KEDAH)</u>		1080	C 1986 Historic Buildings 1st Set FDC (1)	10
1037	* 1937 Sultan Definitives Part Set to \$2 SG 60/67 Good Mint (8)	190	1081	C 1986 Malaysian Airlines Inaugural Flight Kuala Lumpur-Los Angeles FDC (1)	8
1038	C 1983 Sultan's Installation Silver Jubilee FDC (1)	10	1082	C 1986 Malaysian Games FDC (1)	15
	<u>MALAYA (KELANTAN)</u>		1083	C 1986 National Association for Drug Addiction FDC (1)	10
1039	* 1937/40 Sultan Ismail Part Set to \$1 SG 40/52 Good Mint (13)	250	1084	C 1986 National Productivity Council FDC (1)	12
	<u>MALAYA (PERAK)</u>		1085	C 1986 Pacific Area Travel Association FDC (1)	12
1040	U 1949 UPU Set FU (4)	13	1086	C 1986 Protected Birds 1st Set FDC (1)	20
	<u>MALAYA (SELANGOR)</u>		1087	C 1987 Drug Abuse International Conference FDC (1)	10
1041	U 1948 \$5 Silver Wedding SG 89 VGU (1)	30	1088	C 1987 International Year for Shelter of the Homeless FDC (1)	3
	<u>MALAYA (STRAITS SETTLEMENT)</u>		1089	C 1987 Music Instruments FDC (1)	5
1042	U 1867 24c/8a QV SG 8 VGU (1)	80	1090	C 1987 Opening Sultan Mahmud Hydro-electric Scheme FDC (1)	3
1043	* 1867/72 QV 12c Ultramarine SG 15a Has Heavy Hinge with a minor thin (1)	50		<u>MALDIVES ISLANDS</u>	
1044	* 1892/99 QV 25c SG 103 Good Mint (1)	45	1091	* 1973 Fishes Set SG 447/56 Imperf (10)	12
1045	* 1892/99 QV 50c SG 104 Good Mint (1)	30	1092	** 1985 Ships & Boats Set unh (8)	25
1046	U 1902/03 \$2 KEVII SG 120 Fiscal cancel Perfined B&Co (1)	20	1093	** 1986 Halley's Comet Min Sheet unh (1)	16
1047	* 1902/03 \$5 KEVII SG 121 Ovpted SPECIMEN (1)	200		<u>MALI</u>	
1048	U 1902/03 \$5 KEVII SG 121 VGU (1)	180	1094	** 1980 Horses Imperf Set unh (5)	20
1049	U 1902/03 50c KEVII SG 118 GU (1)	20	1095	** 1985 Audubon Bird set unh (4)	25
1050	U 1906 \$25 KEVII & 1921 \$25 KGV Script CA Both with Revenue cancels (2)	50		<u>MALTA</u>	
1051	* 1906/11 KEVII \$1 SG 165 Good Mint (1)	20	1096	* 1903/04 KEVII Set (No 2d) SG 38/9 & 41/44) Good Mint (6)	140
1052	U 1906/12 KEVII \$5 SG 167 VGU/FU (1)	75	1097	* 1928 Postage & Revenue KGV Set SG 174/92 Good Mint (19)	300
1053	** 1937/41 8c KGV SG 283 Blk of 4 unh - 1x stamp has minor short perfs (4)	150	1098	* Cinderella WW2 Patriotic label - Malta is Grateful to the Royal Navy & Royal Air Force for the safe arrival of this letter. No Gum (1)	40
1054	U Perfins KGV 1c,3c & 10c plus KGV 4c Pair all with unpunched out perfins Interesting (5)	20	1099	* Cinderella WW2 V (Victory) - 1/2d Help The Relief Fund Red/Black & Blue label. No Gum (1)	40
	<u>MALAYA (TRENGGANU)</u>			<u>MAURITIUS</u>	
1055	U 1970's Sultan Set SG 107/09 FU (3)	9	1100	* 1953/58 QE Definitives Set SG 293/306 Good Mint (15)	40
	<u>MALAYSIA</u>		1101	** 1965 Bird Definitives set SG 317/31 unh (15)	90
1056	C 1974 National Electricity Board 25th Anniv. FDC (1)	5	1102	* 1969/73 Fish Definitives Set SG 382/99 unh (18)	35
			1103	U 1969/73 Fish Definitives Set SG 382/99 VGU/FU (18)	60

LOT		NZ\$	LOT		NZ\$
1104	** 1977 Air Mauritius International Inaugural Flight Min Sheet unh (1)	18	1145	** 1951 Child Welfare set unh (5)	35
1105	** 1984 Abolition of Slavery Set unh (4)	20	1146	** 1953 Child Welfare Fund Set unh (5)	30
1106	** 1989 Birth Centenary Nehru set unh (5)	35	1147	** 1955 Architecture Set unh (5)	30
1107	** 1990 Prime Minister's 60th Birthday set unh (5)	30	1148	** 1956 Rembrandt Set unh (5)	60
	MEXICO			NEW BRUNSWICK	
1108	** 1988 WWF Butterflies set unh (4)	20	1149	* 1860/63 Simplified Definitives Set - 1c (has paper adhesion), 2c,5c,12 1/2c (Mint No Gum) - the 12 1/2c has short perfs, 10c (heavy hinge) & 17c Mint (6)	125
1109	** 1991 Ministry of Transport & Communications Se-tenant Block of 21 SG 2004/25 unh (1)	60		NEW CALEDONIA	
1110	** 1992 Granada '92 Meeting of Two Worlds Min Sheet unh (1)	40	1150	U 1893 20c Commerce SG 23 FU (1)	100
	MONACO		1151	** 1962 Sattelite SG 367 unh (1)	20
1111	U 1885 25c Green SG 6 VGU (1)	50	1152	** 1990 Charles De Gaulle Birth Centenary unh (1)	25
1112	** 1981 Birth Anniversaries set unh (5)	20	1153	** 1991 Writers Se-tenant Pair unh (2)	20
1113	** 1981 Mozart 250th Anniv Se-tenant Strip of 3 unh (3)	12	1154	* Postage Dues 1903 5c,10c,15c,30c & 1f SG D78/81 & D84 Good Mint (5)	120
1114	** 1982 World Football Cup Min Sheet unh (1)	16	1155	* Postage Dues 1928 Set SG D179/191 Mint - the 2f has a minor perf tone (13)	20
1115	** 1983 Princess Grace Min Sheet unh (1)	17	1156	U Postage Dues 1928 Set SG D179/91 FU except the 25c has slight faults (13)	60
1116	** 1984 Europa 25th Anniv Min Sheet unh (1)	40		NEW GUINEA	
1117	** 1985 Seasons of the Japanese Medlar Min Sheet unh (1)	14	1157	U 1915/16 9d Roo SG 79 Type B Pmked Cancelled/ Nauru VGU (1)	50
1118	** 1985 Stamp Centenary Min Sheet unh (1)	14	1158	* 1931 Dated Birds Part Set to 2/- SG 150/59 Fine Mint (10)	60
1119	** 1986 Europa Marine Research Min Sheet unh (1)	50	1159	* 1932/34 Undated Birds Part Set to 2/- (No 2 1/2d & 3 1/2d) SG 177/86 Good Mint (10)	50
1120	** 1989 Europa Children Min Sheet unh (1)	20		NEW HEBRIDES	
1121	** 1989 Prince Rainer 40th Anniv Min Sheet unh (1)	18	1160	U 1920/21 1d/2/- Surcharge SG 32 FU (1)	15
1122	** 1990 World Football Cup Min Sheet unh (1)	25	1161	U 1920/21 1d/5/- Surcharge SG 33 FU (1)	15
1123	** 1992 Seasons of the Prickly Pear Min Sheet unh (1)	18	1162	* 1938 Definitives Set SG 52/63 Good Mint (12)	300
	MONTSERRAT		1163	U Cinderella 1898 1d Inter island label FU (1)	50
1124	** 1908/14 1/2d Deep Green SG 35 unh (1)	14	1164	* (Fr) 1941 Definitives Set SG F65/76 Has light gum ageing (12)	100
1125	* 1953/62 \$4.80 QE Definitive SG 149a Fine Mint (1)	20	1165	** (Fr) 1972 Definitives Set SG F173/84 unh (12)	75
1126	** 1984 Bird Definitives Set unh (15)	40		NEW SOUTH WALES	
1127	** 1989 Defence Force 75th Anniv Set & Min Sheet unh (4+M/S)	20	1166	* 1882/97 10d Violet P12x11 1/2 SG 236eb Good Mint (1)	18
1128	** 1990 World Football Cup Min Sheet unh (1)	14	1167	* 1882/97 5d Green P12 SG 233a Minor gum crease (1)	25
	MOROCCO AGENCIES			NEWFOUNDLAND	
1129	U 1907/13 KEVII 1/2d SG 31 VGU/FU (1)	13	1168	* 1860 3d Green Triangle SG 11 Good Mint with nice margins & colour (1)	125
1130	* 1949 KGVI Part Set 2d to 5/- SG 80/93 Good Mint (14)	60	1169	* 1862/64 4d Pale Rose-Lake SG 18 Fine 4 Margins. Good Mint (1)	60
1131	U 1949 KGVI Part Set to 1/- SG 262/3,267,269/72 VGU/FU (7)	100	1170	* 1865/71 10c Black SG 27 Has some hingeing (1)	400
1132	U 1951 5/- KGVI SG 100 VGU/FU (1)	35	1171	* 1865/71 10c Prince SG 32 Good Mint (1)	375
	NATAL		1172	* 1865/71 13c Orange-Yellow Schooner SG 29 Good Mint (1)	160
1133	U 1870 QV 1/- Green SG 59 GU/VGU (1)	10	1173	* 1865/71 2c Atlantic Cod SG 31 Has a heavy hinge (1)	100
	NAURU		1174	* 1865/71 QV 12c Chestnut SG 33 Good Mint (1)	75
1134	U 1924/48 2/6 Ship SG 37b FU (1)	50	1175	* 1865/71 QV 12c Red-Brown SG 28 Good Mint. Centred to base. Scarce (1)	600
1135	* 1937/48 1 1/2d,4d,6d,9d,1/- & 2/6 Ships SG 28b,32b,34b/37b Good Mint except for the 2/6 has a short perf (6)	35	1176	* 1865/71 QV 24c Blue SG 30 Good Mint (1)	55
1136	** 1984 Definitives set unh (12)	20	1177	* 1868 1c Dull Purple P12 SG 34 Mint (1)	100
1137	** 1989 Legend of Eigigu unh (4)	40	1178	* 1868/73 1c Brown-Purple SG 35 Mint Has a short perf (1)	75
1138	** 2000 Phosphate Centenary Set + Min Sheet unh (3+M/S)	20	1179	* 1868/73 5c Black Common Seal SG 38 Has slight toning on reverse (1)	150
	NETHERLANDS		1180	* 1868/73 QV 6c Rose SG 39 Good Mint (1)	15
1139	U 1869 1c Black NVPH #14 VGU/FU Centred left with minor ageing. Cat 88 Euros (1)	45	1181	* 1876/79 1c Lake-Purple Roulette SG 40 Mint No Gum (1)	100
1140	U 1869 Definitives Set NVPH 13/18 GU/FU - the 1c Black has slight faults including a thin. Cat 297 Euros (6)	150			
1141	U 1931 Child Welfare Set FU (4)	50			
1142	* 1940 Guilloche 250ct unh & 500ct NVPH 372/73 Fine Mint (2)	100			
1143	** 1942 12 1/2c + 87 1/2c Legion Min Sheet unh (1)	150			
1144	** 1950 Churches Fund Set unh (5)	110			

LOT		NZ\$	LOT		NZ\$
1182	* 1876/79 5c Roulette Common Seal SG 43 Some hingeing. Scarce (1)	225	1219	* 1928/29 Publicity Set SG 164/78 including an extra 4c shade. Odd heavier hinge (16)	150
1183	* 1876/79 QV 3c Blue Roulette SG 42 Has a heavy hinge and a thin at left. Scarce (1)	100	1220	* 1929/31 Re-engraved Definitives Set SG 179/87 Good Mint (9)	130
1184	* 1880/82 1c Dull Brown SG 44a Has Part Orig Gum (1)	35	1221	* 1931 15c Air With Wmk SG 195 Good Mint (1)	14
1185	* 1880/82 1c Dull Grey-Brown SG 44 Fine Mint (1)	50	1222	* 1931 Airs No Wmk Set SG 192/94 Fine Mint (3)	120
1186	* 1880/82 1c Red-Brown SG 44b No Gum with minor bluntish perfs at left (1)	35	1223	* 1931 Re-engraved Definitives Set Sg 198/208 Good Mint (11)	250
1187	* 1880/82 2c Yellow-Green Atlantic Cod SG 46 Has a heavy hinge (1)	50	1224	*/** 1932/38 Definitives Set SG 209/228c odd unh rest Good Mint (20)	125
1188	* 1880/82 5c Pale Dull Blue Common Seal SG 48 Good Mint (1)	450	1225	* 1933 Airs Set SG 230/34 Good Mint (5)	150
1189	* 1880/82 QV 3c Bright Blue SG 47a Mint No Gum (1)	70	1226	*/** 1933 Annexation Anniv Set SG 236/49 - the 10c & 14c unh, rest Good Mint (14)	150
1190	* 1880/82 QV 3c Bright Blue SG 47a Mint with minor blue colour on the gum. Nice colour (1)	100	1227	*/** 1933 Annexation P14 Set - the 9c & 10c are Mint, the rest unh. The 32c has a minor buckle and minor gum tone (7)	250
1191	* 1880/82 QV 3c Pale Dull Blue SG 47 Centred left with a faint crease (1)	100	1228	** 193315c L&S Overprint SG 229 unh (1)	10
1192	* 1887/88 1/2c Dog Rose-Red SG 49 Good Mint (1)	20	1229	** 1935 Silver Jubilee set unh (4)	20
1193	* 1887/88 10c Atlantic Brigantine SG 54 - heavily hinged with minor paper adhesion. Has good appearance (1)	60	1230	** 1937 Coronation set unh (3)	10
1194	** 1887/88 1c Blue-Green SG 50 unh (1)	25	1231	* 1937 KGVI Coronation Set SG 257/67 Good Mint (11)	50
1195	* 1887/88 2c Atlantic Cod SG 51 Good Mint (1)	33	1232	* 1938 Royalty Set SG 268/71 Good Mint (4)	7
1196	** 1887/88 3c QV Deep Brown SG 52 unh Centred left (1)	100	1233	** 1939 Royal Visit & Surcharges SG 272/74 unh (3)	16
1197	* 1890 QV 3c Deep Slate SG 55 (1)	60	1234	*/** 1941/44 Definitives Set SG 276/89 unh except for the 15c value (14)	70
1198	* 1890 QV 3c Slate Grey SG 56 Good Mint (1)	60	1235	** Cinderella 1932 \$1 First Transatlantic Flight unh (1)	25
1199	* 1894 1/2c Black Dog SG 59 Mint (1)	15	1236	* Postage Dues 1939/49 Set SG D1/6 Good Mint (6)	40
1200	* 1894 5c Common Seal SG 59a Fine Mint (1)	100	1237	* Postage Dues 1946/49 Set P11 or P11x9 SG D1a/ D6a Good Mint (6)	60
1201	* 1894 6c Crimson-Lake SG 60 Hinged Mint (1)	30	NICARAGUA		
1202	** 1896/98 1/2c Dog Orange-Vermilion SG 62 unh Has slight oxidation (1)	70	1238	* 1898 5c Arms SG 122 Good Mint (1)	25
1203	* 1896/98 1c Deep Green SG 63a Nice Mint (1)	33	1239	** 1965 President Kennedy Min Sheet Set SG MS1539a unh (4)	18
1204	* 1896/98 2c Green Atlantic Cod SG 64 Has minor short perfs. Good Mint (1)	75	NIUAFO'OU		
1205	* 1896/98 3c QV Chocolate-Brown SG 65a Good Mint (1)	150	1240	** 1987 Sharks Set + Min Sheet unh (4+M/S)	40
1206	*/** 1897 Discovery Set SG 66/79 - the 3c,5c & 10c unh. Rest Mint, odd heavier hinge. Great appearance (14)	375	1241	U 2002 Cephalopods Min Sheet FU (1)	15
1207	*/** 1897/18 Definitives includes extra 1c & 3c shades SG 83/90 - 1c Carmine & 1c Green (both shades) unh, the rest Mint. The 5c has a heavy hinge (10)	250	1242	** 2002 Cephalopods Min Sheet unh (1)	14
1208	* 1908 2c Map SG 94 Good Mint (1)	40	1243	U 2002 Mail Planes Min Sheet FU (1)	15
1209	* 1910 Definitives Set SG 95/105 including the 2 types of the 6c value. All Mint except for 2c,4c & both 6c values. Odd heavy hinge. Minor hinge thin on the 15c Black. (12)	550	NIUE		
1210	*/** 1910 P12x14 1c & 2c unh plus 5c Good Mint SG 106/08 Nice lot (3)	30	1244	* 1902 1/2d Mt Cook SG 8a with Spaced U & E variety. Also the N of NIUE is smudged Fine Mint (1)	20
1211	*/** 1911 Coronation Set SG 117/27 including extra 1c,2c & 8c shades. The 2c values unh, rest Mint. Odd heavier hinge. Nice lot (14)	450	1245	* 1911 KEVII Set SG 17/19 Good Mint (3)	12
1212	* 1911 Definitives SG 111/16 Good Mint Scarce (6)	450	1246	** 1911 KEVII Set SG 17/19 unh (3)	16
1213	* 1919 \$1/15c Air SG 143 Good Mint (1)	180	1247	U 1925/27 1d Pictorial SG 45 with centre vignette shifted left 2-3mm FU (1)	50
1214	U 1919 3c Hawker Air Post SG 142 VGU with Forged Overprint. Cat 9,000 pds (1)	100	1248	*/** 1925/27 Pictorials Set SG 44/47 Blks of 4 - 2x unh (16)	90
1215	* 1919 Caribou Set SG 130/41 including extra shades of 2c,3c,4c & 15c Good Mint (16)	375	1249	U 1927/28 2/- Admiral Jones SG 48 VGU Centred right (1)	50
1216	*/** 1920 Surcharges SG 144/47 - SG 145 Mint, the rest unh. Nice Lot (4)	400	1250	U 1932 1/2d Captain Cook's Landing SG 55 FU (1)	30
1217	* 1921 35c Air SG 148a Has No Stop after 1921 variety. Good Mint (1)	150	1251	U 1932 4d Pictorial SG 59 FU (1)	75
1218	*/** 1923/24 Definitives Set SG 149/62 - the 1c,2c,3c,6c & 11c unh, the rest Mint. Also includes the extra 10c shade (15)	175	1252	C 1937 Coronation Illustrated FDC (Portrait King George VI & Queen Elizabeth) Has a large NIUE font. Has 1d value. Fine (1)	20
			1253	C 1937 Coronation Illustrated FDC (Portrait of King George VI & Queen Elizabeth) with 2 1/2d value. Has small NIUE font. Fine (1)	20
			1254	U 1938 KGVI Definitives SG 75/77 VGU/FU (3)	40
			1255	* 1938 Pictorials Single Wmk SG 75/77 Good Mint (3)	50
			1256	U 1941/67 2/6 Arms SG 83w FU (1)	30
			1257	U 1941/67 2/6 Arms Single Wmk SG 79 FU (1)	150
			1258	** 1941/67 2/6 Brown SG 83 Top Right Cnr Blk of 4 unh (4)	20
			1259	U 1941/67 5/- Arms SG 84w FU Centred right (1)	20

LOT		NZ\$	LOT		NZ\$
1260	** 1941/67 5/- Arms SG 88 unh (1)	25	1304	U 1913/19 KGV 1/2d,1d,3d,6d, 1/- SG 83,85,90a,92,93,93a GU/VGU (6)	30
1261	* 1941/67 Arms Set SG 83/86 Good Mint (4)	100	1305	* 1921/33 KGV Part Set to 2/- & 4/- SG 100/09 & 111 Mint - the 4/- has a minor hinge thin (10)	80
1262	** 1944/46 KGV Definitives Set SG 89/97 Good Mint (9)	35	1306	* 1938 KGV Definitives Part Set to 1/- SG 130/38 Good Mint (9)	30
1263	** 1983 Manned Flight Set + Min Sheet unh (6+M/S)	24	1307	* 1948 Silver Wedding Pair Mint (2)	15
1264	** 1984 Ausipex Wildlife Min Sheets SG MS566/67 unh (2)	24	1308	* 1951 Diamond Jubilee Set Mint (4)	7
1265	** 1992 \$10 & \$15 Birds SG 728/29 unh (2)	30	1309	* 1953/54 QE Definitives Set SG 173/87 Good Mint (15)	40
1266	** Officials 1993 \$10 & \$15 Birds SG 029/30 unh (2)	40	1310	* 1963 Overprints Set SG 188/98 Hinged twice (11)	15
<u>NORFOLK ISLAND</u>			1311	** 1964 Definitives Set SG 199/210 unh (12)	25
1267	** 1947/59 2d Ball Bay White Paper SG 4a unh (1)	125	<u>OCEANIC SETTLEMENTS</u>		
1268	** 1953 Pictorials Set SG 13/18 unh (6)	50	1312	U 1921 10c/45c Surcharge SG 44 FU (1)	60
1269	** 1960 10/- Tropical Bird SG 36 unh (1)	40	1313	U 1929 5f Sepia & Blue Pictorial SG 76 VGU/FU (1)	24
1270	** 1960 10/- Tropical Bird SG 36s Has Specimen Overprint at btm right unh (1)	75	1314	U 1942 Free French 1st Set (except 10c) SG 147,149/60. Mostly VGU/FU (13)	75
1271	U 1960 Surcharges Set FU (3)	15	1315	* 1942 Free French 1st Set except for 25c & 1f SG 147/8,150/52 & 154/60. Good Mint (12)	11
1272	** 1960 Surcharges Set SG 37/39 unh (3)	20	1316	U 1946 5f Chad/Rhine SG 180 FU (1)	10
1273	** 1966 Decimal Overprints set unh (12)	15	<u>ORANGE FREE STATE</u>		
1274	U 1974 UPU Min Sheet FU (1)	30	1317	* 1902 1/- on 5/- Surcharge SG 138 Good Mint (1)	10
1275	** 1977 Butterflies set unh (16)	10	<u>PAKISTAN</u>		
1276	** 1980 Airplane Definitives set unh (16)	20	1318	U 1951 Independence 4th Anniv set SG 55/62 VGU/FU (9)	20
1277	** 1984 Flower Definitives Set unh (16)	15	<u>PAPAL STATES</u>		
1278	** 1987/88 Scenic Definitives Set unh (16)	25	1319	* 1852 1/2b on Lilac SG 5 Close/cut into margins (1)	35
1279	** 1990 Birdpex set unh (3)	10	1320	U 1852 2b Black on Green SG 11 GU Close margins (1)	10
1280	** 1990 Ship Definitives Set unh (16)	30	1321	U 1852 3b on Brown SG 15 VGU (1)	25
1281	U 2004 WWF Kingfisher Min Sheet FU (1)	24	1322	U 1852 5b on Pink SG 20 VGU/FU Has close margins (1)	10
1282	** 2004 WWF Kingfisher Min Sheet unh (1)	20	1323	U 1852 6b on Grey SG 23 VGU Has close margins (1)	40
<u>NORTHERN NIGERIA</u>			1324	U 1852 7b Black on Blue SG 25 FU Has close margin at left & cut into at btm (1)	50
1283	* 1912 KGV Specimen Set SG 40s/52s Good Mint (12)	300	1325	U 1867 80c Black on Pink SG 37 Has light cancel (1)	100
<u>NORTHERN RHODESIA</u>			<u>PAPUA</u>		
1284	* 1925 KGV 2/- SG 11 Good Mint (1)	25	1326	U 1910/11 1/- Lakatoi SG 81 VGU Has an indellible mark on the back (1)	20
<u>NORWAY</u>			1327	* 1932/40 2/- Mask Pictorial SG 141 Fine Mint (1)	22
1285	* 1856 2s Yellow SG 4 Mint No Gum & Centred to btm. Scarce (1)	200	1328	** 1932/40 2d Bird SG 133 unh (1)	20
1286	* 1856 3s Grey-Lilac SG 6 Mint No Gum. Scarce (1)	150	1329	* 1932/40 4d Pictorial SG 135 Fine Mint (1)	13
1287	U 1863 8s Pink SG 17 VGU Has a minor cnr folded perf (1)	35	1330	* 1932/40 6d Pictorial SG 137 Fine Mint (1)	11
1288	U 1872 4s Mauve SG 42 VGU (1)	40	1331	* 1932/40 9d Pictorial SG 138 Fine Mint (1)	15
1289	* 1944 Independence Centenary Set Good Mint (3)	18	1332	* 1932/40 9d Pictorial SG 140 Fine Mint (1)	22
<u>NYASALAND</u>			1333	* 1932/40 Pictorials Part Set to 10/- (Except 2/6) Good Mint (14)	250
1290	* 1891/95 4d BCA SG 3 Good Mint (1)	15	1334	U 1934 5d British Protectorate SG 149 FU (1)	24
1291	U 1891/95 BCA 1d,2d,6d(both shades),8d & 1/- SG 1,2,4,5,6 & 7 GU/VGU - the 6d Ultramarine has a perf fault and odd blunt perfs (6)	75	<u>PAPUA & NEW GUINEA</u>		
1292	* 1895 1d on 2d SG 20 Good Mint (1)	25	1335	** 1952 Pictorials Set SG 1/16 unh (16)	125
1293	U 1895 3/- Yellow/Black SG 27 VGU Has a minor blunt perf (1)	60	1336	U 1964/65 Bird Definitives Set FU (11)	18
1294	U 1895 Definitives Set to 1/- SG 21/25 GU/FU - the 2d is GU (5)	140	1337	** 1973 Definitives Set SG 241/59 unh (20)	15
1295	U 1896 2d,4d & 6d Defs SG 33/35 GU/VGU odd blunt perfs (3)	35	1338	U 1977/78 Headdresses Set FU (12)	10
1296	U 1896 3/- Yellow/Black SG 38 FU (1)	75	1339	U 1985 Birds of Prey Set in Pairs FU (6)	15
1297	U 1897 1d on 3/- SG 53 FU & Nice (1)	16	1340	U 1993 Air Niugini Set FU (4)	10
1298	U 1897 1d/3/- SG 53 FU (1)	15	1341	** 1994 10t/35t NZ 1990 Surcharge SG 733 unh (1)	20
1299	U 1897 2/6 SG 48 Fiscally Used & Fine (1)	10	1342	** 1994 1k/70t Waterfall SG 739 unh (1)	35
1300	* 1897/00 2d,4d & 1/- Defs SG 44,45 & 47 - the 2d has a heavy hinge (3)	20	1343	** 1994 Artifacts Set unh (10)	20
1301	U 1898 1d Internal Postage SG 57 FU on piece. Nice (1)	40	1344	** 1995 Tourism Set unh (8)	20
1302	U 1898 1d Internal Postage SG 57 with an Imperf Margin at top FU (1)	25	1345	** 2002 Orchid Min Sheet unh (1)	14
1303	U 1901 Defs 1d,4d & 6d SG 57d,57e & 58 VGU/FU (3)	20	1346	* Postage Dues 1960 Set SG D7/14 Good Mint (8)	10

LOT			NZ\$	LOT			NZ\$
<u>PENRRHYN ISLAND</u>							
1347	U	1902 1/2d Mt Cook & 1d Univ SG 9/10 GU/VGU Both offcentre (2)	12	1395	**	1988 90c & \$3 Fish unh (2)	18
1348	U	1902 2 1/2d Pictorial SG 1 FU (1)	12	1396	**	1989 Bicentenary 1st Issue Sheetlet unh (1)	18
1349	*	1903 1/- Bird SG 16b Good Mint (1)	75	1397	**	1989 Bicentenary Sheetlet 2nd Issue unh (1)	35
1350	U	1903 3d Huia SG 14 VGU Has odd blunt perfs at left (1)	25	1398	**	1990 Bicentenary Sheetlet 3rd Issue unh (1)	18
1351	*	1903 6d Kiwi SG 15 Hinged Mint (1)	20	1399	**	1991 Bicentenary Sheetlet 4th Issue unh (1)	30
1352	U	1914 1/2d KEVII SG 19 VGU/FU (1)	12	1400	**	1994 Christmas/Flowers set unh (4)	12
1353	*	1914/15 KEVII 1/2d,6d & 1/- SG 19,22/23 Good Mint (3)	80	1401	**	1994 Corals Set + Min Sheet unh (3+M/S)	18
1354	*	1917/20 KGV 2 Perf Pairs SG 24b/27b Good Mint (4 Pairs)	300	1402	**	1995 Oeno Island Holiday set unh (4)	15
1355	P	1920 1 1/2d Captain Cook SG 34 Imperf Plate Proof Single unh (1)	75	1403	**	1998 Year of the Ocean Set + Min Sheet unh (4+M/S)	40
1356	U	1920 1d Pictorial SG 33 VGU (1)	20	1404	**	1999 \$5 Bounty Archaeology Min Sheet unh (1)	15
1357	*	1920 Pictorials Set SG 32/37 Good Mint (6)	30	<u>POLAND</u>			
1358	U	1973 Flower Definitives Set FU (12)	15	1405	**	1928 Heroes Set unh (3)	30
1359	U	1974 \$2 & \$5 Definitives SG 68/69 FU (2)	25	1406	**	1935 Definitives Set SG 313/27 unh (11)	30
1360	**	1981 Ship Definitives Set Complete unh (43)	80	1407	*	1944 National Heroes Set SG 499/501 Good Mint (3)	150
1361	U	1982 Prince William's Birth Min Sheet FU (1)	14	1408	**	1946 Education Fund Set unh (3)	150
1362	**	1982 Prince William's Birth Min Sheet unh (1)	12	1409	**	1947 Polish Culture Min Sheet SG 594a unh Scarce (1)	350
1363	U	1983 \$5.60 on \$6 Ship (Resolution) SG 319 FU (1)	15	1410	**	1951 Warsaw Stamp Day Min Sheet unh (1)	25
1364	**	1983 Surcharges Part Set SG 315/16,318/19 unh (4)	45	1411	**	1953 International Cycle Race set unh (3)	25
1365	**	1984 \$9.60 Sailing Craft (Resolution) SG 355 unh (1)	30	1412	**	1974 World Football Cup Min Sheet unh (1)	20
1366	**	1984 Sailing Craft Part Set to 48c unh (10)	12	1413	**	1986 Polish Passenger Ferries Min Sheet unh (2)	12
1367	U	1985 Audubon Bicentenary Set + Min Sheets FU (4+4M/S)	35	<u>PORTUGAL</u>			
1368	**	1985 Audubon Birds Set unh (4)	20	1414	U	1862 50r Imperf Green SG 32 Pmked with Barred 141 cancel VGU. Has minor internal split. (1)	25
1369	**	1986 Halley's Comet Pair unh (2)	11	1415	U	1866 120r Blue SG 46 VGU with close margins (1)	50
1370	**	1987 Cnristmas/Raphael Set & 2x Min Sheets unh (2+2M/S)	70	1416	**	1986 Halley's Comet Min Sheet unh (1)	20
1371	**	1988 Olympic Medal Winners Min Sheet unh (1)	11	1417	**	1992 Navigators 4x different Booklets unh (4)	25
1372	**	1992 Columbus Set unh (3)	15	<u>RHODESIA</u>			
1373	**	1994 \$3 & \$5 Marine Life Definitives unh (2)	10	1418	*	1896/97 3d Scrolls Die I SG 31 Fine Mint (1)	10
1374	U	1994 Moon Landing 25th Anniv FU (1)	15	1419	*	1896/97 4d Scroll Die II SG 44a Good Mint (1)	20
<u>PHILIPPINES</u>				1420	**	1965 2/6 Independence Propoganda Min Sheet inscribed "Illegal" at left and "Due" at right with "Rhodesia Loyalists 22/6" handstamp in the sel-vedge. Interesting item. Fine & Unusual (1)	100
1375	**	1984 Ausipex Min Sheet unh (1)	48	1421	**	1966 1/- Independence SG 366 with Ovpt Offset in Black unh (1)	25
1376	**	1984 Rail Transport Set Ovpted Specimen unh (6)	20	1422	**	1966 1/3 Pictorial 3rd Printing on Cream Paper unh (1)	20
<u>PITCAIRN ISLAND</u>				1423	**	1966 1/3 Pictorial Trial Printing on Brown Gum unh (1)	30
1377	U	1931 (1JL) On piece NZ 1d FM tied by fine NZ Postal Agency cds (1)	50	1424	**	1966 3d Kudu SG 376 with partial missing branches variety with normal unh Only 1 Sheet found (2)	200
1378	**	1940/51 4d Bible SG 5b unh (1)	30	1425	**	1966 5/- Pictorial (Cattle) on JHB Paper unh (1)	20
1379	U	1940/51 KGV Definitives Set FU (10)	40	1426	*	1966 Independence Set SG 359/73 Good Mint (15)	14
1380	*	1949 Silver Wedding SG 11/12 Good Mint (2)	50	1427	U	1966 Pictorials Set SG 374/87 FU (14)	18
1381	**	1949 Silver Wedding SG 11/12 unh (2)	75	<u>RUSSIA</u>			
1382	C	1951 4d & 8d Definitives tied on Illustrated FDC un-addressed. The cover has a light vertical crease (1)	50	1428	*	1858 10k SG 1b Centred to top. Good Mint. Scarce (1)	500
1383	U	1957 2/6 Pictorial SG 28 Blk of 4 VGU/FU Has 1x short perf (4)	50	1429	*	1933 Stratosphere Balloons Set SG 634/36 Mint with minor gum blemishes (3)	100
1384	**	1957 Pictorials Set (Except 4d Type II) unh	70	1430	U	1935 Rescue of Chelyuskin Expedition Set (Except for 40k value) FU (9)	100
1385	U	1957 Pictorials Set (Except the 4d Type II) FU (11)	35	1431	*	1949 Pushkin Set & Min Sheet mounted in a Special Printed Folder (1)	75
1386	**	1963 FFH SG 32 unh (1)	12	1432	U	1950 Underground Stations Set FU (7)	10
1387	*	1964/65 Pictorials Set SG 36/48 Good Mint (13)	15	1433	C	1984 Lighthouse Set on 4x Maxicards (4)	10
1388	**	1966 Churchill set unh (4)	18	<u>SAMOA</u>			
1389	**	1966 Unesco Set unh (3)	10	1434	*	1886/00 2/6 Reddish Lilac SG 64a Top LH Selv Pair with Plate Marking. Gum blemishes (2)	40
1390	**	1966 WHO Headquarters unh (2)	13				
1391	**	1967 Decimal Overprints Set SG 69/82 unh (13)	20				
1392	**	1973 Flowers Set unh (5)	10				
1393	**	1975 Mailboats Min Sheet unh (1)	22				
1394	**	1984/86 Fishes Set unh (15)	25				

LOT		NZ\$	LOT		NZ\$
1435	* 1886/00 6d Brown Purple SG 62a LH Selv Pair with grossly misplaced design. Mint No Gum. Nice variety (2)	100	1475	** 1994 Reef Life Set SG 742/53 unh (12)	50
1436	U 1886/00 Palms P11 1/- Rose & 2/6 Reddish Lilac SG 63 & 64a VGU Mixed Centreing (2)	20	1476	** 2005 National Day Sheetlet of 1st Local Stamps of 20 unh (1)	10
1437	U 1895 1/- Palms P11 bisect tied on piece May 28 95 fine Apia cds (1)	15	SOMALIA		
1438	* 1898/99 2 1/2d on 1/- SG 86 with design misplaced upwards. Nice variety (1)	50	1477	* 1951 First Territorial Council Set (4)	10
1439	* 1898/99 Surcharges SG 84,86 & 87 Good Mint (3)	30	1478	** 1995 Mecca Set unh (4)	10
1440	* 1916/19 1/- KGV Two Perf Blk of 4 SG 142b Fine Mint (2 Pairs)	75	1479	** 1998 Orchids Min Sheet unh (1)	10
1441	** 1916/19 3d KGV Two Perf Blk of 4 SG 140b unh (2 Pairs)	50	SOMALILAND		
1442	* 1921 Huts SG 149/52 Good Mint (4)	15	1480	U 1903 1/2a SG 25 with first I of BRITISH has an exclamation mark - ! VGU Unlisted variety (1)	50
1443	* 1932 10/- Arms SG 173 Single Wmk Good Mint (1)	50	1481	* 1904 KEVII Set SG 32/44 - Good Mint except the 3r & 5r values have gum disturbance (13)	200
1444	** 1952 Pictorials Set SG 219/28 in Plate Blks of 4 unh (40)	60	1482	* 1912/19 KGV Definitives Set SG 60/72 including extra shades of the 1a & 2a values Good Mint (15)	250
1445	** 1967 Birds Set SG 280/89b unh (12)	60	1483	* Official 1904 1r KEVII SG 015 Overprinted Specimen. Minor perf tone (1)	75
1446	** 1972/75 Pictorials Set unh (13)	35	SOUTH AFRICA		
1447	** 1983 Fruit Definitives Set unh (19)	30	1484	U 1954 Animals Set SG 151/64 FU (14)	12
SARAWAK			1485	** 1988 Lighthouse Min Sheet unh (1)	10
1448	* 1871 3c SG 2a with Stop after Three R2/7 flaw. No gum with small thins (1)	25	SOUTH AUSTRALIA		
1449	* 1875 Definitives Set SG 3/7 Mostly Mint No Gum (5)	30	1486	P 1856 QV 1d Green SG 6 in a Imperf Plate Proof Pair (2)	100
1450	* 1922/23 Definitives 4c,6c,8c & 10c Good Mint (4)	15	1487	** 1882 QV 1/2d/1d Green SG 181 unh Centred to top (1)	20
1451	U 1928/29 25c Brooke SG 87 VGU (1)	12	1488	* 1886/96 QV Postal Fiscal Set of Specimens SG 195s/208s mounted on an album page. Lovely lot & Scarce (14)	800
1452	* 1928/29 Definitives 8c,12c,16c,20c,50c & \$1 Good Mint (6)	50	1489	U 1889 1/2d Red P10 SG 182b with Vertical Double Perfs Variety VGU. Unlisted (2)	50
1453	U 1932 Definitives Part Set 2c to 5c,8c,10c & 20c VGU/FU (7)	30	1490	** 1894 QV 2 1/2d & 5d SG 234s/35s Ovpted Specimen unh (2)	90
SAUDI ARABIA			1491	* 1902/04 QV 8d Ultramarine Postal Fiscal SG 272 Good Mint (1)	20
1454	** 1977 The Four Imams SG 1202/05 Se-tenant Blk of 4 unh (4)	60	1492	* 1902/04 QV 9d Rosy Lake Postal Fiscal SG 273 Good Mint (1)	15
SAXONY			1493	* Reprints & Specimens QV Printed Album Page of 51 different values with dates of each issue. Page has been folded otherwise nice condition and representation of these early Imperf & Perf issues (51)	500
1455	U 1851 2ngr SG 13 Has 4 Margins VGU/FU (1)	50	SOUTH GEORGIA		
SEYCHELLES			1494	** 1963 1 Pound Blue Whale SG 15 unh (1)	130
1456	* 1938 KGVI Definitives Part Set to 75c - SG 135/45 Good Mint. High Cat Cat \$750 (10)	200	1495	* 1963 10/- Plankton & Krill SG 14 Fine Mint (1)	50
1457	** 1990 Orchids 2nd set unh (4)	35	1496	** 1963 2/- Shackleton's Cross SG 11 unh (1)	40
SIERRA LEONE			1497	** 1963 2/6 Albatross SG 12 unh (1)	40
1458	* 1938/44 KGVI 2d Mauve SG 191 Fine Mint (1)	50	1498	** 1963 5/- Elephant Seals SG 13 unh (1)	30
1459	* 1956/61 QE Definitives Set SG 210/22 Good Mint (13)	40	SOUTH NIGERIA		
1460	* 1963 Postal Communications Set. Good Mint (12)	25	1499	* 1903/04 KEVII SG 10s/20s Specimens (11)	250
1461	** 1983 WWF Endangered Species Set unh (4)	24	SOUTH WEST AFRICA		
1462	** 1989 Space Exploration Set of 6 Sheetlets unh (6)	45	1500	** 1973 Succulent Definitives Set unh (16)	20
1463	** 1990 Wildlife Sheetlet of 18 unh (1)	25	SOUTHERN RHODESIA		
SINGAPORE			1501	U 1924 Admiral Definitives Part Set to 2/- (No 4d & 8d) VGU - the 1/6 has a perf fault (10)	100
1464	** 1948 Silver Wedding Pair unh (2)	150	1502	* 1931 KGV P11 1/2 8d,1/6 & 2/- SG 21a,24a & 25a Good Mint (3)	100
1465	* 1948/52 KGVI P17 1/2 x 18 Part Set - 1c,2c,5c,6c,8c,10c,12c,15c,20c,25c,35c,40c,50c & \$2 Good Mint (14)	150	1503	* 1932/35 Victoria Falls SG 29/30 & 35/b Mint & Used includes both perfs of 2d on the used (9)	50
1466	** 1955 \$1 Raffles Statue SG 50 unh (1)	45	1504	U 1935 Silver Jubilee set FU (4)	50
1467	** 1955 \$2 Definitive SG 51 unh (1)	60	1505	* 1935 Silver Jubilee Set Hinged twice (4)	25
1468	* 1955 QE Definitives Set SG 38/52 Good Mint (15)	100	1506	U 1937 KGVI Definitives Set SG 40/52 FU (13)	25
1469	** 1955 Sailing Craft Definitives Set to 50c unh (12)	35	1507	* 1953 QE Definitives Part Set to 1 Pound (No 2/- & 2/6) Good Mint (12)	40
1470	** 1969 Definitives \$2,\$5 & \$10 unh (3)	75	1508	** 1964 10/- Guinea Fowl SG 104 unh (1)	15
1471	U 1973 SEAP Games set FU (6)	25			
1472	** 1982 Lighthouses Min Sheet unh (1)	8			
1473	** 1989 Maps set unh (6)	20			
1474	** 1990 Penny Black Anniv Set + Min Sheet unh (4+M/S)	25			

LOT			NZ\$	LOT			NZ\$
1509	U	1964 Pictorials Part Set to 1 Pound (No 5/- & 10/-) VGU/FU (12)	25	1548	U	1944 National Fete & Red Cross Fund set FU (4)	20
		<u>ST HELENA</u>		1549	U	1945 Pax Peace Set SG 447/59 FU Fine & Scarce lot (13)	950
1510	*	1922 KGV Set SG 89/91 Fine Mint (3)	45	1550	**	1945 War Relief Fund Min Sheet SG MS446a unh (1)	250
		<u>ST KITTS-NEVIS</u>		1551	C	1947 2f50 1st Geneva-New York Swissair Flight on Illustrated Cover (1)	20
1511	U	1870 QV 4d Blue SG 8 VGU (1)	20	1552	U	1948 National Philatelic Exhibition Basel Min Sheet SG MS498a FU (1)	75
1512	*	1886 1d/6d QV SG 24 Good Mint (1)	30	1553	U	1949 40c+10c National Fete SG 509 Blk of 4 FU (4)	40
		<u>ST LUCIA</u>		1554	C	1951 National Philatelic Exhibition Lucerne Min Sheet SG MS531a tied on Illustrated Cover (1)	200
1513	*	1938/48 KGV Definitives Set to 10/- SG 128/38 Fine Mint (16)	40	1555	U	1955 National Philatelic Exhibition, Lausanne Min Sheet SG MS561a FU on piece (1)	120
1514	**	1997 Flags \$1,\$2.50,\$5,\$10 & \$25 unh (5)	40	1556	U	Pro Juventute 1915 5c SG J1a VGU (1)	8
		<u>ST PIERRE ET MIQUELON</u>		1557	U	Pro Juventute 1917 Set SG J6/8 VGU (3)	75
1515	**	1975 10c Lighthouse SG 540 unh (1)	10	1558	U	Pro Juventute 1918 10c SG J9 VGU/FU (1)	15
		<u>ST THOMAS</u>		1559	U	Pro Juventute 1921 Set SG J17/19 FU (3)	45
1516	**	1984 Steamers Sheetlet of 8 values & label unh (1)	15	1560	U	Pro Juventute 1922 Set SG J20/23 FU (4)	50
1517	**	1989 20d Ships Set in Sheetlets of 4 unh (5)	50	1561	U	Pro Juventute 1923 Part Set SG J25/27 VGU (3)	40
		<u>SUDAN</u>		1562	U	Pro Juventute 1929 Set SG J48/51 VGU/FU (4)	10
1518	*	1951 Definitives Set SG 123/39 Good Mint (17)	70	1563	U	Pro Juventute 1937 25th Anniv Min Sheet FU (1)	75
1519	*	Official 1937 10p Camel Ovptd SG 041 (1)	35	1564	U	Pro Juventute 1939 30c+10c SG J91 FU (1)	6
		<u>SWEDEN</u>		1565	U	Pro Juventute 1945 Set SG J112/15 FU (4)	10
1520	U	1858 5 ore Green SG 6b VGU (1)	20	1566	U	Pro Juventute 1946 Set SG J116/19 FU (4)	10
		<u>SWITZERLAND</u>				<u>SYRIA</u>	
1521	U	1850 10r SG 10 Has 4 Margins VGU (1)	50	1567	*	1934 Republic Airmails SG 290/99 Good Mint (10)	300
1522	U	1850 15cts Red SG 21 GU with close or cut into margins. High Cat. An example (1)	100			<u>TANGANYIKA</u>	
1523	U	1850 5r SG 13 Imperf VGU with 4 Margins (1)	75	1568	*	1922/25 10c (both),15c & 20c SG 75/77 + 90 (4)	15
1524	U	1850 5r SG 6 Imperf Pmkd by "PD" black letters Has 4 Margins. High Cat (1)	150			<u>TASMANIA</u>	
1525	U	1854 10r Blue Imperf SG 48 VFU (1)	12	1569	**	1891 QV 4d Bistre SG 174 unh (1)	35
1526	U	1854 15r Pink SG 49a VGU/FU (1)	30	1570	*	1899/00 1/2d & 6d Pictorials SG 229+236 Good Mint (2)	35
1527	U	1854 20r Orange Imperf SG 50 Has 3 Margins VGU (1)	40			<u>TONGA</u>	
1528	U	1854 5r Brown Imperf SG 47a FU (1)	15	1571	*	1886/88 1d Carmine SG 1b Has a heavy hinge (1)	15
1529	*	1862 1f Gold SG 60a Good Mint (1)	20	1572	*	1893 1/2d on 1d Black Ovpt SG 19 Good Mint (1)	60
1530	U	1862 1f Gold SG 60a VGU (1)	60	1573	U	1893 1/2d on 1d Black Ovpt SG 19 VGU/FU (1)	60
1531	U	1862 3c Black SG 53 FU Has a faint crease (1)	50	1574	U	1893 2 1/2d on 2d SG 16 GU (1)	12
1532	U	1862 60c Bronze SG 59 VGU Pmkd with Geneva Complete cds (1)	90	1575	U	1897 2 1/2d Pictorial SG 43a Has No Fraction Bar flaw FU (1)	80
1533	U	1900 UPU Set VGU/FU (3)	15	1576	U	1920/35 10d Queen Salote SG 62b with Small 2nd 0 flaw FU (1)	60
1534	U	1908 3c Violet SG 248 & 3c Blue on buff SG 256 FU (2)	15	1577	U	1920/35 2d Queen Salote SG 57b Small '2' variety FU (1)	100
1535	U	1915 Surcharges 5c/7 1/2c SG 312 plus 80c/70c SG 301 VGU (2)	20	1578	*	1920/35 Queen Salote Part Set - 2 1/2d SG 58,5d, 7 1/2d, 10d & 1/- values SG 60/63 Good Mint (5)	20
1536	U	1919 Airs SG 302/03 VGU/FU Scarce (2)	1000	1579	*	1942/49 2/6 Parrot SG 81 Fine Mint (1)	35
1537	U	1919 Peace Set SG 304/06 VGU (3)	10	1580	C	1949 UPU Set on Plain Airmail FDC (1)	10
1538	U	1923 35c Air SG 320a VGU (1)	50	1581	C	1951 Treaty Friendship Plain Registered FDC (1)	20
1539	U	1924 UPU Pair FU (2)	10	1582	**	1982 29s,32s & 47s Air Coils unh (3)	50
1540	**	1934 National Philatelic Exhibition Naba Min Sheet SG MS357 unh & Scarce (1)	600			<u>TRINIDAD & TOBAGO</u>	
1541	**	1938 National Philatelic Exhibition Aarau Min Sheet SG MS387a Fine unh (1)	100	1583	U	1935 Silver Jubilee set VGU/FU (4)	30
1542	**	1940 National Fete & Red Cross Fund Min Sheet SG MS404a unh (1)	475	1584	U	1935/37 KGV Pictorials Set (Except the 8c) SG 230/33 & 235/38 includes extra perms of 1c,3c,6c,12c & 24c VGU/FU (13)	100
1543	**	1941 Children's Fund Min Sheet SG MSJ99a unh (1)	140	1585	*	1935/37 P13x12 1/2 3c,6c,12c & 24c values Good Mint (4)	45
1544	**	1942 National Fete/Relief Fund Min Sheet SG MS429a unh (1)	140	1586	U	1949 UPU Set FU (4)	10
1545	**	1943 National Philatelic Exhibition Geneva Min Sheet SG MS433a Fine unh (1)	100			<u>TRISTAN DA CUNHA</u>	
1546	U	1943 Swiss Cantonal Centenary Min Sheet SG MS430a FU (1)	90	1587	**	1961 Marine Life Definitives Set SG 42/54 unh (13)	110
1547	**	1943 Swiss Cantonal Postage Stamps Centenary Min Sheet SG MS430b unh (1)	150			<u>TURKEY</u>	
				1588	*	1927 Izmir Exhibition 50gr & 100gr SG 1044/45 Good Mint. The 100gr has light gum ageing. Scarce (2)	100

LOT			NZ\$	LOT			NZ\$
1589	U	(Thessaly) 1898 Set SG M162/66 VGU/FU with minor blemishes. Special stamps issued during the Turkish Occupation in the Graefco-Turkish War (5)	50	1613	C	1925 (30JA) Cover to NZ with 20c Def tied by Peiping cds. Endorsed Via Hong Kong. No backstamps (1)	75
		<u>TURKS & CAICOS ISLANDS</u>		1614	C	1936 Cover with 5c(2) & 15c Defs to NZ. Has Canton backstamp. Minor staining (1)	50
1590	**	1995 Bird Definitives set unh (15)	50	1615	C	1937 1c Printed Postcard cancelled by a First Day Special Pmk Changsha in Memory of the Allied Exposition. Interesting item (1)	50
		<u>TUSCANY</u>				<u>COOK ISLANDS</u>	
1591	U	1851 1c Red & 2c Blue SG 26 & 28 - the 1c has 3 Margins and cut into at the right & the 2c has 4 Close Margins. High Cat (2)	100	1616	C	1948 (13JL) Commercial Cover with 2d Peace & 3d Prov tied by Rarotonga cds Fine (1)	30
		<u>TUVALU</u>		1617	C	1948 (6OC) Airmail Commercial Cover to NZ with 4d+1d Picts tied by Rarotonga cds. No backstamps (1)	75
1592	**	1988 Birds Set (Except for 45c value) unh (15)	10			<u>FIJI</u>	
		<u>UGANDA</u>		1618	C	1940's Part Wrapper with 3d KGVI Pair tied to NZ. Endorsed "Contents 3 broaches, Value 9d" Has NZEF/Field/Post Office violet cachet. Boxed Censor Nice item (1)	75
1593	**	1992 Birds Part Set to 3000/- unh (13)	25	1619	C	1951 (1SP) Inaugural Airmail Flight Cover - Lautoka to Suva with 6d KGVI Definitive. (1)	30
1594	**	1995 Reptiles Set unh (17)	50			<u>GERMANY</u>	
		<u>UNITED STATES OF AMERICA</u>		1620	C	1936 (23MR) Postcard Per LZ 129 Zeppelin Flight Cover Posted at Friedrichshafen to Munchen. (1)	50
1595	U	1869 6c Washington SG 117/Sc 115 VGU. Has a straight RH edge (1)	100			<u>GREAT BRITAIN</u>	
1596	*	1901 Pan American Exposition Set SG 300/05 Mint No Gum (6)	200	1621	C	1844 (27AU) 1d QV Wrapper cancelled by "831" Oblit cancel to Worthing. Has Pink Anti-War. "Men who have nice notions about Religion, have no business to be soldiers." Duke of Wellington label. Interesting item (1)	300
1597	**	1953 3c New York 300th Anniv SG 1024 A Dryprint variety unh (1)	25			<u>INDIA</u>	
		<u>UPPER VOLTA</u>		1622	C	1935 (4NO) Registered Long Airmail Cover to NZ with 1 1/2a & 2r KGVI Defs plus 8a Silver Jubilee values tied by Madras/Reg cds with Aust transit cancels. Nice franking (1)	50
1598	**	1981 25f & 30f Abidjan Railway Imperfs unh (2)	20	1623	C	1939 (18NO) Cover to England with 2a6p Def tied by Bombay Foreign cds with large oval "Passed By Censor" cachet. No backstamps. (1)	50
		<u>VANUATU</u>		1624	C	1940 (15JA) Cover to England with 2a6p KGVI Def tied by Bombay Foreign cds. Has boxed Red Passed By Naval Censor cachet. Has light vertical crease (1)	50
1599	**	1993 Scene Definitives set unh (16)	20	1625	C	1948 (FE) Uprated 1 1/2a Registered Printed Cover with extra adhesives to NZ Posted at Muzaffargar HO. Has Onehunga backstamp. (1)	30
		<u>VICTORIA</u>				<u>ITALY</u>	
1600	*	QV Reprint Range from Early Roulettes with values to 5/- on 2x Stock cards. Faults on several but nice representative lot (33)	300	1626	C	1948 (6 FE) Airmail Cover to NZ with AMG/FTT Ovpts 100l x6,50l & 20l values Posted at Trieste. Has light creasing. Nice frankings (1)	100
		<u>VIETNAM</u>				<u>JAPAN</u>	
1601	**	1962 Inauguration Postal Cheque Services Imperf Set SG S169/72 unh (4)	20	1627	C	1906 Pictorial Stamps Postcard with a message on the front of the card. Has minor surface damage (1)	20
1602	**	1985 Independance 40th Anniv set unh (4)	50	1628	C	1930 (18AP) Shipping Postcard with 2sn Def tied Posted at Kobe to Falkland Islands. Has Port Stanley receiving cds.Minor corner creasing. Nice destination (1)	100
1603	**	1995 Year of the Pig Pair Imperfs unh (2)	10			<u>MALAYA</u>	
1604	**	1996 Year of the Rat Imperf Pair & Min Sheet unh (2+M/S)	20	1629	C	1939 (18SP) Censored Commercial Cover to NZ with 5c & 10c (5) Kelantan Defs tied with Boxed Violet Passed By 3 Censor cachet. Also Aust Censoring (1)	125
		<u>YUGOSLAVIA</u>				<u>NETHERLAND INDIES</u>	
1605	**	1954 Animals Set SG 765/76 unh Scarce (12)	200	1630	C	1936 (17 DE) Long Registered Cover with 20c,25c & 2x 1g Defs tied by Semarang cancels to NZ. Various backstamps (1)	75
1606	**	1991 Lighthouses of the Adriatic & Danube Booklet unh (1)	30				
WORLD POSTAL HISTORY							
		<u>ADEN</u>					
1607	C	1940 (25NO) Censored Cover to England with 2 1/2as KGVI Def. tied. Has fine violet Passed Censor By No 2 Aden cachet. (1)	50				
		<u>ALGERIA</u>					
1608	C	1932 2x Coloured Picture Postcards tied with various adhesives to UK. Fine items (2)	40				
		<u>AUSTRALIA</u>					
1609	C	1919 (20SP) Picture Postcard Stampless with Boxed "No.32 Stationary Hospital" black cachet. Fine & Scarce (1)	150				
1610	C	1931 (17NO) Registered Special Airmail Experimental Flight Cover Australia-England on Special Printed Cover Posted at Clarence Park with various Airs tied. Nice Cover (1)	125				
1611	C	1940's Censored Cover Posted at Double Bay to NZ with 1d Red Cross Appeal Cinderella. Double Censor (1)	30				
		<u>CHINA</u>					
1612	C	1899 (9OC) Commercial Printed Cover with French China 25c Ovpt tied by Shanghai cds to Munich/Germany. Fine item (1)	100				



E. L. MONDON

GENERAL STOREKEEPER, NAVY CONTRACTOR, WINE AND SPIRIT MERCHANT
TOBACCONIST, GENERAL FORWARDING AND COMMISSION AGENT
SHANGHAI TIENSIN HANKOW
HEAD OFFICE SHANGHAI

明政郵國民華中



Stationary
20/9/19
to Honors
of the King's
of the
of the
of the

Monsieur

1612



1615

1617



1613

Messrs Chas Begg and Co, Ltd.,
Corner Queen St and Vulcan Lane,
Auckland, C.1.



1621

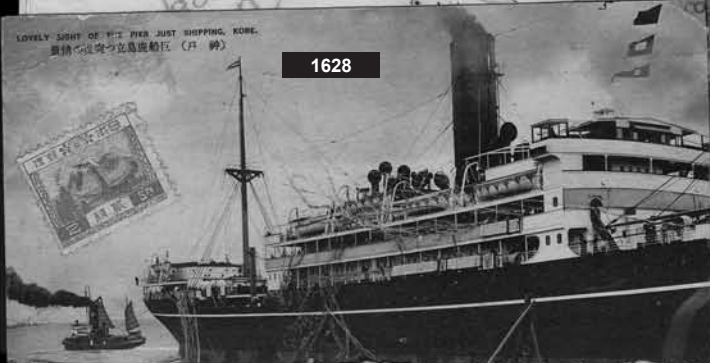

1628



1626

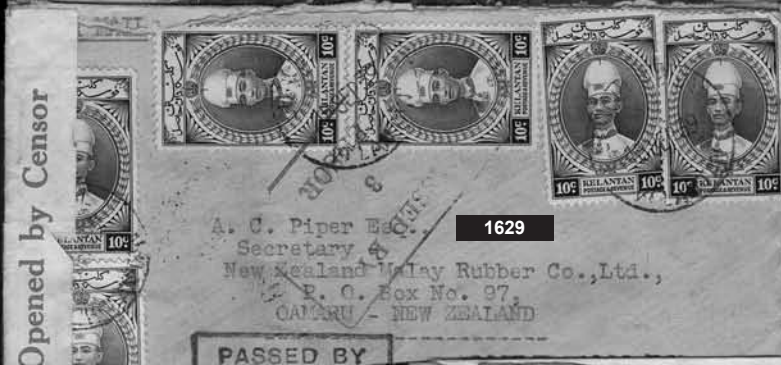

1629

A. C. Piper Esq.
Secretary & Manager
New Zealand Rubber Co., Ltd.,
P. O. Box No. 97,
DUNEDIN - NEW ZEALAND

1631



1639



1635

PAN-AMERICAN AIRWAYS TRANS-PACIFIC
FLIGHT SAMOA - N. Z.
FIRST OFFICIAL AIR MAIL

John Ray,
Ken Ray Esq.,

1637



1644

H. M. S. Adler, Wreck, Samoa.

1636



1640

Mrs J. L. Hauke
23 Rhodes Street
Hammam

LOT			NZ\$	LOT			NZ\$
NEWFOUNDLAND				1651	U	1d Bright Orange-Vermilion SG 33 Has 4 Margins VGU Scarce value to find (1)	300
1631	C	1899 (MY30) with 4c Pict tied by Barred cds plus St Johns/Newfd cds. Backstamped Camberley & Glasgow cancels. Cover lightly aged (1)	75	1652	*	1d Carmine-Vermilion SG 97 Has 2 to 3 Margins Mint No Gum. NZ Wmk. Good Colour. Cat \$2750+GST (1)	500
NIUE				1653	*	1d Dull Orange SG 8/CP A1d(1) Has 4 Close Margins with good colour. CP Cat \$7,500+GST (1)	3000
1632	C	1948 (17AU) Commercial Cover with 1d Capt Cook Pair tied by Niue cds to NZ (1)	50	1654	U	1d Orange-Vermilion SG 33/CP A1e(2) VFU with 4 Close Margins (1)	400
NYASALAND				1655	*	1d Red SG 4/CP A1c Has close or cut into margins. Rare stamp with good colour. CP Cat \$25,000 (1)	4000
1633	C	1952 (29SEP) Airmail Cover endorsed "Forces Mail" to England with KGVI 1d & 1 1/2d Definitives tied by Zomba cds. Minor blemishes (1)	50	1656	*	1d Vermilion (Red) SG 34/CP A1e(3) Nearly 4 Margins with gum. Fine colour (1)	700
PITCAIRN ISLAND				1657	U	2d Blue NZ Wmk SG 98 FU with part HEADQUARTERS Obliterator cancel. Fine Maori War Period cancel (1)	750
1634	C	1952 (30NO) Cover to NZ with 6d KGVI tied with the contents - A NZ Shipping Company's letterhead endorsed "Off Pitcairn" (1)	50	1658	U	2d Blue SG 10 FU Has 4 Close Margins with a very minor cnr crease otherwise fine (1)	200
RHODESIA				1659	U	2d Blue SG 36 Bright Blue shade with 4 Nice even Margins VFU (1)	250
1635	C	1898 (SP16) Registered Cover with 1d x4 plus 6d Defs tied by BULAWAYO/MATABELELAND cds to England. Has Registered Bulawayo and Reg London cancels. Some staining. Scarce item (1)	350	1660	U	2d Dull Blue SG 38 FU Has 4 Good Margins (1)	150
SAMOA				1661	*	3d Brown Lilac SG 40 Has 4 Margins with a light gum crease and with gum. CP Cat \$1350+GST (1)	650
1636	C	1914 (5 NO) Picture Sepia Postcard (HMS Adler) Has interesting message about the local boys. Endorsed "Apia,Samoa" Fine item (1)	250	1662	U	6d Black Brown SG 41 FU with 4 Close Margins. Fine (1)	250
1637	C	1938 (6JA) Pan Am Airways Flight Cover to NZ with 4d + 2d Defs. Has a 2 line "Service Did Not Eventuate" violet cachet. FGine & Scarce item (1)	250	1663	U	6d BrownSG 42 VFU with 4 Large Margins and very light cancel. (1)	300
1638	C	1948 (SP) Reg airmail Cover to NZ. Commercial. Has 3x 2d Peac & 3d Prov values tied by Apia cds. No backstamps (1)	50	1664	U	6d Deep Red-Brown SG43/CP A5b(4) FU Has 3 Good Margins and the 4th Very Close (1)	175
TONGA				1665	U	6d Red Brown NZ Wmk SG 99 FU Has 3+ Close Margins with the RH side very close. Scarce stamp CP Cat \$3,000+GST (1)	750
1639	C	1911 (12JL) 1d Printed Sepia Postcard (H&G #2) endorsed "SS Atua" to Fiji cancelled by fine Auckland Loose Letters cds. Fine shipmail item (1)	300	1666	U	6d Red Brown SG 43/CP A5b(5) FU Has 4 Large Margins. Nice stamp (1)	250
1640	C	1943 (3JE) Pictorial Cover with Various Adhesives tied by 2x NZEF/NZAPO 200 cancels to NZ. Fine & Rare WW2 Cancel. (1)	600	1667	*	6d Red Brown SG 43/CP A5b(5) Good Colour with 3 Margins. Cat \$1500 (1)	750
1641	C	1948 (18JE) Airmail Cover with 6d Def tied by Nukalofa cds to NZ Commercial. No backstamps. (1)	50	1668	U	HOWICK (AK) Part Manuscript cancel on 2d Blue FFQ with 2+ Margins dated March 1863 (1)	100
1642	C	1948 (8JL) Registered Commercial Cover to NZ with 3d + 2 1/2d Defs tied by Nukalofa cds (1)	75	1669	U	L 14 letter No datestamp cancel on 6d Brown Imperf FFQ dated DE 12 1862. Good strike (1)	150
VICTORIA				1670	U	WAIMATE NORTH (WR) Good Manuscript cancel on 6d Red Brown SG 43 with 4 Nice Margins. Very Scarce (1)	750
1643	C	1897 (DE21) Advertising Cover (Phillips & Ormonde Co with 1/2d & 1d QV Pair tied by Melbourne cds to England. Fine item (1)	100	1671	U	WANGAROA (WR) Fine manuscript cancel on 6d Black Brown. Fine & Very Scarce (1)	750
WESTERN AUSTRALIA				1862-73 PERF FULL FACE QUEEN - CANCELS			
1644	C	1891 (JY19) Cover to England with 2d+1d Swans tied by "KGS" Oblit cancels plus Albany cds. Nice cancel. Very Scarce (1)	200	1672	U	Alf - Manuscript cancel on 2d Blue Perf FFQ SG 114 cancelled with Oblit "C" cancel. Manuscript cancel for Alford Forest (1)	200
NEW ZEALAND STAMPS				1673	U	Ash - Manuscript cancel on 2d Blue FFQ SG 114 cancelled with light oblit cds. The manuscript cancel is for Ashburton. Fine & Scarce (1)	250
1855-62 IMPERF FULL FACE QUEENS				1674	U	C over 2 - Obliterator for Lyttelton on 2d Orange Perf FFQ. Good strike (1)	75
1645	*	1/- Deep Yellow Green CP A6d(4) 4 Margins with indellible inking. Unused? (1)	500	1675	U	C over 21 - Obliterator for Hokitika on 2d Orange Perf FFQ Nice used (1)	75
1646	U	1/- Dull Green CP A6d(8) VFU with 4 Close Margins (1)	500	1676	U	Kowai - Part early cds, not complete, missing the letter K dated 1870 on 6d Reddish Brown Perf FFQ (1)	50
1647	U	1/- Dull Yellow Green CP A6d(4) FU with 4 Good Margins (1)	550	1677	U	LUCAS CREEK (AK) Manuscript cancel on 6d Black Brown SG 41 Has 4 Margins with light Oblit cancel. Rare cancel (1)	1000
1648	U	1/- Green NZ Wmk Roulette 7 SG 104 with roulettes on 2 Margins. A specefiller example. Cat \$2500+GST (1)	300	1678	U	New Plymouth part early cds dated AU 28 1873 on 6d Blue Perf FFQ Nice used (1)	150
1649	U	1/- Pale Yellow Green CP A6d(3) FU with 4 even Margins. Nice (1)	450	1679	U	NP.2 Obliterator (Clifton) a fine strike on a 1d Orange SG 111 with a trimmed top margin plus a 2d Blue with a part strike. Very Scarce cancel (2)	500
1650	U	1/- Yellow Green CP A6d(3) VGU/FU with 3+ Margins (1)	300				

LOT			NZ\$	LOT			NZ\$
1680	U	PICTON - Obliterator, not complete but a fair strike on 3d Lilac Perf FFQ (1)	50	1874 FIRST SIDEFACES			
1681	U	RUATANGATA (WR) Manuscript cancel on 6d Red Brown Imperf SG 43 with light oblit cancel. Fine & Rare (1)	600	1716	U	1/- Green P12 1/2 SG 157 VGU/FU CP Cat \$150+GST (1)	75
1682	U	TAURANGA Early Part cds JY 18 1865 on 2d Blue Perf FFQ SG 113 (1)	50	1717	**	1/- Green P12x11 1/2 SG 184 Fine unh Centred left Scarce (1)	950
1683	U	X manuscript on 6d Brown Perf FFQ with Obliterator C cancel (1)	50	1718	*	1/- Green P12x11 1/2 SG 184 Good Mint Scarce (1)	400
1862-73 PERF FULL FACE QUEENS				1719	**	1/2d Newspaper Bright Rose SG 151/CP B3a Fine unh (1)	60
1684	U	1/- Deep Yellow Green CP A6m(3) Horiz Pair with 2x Heavy Barred "C" cancels (2)	100	1720	*	1/2d Newspaper P10 SG 143/CP B1a Good Mint with light brownish gum. Scarce to find with gum. CP Cat \$300+GST (1)	200
1685	U	1/- Green SG 124/CP A6m(1) GU/VGU with a minor tone (1)	100	1721	U	1/2d Newspaper P10 with Letter Wmk CP B1a(y) VGU/FU with odd bluntish perfs. CP Cat \$350+GST (1)	100
1686	U	1/- Pale Yellow-Green CP A6m(5) VFU & Nice (1)	250	1722	*	1/2d Newspaper P121/2 Wmk Small Star SG 149/CP B2a Centred right. (1)	30
1687	U	1/- Yellow-Green CP A6m(4) FU Nice colour (1)	250	1723	*	1d Lilac SG 180/CP C1f Mint with most original gum with a minor gum blemish. Cat \$125 (1)	50
1688	U	1d Brown SG 132a FU with a small paper crease at btm right (1)	100	1724	*	2/- Claret SG 185 Nice Colour & Centred to btm. Cat \$1100 (1)	750
1689	U	1d Orange-vermilion SG 111 VFU & Well Centred (1)	90	1725	U	2/- Claret SG 185 VGU Centred right Cat \$750 (1)	450
1690	U	1d Red SG 110 FU Centred right & slightly oxidised (1)	75	1726	U	2/- Claret SG 185 VGU Nice colour Cat \$750 (1)	400
1691	U	2d Blue SG 115a Heavily Retouched example FU (1)	100	1727	U	2/- Pale Claret SG 185 FU Centred to top (1)	600
1692	U	2d Deep Royal Blue CP A2n(5) FU & good colour (1)	60	1728	*	2d Rose SG 181/CP C2f Has part orig gum with a minor short perf. Good colour Cat \$125 (1)	50
1693	*	2d Orange SG 133/CP A2s(2) Good Mint with gum (1)	250	1729	*	3d Brown SG 154 Good Mint with a faint perf tone. Cat \$325 (1)	150
1694	U	2d Orange-vermilion SG 134/CP A2s(5) FU with nice colour (1)	75	1730	*	3d Deep Brown SG 154 Good Mint & Well Centred (1)	250
1695	U	3d Deep Mauve SG 118/CP A3d(8) VGU/FU with a slight thin. CP Cat \$300 (1)	100	1731	*	4d Maroon P12 1/2 SG 155 Good Mint. Centred left with a faint perf tone. CP Cat \$675+GST (1)	300
1696	*	3d Lilac SG 117/CP A3d(2) Mint No Gum. Good Colour (1)	300	1732	*	4d Maroon P12x11 1/2 SG 182 Good Mint (1)	250
1697	U	3d Mauve Accidental Imperf Single SG A3d Has 4 Margins GU/VGU (1)	150	1733	U	4d Maroon SG 182 VGU Centred right (1)	75
1698	U	3d Pale Mauve CP A3d(10) with a Vertical Double Perfs Error. FU & Very Scarce (1)	500	1734	*	5/- Deep Grey SG 186 Well Centred Good Mint (1)	950
1699	U	4d Yellow SG 120 FU with light Dunedin Oblit cancel. Nice condition (1)	400	1882 SECOND SIDEFACES			
1700	*	4d Pale Yellow SG 120/CP A4b(1) Mint No Gum. Fine colour (1)	500	1735	U	1/- Brownish-claret P12x11 1/2 SG 193/CP D10a(1) Horiz Pair with Misplaced Perforations at base shifted upwards and cuts through the word "ONE SHILLING" Pmkd with Part New Plymouth ? ?P 82 cds. Fine Error & Early Date (2)	300
1701	U	4d Rose SG 119 GU with heavyish Oblit "9" cancel with a thin. (1)	100	1736	U	1/- Deep Red-Brown P10 SG 226/CP D10e(3) Horiz Pair GU/VGU CP Cat \$150+GST (2)	50
1702	U	4d Rose SG 119/CP A4a(1) FU Centred right (1)	400	1737	U	1/- Deep Red-Brown P12x11 1/2 SG 213/CP D10d GU/VGU. The cancel is slightly overinked. CP Cat \$675+GST (1)	135
1703	U	4d Rose SG119/CP A4a(2) A VFU example with the cancel off the face. Fine colour (1)	500	1738	*	1/- Pale Red-Brown P10 SG 226/CP D10e(1) Mint No Gum. Well-Centred. CP Cat \$250+GST (1)	50
1704	U	4d Yellow CP A4b(2) VGU with light diagonal crease at btm right. Centred to top (1)	250	1739	U	1/- Pale Reddish-Brown SG 193/CP D10a(2) VGU/ FU Centred left CP Cat \$125+GST (1)	35
1705	U	6d Blue SG 135/CP A5k(2) FU Good colour (1)	150	1740	*	1/- Red Brown P11 SG 245/CP D10k(2) Well Centred with a very faint gum tone. CP Cat \$250+GST (1)	100
1706	U	6d Deep Red-brown CP A5h(1) FU & Nice colour (1)	75	1741	*	1/- Red-Brown P10x11 SG 235/CP D10h Good Mint CP Cat \$250+GST (1)	150
1707	U	6d Dull Pale Blue SG 136/CP A5k(4) VFU (1)	150	1742	U	1/2d Black P11 CP D1e(Z) with double perfs at top. Has trimmed or clipped perfs on the right side. CP Cat \$75+GST (1)	20
1708	U	6d Dull Red-Brown CP A5h(3) FU & Well Centred (1)	50	1743	U	1d Rose P11 with nice "Chisel" flaw CP D2p(u) Pmkd by Patea 2 NO 97 coin cds FU (1)	10
1709	U	6d Pale Blue P10x12 1/2 SG 131 VGU with a light barred cancel. CP Cat \$2000+GST (1)	750	1744	**	2 1/2d Blue P11 SG 239 Blk of 4 Superb unh (4)	1000
1710	*	6d Pale Blue SG 136/CP A5k(3) Fine Mint with gum (1)	500	1745	*	2d Lilac P10 SG 219 Unusual Horizontal Pair with Vertical Perforations in the middle of each stamp and Imperf Vertically. The stamps are heavily hinged and have a faint tone. Nice Error Pair! (2)	500
1711	U	6d Pale Blue SG 136/CP A5k(3) FU (1)	150	1746	*	2d Lilac Pirie Paper SG 272 Good Mint (1)	30
1712	U	6d Red Brown NZ Wmk SG 108/CP A5f(x) VGU CP Cat \$150+GST (1)	75				
1713	U	6d Red Brown SG 122 Accidental Imperf Single with Large top and RH Margins dated Dunedin AU ? 70 cds. Scarce (1)	500				
1714	U	6d Red-Brown CP A5h(2) FU Well-centred (1)	60				
1715	U	6d Reddish Brown CP A5h(4) VGU/FU. A narrow longish example. Interesting item (1)	50				

LOT			NZ\$	LOT			NZ\$
1747	U	3d Lemon-Yellow P12x11 1/2 SG 211a/CP D5c(2) VGU/FU (1)	50	1779	U	2/- Milford P11 Wmk Inverted SG 316w/CP E20d(y) GU with heavyish cancel CP Cat \$400+GST (1)	200
1748	U	3d Orange-Yellow P12x11 1/2 CP D5c(3) VGU with slightly rounded btm left cnr CP Cat \$100+GST (1)	30	1780	*	2/- Milford P14 Deep Green CP E20d(4) Fine Mint (1)	300
1749	*	3d P11 Deep Orange SG 240b/CP D5h(4) Well Centred with a minor blunt perf. Hinged twice. Cat \$90 (1)	45	1781	*	2/- Milford P14 Deep Green CP E20e(2) Fine Mint (1)	300
1750	U	3d Yellow P12x11 1/2 SG 211/CP D5c(1) FU CP Cat \$100+GST (1)	50	1782	U	2/- Milford P14 Green SG 328/CP E20e(1) FU (1)	50
1751	*	4d Bluish Green SG 241a/CP D6g(2) Centred to top. Hinged with a faint thin. Cat \$85 (1)	25	1783	U	2/- Milford P14 SG 328/CP E20e(1) Has a Diagonal Presentation Cancel with full gum. Nice item (1)	150
1752	*	4d Bluish-Green SG 241a/CP D6g(2) Well Centred with a minor blunt perf. Hinged. Scarce value. Cat \$85 (1)	50	1784	*	2d Pembroke SG 248/CP E5a(1) Brown-Lake Good Mint (1)	125
1753	*	4d Green P10x11 SG 232 Horiz Pair with Misplaced Perforations Error Good Mint (2)	200	1785	*	2d Pembroke SG 248b/CP E5a(2) Rosy-Lake Fine Mint (1)	125
1754	U	5d Grey P12x11 1/2 Horiz Pair VGU. Centred to top. Cat \$120 (2)	60	1786	*	3d Huia London SG 251/CP E9a(1) Yellow-Brown. Fine Mint (1)	60
1755	U	6d Brown Die 1 P10 SG 224/CP D8e(1) VGU/FU Centred to right. CP Cat \$135+GST (1)	50	1787	**	4d Terraces SG 252a/CP E11a(4) Lake Rose shade unh (1)	75
1756	U	6d Brown Die 1 P12x11 1/2 SG 212/CP D8c(1) VGU/FU. CP Cat \$100+GST (1)	50	1788	**	5/- Mt Cook London SG 259/cP E21a Fine Unh & Scarce (1)	1800
1757	*	6d Brown P12x11 1/2 SG 201/CP D8b Good Mint. CP Cat \$200+GST (1)	80	1789	U	5/- Mt Cook London SG 259/CP E21a VGU Has a tiny thin at top. CP Cat \$1000+GST (1)	200
1758	U	6d Deep Brown SG 212/CP D8c(2) FU Has an indelible ink mark on reverse. CP Cat \$100+GST (1)	40	1790	U	5/- Mt Cook P11 No Wmk SG 270/E21b(1) VGU with a very minor pinhole. CP Cat \$900+GST (1)	200
1759	*	6d Pale Brown P12x11 1/2 SG 191/CP D8a(1) Well Centred. Has a slight paper adhesion at top otherwise looks nice. CP Cat \$200+GST (1)	75	1791	*	5/- Mt Cook P11 Wmk Sideways SG 317/CP E21c Very Fine Mint (1)	600
1760	**	8d Blue P11 SG 244 Fine unh Centred right (1)	300	1792	U	5/- Mt Cook P11 Wmk Upright SG 317a/CP E21d FU CP \$800+GST (1)	400
1761	U	8d Blue P12x11 1/2 SG 192/CP D9a FU. Centred slightly to the right. CP Cat \$160+GST (1)	80	1793	*	5/- Mt Cook P14 SG 329/CP E21e Good Mint (1)	500
1762	U	8d Blue P12x11 1/2 SG 202/CP D9b Blk of 6 with several Auckland 30 NO 95 Squared cancels. Nice Multiple (6)	450	1794	U	5/- Mt Cook P14 SG 329/CP E21e GU/VGU, cancel has overinking. CP Cat \$650+GST (1)	200
<u>1893 SECOND SIDEFACE ADVERT STAMPS</u>				1795	*	5d London Pale Red-Chocolate CP E13a(1) Good Mint (1)	100
1763	U	6d P10 Truebridge 3rd Setting in Mauve SG 224bf/CP DA8h(3) VGU. Has minor blunt perfs at top. CP Cat \$45+GST (1)	20	1796	*	5d London Sepia SG 253/CP E13a(4) Good Mint Cat CP \$250+GST (1)	150
<u>1898 PICTORIALS</u>				1797	*	5d Oтира London SG 253/CP E13a(5) Deep Sepia Mint Hinged with odd blunt perfs at left. CP Cat \$275 (1)	100
1764	*	1/- Dull Red London CP E18a(2) Fine Mint (1)	150	1798	*	5d Oтира P14 Brown SG 323a/CP E14d(1) Good Mint (1)	75
1765	*	1/- Orange-Red London SG 257/CP E18a(1) Heavily Hinged. (1)	75	1799	*	5d Oтира Red-Brown P11 Wmk SG 311/CP E13c(1) Good Mint	75
1766	*	1/2d Mt Cook Purple-slate SG 246b/CP E1a(2) Fine Mint (1)	12	1800	*	6d Deep Green Kiwi London SG 254/CP E14a(2) Fine Mint. Centred left (1)	150
1767	*	1/2d Mt Cook SG 246/CP E1a(1) Purple-Brown Fine Mint (1)	12	1801	*	6d Deep Green Kiwi P11 SG 264/CP E14b(1) Good Mint Centred to btm (1)	150
1768	*	1d Taupo SG 247d/CP E2a(2) Good Mint (1)	10	1802	P	6d Green Kiwi Imperf Plate Proof Pair in issued colour. Mint No Gum. Nice Bird Thematic item (2)	250
1769	*	2 1/2d Wakatipu London SG 250/CP E8a(1) Blue Good Mint (1)	70	1803	*	6d Green Kiwi London SG 254/CP E14a(1) Good Mint with 1 blunt perf (1)	125
1770	**	2 1/2d Wakatipu P11 Wmk SG 308/CP E8c(1) Blue unh (1)	100	1804	*	6d Pale Green Kiwi P11 Pair CP E14b(2) Unusual item - the left stamp is very large compared with the one on the right! Has a faint perf tone (2)	250
1771	*	2 1/2d Wakitipu CP E7a(4) Dull Blue Good Mint (1)	30	1805	*	8d P11 No Wmk Deep Blue SG 266/CP E16b(1) Good Mint (1)	80
1772	**	2 1/2d Wakitipu CP E7a(5) Deep Dull Blue unh (1)	50	1806	*	8d Prussian Blue London SG 255a/CP E16a(2) Fine Mint (1)	100
1773	*	2 1/2d Wakitipu SG 249/CP E7a(2) Sky-blue Good Mint (1)	30	1807	*	9d Purple P11 No Wmk SG 267/CP E17b(1) Good Mint. Centred right (1)	75
1774	**	2/- Milford London SG 258/CP E20a(2) unh with a very faint gum age. Very Scarce CP Cat \$2000+GST (1)	750	1808	*	9d Purple P14 SG 326/CP E17d(1) Fine Mint (1)	90
1775	U	2/- Milford London SG 258/CP E20a(2) VGU CP Cat \$350+GST (1)	80	1809	*	9d Reddish-Purple P14 CP E17d(2) Fine Mint (1)	80
1776	*	2/- Milford P11 Laid Paper SG 269a/CP E20c Good Mint. Odd bluntish perf. CP Cat \$750+GST (1)	350	1810	*/**	9d Rosy Mauve P11 No Wmk SG 267/CP E17b(3) A Vertical Pair - 1x unh. Has faint gum creasing (2)	350
1777	U	2/- Milford P11 Laid Paper SG 269a/CP E20c VGU Centred to top. CP Cat \$600+GST (1)	150	1811	*	9d Terraces London SG 256/CP E17a Fine Mint (1)	100
1778	U	2/- Milford P11 No Wmk Grey Green SG 269b/CP E20b(2) VGU Pmked Christchurch 5 FE 01 (1)	50	1812	U	London Prints Part Set to 1/- includes extra 1/2d (2), 1d (2) & 2d shades VGU/FU. The 2 1/2d Wakitipu has blunt perfs. The 9d has light staining. CP Cat \$435+GST (17)	150

LOT			NZ\$	LOT		NZ\$	
1813	U	P11 No Wmk Part Set 2 1/2d to 2/- (No 6d Green) VGU/FU CP Cat \$243 (9)	100	1844	**	1/- Kea & Kaka p14x15 SG 385/CP E19b Fine Unh. Scarce. CP Cat \$1250+GST (1)	900
		1898 PICTORIAL OFFICIALS		1845	U	3d Huia P14 SG 375/CP E10a VGU Pmked Pirongia 7 FE 08 CP Cat \$175+GST (1)	30
1814	**	1/- Kea & Kaka SG 065 Fine unh (1)	650	1846	*	3d Huia P14x15 SG 383/CP E10c(2) Fine Mint (1)	75
1815	U	2/- Milford Sound SG 066 FU Cat \$250 (1)	150	1847	P	6d Kiwi Imperf Black Plate Proof Blk of 4 on thin watermarked paper. Nice thematic item (4)	250
		1900 PICTORIALS		1848	P	6d Kiwi Imperf Black Plate Proof single on thin watermarked paper (1)	50
1816	U	1 1/2d Boer War P11 with Major Re-entry R2/2 flaw VGU/FU CP Cat \$575+GST for Mint (1)	150	1849	*	6d Kiwi P14 SG 376/CP E15a(1) Good Mint (1)	100
1817	U	1 1/2d Boer War P14 SG 318/CP E4b FU (1)	75	1850	U	6d Kiwi P14 SG 376/CP E15a(1) GU Strip of 3, the left stamp has a fault (3)	30
1818	**	1/2d Mt Cook Blk of 4 with Dickie Trial with 2 Black Vertical lines on each value unh (4)	100	1851	*	6d Kiwi P14 SG 376/CP E15a(4) Nice Colour Good Mint (1)	100
1819	**	1/2d Mt Cook Dickie Trial Top Selv Blk of 4 with Partial Plate Arrow Marking unh. Has Wmk Letters "TA" in the selvage. Nice item (4)	150	1852	U	6d Kiwi P14x13,13 1/2 SG 380/CP E15b FU Centred to top. CP Cat \$200+GST (1)	150
1820	*	1/2d Mt Cook P14 SG 374 with Presntation diagonal bars on the cnr (1)	25	1853	*	6d Kiwi P14x15 SG 384/CP E15c(1) Good Mint (1)	100
1821	**	1/2d Mt Cook P14x15 Pair SG 382/CP F5c(1) unh (2)	40			1909 1D DOMINION	
1822	*	1d Terraces SG 274 Fine Mint Cat \$45 (1)	25	1854	U	DLR Feather Flaw plus 1/2d KGV tied on small piece. CP J1a(m) Nice piece (2)	10
1823	*	1d Terraces SG 274 with Diagonal Presentation Bars on the cnr. Minor staining (1)	25	1855	U	DLR Globe flaw tied with 1/2d KGV on piece by Akaroa 6 NO 19 cds. CP J1a (o) Nice piece (2)	10
1824	*	2d Grey Purple P14 SG 319 Good Mint Cat \$25 (1)	15	1856	U	Stockbook of Plate 12 & 13 Range Printings all annotated to positions in the sheet. A huge amount of work. Good range (100's)	400
1825	*	4d Taupo P11 No Wmk SG 262 Good Mint (1)	20			1909 KING EDWARD 7TH	
1826	**	4d Taupo P11 SG 310 Blk of 4 Fine unh (4)	100	1857	U	1/- Orange P14 Line SG 399/CP H8a Blk of 4 VFU. Nice multiple (4)	80
1827	U	4d Taupo P14 SG 322x/CP E12c(w) VGU Pmked Waikino CP Cat \$200+GST (1)	75	1858	U	1/- Orange P14 Line SG 399/CP H8a Vertical Blk of 8 cancelled by fine Takaka 19 JE 12 cancels. Centred slightly to the right. FU (8)	150
		1900 PICTORIAL OFFICIALS		1859	U	2d Mauve SG 388 Blk of 4 VGU/FU Pmked New Plymouth 25 JE 16 Nice Multiple (4)	50
1828	**	1/2d Mt Cook SG 059/CP FO4b(1) Btm Selv Blk of 9 unh with light gum creasing. Has Wmk Letter "AGE" Cat \$400 (9)	100	1860	*	2d Mauve SG 388/CP H2a(1) Fine Mint (1)	40
1829	*	6d Large Red Kiwi SG 064 Good Mint Centred right. Cat \$650 (1)	350	1861	*	3d Bistre Brown SG 389/CP H3a(3) Fine Mint (1)	75
		1901 1D UNIVERSALS		1862	**	3d P14x13 1/2 SG 401/CP H3c unh Scarce (1)	400
1830	U	1d Booklet Plate Carmine-Lake CP G7a(3) FU single. CP Cat \$175+GST (1)	75	1863	P	4d Green Imperf Plate Proof single on thick card. Very Scarce (1)	75
1831	P	1d Redrawn Universal SG 386 Imperf Black & Red Plate Proof singles on Thick Card. Nice items (2)	75	1864	U	4d Ochre Yellow CP H4d(3) VGU/FU with a slight scuff mark at top right. Nice example of the shade. CP Cat \$975+GST (1)	150
1832	P	1d Redrawn Universal SG 386 Imperf Black Plate Proof Blk of 4 on Thick Card. Fine item (4)	100	1865	**	4d Orange P14x14 1/2 SG 390/CP H4a Fine unh (1)	100
		1906 CHRISTCHURCH EXHIBITION		1866	U	4d Yellow SG 390/CP H4d GU/VGU Blk of 4 cancelled by Wellington Parcels cds. Slight overinked cancel. Scarce multiple (4)	75
1833	*	1d Claret SG 371a A good example but not perfect with a minor hinge thin and paper adhesion at top. Also minor perf tones. Cat \$20,000. A NZ Rarity (1)	7500	1867	*	4d Yellow SG 390/CP H4d(2) Good Mint (1)	40
1834	U	3d Cook's Landing SG 372 FU with Exhibition 22 JA 07 cancel Cat \$225 (1)	150	1868	*	5d Deep Brown SG 391/CP H5b(1) Fine Mint (1)	35
1835	*	6d Annexation SG 373 Good appearance with 2 thins. Cat \$500 (1)	100	1869	**	8d Blue P14 line SG 400/CP H73(1) unh Centred to base (1)	150
1836	U	6d Annexation SG 373 with fine Brit. Antarctic Exped FE 27 08 cds. Fine & Very Scarce (1)	750	1870	**	8d Deep Bright Blue P14x13 1/2 SG 404/CP H7c(2) Fine unh (1)	150
1837	*	Cinderella label #2 - Maori Male Mint No Gum (1)	10	1871	**	8d Indigo Blue P14x13 1/2 SG 404/CP H7c(1) Fine unh (1)	150
1838	*	Cinderella label #3 - Kiwi Mint No Gum (1)	10	1872	P	8d Light Blue Imperf Plate Proof single on thick card. Scarce (1)	75
1839	*	Cinderella label #6 - Maori Carving Mint No Gum & No perf faults (1)	150	1873	**	Set Complete (No 1d Dom) All in Blks of 4 Unh. Fine & Rare Lot. Not often seen. (36)	3500
1840	*	Cinderella Set (Labels 1-6) on the back of Printed Invitation from the President of the Exhibition to the Ceremony of Opening of the Exhibition on Thursday Nov 1 1906. Not Complete Invitation but interesting item (1)	350			1909 KING EDWARD 7TH OFFICIALS	
1841	*	Complete Set SG 370/73 A Fine Well Centred Set. Cat \$700 (4)	450	1874	U	1/- Orange-Vermilion SG 077/CP HO8b(1) FU Centred to top CP Cat \$250+GST (1)	50
		1907 PICTORIALS		1875	U	1/- Vermilion SG 077/CP HO8b(2) FU CP Cat \$250+GST (1)	50
1842	*	1/- Kea & Kaka P14x13,13 1/2 SG 381/CP E19a Mint hinged. Centred right. (1)	350	1876	**	3d Brown P14x14 1/2 SG 074/CP HO3a(1) Fine unh (1)	100
1843	*	1/- Kea & Kaka P14x15 SG 385/CP E19b Fine Mint (1)	350	1877	*	3d Two Perf Pair SG 074ab/CP HO3d Fine Mint Scarce (2)	600

LOT			NZ\$	LOT			NZ\$
1878	U	8d Indigo Blue SG 076b/CP HO7c(2) VGU CP Cat \$125+GST (1)	50	1912	U	1/2d Green DLR SG 435 Vertical Pair Pmkd Remuera 23 MR 23. The top stamp has a striking diagonal Printing flaw from the RH Value tablet. Nice item (2)	75
1913 AUCKLAND EXHIBITION				1913	**	1d FM Cowan P14 SG 468/CP K15a Top Selv Blk of 4 with Part Plate Arrow Marking at top left unh (4)	50
1879	*	1/2d Green SG 412 Fine Mint (1)	40	1914	P	1d FM Imperf single Grey Plate Proof on thick unwatermarked paper (1)	75
1880	U	1/2d Green SG 412 FU (1)	40	1915	U	1d FM Part Parisian Bklt Pair CP W4j(x) cancelled by Napier Registration 28 JE 34 cds VGU/FU (4)	30
1881	*	1d Red SG 413 Has minor perf tones (1)	25	1916	**	1d FM Reversed Cowan Paper CP K15c - Rose-carmine & Pale Claret shades unh (2)	100
1882	*	3d Brown SG 414 Fine & Well Centred. Cat \$450 (1)	350	1917	U	2d Yellow Litho Wmk SG 445/CP K18c(1) FU CP Cat \$275+GST (1)	100
1883	*	3d Brown SG 414 Fine Mint No Gum (1)	100	1918	P	3d Imperf Black Plate Proof Blk of 10 on Thick Unwatermarked Paper (10)	100
1884	U	3d Brown SG 414 VFU Cat \$675 (1)	400	1919	P	3d Imperf Black Plate Proof Blk of 4 on Unwatermarked Paper (4)	50
1885	*	6d Red SG 415 Fine Mint Cat \$550 (1)	350	1915 KGV SURFACE OFFICIALS			
1886	**	6d Red SG 415 Fine unh. Centred right. Cat \$1000 (1)	600	1920	**	1d FM P14x15 SG 0111c/CP K015b Top Marginal Single with Partial Plate Arrow marking unh (1)	40
1887	U	6d Red SG 415 VFU Cat \$800 (1)	500	1921	*	1d FM SG 0111a/CP K015a(x) No Stop after Official variety. Good Mint. (1)	75
1888	*	Cinderella label #1 Gateway Has slight faults on the back. Cat \$150 (1)	75	1922	**	3d Brown Cowan P14x15 SG 099/CP K019c unh (1)	60
1889	*	Cinderellas Set of 5 labels - No 1 & 3 labels with a little damage and slight faults to the rest. Cat \$750 (5)	375	1923	**	Complete Set Surface & Local Simplified Fine unh (5)	200
1890	*	Complete Set SG 412/15 Good Mint Cat \$1000 (4)	600	1920 VICTORY			
1915 KGV RECESS				1924	P	1 1/2d Brown Imperf Plate Proof on Wmkd Paper in issued colour Ovpted Specimen. Nice item (1)	125
1891	U	1/- Orange Brown SG 430cc/CP K12b(4) A Space-filler Representative example with thin & faults. CP Cat \$2000+GST (1)	200	1925	U	1/- Orange SG 458 VFU Cat \$90 (1)	50
1892	U	3d Deep Chocolate Two Perf Pair SG 420c/CP K4c(1) VGU Has a short cnr on the btm stamp at top left. CP Cat \$400+GST (2)	100	1926	U	2d on 1/2d Surcharge CP S12a(z) Wmk Sideways Inverted. VGU/FU CP Cat \$100+GST Scarce (1)	70
1893	U	6d Carmine Pink Two Perf Blk of 4 SG 425e/CP K8c(2) VGU dated 1928. Rare Two Perf Blk. Not often seen (4)	750	1923 MAP			
1894	*	6d Red Pictorial Paper SG 434/CP K8d Cnr Plate 23 Partial Number Single. CP Cat \$325+GST (1)	200	1927	**	1d Cowan SG 462 unh (1)	50
1895	*	9d Green Plate 25 Cnr Single Hinged in the selvedge. CP \$500+GST (1)	300	1928	U	1d Cowan SG 462 VFU (1)	30
1896	**	9d Green Two Perf Pair SG 429e/CP K11c Fine Unhinged. Scarce (2)	500	1925 DUNEDIN EXHIBITION			
1897	U	9d Sage Green P14x14 1/2 SG 429d/CP K11b FU CP Cat \$75+GST (1)	30	1929	*	1d Red R2/2 White horseshoe left panel flaw CP S17b(y) Has faint gum staining CP Cat \$25+GST (1)	10
1915 KGV RECESS OFFICIALS				1930	C	4d Mauve with R5/2 'E' of left hand POSTAGE has broken lim flaw tied on Cover by Dunedin Exhibition machine cancel. Nice item on cover (1)	200
1898	**	3d Deep Chocolate Two Perf Pair SG 0100c/CP K04c Fine Unh (2)	200	1926 ADMIRALS			
1899	U	4d Violet SG 0101/CP K05d VGU with Unlisted extension flaw to the right '4d' value (1)	20	1931	U	2/- Jones CP K20a(z) Inverted Wmk Has a light parcels cancel CP Cat \$190+GST (1)	40
1900	U	6d Carmine Lake CP K08a(7) FU Very Scarce shade. CP Cat \$950+GST (1)	500	1932	*	2/- Jones SG 466/CP K20a Fine Mint CP Cat \$200+GST (1)	125
1901	**	6d Carmine-Pink P14x13 1/2 SG 0102/CP K08a (3) Fine unh (1)	40	1933	U	3/- Mauve Cowan SG 470/CP K21b VGU CP Cat \$600+GST (1)	100
1902	U	6d RedP14x14 1/2 SG 0102b/CP K08b(2) FU Blk of 4. Nice Multiple (4)	25	1934	*	3/- Mauve Jones SG 467/CP K21a Fine Mint (1)	250
1903	**	8d Brown SG 0103/CP K010d unh (1)	400	1935	U	3/- Mauve Jones SG 467/CP K21a FU CP Cat \$650+GST (1)	250
1904	U	9d Deep Yellow-Olive SG 0104/CP K011a (2)VGU/ FU CP Cat \$300+GST (1)	100	1936	*/**	Officials 2/- Blue SG 0112/CP K020b Blk of 4 - 2x unh Scarce & Fine Multiple (4)	1500
1905	**	9d Green SG 0104/CP K011a unh (1)	200	1931-4 AIRMAILS			
1906	**	Complete Set Simplified. Fine unh. Scarce (6)	750	1937	*/**	1931/34 Airs Set Complete - the 5d & 7d Blue unh, rest Mint. All have a mild tone. Cat \$345 (5)	75
1915 KGV SURFACE				1938	U	1931/34 Set Complete FU Cat \$180 (5)	100
1907	U	1 1/2d Brown Cowan P14 SG 447/CP K17c FU (1)	40	1939	*	3d Brown P14x15 SG 548a Fine Mint (1)	250
1908	U	1 1/2d Brown W. Teape SG 450/CP K17d VGU. CP Cat \$250+GST (1)	100	1940	C	3d Brown P14x15 SG 548a tied on East Coast Airways Ltd Printed Cover. CP Cat \$2500+GST Scarce (1)	1500
1909	U	1 1/2d Cowan P14 SG 447/CP K17c VGU Blk of 4 Pmkd by Pahautanui cds. The top right stamp has been scuffed. CP Cat \$280+GST as singles (4)	100	1941	U	3d Brown P14x15 SG 548a VFU CP Cat \$1250+GST (1)	750
1910	U	1 1/2d Local SG 436/CP K16a(x) Side line of s.w. square missing VGU/FU CP Cat \$75+GST (1)	40	1942	**	3d Brown SG 548 Fine unh (1)	120
1911	**	1/2d Experimental Printing CP K13b in a Cnr Sheet No 3474 Blk of 8 unh. Has minor soiling on the selvedge. Fine & Interesting item (8)	350				

LOT		NZ\$	LOT		NZ\$
1943	* 7d Brown SG 550 Fine Mint Cat \$50 (1)	25	1976	P 3d Settlers SG 618 Imperf Plate Proof Blk of 4 in issued colour. Fine item (4)	250
1944	* Cinderella 1930 Dominion Airways Ltd/Sixpence/Gisborne to Hastings Unissued with gum (1)	50	1953-9 QUEEN ELIZABETH		
1945	* Cinderella 1930 Dominion Airways Ltd/Sixpence/Hastings to Gisborne Fine Mint (1)	200	1977	*/** 1/- Black/Red Plate 1A1A Blk of 4 with R8/9 flaw (4)	50
1946	C Cinderella 1937 East Coast Airways Ltd Printed Flight Cover with Large East Coast Airways Ltd/Gisborne Napier/ Twice Daily for Passengers and Express Blue oval label tied by Wellington cds. Fine & Rare tied item (1)	500	1978	** 1959 3d Marlborough Centennial CP S82(z) Has Partial double perfs on the base unh (4)	25
1935 PICTORIALS			1979	** Booklet 1954 4/- QE SG SB20/CP W7a All Panes with Inverted Wmks. Fine (1)	50
1947	C 1/- Tui tied on Plain FDC tied by fine TUI cds. The cover has been roughly opened at the top. Nice thematic Cover (1)	50	1980	** Booklet 1954 4/- QE SG SB21/CP W7b - the 1d Panes with Upright Wmk, the 3d Panes with Inverted Wmk unh (1)	40
1948	C 1940's Mail Tag with 2x 2/- Captain Cook values tied by Auckland cds to Addington. Nice piece (1)	40	1981	** Booklet 1957 4/- QE SG SB22/CP W7c - all Panes with Upright Wmk (1)	50
1949	U 1d Kiwi Parisian Part Pane of 2 Pairs VGU with Upright Wmk (2 Pairs)	40	1982	C FDC 1 MR 54 Set to 10/- on Long Plain FDC (1)	75
1950	U 1d Kiwi SG 578w/CP L2d(z) Wmk Inverted FU (1)	10	1960-6 PICTORIALS		
1951	** 2 1/2d Mt Cook P14 Line SG 581b/CP L5d unh with Vignette (Brown-Mt Cook) shifted downwards (1)	50	1983	U 1/2d Manuka SG 781a/CP 01a(z) Blue Colour Omitted FU (1)	350
1952	* 2/- Capt Cook P13 1/2x 14 SG 569a/CP L14b Fine Mint (1)	50	1984	** 1/6 Tiki SG 793 LH Sheet No Blk of 6 with Partial Double Perfs on 1st row of stamps unh (6)	150
1953	** 3d Wahine SG 582/CP L6b unh (1)	70	1985	** 1/6 Tiki SG 793 LH Vertical Strip of 4 with fine white Doctor Blade flaw on 3 stamps. Has Perfs showing in selvedge unh. One stamp has a minor crease. Nice variety (4)	100
1954	** 4d Mitre Peak P14 Line SG 583c/CP L7c Fine unh. Scarce (1)	200	1986	** 2d Kaka Beak SG 783 Blk of 9 with R3/1 'ZF' flaw unh (9)	50
1955	** 6d Harvester SG 585c/CP L9e Plate 3 Blk of 4 unh (4)	100	1987	* 2d Kaka Beak SG 783b/CP 03a(y) Yellow Colour Omitted Scarce (1)	650
1956	* 9d Red & Grey SG 587/CP L11b Good Mint (1)	40	1988	** 3d Kowhai SG 785 RH Blk of 4 with striking Green Doctor Blade flaw unh (4)	50
1957	* 9d Red/Black Single Wmk SG 630/CP L11d Fine Mint (1)	100	1989	** 3d Kowhai SG 785c Missing "Yellow-Brown" unh (1)	350
1958	** 9d Red/Black Single Wmk SG 630/CP L11d unh Scarce (1)	200	1990	** 5d Daisy CP 07a(y) Blk of 6 unh with double perfs horizontally plus a vertical double perfs in the selvedge. Nice variety (6)	300
1959	** Single Wmk Complete Set SG 556/69 Fine unh & Scarce (14)	500	1991	** 5d Daisy SG 787a Yellow Colour Omitted unh (1)	750
1935 PICTORIAL OFFICIALS			1992	** 7d Koromiko SG 788d LH Cnr Pair with nice Green Colour Shift to right unh (2)	50
1960	U 1/- Tui SG 0131 FU Blk of 4 Nice Multiple (4)	20	1993	** Booklet 1962 4/- SG SB24/CP W8b Fine (1)	80
1961	*/** 3d Wahine SG 0125/CP L06b Blk of 4 with top stamps lightly hinged (4)	300	1994	** Booklet 1964 4/3 SG SB25/CP W8c(a) Fine (1)	30
1962	* 9d Black Ovpt SG 0130 Fine Mint (1)	40	1995	** Booklet 1964 4/3 SG SB25/CP W8c(b) All Panes Numbered '5' Fine (1)	50
1963	U 9d Black Ovpt SG 0130 FU (1)	35	1996	** Complete Set SG 781/802 unh Cat \$210 (23)	125
1964	* 9d Green Ovpt SG 0129 Fine Mint (1)	125	1967-9 PICTORIALS		
1965	** 9d Green Ovpt SG 0129 Fine Unh & Scarce (1)	400	1997	** 1967 \$1 Glacier & \$2 Pink Geyser SG 861/62 plus 1968 \$2 Multi Geyser SG 879 unh (3)	45
1966	U 9d Green Ovpt SG 0129 FU (1)	40	1998	U 1967 \$1 Tasman Glacier SG 861 FU Blk of 4 (4)	30
1935 SILVER JUBILEE			1999	** 1967 15c Tiki SG 856w/CP OD12a(z) unh (1)	10
1967	*/** Set - 1/2d + 1d unh plus 6d Fine Mint (3)	25	2000	** 1967 2 1/2d Kowhai CP OD4a(3) Scarce Milky Blue shade in a Blk of 4 unh (4)	75
1937 CORONATION			2001	** 1967 4c Royal Society SG 881 with Partial Missing Grey in left hand tablet unh with a normal (2)	100
1968	C Illustrated FDC Jones C37.1YB with 1d value. Fine(1)	25	2002	** 1967 4c Royal Society SG 881w Wmk Sideways Inverted unh CP Cat \$25+GST (1)	10
1938 KGV			2003	** 1967 50c Sutherland Falls SG 860 Plate Blk of 10 unh. CP Cat \$155+GST (10)	50
1969	** 1 1/2d Chocolate SG 607 unh Cat \$50 (1)	35	2004	** 1967 Pictorials Set SG 845/62 unh Cat \$65 (18)	35
1970	C 1 1/2d Red Plate 130 Blk of 8 tied on Registered Campbell Island PO Cover (1)	30	2005	** 1967-69 Additional Definitives SG 870/79 unh. Cat \$60 (10)	30
1971	* 1/- Kauri Tree SG 625 Fine Mint (1)	20	2006	U 1968 \$2 Multi SG 879 VGU Blk of 6 (6)	150
1972	** 1d Green SG 606w/CP M2c(z) Wmk Inverted unh. Scarce (1)	175	2007	** 1968 28c Armed Services SG 886w Wmk Inverted unh CP Cat \$25+GST (1)	12
1973	C 2d Orange Plate 142 Blk of 6 tied by Campbell Island Registered Opening PO Cover. Fine (1)	30	2008	U 1968 3c Maori Bible SG 883w Inverted Wmk FU (1)	40
1938 KGV OFFICIALS			2009	** 1970 30c Tongariro No Wmk SG 878b Plate 1A Blk of 6 unh. CP Cat \$375+GST (6)	150
1974	*/** 1/- Die 2 SG 0157aw Wmk Sideways Inverted in a Blk of 4. Lightly hinged on top 2 stamps (4)	200	2010	** Booklet 1967 50c SG SB26/CP W9a(a) Fine (1)	20
1940 CENTENNIAL					
1975	U 1d SG 690w Wmk Sideways Inverted VFU (1)	75			

LOT		NZ\$	LOT		NZ\$
2011	** Booklet 1967 50c SG SB26/CP W9a(b) Panes 'XA' Fine (1)	50	2037	** 1987 40c Blue Duck SG 1289/CP PC2a (y) Has Double Impression of the Black colour variety unh (1)	100
2012	** Booklet 1967 50c SG SB26/CP W9a(b) Panes 'XB' Fine (1)	50	2038	** 1987 70c NZRAF Kittyhawk SG 1424/CP S358a single from the Min. Sheet with "Double Perforations" through the middle of the stamp! Striking variety unh (1)	200
1970 DEFINITIVES			2039	** 1988 40c Kiwi SG 1463/CP PC14a Btm Selv Blk of 4 with Misplaced Design Error to the base unh (4)	75
2013	** 10c Royal No Wmk SG 1017a Has Silver Arms Omitted variety Fine unh (1)	400	2040	** Booklet \$3 Kakapo SG SB41/CP W20a(z) with Part Imprint (1)	25
2014	U 1c No Wmk SG 1008c/CP P2c(y) with Blue Colour omitted plus 3c value tied on small piece FU (CP Cat \$350+GST for Mint) (2)	150	2041	** Booklet 1985 24c Map SG SB38a/CP 18b Fine CP Cat \$60+GST (1)	30
2015	** 4c Moth No Wmk SG 1011 Blk of 4 with Major Blue & Yellow Colour Shifts to the right due to a Pre-Printing Creases. Superb & Striking Blk! unh (4)	750	2042	** Booklet 1985 24c Map SG SB38a/CP W18b(z) with Part Imprint (1)	45
2016	** 4c Moth No Wmk SG 1011 LH Margin Strip of 5 with the first 3 stamps have a DRYPRINT unh. Interesting variety unh (5)	250	2043	** Booklet 1986 \$3 Kakapo SG SB41/CP W20a(y) with 1 Kiwi Reprint. CP Cat \$300+GST (1)	200
2017	** 4c Moth No Wmk SG 1011 Pair with Major Dark Green Veins Colour Shift Upwards variety. A Stunning Error! unh (2)	300	2044	** Booklet 1987 \$4 Blue Duck Pair SG SB45/CP W23a(x) Has 4 Kiwis Imprint (2)	100
2018	** 4c Moth No Wmk SG 1011 with light yellow offset unh (1)	40	2045	** Booklet 1987 \$4 Blue Duck SG SB45/CP W23a(y) with Part \$3 Kiwis Imprint (1)	50
2019	** 4c Moth No Wmk SG 1011 with Major Dark Green Veins Colour shift Upwards. Striking variety unh (1)	150	2046	** Booklet 1987 \$4 Blue Duck SG SB45/CP W23a(z) with 2 Kiwis Part Imprint (1)	60
2020	** 4c on 2 1/2c Moth London Letterpress SG 957a A LH Selv Block of 30 with Ovpt Shifted to the top on all stamps unh (30)	250	2047	** Booklet 1987 \$4.40 Blue Duck SG SB46/CP W23b Fine (1)	50
2021	** 4c on 2 1/2c Moth SG 957 Photogravure CP P30a(y) with the Red Colour Partially Missing in the middle row of a RH Cnr Colour Bars Blk of 15 unh (15)	500	2048	** Booklet 1988 \$4 Kiwi SG SB51/CP W28a(t) with 6 Kiwis (1)	30
2022	** 6c Seahorse No Wmk SG 1013 A Part Plate 1B Blk of 4 with a slight cnr fold on the btm right stamp unh (4)	50	2049	** Booklet 1988 \$4 Kiwi SG SB51/CP W28a(x) with a 2 Kiwi Reprint (1)	35
2023	** 7c Fish No Wmk CP P9b(x) a Top Marginal Blk of 6 with a Major Yellow Colour Shift unh & Fine (6)	500	1990-99		
2024	* 7c Fish No Wmk CP P9b(x) with Major Yellow Colour Shift Upwards Mint (1)	50	2050	** 1990 \$4 Kiwi Hang-Sell Bklt with 6 Kiwis unh (1)	40
2025	** 8c Fish No Wmk SG 1015 Plate 1B Blk of 12 with Major Black Colour Shift Downwards includes the words 'New Zealand' & 'John Dory' unh. Key Proving Piece (12)	900	2051	** 1990 \$4 Kiwi Stamp World London 90 Ovpt with 3 Kiwis (NZ Stamps inside) unh (1)	150
2026	U 8c Fish No Wmk SG 1015 with Major Black Colour Shift Downwards - includes the words 'New Zealand' and 'John Dory' FU (1)	50	2052	U 1991 45c Rock Wren SG 1589f/CP PC21c FU on piece showing Grossly Misplaced Design Error - NEW ZEALAND appears at the top of the stamp! Striking! The Black lettering is a "Triple" Print. Fine Bird Thematic Item (1)	250
2027	* 8c Fish No Wmk SG 1015 with Major Black Colour Shift Upwards Mint (1)	75	2053	** 1993 \$1 Blue Kiwi SG 1490c/CP PD6c Horiz Pair with the right hand stamp showing a white printing flaw 20mm diagonally plus a blue smudge also 20mm. Interesting item unh (2)	100
2028	** 8c Fish Wmk SG 924 with Brown Colour Shift unh (1)	60	2054	** 1993 \$1 Blue Kiwi SG 1490c/CP PD6c Pair with 16mm Blue Printing Smudge flaw on the right hand stamp unh (2)	30
1970-9			2055	** 1994 80c Cricket SG 1851 in a barcode Strip of 3 with Grossly Misplaced Design Error. Striking! unh (3)	150
2029	** 1972 4c Alpine Plants with Double Print unh Not seen by us before (1)	350	2056	** 1994 80c Cricket SG 1851 in a Vlaue Blk of 6 with Grossly Misplaced Design Error. Striking variety! unh (6)	350
1975-9 PICTORIALS			2057	** 1997 Year of Ox - Cattle set in Gutter Pairs unh (6 Pairs)	100
2030	** 7c Rose SG 1092a/CP PA7b Btm Selv Blk of 4 with Large Pink Doctor Blade flaw unh. Has the Sheet No. in the selvage (4)	50	2058	** 1998 Year of Tiger - Cats set in Gutter Pairs unh (6 Pairs)	50
1980-89			2059	** 1999 \$5 Pohutukawa 1 Kiwi Reprint Bklt CPW57b Completely Imperforate. Superb (1)	1500
2031	** 1983 Beautiful NZ Set in NZ Post Ausipex Exhibition Folder unh (1)	20	2060	** Booklet \$4 Scenic CP W66b(Ya) Printed on the Backing Paper variety (1)	125
2032	** 1985 \$2.75 Booklet with Part Printer's Imprint CP W19b(z) unh (1)	40	2061	** Booklet \$4 Scenic SG SB89 +89a/CP W66a+b (2)	18
2033	** 1985 Bridge Set in NZ Post Ameripex, Chicago Exhibition Folder (1)	20	2062	U Booklet 1991 \$4.50 Rock Wren SG SB56/CP W34a FU (1)	15
2034	C 1986 Police Centenary FDC Signed by the Auckland Assistant Commissioner (1)	10	2063	** Booklet 1991 \$4.50 Rock Wren SG SB56/CP W34a(z) with coloured dots (1)	25
2035	C 1986 Police Centenary Illustrated New Zealand Police FDC Not NZ Post Cover (1)	10	2064	U Booklet 1991 \$4.50 Rock Wren SG SB59/CP W37b FU (1)	12
2036	C 1986 Stockholmia Health Min Sheet Ovpt Illustrated FDC Fine & Scarce. ACS Cat \$425 for the Pair (1)	175	2065	U Booklet 1991 \$4.50 Rock Wren SG SB59b/CP W37a FU (1)	15

LOT			NZ\$	LOT			NZ\$
2066	**	Booklet 1992 \$4 + \$8 Fastpost SG SB60/1 - CP W38a+b Fine (2)	60	2103	**	Booklet 2001 \$9 Lord of the Rings - Fellowship of the Ring SG SB110/CP W86a (1)	50
2067	U	Booklet 1992 \$4.50 Panorama SG SB62/CP W39b FU (1)	18	2104	U	Booklet 2001 \$9 Lord of the Rings - Fellowship of the Ring SG SB110/CP W86a Used (1)	50
2068	U	Booklet 1992 \$4.50 Panorama SG SB62c/CP W39a Fine (1)	18	2105	**	Booklet 2001 \$9 Tourism SG SB107/CP W83a (1)	18
2069	**	Booklet 1993 \$8 Falcon Fastpost P12 Hang-Sell SG SB63/CP W40c (1)	50	2106	**	Booklet 2002 \$4 Scenic Coastlines SG SB111/CP W87a (1)	8
2070	**	Booklet 1993 \$8 Falcon Fastpost SG SB63/CP W40a (1)	25	2107	**	Booklet 2002 \$7.50 Scenic Coastlines SG SB113/CP W89a (1)	15
2071	U	Booklet 1993 \$8 Falcon Fastpost SG SB63/CP W40a FU (1)	25	2108	**	Booklet 2002 \$9 Lord of the Rings - The Two Towers SG SB115/CP W91a (1)	50
2072	**	Booklet 1995 \$5 Airpost SG SB74/CP W52a (1)	30	2109	U	Booklet 2002 \$9 Lord of the Rings - The Two Towers SG SB115/CP W91a FU (1)	50
2073	U	Booklet 1995 \$5 Airpost SG SB74/CP W52a FU (1)	30	2110	**	Booklet 2002 \$9 Scenic Coastlines SG SB112/CP W88a (1)	18
2074	U	Booklet 1996 \$4 Extinct Bird SG SB83/CP W59a FU (1)	10	2111	**	Booklet 2002 \$9 Tourism SG SB107/CP W83a(z) with 1 Kiwi (1)	40
2075	**	Booklet 1996 \$8 Doubtful Sound Fastpost SG SB84/CP W60a (1)	20	2112	**	Booklet 2003 \$4 Scenic Coastlines SG SB111a/CP W87a(z) with 1 Kiwi Reprint (1)	16
2076	U	Booklet 1996 \$8 Doubtful Sound Fastpost SG SB84/CP W60a FU (1)	20	2113	**	Booklet 2003 \$7.50 Arrowtown SG SB116/CP W92a (1)	15
2077	**	Booklet 1998 \$5 Airpost SG SB81/CP W57a(z) Self Adhesive Reprint (1)	30	2114	**	Booklet 2003 \$9 Lord of the Rings - Return of the King SG SB120/CP W95a (1)	25
2078	**	Booklet 1999 \$5 Airpost SG SB81a/CP W57b with 1 Kiwi Reprint (1)	20	2115	**	Booklet 2003 \$9 Scenic Coastlines SG SB112a/CP W88a(z) with 1 Kiwi Reprint (1)	35
		<u>2000 ONWARDS</u>		2116	**	Booklet 2004 \$4.40 Scenic SG SB121/CP W97a (1)	9
2079	**	2002 Year of Horse - Racehorses set in Gutter Pairs unh (6 Pairs)	35	2117	U	Booklet 2004 \$4.40 Scenic SG SB121/CP W97a FU (1)	10
2080	C	2003 Commercial Cover with the 40c Scenic Coastlines Self-adhesive SG 2516 tied by Invercargill machine cancel. The stamp has a Grossly Misplaced Design to the right. Striking! Nice variety on Cover (1)	100	2118	**	Booklet 2004 \$4.50 Kaikoura SG SB122/CP W98a (1)	9
2081	**	2003 NZ Post Best of 2003 Min Sheets unh (3)	250	2119	**	Booklet 2004 \$4.50 Kaikoura SG SB122/CP W98a(z) (1)	12
2082	**	2003 Year of Sheep set in Gutter Pairs unh (5 Pairs)	35	2120	**	Booklet 2004 \$9 Scenic SG SB123/CP W99a (1)	18
2083	**	2004 NZ Post Best of 2004 Min Sheets unh (3)	250	2121	**	Booklet 2005 \$4.50 Kaikoura SG SB122/CP W98a(w) with 4 Kiwis Reprint (1)	12
2084	**	2005 NZ Post Best of 2005 Min Sheets unh (3)	250	2122	**	Booklet 2005 \$4.50 Kaikoura SG SB122/CP W98a(x) with 3 Kiwi Reprint (1)	12
2085	**	2006 45c Kapa Haka Self Adhesive Coil single. Withdrawn issue (1)	2000	2123	**	Booklet 2006 \$4.50 Kaikoura SG SB122/CP W98a(u) with 6 Kiwis Reprint (1)	10
2086	**	2006 45c Kapa Haka Self-adhesive Booklet Pair. Withdrawn issue. Rare (2)	4500	2124	**	Booklet 2006 \$4.50 Kaikoura SG SB122/CP W98a(v) with 5 Kiwis Reprint (1)	12
2087	**	2006 45c Kapa Haka Self-adhesive Coil Vertical Pair. Withdrawn issue. Rare (2)	4200	2125	**	Booklet 2006 \$9 Scenic SG SB123/CP W99a(y) with 2 Kiwis Reprint (1)	18
2088	**	2007 NZ Post Best of 2007 Min Sheets unh (3)	250	2126	**	Booklet 2007 \$10 Rangitoto Island SG SB137/CP W112a (1)	20
2089	**	2008 \$7.50 Arrowtown SG SB135/CP W92b(y) with 3 Kiwis Reprint (1)	15	2127	**	Booklet 2007 \$10 Rangitoto Island SG SB137/CP W112a(y) with 2 Kiwis Reprint (1)	20
2090	**	2008 NZ Post Best of 2008 Min Sheets unh (3)	250	2128	**	Booklet 2007 \$4.50 Kaikoura SG SB122/CP W98a(T) with 7 Kiwis Reprint (1)	10
2091	**	2010 \$5 & \$10.80 Kaikoura Regional Post Booklets (2)	25	2129	**	Booklet 2007 \$5 Lake Coleridge SG SB136/CP W111a (1)	8
2092	**	Booklet 2000 \$4 Scenic SG SB89ad/CP W66b(x) (1)	10	2130	**	Booklet 2007 \$7.50 Arrowtown SG SB135/CP W92b with 1 Kiwi Reprint (1)	15
2093	**	Booklet 2000 \$5.50 Scenic Airpost SG SB102/CP 78a (1)	11	2131	**	Booklet 2007 \$7.50 Arrowtown SG SB135/CP W92b(z) (1)	15
2094	**	Booklet 2000 \$8 Doubtful Sound Fastpost SG SB84ac/CP W60b(y) with 2 Kiwis (1)	30	2132	**	Booklet 2007/08 \$10 Rangitoto Island SG SB137/CP W112a(z) with 1 Kiwi Reprint (1)	20
2095	**	Booklet 2001 \$4 Scenic SG SB89af/CP W66b(v) (1)	12	2133	**	Booklet 2008 \$10 Rangitoto Island SG SB137/CP W112a(x) with 3 Kiwis Reprint (1)	20
2096	**	Booklet 2001 \$4 Scenic SG SB89af/CP W66c (1)	40	2134	**	Booklet 2008 \$5 Lake Coleridge SG SB136/CP W111a(y) with 2 Kiwis Reprint (1)	10
2097	**	Booklet 2001 \$4 Scenic SG SB89ag/CP W66b(u) (1)	12	2135	**	Booklet 2008 \$7.50 Arrowtown SG SB135/CP W92b(x) with 4 Kiwis Reprint (1)	15
2098	**	Booklet 2001 \$4 Tourism SG SB106/CP W82a (1)	8	2136	U	Booklets 2010 \$5 & \$10.80 Kaikoura Regional Booklets FU (2)	25
2099	**	Booklet 2001 \$5 Lake Coleridge SG SB136/CP W11a(z) with 1 Kiwi Reprint (1)	10				
2100	**	Booklet 2001 \$7.50 Tourism SG SB108/CP W84a (1)	15				
2101	**	Booklet 2001 \$7.50 Tourism SG SB108/CP W84a(z) (1)	30				
2102	**	Booklet 2001 \$8 Doubtful Sound Fastpost SG SB84ac/CP W60b(x) with 3 Kiwis (1)	20				

LOT		NZ\$	LOT		NZ\$
<u>ANTARCTICA</u>					
2137	**	1250	2165	*	200
					1950's Methodist Home & Maori Mission - Guarding the Frontiers label untied on piece. Minor blemishes (1)
2138	**	120	2166	*	10
					1961 National Philatelic Exhibition Red & Orange Sheetlets of 4 (2)
2139	**	75	2167	*	10
					1988 International Red Cross 125th Anniv label. No Gum (1)
<u>CHRISTMAS</u>					
2140	U	50	2168	**	50
					1990 00.00 Sea Plane Testing label unh (1)
2141	**	450	2169	**	20
					1995 Paradise Shelduck NZ Fish & Game Council stamp unh (1)
			2170	**	20
					1996 NZ Shoveler NZ Fish & Game Council stamp unh (1)
			2171	U	20
					1997 NZ Grey Duck NZ Fish & Game Council stamp tied on piece (1)
			2172	**	20
					1997 NZ Grey Duck NZ Fish & Game Council stamp unh (1)
<u>CINDERELLAS</u>					
2142	*	350	2173	**	35
					1998 Black Swan NZ Fish & Game Council stamp unh (1)
2143	**	125	2174	**	30
					1999 \$10 Californian Quail NZ Fish & Game Council stamp unh (1)
2144	*	150	2175	**	30
					1999 \$10 Canada Geese NZ Fish & Game Council Stamp unh (1)
2145	*	250	2176	**	25
					2001 \$10 Mallard Min Sheet NZ Fish & Game Council Sheet unh (1)
2146	*	125	2177	**	25
					2001 \$10 Mallard NZ Fish & Game Council stamp unh (1)
2147	*	150	2178	C	25
					2001 \$10 Pheasant NZ Fish & Game Council FDC (1)
2148	*	100	2179	**	20
					2004 \$10 Grey Teal NZ Fish & Game Council Min Sheet unh (1)
2149	*	500	<u>EXPRESS DELIVERY</u>		
			2180	**	250
2150	*	950			1939 6d W. Teape SG E5/CP U1e Fine Unhinged. Scarce (1)
			2181	C	100
2151	C	650			1949 Health FDC plus 2 1/2d '35 Mt Cook & 6d Car Express Delivery tied by Wellington Railway cds (1)
			<u>FRAMAS</u>		
2152	*	450	2182	**	60
					1986 00.00 Testing label has red printing blotches unh (1)
2153	*	100	2183	**	50
					1986 00.00 Testing label unh Cat \$75 (1)
2154	**	200	2184	**	50
					1992 00.00 Maori Design testing label unh (1)
2155	*	50	<u>HEALTH</u>		
			2185	C	650
2156	*	30			1929 Nurse SG 544 FDC Fine & Scarce (1)
			2186	**	40
2157	*	25			1929 Nurse SG 544 unh (1)
			2187	C	700
2158	*	30			1930 Nurse SG 545 Pair on FDC Fine & Scarce (1)
			2188	**	95
2159	C	75			1930 Nurse SG 545 unh (1)
			2189	C	500
2160	*	300			1931 (14NO) Cover to England with 2d Blue Boy tied by Spring Creek cds. Fine & Very Scarce Use-age (1)
2161	*	250	2190	*	180
					1931 2d Blue Boy SG 547 Fine Mint (1)
2162	**	250	2191	**	800
					1931 Red & Blue Boy Pair SG 546/47 Fine Unh (2)
2163	C	250	2192	**	400
					1931 Red Boy SG 546 unh (1)
2164	*	15	2193	C	450
					1932 Hygeia SG 552 FDC Fine & Scarce (1)
			2194	*	60
					1932 Hygeia, 1933 Pathway & 1934 Crusader SG 552/53 & 555 Fine Mint Cat \$105 (3)
			2195	C	300
					1933 Cover to Canada bearing '30 Nurse & '32 Hygeia Posted at Dunedin. Fine & Scarce item (1)
			2196	C	350
					1933 Pathway SG 553 FDC Pmked Taihape to Sumatra, Dutch East Indies. Has a faint stain at top. Nice destination (1)
			2197	U	30
					1933 Pathway with the cloud flaw FU (1)
			2198	C	75
					1934 (19MR) Trans-Tasman Southern Cross 6th Flight Cover. Has Help the Children/Girl Eating Sandwich label on the back untied. Light creasing (1)
			2199	C	250
					1934 (26OC) Crusader SG 555 Vertical Pair tied by fine Highfield cds. Fine (1)

2185

Mr G Kitchin



2187

2193

2199



2196

ornelius,
n Hogendorp St
dan, Sumatra,
DUTCH EAST INDIES



2195



SAFEGUARD
CHILDREN'S
HEALTH

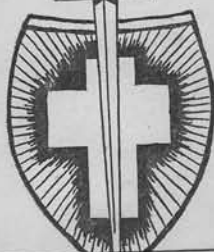

Mr. E. G. LINES

P. O. Box 237
HAMILTON



2209

TUAL
LTH
SUE



FIRST DAY COVER.

2220

Mr. F. Wild,



PEN FRIEND



A MAORI KING
Remarkable among the people of
the Pacific, not only for their bravery
but also for their governing



Miss. J. J. L. L. L.
295 Herford St.
City. N.Z.

2224

To Auckland and back

IAL COVER



2201

Mr. H. O. L. L.
Of Public Trust Office



PEN FRIEND

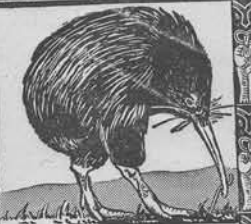

THE KIWI
This bird is peculiar to New Zealand. The genus is Apteryx (wingless). It has no tail. The nostrils are at the end of the long beak and

2221

Edgar R. Williams,
Henderson St.,
Wellington.



2242



FIRST DAY COVER

THIS COVER IS ONE OF A SERIES OF 2,000 EXCLUSIVELY
DESIGNED TO COMMEMORATE THE FIRST DAY OF ISSUE OF
NEW ZEALAND HEALTH STAMPS IN VICTORY YEAR, 1945.

2252



Mr. J. L. B. STEVENS,
P. O. Box 2080,
Auckland, C. I.

N. Z. HEALTH
STAMPS

1946

First Day Cover



1946
HEALTH
and
PEACE



Mr. Sidney Smith,
9 Rosslyn Avenue,
GATESHEAD,
ENGLAND.

2257

LOT			NZ\$	LOT		NZ\$	
2200	U	1935 Keyhole SG 576 Perfin VOCo FU (1)	25	2240	C	1943 Illustrated FDC Jones H43.1B Fine addressed to the High Commissioner, London (1)	20
2201	C	1935 Lifebuoy Illustrated FDC Signed by D Hall (Designer) Fine & Scarce (1)	250	2241	C	1943 Illustrated FDC Jones H43.1C Fine (1)	30
2202	C	1936 1d+1d Lifebouy SG 598 Long OHMS Registered Cover to USA bearing a Blk of 4 & 2 Pairs tied by Wellington Registered cds. Fine item (1)	100	2242	C	1943 Illustrated FDC Jones H43.1K Scarce Waitangi/Chatham Islands Cover. Rated 8 (1)	250
2203	C	1936 Illustrated FDC Jones H36.1AA (4) Fine (1)	40	2243	C	1944 Illustrated FDC Jones H44.1B Fine (1)	30
2204	C	1936 Illustrated FDC Jones H36.1BC (a) Fine (1)	30	2244	C	1944 Illustrated FDC Jones H44.1CAB Censored to Malta. Has minor staining (1)	50
2205	C	1936 Illustrated FDC Jones H36.1C Fine (1)	30	2245	C	1944 Illustrated FDC Jones H44.1CBB Fine (1)	30
2206	C	1936 Illustrated FDC Jones H36.1D (1) Good condition (1)	50	2246	C	1944 Illustrated FDC Jones H44.1EA (a) Has a faint stain (1)	50
2207	C	1936 Illustrated FDC Jones H36.1D (2) Good condition (1)	50	2247	C	1944 Illustrated FDC Jones H44.1F (1) Has a very faint crease (1)	75
2208	C	1936 Illustrated FDC Jones H36.1FA (1)	35	2248	C	1944 Illustrated FDC Jones H44.1J Censored to South Africa Fine (1)	150
2209	C	1936 Illustrated FDC Jones H36.1G Pair stamps tied by Havelock cds to Bermuda (1)	75	2249	C	1944 Illustrated FDC Jones H44.1L (2) to Canada (1)	75
2210	C	1936 Illustrated FDC Jones H36.1JA Fine (1)	40	2250	C	1945 Illustrated FDC Jones H45.1FAA Fine (1)	30
2211	C	1936 Illustrated FDC Jones H36.1JB Fine (1)	40	2251	C	1945 Illustrated FDC Jones H45.1IA (1) Fine & Scarce (1)	75
2212	C	1936 Illustrated FDC Jones H36.1N Scarce. Has faint staining (1)	150	2252	C	1945 Illustrated FDC Jones H45.1K Scarce. Rated 8 (1)	250
2213	C	1936 Illustrated FDC Jones H36.1Q Tibble Cover Rated 8 Scarce (1)	200	2253	C	1945 Illustrated FDC Jones H45.1L Fine (1)	40
2214	C	1937 Illustrated FDC Jones H37.1A (1) Good (1)	30	2254	C	1945 Long Registered Cover with First Day Issue cachet plus Reg Director-General Reg label (1)	50
2215	C	1937 Illustrated FDC Jones H37.1AE (1)	40	2255	**	1946 1d+ 1/2d Soldier SG 678w Wmk Inverted Blk of 4 unh (4)	350
2216	C	1937 Illustrated FDC Jones H37.1BA Good (1)	30	2256	C	1946 Illustrated FDC Jones H46.1L Fine (1)	100
2217	C	1937 Illustrated FDC Jones H37.1BB Fine (1)	30	2257	C	1946 Illustrated FDC Jones H46.1O (a) Has a faint crease. Scarce (1)	200
2218	C	1937 Illustrated FDC Jones H37.1H Faint edge stain (1)	25	2258	C	1947 Health Stamp Campaign/Dunedin Postal District Printed Card. Has a faint crease (1)	30
2219	C	1937 Illustrated FDC Jones H37.1NA (1)	40	2259	C	1947 Illustrated FDC Jones H47.1B (1)	20
2220	C	1937 Illustrated FDC Jones H37.1U Wild. Fine & Scarce (1)	150	2260	C	1947 Illustrated FDC Jones H47.1HA (1) Fine (1)	25
2221	C	1937 Illustrated FDC Jones H37.1VAB Fine & Scarce (1)	150	2261	C	1947 Illustrated FDC Jones H47.1HA (2) Good (1)	25
2222	C	1937 Illustrated FDC Jones H37.1W (1) Fine & Scarce (1)	75	2262	C	1947 The Eros Statue & The Health Stamps Printed Leaflet Narrated by Rev Chas J Bush-King. Interesting item (1)	50
2223	C	1937 Illustrated FDC Jones H37.1Y (1)	40	2263	**	1948 2d+1d Health Camp Plate A1 Blk of 4 - Has Partial Double Perfs at the btm selvage unh. Nice item (4)	50
2224	C	1937 Illustrated FDC Jones H37.1YCB Fine & Scarce (1)	150	2264	C	1948 Illustrated FDC Jones H48.1I. Has a faint crease (1)	20
2225	C	1937 Plain Registered FDC with a Blk of 4 Pmked Auckland Registered Has a faint perf tone (1)	30	2265	C	1948 Illustrated FDC Jones H48.1J (1)	20
2226	C	1938 Illustrated FDC Jones H38.1B (1) to USA with a strip of 3 (1)	30	2266	C	1949 Illustrated FDC Jones H49.1B Fine (1)	10
2227	C	1938 Illustrated FDC Jones H38.1C Good Condition (1)	20	2267	C	1949 Illustrated FDC Jones H49.1JA (1) (a) Fine (1)	10
2228	C	1938 Illustrated FDC Jones H38.1K (2) Has a extra 1/2d Green KGV to Bermuda. Minor blemishes (1)	30	2268	C	1949 Illustrated FDC Jones H49.1LA Fine & Scarce (1)	250
2229	C	1938 Illustrated FDC Jones H38.1K 91) to Holland (1)	30	2269	C	1949 Illustrated King George V Memorial Health Camp Pakuranga with fine cds (1)	20
2230	C	1938 Illustrated FDC Jones H38.1L Has an extra 1/2d KGV tied to Bermuda (1)	50	2270	C	1950 Illustrated FDC Jones H50.1B Fine (1)	10
2231	C	1938 Illustrated FDC Jones H38.1R Fine & Scarce (1)	175	2271	C	1950 Illustrated FDC Jones H50.1EA Fine (1)	20
2232	C	1939 Illustrated FDC Jones H39.1A Good Condition (1)	30	2272	C	1951 Illustrated FDC Jones H51.10 Fine (1)	30
2233	C	1939 Illustrated FDC Jones H39.1CB Good Condition (1)	40	2273	C	1951 Illustrated FDC Jones H51.1B (2) Fine (1)	20
2234	C	1940 (29FE) Last Day Use of the 1939 Beachball Pair tied by Dannevirke cds. Barrett Plain Cover (1)	50	2274	C	1951 Illustrated FDC Jones H51.1CB Good Condition (1)	20
2235	C	1940 Illustrated FDC Jones H40.1A Fine (1)	50	2275	C	1951 Illustrated FDC Jones H51.1IA Fine (1)	50
2236	C	1940 Illustrated FDC Jones H40.1I (2) Fine (1)	75	2276	C	1951 Illustrated FDC Jones H51.1J addressed to Fiji (1)	40
2237	C	1940 Illustrated FDC on Christchurch Sunlight League (Similar to H38.1J) Fine (1)	50	2277	C	1951 Illustrated FDC Jones H51.1K Fine (1)	25
2238	C	1941 Illustrated FDC tied by Gisborne Health Camp Special cds to Peru. Unusal Destination. Light staining (1)	50	2278	C	1951 Illustrated FDC Jones H51.1P Fine (1)	30
2239	C	1942 Illustrated FDC Jones H42.1C Has a faint vertical crease (1)	40	2279	C	1952 Illustrated FDC Jones H52.1G (b) Fine (1)	30
				2280	C	1952 Printed Harrison & Sons Ltd Card with Pair of stamps mounted on the card. Nice (1)	25
				2281	C	1953 Illustrated FDC Jones H53.1GB Has a faint stain (1)	40

LOT		NZ\$	LOT	NZ\$
2282	C	1953 Illustrated FDC Jones H53.1GEB Fine (1)	40	
2283	C	1957 Illustrated FDC Jones H57.1B Pmked Glenelg Health Camp cds (1)	20	
2284	**	1958 3d+1d Boys Brigade CP T30b(z) A vertical strip of 3 with a Portion of the design in the selvedge unh. 1x stamp has a minor crease (3)	25	
2285	C	1958 Illustrated FDC Jones H58.1D (a) Has minor staining and creases (1)	50	
2286	C	1958 Illustrated Miniature Sheet FDC Pair Jones H58.1B (2)	150	
2287	C	1962 Illustrated FDC Jones H62.1B Pmked Glenelg Health Camp (1)	10	
2288	C	1962 Illustrated FDC Jones H62.1C Pmked Otaki Health Camp (1)	10	
2289	C	1962 Illustrated FDC Jones H62.1DAA to South Africa (1)	10	
2290	U	1963 Health Miniature Sheet Pair FU cancelled with Otaki Health Camp cancels (2)	100	
2291	*	1964 2 1/2d + 1d Tarapunga Has a Red Colour Shift Good Mint (1)	75	
2292	**	1964 2 1/2d Tarapunga SG 822a Red Colour Omitted Fine unh CP Cat \$750+GST (1)	600	
2293	**	1964 3d+1d Korora (Penguin) with Major Yellow Colour Shift upwards unh with minor perf staining (1)	100	
2294	C	1965 Illustrated FDC Jones H65.1CA (1)	10	
2295	**	1966 4d+1d Weka Has Dark Brown Colour Shift towards the Right unh (1)	150	
2296	**	1966 4d+1d Weka SG 840w/CP T38a(x) Wmk Inverted unh (1)	150	
2297	C	1966 Illustrated FDC Jones H66.1CA Pmked Otaki Health Camp (1)	10	
2298	C	1968 Health Miniature Sheet Pair on Plain Pair Covers Pmked at Pakuranga Health Camp (2)	100	
2299	C	1969 Illustrated FDC Jones H69.1C 5x Different Health Camp Covers - Gisborne, Maunu, Otaki, Pakuranga & Roxburgh (5)	50	
2300	C	1970 Illustrated FDC Jones H70.1B Pmked Otaki Health Camp (1)	10	
2301	C	1971 Illustrated FDC Jones H71.1B (1)	10	
2302	C	1971 Illustrated FDC Jones H71.1DA Fine (1)	10	
2303	**	1972 Showpex '72 London Presentation Folder with Cinderella Miniature Sheet (1)	10	
2304	U	1976 Health Miniature Sheet with First Day Cancel FU (1)	20	
2305	C	1978 Illustrated FDC Jones H78.1E Scarce (1)	50	
2306	C	1979 NZPO FDC's 5x Health Camp Covers - Gisborne, Maunu, Otaki, Pakuranga & Roxburgh (5)	30	
2307	C	1981 NZPO FDC's 6x Health Camp Covers - Gisborne, Glenelg, Maunu, Otaki, Pakuranga & Roxburgh (6)	30	
2308	C	1982 50th Anniversary Opening of Otaki Health Camp Illustrated Signed Cover (1)	25	
2309	C	1982 NZPO FDC's 6x Health Camp Covers - Gisborne, Glenelg, Maunu, Otaki, Pakuranga & Roxburgh (6)	30	
2310	C	1983 Illustrated Opening Children's Health Camp Rotorua Signed Cover (1)	25	
2311	C	1985 Illustrated Health Camp FDC's x7 with all Health Camp cancels (7)	40	
2312	C	1986 Health Miniature Sheet on Official Health Camp Board Cover Pmked Princess of Wales Health Camp cds (1)	20	
2313	C	1987 Health Camp Postcard Jones H87.1F Pmked at Glenelg Health Camp cds (1)	20	
2314	C	1989 Illustrated FDC Jones H89.1D (a) Fine (1)	10	
2315	C	1990 Illustrated FDC Maunu Camp Cover with Health Camp cds (1)	10	
			LIFE INSURANCE	
2316	U	1891 1/- Rose SG L6 VGU with short perfs on base. Cat \$450 (1)	150	
2317	**	1891 6d Green SG L5 Fine unh & Scarce. Cat \$2100 (1)	1500	
2318	*	1897/98 1/2d Purple P11 SG L13/CP X1e Mint No Gum. Cat \$175 (1)	25	
2319	U	1897/98 1d P11 Deep Blue SG L14/CP X2f(2) FU with a vertical blue line on the RH side (1)	10	
2320	*	1897/98 1d Blue SG L14/CP X2f(1) Well Centred Mint No Gum Cat \$135 (1)	20	
2321	*	1897/98 2d Red-Brown P11 SG L15/CP X3d(1) Well Centred with Part Gum and Paper Adhesion and blunt perfs at top. Has a Vertical line down the LH Margin Cat \$275 (1)	50	
2322	*	1905 2d Chestnut SG L21/CPX10a Centred left. Good Mint. Very Scarce. Cat \$5500 (1)	2500	
2323	U	1905 No VR Simplified Set Complete VGU/FU. ACS Cat \$550 (11)	375	
2324	**	1913 2d Purple SG L28/CPX10b Fine unh (1)	125	
2325	C	1947 (31JL) 1/2d Green SG L37 Pair tied on Printed Government Life Insurance Cover Pmked Christchurch. Fine & Scarce. Last Day Cover (1)	75	
2326	C	1947 (31JL) Govt Life Cover with 3d Brown SG L40 tied by Christchurch cds Fine (1)	100	
2327	C	1947 (31JL) Printed Government Life Pictorial env with 1d Red SG L38 tied by Christchurch cds Fine (1)	50	
2328	C	1947 (31JL) Printed Govt Life Pictorial Reg env with 6d Pink SG L41 tied by Christchurch Registered cds. Last Day. Fine (1)	150	
2329	C	1947 (31JL) Printed NZ Govt Life Dept env with 2d SG L39 tied by Christchurch cds. Last Day. Fine (1)	75	
2330	C	1967 Decimals Illustrated FDC Pmked by New Plymouth Special Cancel (1)	100	
			PIGEON POST	
2331	U	1898 1/- Original Design CP VP1 FU with 2x light vertical creases. Cat \$400 (1)	150	
2332	U	1899 1/- Red Triangle CP VP8 Has tear and repatching on the back with fine boxed "GBA/NZ" cancel. (1)	75	
2333	*	1899 6d & 1/- Triangles CP VP 7/8 Mint No Gum with minor perf staining (2)	250	
2334	C	1900 (27NO) Printed The Original/Great Barrier, Marotiri Copper Syndicate, And Port Charles Pigeongram Services env with 1d Pict tied by Auckland cds to a local address. Minor Perf staining. Scarce item (1)	500	
			POSTAGE DUES	
2335	*	1899 10d SG D8/CP Y12a Has a heavy hinge & short perfs at top. Spacefiller. Cat \$250 (1)	50	
2336	U	1899 10d SG D8/CP Y12a VFU & Hard Stamp to find. (1)	350	
2337	U	1899 1d SG D10/CPY3a Blk of 4 GU. Nice Multiple (4)	20	
2338	U	1899 5d SG D6/CPY9a FU (1)	80	
2339	*	1899 6d SG D7/CP Y10a Mint with a slight doubling of the red value "6d". Centred right (1)	150	
2340	U	1899 6d SG D7/CP Y10a VFU (1)	80	
2341	*	1899 Set 1/2d to 2/- Simplified & Good Mint Cat \$1300 (11)	990	
2342	C	1939 (16AU) Set on FDC Pmked at Blenheim. Has a 7d To Pay Postage Due Cachet. Fine & Scarce item. Cat \$550 (1)	450	
2343	U	1949 1d Red SG D45/CP Y20b A fine Blk of 4 Pmked Hastings 29 AU 51. Scarce & Fine Specialised item (4)	200	

LOT		NZ\$	LOT		NZ\$
2344	C	1951 (29SP) Cover with Full Set 3rd Type Dues Pmkd at Wellington on Last Day of Use. Fine & Scarce (1)	2379	*	1931/40 1 Pound Pink SG F158 Good Mint (1)
			2380	**	1931/40 1 Pound Pink SG F158 unh (1)
			2381	U	1931/40 1/3 Lemon SG F145 VFU dated 3 DE 32 (1)
			2382	U	1931/40 12/6 Plum SG F156 VGU (1)
			2383	*	1931/40 15/- Olive Cowan SG F157 Fine Mint (1)
			2384	*	1931/40 2 Pound 10/- Cowan SG F163 Fine Mint (1)
			2385	**	1931/40 2 Pound 10/- Cowan SG F163 unh & Scarce (1)
			2386	*	1931/40 3 Pound 10/- Cowan SG F165 Fine Mint. Very Scarce (1)
			2387	U	1931/40 3 Pound 10/- Rose Cowan SG F165 FU. Very Rare stamp Postally Used. A Key stamp (1)
			2388	U	1931/40 4 Pound 10/- Grey Cowan SG F167 FU Postally Used. Rarely Offered & a Key stamp (1)
			2389	**	1931/40 6/- Pink Cowan SG F150 unh (1)
			2390	*	1931/40 7/- Blue Cowan SG F151 Mint with a very faint tone (1)
			2391	U	1931/40 7/6 Grey SG F185 VGU/FU (1)
			2392	*	1931/40 9/- Orange Cowan SG F154 Fine Mint (1)
			2393	*	1939 35/- on 35/- SG F186 Fine Mint (1)
			2394	U	1939 35/- on 35/- SG F186 VFU (1)
			2395	U	1939 35/- on 35/- SG F186 VGU dated 1949 Scarce (1)
			2396	U	1940/58 1 Pound Pink SG F203 Blk of 4 FU (4)
			2397	**	1940/58 1 Pound SG F203 unh Top Selv single (1)
			2398	**	1940/58 1/3 Yellow & Blue SG F192b unh (1)
			2399	*	1940/58 15/- Olive SG F202 Good Mint (1)
			2400	*	1940/58 2 Pound Violet SG F206 Fine Mint (1)
			2401	U	1940/58 2 Pound Violet SG F206 FU (1)
			2402	**	1940/58 2 Pound Violet SG F206w Fine unh (1)
			2403	U	1940/58 2 Pound Violet SG F206w FU (1)
			2404	U	1940/58 2/6 Brown SG F193w VGU Blk of 4 dated Wellington Airmail 24 AP 52 (4)
			2405	U	1940/58 3 Pound Green SG F208w VFU Has rough perfs at top (1)
			2406	**	1940/58 3/6 on 3/6 Green SG F212 unh (1)
			2407	U	1940/58 4/- Red SG F194w VGU/FU Blk of 4 (4)
			2408	U	1940/58 5 Pound Blue SG F211w VFU (1)
			2409	U	1940/58 5/- Green SG F195w VGU Blk of 4 dated 1952 (4)
			2410	*	Official 1908 1 Pound Pink SG 084 Fine Mint Scarce (1)
			2411	U	Official 1925 QV 2/- Blue Cowan SG 087 GU/VGU CP\$225+GST (1)
			2412	**	Official 1933 5/- Vertical Arms SG 0113 Fine unh (1)
			2413	**	Official 1961 5/- Horiz Ovpt SG 0133b Cnr Sheet No. 038440 Blk of 4 unh (4)
			2414	U	Official 1961 5/- Horiz. Ovpt SG 0133b Pair FU (2)
					REVENUES
			2415	*/**	BEER DUTY 1912 13/- (52 Gallon) P14 A Block of 9 Mint with some creasing, odd silverfish damage and damage to the top left stamp. Although with slight damage, a Very Scarce piece. Kiwi #R38 (9)
			2416	U	Express Freighter 1890's 1d Red Pair with fine 16 Jan 01 cancels. Has slight perf staining. Not often seen used and multiples are Scarce (2)
			2417	U	Fine Paid 1888 QV No Value Brown P11 plus 1/- KEVII tied on piece by Timaru Postal Cancel. Nice item and the first I have seen Postal Used (2)
			2418	U	Fine Paid 1928 QV 6/- Rose Long Type Kiwi Cat R73 Fine Unpunched. Scarce (1)
			2419	U	Fine Paid 1931 10/- Arms Blue Ovpt Kiwi # R96 with perforated initials. Scarce (1)
			2420	U	Fine Paid 1935 4d Mitre Peak P14x 13 1/2 Kiwi #R109a Perfined (1)
2345	*	1867 1d Lilac & Green P10 Die 1 with gum. Centred to btm. Good Colour (1)			
2346	*	1867 6d Deep Brown & Blue Die 1 Mint No Gum. Has light perf toning at top (1)			
2347	U	1867 Imperf 4d Green & Brown FU with part Postal Cancel. Nice 4 Margins. Rare (1)			
2348	U	1867 QV 3/4 Brown & Blue Postally Used with "A" Obliterator cancel. Odd short perf. Centred left. Scarce (1)			
2349	U	1867 QV 8d Blue & Black Die 1 Postally Used with Part Parcels cds. VGU. Centred to base. Fine & Scarce (1)			
2350	U	1880 QV 25/- Blue P 11 3/4 Centred right. Postally Used. Very Scarce (1)			
2351	*	1882 QV 1/- Pink P11 3/4 SG F8/CP Z1h A left hand margin example with full gum. Has a faint crease. A Very Scarce stamp not often offered Mint. Rare (1)			
2352	*	1882 QV 7/6 Grey SG F16 Fine Mint & Scarce (1)			
2353	U	1882 QV 9/- Orange SG F18 VGU/FU (1)			
2354	U	1886 2 Pound Purple P12 1/2 Postally Used with Dunedin cds (1)			
2355	U	1886 QV 10 Pound Blue P12 1/2 FU Pmkd Wellington (1)			
2356	U	1886 QV 10 Pound P12 1/2 VGU Scarce (1)			
2357	U	1886 QV 1886 3 Pound Green P12 1/2 VGU/FU (1)			
2358	U	1886 QV 2 Pound Purple P12 1/2 VGU Pmkd Christchurch 1887 cds (1)			
2359	U	1886 QV 25/- Blue P 12 1/2 VGU/FU Postally Used (1)			
2360	U	1886 QV 3 Pound Green P12 1/2 Pmkd Auckland VFU (1)			
2361	U	1886 QV 4 Pound Blue P12 1/2 VGU/FU Pmkd Auckland. Scarce (1)			
2362	U	1886 QV 4 Pound Blue P12 1/2 VGU/FU Pmkd with Canterbury Squared cds (1)			
2363	U	1886 QV 5 Pound Blue P12 1/2 VGU/FU Pmkd Auckland (1)			
2364	U	1886 QV 6 Pound Orange P12 1/2 VGU/FU Pmkd Auckland. Scarce (1)			
2365	U	1886 QV 6/- Rose SG F27 VGU with 2 Pinholes. Centred to top (1)			
2366	U	1886 QV 9 Pound Pink P12 1/2 VGU/FU Pmkd Auckland. Scarce (1)			
2367	U	1888 QV 7/6 Grey SG F41 VGU Pmkd Christchurch 1891 Very Scarce value (1)			
2368	U	1890 QV 10/- Brown Red SG F54 VGU/FU. Minor blunt perfs at top (1)			
2369	U	1895 QV 15/- Green SG F67. Centred to top with a big thin on the back. (1)			
2370	U	1895 QV 35 Pound Green P11 Pmkd New Plymouth. VGU/FU. Very Scarce value not seen by us (1)			
2371	U	1906 QV 9/- Orange Cowan SG F86 VFU Scarce (1)			
2372	U	1907 QV 4 Pound Blue Cowan P14 1/2x 14 FU Centred to btm. Scarce (1)			
2373	U	1913 QV 7 Pound Red P14 FU Scarce (1)			
2374	U	1914 QV 2/- Blue SG F98 VGU/FU Pmkd Waverley (1)			
2375	*	1925/30 QV 10/- Red-Brown SG F139 Good Mint. Centred to btm (1)			
2376	U	1925/30 QV 2/6 Brown Cowan SG F132 FU (1)			
2377	U	1925/30 QV 4/- Orange-Red SG F134 VGU (1)			
2378	U	1925/30 QV 7/- Blue SG F137 with Parcels cds (1)			

LOT			NZ\$	LOT		NZ\$	
2421	U	Fine Paid 9d KGV P14x13 1/2 Kiwi #R65a Un-punched & Fine (1)	20	2450	U	Stamp Duty QV 1871 Gold High Value 1500 Pounds with Huge Margins with metal foil and tied by Stamp Duties/Canterbury 20 OC 22 cds. Fine & Scarce (1)	395
2422	U	Lands & Deeds 1877 Part Set on Card Values to 6/- plus 10/-,15/-,20/- (perf fault) & a 10 Pound Brown (11)	250	2451	U	Stamp Duty QV 1871 Gold High Value 3973 Pounds with Huge Margins cancelled by Stamp Duties Dept/Canterbury on Piece. Fine & Scarce item (1)	550
2423	U	Law Courts 1876 1/- Green & Red SG F4 P12 1/2 Vertical Pair with a POSTAL cancel. Fine & Rare item (2)	300	2452	U	Wage Tax 1931/33 Unemployment Relief Part Set to 1 Pound includes 2x 1d,3d & 2/- values (11)	10
2424	U	Railway Charges 1925 1/- Brown P14 1/2 x 14 Horiz Pair with Central BO Wellington downwards (2)	20	2453	U	Wage Tax 1934/35 Part Set to 1 Pound (No 10d) (10)	15
2425	U	Railway Charges 1925 1/- Brown P15X14 with Dunedin Station Upwards - the overprint you can only just read (1)	10	2454	U	Wage Tax Employment 1937 Set Complete (12)	60
2426	U	Railway Charges 1925 1/- P 14 1/2 x 14 with WN CBO Typed Horiz Ovpt (1)	10	2455	U	Wage Tax Employment 1939 Part Set to 4 Pound (Missing 2/6 value) The 2d has a punched hole rest are fine (13)	90
2427	U	Railway Charges 1925 1/- P14 1/2 x 14 with Thorn-don Typed Horiz Ovpt VGU (1)	10	2456	U	Wage Tax Social Security 1940 Complete Set odd blunt perfs (17)	20
2428	U	Railway Charges 1925 3d Yellow P14 1/2 x 14 with Wanganui Typed Horiz Ovpt (1)	10	2457	U	Wage Tax Social Security 1941 Complete Set (17)	20
2429	U	Railway Charges 1925 9d Red-Brown P15x14 with Greymouth Station Upwards. Has a light crease (1)	25	2458	U	Wage Tax Social Security 1942 Complete Set including both 1d Black & Red Ovpts (16)	20
2430	U	Stamp Duty 1867 Die 1 2 Pound Orange-Red & Green Kiwi #R243 with a slight Preprinting Crease at the btm left (1)	75	2459	U	Wage Tax Social Security 1943 Complete set (Minus the 4d value) (13)	12
2431	U	Stamp Duty 1867 Die 1 QV 12/6 Brown & Blue Kiwi #R234 Has a metal foil cut at top otherwise good appearance. Cat \$2000 (1)	750	2460	U	Wage Tax Social Security 1943 on 1940 1d Grey (1)	20
2432	U	Stamp Duty 1871 Gold High Value 6924 Pounds FU with close margins. Nice & Scarce value (1)	475	2461	U	Wage Tax Social Security 1943 on 1940 3d (1)	15
2433	U	Stamp Duty 1880 QV 20 Pound Yellow Kiwi #R485I P14 1/2 x 14 Unpunched on piece (1)	15	2462	U	Wage Tax Social Security 1943 on 1940 5d Has a short btm left cnr Cat \$120 (1)	30
2434	U	Stamp Duty 1880 QV 25/- Blue P12 1/2 Kiwi #R464c Unpunched (1)	25	2463	U	Wage Tax Social Security 1944 on 1940 1/- Green (1)	20
2435	U	Stamp Duty 1880 QV On Piece - 1,000Pd Rose, 700Pd Maroon,10Pd Blue & 4Pd Blue all tied by metal foils and cancelled by Stamp Duties Dept/ Auckland 28 MR 29 cds. Fine & Scarce Piece (4)	700	2464	U	Wage Tax Social Security 1944 Part Set to 4 Pound (Missing 2d,4d,5d & 8d values) (12)	25
2436	U	Stamp Duty 1931 25/- Arms Blue Kiwi #R521A Cowan Perfined. Hard value to find in any condition (1)	100	2465	U	Wage Tax Social Security 1945 Complete Set (17)	25
2437	U	Stamp Duty 1931 Arms 100 Pound Kiwi #R545F with Perfins (1)	25	2466	U	Wage Tax Social Security 1946 Complete Set (17)	35
2438	U	Stamp Duty 1931 Arms 2.10pd,5/6 on 5/6 plus 4/- tied on piece 13 NO 52 All unpunched (3)	50	2467	U	Wage Tax Social Security 1947 Complete Set (16)	35
2439	U	Stamp Duty 1931 Arms 3 Pound Green Kiwi #R26G Unpunched but has 2 very minor pinholes (1)	15	2468	U	Wage Tax Social Security 1948 Complete Set (16)	30
2440	U	Stamp Duty 1931 Arms 3.10 Pound Rose Kiwi #R527F Unpunched dated 1950 (1)	100	2469	U	Wage Tax Social Security 1949 Complete Set (16)	40
2441	U	Stamp Duty 1931 Arms 4 Pound Blue Kiwi #R528F Unpunched (1)	30	2470	U	Wage Tax Social Security 1950 Complete Set (16)	35
2442	U	Stamp Duty 1931 Arms 4.10 Pound Grey Kiwi #R529F Fine & Unpunched (1)	100	2471	U	Wage Tax Social Security 1951 3d Inverted "1" variety (1)	20
2443	U	Stamp Duty 1931 Arms 400 Pds Cowan Kiwi #R548A with Perfins Scarce (1)	50	2472	U	Wage Tax Social Security 1951 4/- Inverted "1" variety (1)	20
2444	U	Stamp Duty 1931 Arms 5 Pound Dark Blue Kiwi #R530G Unpunched (1)	40	2473	U	Wage Tax Social Security 1951 Complete Set (16)	40
2445	U	Stamp Duty 1939 Arms 100PD on 100Pd Kiwi #R574E Fine Unpunched (1)	50	2474	U	Wage Tax Social Security 1952 Complete Set (16)	25
2446	U	Stamp Duty 1939 Arms 11/- on 11/- Yellow Kiwi #R558E Unpunched (1)	10	2475	U	Wage Tax Social Security 1953 Complete Set (16)	25
2447	U	Stamp Duty 1939 Arms 200Pd on 200Pd Kiwi R575A Fine Unpunched (1)	100	2476	U	Wage Tax Social Security 1954-5 Complete Set (16)	20
2448	U	Stamp Duty 1939 Arms 30Pd on 30Pd Kiwi #R569D. Fine Unpunched (1)	15	2477	U	Wage Tax Social Security 1955-6 Complete Set (16)	35
2449	U	Stamp Duty 1939 Arms 7Pd on 7Pd Kiwi #R562E Fine Unpunched (1)	10	2478	U	Wage Tax Social Security 1956-7 Complete Set (16)	45
				2479	U	Wage Tax Social Security 1957-8 Part Set (No 4d & 9d values) (14)	40
				2480	U	Wage Tax Social Secutiry 1939 Complete Set (16)	20
				2481	U	Wage Tax Unemployment Relief 1936 Ovpts Part Set to 1 Pound (No 4d,5d,10d) includes 2x 1/- & 2/- (13)	25
				NEW ZEALAND POSTAL HISTORY			
				<u>PRESTAMP ENTIERES/COVERS</u>			
				2482	C	1852 (FE16) Early Entire to Belfast bearing a fine Red PAID AT OTAGO Crown Circle handstamp. The entire rated '2' and '1/4' in manuscript on the front. On the back has PO Otago 16/2/52 in Manuscript, Unframed OTAGO/NZ, Belfast JY 23 1852 receiving cancels. (This Paid At Otago Entire) is only the 2nd one I have handled in 30 years! Rare & A Good Strike! (1)	5000
				2483	C	1857 (29JU) Entire to Messrs Powell & Co, Wanganui Posted from Wellington (Has Unframed cds) . Has Handstruck '2' in Black and a light PETRE JY ? 1857 receiving unframed cds. Has a light horiz. filing crease (1)	150

LOT			NZ\$	LOT			NZ\$
FULL FACE QUEEN COVERS							
2484	C	1864 (AP28) Mourning Cover with 2d Blue FFQ SG 72 tied by Dunedin/Otago duplex cancel to Invercargill. Has Invercargill/Southland red cds. Some staining & soiling (1)	150	2498	C	1892 (9FE) Bank of NZ Printed env with 3d & 4d Sidefaces tied by fine Russell coin cds to Melbourne plus a fine "Loose Letter" handstamp. Backstamped Melbourne JE 15 92. Minor creasing. Nice franking (1)	350
2485	C	1864 (DE12) Small neat cover bearing 2d Blue SG 113 tied by "1" Obliterator addressed to George A Arney, Chief Justice of NZ, Parnell, near Auckland. Endorsed at btm left with an Auckland/NZ backstamp. Nice Auckland item (1)	300	2499	C	1892 Early Receipt on piece Signed by Prominent Maori. Interesting piece (1)	250
2486	C	1866 (JA29) Lccal Rate Cover with 2d Blue SG 113 tied by Perkins Bacon Oblit. "7" addressed to RR Strange Esq, Wellington. Endorsed John Prior on the back with a small Wellington cds. Has a minor tear at top (1)	200	2500	C	1894 (11JE) Registered Cover to London with 2 1/2d & 3d values tied by Invercargill cds to LONDON. Has boxed Reg/Invercargill h/s in violet (1)	150
2487	C	1866 (SP8) Cover endorsed "Via Panama" with 6d Brown Perf FFQ tied by Wellington/070 duplex cancel to London. Has London/Paid 29 OC 66 receiving cancel. Has a vertical Red line on the front. Some staining (1)	150	2501	C	1896 (8FE) Uprated 1d Blue QV Printed Postcard with 1/2d Black tied by Queenstown coin cds to England & Redirected to Switzerland. Has London & Swiss cancels (1)	75
2488	C	1869 (AU 5) Provincial 3d Rate Cover with 1d Orange & 2d Blue Perf FFQ's tied by an indistinct oblit with Christchurch 5 line cds. Addressed to The Hon. Donald McLean, Wellington. Has a fine Wellington backstamp. Fine Cover (1)	300	2502	C	1898 (18FE) Uprated 1d Blue Printed Postcard with added 1/2d Black tied by Rotorua coin cds to AUSTRALIA. Has Auckland & Colombo transit cancels (1)	75
2489	C	1869 (MR 1) Fine Cover with 6d Red-Brown Perf FFQ tied by Oblit "9" plus N.Plymouth fine cds at left to England. Has Leicester & Lutterworth receiving cancels. Nice item (1)	300	2503	C	1901 (6MR) Registered Tatts Cover to Hobart with 4x 1d 2nd Sidefaces plus 1d 1900 Pict tied by RIMU coin cds. Has REGISTERED h/s plus Regd at Rimu manuscript. Backstamped Hokitika, Wellington & Reg Hobart (1)	150
2490	C	1870 (OC28) Cover with 2d Blue Perf FFQ tied by Marton Oblit part cancel with 5 line Marton cds at left. No flap & Patea OC 28 receiving cds. Cover a little aged. Nice local mail item (1)	300	1898 PICTORIAL COVERS			
2491	C	1874 (JA 9) Combination 6d Blue FFQ Perf plus 6d First Sideface values tied by Christchurch/C duplex cancel to England. We believe this is the 4th recorded FFQ/Sideface Cover and the earliest known Sideface value on cover. An outstanding Exhibition item and new discovery! (1)	7500	2504	C	1898 (21DE) Handrawn Local Mail Cover with 1/2d Pict tied by Wanganui cds to Marton. The env has slight faults at top and a little aged. Interesting item, often seen in the UK, but not in NZ (1)	250
FIRST SIDEFACE COVERS				2505	C	1900 (3AU) Uprated 2d QV env with 1d 1898 tied by OAMARU squared cds to England. Has minor tears & staining at top (1)	75
2492	C	1875 (3JY) 6d Rate Cover to England with 3x 2d First Sidefaces tied by KP (Kowai Pass) Oblit x3 strikes. Backstamped Christchurch & Market Drayton cancels. The cover has rough edges but Very Scarce Christchurch District item. PO Open 1866-79. The first time I have offered this obliterator. Fine & Very Scarce (1)	900	2506	C	1901 (11MR) Registered Tatts Cover to Hobart with 5d Otira P11 No Wmk tied by Registered/Auckland cds. Has boxed Reg/Auckland h/s. Backstamped Hobart (1)	100
2493	C	1876 (6MR) Cover with 2d Rose tied by part OXFORD 5 line cds to Victoria, Aust. Backstamped Christchurch, Melbourne & Coburn. (1)	75	2507	C	1901 (11MR) Registered Tatts Cover to Hobart with 5d Otira P11 tied by PETONE MO & SB hexagonal cachet. Has Reg/Petone boxed cachet with Wellington & Hobart backstamps. Nice cachet use (1)	150
SECOND SIDEFACE COVERS				2508	C	1901 (11MR) Registered Tatts Cover with 5d Otira tied by "R" cancel to Hobart. Backstamped Registered/Auckland & Hobart cancels. Has Registered No. 298 in red manuscript. The cover lightly aged with the usual spikeholes (1)	100
2494	C	1883 (13AU) Cover to Switzerland with 2d&6d Sidefaces tied by "030" Obliterator cancels. Has various backstamps incl. Roxburgh. Has in red "1 1/2" on the front. A little aged. Scarce (1)	300	2509	C	1901 (19SP) Commercial Registered Cover to USA with 8d Canoe P11 No Wmk tied by Port Albert coin cds. Backstamped Registered/Auckland plus US receiving cancel. Nice high value 1898 rate cover (1)	750
2495	C	1886 (22AP) Mourning Cover with 6d Die 1 tied by fine Invercargill Duplex cancel to England. Backstamped Beckenham cds. Small tear & slight edge blemishes (1)	100	2510	C	1901 (JUL25) Cover with 1 1/2d Boer War P11 tied by Wellington machine cancel to CANADA. Backstamped Windsor & Waterford cancels. Nice Commercial Rate (1)	150
2496	C	1887 (20 OC) Registered Cover endorsed "Per SS Aorangi" with 2x 6d Brown Die 1's tied by TE ARO coin cds to London. Has REGISTERED h/s with Wellington & London cancels on the back. Roughly opened at the right (1)	150	2511	C	1903 (21DE) Nice Missent Cover with 2d Pict tied by Wellington cds to Hobart. Has boxed "Posted Out/Of Course" crossed out plus fine "MISSENT TO HOBART" black boxed cachet. No backstamps. Minor spikeholes and light ageing. Very Scarce item (1)	1000
2497	C	1887 (2FE) Early Manuscript Registered Cover bearing 8x 1d Sidefaces tied by HURUNUI manuscript cancel plus Oblit "C" cancels to Invercargill. Backstamped Christchurch & Invercargill cds. Light ageing. Scarce Christchurch District Cover (1)	500	2512	C	1905 (9MR) Maori Picture Postcard with 1/2d Pict Pair tied by Wellington machine cancel to Longford (Nelson District) & redirected to Auckland. A nice range of cancels incl. Longford, Nelson, Wellington & Auckland cancels. (1)	50
				2513	C	1905 Promisory Receipt with Bank of NSW Inglewood & New Plymouth receipts. Has the 6d Kiwi used as a receipt. Light staining (1)	20
				2514	C	1908 (JL) Registered Cover with 3d 1898 plus 1d Univ Pair tied by indistinct SCARROTS cancels to Wellington & readdressed to Hobart. Has R59/Scarrots in manuscript. Backstamped Wellington (1)	150

LOT		NZ\$	LOT		NZ\$
2515	C	1908 Promisory Receipt with Bank of Australasia/ Dunedin receipt. Has 6d 1907 Kiwi as a Revenue receipt (1)	25		
2516	C	1909 (21DE) Uprated 2d QV Printed env with 1 1/2d P14 Boer War tied by Auckland Registered cds to Dunedin. Has Dunedin Registered hexagonal cachet on back. The P14 1 1/2d Boer War Stamp is Very Scarce on Cover! (1)	300		
		1D UNIVERSAL COVERS			
2517	C	1903 (17OC) Maori Greetings Picture Postcard with 1d Univ Posted at Wellington to MADAGASCAR. Has Colombo,Mauritius & Madagascar cancels. Nice & Unusual Destination (1)	100		
2518	C	1904 (NO) Cover with 1d Univ tied by part "A over 57" Oblit cancel to Hobart. Has Otahuhu coin cds alongside. Various backstamps. Interesting cover as the A over 57 Oblit cancel is known to be used at Omaha PO but in this case it indicates being used at Otahuhu. Usual spikeholes (1)	250		
2519	C	1905 (24OC) Cover with 1d Univ tied by "A over 57" (Raglan) cancel, a fair strike to Hobart with Ngaru- awahia transit plus TPO & Hobart backstamps. Has usual spikeholes Scarce (1)	150		
2520	C	1905 (NO18) Maori/Wanganui Picture Postcard with 1d Univ tied by Wellington machine to Switzerland. Has Pfaffikon/Zurich receiving cancel (1)	25		
2521	C	1907 (12AU) Cover to Hobart with 1d Univ tied by slightly overinked "04" Obliterator cancel with Palmerston coin cds alongside. Has TPO & Hobart backstamps. Late useage of the obliterator cancel (1)	200		
		KING EDWARD 7TH COVERS			
2522	C	1913 (13AU) Picture Postcard with 1/2d KEVII Pair tied by OKOROIRE Closed PO cds to England. Two nice strikes Fine item (1)	50		
		1D DOMINION COVERS			
2523	C	1911 (24AP) Cover to Finland with 1d DOM Pair & 1/2d KEVII tied by KOPU coin cancels. Has Maari- anhamina backstamp. Nice destination (1)	75		
		KGV COVERS			
2524	C	1916 (4AU) Commercial Censored WW1 Cover to DENMARK with KGV 2d Yellow Recess & 1/2d Surface values tied by Palmerston Nth cds. Back- stamped Kjobenhavn cds. Minor cnr blemishes. Has Military Censor cachet. The 2d Recess value is hard to find on cover (1)	150		
2525	C	1923 (12MR) Registered Cover to Denmark with KGV 1/2d Surface & 5d Recess values tied by Wellington Registered cds. Nice destination with backstamps (1)	75		
2526	C	1923 (23NO) Registered Cover to Canada with Recess 6d KGV tied by light Dunedin Registered cds. Has various Canadian backstamps. Minor blemishes include a tear at base (1)	50		
2527	C	1924 (7NO) Registered Cover to Canada with 5d KGV Recess tied by Dunedin Registered cds. Has various backstamps (1)	75		
2528	C	1925 (9JA) Registered Cover to Canada with KGV 1 1/2d Brown Surface Blk of 4 tied by Dunedin Regis- tered cancels. Has various Canadian backstamps. Minor blemishes (1)	75		
2529	C	1928 (11JL) Registered Commercial Cover to USA with 5d KGV Recess tied by DUNEDIN REGIS- TERED cds to Cambridge/USA. Has 2x US Offi- cially Sealed labels tied. The cover has a tear at top and various cancels & cachets (1)	50		
		1935 PICTORIAL COVERS			
2530	C	1941 (23OC) Censored Cover to England with P 12 1/2 1/- Tui & 2/- Captain Cook values plus 8d Centennial & 1d KGVI Prov. 5/9 rate. Has Passed By Censor/53 cachet. Minor staining to several values (1)	75		
		KING VI COVERS			
2531	C	1949 (2MR) Airmail Commercial Cover to USA with LATE FEE cachet. Has KGVI 2d,6d & 1/- values tied by Auckland Late Fee cds. Faint creasing. BNZ label on back (1)	50		
		QE PERIOD COVERS			
2532	C	1960 (24MR) Airmail Cover to CZECHOSLOVAKIA with QE Large Figures 1d,3d & 8d plus 2/6 Queen tied by Wellington Airmail cds. No backstamps. Nice franking includes the Scarce 8d Brown! (1)	75		
2533	C	1969 Tarapex Wooden Lettercard Fine condition (1)	30		
		CINDERELLA COVERS			
2534	C	1894 (15MR) 2nd Sideface Cover Posted from Rus- sell to Auckland with some staining. Has NZ Found Opened/Officially Sealed label complete but split when the envelope was opened. Very Scarce usage and not often seen (1)	500		
2535	C	1903 (17OC) Maori Picture Postcard with 1d Univ Posted at Wellington to Madagascar with Colombo & Mauritius transit cancel. Also a Portrait of Mr Redmond untied label. Fine & Interesting item (1)	250		
2536	C	1906 Picture Postcard with Christchurch Exhibition #4 label untied with 1d Univ Posted at Christchurch to Otago. Has light perf staining (1)	50		
2537	C	1929 (OC29) Interesting CC Wakefield & Co Ltd/ Motor Adjustment Chart/Castrol Motor Oil Entire with Red By Appointment/His Majesty The King Printed label tied. Has 1/2d KGV tied by Wellington machine to Pongaroa. (1)	150		
2538	C	1937 (25JE) Cover Posted to a Amateur Radio Sta- tion, Canada with 1d Coronation tied by Otahuhu cds. Has an untied NZ DX CLUB label at btm left. Cover has a fault at top left (1)	50		
2539	C	1947 Bing Harris & Co Invoice with Envelope Saver label used to a local business in Christchurch. Meter item (1)	25		
2540	C	1954 (4OC) Health FDC with untied Blue Mitre Peak Scenic label at top left. Cover Posted at Balmoral PO (1)	75		
		AIRMAIL COVERS			
2541	C	1920 (8MR) Dargaville-Auckland Trial Airmail Flight by Walsh Bros & Dexter Ltd. Cat #9c Has 'SEAPLANE MAIL' violet cachet with 1 1/2d KGV Surface tied. Cover has been roughly opened at top and light creasing & staining. Rare Item (1)	1250		
2542	C	1930 (6OC) Cover with 4d KGV Purple & 1d FM tied by New Plymouth cds endorsed "US Airmail". Has Airmail label with 2 line cachet. The cover has a light fold. Flown from the US with Ferry Station cachet on back (1)	50		
2543	C	1930's GISBORNE AIR TRANSPORT LTD Printed Daily Air Service Timetable & Rates. Fine & Interest- ing item (1)	50		
2544	C	1931 (12FE) Hawkes Bay Earthquake Emergency Flight GISBORNE-HASTINGS Cat #41r with 1d FM tied. Fine item (1)	250		
2545	C	1931 (15JA) Printed Dominion Airlines Ltd Cachet- ed Cover with HASTINGS to GISBORNE/Dominion Airlines Ltd altered label Cat #39a with 1d FM Pilot signed . Has minor stain at btm right. Nice item (1)	300		

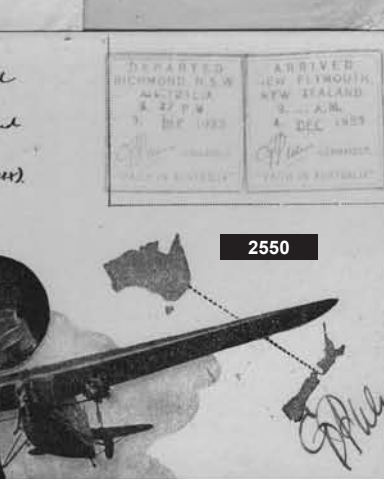
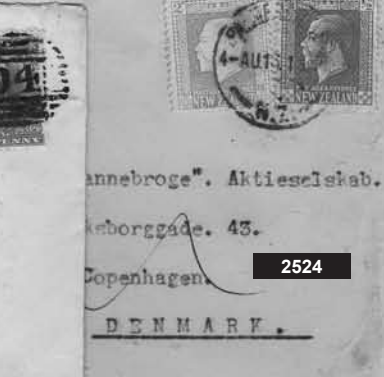
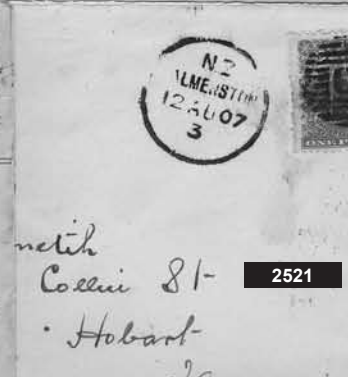
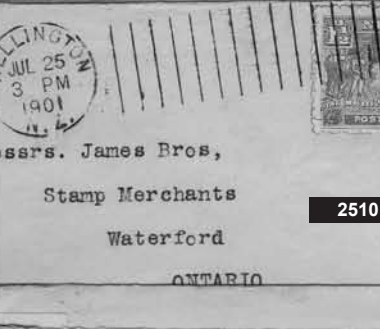
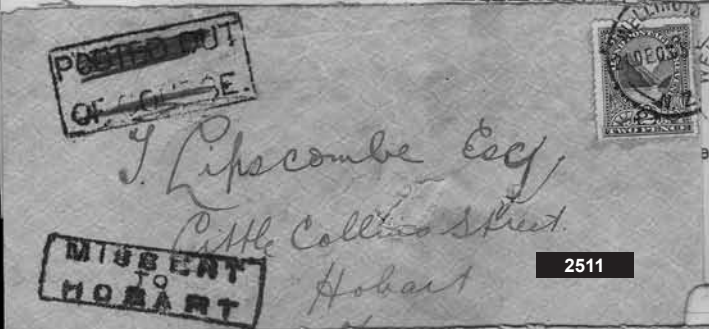

LOT		NZ\$	LOT		NZ\$
2546	C	300	2563	C	600
	1931 (15MY) Cover sent from NZ for Imperial Airways 2nd Experimental Airmail Flight to England. Has KGV 1/- Recess Pair plus 2d Surface values tied Posted at Auckland. Clean cover with a nice high value KGV rate! (1)			1909 (30JE) Printed NZ Govt Insurance Dept env with 1d Univ Redrawn tied by Hokitika cds to a local address. Fine use of Official stamps instead of Life Insurance stamps. Rarely seen (1)	
2547	C	300	2564	C	600
	1931 (19JA) Dominion Airways Ltd Flight Cover with Hastings to Gisborne label at top left. Pilot signed. Cat #39a Nice item (1)			1910 (MR3) Printed NZ Govt Insurance Dept/Greymouth Cover with 1/2d Mt Cook Official tied by Greymouth machine cancel to Hokitika. Nice use of Official stamps instead of Life Insurance stamps. Rarely seen (1)	
2548	C	75	2565	C	500
	1932 (24DE) Special Christmas Mail Gisborne to Auckland Cat# 87d Has 3d Air & 1d '32 Hygeia. Also 2x Unclaimed cachets (1)			1914 (22 AP) Printed NZ Govt Insurance Dept/Gisborne env with 1d Red No VR tied by Gisborne cds to Tologa Bay. Fine & Scarce early usage (1)	
2549	C	350	2566	C	30
	1932 (30AP) Auckland-North Auckland Special Survey Flight Cover - Auckland-Whangarei Cat #76c with '31 Airs Complete Set plus 2d Blue Boy tied. Addressed to England. Nice item with the 2d Blue Boy! (1)			1984 (24OC) Handdrawn Coloured Akaroa Lighthouse 104th Anniversary with 24c Map tied by Akaroa Lighthouse speical cancel. Nice item (1)	
2550	C	250	2567	C	30
	1933 (3DE) Printed Special Postcard Sydney-New Plymouth Cat #99c Signed by Ulm Fine (1)			1985 (15OC) Handdrawn Moeraki Point Lighthouse special env on Uprated 25c QE env plus 1/2c Moeraki Point stamp tied by Oamaru machine cancel. Interesting (1)	
2551	C	250	2568	C	30
	1934 (17FE) Special Souvenir Postcard flown NZ-Australia with 7d Trans-Tasman tied by Auckland Relief cds. Signed. Fine & Scarce item (1)			1986 (20MR) Handdrawn Puysegur Point Lighthouse env with 25c stamp tied by Invercargill machine cancel Interesting (1)	
2552	C	150	2569	C	30
	1936 (19SP) Imperial Airways Athena Crash Cover to NZ with "Received in damaged/Condition at Auckland" 2 line cachet in red. Fine Crash Mail Cover! (1)			1986 (23AP) Handdrawn Dog Island Lighthouse env with 15c Dog Island + 10c Def Posted at Invercargill. Interesting item (1)	
2553	C	75		METER COVERS	
	1938 (24MY) Airmail Cover endorsed "Australia/Greece/Germany" Has 1d '35 plus 6d Air Blk of 4 Posted at Mosgiel to Germany. Commercial Bank Mail (1)		2570	C	100
2554	U	200		1900's Plain Cover with "New Zealand/1d No.14/Postage Paid" small purple Moss Meter marking (1)	
	1939 (1JN) Imperial Airways Empire Flying Boat Centurian Crash Cover Cat #205 Has 2 line 'SALVAGED MAIL/EX CENTURIAN' PLUS BOXED "DAMAGED BY SEA/WATER" in black. Also UK Officially sealed label. Fine item (1)		2571	C	75
2555	C	100		1915 (17JE) Cover to England with Black Auckland/1d/42/Postage Paid Meter on Nicholson & Gribben env tied by Auckland machine plus red Auckland 1d Paid cds (1)	
	1940 (19JL) First Airmail Flight to England 6/3 rate with 2x 3/- Picts (one with sky retouch R5/3 flaw) & 3d Centennial tied by Auckland FMB cds to England. Light staining on the front. Censor No 21 cachet (1)		2572	C	100
2556	C	250		1922 (13JA) 1d+1d Red #27 Wellington Meters plus 2d KGV Surface stamp added + tied by Wellington Late Fee cds. Has a slight tear at right Interesting piece (1)	
	1940 (1JN) Airmail Long Censored Flight Cover from the UK with 2/6 GB KGV tied and flown on the War Emergency Air Mail Service Flight from Wellington to Christchurch. Commercial. Has a light fold Cat #213. Nice item. Signed by MacLeod & Smillie (1)		2573	C	50
2557	C	20		1936 (22AP) Cover to Germany with Red 1/2d + 1d Meters Posted from Nelson with additional Wellington FMB cancel. Has Postage Due cachet. Nice item (1)	
	1940 (APR) Printed First Official Trans-Pacific Air Mail Auckland-San Francisco env with 1d Centennial tied by Invercargill to Oamaru. Interesting cachet but not flown (1)			MILITARY COVERS	
2558	C	30	2574	C	100
	1946 (29OC) Pictorial Flight env Special RNZAF Flying Boat Wellington-Chatham Islands Cat #285a Fine condition (1)			1900's Plain Cover with Purple "New Zealand/1/2d No 14/Postage Paid" Moss Meter marking. Fine item (1)	
2559	C	125	2575	C	150
	1954 (MR) Belfast BOAC Constellation Crash Cover to Scotland with 9d KGV Pair Posted at Wellington. Has "Salvaged Mail/Aircraft Crash/Singapore 13.354" boxed red cachet. Fine item (1)			1914 (OC30) WA Postcard to NZ Stampless with fine NZ Military Office/Troopship No12/Expeditionary Force oval cachet. Used on HMNZS Waimana. (1)	
	EXHIBITION COVERS		2576	C	150
2560	C	90		1915 (16 JY) Malta Postcard Stampless with fine On Active Service/Medtn Cross Violet cachet to NZ. Has a Kaitia receiving cds. Light staining (1)	
	1925 Dunedin International Exhibition Private Printed Lettercard with untied 1d Exhibition stamp unused Fine (1)		2577	C	250
	LIFE INSURANCE COVERS			1915 (22 NO) Stampless env to NZ with NZ Military Post Office/Base Details plus fine NZ GENERAL HOSPITAL/FREE/DE-KOUBBEH violet cachet. Cover lightly folded. Fine WW1 item (1)	
2561	C	600	2578	C	350
	1899 (SP5) Printed Govt Life Insurance env/Wellington with 1/2d Purple VR tied by fine Wellington Machine cancel to Belgrave. Backstamped Nelson & Belgrave cancels. Fine item (1)			1916 (12SP) GB Picture Stampless Postcard with boxed NZ Expeditionary Force/No 1 Hospital Ship cachet plus 2 line Received From HM Ship/No Charge to be Raised in black. Has red Passed By Censor cachet to NZ. Fine & Scarce item (1)	
2562	C	500	2579	C	300
	1901 (30SP) Govt Life Insurance Dept/Auckland Agency Mourning Cover with 1d Blue VR tied by Auckland cds to Katikati (with backstamp) Nice item (1)			1916 (16MR) Registered GB 2d Printed Cover cancelled by fine Aust.NZ Army Corps/Headquarters/Field PO cds with nice Australian Imperial Force Reg label. Censored (1)	
			2580	C	100
				1916 (16MR) WW1 Cover with a fine Aust.NZ Army Corps/Headquarters/FieldPO cds Censored to Malta. Australian related (1)	



1946



1940

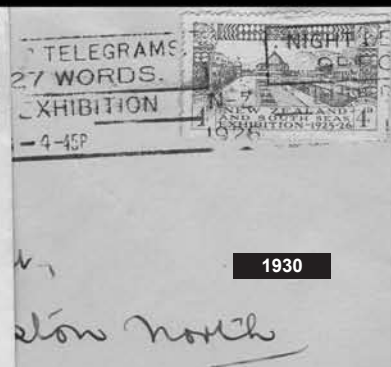

1930

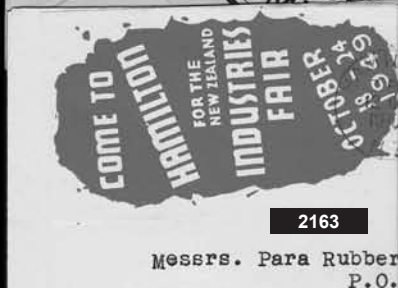

2163

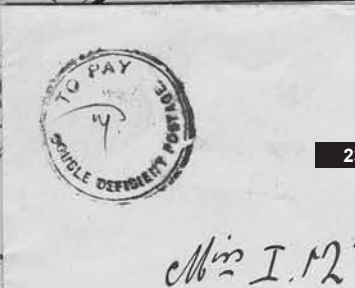

2342



2080

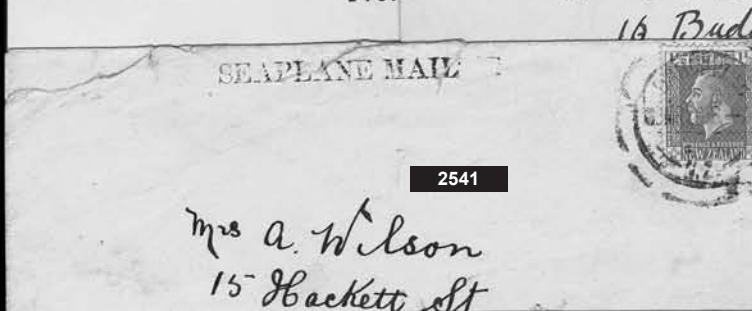

2541



2561



2549

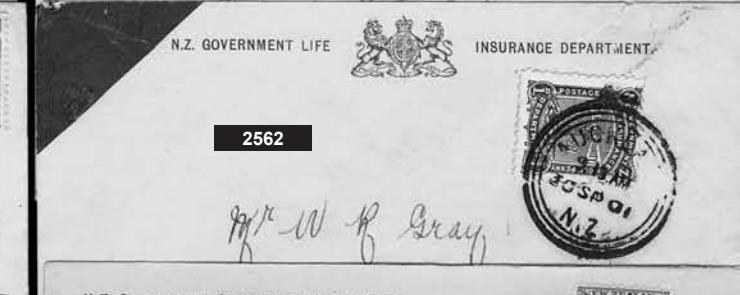

2562



2546

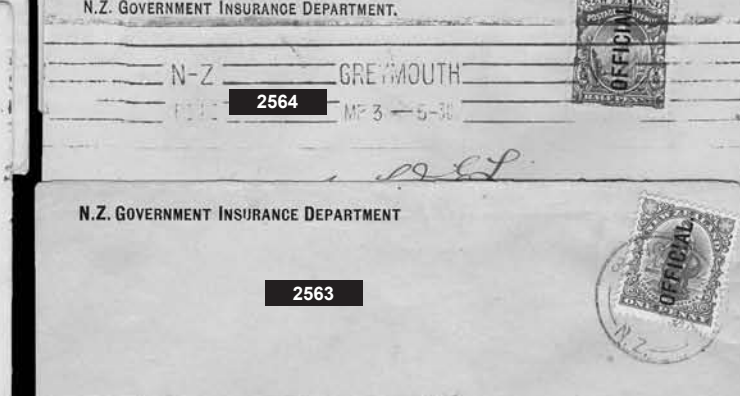

2564



2534



2535

2565

LOT			NZ\$	LOT			NZ\$
2581	C	1916 (19AP) Malta Picture Stampless Postcard with Boxed ON ACTIVE SERVICE/NZ Hospital Ship/'MARAMA' in black plus Received From HM Ship/No Charge to be Raised 2 line cachet to NZ. Censored Scarce item (1)	350	2598	C	1942 (2JE) Cover addressed to Sgt Plat FC Wood with 1d KGVI Pair tied by Putaruru cds. Has boxed "Name of Post Town Omitted" & "Insufficiently Addressed" cachets. Also Hamilton Unclaimed cachet. Cover a little stained. Unusual & Interesting cachets (1)	100
2582	C	1916 (APR 3) Fine Registered NZ Advanced Base APO 3x Boxed Cachets tying Egyptian values to Malta. Has Printed reg label. Minor staining. Rare item (1)	1250	2599	C	1979 (13AU) Registered AR Cover Posted at Glenfield to Birkenhead. Commercial (1)	20
2583	C	1917 Two Covers addressed to Rfm MG Mitchell, No.6 Platoon, B Company, 3rd Batt, NZRB GPO WN. One Cover with a 1d Dom, one cover with the stamp taken off. Has NZ Base/Returned Letter Section London/Army Post Office plus Army Branch DLO/Wellington 4 JE 18 backstamp. Nice Pair Covers (2)	250	OFFICIAL COVERS			
2584	C	1919 (29AP) Printed On Active Service/Church of England NZEF Printed env with GB 1/2d plus 1d KGV values tied by part New Zealand/Sta Post Office cds to Belgium, Minor soiling (1)	150	2600	C	1893 (1AU) OPSO env addressed to The Secretary, Education Board, Blenheim. Has Spring Creek coin cds with Blenheim backstamp. A bit stained and slight tears at top (1)	75
2585	C	1941 (1 DE) Censored WW2 Cover with 9d Pict tied by Invercargill machine to Egypt + redirected to India. Has various backstamps. Light ageing. Censor No 67 cachet (1)	75	2601	C	1894 (18JL) Printed OPSO NZ Parliamentary Papers Exempt from Postage Wrapper with House Of Representatives NZ Purple cachet tied by Wellington cds to Auckland. Fine item (1)	200
2586	C	1941 (19AU) Cover endorsed POW Post addressed to Pilot Officer DI Howick, Royal Air Force, Geneva, Switzerland. Has '35 4d Pict, 5d Cent & 5/- Arms Posted at Waipukurau with Censor #24 plus Red Cross Geneva cachets. Fine item (1)	200	2602	C	1895 (4MY) Long OPSO env addressed to Serg't Major Scanlon, In Charge of Police, Blenheim Posted at Spring Creek. Endorsed Police Station/Spring Grove & Signed at top right by Constable. The Cover is torn at top left. Interesting Police related item (1)	125
2587	C	1942 (29JY) Censored Cover to the International Red Cross, Geneva with '35 2d Pict Pair Posted at Wellington. Has Red Cross cachet at left Fine item (1)	75	2603	C	1896 (17FE) Printed Christchurch Club env with fine "New Zealand/Official Paid" violet cancel tied by Christchurch cds to London. Nice item (1)	150
2588	C	1943 (4MY) Endorsed On Active Service Stampless env to England with fine DEVONPORT cds plus initials Fine item (1)	50	2604	C	1903 (2OC) Printed OHMS Free Post & Telegraph Dept Card for Rental Charge. Has Telegraph Office/ Dunedin cds. Has filing holes at left (1)	50
2589	C	1944 (13SP) Censored Cover with 2d "35 Posted at Pongaroa addressed to RNZNVR, HMS Mosquito, Alexandria. Nice item (1)	100	2605	C	1904 (27JE) Printed OPSO/University of Otago Registered Cover to Germany with 1 1/2d Boer War + 4d Taupo values tied by DUNEDIN R cancels. Has German receiving backstamp. Nice franking & Scarce Cover (1)	350
2590	C	1945 (1JA) Printed NZ Lettercard endorsed "HMN-ZS Philomel" sent to India Command + redirected. Has a large red Official Paid/On Active Service Ship cachet. Interesting item (1)	150	2606	C	1907 (5JL) Cover to Hobart with 1d Univ Pair tied by 2x fine Invercargill/Official Paid cancels. Fine & Scarce item (1)	150
2591	C	1945 (1OC) Health FDC tied by Scarce Ravensthorpe Military Camp cds unaddressed (1)	100	2607	C	1964 (29SP) Printed OHMS DSIR Card to USA with 9d QE Official tied (1)	50
2592	C	1946 (13JAN) Printed Registered On Active Service env with 3d KGVI tied by MPO/KW5 cds to UK. Fine & Scarce Registered item (1)	100	2608	C	1965 (16FE) Printed Vehicle Inspection Card with 3d QE Official tied by Naenae machine cancel (1)	20
MISCELLANEOUS				POSTAGE DUES			
2593	C	1861 (NO25) Inwards UK Cover with 1/-QV tied by Aberdeen cds to Port Chalmers/Otago cds with fine Dunedin/Otago unframed receiving cds. Backstamped London red cds (1)	200	2609	C	1951 (1NO) Cover Posted at Carterton to Waikanae without stamps. Has 4d To Pay cachet. Has 4d KGVI tied by Waikanae MO&SB hexagonal cachet. Minor staining (1)	25
2594	C	1875 (16OC) Registered Cover with GB 1/- & 4d QV tied by "447" Oblit cancels to PO Clyde, Otago NZ. Has Registered Leeds & London red cancels. Has large Registered/Dunedin DE 7 1876 backstamp. Cover has faults with odd tears. Interesting (1)	300	POSTAL FISCALS			
2595	C	1901 (5MR) Swiss Postcard to Adelaide with fine boxed "MISSENT TO INVERCARGILL" black boxed cachet plus Invercargill 16 AP 01 transit cds plus Sydney & Norwora cancels. Fine & Scarce item. The first one we have handled! (1)	750	2610	C	1896 (20NO) Fine Cover with Imperf 4d QV Stamp Duty tied by Wellington cds to Christchurch. Backstamped Christchurch. No flap (1)	750
2596	C	1911 (DE20) Printed Xmas Letter Card with 1/2d KEVII Posted at Wellington to Maheno, Oamaru. Backstamped Maheno (1)	30	2611	C	1942 (10NO) Airmail Censored Cover to England with 2/6 Arms tied by Auckland machine. Has Censor #105 cachet. Roughly opened at top (1)	50
2597	C	1934 (29JE) Registered AR (In manuscript) Cover with 7d Brown Air Posted at Taihape to British Guiana. Has Registration Trinidad & British Guiana backstamps. Nice destination (1)	300	2612	C	1942 (18MY) Airmail Cover addressed to The NZ High Commissioner, London. Has 2/6 Arms tied by Dunedin machine cancel. Has "Not Opened By Censor in NZ/5" hexagonal violet cachet. (1)	50
				2613	C	1952 (18DE) Mail Tag to UK with 10/- Arms tied by Whakatane cds. Has light creasing. Nice high value rate! (1)	75
				RAILWAY COVERS			
				2614	C	1895 (28NO) Cover with 2 1/2d Second Sideface Pair tied by RTPD-DNN coin cds to UK. Has West Bromwich backstamp. The address is smudged (1)	150
				2615	C	1911 (2OC) Wanganui Postcard with 1d Dom tied by WG over 1 Obliterator to Cambridge. Has Wanganui & Boxed "Loose Letter" h/s. Also endorsed "Posted at Flag Station". Nice item (1)	150

No 25/124

Rfm. Mr. G. Mitchell.

No 6. Platoon

B. Company.

3rd Batt.

N. I. R. B.

I. G. P. O.

Wellington.

DECEASED

EX 2583

BY CENSOR

NO CHARGE TO BE

Inland 1/2d.
Foreign 1d.
Printed in
France

Mr J. Henderson
Woodhouse St
Off Bluff Road
Invercargill
N.Z. Expeditionary Force New Zealand.

2578

12. SEP. 1916

ON ACTIVE SERVICE
N.Z. Hospital Ship
"MARAMA"

RECEIVED FROM H.M. SHIP
NO CHARGE TO BE

2581

Australian Imperial Force

R. No 00058

REGISTERED LETTER.

LETTER MUST BE GIVEN TO AN OFFICER OF THE
POST OFFICE TO BE REGISTERED, AND A RECEIPT
OBTAINED FOR IT.

THE ADDRESS MUST BE
WRITTEN ON THIS SIDE.



2579

Mr. G. G. Gatt

Jeany Post

Smaller

CARD

For Address Only.

Miss D. H. Henderson
Stonygate,
King's River Rd.
Mt. Eden.
New Zealand.

2575



Mr D. I. Herrick
Air Force
des Prisonniers
de Guerre
neuve
Suisse

2586

ADJUTANT GENERAL

06-04

BY

LETTER CARD

If anything is enclosed this card will be sent
by ordinary mail.

2590

Mr. D. G. Howard

301 GH

Malton, M.N.S.

I.M. Hospital

Bethel

2576



2606

match
Bliss St
Robert

2571

on Active Service

R. N.Z. Advanced
Base A.P.O.
No. 21

2582

Mr. W. R. Gatt

Ilmes College

Valletta

Malta



EFFICIENTLY ADDRESSED
Office of destination

Lat F.C. Wood

2598

NAME OF POST TOWN
OMITTED.



2635

Jacques Frenot
capitaine Havag
Wellington
New Zealand

MISSENT TO
INVERCARGILL

Carte postale

On Public Service Only.

12851

M. Zobel von Zabelitz

Kurnberg

Webersplatz 51

Germany 1644



2605

THE ORIGINAL
MAROTIRI COPPER SYNDICATE, AND PORT CHARLES
PIGEONGRAM SERVICES.

Koroie,
Proprietor.

Inspection Invited. Breeder of High-class
Homers.

Birds accepted by the Auckland Infantry
Battalion.

Captn Lewis.

Box 285

Auckland



2334

Côte réservée à l'adresse



2595



LOT		NZ\$	LOT		NZ\$
2616	C 1946 (19AU) Long Printed OHMS Post & Telegraph Correspondence School env Posted at Wellington. Has 3 line "Damaged Through Immersion/In Manawatu River Railway/Accident" Railway Crash Mail (1)	500	UNCLAIMED COVERS		
SHIPMAIL COVERS			2634	C 1900 (9FE) 1d QV Green Printed Postcard cancelled at Napier to Mohaka & redirected to Gisborne. Has red Not Found & Not Known By Letter Carrier's NZ 3 line cachet. Minor cnr creases. Interesting markings (1)	150
2617	C 1906 (23AU) Picture Postcard with 2c US Def tied by part PACKET BOAT h/s plus violet Marine Post Office/RMS Ventura cachet to Australia. Nice item (1)	400	2635	C 1911 (12NO) Austrian 5h Printed Postcard to Wellington, NZ with Wellington Unclaimed cachet plus Dead Letter Office cds in red. Has boxed "Not Known By Letter Carriers/Wellington" boxed red cachet. Has RETOUR h/s plus 10h Due tied on return. Interesting item (1)	150
2618	C 1913 (MR) Cover to GERMANY with 1d Dom x4 tied by SYDNEY/9 cancels with fine "PAQUEBOT" black cachet. No backstamps (1)	150	2636	C 1941 (20MR) Airmail Cover to Scotland with 9d Centennial Pair tied by Lawrence cds. Has Insufficient Address & Return To Sender cachets. Censor #15 cachet (1)	60
2619	C 1927 (16NO) Cover to USA with 1/2d KGV Pair tied by Marine PO/RMMS Aorangi cds. No backstamps Fine item (1)	100	POSTMARKS ON COVER		
2620	C 1931 (10FE) Commercial Cover with 1d FM Pair tied by Marine PO/RMMS Aorangi cds to USA. Fine strike (1)	75	2637	C 1928 (10SP) Registered Cover with 4d KGV tied by fine OWENGA (Chatham Islands) cancels to UK. Fine & Very Scarce PO (1)	550
2621	C 1935 (23AU) Cover with 1/2d '35 Pict cancelled by AUCKLAND SHIP-SIDE cds to Queensland. Has light strike (1)	200	NZ POSTAL STATIONERY		
ADVERTISING COVERS			POSTCARDS		
2622	C 1881 (22JY) Printed Law Somner & Co/Seebmen/Dunedin env with 1d Lilac First Sideface tied by Dunedin duplex cancel addressed to J Solomon/Cromwell. Has Cromwell receiving cds. Nice item (1)	250	2638	C 1888 1d QV Postcard #AA.4b Used at Pukekohe with a fine coin cds to Auckland. Minor filing holes (1)	25
2623	C 1893 (14NO) Printed Reid & Gray env with 1d 2nd Sideface Pair (with adsons) tied by Invercargill Squared cds to Dunedin. Has a spikehole (1)	75	2639	C 1901 (27NO) 1d Boer War Postcard #AA10c (h) Used cancelled by Wellington cds to Hutt. Has faint staining otherwise Scarce Card (1)	150
2624	C 1896 (2NO) Printed South British Insurance Co/Canterbury Branch Printed env with 2d 2nd Sideface tied by Dunsandel coin cds to Christchurch. Has a light stain (1)	50	2640	C 1928 (15FE) 1/2d KGV Official Education Department Postcard cancelled by Dunedin North cds. Code 14997 Fine & Scarce (1)	150
2625	C 1897 (27OC) Printed Neill & Co Ltd/Dunedin env with 2 1/2d 2nd Sideface tied by Dunedin cds to Germany. Has German receiving cancel. (1)	100	REGISTERED ENVELOPES		
2626	C 1898 (16MR) Printed P HAYMAN & CO/DUNEDIN env to USA with 2 1/2d 2nd Sideface tied by Dunedin cds. Backstamped with 2x US cancels (1)	100	2641	C 1929 4d KGV K Size Envelope #EC9b Mint with faint staining. Scarce (1)	250
2627	C 1903 (29AU) Printed Ocean Accident & Guarantee Corp Ltd/Lighthouse env with 1d Univ Bklt stamp tied by Stratford squared cds to Hobart. Usual spikeholes (1)	150	2642	C 1940 6d on 4d Pictorial #ED3a used at Rotorua 30 OC 40 to Auckland (1)	100
2628	C 1903 (FE17) Jenkinson & Co/Champion Cycles/Wellington Printed env to USA with 1d Univ Pair & 1/2d Pict tied by Wellington/NZ Penny Postage machine cancel. Minor tear at top otherwise Fine item (1)	250	ENVELOPES		
2629	C 1904 (25JA) DUNLOP TYRES Printed Yellow Advertising env with 1d Univ tied by Dunedin cds to Hobart. Has a minor stain at btm right (1)	150	2643	C 1902 (15FE) 1d QV Env #CB2d cancelled at Palmerston North to BERMUDA. Has TPO & Hamilton/Bermuda backstamps. Minor stain (1)	100
2630	C 1905 (16FE) Printed W GREGG & CO LTD/ Coffee, Spice and Starch Manufacturers, Tea Blenders & Importers. Has 1/2d Pict tied by light Mosgiel coin cds to Gore. Fine item (1)	75	NEWSPAPER WRAPPERS + LETTER-CARDS		
2631	C 1916 (11OC) 1d Dom Printed Postcard with Printed Orepuki Shipping Co Ltd Shipping Departures of the SS Opori & Orepuki. Card has slight staining but interesting item (1)	75	2644	C 1/2d KEVII Newspaper Wrapper #FB4a cancelled at Port Chalmers to Dunedin. Has a Part "Packet Boat" red h/s. Minor stain. Scarce (1)	250
2632	C 1932 (JA28) Printed Schaff's Garage/Chevrolet Blue env with 2d KGV Surface tied by Greymouth machine cancel to USA. Commercial (1)	35	2645	C 1/2d KGV Newspaper Wrapper #FC2a to South Australia. Fine (1)	25
2633	C 1937 (3AP) Printed Dunedin Returned Soldiers' Association/Buy a Poppy for Anzac Day env (Includes the Poppy and note) Nice items! (1)	75	2646	C 1/2d KGVI Newspaper Wrapper #FE7a cancelled at Taumarunui to Canada. Minor crease (1)	25
			2647	C 1943 (2MR) 2d KGVI Lettercard #BE6a (a) used at Dunedin to Wellington (1)	20
			2648	C 1d KGVI Newspaper Wrapper #FE7a Used to Japan (1)	30
			2649	C 6d on 1/- POW Aerogramme #GA7a Used Posted at Dargaville to Stalag 8B, Germany dated 7 MR 45. Minor staining (1)	250
			2650	C POW Airmail Postcard Used By NZ Servicemen held Prisoners by the Japanese #GB1a unused (1)	250
			NZ POSTCARDS		
			2651	C Maori Portrait in Orange with Armagh Street Bridge, Christchurch b&w with 1d Univ tied by Belfast cds to UK. Minor creasing. Scarce (1)	75

LOT			NZ\$	LOT			NZ\$
2652	C	Maori Postcard (with Portrait in Orange) Has Cashmere, Christchurch b&w Scene on the front. Has 1d Univ tied by Belfast cds to UK. Minor crease (1)	75	2683	U	Davo Printed Album 1855-1970's Good Range Noted Imperf & Perf FFQ Range, 1898 Picts, KGV, 2d Stars Error Mint, Some Officials. Mainly Clean Lot. A few Mint. STC \$5600 (100's)	750
2653	C	Muir & Moodie No 1131 - Post Office & Fire Brigade Station, Rangiora used at Rangiora. Minor creasing (1)	30	2684	**	Decimal Plate Blks Commems unh 1967-1980's Good Range & Clean Lot. High Cat (100's)	400
2654	C	Muir & Moodie No. 2238 "Post Office, Reefton" used at Kumara tied with 1d Univ to Wellington (1)	50	2685	**	Frama Collection 1986-1990 Range M, U & FDC's Good Range	250
2655	C	Zeiber 1898 Pictorial Postcard Unused (1)	30	2686	U	Full Face Queens A Very Mixed Lot of Imperfs & Perfs to 1/- on Hagner Pages. A lot of faults but priced at only \$5 each! (109)	500
KILOWARE				2687	*	KABE Hingeless Album 1898-1966 Noted 1898 Picts to 5/-, KGV, Admirals, Airs, 1935 Officials, @d Stars Error Mint etc Condition varies on the earlies but Good Pickings & Value. STC \$9800 (100's)	1250
		NEW ZEALAND		2688	*	Large Stockbook from Sidefaces to Modern Noted 8d Second Sideface, 1920 Victory Set, 1925 Dune-din Exhibition. Condition varies on the earlies. STC \$6700 (100's)	895
2656	U	Alternative Post Mix On Paper (250grms)	75	2689	U	Old Suitcase Lot with useful NZ Noted 1931 Red & Blue Boys, 4d Rose FFQ, 8d KGV Official & 30/- Brown Used. Good Pickings & Hours of Fun (1,000's)	1000
2657	U	Alternative Post Mix On Paper (500grms)	150	2690	U	Premier NZ Album 1862 to 1970's Noted 1920 Vi-ctory, Airs, Officials, Healths, Life Insurance & Postal Fiscals. Some Revenues. STC \$4000 (100's)	395
2658	U	Alternative Post Mix On Paper (750grms)	200	2691	U	Premier NZ Album FFQ to 1970's Noted Perf FFQ's, 1931 Red & Blue Boys, Arms Revenues. High Cat. STC \$4000. Some Good Pickings. (100's)	750
2659	U	Charity Mix On Paper (250grms)	25	2692	U	Tasman Album 1862-1980's Includes FFQ's, KGV, 1920 Victory Set, 1931-4 Airs, Early Healths (No 1931's), Some Officials, Postal Fiscals & Revenues. STC \$3300 (100's)	350
2660	U	Charity Mix On Paper (500grms)	40			PACIFIC ISLANDS	
2661	U	High Value Charity Mix On Paper (250grms)	30	2693	U	COOK ISLANDS Album 1919-1980 M&U range Some pickings. Mounted on pages and some in hawid mounts. High Catalogue	450
2662	U	High Value Commemoratives Mix On Paper (250grms)	50	2694	U	Large 24 Page Lighthouse Stockbook M&U Range Noted Fiji, Gilberts, Nauru, New Hebrides, Norfolk Island, Cook Is, Solomon Is, Pitcairn Is, Niue, PNG - Good Pickings (100's)	450
2663	U	Kiwistamp Mix On Paper (250grms)	50	2695	*	SAMOA Album 1890's-1987 Mainly Mint/unh Lot on Pages. Good range with many sets (100's)	250
		AUSTRALIA		2696	*	STOCKBOOK 16 Page Lighthouse with M&U Range from many countries Some earlies, some Modern. Sets & Singles. High Catalogue. Good Pickings (100's)	300
2664	U	Charity Mix On Paper (250grms)	10			AUSTRALIA	
2665	U	Charity Mix On Paper (500grms)	20	2697	C	Antarctic Album 1966-1990 Range Covers including Base Cover Sets on Some issues. Nice Clean Lot	150
2666	U	International Post Mix On Paper (100grms)	75	2698	U	Collection 1913-2000 2x Folders on Pages includ-ing Antarctic. Useful sets & earlies. High Cat (100's)	450
2667	U	International Post Mix On Paper (250grms)	150	2699	U	Range of States & Early Commonwealth to 1930's in 2 Stockbooks & On Pages. Mainly low values (100's)	250
		GREAT BRITAIN		2700	U	Tasman Album 1913-1970's Collection with Roos, KGV & Early Commems (100's)	350
2668	U	Charity Mix On Paper (250grms)	20	2701	U	WESTERN AUSTRALIA Album 1854-1900's On Pages Mostly Used plus Stockbook Noted 1d Black SG1 x2U, 4d SG 3 cut to shapeU, 3x Forger-ies Imperf, Range of Diff Printings, 1895 1/2d on 3d unh Blk of 12, Some OS's U, Range of Postal Fis-cals & Revenues incl 6d P. Fiscal U on piece, Odd Cover & Postal Stationery item. A nice Collection to work on. High Cat (100's)	1250
2669	U	Machins Mix On Paper (250grms)	20			GREAT BRITAIN	
2670	U	Machins Mix On Paper (500grms)	40	2702	U	2x Tasman Albums QV to Modern with fine range sets & singles. Good value (100's)	350
		UNITED STATES OF AMERICA					
2671	U	1930-40's Charity Mix On Paper mainly the Presi-dent's Series (100grms)	20				
2672	U	Charity Mix On Paper (250grms)	40				
		WORLD					
2673	U	Charity Mix Off Paper (250grms)	75				
2674	U	Charity Mix On Paper (250grms)	50				
2675	U	Charity Mix On Paper (500grms)	90				
2676	U	Charity Premium Mix Off Paper (250grms)	50				
2677	U	Charity Premium Mix Off Paper (500grms)	100				
COLLECTIONS							
		NEW ZEALAND					
2678	*	1934 Cairo UPU Presentation Folder includes KGV & Admirals plus KGV Officials plus 5/- Vertical Arms plus NZ Dependencies Cook Island & Niue. All stuck in a beautifully presented folder. Lovely condition (1)	850				
2679	U	Antarctica M&U Range Sets Noted 1d King Edward VII Used & 1d Victoria Land unh. High Cat	250				
2680	U	CP Printed Album from FFQ-1970's Noted 1931 Red & Blue Boys, 1931-4 Airs, Revenues. Good Pickings. Mainly clean lot STC \$3600 (100's)	575				
2681	U	Davo Album M&U Range Noted FFQ Used, 1931 Red & Blue Boys Mint. Good Pickings. STC \$7500 (100's)	995				
2682	*	Davo Hingeless Album 1890's-QE Mint & Unh Range. Noted 1906 CH Exh Set M, 1958 2d Stars Error M, Good Range Health Min Sheets. Condition varies but Good Pickings. STC \$9500	1100				

LOT			NZ\$	LOT			NZ\$
2703	U	Guernsey Printed Album with Good Range Sets & Singles Nice Used (100's)	150	2725	*	Seven Seas Album 1953-1987 Not Complete but Good Range Definitives & Commems (Several 100)	200
2704	**	Guernsey Printed Album 1940's-1980's Good Range, mainly unh Defs & Commems (100's)	295	<u>GERMANY</u>			
2705	**	ISLE OF MAN Printed Album 1950's-1980's Nice Range, mainly unh Defs & Commems (100's)	250	2726	U	(EAST) Davo Album 1945-1970's Large Range Sets. High Catalogue. Mainly Clean Lot (100's)	450
2706	U	ISLE OF MAN Printed Album 1960's-1980's Defs & Commems Good Range sets (100's)	200	<u>NETHERLANDS</u>			
2707	**	JERSEY Printed Album 1940's-1980's Nice Range, mainly unh Defs & Commems. Good Pickings (100's)	275	2727	U	Davo Netherlands 2x Printed Albums 1860-1997 with Good Range includes earlies. Good for expansion. Missing the better sets but Useful Pickings. (100's)	295
2708	U	JERSEY Printed Album 1969-1980's Mainly Sets Defs & Commems. Clean Lot (100's)	200	<u>SOUTH AFRICA</u>			
2709	C	POSTCARDS Old Album with nice range of cards including Real Photos	250	2728	U	Cape of Good Hope Small lot on Pages includes 5x Triangles. Mixed Condition High Cat (68)	150
2710	*	Stockbook 32 Page KGV to Modern with Good Range Definitives & Commems Noted some sets, Phosphors Defs/Commems. High Catalogue & Clean Lot (100's)	495	2729	U	Kenya,Uganda & Tanganyika Album 1920's-60's Mainly Used - Useful lot with some pickings (Several 100)	150
<u>BRITISH COMMONWEALTH</u>				<u>LITERATURE</u>			
2711	U	British West Indies QV to QE Range from Bermuda,Br Guiana,Cayman Is,Dominca,Grenada, Leeward Islands as well as Antigua,Bahamas,Br Honduras,& Montserrat. Good Pickings. STC \$1500 (417)	500	<u>NEW ZEALAND</u>			
2712	*	GIBRALTAR Small Lot on Pages QV to QE Mostly Mint with some nice earlies. Very High Catalogue Noted SG 3,6,12,& 13 Mint. Condition varies	495	2730	U	A History of The Post Office in New Zealand by Howard Robinson 1964 (1)	20
2713	U	West Indies Lot on Hagner Pages QV to QE range with a good range from Jamaica,also ranges from St Lucia, Trinidad & Tobago,St Kitts-Nevis,ST Vincent,Turks & Caicos & Virgin Islands Good Pickings. STC \$1500 (422)	500	2731	U	'A' Class & Allied Datestamps of NZ by RS Craddock 2nd Hand. Good Condition (1)	50
<u>WORLD</u>				2732	U	History of the New Zealand Military Postal Services 1845-1991 by Startup & Proud Scarce (1)	150
2714	U	AUSTRIA 1850's-1950's Small Collection On Pages incl Earlies. Mixed Condition but Pickings	100	2733	*	Illustrated First Day Covers of NZ 1933-2000 by Stephen Jones 2008 New (1)	80
2715	U	Box Lot - Large Lot including a Large World Stockbook, NZ Stockbook with a good range,Various Omnibus Small St/bk's, Some NZ On Paper, Some NZ QE Defs off paper in bundles, NZ Pmks on piece. Good value & Hours of fun (1,000's)	400	2734	U	Kiwi Catalogue (4th Edition, 2010) of New Zealand Revenue & Railway Stamps (1).	30
2716	U	Box Lot containing 75 Packets of 500 diff 1960/70's Foreign stamps used. Clean condition	100	2735	U	New Zealand Postcards - Rates & Regulations to 1939 by Alan Jackson 1986 (1)	20
2717	U	Box Lot World with stamps & covers in envelopes. A real mixture. Good for a Winter's Night (1,000's)	150	2736	U	New Zealand Routes & Rates Pre 1874 3x Volumes by G J Elliott in Fine Condition (3)	250
2718	U	ISRAEL 1948-1970's Printed Album & Stockbook with Useful Range Sets & Singles (100's)	150	2737	U	New Zealand Skeleton Relief Datestamps 1925-1980 by Alan Jackson. Good Condition (1)	20
2719	U	Postage Dues World Range M&U Range in 16 Page Lighthouse Stockbook. Good Range Sets & Singles. Noted South West Africa. (100's)	250	2738	U	New Zealand Squared Circle Cancellations by Pat Capill 1979 (1)	25
2720	U	Strand World Album with mainly Used Range Earlies to Modern (100's)	75	2739	U	New Zeland Postal Manuscripts by AR Marshall. Good Condition (1)	50
2721	U	SWITZERLAND Stockbook Earlies/Modern includes a nice Range Earlies. Condition varies. Odd Mint sets (100's)	350	2740	U	Pims Catalogue 1947 Good Condition (1)	10
2722	U	World Postmarks on piece/stamp from all over the World. Earlies to Modern in Large Stockbook (2600+)	300	2741	U	The 1932 Provisionals of NZ by RD Samuel 1995 (1)	25
<u>CANADA</u>				2742	U	The 1990 New Zealand Post Offices Cancellation and Postmark Guide by Richard Wooders (1)	40
2723	U	Davo Album 1860's-1998 Good Collection with some earlies includes QV Range, Some Commems. Many sets. High Catalogue (100's)	450	2743	U	The Postage Stamps of New Zealand Vol 6 RPS Handbook (1)	150
<u>FIJI</u>				2744	U	The Postage Stamps of NZ Vol 1 RPS Handbook Scarce (1)	600
2724	U	Good Lot on Album Pages 1890's-1980's M&U Good pickings includes earlies. Noted KGV to 5/- Used, KGVI to 1 Pound Mint. High Cat (100's)	495	2745	U	The Postage Stamps of NZ Vol 2 RPS Handbook (1)	150
				2746	U	The Postage Stamps of NZ Vol 3 RPS Handbook - NZ Postal History (1)	250
				2747	U	The Postage Stamps of NZ Vol 7 - RPS Handbook NZ Postal History 1820 to 1874 (1)	100
				2748	U	Under Canvas - NZ Territorial Forces Postal History by RM Startup 1993 (1)	50
				<u>PACIFIC ISLANDS</u>			
				2749	U	The Postal History and Postage Stamps of the Tokelau/Union Islands by AH Burgess 1998 (1)	75
				<u>GENERAL</u>			
				2750	U	Box Lot of Various SG Br Cmth Cats includes a 1999 Set, Also Noted NZ Postal Stationery Vol 4 & 5, Also NZ Pmk 1990 & 1998 Books plus a 1977 NZ Post Office Startup Book etc	75

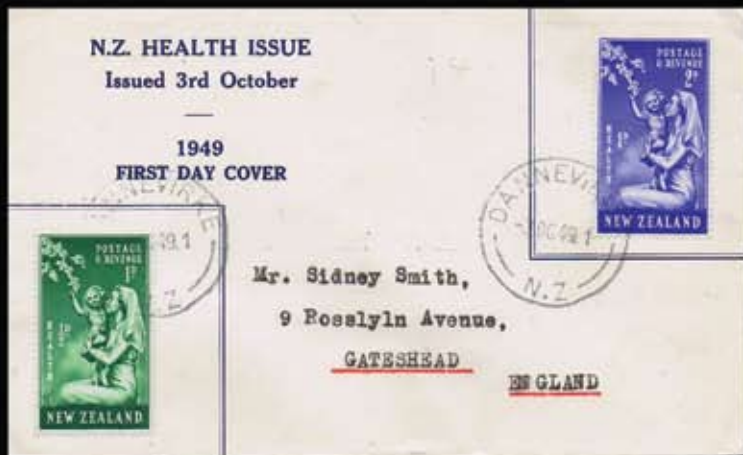

2268



2213



1540



1542



1550



1762



1839



2025



2165



1819



2435



1832



2145



2418

2431

2423



2149



2451

2416



1990

2023



2417



32

39

26

48

57

EX 67

66



338

337

361

378

413

409

585



672

739

740

EX 762

EX 763

EX 764

803

854



859

EX 912

961

962

964

EX 959

EX 1019



1175

1170

1188

EX 1206

EX 1209

EX 1211

EX 1212

EX 1216



EX 1215

EX 1213

1428

EX 1499

EX 1549

EX 1536

1646

1647



1649

1650

1651

1652

1653

1654

1655

1656

1657





Auckland City Stamps

EST. 1974

DAVID HOLMES STAMP DEALER
Licensed Auctioneers



www.aucklandcitystamps.co.nz