



AUCTION 205

Closing Tuesday December 9, 2014



1452



977



631



2383



2065

VIEW THIS AUCTION ONLINE AT WWW.AUCKLANDCITYSTAMPS.CO.NZ
No Buyers Commission





Ex 1



Ex 28



Ex 38



227



237



232



233



231



265



Ex 281



306



293



339



448



488



Ex 868



Ex 866



632



Ex 771



857



Ex 871



873



972



973



974



Ex 976



978



1075



1035



1058



1080



1153



Ex 1222



1279



1315



1458



1453



1483



1520



1517



1518



1519



1522



1521



1525



1528



1524



1523



1527



1530



1545



1534



1538



1537



Ex 1541



1553



1551



1552



1555



1557



1558



1560



1561



1564



1568



1567



1566



1572



1571



1550



1549



1543



1577



1581



1574



1584



1592



1595



1633



1631



1641



1644



1611



1646



1625



1636



1608



1604



1671



1670



1663



1660



1678



1661



1653



1740



1761

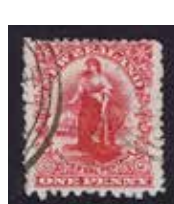

1754



1755



1758



1724



1715



1697



1713



1712



1745

WELCOME TO AUCKLAND CITY STAMPS AUCTION 205

Welcome to Postal Auction 205 which contains 2586 lots and closes on **Tuesday December 9, 2014**. This auction contains a fine range of World and New Zealand Stamps & Covers.

The Front Cover illustrates Lot 631 Great Britain £1 PUC Mint (Est \$750), Lot 1452 USA 1930 \$2.60 Graf Zeppelin unh (Est \$1250), Lot 2065 1970 4c Moth Error Block (Est \$1500) and Lot 2383 1965 Health 4d Misguillotined Miniature Sheet (Est \$2500).

In World Stamps the highlights are Lot 339 China 1980 Year of the Monkey Mint (Est \$1250), Lot 876 Indian State Patiala 1937/38 KGVI Defs Mint Set (Est \$600), Lot 977 Malaya Straits Settlement 1938 \$25 Postal Fiscal unh (Est \$900), Lot 978 Malaya Trengganu 1921/41 \$5 Definitive Mint (Est \$500), Lot 1035 1899/05 10g Queen Wilhelmina Mint (Est \$900), and Lot 1076 North Borneo 1939 \$5 Arms (Est \$800).

In New Zealand Stamps the highlights are Lot 1522 FFQ SG 1 Used (Est \$6000), Lot 1654 1900 6d Red Official Block of 4 unh (Est \$3500), Lots 1697-1762 1d Universals a fine lot of Printings, Lot 1763 Christchurch Exhibition Set in Blocks of 4 (Est \$1400), Lot 1787 1d Dominion Die Proof (Est \$1500), Lot 1833 KGV 1/- Orange Brown Mint (Est \$1500), Lot 2076 4c/2 1/2c Moth Error Block (Est \$1500), Lot 2143 1966 3d Christmas Red Colour Omitted Block (Est \$2000), Healths with a nice Range Illustrated FDC's, Lot 2324 Health 1946 James Berry Essay (Est \$750) and Lot 2432 1931 8/- Arms Proof Sheet (Est \$10,000).

In NZ Postal History the highlights are Lot 2452 Paid At Otago Entire (Est \$2000), Lot 2454 FFQ Cass River Cover (Est \$500), Range WW2 Military Camp/Air Force Covers See Lots 2495-2520.

Lastly, there is a range of Kiloware and some World Collection lots.

Scans of most lots are available – please contact us early with your requests.

Our 8th Public Auction is being held in Auckland in March, 2015 and the deadline to receive consignments is January 31, 2015. Please contact David Holmes for a confidential appraisal.

Good luck with your bidding in Auction 205– please remember to phone, fax, post or e-mail your bids. **Auction 205 closes on Tuesday December 9, 2014.**

David Holmes

Nigel Shanks

PUBLIC AUCTION 8 MARCH 21, 2015

**At our New On Site
Custom Auction Rooms - Located at
1 Ngaire Ave, Newmarket**

**DEADLINE FOR CONSIGNMENTS
JANUARY 31, 2015**

**CONTACT DAVID HOLMES
FOR A CONFIDENTIAL APPRAISAL.**

PHONE +64 9 522 0311

WE WILL TRAVEL ANYWHERE IN THE WORLD TO VIEW SUITABLE MATERIAL

15% Vendor Commission*

*GST will be added to the commission rate for local vendors



Our Specific Areas Of Interest Include

SPECIALISED COLLECTIONS

EARLY NZ
FULL FACE
QUEENS
EXHIBITIONS
ARMS

PRESTAMP

EARLY GREAT
BRITAIN
BRITISH
COMMONWEALTH

DECEASED ESTATES

ERRORS
RAILWAY MATERIAL
POSTAGE DUES
EARLY HEALTH

DISASTER MAIL

AUSTRALIA
PACIFIC ISLANDS

POSTAL HISTORY

REVENUES
LIFE INSURANCE
POSTAL FISCALS
SPECIALISED NZ

RARE COVERS

ASIA
AUSTRALIAN
STATES

PO BOX 99988 NEWMARKET AUCKLAND 1149 NZ › PH +64 9 522 0311 › FAX +64 9 522 0313
BID@AUCKLANDCITYSTAMPS.CO.NZ › WWW.AUCKLANDCITYSTAMPS.CO.NZ

Conditions of Sale

1. Bidding

All Bids must be made in New Zealand Dollars.

Bids can be made above or below our suggested estimate. Our estimate prices are a guide for your bidding and are conservative compared to retail prices.

Please tick the appropriate 'Percentage Increase' box on the bid form if you would like us to increase bids on your behalf in order for you to win the item.

Reserves are normally set at 80% to 90% of estimate.

We do not **under any circumstances** accept bids under 80% of the estimate.

In the case of a tie, the first bid received will win the lot.

Buy Bids are accepted but are subject to our discretion.

Successful bidders will pay the lowest possible price for any lot. Generally this will be either the reserve, the estimate or 10% above the second highest bidder.

By placing bids, the bidder is entering into a legal and binding contract to purchase all the lots won in the sale.

We accept bids by:

Mail: PO Box 99988 Newmarket Auckland 1149 New Zealand
Telephone: +649 522 0311
Fax: +649 522 0313
Email: hello@aucklandcitystamps.co.nz
Web Site: www.aucklandcitystamps.nz

2. Multiple Lots

We reserve the right to sell more than one lot where multiple lots are available. We will only exercise this right when such lots are identical to the description.

3. Purchase Limit

You may nominate a 'Maximum Purchase Limit' by filling in the amount on the front of the bid form. When the limit has been reached we will cancel all subsequent bids.

4. Guarantee

Every item is guaranteed to be genuine and/or as described. All descriptions of condition are opinion and based on our 30+ years of experience as professional stamp dealers.

5. Catalogue Listings

When describing lots we generally use the latest edition of either The Auckland City Stamps Colour Catalogue of New Zealand Stamps, Stanley Gibbons World & British Commonwealth Volumes or The Campbell Paterson Catalogue Of New Zealand Stamps.

6. Return Of Lots

If you believe that a lot has been incorrectly described you must return it within 48 hours of receipt and if we agree with you a replacement or credit will be arranged. In the event of a dispute the opinion of a mutually agreed authority will be sought and such opinion will be final.

The following lots are not returnable:

- Items illustrated in the catalogue are not returnable for visible faults.
- Items that have been immersed in water or subjected to a chemical process subsequent to sale.
- Collection, accumulation and kiloware lots.
- Lots that have been inspected by the purchaser prior to the sale.

7. Photocopies / Scans

These are available for most lots free of charge. Please contact our office prior to the sale closing date with your requests.

We are unable to provide scans or photocopies of collection, accumulation or kiloware lots.

8. Viewing Of Lots

Lots can be viewed by appointment at our offices before the sale.

9. Prices Realised

All bidders, whether successful or not, will be sent a prices realised sheet after the sale closes.

Prices realised are also available on our website within 48 hours of the sale closing.

10. Postage & Insurance Costs

Without exception, every invoice will be subject to a modest postage, packing and insurance charge.

Lots mailed to successful purchasers are covered by our insurance.

11. Payment

Can be made by cash, cheque, bank deposit, bank draft, T/T, VISA, MasterCard or Amex

All accounts must be paid within 7 days of receipt of your invoice.

12. Time Payment

Time Payment may be available to clients spending \$2,000.00 or more in this sale. Please contact us with your time payment request **prior** to sending in your bids

13. GST

GST is not charged to the buyer. It is charged on the vendor's commission.

14. Buyers Premium

There is no buyers premium.

15. Acceptance

By placing a bid or bids in this sale, the bidder irrevocably accepts and agrees to each of these terms and conditions.

ABBREVIATIONS

**	Unhinged Mint	FU	Fine Used	L	Literature	m/s	Miniature Sheet
Unh	Unhinged Mint	CTO	Cancelled To Order	P	Proof	Blk	Block
*	Mint	C	Cover	Def	Definitives	Pl.Blk	Plate Block
O.g.	Original Gum	env	Envelope	Picts	Pictorials	ACS	Auckland City Stamps Catalogue
Lm	Lightly Hinged Mint	FDC	First Day Cover	Cat	Catalogue Value	CP	Campbell Paterson Catalogue
Hinge	Heavier hinge	reg	Registered	incl	Including	SG	Stanley Gibbons Catalogue
U	Used	P/c	Postcard	st/bk	Stockbook	H&G	Higgins & Gauge
GU	Good Used						

LOT		NZ\$	LOT		NZ\$
WORLD STAMPS & COVERS					
	<u>ADEN</u>				
1	** 1939/48 KGVI Part Set 8a to 10r SG 23/27 incl 14a SG 23a unh Cat £100 (6) PHOTO-PLATE 1	150	33	** 2008 Queens Birthday Pair unh (2)	12
2	* (Kahiri) 1942 Definitive Set (less 1r) SG 1/8 & 10/11 Good Mint Cat £50 (10)	40	34	** 2008 World Youth Day Set unh (3)	12
3	** (Kahiri) 1951 5/- on 5r SG 27 unh (1)	50		<u>AUSTRALIA</u>	
4	** (Quaiti) 1942/46 1/2a Olive Green SG 1a unh (1)	45	35	U 1916/18 KGV 1d Rose-Red Die 2 SG 47i VGU/FU Cat £23 (1)	30
5	U (Quaiti) 1942/46 1r & 2r SG 9/10 FU (2)	25	36	U 1937 Robes Set VFU Cat £54 (3)	75
6	* (Quaiti) 1942/46 5r SG 11 Good Mint Cat £35 (1)	35	37	C 1941 (17NO) Censored Airmail Cover with 9d Platypus tied by 3rd Bde HQPO/M3 to Mosman/ NSW (1)	30
7	U (Quaiti) 1949 UPU Set (4)	8	38	*/* 1948 Arms Set SG 224a/224d - the 5/- & £2 unh, the 10/- & £1 Mint (4) PHOTO-PLATE 1	150
	<u>AFGANISTAN</u>		39	C 1966 Decimals Set 1c to \$4 tied on 3x Printed Registered FDC's Posted at Adelaide. Cat A\$250 (3)	150
8	** 1985 WWF Endangered Species Leopards Set unh (4)	15	40	C 1968 (6AU) Printed 9th International Congress of Soil Science Printed FDC with special cancel (1)	10
	<u>AITUTAKI</u>		41	C 1968 Soil & Medical Conference Gutter Pair FDC unaddressed. Cat A\$100 (1)	75
9	U 1903/11 3d Huías SG 5 VFU Cat £15 (1)	22	42	C 1970 Captain Cook Bicentenary Set on Long Printed Cover unaddressed (1)	20
10	* 1903/11 NZ 1/- Kea/Kaka Ovpt SG 7 Good Mint Cat £55 (1)	60	43	C 1970 Famous Australians Set with selvedge singles tied on Royal FDC with Typed address (1)	10
11	* 1903/11 NZ 1/- Kea/Kaka Ovpt SG 7b Good Mint Centred right Cat £70 (1)	70	44	C 1983 (5AP) Barossa Valley Vintage Festival Balloon Flight at Lyndoch Silk Cover signed by WF Watson (1)	10
12	* 1903/11 NZ 3d Huías Ovpt SG 5 Good Mint (1)	20	45	C 1984/1988 Stamp Replica Cards No's 1-11,13 & 14 Cat A\$99 (11)	50
13	* 1903/11 NZ 6d Kiwi SG 6 with Imperf Top Margin Good Mint (1)	50	46	** 1986 Stampex '86 Click Go The Shears Strip of 5 with Selvedge label unh on card (1)	10
14	U 1986 Christmas Set Ovpt of the Papal Visit of Pope John Paul 11 to the South Pacific VFU (4)	28	47	C 1992 (3NO) Qantas Airways 70th Anniv 1st Mail & Scheduled Passenger Service Charleville to Cloncurry on Large Cover (1)	20
15	** 1996 70th Ann. of the Birth of QE11 Stamp unh (1)	17	48	C 1995 Australia Remembers PNC Featuring Sir Edward "Weary" Dunlop VFU (1)	26
	<u>ALAND</u>		49	C 1997 Sir Donald Bradman PNC with \$5 Coin VFU (1)	35
16	** 1988 Flowers Set unh (3)	12	50	C 1998 Navigators PNC VFU (1)	30
	<u>ALBANIA</u>		51	C 1999 International Year of Older Persons PNC with \$1 Coin VFU (1)	45
17	** 2002 Mediterranean Cactus Strip of 5 unh (5)	12	52	** 2000 45c Olympics Set of 18 Sheetlets of 10 unh (18)	150
	<u>ALDERNEY</u>		53	C 2000 For Valour PNC with \$1 Coin VFU Scarce (1)	225
18	C 1989 Survey (Maps) Set on FDC (1)	8	54	C 2000 Sydney Olympics Pair of PNC Covers both with \$5 Coins VFU (2)	185
	<u>ANDORRA</u>		55	** 2001 Birds of Prey Set unh (4)	12
19	** French 1963 50c Charlemagne Crossing Andorra SG F187 unh (1)	12	56	C 2002 50th Ann. QE11 Accession PNC VFU Very Scarce (1)	325
	<u>ANGOLA</u>		57	** 2002 Australian Desert Set unh (4)	8
20	** 1999 Fungi Sheetlet of 8 Plus Min. Sheet unh (1+M/S)	25	58	** 2002 Bush Tucker Strip of 5 unh (5)	5
21	** 2000 Fungi Sheetlet of 8 Plus Min. Sheet unh (1+M/S)	25	59	** 2002 Champion Racehorses Strip of 5 unh (5)	14
22	** 2000 Philex France 99 Paris Locomotives Min. Sheet Pair unh (2)	25	60	C 2002 Flinders-Baudin Bicentenary Joint Issue with France FDC (1)	5
	<u>ANGUILLA</u>		61	** 2002 Magic Rainforest Set unh (6)	6
23	** 1977 Pictorials Part Set to \$5 unh (9)	35	62	** 2002 Medical Scientists Booklet unh (1)	12
	<u>ANTIGUA</u>		63	** 2002 Motor Racing Booklet unh (1)	12
24	* 1949 Silver Wedding Pair (2)	15	64	** 2008 150th Ann. of the 1st Balloon Flight in Australia Set unh (4)	14
25	** 1981 Sugar-cane Railway Set Plus Min. Sheet unh (4+M/S)	9	65	** 2008 Anzac Day Set unh (5)	15
26	** 1990 London 1990 International Stamp Exh. Stamp Plus Min. Sheet unh (1+M/S)	10	66	** 2008 Australian Philanthropists Set unh (4)	11
27	** 1993 Endangered Species Sheetlet of 12 unh (1)	11	67	** 2008 Aviation Set unh (4)	17
	<u>ASCENSION</u>		68	** 2008 Beijing Olympics Set unh (3)	17
28	* 1934 KGV Definitives Set SG 21/30 Mint Hinged Cat £120 (10) PHOTO-PLATE 1	150	69	** 2008 Centenary of Rugby League Set unh (16)	25
29	** 1938/53 KGVI 1d Black & Yellow-Orange P13 1/2 SG 39a unh (1)	20	70	** 2008 Christmas Set unh (4)	8
30	** 1938/53 KGVI 2d Black & Red-Orange P13 1/2 SG 41 unh (1)	10	71	** 2008 Favourite Australian Films Set unh (5)	8
31	** 1938/53 KGVI 4d P13 1/2 SG 42c unh (1)	25			
32	** 1938/53 KGVI P13 Definitives Range to 10/-, 13 different values unh Cat £140 (13)	200			

LOT			NZ\$	LOT		NZ\$	
72	**	2008 Gorgeous Australia International Post Set unh (4)	30	125	**	2011 Colonial Heritage Pair unh (2)	15
73	**	2008 Heavy Haulers Set unh (5)	15	126	**	2011 Farming Australian Native Plants Set unh (4)	12
74	**	2008 Living Green Set unh (4)	6	127	**	2011 Floral Festivals Set unh (5)	12
75	**	2008 Megafauna of Australia Min. Sheet unh (1)	16	128	**	2011 Golf Set unh (5)	24
76	**	2008 Scouts Centenary Set unh (3)	10	129	**	2011 Greetings Pair unh (2)	8
77	**	2008 Tourist Precincts Set unh (7)	24	130	**	2011 Lake Eyre Set unh (4)	26
78	**	2008 Waterfalls International Post Set unh (4)	30	131	**	2011 Mythical Creatures Set unh (6)	20
79	**	2008 Working Dogs Set unh (5)	11	132	**	2011 National Gallery of Victoria Flowers Set unh (5)	12
80	**	2009 150th Ann. of Queensland Min. Sheet unh (1)	10	133	**	2011 QE11 85th Birthday Pair unh (2)	12
81	**	2009 2nd Issue Christmas Self Adhesive Set unh (5)	9	134	**	2011 Remembrance Day Pair unh (2)	7
82	**	2009 Australian Legends of the Screen Set unh (8)	24	135	**	2011 Royal Australian Airforce Set unh (4)	20
83	**	2009 Australian Songbirds Set unh (4)	25	136	**	2011 Skiing Australia Set unh (3)	16
84	**	2009 Bicentenary of Postal Services in Australia 2nd Series with Tabs unh (5)	14	137	**	2011 William and Kate Royal Wedding 1st and 2nd Issues unh (3)	15
85	**	2009 Bicentenary of Postal Services in Australia Sheetlet of 10 unh (1)	30	138	**	2011 WWF Endangered Species Set unh (4)	12
86	**	2009 Bush Babies International Post Set unh (4)	48	139	**	2012 Australian Heritage Sites Set unh (4)	12
87	**	2009 Christmas Pair unh (2)	6	140	**	2012 Australian Living Set unh (5)	10
88	**	2009 Classic Toys Set unh (5)	15	141	**	2012 Australian Nobel Prize Winners Set unh (5)	10
89	**	2009 Corrugated Landscapes Set unh (4)	8	142	**	2012 Capital Cities Transport Set unh (5)	10
90	**	2009 Dolphins Set unh (4)	25	143	**	2012 Colonial Heritage Visualising Australia Min. Sheet unh (1)	15
91	**	2009 Earth Hour Set unh (3)	11	144	**	2012 Farming Australia Set 50c Values unh (4)	7
92	**	2009 Indigenous Culture Set unh (5)	18	145	**	2012 Farming Australia Set High Values unh (5)	30
93	**	2009 Inventive Australia Min. Sheet unh (1)	26	146	**	2012 Inland Explorers Set unh (4)	14
94	**	2009 Lets Get Active Set unh (6)	13	147	**	2012 Legends of Football Set unh (8)	16
95	**	2009 Not Just Desserts Set unh (4)	14	148	**	2012 London Olympics Gold Medal Winners Set unh (7)	14
96	**	2009 Parks and Gardens Set unh (5)	14	149	**	2012 Medical Doctors Set unh (5)	10
97	**	2009 Queens Birthday Min. Sheet unh (1)	13	150	**	2012 Olympics Set unh (3)	15
98	**	2009 Species at Risk Set unh (5)	17	151	**	2012 Precious Moments Set unh (6)	18
99	**	2009 Stargazing Min. Sheet unh (1)	14	152	**	2012 Queens Jubilee Pair unh (2)	8
100	**	2010 150th Ann. of the Burke and Wills Expedition Set unh (4)	14	153	**	2012 Rising Sun Badge Set unh (5)	10
101	**	2010 Adopted Dogs Set unh (5)	12	154	**	2012 Road Trip Australia Set unh (5)	20
102	**	2010 Australian Beaches International Post Set unh (3)	30	155	**	2012 Technology Then and Now Set unh (5)	10
103	**	2010 Australian Kingfishers Set unh (4)	20	156	**	2012 Underwater World Set unh (6)	20
104	**	2010 Australian World Heritage Sites Set unh (4)	12	157	**	Framas 1984 30c Barred Edge Postcode Set of 7 plus 1985 33c Barred Edge Postcode Set of 9 unh (16)	10
105	**	2010 Bicentenary of the Arrival of Governor Mac-Quarie Set unh (4)	11	158	**	Framas 1986 36c & 37c Platypus Postcode Sets of 9 unh (18)	12
106	**	2010 Centenary of Powered Flight Set unh (3)	15	159	**	Framas 1987 37c Echidna & 1988 39c Possum Postcode Sets of 9 unh (18)	10
107	**	2010 Centenary of the Girl Guides Set unh (3)	15	AUSTRALIA CINDERELLAS			
108	**	2010 Christmas 1st and 2nd Issues unh (4)	12	160	*	1938 Scout Jamboree, Sydney 2x Yellow/Blacks labels - Scout with Koala & Scout with Kingfisher. Both Mint No Gum (2)	20
109	**	2010 Colonial Heritage Empire Min. Sheet unh (1)	19	161	**	1970 Hutt River Province Principality Flowers Set unh (6)	10
110	**	2010 Come to the Show Set unh (5)	15	162	**	1972 Anpex Min Sheet of £1 & £2 Roos plus 5/- Bridge (1)	10
111	**	2010 Commonwealth Coinage Min. Sheet unh (1)	13	163	U	1976 Hutt River Province Bird Set 5c to 75c FU on piece (8)	10
112	**	2010 Fish of the Reef Set unh (7)	25	164	**	1986 Stampex '86 Show Design in Rouletted Sheet of 20 (1)	20
113	**	2010 Greetings Stamps Set unh (10)	24	165	**	1988 Lions of Australia Christmas Seals Sheetlet of 25 Showing 'Australia over 200 Years' on a Map of the Country unh (1)	20
114	**	2010 Kokoda Trail Set unh (5)	14	166	**	1990 Lions Christmas Seals Sheetlet of 25 Depicting Flowers and in Support of Drug Awareness Very Attractive unh (1)	20
115	**	2010 Long Weekend Set unh (5)	12				
116	**	2010 Melbourne Cup Set unh (4)	8				
117	**	2010 Railway Journeys Set unh (4)	14				
118	**	2010 Wildlife Caring Set unh (6)	18				
119	**	2011 Australia-Korea Friendship Joint Issue Pair unh (2)	8				
120	**	2011 Australian Legends Famous Women Set unh (4)	4				
121	**	2011 Australian Living Set unh (5)	5				
122	**	2011 Bush Babies Set unh (5)	50				
123	**	2011 Centenary of the Australian Navy Pair unh (2)	6				
124	**	2011 Christmas Set unh (5)	16				

LOT			NZ\$	LOT			NZ\$
AUSTRALIAN ANTARCTIC TERRITORY				BARBADOS			
167	C	1948 (4AU) Australian National Antarctic Research Expedition 1947 Cachet Cover Posted at Mac-Quarrie Base to NZ (1)	30	208	**	1974 Flowers Definitives Set unh (18)	55
168	C	1954 (15FE) Cover with Aust 3 1/2d Mitchell tied by Mawson Base cds (1)	20	209	**	1982 75th Ann. of World Scouting Set unh (4)	7
169	C	1959 (30DE) Long Registered Cover with Pictorials Set SG 2/5 in Blocks of 4 tied by Banksmeadow/NSW cds. A few blocks with red crayon lines across (1)	25	210	**	1987 75th Ann. of Scouting in Barbados Set unh (4)	5
170	**	1983 \$4 Wildlife Booklet with HMS Erebus Printed Cover Scarce (1)	50	BASUTOLAND			
171	**	2003 Supply Ships Set unh (4)	10	211	**	1938 KGV 10/- SG 28 unh Cat £45 (1)	70
172	**	2004 Mawson Station Set unh (4)	10	212	**	1938 KGV 2/6 Sepia SG 26 unh (1)	30
173	**	2005 Antarctic Aviation Set unh (4)	10	BECHUANALAND			
174	**	2006 Antarctic Fish Life Set unh (4)	9	213	*	1938/52 KGV 1/2d Light Yellowish Green SG 118a Good Mint (1)	15
175	**	2007 Royal Penguins Set unh (4)	9	BELGIUM			
176	**	2008 International Polar Year Set unh (4)	8	214	**	1990 Fish Booklet unh (1)	6
177	**	2009 Glaciers Pair unh (2)	7	215	**	1992 Mammals Booklet unh (1)	12
178	**	2009 South Magnetic Pole Set unh (4)	10	216	**	1993 Historical Events Set Plus Min. Sheet unh (3+M/S)	14
179	**	2010 MacQuarie Island Set unh (4)	10	217	**	2003 Flowers Self Adhesive Booklet Pane unh (1)	50
180	**	2011 Icebergs Set unh (4)	10	218	**	2008 4.40 Euros Falcon unh (1)	25
AZERBAIJAN				BELIZE			
181	**	2007 Local Flora Sheetlet of 4 Plus Min. Sheet unh (1+M/S)	25	219	**	1982 'Belgica 82' Ovpt Set unh (6)	39
AZORES				220	*	1982 125th Ann. of the Birth of Lord Baden-Powell Set unh (6)	11
182	**	2003 San Miguel Island Set unh (4)	10	221	**	1982 75th Ann. of Scouting Min. Sheet Pair unh (2)	35
183	**	2006 Hydrothermal Springs Set unh (4)	14	222	**	1984 Marine Life Set unh (16)	30
BAHAMAS				BERMUDA			
184	**	1931/46 KGV 3/- SG 132a unh (1)	20	223	*	1912 6d Claret Ship Definitive SG 50a Good Mint (1)	11
185	*	1938 KGV Definitives set SG 158/60 Good Mint (3)	15	224	U	1918/22 KGV 10/- SG 54 Fiscally Used Cat £350 Postal (1)	50
186	**	1938/52 KGV 1/- SG 155 unh Cat £30 (1)	45	225	U	1918/22 KGV 2/- SG 51b FU Cat £55 (1)	80
187	**	1938/52 KGV 1/- SG 155d unh (10)	25	226	*	1918/22 KGV 2/6 SG 52 Good Mint Cat £35 (1)	50
188	**	1942 KGV 2/- 450th Anniv Landing of Columbus SG 172 unh (1)	30	227	U	1918/22 KGV 4/- SG 52b FU Cat £240 (1) PHOTO-PLATE 1	350
189	**	1948 Silver Wedding Pair unh (2)	90	228	*	1921 Tercentenary Set SG 68/76 Good Mint Cat £95 (9)	150
190	**	1970 Goodwill Caravan Set unh (4)	10	229	*	1935 Silver Jubilee Set Good Mint (4)	25
191	**	1981 Christmas Sheetlet of 9 unh (1)	8	230	*	1936/47 Pictorials SG 98/106 Good Mint Cat £25 (9)	25
192	**	1985 Christmas Min. Sheet unh (1)	5	231	U	1938/53 KGV £1 SG 121c FU Cat £75 (1) PHOTO-PLATE 1	110
193	**	1986 Christmas International Year of Peace Min. Sheet unh (1)	13	232	U	1938/53 KGV 10/- SG 119c FU Cat £65 (1) PHOTO-PLATE 1	100
194	**	1990' London 90' int. Stamp Exh. Spitfire and Hurricane Min. Sheet unh (1)	17	233	U	1938/53 KGV 12/6 SG 120a FU Cat £75 (1) PHOTO-PLATE 1	110
195	**	1992 Christmas Set Plus Min. Sheet unh (4+M/S)	20	234	U	1938/53 KGV 2/- SG 116,116c (Pair),116d & 116e FU Cat £40 (5)	60
196	**	1993 75th Ann. of the Royal Air Force Min. Sheet unh (1)	17	235	U	1938/53 KGV 2/6 P13 SG 117c FU (1)	15
197	**	1993 75th Ann. of the Royal Air Force Set unh (4)	19	236	U	1938/53 KGV 2/6 P13 SG 117d FU (1)	30
198	**	1993 Christmas Set Plus Min. Sheet unh (4+M/S)	27	237	U	1938/53 KGV 5/- SG 118a VGU with full St Georges 25 MAY 45 cds Cat £85 (1) PHOTO-PLATE 1	120
199	**	1994 Fish Set and Min. Sheet unh (5+M/S)	12	238	*	1948 £1 Red Silver Wedding Good Mint (1)	45
BAHRAIN				239	*	1953 QE11 Pictorials Set Good Mint (18)	120
200	*/**	1948/49 KGV Set SG 51/60a mostly unh 6a,2r & 5r Mint Cat £100 (11)	150	240	**	Express 2003 \$25 QE11 unh (1)	55
201	*	1950/55 KGV 5/- SG 78 Good Mint (1)	15	BHUTAN			
202	**	1955/60 10r on 10/- Castle Type 2 SG 96a unh Cat £50 (1)	75	241	**	1991 Disney Wonders of the World Set of 2 Min. Sheets unh (2)	12
203	**	1955/60 2r on 2/6 Castle Type 3 SG 94b unh Cat £26 (1)	40	242	**	1996 Trains of the World Sheetlet of 6 unh (1)	20
204	**	1975 Womens Costumes Set unh (4)	12	243	**	1997 WWF Wild Dog Sheetlet of 12 unh (1)	12
205	**	1975 Womens Year Pair unh (2)	9	BOLIVIA			
206	**	1976 Defence Force Cadet Day Pair unh (2)	7	244	**	1991 WWF Endangered Species Black Bear Set unh (4)	15
207	**	1976 National Day Pair unh (2)	8				

LOT		NZ\$	LOT		NZ\$		
	<u>BRAZIL</u>		279	**	Official 1991 Flowers Set Ovpt "Official" unh (10)	24	
245	C	1987 Endangered Animals - Hawksbill Turtle & Right Whale on Printed FDC (1)	5		<u>BULGARIA</u>		
246	**	1993 150th Ann. of the 1st Brazilian Stamps Set Plus Min. Sheet unh (3+M/S)	40	280	**	1987 Edible Fungi Set unh (6)	6
	<u>BRITISH ANTARCTIC TERRITORY</u>		281	**	1938/40 KGVI 1r to 10r SG 30/33 unh Cat £180 (4)	250	
247	**	1974 Centenary of the Birth of Sir Winston Churchill Min. Sheet unh (1)	17	282	**	1938/40 KGVI 3a Dull Violet (Elephant) SG 26 unh (1)	25
248	**	1994 Forms of Transportation Set unh (6)	15	283	*	(Japanese Occupation) 1944 Overprints SG J105/111 Good Mint (7)	20
249	**	2003 Research Bases and Their Postmarks Set unh (12)	100	284	**	Official 1937 1r SG 011 unh (1)	40
	<u>BRITISH HONDURAS</u>		285	**	Official 1937 9p,2 1/2a,4a,6a & 12a SG 03,06,07,08,010 unh Cat £43 (5)	60	
250	**	1938/47 KGVI \$1 Court House SG 159 unh Cat £48 (1)	70		<u>BURUNDI</u>		
251	**	1938/47 KGVI \$2 Mahogany Felling SG 160 unh (1)	80	286	**	1972 Orchids Part Set 7f to 36f unh (12)	30
252	*	1938/47 KGVI \$5 Arms of the Colony SG 161 Good Mint Cat £50 (1)	50	287	**	1974 Centenary of the UPU Set unh (16)	40
253	**	1953 Pictorials Set Plus Shades unh Cat £100 (15)	150	288	**	2011 Locomotives Set of 5 Min. Sheets unh (5)	30
	<u>BRITISH INDIAN OCEAN TERRITORY</u>		289	**	1997 Orchids Min. Sheet unh (1)	13	
254	**	2002 10th Ann. of Friends of the Chagos Set unh (6)	25	290	**	1997 Orchids Set unh (6)	20
255	**	2003 50th Ann. of QE11 Coronation Pair unh (2)	20	291	**	1999 Orchids Min. Sheet unh (1)	9
256	**	2003 QE11 £2.50 Definitive unh (1)	10	292	**	1999 Orchids Set unh (6)	14
257	**	2005 60th Ann. of the End of WW11 Sheetlet of 10 unh (1)ww	24		<u>CANADA</u>		
258	**	2005 Fauna and Flora Sheetlet of 8 unh (1)	24	293	U	1870/88 QV 3c Indian Red P12 SG 79 VGU/FU. Has BPA Certificate Cat £50 (1) PHOTO-PLATE 1	75
259	**	2005 Sharks and Rays Set unh (8)	34	294	C	1876 (OC24) Cover with QV 3c tied by No "11" (Frederickton) to St Johns, New Brunswick plus 1887 Cover with QV 3c tied by Target cancel with light Ontario cancel (2)	50
260	**	2006 Butterfly Fish Sheetlet of 6 unh (1)	28	295	C	1898 (JA12) Printed Brandon Lodge, Brandon, Manitoba envelope with QV 3c tied by Brandon Squared cds to Winnipeg. The cover has a tear on the front but repatched. Good Appearance (1) PHOTO-PLATE 4	50
261	**	2006 QE11 80th Birthday Set unh (4)	18	296	C	1899 (FE20) QV 1c Niagara Falls/Grand Trunk Railway System Printed Postcard Posted at Montreal to Hearts Content, Newfoundland with part light receiving cds. Minor creasing (1) PHOTO-PLATE 4	50
262	**	2007 Diamond Wedding Set unh (4)	18	297	C	1909 (JUN29) KEVII 1c The Chalet/Lake Louise - Canadian Rockies/Canadian Pacific Railway Co's Hotel Printed Coloured Postcard Posted at Montreal to London. Minor crease (1) PHOTO-PLATE 4	50
263	**	2007 Pomarine Skua Set unh (6)	34	298	U	1930 KGV Coils SG 304/9 VGU Cat £45 (6)	70
264	**	2008 90th Ann. of the End of WW1 Set unh (6)	24	299	C	1932 (JUL12) First Airmail Flight Cover Ottawa to Bradore Bay with 6c on 5c Ottawa Conference SG 318 tied. Nice cachet (1)	30
	<u>BRITISH OCCUPATION OF ITALIAN COLONIES</u>		300	C	1932 (SP15) First Airmail Flight Covers - Pascalis to Siscoe & Siscoe to Pascalis. Both with nice cachets (2)	25	
265	**	Eritrea 1948/49 KGVI 2s50c on 2/6 SG E10a with Misplaced Stop variety unh Cat £170 (1) PHOTO-PLATE 1	250	301	C	1933 (FE10) First Airmail Flight Grindstone Island to Charlottetown & Charlottetown to Grindstone Island. Both with 6c/5c Airm. Minor edge tones (2)	25
266	**	Eritrea 1948/49 KGVI High Values SG E10/12 unh (3)	75	302	C	1934 (MY21) First Airmail Flight Covers - Prince Albert to Beauval & Beauval to Prince Albert. Both with 6c/5c Airm Fine (2)	25
267	**	MEF 1943/47 KGVI Set SG M11/21 unh Cat £80 (11)	120	303	C	1934 (MY21) First Airmail Flight Covers - Prince Albert to Ile a la Crosse & Ile a la Crosse to Prince Albert. Both with 6c/5c Airm. Both with nice cachets (2)	25
268	**	MEF Postage Dues 1942 Set SG MD 1/5 unh (5)	10	304	**	1949/51 KGVI 4c SG 422ba & 423ca in Booklet Panes of 3 unh Cat £86.50 (2)	125
269	U	Postage Due 1948 3d SG ED4 FU (1)	25	305	**	2000 Millenium Set of 5 Min. Sheets unh (5)	50
270	*	Postage Dues 1950 Set SG ED6/10 Good Mint Cat £80 (5)	80				
	<u>BRITISH SOLOMON ISLANDS</u>						
271	C	1940 (MY) Schooner Yankee/Third World Cruise Printed Cover with KGVI 2d & 1d Defs Posted at Gizo to USA. Has light boxed "Passed By Censor" cachet. Signed (1) PHOTO-PLATE 4	100				
272	C	1949 UPU Set on Registered FDC (1)	10				
273	C	1962 (12MY) Long OHMS Cover with QE 3d & 1/3 Defs tied by Honiara cds to NZ. Has World United Against Malaria plus The Geological Survey cachets. Nice Cover (1)	30				
274	C	1966 Churchill FDC 3x Diff Illustrated Covers (3)	15				
	<u>BRITISH VIRGIN ISLANDS</u>						
275	**	1938/47 KGVI 10/- & £1 SG 120/1 unh (2)	30				
276	**	1972 Game Fish Min. Sheet unh (1)	20				
277	**	1992 \$10 Flower Definitive unh (1)	25				
278	**	2003 QE11 50th Ann. of the Coronation \$5 unh (1)	10				

LOT			NZ\$	LOT			NZ\$
306	*	Official 1949/50 KGVI 5c Missing stop after S variety Good Mint Cat £150 (1) PHOTO-PLATE 1	150	339	*	1980 8y Year of the Monkey Mint Hinged Very Scarce (1) PHOTO-PLATE 1	1250
307	**	Official 1950 KGVI 1c to 4c, 14c & 20c SG 0178/0183, 0186/87 unh Cat £98 (8)	150	340	**	1983 Terracotta Figures 2y Min Sheet SG MS3260 unh Cat £120 (1)	175
308	**	Official 1950/52 50c Oilwells SG 0188 unh (1)	25	341	C	1987 Dunhuang Caves Set on Maximum Cards (4)	10
309	**	Official 1950/52 KGVI 7c Air SG 0190 unh (1)	36	342	C	1987 Folk Tales Set on Maximum Cards (6)	10
CAYMAN ISLANDS				343	**	1987 Folk Tales Set unh (6)	12
310	**	1938/48 KGVI 10/- Hawksbill Turtle SG 126 unh (1)	50	344	**	1987 Improvements in Rural Areas Set unh (4)	5
311	**	1938/48 KGVI 2/- Green SG 124 Good Mint Cat £50 (1)	50	345	C	1988 110th Anniv First Chinese Empire Stamps Min Sheet FDC (1)	10
312	**	1938/48 KGVI 5/- Schooner SG 125 unh Cat £40 (1)	60	346	**	1988 Orchid Min. Sheet unh (1)	60
313	**	1995 Queen Mother 95th Birthday Min. Sheet unh (1)	9	347	**	1988 Rural China Set unh (4)	7
314	**	2002 Christmas Sheetlet unh (1)	10	CHINA (TAIWAN)			
CENTRAL AFRICAN EMPIRE				348	**	1993 Greetings Set unh (4)	15
315	**	1978 Death Centenary Sir Rowland Hill Imperf Set unh (6)	15	349	**	1994 Kinmen Lions Set unh (4)	13
CENTRAL AFRICAN REPUBLIC				350	**	2011 Centenary of Taiwanese Railways Min. Sheet unh (1)	7
316	**	1982 75th Ann. of Scouting Set unh (4)	8	351	**	2011 Taiwanese Railways Set unh (5)	13
317	**	1983 Airships Set unh (6)	10	CHRISTMAS ISLAND			
318	**	1984 Celebrities Set unh (6)	14	352	**	2002 WWF Endangered Birds Set unh (4)	10
319	U	1984 Trains Set VFU (5)	14	353	**	2002 Year of the Horse Min. Sheet unh (1)	5
320	**	1985 "Philexafrique" Pair showing Postal Delivery and Scouts unh (2)	8	354	**	2002 Year of the Horse Sheetlet of 12 unh (1)	11
321	**	1985 Anniversaries Set showing Scouts, Statue of Liberty etc unh (5)	30	355	**	2003 Year of the Goat Min. Sheet unh (1)	6
CEYLON				356	**	2003 Year of the Goat Sheetlet of 12 unh (1)	13
322	U	1935/36 KGV Pictorials Set SG 368/78 VGU/FU Cat £38 (11)	50	357	**	2004 Underwater Life Sheetlet of 20 unh (1)	16
323	**	1938/49 KGVI 1r SG 395a unh (1)	25	358	**	2004 Year of the Monkey Min .Sheet unh (1)	6
324	*	1938/49 KGVI 5r SG 397 Good Mint Cat £55 (1)	50	359	**	2006 Heritage Buildings Set unh (4)	11
325	**	1938/49 KGVI 5r SG 397a unh (1)	50	360	**	2006 Year of the Dog Min. Sheet unh (1)	6
326	U	Perfin "M.B.I." Commercial Violet Handstamp on 3c,6c,12c,15c KEVII values (4)	20	361	**	2007 Christmas Set unh (3)	6
CHAD				362	**	2007 Year of the Pig Min. Sheet unh (1)	6
327	**	1969 Apostles of Peace Min. Sheet unh (1)	8	363	**	2008 50 Years as an Australian Territory Set unh (5)	16
328	P	1971 1000f Great Egret Plate Imperf Proof in Crimson unh (1)	25	364	**	2008 Christmas Pair unh (2)	5
329	**	2011 Concorde and Train Min. Sheet unh (1)	25	365	**	2010 Christmas Pair unh (2)	7
330	**	2011 Steam Locomotives Set of 2 Min. Sheets unh (2)	50	366	**	2010 Frigate Bird Set unh (4)	16
CHANNEL ISLANDS				367	**	2010 Year of the Tiger Min. Sheet unh (1)	8
331	*	1940-45 Printed Booklet containing Jersey 1941/2 Arms & '43 Views; Guernsey 1941/44 1/2d Arms 6x shades plus Banknote paper, 1d Arms 4x shades plus Banknote issue, plus 2 1/2d value. odd light staining Cat £215 (21)	150	368	**	2011 Christmas Pair unh (2)	8
CHILE				369	**	2011 Crabs Set unh (4)	15
332	**	1948 Centenary of Publication on Chilean Flora & Fauna 60c Blue, 2p60c Green & 3p Red in Sheetlets of 25 unh Cat £105 (75)	150	370	**	2011 Year of the Rabbit Pair unh (2)	10
333	**	1987 Flora and Fauna Sheetlet of 16 unh (1)	10	371	**	2012 Ferns Set unh (4)	14
CHINA				372	**	2012 Year of the Dragon Pair unh (2)	8
334	*	1909 First Year of Reign of Emperor Hsuan T'ung Set SG 165/67 All Heavily Hinged Cat £35 (3)	50	CINDERELLA			
335	*	1953 Peace Campaign Set Mint No Gum (3)	5	373	*	1932 Roma Airmail Coloured label (1)	20
336	U	1959 10th Ann. of the World Peace Council Pair VFU (2)	7	374	*	1937 German Waalhaven International Airmail label (1)	30
337	*	1972 Chinese Merchant Shipping 8f Tanker Taching No 30 & Dredger Hsienfeng SG 2486 & 2488 Mint Cat £180 (2)	125	375	U	1960 World Record Club/Dividend on Dividend Claim Certificate with 4x different coloured 3/6 labels plus a Certificate with a single 3/6 Green label (5 labels)	30
338	**	1975 Ancient Chinese Fan Paintings Set unh (4)	13	376	**	1993 Danish Sheetlet of Christmas Seals unh (1)	20
				377	U	Suez Canal Imperf 1c,5c,20c & 40c Ship values FU (4)	50
				COCOS (KEELING) ISLAND			
				378	C	1955 (23NO) Printed First Day Card Inauguration Domestic Postal Services to the Mainland with Australia KGVI 3 1/2d Blue (3) plus 1 1/2d Queen Mother all tied by Cocos Island cds to Australia. Fine item (1)	30
				379	**	1990 \$5 Surcharge on 1988 25th Ann. of the 1st Definitive 65c Value unh Scarce (1)	110
				380	C	1990 Crabs FDC (1)	15
				381	**	2002 Turtles Set unh (4)	6
				382	**	2003 Shoreline Birds Strip of 4 unh (1)	6

LOT			NZ\$	LOT			NZ\$
383	**	2004 50th Ann. of the Royal Visit Min. Sheet unh (1)	8			CZECHOSLOVAKIA	
384	**	2004 Coral Reef Sheetlet of 20 unh (1)	13	416	C	1968 (11MY) Praga Balloon Flight Cover with Balloon Cinderella tied Posted at Milin (1)	20
385	**	2005 WWF Reef Sharks Set unh (4)	8	417	C	1971 (4SP) Krest Balonu Prior Bratislava Printed Balloon Flight Cover (1)	20
386	**	2009 400th Ann. of the 1st European Sighting of Cocos (Keeling) Isl Set unh (4)	10	418	C	1980 (1AU) Praha-Berlin Airmail Flight Cacheted Cover with Printed label (1)	20
387	**	2010 Flowers of Cocos Isl Set unh (4)	18	419	C	1987 (24AU) Olympilex '87 Praha-Roma Flight Cover with 2k Olympic stamp tied (1)	20
388	**	2011 Boats Set unh (4)	20	420	C	1988 (4FE) Praha-Calgary Olympic Cacheted Flight Cover addressed to The Olympic Village, Calgary, Canada (1)	20
389	**	2011 Colours of Cocos (Keeling) Isl Sheetlet of 20 unh (1)	50			DAHOMY	
		COMORO ISLAND		421	**	1968 Christmas Paintings by Foujita Set unh (4)	15
392	**	1973 Picasso Memorial Min. Sheet unh (1)	12			DENMARK	
393	**	1973 Picasso Memorial Stamp unh (1)	20	422	**	2002 Atlantic Cod And Lighthouse Min. Sheet unh (1)	8
		CONGO				DOMINICA	
394	**	2011 European High Speed Trains Set of 2 Min. Sheets unh (2)	30	423	**	1938/47 KGVI Definitives Set SG 99/109a unh Cat £75 (15)	110
		COOK ISLANDS		424	*/**	1951 KGVI Definitives Set SG 120/34 Mint except for 48c SG 131 unh Cat £50 (15)	50
395	C	1932 (26MR) 6d RMS Monowai SG 104 tied on Registered Cacheted FDC Minor ageing (1)	100	425	**	1979 Death Bicentenary of Captain Cook Set unh (4)	6
396	C	1938 KGVI 1/-, 2/- & 3/- High Values SG 127/29 on 3 Different Illustrated Registered FDC's, all in different colours (3)	150	426	**	1992 75th Ann. of the Death of Ferdinand von Zepelin Pair Plus Min. Sheet unh (2+M/S)	15
397	C	1938 KGVI 1/-, 2/- & 3/- High Values SG 127/29 on Registered Illustrated FDC Minor tone. Stamps Cat £70 (1)	100			DOMINICAN	
398	**	1938 KGVI Definitives 2/- & 3/- SG 128/29 unh Cat £87 (2)	100	427	*	1934 10c Blue Air SG 338 with Specimen Overprint (1)	25
399	C	1940 3d on 1 1/2d Surcharge on 7x Different Illustrated/Cacheted FDC's (7)	70	428	*	1935 10c Air SG 351 with Specimen Overprint (1)	25
400	**	1944/46 Definitives 1/2d Cooks Landing & 1d Capt Cook SG 137w & 138w Both Wmk Sideways Inverted unh (2)	25	429	**	2006 Orchids Sheetlet of 10 and Min. Sheet unh (1+M/S)	25
401	C	1949 Pictorials Set 1/2d to 1/- tied on Long Cacheted Flag/Island FDC (1)	25			ETHIOPIA	
402	C	1949 Pictorials Set on 3x Small Illustrated FDC's (3)	50	430	C	1970 Fish Set on Printed FDC (1)	10
403	C	1949 Pictorials Set on Long Printed FDC Fine (1)	50	431	C	1975 Animals Set on Printed FDC (1)	10
404	C	1960 1/6 Provisional on Printed FDC (1)	10	432	C	1977 Insects Set on Printed FDC (1)	10
405	C	1963 Pictorials Set on 2x Printed Registered FDC's (2)	30			FALKLAND ISLAND DEPENDENCIES	
406	C	1965 Churchill Commemoration on Printed unaddressed FDC (1)	20	433	**	1946/49 Thick Map Set in Pairs SG G1/1a to G8/8a - one stamp with the Gap in 80th Parallel variety unh Cat £53+ (16)	75
407	C	1965 Self Government on Printed FDC (1)	10	434	*	Graham Land 1944/45 6d Ship SG A6a Good Mint (1)	20
408	C	1965 Solar Eclipse 5x Different Illustrated FDC's (5)	50	435	**	Graham land 1944/45 KGVI Set SG A1/8 unh (8)	40
409	C	1966 Airmail Overprints Set on Printed FDC unaddressed (1)	50	436	*	South Georgia 1944/45 6d Ship SG B6a Good Mint (1)	20
410	**	1980-82 Corals Set SG 713/84 unh Cat £120 (77)	200	437	**	South Georgia 1944/45 Set SG B1/8 unh (8)	40
		COSTA RICA		438	*	South Orkneys 1944/45 6d Ship SG C6a Good Mint (1)	20
411	**	1975 1st Central American Orchid Exhibition Set unh (20)	70	439	**	South Orkneys 1944/45 Set SG C1/8 unh (8)	40
412	**	1979 Presidential Visit to Coco Island Min. Sheet unh (1)	20	440	*	South Shetlands 1944/45 6d Ship SG D6a unh (1)	40
		CUBA		441	**	South Shetlands 1944/45 KGVI Set SG D1/8 unh (8)	40
413	**	2011 Japanese Stamp Exh. Train Set Plus Min. Sheet unh (6+M/S)	10			FALKLAND ISLANDS	
		CYPRUS		442	*	1938/50 KGVI 1/- Deep Dull Blue SG 158c Good Mint Cat £75 (1)	75
414	**	1981 Wild Orchids Set unh (4)	20	443	**	1938/50 KGVI 1/- Light Dull Blue SG 158 unh Cat £75 (1)	100
415	**	1999 Maritime Cyprus 99 Conference Min. Sheet unh (1)	7	444	*	1938/50 KGVI 2/6 Penguins SG 160 Good Mint Cat £60 (1)	50
				445	*/**	1952 KGVI Definitives Set SG 172/85 unh except for 1/2d & 3d which are Mint Cat £180 (14)	250

LOT		NZ\$	LOT		NZ\$
	<u>FAROE ISLANDS</u>				
446	** 1983 Fish Set unh (4)	11	472	C 1961 (14NO) QE Definitives 7x Diff Illustrated FDC's with some diff values to 2/6 (7)	50
	<u>FIJI</u>		473	C 1961 (17NO) 3x Diff Meridian Printed Covers Posted at Waiyevo (3)	25
447	U 1875 2d on 12c on 6d SG 26 with Manuscript date 29/12/75. Slight thins on back. Cat £850 (1)	75	474	C 1961 (1AU) QE 8d Hibiscus 5x Diff Illustrated FDC's (5)	25
448	U 1875 2d on 12c on 6d SG 26c with Manuscript 27/1/76 date. Has a slight thin on the back Cat £1300 (1) PHOTO-PLATE 1	150	475	C 1962 (3DE) QE Definitives 5x Diff Illustrated Covers with various values to 5/- (5)	40
449	C 1900's 12x Picture Postcards (Mainly Actresses/ Non Fijian Scenes) from the same correspondence - 2x 1/2d value & 10x 1d values either Posted at Levuka or Suva addressed to Levuka (12)	300	476	C 1963 Compac Cable 4x Illustrated FC's incl a Wesley (4)	20
450	C 1933 (17MR) Fiji Airways Ltd First Airmail Cover Suva-Lautoka. Fine (1)	50	477	C 1963 Freedom From Hunger 5x Diff Illustrated FDC's (5)	30
451	C 1938 (5AP) Range of Illustrated FDC's - 1/2d (3 diff), 1/2d,1d,1 1/2d, 1/2d,1d,1 1/2d,2d (3 diff), 1d & 5d Blue, 3d,5d,6d, plus Long Cover 1/2d to 5/- (with a light vertical fold) - (10 Covers)	150	478	C 1964 (1AP) 4/- Parrot on Illustrated FDC (1)	10
452	U 1938/55 KGV 6d Black & Violet SG 261a FU (1)	40	479	C 1964 25th Anniv First Fiji-Tonga Airmail Service 4x Diff Illustrated FDC's (4)	20
453	C 1940's Long 3d+2d Registered Printed Envelope uprated with KGV 5d Posted at Suva to PO Waidamu/Taveuni. Scarce (1)	250	480	C 1964 Scout Jubilee 4x Diff Illustrated FDC's (4)	20
454	C 1940's WW2 Stampless YMCA Printed Envelopes from a Correspondence to NZ. All with NZEF/Field Post Office cachet. Various Censors. Condition varies (15)	300	481	C 1965 ITU 5x Diff Illustrated FDC's (5)	25
455	C 1945 (1NO) Printed 75th Anniv First Postal Stamps by The Philatelic Society of Fiji with KGV 2 1/2d Def (1)	10	482	C 1966 (1MR) 4/- Parrot on Re-Issue Cacheted FDC (1)	10
456	C 1946 Victory FDC Range of 8 Different Illustrated Covers (8)	50	483	C 1966 Churchill 5x Diff Illustrated FDC's (5)	25
457	C 1946 Victory Pair on Last Day Cacheted Cover 31 Mr 47 Registered (1)	10	484	C 1973 (27DE) Picture Postcard Posted at Korolevu to NZ (1)	10
458	C 1948 2 1/2d Silver Wedding FDC - 11x Different Illustrated Covers - one with US Postage Dues (11)	50	485	** 1974 National Jamboree Set in Souvenir Pack (1)	10
459	C 1948 8d Royal Visit FDC - 10 Different Illustrated FDC's (10)	50	486	U Bank Note 1942 1d Black/Green Note (1)	20
460	C 1948 Silver Wedding FDC Pair - 2x Different, one with light creasing (2)	30		<u>FIJI POSTMARKS</u>	
461	C 1949 UPU Set on Printed FDC (1)	20	487	U 1899 2d Green Pictorial with Manuscript "Bua 24/3/99" cancel Fine example (1)	75
462	C 1950 (1AU) KGV 1/6 Blue FDC - 4x Diff Illustrated Covers (4)	30		<u>FINLAND</u>	
463	C 1951 Health FDC - 14x Diff Illustrated Covers. Nice lot (14)	100	488	U 1930 10m Zeppelin SG 281 tied on piece by part Helsinki cds Cat £190 (1) PHOTO-PLATE 1	250
464	C 1952 (24OC) United Nations Day Printed Cover with KGV 2 1/2d value (1)	10	489	** 1972 National Costume Part Set (50p values) unh (5)	18
465	C 1953 (16DE) Royal Visit FDC - 14x Diff Illustrated Covers (14)	75	490	** 1985 Banknotes Booklet unh (1)	11
466	C 1954 (1JL) QE Definitive FDC's - 1/2d,6d,8d (4 Diff), 1/2d & 2d plus 6d & 8d on 2 Covers. All Illustrated (6)	30	491	** 1995 Nature Stamp Pack of 9 Stamps unh (1)	22
467	C 1954 Health FDC - 14x Diff Illustrated Covers. Nice lot (14)	75	492	** 1999 Parks Pair unh (2)	7
468	C 1954 QE Definitive FDC's - 2d & 1/- (2 diff), 2d,1/- & 2/6 (2 diff) Illustrated Covers (4)	30	493	** 2003 Provincial Birds Self Adhesive Set unh (3)	7
469	C 1956 (1JE) 1d QE Definitive on 4 Diff Illustrated FDC's (4)	20		<u>FRANCE</u>	
470	C 1956 (1OC) QE Definitive FDC's - 3 diff - 1 1/2d,2 1/2d,3d on One Cover, 3d,1/6,2/- on another and the other 1 1/2d,2 1/2d,3d,1/6,2/-,5/- values on Illustrated Covers (3)	40	494	U 1849/50 10c Yellowish Bistre Yvert #1/SG 1 with 3 Close Margins FU but with a thin. Cat 330 Euros (1)	50
471	C 1959 (13JL) QE 4/- Parrot 2x Diff Illustrated FDC's (2)	10	495	U 1849/50 Ceres 25c Blue Yvert #4/SG 10 VGU/FU with 4 Margins. Cat 45 Euros (1)	25
			496	U 1849/50 Ceres 25c Deep Blue Yvert #4a/SG 11 wFU with 3 Margins Cat 70 Euros (1)	25
			497	U 1849/50 Ceres 40c Orange Yvert #5/SG 14 with 3 Margins FU Cat 500 Euros (1)	150
			498	U 1852 25c Louis Napoleon Yvert #10/SG 39 GU/ VGU with 3 Margins cancelled with Star cancel Cat 40 Euros (1)	20
			499	U 1853/60 10c Napoleon Yvert #13a & 13b VGU/FU both with 3 Margins. Cat 37 Euros (2)	20
			500	U 1853/60 1c Olive Yvert #11/SG 42 VGU with 4 Margins Cat 100 Euros (1)	50
			501	U 1853/60 40c Orange Yvert 16 FU with 4 Margins Cat 18 Euros (1)	20
			502	U 1862 1c Bronze Green Yvert 19/SG 86 FU Cat 45 Euros (1)	30
			503	U 1862 1c Olive Green Yvert 19/SG 87 FU Cat 45 Euros (1)	25
			504	U 1862 5c Yellow Green Yvert 20/SG 88 VGU/FU (1)	10
			505	U 1863/70 1c Olive-Green 2x shades Yvert 20/SG 102/03 VGU/FU Cat 40 Euros (2)	20

LOT			NZ\$	LOT			NZ\$
GOLD COAST							
581	*/**	1938/43 KGV Set SG 120/32 unh except for 9d & 1/- values Cat £35 (13)	45	614	*	1887 Jubilee 4 1/2d Green and Carmine Good Mint (1)	6
582	**	1948 KGV 10/- SG 146 unh (1)	30	615	*	1887 Jubilee 6d Purple and Rose Red Good Mint (1)	15
583	**	1948 KGV 5/- Surfboats SG 145 unh Cat £40 (1)	60	616	C	1901 (FE4) Boer War Cover with QV 1d tied by Field Post Office BO/British Army S Africa cds addressed to Surrey. Has Pondebosch/CGH transit cds. Has large "T" (Tax) cachet. Backstamped Richmond/Surrey receiving cds. The cover has light staining (1)	50
GREAT BRITAIN							
584	C	1842 (JA10) Mulready 1d Black Lettersheet cancelled with Black Maltese Cross cancel addressed to Leapark, backstamped with Wicklow unframed cds. The lettersheet has minor ageing, folded horizontally and vertically with a small spikehole. Cat £475 (1)	100	617	U	1902 KEV11 10d Purple and Carmine FU (1)	40
585	C	1847 Printed Raines and Porter Entire with Imperf 1d Red Addressed to Manchester and with Blue Hull JY 17 1847 CDs on the Reverse (1)	25	618	U	1902 KEV11 2/6 Lilac GU (1)	30
586	U	1855/7 1/- Pale Green Wmk Emblems SG 73 VGU with Straight Edge at Left Cat £50 (1)	70	619	U	1902 KEV11 4d Orange FU (1)	10
587	U	1858 2d Blue SG 45 Plate 12 VFU Cat £140 (1)	60	620	U	1902 KEV11 5/- Carmine GU (1)	30
588	U	1862 1/- Green Small Corner Letters SG 90 Lovely Crisp 131 Duplex VFU Cat £250 (1)	100	621	U	1902 KEV11 5d Purple and Blue FU (1)	10
589	U	1862 9d Bistre SG 86 VGU with 2 Short Perfs RHS and Centred Low (1)	100	622	U	1902 KEV11 9d Dull Purple and Ultramarine GU (1)	18
590	U	1870 1/2d Rose Plate 1 SG 49 VGU Centred Right Cat £90 (1)	50	623	C	1905 (MR2) Upated KEVII Registered 2d+1d Printed Envelope uprated with KEVII 2 1/2d Blue tied by Registered/Edinburgh cds to Paris. Backstamped Paris/Distribution 3 Mr 05 cds (1)	20
591	C	1872 (31DE) Printed "Chambers of Accountant of Court, HM Register House, Edinburgh" Printed Notice Form with QV 1/2d Rose-Red Plate 4 tied to a local address. Cat £70 (1)	40	624	C	1911 (SP 9) 1911 Coronation/First UK Aerial Post Printed Postcard with KEVII 1/2d Green tied by First United Kingdom/Aerial Post London/1 cds to London. Fine (1)	50
592	C	1872 (JA16) Entire from the "Chambers of Accountant of Court, HM Register House, Edinburgh" Printed Notice with QV 1/2d Rose-Red tied by Edinburgh cds to a Bank Agent, Forres. Cat £70 (1)	40	625	**	1911 1d Red Downey Head Die 1b unh (1)	13
593	U	1873 2 1/2d Rosy Mauve SG 141 Plate 15 VGU Cat £80 (1)	25	626	U	1911 KEV11 1/- Dark Green and Scarlet Block of 4 (1)	25
594	U	1873 8d Orange Plate 1 SG 156 GU Heavy 342 Duplex (1)	50	627	*	1911 KGV 1/2d Downey Head Good Mint (1)	5
595	U	1875 1/- Green Plate 11 SG 150 GU Heavish Cancel (1)	35	628	U	1912 KGV 9d Olive Green Royal Cypher FU (1)	27
596		1876 4d Sage Green SG 153 Plate 16 VGU Centred Right (1)	60	629	U	1918 KGV 5/- Red Seahorse SG 416 FU with Lovely Wilton Postmark but 1 Slightly Short Perf (1)	25
597	U	1880 1 1/2d Venetian Red SG 167 GU Untidy Cancel (1)	15	630	**	1924 Wembly Exhibition Pair unh (2)	30
598	U	1880 1/2d Green SG 165 Nice Jersey JY6 82 Cancel (1)	10	631	*	1929 £1 PUC SG 438 Fine Mint Scarce Cat £750 (1) PHOTO-FRONT COVER	750
599	U	1880 21/2d Blue Plate 23 SG 157 VGU (1)	15	632	U	1929 £1 PUC SG 438 GU with Parcel cancel. The stamp has a thin. A Good Spacefiller. Cat £550 (1) PHOTO-PLATE 1	200
600	U	1880 4d Grey Brown Plate 18 SG 160 GU Heavy Cancel (1)	20	633	U	1934 KGV 10/- Blue SG 452 Block of 4 GU with Some Toning (1)	100
601	U	1881 1d Lilac Die 1 with 14 Dots SG 170 VFU (1)	20	634	U	1934 KGV 2/6 Brown VFU with Superb London Cancel (1)	13
602	U	1881 3d Rose Plate 20 SG 158 VGU Cat £150 Minor Bend (1)	50	635	U	1936 KEVIII 1/2d Green SG 457 an example of coil useage VGU/FU (1)	10
603	U	1883 1/- Green SG 196 FU (1)	120	636	**	1937 Cylinder No's Selection Comprising 1/2d 37a & b, 1d 45r & 46f, and 2d 42L & 43n unh (6)	10
604	U	1883 1/- Green SG 196 GU (1)	60	637	U	1937/47 KGV Wmk Sideways - 1/2d Green, 1d Scarlet, 1 1/2d Red-Brown, 2d Orange & 2 1/2d Blue SG 462a/466a VGU - the 1/2d with a small corner fault, the 2 1/2d Perfined "E" VGU Cat £85 (5)	50
605	U	1883 2 1/2d Lilac SG 190 VFU Good Colour Cat £18 (1)	10	638	U	1939 KGV1 10/- Dark Blue SG 478 FU (1)	25
606	U	1883 3d Lilac SG 191 GU Heavy Cancel (1)	20	639	**	1939 KGV1 1d Red SG 463 with Inverted Wmk unh (1)	50
607	U	1883 6d Green SG 194 GU (1)	40	640	**	1939 KGV1 5/- Arms SG 477 unh (1)	30
608	U	1883 6d on 6d Lilac SG 162 VFU (1)	75	641	U	1939 KGV1 Arms Set SG 476/478b FU (6)	50
609	U	1883 9d Green SG 195 GU Slightly Faded (1)	150	642	C	1941 2x Commercial Printed Airmail Covers both addressed to The Illustrations Editor, NZ Herald & Weekly News, Queen Street, Auckland. Endorsed "Via North Atlantic & Trans-Pacific. One rated 4/6 (KGV 2x 3d & 4x 1/-) & the other 9/- (KGV 4x 1/- & 2x 2/6). Posted at London. Minor staining (2)	75
610	U	1887 1 1/2d Govt Parcels SG 065 GU Heavyish Cancel (1)	10	643	*/U	1941/42 KGV Wmk Sideways 1d Pale Red, 2d Pale Orange & 2 1/2d Pale Blue SG 486a,488a,489a Both Mint & Fine Used. Cat £83.50 (6)	40
611	U	1887 1/- Green Govt Parcels SG 068 GU (1)	40				
612	U	1887 9d Govt Parcels SG 067 GU blunt cnr (1)	10				
613	*	1887 Jubilee 2 1/2d Purple and Blue Good Mint (1)	10				

LOT			NZ\$	LOT			NZ\$
644	C	1942 (28MY) Cover with KGV1 1 1/2d Brown tied by boxed red "Czechoslovak/Field Post" addressed to the Czechoslovak Forces, England. (1)	30	681	U	1971/90 1/2p Blue Left Band Machin SG X842 FU (1)	30
645	C	1946 (16JL) Cover with T&T War Economy Yellow label reused with 2 1/2d Commem Posted at Leeds to London (1)	20	682	**	1971/90 10p Orange Brown Plate 15 No Dot Cylinder Block of 6 unh (1)	6
646	U	1948 KGV1 £1 Brown SG 478b FU (1)	20	683	**	1974 QE11 9p Plate 8a Cylinder Block of 6 unh (1)	10
647	**	1950 KGV1 Definitives Short Set to 11d Mostly New Colours No 9d or 1/- unh (13)	25	684	**	1977 £1.50 Black Machin unh (1)	8
648	U	1951 Festival of Britain £1 SG 512 Block of 4 Used London Oct. 1953 (4)	32	685	**	1977 7p Machin Plate 21 Cylinder Block of 6 unh (1)	6
649	U	1951 Festival of Britain £1 SG 512 Brown VFU (1)	20	686	**	1980 4p Greenish Blue Plate 1.1 Phosphor 2 Block of 10 unh (1)	6
650	U	1951 Festival of Britain Set VFU (4)	19	687	**	1980 4p Greenish Blue Plate 4a3b Phosphor 3 Machin Block of 8 unh (1)	10
651	C	1953 (12MR) Large Piece bearing '51 Festival 5/- plus Block of 6 £1 Brown SG 510 & 511 Posted at London. The cancel is a little overinked. Nice Franking (1)	50	688	**	1980 Year of the Child Min Sheet Overprinted with EURTOPA 1980 Overprint unh (1)	20
652	C	1953 (31AU) Handdrawn FDC with QE 1/2d, 1d & 2d values tied by Pollokshields/Glasgow cds. Unaddressed Cat £50 (1)	50	689	**	1981 15 1/2p Lilac Plate 3 Cylinder Block of 6 unh (1)	10
653	U	1955 £1 Castle SG 539 VFU (1)	30	690	C	1981 Royal Wedding Printed FDC tied by "The Bridge and Groom/The Royal Wedding Toast" Special cancel (1)	10
654	*	1955 10/- Castle SG 538 Good Mint (1)	35	691	**	1983 £1.30 Greenish Blue Machin unh (1)	5
655	*	1955 5/- Castle SG 537 Good Mint (1)	15	692	U	1983 £1.30 machin Block of 4 VFU (1)	15
656	C	1956 (2 AU) KGV1 2d Reply Printed Postcard cancelled by Davos Platz cds to England (1)	25	693	**	1983 16p Olive Drab Plate 2 Cylinder Block of 6 unh (1)	8
657	*	1957 QE11 St Edward Crown Graphite Lined Definitive Set Good Mint (6)	7	694	**	1983 3 1/2p Purple Brown Plate 17 Cylinder Block of 6 unh (1)	6
658	**	1958/65 QE Multiple Crowns Set SG 570/86 unh (17)	10	695	**	1984 Short Set of Framas (No 5 1/2, 9, 11 1/2) unh (29)	20
659	**	1959 QE Phosphor Graphite Set SG 599/609 unh Cat £85 (8)	100	696	**	1992 £1.50 Castle unh (1)	5
660	**	1959 QE11 1 1/2d Green Phosphor Graphite Cylinder Block 4 (1)	20	697	**	1992 Castles Set (No £3) Harrison Print unh (4)	35
661	**	1959 QE11 1/2d Orange Phosphor Graphite SG 599 unh (1)	5	698	U	1993 £10 Britannia VFU (1)	15
662	**	1959 QE11 1d Blue Phosphor Graphite SG 600 unh (1)	14	699	**	1996 £2 Re-engraved Castle unh (1)	7
663	**	1959 QE11 2 1/2d Red Phosphor Graphite SG 606 unh (1)	20	700	**	1996 £5 Re-engraved Castle unh (1)	18
664	**	1959 QE11 2d Brown Phosphor Graphite SG 605 unh (1)	5	701	**	2000 Queen Mother 100th Birthday Min. Sheet unh (1)	13
665	**	1960 QE11 1 1/2d Green Phosphor Sideways Wmk SG 612a unh (1)	10	702	**	2001 English Regional Definitives Set SG en1-4 unh (4)	7
666	**	1960 QE11 1/2d Orange Phosphor Sideways Wmk SG 610a unh (1)	10	703	**	2001 The Weather Min. Sheet unh (1)	15
667	**	1963 Freedom From Hunger Phosphor Set unh (2)	25	704	**	2002 50th Ann. Passenger Jet Aviation Min. Sheet unh (1)	10
668	**	1963 Lifeboat Phosphor Set unh (3)	50	705	**	2002 World Cup Football Min. Sheet unh (1)	5
669	**	1967 £1 Castle No Wmk SG 762 unh (1)	6	706	**	2003 Classic Transport Toys Min. Sheet unh (1)	7
670	**	1967 10/- Blue SG 761 unh (1)	6	707	**	2003 High Value Machins Set unh (4)	32
671	U	1967 10/- Castle No Wmk Pair SG 761 VFU (2)	16	708	**	2003 Occasions Greetings Block of 6 unh (1)	5
672	**	1967 QE11 1/- PVA Gum Cylinder Block of 6 unh (1)	10	709	**	2003 Rugby World Cup England Winners Min. Sheet unh (1)	16
673	**	1967/68 Castles No Wmk Set SG 759/62 in Blocks of 4 unh Cat £60 (16)	50	710	**	2004 Bicentenary of the Royal Horticultural Society Min. Sheet unh (1)	11
674	**	1967/68 Castles No Wmk Set SG 759/62 unh (4)	15	711	**	2004 Christmas Min. Sheet unh (1)	10
675	C	1968 (15NO) Printed Queen Elizabeth Cunard Ship Last Call At Southampton Cover with 5d QE tied by Paquebot/Last Sailing/Southampton cds (1)	10	712	**	2004 Machins Set unh (5)	9
676	C	1969 Machin High Values Set SG 787/790 unh (4)	10	713	**	2004 Ocean Liners Min. Sheet unh (1)	8
677	**	1969 Machin High Values Set SG 787/90 in Corner Blocks of 4 unh Cat £40 (16)	40	714	**	2005 150th Death Ann. of Charlotte Bronte Min. Sheet unh (1)	10
678	**	1969 QE11 2/6 Machin Plate 2a Block of 4 unh (1)	10	715	**	2005 60th Ann. of the End of the 2nd World War Min. Sheet unh (1)	5
679	U	1969 QE11 Machins High Value Set VFU (4)	7	716	**	2005 Bicentenary of the Battle of Trafalgar Min. Sheet unh (1)	8
680	*	1970 QE11 Decimal Machins Set Good Mint (4)	5	717	**	2005 Christmas Min. Sheet unh (1)	10
				718	**	2005 English Ashes Victory Min. Sheet unh (1)	6
				719	**	2005 Machins Set unh (3)	5
				720	**	2005 Prince Charles and Camilla Royal Wedding Min. Sheet unh (1)	7
				721	**	2005 Trooping of the Colour Min. Sheet unh (1)	10

LOT			NZ\$	LOT		NZ\$	
722	**	2006 150th Ann. of the National Portrait Gallery Sheetlet of 10 unh (1)	10	760	**	Cinderella 1982 World Soccer Cup Spain/Commonwealth Games Brisbane Min Sheet Perfed unh (1)	5
723	**	2006 A British Journey Sheetlet of 10 unh (1)	10				
724	**	2006 Birth Bicentenary of Isambard Kingdom Brunel Min. Sheet unh (1)	8	761	**	Cinderella 1983 British Phil Exhibition Falkland Islands Min Sheet unh (1)	5
725	**	2006 Christmas Min. Sheet unh (1)	10	762	**	Cinderella 1983 British Philatelic Exhibition - British Aerophilately 200 Years of Manned Flight Balloon Min sheet unh (1)	5
726	**	2006 Machins Set unh (4)	10				
727	**	2007 40th Ann. of the 1st Machins Min. Sheet unh (1)	8	763	C	Cinderella 1983 British Philatelic Exhibition - British Aerophilately 200 years of Manned Flight Balloon Min sheet on Printed Postcard (1)	10
728	**	2007 Birds Endangered Species Sheetlet of 10 unh (1)	10				
729	**	2007 Celebrating Northern Ireland Min. Sheet unh (1)	8	764	**	Cinderella 1983 Stampex 200 Year of Manned Flight Min Sheet unh & FU (2)	10
730	**	2007 Christmas Min. Sheet unh (1)	10	765	U	Cinderella 1984 British Philatelic Exhibition Airmail Designs Min Sheet FU (1)	5
731	**	2007 Harry Potter Books Set unh (7)	12				
732	**	2007 Harry Potter Hogwarts Crests Min. Sheet unh (1)	12	766	U	Cinderella 1984 Stampex Olympic Games Los Angeles Min Sheet FU (1)	5
733	**	2007 Lest We Forget Passchendaele Min. Sheet unh (1)	10	767	C	Cinderella 1984 Stampex Olympic Games Los Angeles Min Sheet on Printed Cover (1)	10
734	**	2007 Machins Set unh (5)	10	768	U	Cinderella 1985 Stampex 150th Anniv of The Great Western Railway Min Sheet & Printed Postcard (2)	10
735	**	2007 New Wembly Stadium Min. Sheet unh (1)	7				
736	**	2007 Royal Diamond Wedding Min. Sheet unh (1)	7	769	C	Cinderella 1985 Stampex 150th Anniv of The Great Western Railway Min Sheet on Printed Cover (1)	10
737	**	2007 The Beatles Min. Sheet unh (1)	5				
738	**	2007 World of Invention Min. Sheet unh (1)	12	770	C	Herm island 1953 1/2d Coronation Ovpt value tied on Guernsey Picture Postcard dated 2 JU 1953 (1)	10
739	**	2008 50th Ann. of the Country Definitives Min. Sheet unh (1)	10	771	U	Post Office Bank Receipt 1920 KGV 1/- Blue & Red-Brown - 2x examples both dated 26 MY 1922. Both tied on small pieces with light perf staining. 1x damaged (2) PHOTO-PLATE 1	75
740	**	2008 Birth Centenary of Ian Fleming Min. Sheet unh (1)	10				
741	**	2008 Christmas Min. Sheet unh (1)	9	772	U	Postage Due 1914 1 1/2d Red Brown SG D3 VFU (1)	20
742	**	2008 Insects Sheetlet of 10 unh (1)	10				
743	**	2008 Lest We Forget Armistice Min. Sheet unh (1)	10	773	U	Postage Due 1951 1/- Ochre VGU (1)	6
744	**	2008 Machins Set unh (3)	5	774	*	Postage Due 1968/9 Set SG D69/76 Good Mint (8)	35
745	**	2008 Olympics Landmarks of Beijing and London Min. Sheet unh (1)	5	775	**	Postage Due 1970/75 Set unh (13)	60
746	**	2008 St Pauls Cathedral Min. Sheet unh (1)	7	776	**	Postage Due 1982 Set unh (12)	30
747	**	2008 The Age of Lancaster and York Min. Sheet unh (1)	7	777	**	Postage Dues 1977 Presentation Pack 1/2p to £1 Complete (1)	10
748	**	2009 250th Birth Ann. of Robert Burns Min. Sheet unh (1)	10	778	U	Revenue 1950 Printed Commercial Ministry of Fuel and Power Motor Fuel Coupon Envelope containing 19x pink coupons (19)	25
749	**	2009 British Design Classics Sheetlet of 10 unh (1)	11				
750	**	2009 Machins Set unh (4)	9	779	U	Revenue 1950 Printed Private Ministry of Fuel & Power Motor Fuel Coupon Envelope containing various coupons x 31 incl odd Specimen examples (31)	50
751	**	2010 Machins Self Adhesive Special Delivery Pair unh (2)	40				
752	**	2012 QE11 Diamond Jubilee Booklet Containing 12 1st Stamps unh (1)	24	780	U	Revenue 1957 Motor Fuel Ration Book for Motor Cycle not exceeding 250cc Nearly Complete for 6 Months Interesting (1)	25
753	**	Cinderella 1979 Stampex Sir Rowland Hill Min Sheet unh (1)	5				
754	**	Cinderella 1980 London Stamp Fair/Sir Rowland Hill 1940 Stamp Centenary Set unh (1)	5	781	U	Royal Mail Post & Go 2011 Birds of Britain 3rd Series 1st Class up to 100g Set of 6 different designs FU (6)	20
755	**	Cinderella 1980 North West Showpex Stamp Fair Olympics Min Sheet unh (1)	5	782	U	Royal mail Post & Go 2011 Birds of Britain 4th Series 1st Class up to 100g 6 Different designs FU (6)	20
756	C	Cinderella 1981 (1SP) Showpex '81 Royal Wedding Min Sheet tied on Cover with Royal Wedding Stamps with Special cancel (1)	10	783	U	Royal Mail Post & Go 2012 British Farm Animals 1st Series 1st Class up to 100g 6 Different designs FU (6)	20
757	C	Cinderella 1981 British Philatelic Exhibition 70th Anniv Downey Head Issue Min Sheet on Printed Cover on Opening Day Wembley Conference Centre Special cancel (1)	10	784	U	Royal Mail Post & Go 2012 British Farm Animals 2nd Series 1st Class up to 100g 6 Different Designs FU (6)	20
758	C	Cinderella 1981 Exeter Royal Wedding Stamp Exhibition Imperf Min Sheet with Royal Wedding Pair on Printed Cover (1)	10	785	U	Royal Mail Post & Go 2012 British Farm Animals 3rd Series 1st Class up to 100g 6 Different Designs FU (6)	20
759	C	Cinderella 1982 Stampex World Soccer Cup Spain & Commonwealth Games Min Sheet tied on Printed Cover (1)	10	786	U	Royal mail Post & Go 2012 Freshwater Life Ponds 1st Class up to 100g 6 Different Designs FU (6)	20

LOT			NZ\$	LOT			NZ\$
787	U	Royal Mail Post & Go 2013 Freshwater Life 2nd Series 1st Class up to 100g 6 Different Designs FU (6)	20	825	U	2005 Endangered Species Florida Everglades Min. Sheet VFU (1)	12
788	U	Royal Mail Post & Go 2013 Freshwater Life 3rd Series 1st Class up to 100g 6 Different Designs FU (6)	20	826	**	2006 Andy Priaux (racing driver) Min. Sheet unh (1)	12
789	U	Royal Mail Post & Go 2014 Flora 1st Series 1st Class up to 100g 6 Different Designs FU (6)	20	827	U	2006 Andy Priaux Min. Sheet VFU (1)	12
		GREECE		828	**	2006 L'Eree Wetland Min. Sheet unh (1)	11
790	*	1959 Ancient Coins Set Good Mint (10)	10	829	U	2007 125th Ann. of La Societe Guerneiaise Self Adhesive Set VFU (10)	16
		GREENLAND		830	**	2007 125th Ann. of La Societe Guernesiaise Self Adhesive Set unh (10)	16
791	**	1987 7k Great Northern Diver Bird Plus Shade unh (2)	12	831	U	2007 25th Ann. of the Battle for the Falkland Islands Min. Sheet VFU (1)	14
792	*	2005 Fungi Set MNG (3)	8	832	**	2007 Mountain Gorilla Min. Sheet unh (1)	14
793	*	2008 Nordenskiold Expedition Pair MNG (2)	12	833	U	2007 Mountain Gorilla Min. Sheet VFU (1)	14
		GRENADA GRENADINES		834	U	2008 Abstract Guernsey Self Adhesive Set VFU (10)	17
794	**	1997 \$5 Orchid Min. Sheet unh (1)	7	835	**	2008 RAMSAR Site Min. Sheet unh (1)	14
		GUATEMALA		836	U	2008 RAMSAR Site Min. Sheet VFU (1)	14
795	**	1995 Orchids Set unh (3)	18			GUINEA	
		GUERNSEY		837	**	1986 1500f Halley's Comet Gold High Value unh (1)	20
796	C	1983 (1DE) Formular Registered Envelope with 11p,50p & £1 Definitives tied to NZ. Has Tokoroa/Registration PO 9 Dec 1983 red receiving cachet. Nice franking (1)	25	838	**	1999 Heading Locomotives Set Plus Min. Sheet unh (6+M/S)	12
797	**	1995 50th Ann. of the United Nations Set unh (4)	8	839	**	1999 Locomotives Set of 3 Min. Sheets unh (3)	20
798	**	1996 Centenary of the Olympic Games Min. Sheet unh (1)	9	840	**	2000 Steam Locomotives Sheetlet of 9 unh (1)	15
799	**	1998 150th Ann. Cambridge Rules for Football Min. Sheet unh (1)	11	841	**	2001 Steam Locomotives Set of 4 Min. Sheets unh (4)	35
800	**	1999 Life and Times of the Queen Mother Set unh (10)	14			GUINEA-BISSAU	
801	**	2000 A Botanists Sketchbook Set unh (10)	14	842	**	2011 Steam Locomotives Set of 2 Min. Sheets unh (2)	25
802	**	2000 Christmas Min. Sheet unh (1)	12			GUYANA	
803	U	2000 Christmas Min. Sheet VFU (1)	12	843	**	1978 Butterflies Short Set of 11 From 14 (No 30c,60c,\$10) unh (11)	50
804	**	2001 Christmas Lights Min. Sheet unh (1)	12	844	**	2007 Orchids Set and Min. Sheet unh (8+ M/S)	20
805	U	2001 Christmas Lights Min. Sheet VFU (1)	13			HONDURAS	
806	**	2001 Island Scenes Self Adhesive Set unh (10)	10	845	**	1972 150th Ann. of Independence Min. Sheet featuring Orchids unh (1)	8
807	U	2001 Island Scenes Self Adhesive Set VFU (10)	11			HONG KONG	
808	**	2001 The Next Step Min. Sheet unh (1)	14	846	U	1880 QV 5c on 8c Orange SG 23 GU with trimmed top perfs Cat £110 (1)	50
809	**	2002 150th Ann. of the 1st Pillar Box Min. Sheet unh (1)	13	847	C	1958 (3MR) Shipmail Cover with Canadian KGV 1c & 4c Commem tied by Paquebot/Hong Kong cancels to USA. Has M/S Bronxville ship cachet (1)	25
810	U	2002 150th Ann. of the 1st Pillar Box Min. Sheet VFU (1)	13	848	**	2000 \$50 New Millennium 22 Carat Gold Embossed unh (1)	50
811	**	2002 Christmas Min. Sheet unh (1)	10	849	U	Perfins KEVII/KGV Range of values from Shanghai Bank Perfin (18)	25
812	**	2002 Holidays on Sark Set unh (10)	9			HUNGARY	
813	**	2002 Les Miserables Min. Sheet unh (1)	11	850	*	1923 Birth Centenary of Petofi Set Good Mint (5)	12
814	U	2002 Queen Mother Commemoration Min. Sheet VFU (1)	10	851	**	1973 Olympics Min. Sheet unh (1)	9
815	U	2003 Christmas Min. Sheet VFU (1)	8			INDIA	
816	U	2003 Island Games Min. Sheet VFU (1)	10	852	C	1925 Advertising Telegram - Drink Lipton's Tea/Bears' Elephant Cigarettes etc (1)	25
817	**	2003 Prince William 21st Birthday Set unh (10)	11	853	**	1954 Centenary of Indian Stamps Set unh (4)	22
818	**	2004 800th Ann. of Allegiance to England Min. Sheet unh (1)	16	854	**	1996 Birth Centenary of Dr Salim Ali Pair unh (2)	12
819	**	2004 Christmas Set unh (10)	19	855	**	2003 Centenary of Powered Flight Set unh (4)	8
820	U	2004 Clematis Self Adhesive Set VFU (10)	16	856	**	2006 Himalayan Lakes Sheetlet of 16 unh (1)	17
821	U	2004 Golden Snub Nosed Monkey Min. Sheet VFU (1)	13	857	*	(Bhopal) Official 1935/36 1/4a on 4a SG 0323 Good Mint Cat £120 (1) PHOTO-PLATE 1	120
822	U	2005 Birth Centenary of William Caparne Min. Sheet VFU (1)	11	858	*/**	(Bhopal) Official 1936/38 SG 0333/035 - unh except 0334 (3)	20
823	U	2005 Christmas Set VFU (10)	13	859	*	(Bhopal) Official 1936/49 1r SG 0342 Good Mint Cat £65 (1)	65
824	U	2005 Endangered Species Basking Shark Min. Sheet VFU (1)	10				

LOT			NZ\$	LOT		NZ\$	
860	**	(Bhopal) Official 1944/47 incl 2d Purple SG 0347/49 unh Cat £34 (4)	50	896	**	2000 Hurling- Cork Team of the Millenium Booklet unh (1)	12
861	*	(Bhopal) Official 1944/49 6a Carmine SG 0355 Good Mint (1)	30	897	U	2003 Irish Beetles Min. Sheet VFU (1)	9
862	U	(Bhopal) Official 1949 2a on 1 1/2a Claret SG 0356a with Stop Omitted variety VGU Cat £48 (1)	75	898	**	2004 140th Ann. of the National Gallery of Ireland Set unh (4)	12
863	*	(Bijawar) 1935/36 Set SG 1/5 Good Mint Cat £55 (5)	50	899	**	2004 90th Ann. of Shackletons Antarctic Expedition Min. Sheet unh (1)	11
864	**	(Chamba) 1942/47 6a,8a,12a,14a SG 117/20 unh Cat £90 (4)	135	900	**	2004 Irish Nobel Prize for Literature Winners Set unh (4)	8
865	*/**	(Indore) 1927/37 2a SG 21, 4a SG 26 Mint & 8a SG 28 unh Cat £98 (3)	125	901	**	2005 150th Ann. of the Dublin to Belfast Railway Min. Sheet unh (1)	8
866	*	(Indore) 1940/46 Set SG 36/43 Good Mint Cat £100 (8) PHOTO-PLATE 1	100	902	**	2005 150th Ann. of the Dublin to Belfast Railway Set unh (4)	9
867	**	(Jaipur) 1938 1/4a on 1/2a SG 70 unh (1)	30	903	U	2005 Biosphere Reserves Min. Sheet VFU (1)	5
868	**	(Jaipur) Official 1936/46 Set SG 023/030 unh Cat £70 (8) PHOTO-PLATE 1	100	904	**	2005 Butterflies Min. Sheet unh (1)	15
869	U	(Jaipur) Official 1948 3/44a on 1/2a SG 034 VGU Cat £23 (1)	30	905	U	2005 Butterflies Min. Sheet VFU (1)	18
870	**	(Jasdan) 1942/47 1a SG 6 unh (1)	50	906	U	2005 Love,Greetings and Year of the Rooster Min. Sheet VFU (1)	8
871	**	(Jind) 1937/38 KGVI 1r to 15r SG 121/25 unh Cat £214 (5) PHOTO-PLATE 1	300	907	U	2005 Round Towers Set VFU (4)	6
872	*	(Jind) 1937/38 Set to 12a SG 109/120 Good Mint Cat £62 (12)	75	908	**	2006 Centenary of the Rosslare/Fishguard Ferry Service Min. Sheet unh (1)	6
873	**	(Jind) 1941/43 25r SG 136 unh Cat £60 (1) PHOTO-PLATE 1	90	909	U	2006 Centenary of the Rosslare/Fishguard Ferry Service Min. Sheet VFU (1)	6
874	**	(Jind) Official 1939/43 1r,2r,5r SG 083/085 unh Cat £130 (3)	200	910	**	2006 Inland Waterways of Ireland Booklet unh (1)	50
875	**	Official 1950/51 Set less 1r & 2r SG 0151/01060 & 0163/0164 unh (12)	50	911	**	2006 Irish Music Phase 1 Booklet unh (1)	45
876	**	(Patiala) 1937/38 KGVI Definitives Set SG 80/97 Good Mint Cat £700 (18)	600	912	**	2006 Irish Waterways Set unh (4)	12
		<u>IRAN</u>		913	**	2008 Filmed in Ireland Min. Sheet unh (1)	14
877	**	2004 Tropical Fish Sheetlet of 6 unh (1)	8	914	U	2008 Fungi Min. Sheet VFU (1)	8
		<u>IRAQ</u>		915	U	2008 International Year of Planet Earth Pair VFU (2)	5
878	**	1975 Taurus Railway Conference Set unh (4)	80	916	**	2008 International Year of Planet Earth Self Adhesive Pair unh (2)	5
		<u>IRELAND</u>		917	**	2008 Irish Music Min. Sheet unh (1)	14
879	C	1944 (31MY) Long Airmail Cover addressed to RAMC, Base Depot, MEF & then redirected to India with 1/- & 3d Defs tied by Baile Atha Cliath machine cancel. Also 2 line "No Air Mail Service/By This Route At Present" violet cachet. Minor creasing. Pink Censor Tape (1)	50			<u>ISLE OF MAN</u>	
880	C	1986 Ferns FDC (1)	7	918	**	2000 Story of Time Set unh (6)	10
881	C	1988 Christmas FDC VGU (1)	10	919	**	2001 Death Centenary of Queen Victoria Set unh (6)	11
882	**	1988 Irish Security Forces Set unh (4)	5			<u>ISRAEL</u>	
883	C	1989 Classic Irish Cars FDC (1)	8	920	**	1954 6th Anniv Independence Pair in Sheets of 25 unh (2)	30
884	C	1989 Parks and Gardens FDC (1)	8			<u>ITALY</u>	
885	**	1994 Moths Self Adhesive Set unh (4)	10	921	C	1957 Europa Sets incl Flags on Cover (1)	10
886	**	1997 100 Years of Dracula Min. Sheet unh (1)	6	922	**	2006 2.80 euros Football unh (1)	20
887	U	1997 Greetings Booklet Pane VFU (1)	8			<u>JAMAICA</u>	
888	**	1997 Greetings Set of 4 in Booklet Pane unh (1)	8	923	**	1938/51 KGVI £1 Tobacco Growing SG 133a unh Cat £60 (1)	90
889	**	1997 Marine Mammals Min. Sheet unh (1)	12	924	**	1938/52 KGVI 10/- SG 133 unh (1)	16
890	**	1997 Pacifica 97 International Stamp Exhibition Min. Sheet unh (1)	9	925	**	1938/52 KGVI 10/- SG 133aa unh (1)	25
891	**	1998 Greetings Booklet Pane unh (1)	8	926	**	1938/52 KGVI 2/- Bamboo Walk SG 131 unh (1)	50
892	**	2000 Death Centenary of Oscar Wilde Set unh (4)	11	927	**	1938/52 KGVI 5/- SG 132b unh (1)	15
893	**	2000 Hurling - Offaly,Waterford,Limerick Team of the Millenium Booklet unh (1)	12	928	**	1938/52 KGVI 5/- SG 132ba unh (1)	15
894	**	2000 Hurling -Tipperary Team of the Millenium Booklet unh (1)	12	929	**	2003 Jamaican Birds Min. Sheet unh (1)	17
895	**	2000 Hurling Wexford Team of the Millenium Booklet unh (1)	12			<u>JAPAN</u>	
				930	**	1948 Communications Exhibition Fukushima Min. Sheet unh (1)	50
				931	**	1952 Invesiture of Crown Prince Akihito Min Sheet SG MS698 unh with minor ageing Cat £120 (1)	125
				932	U	Perfins Stockcard x 29 incl 4x Pairs, 1x Mirror Pair. Interesting lot (29)	30
						<u>JERSEY</u>	
				933	**	2000 £10 Jersey Crest SG 927 unh (1)	30
						<u>KENYA</u>	
				934	**	1977 Gamefish of East Africa Min. Sheet unh (1)	10

LOT		NZ\$	LOT		NZ\$
935	**	1983 World Communication Year Set unh (4)			
		<u>KENYA UGANDA & TANGANYIKA</u>			
936	*	1896 1d Rose Claret Definitive Good Mint (1)	972	**	1937 \$2 Sultan SG 53 unh Cat £325 (1) PHOTO-PLATE 1
937	*	1896 5a Yellow Bistre Definitive Good Mint (1)	973	**	1937 \$5 Sultan SG 54 unh with a faint gum tone otherwise fine Cat £700 (1) PHOTO-PLATE 1
938	*	1935 Silver Jubilee Set Good Mint (4)			<u>MALAYA (PERAK)</u>
939	**	1971 Railway Transport Min. Sheet unh (1)	974	*	1938/41 \$5 Definitive SG 121 Good Mint Cat £400 (1) PHOTO-PLATE 1
		<u>KIRIBATI</u>			<u>MALAYA (STRAITS SETTLEMENTS)</u>
940	**	2002 9/11 Remembrance Min. Sheet unh (1)	975	**	1937/41 KGV 8c Scarlet unissued unh (1)
941	**	2002 QE11 Golden Jubilee Min. Sheet unh (1)	976	**	1937/41 KGV 1 Set to \$5 SG 278/92 unh with brownish gum. Cat £300 (15) PHOTO-PLATE 1
942	**	2003 50th Ann. of the Coronation of QE11 Min. Sheet unh (1)	977	**	Postal Fiscal 1938 \$25 Postal Fiscal SG 1 unh with tropical gum Cat £1200 (1) PHOTO-FRONT COVER
943	**	2003 Christmas Min. Sheet unh (1)			<u>MALAYA (TRENGGANU)</u>
944	**	2003 Cowrie Shells of Kiribati Min. Sheet unh (1)	978	*	1921/41 \$5 Definitive SG 44 Good Mint Scarce Cat £500 (1) PHOTO-PLATE 1
945	**	2004 Road Safety Min. Sheet unh (1)	979	*	1921/41 3c Reddish brown SG 29 Good Mint Cat £38 (1)
946	**	2005 'Route to Victory' 60th Ann. of the End of WW11 Sheetlet of 10 unh (1)	980	*	1921/41 8c Grey SG 34 Good Mint Cat £48 (1)
947	**	2005 60th Ann. of the End of WW11 Min. Sheet unh (1)	981	*	1941 Surcharges SG 59/60 Good Mint (2)
948	**	2005 Bicentenary of the Battle of Trafalgar Min. Sheet unh (1)	982	*/**	1949/55 Definitives Set SG 67/87 unh except for 12c,15c,20c Blue,40c & \$1 Cat £150 (21)
949	**	2005 Breeding Birds of Christmas Island Set of 2 Min. Sheets unh (2)			<u>MALDIVE ISLANDS</u>
950	**	2006 50th Ann. of the 1st Europa Stamps Min. Sheet unh (1)	983	**	1974 Birth Centenary of Sir Winston Churchill Min. Sheet unh (1)
		<u>KOREA (NORTH)</u>	984	**	1977 Lindbergh and Airship Anniversaries Min. Sheet unh (1)
951	U	1980 100th Ann. of the 1st Electric Train Min. Sheet VFU (1)	985	**	1994 Football World Cup USA Set unh (12)
952	U	1980 150th Ann. of the Liverpool to Manchester Railway Min. Sheet VFU (1)			<u>MALI</u>
953	**	1989 Fungi Min. Sheet unh (1)	986	**	1960 Fish 5f,10f,15f,20f,30f,85f Imperf Plate Proof singles unh (6)
954	**	1995 Orchid Sheetlet of 6 unh (1)	987	**	1970 Mali Steam Locomotives Set unh (5)
		<u>LAOS</u>	988	**	1997 Cats Sheetlet of 9 unh (1)
955	**	1990 NZ 1990 International Stamp Exhibition Rough Faced Cormorant Min. Sheet unh (1)	989	**	1998 Trains of China Sheetlet of 6 unh (1)
		<u>LEBANON</u>			<u>MALTA</u>
956	**	1974 Scout Jamboree Set unh (10)	990	C	1917 (25FE) Picture Postcard (Malta - Grand Harbour) Stampless to NZ cancelled with Army Post Office/B/ HD1 cds. Light corner crease (1)
		<u>LEEWARD ISLANDS</u>	991	U	1983 Centenary of Malta Railways Set VFU (3)
957	**	1938/51 KGV 2/- SG 111a unh (1)			<u>MARSHALL ISLANDS</u>
958	**	1938/51 KGV 5/- SG 112 unh Cat £50 (1)	992	**	1995 Marine life Sheetlet of 8 unh (1)
		<u>LIBERIA</u>			<u>MAURITIUS</u>
959	**	2001 Fungi Min. Sheet unh (1)	993	**	1938/49 KGV 10c P15x14 SG 256c unh Cat £40 (1)
960	**	2001 Fungi Set unh (10)	994	*	1938/49 KGV 10r SG 263 Good Mint Cat £75 (1)
		<u>LIECHTENSTEIN</u>	995	**	1938/49 KGV 10r SG 263a unh (1)
961	C	1960 Europa SG 404 on Printed FDC (1)	996	**	1938/49 KGV 12c P15x14 unh Cat £55 (1)
		<u>LITHUANIA</u>	997	**	1938/49 KGV 1r Drab SG 260c unh Cat £55 (1)
962	**	1996 WWF Endangered Species Bison Sheetlet of 8 unh (1)	998	**	1938/49 KGV 1r,2r50c & 5r SG 260/62 unh gum aged Cat £160 (3)
		<u>MACAU</u>	999	**	1938/49 KGV 2r50c SG 261a unh (1)
963	**	1997 Boat People Set unh (4)	1000	**	1938/49 KGV 5c P15x14 SG 255b unh Cat £60 (1)
964	**	1997 Painting by Kwok Se Min. Sheet unh (1)	1001	**	1938/49 KGV 5r SG 262a unh Cat £35 (1)
965	**	1998 Painting by D R Bayle Min. Sheet unh (1)	1002	*	1950 Definitives Set SG 276/90 Good Mint Cat £70 (15)
		<u>MALAWI</u>	1003	*	1977 Air Mauritius Inaugural Flight Set Good Mint (4)
966	**	1972 Rock Paintings Min. Sheet unh (1)			<u>MICRONESIA</u>
967	**	1975 Orchids Sheetlet of 4 unh (1)	1004	**	1986 Ameripex 86 Min. Sheet unh (1)
968	**	1984 Fish Definitive Set unh (15)	1005	**	1988 Truk Lagoon Sheetlet of 18 unh (1)
		<u>MALAYA (JOHORE)</u>			
969	*	1922/41 12c,30c,40c SG 114, 117/18 Good Mint Cat £74 (3)			
970	*/**	1949/55 Definitives Set SG 133/47 unh except for 6c,20c Green,25c,35c,40c Cat £150 (21)			
971	*	(Japanese Occup) 1942 1c SG JD1a Cat £20 (1)			

LOT		NZ\$	LOT	NZ\$
1006	**	1997 WWF Endangered Species Butterfly Fish Set unh (4)	14	
1007	**	2010 Mushrooms Sheetlet of 6 unh (1)	17	
		MONACO		
1008	**	1988 Fungi Set unh (6)	30	
		MONGOLIA		
1009	**	1981 50th Ann. of Graf Zeppelin Min. Sheet unh (1)	10	
1010	**	1981 Mongolian Chess Pieces Set unh (6)	10	
1011	**	1982 Trees Set unh (7)	6	
1012	**	1997 Trains Set Plus 2 Min. Sheets unh (9+2M/S)	25	
1013	**	1997 Trains Set unh (9)	10	
1014	**	2006 50th Ann. of the 1st Europa Stamps Sheetlet of 12 unh (1)	15	
		MONTSERRAT		
1015	*	1938 KGV1 Pictorials Set Good Mint (12)	95	
1016	**	1971 14th Ann. of Leeward Islands Air Transport Min. Sheet unh (1)	14	
1017	**	1981 Marine Life Set unh (16)	50	
1018	**	1986 Christmas Min. Sheet unh (1)	14	
1019	**	2003 Mushrooms of the World Min. Sheet unh (1)	16	
1020	**	2004 Butterflies Min. Sheet unh (1)	14	
1021	*	2005 10th Ann. of the Volcanic Eruption Sheetlet of 9 unh (1)	20	
1022	**	2005 Orchids of the Caribbean \$6 Min. Sheet unh (1)	11	
1023	**	2005 Orchids of the Caribbean Min. Sheet unh (1)	15	
1024	**	2008 Orchids of the Caribbean Set in 2 Sheetlets of 4 unh (2)	50	
		MOZAMBIQUE		
1025	C	1949 (2JL) Cover with 5c,10c(2),50c & 1e tied to NZ (1)	25	
1026	**	2007 Orchids Sheetlet of 6 Plus Min. Sheet unh (1+M/S)	40	
		NAURU		
1027	C	1954 Pictorials Set on Long Printed Registered FDC to USA (1)	20	
1028	C	1963/65 Pictorials Set on 4 Wesley FDC's (4)	20	
1029	C	1965 Anzac 9x Different Printed FDC's (9)	45	
1030	C	1966 (24AU) Registered Cover with 30c Flower SG 76 tied to NZ. Fine (1)	30	
1031	**	1997 Golden Wedding of QE11 and Prince Phillip Pair Plus Min. Sheet unh (2+M/S)	10	
1032	**	2000 Centenary of the Discovery of Phosphate Set unh (3)	10	
1033	**	2000 Christmas Pair Plus Min. Sheet unh (2+M/S)	9	
		NEPAL		
1034	**	2007 Orchids Sheetlet of 16 unh (1)	15	
		NETHERLANDS		
1035	*	1899/05 10g Queen Wilhelmina SG 197/NVPH 80 Nice Mint. Very Scarce. Cat £1200 (1) PHOTO-PLATE 1	900	
1036	**	1944 Queen Wilhelmina Definitive Set unh (15)	25	
1037	**	1994 Lighthouses Set unh (3)	10	
1038	**	2001 Art Nouveau Sheetlet of 10 unh (1)	13	
1039	**	2002 Landscape Paintings Sheetlet of 10 unh (1)	11	
1040	**	2003 Vincent Van Gogh Set of 3 Self Adhesives unh (3)	5	
1041	**	2003 Vincent Van Gogh Sheetlet of 10 unh (1)	12	
1042	**	2004 Carel Fabritius Art Sheetlet of 10 unh (1)	10	
		NEVIS		
1043	U	Revenue 1879 1d Red Ovpt St Christopher Revenue VFU (1)	40	
		NEW BRUNSWICK		
1044	*	1860 12 1/2c Steamship SG 18 Good Mint Centred Low Cat £70 (1)	70	
		NEW CALEDONIA		
1045	U	1899 Surcharges 5c/2c & 5c/4c SG 50/1 FU (2)	30	
1046	**	1985 40th Ann. of the United Nations 250f unh (1)	9	
1047	**	1989 Landscapes Pair unh (2)	15	
1048	**	1990 Kanaka Money Pair unh (2)	14	
1049	**	1994 'Hongkong 94' International Stamp Exh. Giant Panda Min. Sheet unh (1)	11	
1050	**	1995 'Singapore 95' International Stamp Exh. Sea Birds Min. Sheet unh (1)	16	
1051	**	1996' Capex 96 ' Orchids Booklet unh (1)	37	
		NEW GUINEA		
1052	U	1931 1/2d Birds of Paradise Ovpted with Air Ovpt SG 163 in a Sheet of 30 cancelled by Post Office/Wau 1931 cds. Has staining at top left with minor perf splitting. Has gum on the back. Cat £97.50 (30)	50	
1053	U	1932 2d Bird of Paradise on Small Piece with Paquebot Cancel VGU (1)	10	
		NEW HEBRIDES		
1054	C	1967 (24JA) 5f Kingfisher on Printed FDC unaddressed (1)	25	
1055	C	(Fr) 1966 WHO on Printed FDC unaddressed. Minor tone (1)	15	
1056	*	(Fr) Postage Dues 1953 Set SG FD92/96 Good Mint Cat £70 (5)	60	
1057	*	Postage Dues 1938 Set SG D6/10 unh with gum ageing Cat £170 (5)	100	
		NEWFOUNDLAND		
1058	U	1938 3c Queen Mother SG 269a P14 Line FU Cat £500 (1) PHOTO-PLATE 1	600	
		NIGER		
1059	**	1979 Death Centenary of Sir Rowland Hill Set unh (4)	11	
		NIGERIA		
1060	**	1948 Silver Wedding Pair unh (2)	25	
		NIUAFO'OU		
1061	**	1994 Sailing Ships Set in a Strip of 5 unh (5)	15	
		NIUE		
1062	C	1938 (2MY) 1/- KGV1 SG 75 on Registered Printed FDC to NZ (1)	20	
1063	C	1938 (2MY) 3/- Pictorial SG 77 on Registered Printed FDC to USA (1)	50	
1064	C	1940 (2SP) 3d on 1 1/2d Surcharge SG 78 on 3x Different Printed FDC's (3)	30	
1065	C	1950 (3JL) Pictorials Set on Printed Long FDC (1)	25	
1066	C	1950 (3JY) Pictorials Set on 6 Printed Americas Map FDC's to USA (6)	25	
1067	C	1969 Pictorials Set on Long Printed FDC to NZ (1)	10	
1068	C	1974 (9AU) Picture Postcard with 3c Definitive Pair tied to NZ (1)	20	
1069	**	1978 Captain Cook Bicentenary Discovery of Hawaii Min Sheet x 248 unh. Their is a light gold outline impression on the gum (248)	250	
1070	**	2004 Attractive Exotic Birds Min. Sheet unh (1)	12	
1071	**	2004 Green Winged Macau Min. Sheet unh (1)	11	
		NORFOLK ISLAND		
1072	C	1966 Decimals Set on Printed Long FDC Typed Address (1)	20	
1073	C	1967 Ships Set on 4x Printed FDC's (4)	20	

LOT		NZ\$	LOT		NZ\$
	<u>NORTH BORNEO</u>				
1074 *	1916 16c Hornbill with Red Cross Ovpt SG 198 part original gum with a black part cds on the gum. Cat £110 (1)	60	1107 **	Revenue 3d Blue Stamp Duty in a unh Block of 30 with some gum staining (30)	50
1075 U	1916 6c Rhino with Red Cross Ovpt SG 194 FU Cat £75 (1) PHOTO-PLATE 1	100		<u>PENRHYN ISLAND</u>	
1076 **	1939 \$5 Arms SG 317 in a Top Right Corner No 405 single unh Cat £750 (1) PHOTO-PLATE 10	800	1108 **	1983 Airship Manned Flight Set with Information Tabs unh (5)	14
1077 **	(Japanese Occupation) 1944 2c,6c,8c,10c,15c SG J21,J24,J25,J26,J28 unh Cat £55 (5)	75		<u>PERU</u>	
	<u>NORWAY</u>		1109 **	1948 Olympics Min Sheet Cat £50 (1)	100
1078 C	1953 (29MY) First Airmail Cacheted Oslo-Tokyo Flight with various adhesives (1)	30		<u>PITCAIRN ISLAND</u>	
1079 **	1971 10th Ann. of the Antarctic Treaty 100 ore unh (1)	5	1110 C	1934 (10AP) Cover to England with NZ 1d FM tied by a fine NZ Postal Agency cds (1) PHOTO-PLATE 4	300
	<u>NYASALAND</u>		1111 C	1937 (20AU) Printed "The Isle of Romance" Printed env with NZ '37 1d Coronation tied by part NZ Postal Agency cds to NZ. The cover signed by Richard Edgar Christian. Light ageing (1)	150
1080 **	1938/44 KGV1 10/- SG 142a unh Cat £425 (1) PHOTO-PLATE 1	500	1112 C	1938 (8MR) Printed Radio Communication Cover (not water damaged) with NZ 1d Kiwi tied by NZ Postal Agency cds (1)	100
1081 *	1945 KGV1 Pictorials Set Good Mint (15)	80	1113 C	1940 (15NO) Long Plain Registered FDC to NZ with KGV1 1/2d to 6d values (1)	30
	<u>OIL RIVERS</u>		1114 C	1940 (15OC) FDC "Collect Covers" by M Fay Muridge Printed Cover with 1/2d,1d,1 1/2d & 2d values to USA (1)	30
1082 *	1892 1/- Green SG 6 Good Mint Cat £65 (1)	70	1115 C	1940 (15OC) Hands Across The Sea Cacheted FDC with 6d Def signed by Fred Christian, Chief Magistrate. Unaddressed. Light staining (1)	75
1083 *	1892 1/2d Red SG 1 Good Mint (1)	20	1116 C	1940 (15OC) HMS Bounty Cacheted FDC with 1d value signed by Fred Christian, Chief Magistrate to USA (1)	50
1084 *	1892 1d Lilac SG 2 Good Mint (1)	12	1117 C	1940 (2JA) Cacheted 150 Years 1790/1940 Cover with 2x NZ 1d Captain Cook's tied by NZ Postal Agency cds to Australia (1) PHOTO-PLATE 4	250
1085 *	1892 2 1/2d Purple and Blue SG 4 Good Mint (1)	9	1118 **	1940 KGV1 1/2d & 1d values in Sheets of 60 unh. The 1/2d has light ageing in the selvedge. (120)	100
1086 *	1892 2d Green and Red SG 3 Good mint (1)	35	1119 C	1940 KGV1 Definitives Original Set on Printed Registered FDC (1)	50
1087 *	1892 5d Purple and Blue SG 5 Good Mint (1)	18	1120 C	1946 Peace FDC on Cachted FDC plus 1949 1d Silver Wedding on Printed FDC (2)	20
	<u>OMAN</u>		1121 C	1949 Silver Wedding on Plain FDC with staining (1)	75
1088 **	1987 Pilgrimage to Mecca Set unh (6)	20	1122 C	1951 4d Bible & 8d School Additional KGV1 Defs on Printed FDC (1)	50
	<u>ORANGE RIVER COLONY</u>		1123 C	1963 Freedom From Hunger Printed FDC unad-dressed Scarce (1)	200
1089 U	1903/04 KEVII KEVII Set SG 139/47 GU/FU Cat £38 (9)	50	1124 C	1965 ICY on Printed FDC Fine (1)	20
	<u>PAKISTAN</u>		1125 C	1965 ITU on Printed FDC unaddressed (1)	25
1090 U	1948 10r Khyber Pass VGU P13 SG 41b (1)	6	1126 C	1965 ITU Printed Wesley FDC Fine (1)	25
1091 U	1948 Independence Set VGU (4)	7	1127 C	1966 Churchill Set on 3x Different Printed FDC's (3)	50
1092 **	1948/57 1r Ultramarine P13 1/2 SG 38a unh (1)	25	1128 C	1986 (JA12) Leaf Mail with 4c Fish Definitive tied Fine item (1)	30
1093 **	1948/57 2r Chocolate SG 39a unh (1)	40	1129 C	2006 QE11 80th Birthday FDC (1)	6
1094 **	1987 Post Office Savings Bank Week Min. Sheet unh (1)	20		<u>POLAND</u>	
	<u>PALAU</u>		1130 C	1980 (29JA) Space Registered Printed Postcard signed by Cosmonaut (1)	50
1095 **	1990 ' Stamp World London 90 ' Prince Lee Boo's Visit to England 1784 Sheetlet of 9 (includes 1 bal-loon) unh (1)	13		<u>PORTUGAL</u>	
1096 **	1990 Expo 90 Orchids Strip of 5 unh (5)	12	1131 **	1986 'Europa 86 ' Salmon Min. Sheet unh (1)	25
1097 **	1990 Orchids of Palau Set unh (5)	12	1132 **	2003 150th Ann. of the 1st Postage Stamps Set unh (4)	8
1098 **	1991 Centenary of Christianity in Palau Min. Sheet unh (1)	9	1133 **	2006 Architecture Set unh (10)	12
	<u>PAPUA</u>		1134 **	2006 World Cup Football Pair unh (2)	5
1099 **	1907 2d Black and Purple Lakatoi P11 SG 50 Block of 4 unh one stamp with cloud flaw (4)	75	1135 **	2007 Bicentenary of the European Court of Audi-tors Set unh (3)	11
1100 U	1911 6d Brown Lakatoi SG 89 VGU (1)	10			
1101 *	1932 Pictorials Short Set to 1/- (no 2d,9d) Good Mint (8)	40			
1102 *	1935 Silver Jubilee Ovpt Set Good Mint (4)	14			
	<u>PAPUA & NEW GUINEA</u>				
1103 C	1956 (3OC) Uprated 1/1/2d Registered Envelope with 3d Def Posted by Wau cds to David Jones Ltd, Sydney. Minor blemishes (1)	50			
1104 C	1959 1/7 Registered Printed Envelope Mint. Fine (10)	50			
1105 C	1995 Visit South Pacific Year 95 Tourism FDC (1)	30			
1106 **	1998 K2,K5,K6.50 & K10 Go Shell Booklets unh (4)	50			

LOT		NZ\$	LOT		NZ\$								
ROMANIA			SARDINIA										
1136	**	1949 UPU Pair unh (2)	15	1170	C	1855 Imperf 5c,10c,20c,40c SG 28,40,47,55 VGU with Close to Good Margins Cat £65 (4)	50						
1137	**	1991 Butterflies Set of 2 Min. Sheets unh (2)	25	SENEGAL									
1138	**	1993 75th Ann. of the Union of Bessarabia,Bukovina and Transylvania with Romania Set Plus Min. Sheet unh (4+M/S)	40	1171	**	1964 JFK Commemoration Min. Sheet unh (1)	16						
1139	**	2005 Stamp Day Warships Set unh (4)	14	1172	**	1997 Trains Set unh (5)	6						
RUSSIA			SEYCHELLES										
1140	*	1962 Achievements of the People Set Good Mint (9)	6	1173	**	1976 Bicentennial of the American Revolution Set Plus Min. Sheet unh (9+M/S)	11						
1141	**	1971 Flowers Min. Sheet unh (1)	5	1174	**	2001 Birdlife World Bird Festival 2001 Min. Sheet unh (1)	18						
SAMOA			SIERRA LEONE										
1142	*	1899 Provisional Govt. Ovpt Short Set (no 1/2d,2/6) Good Mint (6)	25	1175	U	1949 UPU Set VFU (4)	28						
1143	C	1914 (19SP) GRI 1d on 10pf plus Reply Card cancelled by Matautu cds & Fagamalo on the Reply Card Fine (1)	150	1176	**	1965 Flowers Set Ovpt In Memory of Sir Milton Margai and Sir Winston Churchill unh (11)	30						
1144	U	1914 GRI 1d Red Yacht Ovpt SG 103 VFU Cat £40 (1)	60	1177	**	1966 5th Ann. of Independence Set of 11 Aluminium Stamps unh (11)	10						
1145	C	1917 (14AP) Picture Postcard with 1/2d KEVII & 1d Dom tied by Apia cds to England. Boxed Passed By Censor/GRI/2/Samoa green cachet (1)	100	1178	C	1987 America's Cup Set & Min Sheet FDC (2)	10						
1146	U	1921 1 1/2d Hut SG 151 VFU Cat £18 (1)	25	1179	**	1988 Longfin Tetra Fish Min. Sheet unh (1)	5						
1147	U	1921 1/- Hut SG 164 VGU Cat £29 (1)	45	1180	**	2006 Orchids Min. Sheet unh (1)	8						
1148	C	1935 Pictorials Set on 9 Illustrated individual FDC's (9)	30	1181	**	2006 Orchids Set unh (8)	19						
1149	C	1939 25th Anniv of NZ Control Handdrawn Registered FDC to NZ Minor staining (1)	75	SINGAPORE									
1150	C	1939 25th Anniv of NZ Control Set 13x Diff Illustrated FDC's (13)	125	1182	**	1948 \$5 Silver Wedding unh Cat £110 (1)	150						
1151	C	1940 3d on 1 1/2d Surcharge 8x Diff Illustrated FDC's (8)	50	1183	C	1979 Airmail Covers with NZ 12c Def & 1985 Airmail Cover with NZ 20c Defs Pair both tied by NZFPO/5 to NZ (2)	20						
1152	U	1945 10/- Arms SG 209 VFU but a few Nibbled Perfs at the Top Cat £17 (1)	25	1184	**	1999 Maritime Heritage Min. Sheet unh (1)	7						
1153	**	1945/53 Arms £5 Blue SG 214w Wmk Inverted unh with brownish gum. Minor gum crease. Cat £425 (1) PHOTO-PLATE 1	450	1185	**	1999 Singapore-Hongkong Joint Issue Scenes Min. Sheet unh (1)	6						
1154	C	1949 5d Definitive SG 205 9x Diff Illustrated FDC's (9)	50	1186	**	1999 Singapore-Sweden Joint Issue Butterflies Min. Sheet unh (1)	8						
1155	C	1952 Pictorials 7x Diff Illustrated FDC's - 2x with Complete Sets, 5x with Part Sets (7)	50	1187	**	2000 Festivals Set unh (8)	9						
1156	C	1952 Set FDC (1)	10	1188	**	2000 New Millenium Min. Sheet unh (1)	11						
1157	C	1958 Parliament 3x Diff Illustrated FDC's (3)	20	1189	**	2000 Postal Landmarks Min. Sheet unh (1)	5						
1158	C	1958 Parliament Handdrawn FDC (1 of 10) done Rickett Cover Fine item (1) PHOTO-PLATE 4	100	1190	**	2000 Stampin the Future Min. Sheet unh (1)	6						
1159	*	1962 Independence Set Good Mint (10)	6	1191	**	2001 'Singapore 01' National Stamp Exh. Pets Sheetlet of 10 unh (1)	8						
1160	**	1967 Decimal Currency Birds Short Set to \$1 unh (10)	7	1192	**	2001 Orangutan Conservation Set unh (4)	5						
1161	C	1975 \$5 Definitive FDC (1)	20	1193	**	2001 Tropical Marine Fishes Min. Sheet unh (1)	14						
1162	**	1978 Shell Definitives Set unh (18)	10	1194	**	2002 Farquhar Collection Animals and Reptiles Self Adhesive Sheetlet of 10 unh (1)	7						
1163	**	1983 50th Ann. of Douglas Commercial Aircraft Sheetlet of 10 unh (1)	6	1195	**	2002 Farquhar Collection Presentation Pack Containing 4 Sheetlets of 10 Showing Fauna and Flora unh (1)	50						
1164	**	1984 'Ausipex 84' International Stamp Exh. Min. Sheet unh (1)	9	1196	**	2002 Festivals Set unh (8)	12						
1165	**	1993 WWF Endangered Species Flying Foxes Set unh (4)	11	1197	**	2002 Heritage Trees Scheme Set unh (4)	6						
1166	**	1999 Australia World Stamp Exhibition Set unh (4)	10	1198	**	2002 Singapore-Malaya Joint Issue Birds Min. Sheet unh (1)	8						
1167	C	2006 QE11 80th Birthday FDC (1)	5	1199	**	2002 Theatres on the Bay Min. Sheet unh (1)	7						
1168	**	2010's 50s on 70s New Millennium Set in Gutter Pairs with Inverted Surcharges unh Fine Varieties (4)	300	1200	**	2002 Toys Set unh (4)	6						
SAN MARINO						1201	**	2003 Creatures of the Night Set unh (4)	9				
1169	**	1988 Seoul Olympics Min. Sheet unh (1)	8	1202	**	2003 Metro Line Opening Set unh (3)	7	1203	**	2003 National Day Set unh (4)	8		
						1204	**	2003 Opening North East Line of the Singapore Mass Rapid Transit System Min. Sheet unh (1)	11	1205	**	2004 100 Years of FIFA Set unh (4)	10
						1206	**	2004 10th Ann. of the Suzhou Industrial Park Min. Sheet unh (1)	20	1207	**	2004 150th Ann. of the Introduction of Stamps Min. Sheet unh (1)	9
						1208	**	2004 Festivals Set unh (8)	8	1209	**	2004 National Monuments Set unh (8)	12
						1210	**	2004 Singapore Skyline Presentation Pack unh (1)	20				

LOT			NZ\$	LOT			NZ\$
1211	**	2004 Singapore Skyline Set of 2 Min. Sheets unh (2)	15	1244	*	1938 KGV1 Definitives Set Good Mint (12)	75
1212	**	2004 Wildlife of Chek Jawa Set unh (4)	8	<u>ST LUCIA</u>			
1213	**	2004 World Stamp Championships Set of 5 Min. Sheets unh (5)	28	1245	*	1938/48 KGV1 Definitives Set incl extra perfs Good Mint Cat £85 (26)	75
<u>SOUTH AFRICA</u>				<u>ST PIERRE ET MIQUELON</u>			
1214	C	1954 Animal Definitives Printed Registered FDC (1)	20	1246	**	2006 Orchids Set unh (4)	10
1215	C	1984 Strategic Minerals Set of Maximum Cards (4)	10	<u>ST THOMAS</u>			
<u>SOUTH AUSTRALIA</u>				1247	**	1978 Art Min. Sheet Featuring Matisse, Braque, Van Gogh and Gauguin unh (1)	10
1216	*	1867/70 QV 1/- Lake-Brown Roulette SG 61 Part Gum with some hingeing Cat £400 (1)	150	1248	**	1986 Railways Set Plus Min. Sheet unh (3+M/S)	20
1217	U	1870/73 QV 6d Bright Prussian Blue SG 106 with Double Colour Print variety VGU. Odd short perf (1)	100	1249	**	1987 Orchids Set unh (4)	7
1218	C	1900's Picture Postcard with damaged QV 1d tied by MOONTA squared cds to Norwood (1)	20	1250	**	1988 'Lubrapex 88' International Stamp Exh. Min. Sheet unh (1)	10
<u>SOUTH GEORGIA</u>				1251	**	1988 Electric Locomotives Set of 3 min. Sheets unh (3)	30
1219	**	1974 Birth Centenary of Sir Winston Churchill Min. Sheet unh (1)	12	1252	**	1992 Orchid Min. Sheet unh (1)	9
1220	**	1987 Bird Definitive Set unh (15)	45	1253	**	2011 Indian Luxury Tourist Trains Min. Sheet unh (1)	20
1221	U	2003 QE11 £2 Definitive VFU (1)	10	<u>ST VINCENT</u>			
<u>SOUTH WEST AFRICA</u>				1254	*	1938 KGV1 Definitive Set Good Mint (16)	55
1222	*	1931 Pictorials Set in Pairs to 20/- No Airs SG 74/85 Good Mint Cat £150 (12 Pairs) PHOTO-PLATE 1	200	1255	**	1975 Marine Life Part Set (50c to \$10) unh (8)	40
1223	**	1973 Flowers Definitive Set unh (19)	45	1256	**	1977 QE11 Silver Jubilee Booklet unh (1)	20
1224	C	1984 Historic Buildings of Swakopmund Set of maximum Cards (4)	5	1257	**	1988 Cricket Min. Sheet unh (1)	5
1225	C	1986 Discovers Set of Maximum Cards (4)	5	<u>ST VINCENT GRENADINES</u>			
1226	C	1987 Shipwrecks Set of Maximum Cards (4)	10	1258	**	1991 Mozart Set of 2 Min. Sheets unh (2)	13
1227	C	1988 500th Anniv Discovery of Cape of Good Hope Set of Maximum Cards (4)	5	<u>SUDAN</u>			
1228	C	1989 75th Aviation Set on Maximum Cards (4)	10	1259	*	1931/37 P11 1/2 x 12 1/2 SG 52b/57e Good Mint (8)	30
<u>SOUTHERN RHODESIA</u>				<u>SURINAME</u>			
1229	U	1937 KGV1 Set SG 40/52 VGU/FU Cat £23 (13)	30	1260	**	1953 Pictorials Min Sheet SG MS418 unh Cat £120 (1)	150
1230	**	1964 2/- Lake Kyle SG 101 in a Plate 1A Block of 6 with Parapet Flaw unh (6)	30	1261	**	1988 Railway Locomotives Set unh (4)	12
1231	U	Revenue 1937 KGV1 3/- Green BF #18 (1)	20	1262	**	1996 Orchids Set unh (12)	30
<u>SPAIN</u>				1263	**	1997 Orchids Set unh (5)	13
1232	**	2007 Civic Values Set unh (4)	8	1264	**	2007 Orchids Sheetlet of 12 unh (1)	50
<u>SRI LANKA</u>				<u>SWAZILAND</u>			
1233	**	1984 Flowers Sheetlet of 4 unh (1)	12	1265	*	1938 KGV1 Definitives Set Plus 6d Shade Good Mint (12)	85
1234	**	1989 125th Ann. of the Sri Lankan Railway Set unh (4)	16	1266	U	1938/54 KGV1 10/- SG 38a VGU (1)	10
1235	**	2011 25th Ann. of the Special Viceroy Train Set Plus Min. Sheet unh (4+M/S)	7	1267	*	1938/54 KGV1 2/6 SG 36a Good Mint (10)	25
<u>ST HELENA</u>				1268	*	1938/54 KGV1 2/6 SG 36b Good Mint (1)	24
1236	**	1989 Christmas Set unh (4)	14	1269	*	1938/54 KGV1 3d Deep Blue SG 32a Good Mint (1)	17
1237	**	1992 500th Ann. of the Discovery of America Set unh (4)	22	1270	*	1938/54 KGV1 3d SG 32b Good Mint (1)	10
1238	**	1996 70th Birthday of QE11 Set Plus Min. Sheet unh (3+M/S)	15	1271	*	1938/54 KGV1 6d SG 34c Good Mint (1)	10
1239	**	1997 Golden Wedding Set Plus Min. Sheet unh (6+M/S)	29	1272	*	1938/54 KGV1 Definitives Set SG 28/38 Good Mint Cat £90 (11)	75
1240	U	Postage Dues 1986 Set VFU (6)	7	<u>SWEDEN</u>			
<u>ST KITTS</u>				1273	C	1943 (14NO) Airmail Cover with 90c Pair Posted at Ronneby to NZ Censored with large "OAT" cachet. Damaged top left corner (1)	50
1241	**	1994 Prehistoric Aquatic Reptiles Set Ovpt Hong Kong 94 unh (5)	19	1274	**	1988 20kr Common Swift unh (1)	8
1242	**	2004 Bicentenary of Steam Trains Set of 2 Min. Sheets unh (2)	16	1275	**	1994 Cats Booklet Complete unh (1)	12
<u>ST KITTS-NEVIS</u>				1276	**	1994 Cats Booklet Panes unh (2)	6
1243	*	1885 QV 1/2d on half of 1d Carmine-Rose SG 23 Bisect Good Mint Cat £29 (1)	40	1277	**	1999 Orchids Booklet Complete unh (1)	19
				1278	**	2006 Art Booklet unh (1)	25
				<u>SWITZERLAND</u>			
				1279	U	1850 5r Red, Black & Blue SG 6 with 4 Margins FU but with a small tear on the bottom margin. Cat £325 (1) PHOTO-PLATE 2	100
				1280	*	1908 50c Green Definitive Good Mint (1)	10
				1281	**	1908 70c Buff and Violet Definitive SG 243 unh (1)	30
				1282	*	1914 5fr Mountain View SG 296 Good Mint (1)	45

LOT		NZ\$	LOT		NZ\$
	UKRAINE				
1350	** 2008 Antique Clocks Min. Sheet Very Attractive unh (1)	25	1378	C 1941 (JL10)Cover with Presidents 3c Pair & 1c values with "Returned for Postage Due - 20c (in manuscript)" violet cachet. A 20c Air stamp added. Posted from Detroit to NZ. Redirected at Bombay to Darfield. Interesting useage (1)	30
	UNITED ARAB EMIRATES				
1351	* 1975 9th Arab Oil Conference Min. Sheet Good Mint (1)	30	1379	C 1948 (JA13) 10c Aerogramme with Atlas Sky Merchant complete global Air Tour 100days, 44,500 miles cachet. Posted at Miami with numerous cancels from around the World during the trip. Nice item (1)	100
	UNITED NATIONS				
1352	** 1999 125th Ann. of the UPU 19th Century Mail Transport Set unh (4)	6	1380	** 1954 Liberty Set unh (27)	100
1353	** 1999 125th Ann. of the UPU 20th Century Mail Transport Set unh (4)	8	1381	C 1965 (3JN) Gemini Manned Space Flight GT-4/ Atlantic US Navy Recovery Force cacheted cover - USS Furse. Signed (1)	25
1354	** 1999 125th Ann. of the UPU Modern Communications Set unh (4)	9			
1355	** 2001 Climate Change Set unh (4)	12	1382	** 1975 Americana Series Set unh (26)	50
	UNITED STATES OF AMERICA		1383	** 1976 Revolution Bicentenary Set of 4 Min. Sheets unh (4)	60
1356	C 1890's Wells,Fargo & Co Paid 3c Washington Printed Envelope cancelled by indistinct cancel addressed to San Francisco. Minor ageing (1) PHOTO-PLATE 4	100	1384	** 1977 13c Capital Booklet Sc 1623c unh (1)	30
1357	C 1891 (2SP) Getz Bros & Co Wholesalers 2c Printed Envelope uprated with 5c brown Pair cancelled at San Francisco to NZ. Endorsed Per SS Mariposa. Backstamped RTPO-DNN 12 OC 91 coin receiving cds. Fine Advertising item (1) PHOTO-PLATE 4	250	1385	** 1980 Great Americans with 'c' After Value Set unh (17)	15
1358	C 1896 (Nov30) Printed 1c Postcard uprated with 1c Washington Pmked by Springfields/Mass cds to NZ. San Francisco transit cds. Redirected from Napier to Gisborne with receiving cancels. Minor corner creasing and minor perf staining (1)	30	1386	** 1981 Transport Set with 'c' After Value unh (14)	10
1359	U 1904 Louisiana Purchase 3c Monroe SG 332 VFU Cat £27 (1)	40	1387	** 1981 Wildlife Booklet Pane unh (1)	11
1360	U 1904 Louisiana Purchase 5c McKinley SG 333 VFU Cat £23 (1)	35	1388	** 1981 Wildlife Set unh (10)	12
1361	U 1920 Pilgrim Tercentenary Set VGU (3)	30	1389	** 1982 State Birds and Flowers Sheetlet of 50 unh (1)	90
1362	U 1922 \$2 Capital VGU (1)	15	1390	** 1983 \$10.75 Eagle Booklet Sc 2122c unh (1)	100
1363	U 1922 \$5 America Red and Blue VFU (1)	25	1391	** 1983 \$9.35 Eagle Booklet Sc 1909a unh (1)	100
1364	* 1924 Huguenot-Walloon Set Good Mint (3)	30	1392	** 1986 Ameripex International Stamp Show Set of 4 Min. Sheets Showing US Presidents unh (4)	70
1365	U 1925 Norse American Pair VGU (2)	25	1393	U 1986 Ameripex Presidents of United States Set of 4 Min Sheets VGU/FU (4)	50
1366	* 1928 150th Ann. of the Discovery of Hawaii Pair Good Mint (2)	18	1394	** 1986 Fish Booklet unh (1)	10
1367	** 1933 Chicago Century of Progress Federal Building Imperf Block of 16 unh (1)	20	1395	** 1987 American Wildlife Sheetlet of 50 unh (1)	100
1368	** 1933 Chicago Century of Progress Fort Dearborn Imperf Block of 16 unh (1)	20	1396	** 1987 Greetings Stamps Booklet unh (1)	18
1369	** 1934 American Philatelic Society Convention 3c Mt Ranier Imperf Pane of 6 unh (1)	50	1397	** 1988 \$8.75 Eagle unh (1)	40
1370	** 1934 National Parks Imperf Set unh (10)	20	1398	** 1988 Classic Cars Booklet unh (1)	15
1371	** 1934 National Parks Set unh (10)	20	1399	** 1990 Lighthouses Set unh (5)	18
1372	** 1934 Trans-Mississippi Philatelic Exh. 1c Yosemite Imperf Pane of 6 unh (1)	20	1400	** 1991 50th Ann.of America's Entry into WW11 Min. Sheet Joined Pair (2 sets) unh (1)	30
1373	C 1935 (MY10) Printed "Commemorating Byrds arrival from little America on his 2nd Antarctic Expedition" env with US 3c Byrd tied by New York machine cancel to Reading (1)	20	1401	** 1991 Olympic Festival \$14 Eagle unh (1)	60
1374	C 1938 (OC14) Printed 10th Anniv Flight Graf Zepelin/Crossed Atlantic Ocean in 4 Days. Has US 3c President Posted at Springfields/Mass to NZ. Light creasing & minor ageing (1)	20	1402	** 1991 Olympic Festival \$14 Plate Block of 4 unh Cat £132 (1)	250
1375	** 1938 Presidents Set unh Cat £166 (32)	200	1403	** 1991 Olympic Festival \$2.90 Eagle MNG (1)	9
1376	** 1939 Presidents Coil Set unh (13)	50	1404	** 1991 Olympic Festival \$2.90 Plate Block of 4 unh Cat £38 (1)	60
1377	** 1940 Famous Americans Set unh (35)	50	1405	* 1991 Olympic Festival \$9.95 Eagle Good Mint (1)	25
			1406	** 1991 US Olympic Festival \$9.95 Plate Block of 4 unh Cat £112 (1)	200
			1407	** 1992 50th Ann. of America's Involvement in WW11 Sheetlet of 10 Plus Label unh (1)	30
			1408	** 1992 Wild Flowers Sheetlet of 50 unh (1)	80
			1409	** 1992 World Columbian Stamp Expo. 92 Set 6 Min. Sheets unh (6)	80
			1410	** 1993 50th Ann. of America's Involvement in WW11 Sheetlet of 10 Plus Label Joined Pair (2 sets) unh (2)	30
			1411	** 1994 \$5 Presidents unh (1)	25
			1412	** 1994 \$9.95 25th Ann. of the Moon Landing unh (1)	50
			1413	** 1994 25th Ann. of the Moon Landing Min. Sheet unh (1)	28
			1414	** 1994 50th Ann. of America's Involvement in WW11 Sheetlet of 10 Plus Label Joined Pair (2 sets) unh (2)	30

LOT			NZ\$	LOT			NZ\$
1415	**	1994 Birth Centenary of Norman Rockwell Min. Sheet unh (1)	10	1455	*	Airmail 1933 50c Green Graf Zeppelin Chicago Flight SG A732 Good Mint Cat £100 (1)	100
1416	**	1994 James Madison Min. Sheet unh (1)	50	1456	*	Airmail 1935 Trans Pacific Set Good Mint (3)	25
1417	**	1994 Legends of the West Sheetlet of 20 unh (1)	40	1457	C	Cinderella 1968 Christmas FDC with TB Greetings Cinderella Block of 4 (2 Diff labels) tied by Santa Claus cds (1)	10
1418	**	1995 \$10.75 Space Shuttle Plate Block of 4 unh Cat £108 (1)	200	1458	U	(GUAM) Special Delivery 1899 10c Blue Scott E1 FU Cat US\$200 (1) PHOTO-PLATE 2	150
1419	**	1995 \$10.75 Space Shuttle unh (1)	50	1459	U	Parcel Post 25c Manufacturing VGU (1)	10
1420	**	1995 \$3 Space Shuttle Plate Block of 20 unh Cat £185 (1)	300	1460	**	Postage Dues 1959 Set unh (17)	40
1421	**	1995 \$3 Space Shuttle unh (1)	18	1461	U	Revenues Florida Documentary Stamp Tax - 10c,15c,\$3 & \$5 values, most with one imperf margin at top or bottom of each stamp (4)	20
1422	**	1995 130th Ann. of the End of the Civil War Sheetlet of 20 unh (1)	40	1462	U	Special Delivery 1885 10c Blue Scott E1 VGU Cat US\$70 (1)	70
1423	**	1995 50th Ann. of America's Involvement in WW11 Sheetlet of 10 Plus Label unh (1)	15	1463	U	Special Delivery 1888 10c Blue Scott E2 GU with heavish cancel. Light perf staining. Cat US\$35 (1)	25
1424	**	1995 Futuristic Space Shuttle unh (1)	15	1464	U	Special Delivery 1908 10c Green Scott E7 VGU/FU Cat US\$45 (1)	45
1425	**	1996 Atlanta Olympics Sheetlet of 20 unh (1)	40	UPPER VOLTA			
1426	**	1996 Endangered Species Sheetlet of 15 unh (1)	30	1465	**	1978 Charles Lindbergh Aviation History Min. Sheet unh (1)	10
1427	**	1997 American Dolls Sheetlet of 15 unh (1)	30	URUGUAY			
1428	**	1997 Classic American Aircraft Sheetlet of 20 unh (1)	40	1466	**	1974 Old Time Mail Transport Set unh (4)	10
1429	**	1997 Mars Pathfinder Min. Sheet unh (1)	16	1467	**	1995 Steam Locomotives Set unh (3)	15
1430	**	1997 Pacifica 97 Set of 2 Min. Sheets unh (2)	60	1468	**	1997 Centenary of General Artigas Central Station Montevideo Set unh (5)	32
1431	**	1998 \$1 Red Fox Self Adhesive Booklet Pane of 20 unh (1)	100	VANUATU			
1432	**	1998 \$11.75 Express Mail Space Shuttle Self Adhesive unh (1)	60	1469	U	1982 Orchids Set VFU (14)	28
1433	**	1998 \$3.20 Priority Mail Space Shuttle unh (1)	16	1470	**	2000 Sydney Olympics Set unh (4)	8
1434	**	1998 Bright Eyes Self Adhesive Booklet Pane of 20 unh (1)	40	1471	**	2001 Highland Birds Set unh (5)	20
1435	**	1998 Celebrate the Century 1900's Sheetlet of 15 unh (1)	30	1472	**	2001 Whales Min. Sheet unh (1)	6
1436	**	1998 Celebrate the Century 1910's Sheetlet of 15 unh (1)	30	1473	**	2003 Orchids Set unh (4)	11
1437	**	1998 Celebrate the Century 1920's Sheetlet of 15 unh (1)	30	1474	**	2004 Red Tailed Tropic Birds Min. Sheet unh (1)	16
1438	**	1998 Celebrate the Century 1930's Sheetlet of 15 unh (1)	30	1475	**	2006 Flowers Self Adhesive Set unh (10)	70
1439	**	1998 Centenary of the Trans-Mississippi Expo. \$1 Sheetlet of 9 unh (1)	30	1476	**	2006 Giant Groper Min. Sheet unh (1)	30
1440	**	1998 Centenary of the Trans-Mississippi Expo. Set in Sheetlet of 9 unh (1)	60	1477	C	2006 QE11 80th Birthday FDC (1)	7
1441	**	1998 Folk and Gospel Singers Set unh (8)	12	VENDA			
1442	**	1998 Four Centuries of American Art Sheetlet of 20 unh (1)	40	1478	**	1994 Wildlife Min. Sheet unh (1)	7
1443	**	1999 Celebrate the Century 1950's Sheetlet of 15 unh (1)	30	VENEZUELA			
1444	*	Airmail 1918 16c Green SG A547 Good Mint Cat £95 (1)	95	1479	**	1974 Centenary of Public Works Set unh (8)	20
1445	U	Airmail 1918 24c Red and Blue SG A548 VFU (1)	40	1480	**	1983 Caracas Underground Railway Set unh (4)	9
1446	*	Airmail 1918 6c Orange SG A546 Good Mint Cat £75 (1)	75	1481	**	1994 Orchids Min. Sheet unh (1)	5
1447	U	Airmail 1923 16c Blue SG A615 VGU (1)	50	VICTORIA			
1448	*	Airmail 1923 24c Red SG A616 Good Mint (1)	90	1482	U	1863/74 QV 10d Grey SG 119 VGU/FU Cat £130 (1)	125
1449	*	Airmail 1923 8c Green SG A614 Good Mint (1)	20	1483	U	1867/81 QV 8d Red-Brown/Pink on glazed paper SG 152a VGU/FU. Centred left. Scarce Cat £500 (1) PHOTO-PLATE 2	400
1450	*	Airmail 1926 Set Good Mint (3)	15	1484	*/**	1901/10 QV 1/2d Blue-Green SG 384 in a Horizontal Strip of 3 with Double Perfs Vertically on the third stamp with PO Patching. Fine Item (3)	50
1451	**	Airmail 1930 \$1.30 Brown Graf Zeppelin SG A688 unh Short Corner Top Right Cat £550 (1)	250	1485	C	1910 (12AP) Long OHMS/Police Department/Chief Commissioner's Office env with QV 2d & 3d Perfed "OS" values tied by Melbourne cds to USA. Nice Thematic Cover (1)	100
1452	**	Airmail 1930 \$2.60 Blue Graf Zeppelin SG A689 unh Cat £800 (1) PHOTO-FRONT COVER	1250	1486	U	Revenue QV 2/6 Motor Transfer Ovpt 2x diff shades VGU/FU (2)	50
1453	**	Airmail 1930 65c Green Graf Zeppelin SG A687 unh Cat £250 (1) PHOTO-PLATE 2	500	VIETNAM			
1454	*	Airmail 1931 Set Good Mint (3)	12	1487	*	1965 Mid Autumn Festival Flowers Set Good Mint (5)	12
				1488	**	1979 Orchids Set unh (8)	10

LOT			NZ\$	LOT			NZ\$
1489	**	1993 Historic Asian Architecture Set Plus Min. Sheet unh (7+M/S)	13	1522	U	1d Deep Carmine Red SG 1/CP A1a with just 4 Close to Good Margins VGU/FU but has pink pencil colouring applied to the front. Has a minor blemish on the top margin. With APS 2008 Certificate. CP Cat \$45,000 (1) PHOTO-PLATE 2	6000
1490	**	1995 Orchids Set and Min. Sheet Ovpt Singapore 95 unh (6+M/S)	12				
1491	**	2001 Diesel Locomotives Set Plus Min. Sheet unh (6+M/S)	10	1523	U	2d Blue No Wmk SG 96/CP A2h VGU/FU with 4 Close to Good Margins. Has a slight thin on the top margin. CP Cat \$2500 (1) PHOTO-PLATE 2	400
1492	**	North 1966 Orchids Set unh (6)	18				
1493	U	North 1966 Orchids Set VFU (6)	5	1524	U	2d Blue SG 38 Pair VGU - the left with 4 Margins, the right 2+ margins Pmked by Oblit "17" cancel. CP Cat \$450 (2) PHOTO-PLATE 2	100
1494	**	North 1976 Orchids Set unh (8)	12				
		WALLIS & FUTUNA		1525	U	2d Blue SG 5 VFU with 3 Good to Large Margins. Minor ageing at top CP Cat \$1000 (1) PHOTO-PLATE 2	50
1495	**	1982 Orchids Set unh (4)	10				
1496	**	1992 Wallace Island Min. Sheet unh (1)	28	1526	U	2d Blue SG 98/CP A2j FU with 3 Margins. Stamp is a little oxidised. CP Cat \$1750 (1)	150
1497	**	1998 Orchids Set unh (4)	15	1527	U	2d Dull Deep Blue SG 96/CP A2h FU with close margins. Minor blemish at top CP Cat \$2500 (1) PHOTO-PLATE 2	750
1498	**	2004 1st Flight Over Wallace and Futuna Min. Sheet unh (1)	40				
1499	**	2004 Paris International Stamp Exh. Min. Sheet unh (1)	25	1528	U	2d Pale Blue SG 37a VGU/FU with 4 Close to Good Margins CP Cat \$700 (1) PHOTO-PLATE 2	150
1500	**	2005 Shells Min. Sheet unh (1)	13	1529	U	2d Pale Blue SG 9 Horiz Mesh VGU with 4 Margins. Has a tiny nick and minor surface rub CP Cat \$450 (1)	50
1501	**	2006 Wallace and Futuna in the Past Pair unh (2)	40				
		YEMEN		1530	U	3d Brown-Lilac SG 40 FU with 4 Good Margins but has a thin at the top. CP Cat \$750 (1) PHOTO-PLATE 2	100
1502	*	1964 The Patriotic War Min. Sheet Good Mint (1)	5	1531	U	3d Lilac Accidental Imperf SG 117a GU with 3 close to good Margins (1)	50
		YUGOSLAVIA		1532	C	3d Lilac Accidental Imperf SG 117a single on cover cancelled by Oblit "9" plus N.Plymouth cancels addressed to Mrs Richmond, Beach Cottage, New Plymouth. Staining on the stamp with several tears in the cover (1)	150
1503	**	1949 10d Train Imperf Min. Sheet SG MS 633b Cat £225 unh (1)	250				
1504	**	1949 10d Train Perfed Min. Sheet SG MS633b unh Cat £225 (1)	250	1533	U	6d Black Brown Pelure Paper SG 85 VGU/FU with 4 Close to Good Margins. CP Cat \$1750 (1)	100
1505	**	1968 Yugoslav National Heroes Set of 2 Min. Sheets unh (2)	50	1534	U	6d Black Brown Roulette 7 SG 53 FU with roulettes on 2 sides CP Cat \$1500 (1) PHOTO-PLATE 2	150
1506	**	1969 50th Ann. of the Communist Party Set Plus Min. Sheet unh (3+M/S)	15	1535	U	6d Black Brown SG 41 VGU with 4 Margins Pmked with part OTAGO Oblit cancel. CP Cat \$450 (1)	50
1507	**	1989 Orchids Set unh (4)	5	1536	U	6d Black-Brown SG 41 FU with 3 Margins Pmked by Oblit "1" & "E" of Boxed "Late Fee" cancel CP Cat \$450 (1)	50
		ZAIRE		1537	U	6d Red Brown SG 43/CP A5b(5) VFU with 3 Margins CP Cat \$450 (1) PHOTO-PLATE 2	150
1508	**	1982 Virunga Wildlife Park Set unh (7)	28	1538	U	6d Red-Brown SG 43 VGU with 4 Close to Good Margins Pmked with "C21" Oblit cancel. Has a tiny thin. CP Cat \$450 (1) PHOTO-PLATE 2	60
1509	**	1984 Garamba Wildlife Park Set unh (8)	30				
1510	**	1984 Orchids Set unh (8)	20	1539	P	Hausberg 2d Plate Proof Block of 24 from the Right-Hand Side of the Sheet (24)	100
1511	**	1997 Orchids Min. Sheet unh (1)	13	1540	P	Hausberg 2d Plate Proof Block of 36 from the Right-Hand Side of the Sheet (36)	150
		ZAMBIA		1541	P	Proof Range on 3 Stockcards - Imperf Black Plate Proofs on 1d,6d & 1/- values; Reprints 1d,2d,3d Imperf in Grey-Black; 2d Blue Imperf Reprint Pair from Plate 1, Hausberg 1d to 1/- in Imperf Pairs on Card. Nice Range (20) PHOTO-PLATE 2	400
1512	**	1968 Decimal Currency Animals Set unh (12)	32				
1513	**	1987 Predators Set of 2 Min. Sheets Featuring Cheetahs and Caracals unh (2)	14	1542	U	Small Lot Mainly with faults - Imperf (22) & Perf (13) includes a 3d Lilac in a Joined Pair. CP Cat \$15,500 (35)	400
1514	**	2008 WWF Greater Kudu Min. Sheet unh (1)	34				
		ZIMBABWE				1862-73 FULL FACE QUEEN - CANCELS	
1515	**	1985 National Infrastructure Part A Set unh (11)	22	1543	U	3d Lilac Imperf cancelled by 2 part "Province of Auckland/2" cancel with 3 close margins (1) PHOTO-PLATE 3	150
1516	**	1985 National Infrastructure Part B Set unh (11)	30				
NEW ZEALAND STAMPS							
		1855-62 IMPERF FULL FACE QUEENS					
1517	U	1/- Deep Green Pelure Paper SG 86 GU Pmked with Oblit "18" and 2 margins. CP Cat \$3000 (1) PHOTO-PLATE 2	100				
1518	U	1/- Dull Emerald Green SG 16 VGU with 4 close margins. Has R1/5 re-entry. Has a thin CP Cat \$3500 (1) PHOTO-PLATE 2	300				
1519	U	1/- Green NZ Wmk SG 100 FU with 3 very close margins. Nice colour CP Cat \$1000 (1) PHOTO-PLATE 2	80				
1520	U	1/- Yellow Green SG 45 GU with 4 Margins CP Cat \$1000 (1) PHOTO-PLATE 2	50				
1521	U	1d Carmine-Vermilion NZ Wmk SG 97 FU with 2 Margins. CP Cat \$950 (1) PHOTO-PLATE 2	300				

LOT			NZ\$	LOT			NZ\$
1544	U	6d Black-brown P13 SG 75 Pmked "014" (Toko-mairiro) cancel CP Cat \$600 (1)	50	1569	U	4d Yellow SG 120 VGU with "070" cancel. odd blunt perf CP Cat \$400 (1)	50
1545	U	6d Yellow Brown SG 13 with 4 Close to Good Margins cancelled by "Turanga" (Gisborne) Manuscript cancel with part Obliterator cds. Minor thin (1) PHOTO-PLATE 2	400	1570	U	6d Black Brown P13 SG 75 GU with "Otago" Oblit cancel. CP Cat \$600 (1)	50
1546	U	T over 3 (Patea) on 2d Vermilion SG 141 GU CP Cat \$1500 (1)	100	1571	*	6d Blue SG 135/CP A5k(2) Mint No Gum ACS Cat \$500 (1) PHOTO-PLATE 2	400
		1862-73 PERF FULL FACE QUEENS		1572	*	6d Dull-Red Brown SG 122/CP A5h(3) Mint No Gum ACS Cat \$550 (1) PHOTO-PLATE 2	400
1547	U	1/- Green 3x diff shades VGU (3)	75	1573	U	Small Lot FFQ's Mainly Seconds and mainly perf but incl Imperf 1/- Pelure Paper, 6d with part manuscript. Also 6d Brown Reprint Some Pickings (24)	100
1548	U	1/- Green P13 NZ Wmk SG 106 GU with heavish cancel. Thinned top left corner. CP Cat \$1000 (1)	50			1874 FIRST SIDEFACES	
1549	U	1/- Yellow Green SG 125 Horiz Pair VGU/FU Centred to top CP Cat \$600 (2) PHOTO-PLATE 3	100	1574	U	1/- Green Imperf Single with large margins Pmked "NR" Has a fault in the top margin. Unlisted in CP but noted in RPSNZ Vol 1 (1) PHOTO-PLATE 3	200
1550	*	1/- Yellow Green SG 125/CP A6m(4) Fine colour. Mint No Gum. ACS Cat \$600 (1) PHOTO-PLATE 2	400	1575	*	1/- Green P10x12 1/2 SG 164 Mint with a slight thin and heavy hinging CP Cat \$1500 (1)	50
1551	*	1d Brown P10x12 1/2 SG 128 Mint No Gum. Centred to top CP Cat \$550 (1) PHOTO-PLATE 2	300	1576	U	1/2d Newspaper CP B2a(3) Salmon shade FU (1)	25
1552	U	1d Brown SG 132 FU with faint Manuscript cancel (1) PHOTO-PLATE 2	100	1577	*	1/2d Newspaper SG 143/CP B1a(y) Letter Watermark. Nice Mint (1) PHOTO-PLATE 3	250
1553	*	1d Pale Carmine Vermilion SG 110 Mint No Gum. Good Colour ACS Cat \$450 (1) PHOTO-PLATE 2	250	1578	U	1/2d Newspaper SG 149/CP B2a(1) 2x Pairs VGU/ FU dated Te Awamutu 1887 & Auckland 1886 Fine (4)	25
1554	C	2d Blue P13 SG 72 tied on Soiled Cover Posted at Wellington to Dunedin dated 1864 (1)	100	1579	**	1/2d Newspaper SG 151/CP B3a unh (1)	50
1555	U	2d Blue SG 113 Pair with Misplaced Vertical Perfs VGU with extensive plate wear (2) PHOTO-PLATE 2	60	1580	*	1d Lilac P12 1/2 SG 152/CP C1a Mint No Gum. CP Cat \$275 (1)	50
1556	*	2d Blue SG 113 with extensive plate wear. Mint No Gum with a slight horiz crease. CP Cat \$550 (1)	50	1581	U	1d Lilac Pmked with boxed London DE 16 74 red cds. Interesting (1) PHOTO-PLATE 3	25
1557	U	2d Blue SG 115a Pair Plate 2 Some retouching VGU/FU. Perfs strengthened by hinge at the top. Westport cds. A little soiled and needs a clean CP Cat \$200 (2) PHOTO-PLATE 2	50	1582	*	2d Pale Rose P12 1/2 SG 153/CP C2a(2) Mint No Gum. CP Cat \$300 (1)	50
1558	*	2d Deep Blue SG 114 Mint with rough perfs on the right side ACS Cat \$275 (1) PHOTO-PLATE 2	150	1583	U	2d Rose P12 1/2 SG 152w/CP C2a(x) Wmk Inverted VGU CP Cat \$250 (1)	150
1559	U	2d Orange P12 1/2 SG 133 an example from the right hand side of the sheet with 2 vertical watermark lines. Interesting. Postmarked with part Auckland 1873 cds (1)	75	1584	U	5/- Grey SG 186 VFU Centred slightly to the right. CP Cat \$900 (1) PHOTO-PLATE 3	400
1560	*	2d Vermilion No Wmk SG 138 Mint with faint gum ageing CP Cat \$400 (1) PHOTO-PLATE 2	250	1585	U	Stockcard with 4d Maroon (2), 6d Blue (8) & 1/- Green (small tear) GU/VGU (11)	60
1561	*	3d Brown-Lilac P13 SG 74/CP A3b Good Mint Centred to bottom. Very Scarce CP Cat \$7500 (1) PHOTO-PLATE 2	3000			1882 SECOND SIDEFACES	
1562	U	3d Lilac (3), 3d Violet (3) plus 6d Red-brown incl 2x SG 77 & 8x SG 122/122a on Stockcard. Mixed condition with some faults CP Cat \$2000 (16)	80	1586	*	1/- P11 Red brown CP D10k(2) Good Mint (1)	150
1563	U	3d Pale Lilac SG 117 with interesting Oblit cancel plus 3d Deep Mauve VGU with part "070" cancel. Odd perf faults CP Cat \$385 (2)	50	1587	**	1/2d Black P11 SG 236/CP D1e unh (1)	20
1564	*	3d Pale Lilac SG 117/CP A3d(3) Mint No Gum ACS Cat \$300 (1) PHOTO-PLATE 2	200	1588	U	1d Rose in a Block of 4 tied by Registered/Auckland 12 JE 99 cds (4)	10
1565	U	4d Ochre Yellow CP A4b(6) GU with trimmed perfs on top margin and on bottom right side. CP Cat \$1600 (1)	100	1589	**	1d Rose P10 SG 218/CP D2j is a Left-Hand Marginal Block of 10 unh ACS Cat \$450 (10)	200
1566	U	4d Ochre Yellow CP A4b(6) VGU/FU with part Auckland duplex cds. Nice colour. CP Cat \$1600 (1) PHOTO-PLATE 2	800	1590	U	1d Rose P10x11 Pmked "Hobart" Shipmail cancel (1)	10
1567	*	4d Pale Yellow SG 120/CP A4b(1) Mint No Gum ACS Cat \$600 (1) PHOTO-PLATE 2	400	1591	**	1d Rose P11 SG 237/CP D2p(1) unh (1)	40
1568	U	4d Rose SG 119 VGU with light Tauranga cds. Minor blunt perfs ACS Cat \$400 (1)	200	1592	U	2 1/2d Blue P11 CP D4j(z) Double Perforations variety FU (1) PHOTO-PLATE 3	75
				1593	*/**	2d Lilac P12x11 1/2 Die 1 SG 188/CP D3a in a Block of 6 hinged on the top stamps, the bottom 3 stamps unh. Good Appearance. Minor perf tone and gum creasing. CP Cat \$690 (6)	225
				1594	**	2d Purple P11 SG 238a/CP D3k(2) unh (1)	45
				1595	**	4d P11 SG 241a/CP D6g(2) Bluish-Green unh (1) PHOTO-PLATE 3	200
				1596	*	8d Blue P11 SG 244/CP D9d Good Mint (1)	150
				1597	P	Imperf Black Plate Proofs in Blocks of 4 - 1d,2d,3d,4d,6d Die 1&2,8d & 1/- values on Unwatermarked Paper. Fine (8 Blocks)	200

LOT			NZ\$	LOT		NZ\$	
1598	*/**/U	Selection incl 1/2d on Part Cover, 1d Die 1 x 4 Pairs U, 1/2d & 2d Pirie Papers U, 4d Proof Block of 4 (1xdamaged), 5d 4x GU/FU, 6d Mint, 8d U, 1/- 3x Mint & 3 x Used. Some faults CP Cat \$1800 (28)	150	1628	*	2d Pembroke in a Waterlow & Sons Specimen Sample Sheetlet of 9 in Bluish Black Mint No Gum (1) PHOTO-PLATE 4	900
		1893 ADVERTISEMENT STAMPS		1629	*/**	2d Pembroke unh (slight gum marks), Mint & 1900 2d Plate Proof (3)	150
1599	U	1d 1st Setting Cadbury Bros Advert in Red-brown Perfined "C&G" (Cuff,Graham & Co) FU Scarce (1)	30	1630	**	3d Huia P14 CP E9d(2) Bistre unh (1)	125
1600	*/U	1d Beechams Lilac Pair, 1d Beechams & Sunlight Soap Red Adverts Mint plus 7x Used Lilac to Red Adverts. Condition varies CP Cat \$370 (11)	60	1631	**	3d Huias P11 Wmk CP E9c(3) Corner Selvedge Sheet No 752155 single unh with a light gum crease (1) PHOTO-PLATE 3	100
1601	U	2d 3rd Setting Sunlight Soap Advert in Purple Perfined "C&G" (Cuff,Graham & Co FU (1)	25	1632	**	3d Huias P14 CP E9d(1) Bistre Brown unh (1)	125
1602	U	3d Yellow CP DA5d(1) Cadbury Advert in Brown (1)	50	1633	P	3d Huias Waterlow & Sons Sample single with a small punch hole at bottom left (1) PHOTO-PLATE 3	100
		1898 PICTORIAL OFFICIALS		1634	**	4d Terraces CP E11a(1) Dull Rose unh (1)	100
1603	*/**	1/- Kea/Kaka Mint & 1900 2d Pembroke Pair unh CP Cat \$610 (3)	100	1635	*	5/- Mt Cook London Print Mint with perf staining at top. CP Cat \$1000 (1)	75
1604	U	2 1/2d Wakatipu OPSO P11 No Wmk in Violet SG 015/CP EP8b FU Centred to Bottom with a few pulled perfs CP Cat \$3000 (1) PHOTO-PLATE 3	500	1636	*	5/- Mt Cook London Print SG 259/CP E21a Fine Mint CP Cat \$1000 (1) PHOTO-PLATE 3	750
1605	*/U	2/- Milford Mint with aged gum & VGU CP Cat \$800 (2)	50	1637	*	5/- Mt Cook London Print with part gum. Nice Appearance CP Cat \$1000 (1)	50
1606	*	2/- Milford SG 066/CP EO20e Mint No Gum CP Cat \$300 (1)	100	1638	U	5d Otira London Print CP E13a(1) Pale Red-Chocolate shade VFU CP Cat \$125 (1)	60
1607	U	2/- Milford Sound FU with rough perfs CP Cat \$1000 (1)	100	1639	U	5d Otira London Print CP E13a(2) Red Chocolate shade VFU CP Cat \$125 (1)	60
1608	**	3d Huias SG 063/CP EO9d(2) unh (1) PHOTO-PLATE 3	200	1640	U	5d Otira London Print CP E13a(3) Chocolate shade FU CP \$125 (1)	60
		1898 PICTORIALS		1641	**	5d Otira P11 Wmk Deep Brown CP E13c(2) unh (1) PHOTO-PLATE 3	200
1609	*	1/- Kea/Kaka 11x Mint incl a London Print. Condition varies. CP Cat \$2250 (11)	100	1642	*	6d Green Kiwi London Print CP E14a (1) Centred left. Good Mint (1)	200
1610	*	1/- Kea/Kaka 12x Mint with many shades. Condition varies CP Cat \$2450 (12)	100	1643	*	8d Canoe in a Waterlow & Sons Ltd Specimen Sample Sheetlet of 9 in Purple Brown Mint No Gum (1) PHOTO-PLATE 4	900
1611	**	1/- Kea/Kaka P11 No Wmk SG 268/CP E18b(1) unh (1) PHOTO-PLATE 3	400	1644	**	8d Canoe P14 SG 325/CP E16d(1) unh Centred to top (1) PHOTO-PLATE 3	200
1612	**	1/2d Mt Cook Purple Brown SG 246/CP E1a(1) unh (1)	25	1645	*	9d Terraces 12x (8x Mint & 4x MNG) range shades. Mixed condition. CP Cat \$2150 (12)	100
1613	**	2 1/2d Wakatipu London Print CP E8a(1) Blue shade unh (1)	125	1646	**	9d Terraces P14 CP E17d(2) Reddish Purple unh (1) PHOTO-PLATE 3	250
1614	**	2 1/2d Wakatipu London Print CP E8a(2) Dull Blue unh (1)	125	1647	*/**	9d Terraces Small lot of 12 Mint (1x unh, 10x Mint & 1x MNG) many shades and condition varies. CP Cat \$2445 (12)	150
1615	**	2 1/2d Wakatipu P11 CP E8b(1) Blue unh (1)	125	1648	*	Mint Selection - 1/2d Purple (3), 2d (5), 2 1/2d Wakitipu (9xMint,9xMNG), 2 1/2d Wakatipu (14), 3d (7), 4d Rose (5), 4d Taupo (5), 5d Otira (11), 6d Red Kiwi (2), 6d Green (1), 8d (3), 9d (2), 1/- (3), 2/- (4) & 5/- Mt Cook. Condition varies. Unchecked for possible re-entries etc CP Cat \$6845 (84)	350
1616	**	2 1/2d Wakatipu P14 CP E8d(2) Dark Blue unh (1)	125	1649	*	Mint Selection incl London Prints Mint/Mint No Gum - 1/2d(3),1d(4),2d(3),2 1/2d Wakitipu(3),2 1/2d Wakatipu(1),3d(4),4d(3),5d(2),6d Green(2),8d(3),9d(3),1/-(4),5/-(3rd Local). Condition varies. CP Cat \$5500 (36)	250
1617	**	2 1/2d Wakitipu CP E7a(2) Sky Blue unh (1)	50	1650	U	Selection Used incl 1d Taupo 16x Pairs noted Pmks Hakataramea,Spit,Livingstone, 2 1/2d Wakatipu Pair, 4d Rose (4),9d,1/- (3), 2/- (3) & 5/- (3 Spacefillers) Mostly good to fine. Odd thin CP Cat \$1260 (48)	50
1618	*/U	2/- Milford 2x Mint & 2x Used in Mixed Condition plus 16x Fiscally Used. Ideal for Internet Sales (20)	100			1900 PICTORIAL OFFICIALS	
1619	U	2/- Milford Laid Paper GU/VGU with minor blunt perfs CP Cat \$750 (1)	75	1651	**	1/2d Green SG 059/CP FO4b (2) unh (1)	40
1620	*	2/- Milford London Print Mint No Gum. Nice Appearance CP Cat \$750 for Mint (1)	50	1652	**	2d Pembroke SG 061/CP EO6b(2) unh (1)	50
1621	*	2/- Milford London Print Mint Well-Centred with minor nibbled perfs at left CP Cat \$750 (1)	100				
1622	*	2/- Milford P11 No Wmk Fine Mint CP Cat \$450 (1)	150				
1623	U	2/- Milford P11 SG 316w/CP E20d(y) Wmk Inverted VGU CP Cat \$400 (1)	250				
1624	*	2/- Milford P11 Wmk Inverted Good Mint Centred to top CP Cat \$1500 (1)	150				
1625	**	2/- Milford P14 SG 328/CP E20e(1) Fine unhinged. Scarce CP Cat \$1300 (1) PHOTO-PLATE 3	900				
1626	*	2/- Milford P14 with a couple light gum creases CP Cat \$500 (1)	50				
1627	**	2d Pembroke CP E5a(1) Brown Lake shade unh (1)	250				

LOT			NZ\$	LOT			NZ\$
1653	*	6d Red Kiwi CP EO14g(z) Left-Hand Marginal Strip of 3 Imperf Vertically. Has Missing part gum on the first 2 stamps with a slight thin between the first 2 stamps. CP cat \$4500 for a Pair (3) PHOTO-PLATE 3	1000	1683	U	1/2d Green Mt Cook SG 296/CP F3c in Deep Green VGU/FU	350
				1684	**	1/2d Mt Cook CP F1a(2) Yellow Green shade in a Top Marginal Block of 9 unh. Centred Right. CP Cat \$270 (9)	125
1654	**	6d Red Kiwi SG 064 in a Fine unh Block of 4 ACS Cat \$7000 (4) PHOTO-PLATE 11	3500	1685	**	1/2d Mt Cook Dickie Trial 7x Blocks unh incl Sheet Number Blk of 4, Two Perf Pair Block of 4 with Plate Arrow Marking,3x Blocks of 4 with Two Perf Pairs, Plate No 1 Corner Block of 6, Block of 6 with RH Selvedge unh. Fine lot (32)	300
		<u>1900 PICTORIALS</u>					
1655	*/**/U	1 1/2d Boer War 2x Blocks of 4 unh with odd perf tone on 2 stamps plus 30x GU to FU incl 1x P14 CP Cat \$1500 (38)	200				
				1686	**	1/2d Mt Cook Pirie CP F1c (1) P14x11 in a Part Sheet of 80 with top and bottom selvages. Also has Plate Arrow markings. All unh. Minor tone in the selvedge. Fine Block. CP Cat \$3200 (80)	800
1656	C	1 1/2d Boer War P11 tied by Gisborne 8 OC 34 cds Late Useage to Christchurch. Minor staining (1) PHOTO-PLATE 4	100				
1657	**	1 1/2d Boer War P14 CP E4b(2) unh (1)	100	1687	*/**	1/2d to 6d in Blocks of 4 - 1/2d Green unh, 1d Terraces 2xunh, 1 1/2d Boer War unh, 2d unh with slight gum creasing, 4d Taupo unh, 6d Kiwi Mint with patchy gum on 2 stamps. ACS Cat \$1500 (24)	450
1658	U	1/2d Green Mt Cook Basted Mills Mixed Perfs SG 291/CP F2e VGU/FU CP Cat \$250 (1)	150				
1659	U	1/2d Green Mt Cook Basted Mills P11 SG 285/CP F2a FU (1)	200	1688	**	1d Terraces Crimson SG 274/CP E3a(1) unh (1)	100
1660	U	1/2d Green Mt Cook Cowan Mixed Perfs CP F3e (z) Irregular Compound Perfs VGU/FU CP Cat \$750 (1) PHOTO-PLATE 3	500	1689	U	1d Terraces in a Block of 4 Pmkd with 4 strikes of Patea 5 MR 01 coin cancels (4)	10
1661	U	1/2d Green Mt Cook Cowan No Wmk P11 SG 293/CP F3a FU Very Scarce (1) PHOTO-PLATE 3	400	1690	**	1d Terraces Rose-Red SG 274a/CP E3a(2) unh (1)	100
1662	U	1/2d Green Mt Cook Cowan No Wmk SG 298/CP F3e VGU/FU CP Cat \$550 (1)	350	1691	**	2d P11 Dull Violet SG 276/CP E6a (1) unh (1)	50
1663	U	1/2d Green Mt Cook Cowan Wmk P11x14 SG 304b/CP F4c(1) Pair FU (2) PHOTO-PLATE 3	300	1692	**	2d Pembroke P14 CP E6b(1) unh (1)	50
1664	*	1/2d Green Mt Cook Cowan Wmkd Mixed Perfs SG 306/CP F4e(1) Bottom Selvedge Block of 4 with part Plate Arrow marking Good Mint (4)	200	1693	U	4d Taupo P14 Reversed Wmk dated 20/11/05 with a short perf at top CP Cat \$375 (1)	80
1665	U	1/2d Green Mt Cook Cowan Wmkd Mixed Perfs SG 306/CP F4e(1) Green FU (1)	100	1694	U	4d Taupo P14 with Reversed Wmk FU with minor blunt perfs CP Cat \$375 (1)	75
1666	U	1/2d Green Mt Cook Cowan Wmkd Mixed Perfs SG 306a/CP F4e (2) Deep Green FU (1)	100	1695	**	6d Kiwi P11 Wmk CP E14e (1) Rose unh (1)	150
1667	U	1/2d Green Mt Cook Cowan Wmkd P11 SG 300/CP F4a VFU (1)	200	1696	**	6d Red Kiwi P11 No Wmk unh CP Cat \$250 (1)	100
1668	U	1/2d Green Mt Cook Cowan Wmkd P14 CP F4b (y) Wmk Inverted FU (1)	30			<u>1901 1D UNIVERSAL</u>	
1669	U	1/2d Green Mt Cook Cowan Wmkd P14 CP F4b(w) Wmk Inverted & Reversed FU (1)	50	1697	U	Basted Mills Mixed Perfs CP G3e (z) with Double Perforations FU. Unpriced in CP (1) PHOTO-PLATE 3	500
1670	U	1/2d Green Mt Cook Cowan Wmkd P14x11 SG 304a/CP F4d(1) Green FU (1) PHOTO-PLATE 3	250	1698	U	Basted Mills Mixed Perfs SG 292/CP G3e (1) Carmine VGU/FU (1)	150
1671	U	1/2d Green Mt Cook Cowan Wmkd P14x11 SG 304a/CP F4d(2) FU (1) PHOTO-PLATE 3	250	1699	U	Basted Mills Mixed Perfs SG 292/CP G3e (2) Bright Carmine (1)	150
1672	U	1/2d Green Mt Cook CP F1a (T) Wmk Inverted FU (1)	40	1700	U	Basted Mills P11 SG 286/CP G3a Bright Carmine shade VGU/FU Postmarked Shag Point 14 JL 02 CP Cat \$350 (1)	250
1673	**	1/2d Green Mt Cook Dickie Trial Block of 4 unh (4)	100	1701	U	Basted Mills P11 SG 286/CP G3a VGU/FU Postmarked Plimmerton 13 JA 02 CP Cat \$350 (1)	250
1674	*	1/2d Green Mt Cook Mixed Perfs SG 283/CP F1e(1) Pair Good Mint CP Cat \$250 (2)	150	1702	**	Basted Mills P11x14 CP G3c in a Bottom Selvedge Block of 9 unh CP Cat \$180 (9)	90
1675	U	1/2d Green Mt Cook Mixed Perfs SG 283/CP F1e(2) Deep Green FU CP Cat \$250 (1)	150	1703	U	Basted Mills P14x11 CP G3d (2) with mostly complete vertical double perfs GU dated 1902 (1)	50
1676	U	1/2d Green Mt Cook P11x14 SG 289b/CP F2c(1) VGU/FU (1)	75	1704	U	Booklet CP G7a (3) Carmine-Lake in a Pair VGU/FU CP Cat \$400 (2)	250
1677	U	1/2d Green Mt Cook P11x14 SG 289b/CP F2d(2) Pair VGU/FU (2)	150	1705	U	Booklet CP G7a (3) Carmine-Lake shade FU (1)	150
1678	U	1/2d Green Mt Cook P14x11 SG 296/CP F3c FU (1) PHOTO-PLATE 3	400	1706	U	Booklet CP W2b (q) Pair FU (2)	40
1679	U	1/2d Green Mt Cook Pirie Mixed Perfs SG 283/CP F1e(1) Pair FU CP Cat \$500 (2)	350	1707	*/**	Booklet CP W2b (Q) Part Pane of Two Pairs lightly hinged at top with nice colour CP Cat \$400 (2 Pairs)	200
1680	U	1/2d Green Mt Cook Pirie P11 CP F1a(y) FU (1)	50	1708	*/**	Booklet CP W2b(x) Complete Pane lightly hinged in the top selvedge. CP Cat \$650 (1)	500
1681	U	1/2d Green Mt Cook Pirie P14x11 CP F1c with Re-entry R1/1 FU (1)	25	1709	*	Booklet Plate CP G7a (1+2) the later Mint No Gum CP Cat \$40 (2)	20
1682	U	1/2d Green Mt Cook SG 289/CP F2a Pair FU (2)	200	1710	**	Cowan No Wmk CP G4a(1) unh (1)	25
				1711	*	Cowan No Wmk CP G4a(2) Deep Carmine in a Block of 4 Good Mint CP Cat \$80 (4)	50
				1712	U	Cowan No Wmk CP G4d Mixed Perfs FU CP Cat \$450 (1) PHOTO-PLATE 3	300

LOT			NZ\$	LOT			NZ\$
1713	U	Cowan No Wmk Mixed Perfs SG 299/CP G4d (1) VGU/FU Scarce (1) PHOTO-PLATE 3	350	1744	U	Pirie P11 CP G2a (z) Double Perfs FU Nice item (1)	50
1714	U	Cowan No Wmk P11x14 CP G4b VGU/FU CP Cat \$500 (1)	350	1745	U	Pirie P11 CP G2a(z) A single stamp with mostly Imperf Margin at left and a very partial double perfs Pmked Feilding 1901. Interesting (1) PHOTO-PLATE 3	100
1715	U	Cowan No Wmk P11x14 SG 297a/CP G4b VGU Very Scarce (1) PHOTO-PLATE 3	400	1746	U	Pirie P11 SG 278ay/CP G2a (w) Inverted & Reversed Watermark FU Scarce CP Cat \$275 (1)	200
1716	U	Cowan No Wmk P14x11 SG 297/CP G4c FU (1)	250	1747	U	Pirie P14 CP G2b (3) Carmine-Lake shade FU Centred right CP Cat \$200 (1)	150
1717	**	Cowan P14 Wmk CP G5a(1) in a Top Left-Hand Marginal Block of 24 unh with a Plate Arrow Marking at right. Lightly hinged in the selvedge. Faint gum creasing. Fine Appearance. CP Cat \$720 (24)	300	1748	U	Pirie P14x11 SG 282/CP G2d (1) FU with a slight corner thin CP Cat \$300 (1)	150
1718	U	Cowan Wmk CP G5a (v) Watermark Reversed FU (1)	50	1749	U	Pirie P14x11 SG 282/CP G2d (2) FU Centred left CP Cat \$300 (1)	200
1719	*	Cowan Wmk P14x11 CP G5d(1) Carmine Pair Mint No Gum CP Cat \$300 (2)	150	1750	U	Postmark 1d P11 Pair cancelled by Hobart/Tasmania JL 6 1901 Shipmail cds (2)	10
1720	U	Cowan Wmk P14x11 SG 305/CP G5d GU (1)	200	1751	*/**	Redrawn 3x unh & 2x Mint Odd short perf CP Cat \$890 (5)	100
1721	U	Cowan Wmk Watermark Inverted & Reversed CP G5a (u) FU (1)	50	1752	**	Redrawn Fine Unh CP Cat \$200 (1)	50
1722	U	Cowan Wmked Mixed Perfs SG 307/CP G5e (1) VGU/FU (1)	75	1753	*/**	Reserve P14 CP G6a(1) in a Block of 4 - 3x unh CP Cat \$340 (4)	200
1723	U	Cowan Wmked Mixed Perfs SG 307/CP G5e(2) VGU/FU (1)	75	1754	U	Royle Mixed Perfs SG 359/CP G10e FU Scarce (1) PHOTO-PLATE 3	500
1724	U	Cowan Wmked P11x14 SG 305a/CP G5c FU Scarce (1) PHOTO-PLATE 3	300	1755	U	Royle P11x14 SG 358/CP G10d VGU (1) PHOTO-PLATE 3	350
1725	U	Cowan Wmked P14x11 SG 305/CP G5d (1) VGU/FU (1)	250	1756	*/**	Royle P14 CP G10a(1) Rose-Carmine in a Block of 4 - 2x unh CP \$75 (4)	50
1726	*	Dot Plate Mixed Perf CP G8d (3) Bottom Selvedge Pair with a Plate Arrow Marking on the right hand stamp CP Cat \$80+ (2)	50	1757	U	Royle P14 CP G10a(x) double perforations FU (1)	50
1727	U	Dot Plate Mixed Perfs CP G8d (4) Carmine-Lake FU (1)	150	1758	U	Royle P14x11 SG 358a/CP G10c FU (1) PHOTO-PLATE 3	450
1728	*/**	Dot Plate Mixed Perfs CP G8d(2) Deep Carmine in a Block of 4 lightly hinged at top with faint ageing CP Cat \$240 (4)	120	1759	*/U	Royle P14x11 U, New Comb P14x14 1/2 1x Mint & 5x Used plus odd others CP Cat \$1400 (10)	50
1729	U	Dot Plate P11x14 SG 350/CP G8b(1) FU (1)	250	1760	U	Royle P14x14 1/2 CP G10f (1) + (2) FU CP \$150 (2)	100
1730	U	Dot Plate P14 CP G8a (4) Carmine-Lake VGU/FU (1)	50	1761	U	Slot Machine CP GS1a Dot Plate FU (1) PHOTO-PLATE 3	300
1731	U	Dot Plate P14 CP G8a (y) Wmk Inverted & Reversed FU (1)	50	1762	*/**	Waterlow p14 SG 352/CP G9a in a Plate W2 Block of 4. Hinged on the top 2 stamps. CP Cat \$1000 (4) PHOTO-PLATE 8	500
1732	U	Dot Plate P14 CP G8a (z) Wmk Inverted (1)	50	1906 CHRISTCHURCH EXHIBITION			
1733	C	London Print FDC on Printed Canterbury Club env Posted at Christchurch to London. Fine (1) PHOTO-PLATE 4	250	1763	*/**	1/2d to 6d in Blocks of 4 - 1/2d Canoe unh with light gum creasing, 1d Carving with 2x unh, 3d Capt Cook in a Top Right Corner Block of 4 with part gum & 6d Annexation in a Fine Block of 4 with 2x unh. Nice Lot ACS Cat \$4625 (16) PHOTO-PLATE 11	1400
1734	**	London Print SG 277 in a Left-Hand Top Corner Marginal Block of 30 unh with faint gum creasing. Has a Plate Arrow Marking at top. CP Cat \$600 (30)	250	1764	**	1d Carving in a Top Selevedge Block of 8 with light gum creasing. ACS Cat \$700 (8)	225
1735	**	Official 7x unh CP Cat \$420 (7)	50	1765	**	3d Captain Cook SG 372 Fine unh ACS Cat \$400 (1)	300
1736	*/**	Official Booklet Pane (No 1) Complete lightly hinged at top CP Cat \$300 (1)	200	1766	*	6d Annexation SG 373 Nice Mint ACS Cat \$500 (1)	250
1737	*/**	Official Booklet Pane (No 12) CP WO2a(z) Fine lightly hinged on the top selvedge CP Cat \$300 (1)	200	1907 PICTORIALS			
1738	U	Official Pair CP WO2a(x) Pair FU (2)	50	1767	*	1/- Kea/Kaka P14x13 1/2 - 3x Mint, 2x Centred to right CP Cat \$1350 (3)	300
1739	**	Official Redrawn SG 070 in a fine unh well-centred Block of 4. ACS Cat \$1400 (4) PHOTO-PLATE 10	700	1768	*	1/- Kea/Kaka P14x13 1/2 Good Mint CP Cat \$450 (1)	100
1740	U	Pirie Mixed Perfs SG 284/CP G2e (1) Carmine FU (1) PHOTO-PLATE 3	250	1769	*	1/- Kea/Kaka P14x15 - 3x Mint, 1x with slight faults. CP Cat \$1050 (3)	100
1741	U	Pirie Mixed Perfs SG 284/CP G2e (2) Carmine-Lake shade FU (1)	250	1770	*	1/- Kea/Kaka P14x15 SG 385/P E19b(1) Nice Mint CP Cat \$1000 (1)	400
1742	U	Pirie P11 CP G2a (3) Carmine-Lake shade FU CP Cat \$100 (1)	75	1771	**	1/- Kea/Kaka P14x15 unh Centred to top left CP Cat \$1250 (1)	150
1743	U	Pirie P11 CP G2a (4) Deep Carmine-Lake shade VGU dated Christchurch 6 MY 01 CP Cat \$200 (1)	150	1772	*	3d Huia P14 Good Mint CP Cat \$500 (1)	150

LOT			NZ\$	LOT		NZ\$	
1773	*/**	3d Huias P14x13 1/2 Block of 4 - 2x unh, 2x Mint CP Cat \$800 (4)	200	1801	**	3d Brown P14x13 1/2 in a Left-Hand Top Corner Block of 4 unh CP Cat \$2000 (4)	400
1774	*	3d Huias P14x13 1/2 Brown & Yellow-Brown shades Good Mint CP Cat \$200 (2)	80	1802	**	4d Orange in a Bottom Corner Block of 4 unh ACS Cat \$440 (4) PHOTO-PLATE 8	200
1775	*/U	3d Huias P14x13 1/2 Mint x 5 plus 1x VGU CP Cat \$570 (6)	100	1803	*/**	4d Orange P14 Line SG 396/CP H4b in a Fine Block of 4 - 3x unh ACS Cat \$375 (4) PHOTO-PLATE 10	150
1776	*	3d Huias P14x15 Mint x 4 - 2x slight toning CP Cat \$400 (4)	100	1804	*	4d Orange, 5d Red-Brown & 6d Red All P14 line Good Mint CP Cat \$320 (3)	80
1777	*	3d Huias P14x15 the 2 shades Good Mint CP Cat \$200 (2)	90	1805	**	5d Deep Brown P14 Line CP H5a (1) unh CP Cat \$200 (1)	100
1778	*/**	Official 6d Red Kiwi in a Block of 4 - 3x unh Very Scarce. ACS Cat \$4100 (4) PHOTO-PLATE 10 <u>1909 1D DOMINION</u>	1100	1806	**	5d Red-brown in a Two Perf Block of 8 (4x Pairs) Fine unh CP Cat \$2200 (4 Pairs)	400
1779	P	1d Black Imperf Plate Proof Block of 4 on Wmked Paper from Plate 13. Light gum staining (4)	125	1807	*	5d Red-Brown P14, the 2 listed shades Good Mint CP Cat \$140 (2)	50
1780	P	1d Black on Orange-Red Card in a Block of 4 from Plate 12 (4)	150	1808	**	5d Red-Brown P14x13 1/2 in a Top Right-Hand Corner Sheet No 709876 Block of 4 unh CP Cat \$440+ (4)	125
1781	**	1d Black Perf Plate proof Block of 4 from the Top Selvedge with Misplaced Perforations on Wmked Paper unh from Plate 12. Nice item (4) PHOTO-PLATE 11	200	1809	*	5d Red-Brown, 6d Red (with 1x toned perf) & 8d Blue All P14x13 1/2 Good Mint CP Cat \$390 (3)	50
1782	P	1d Black Perf Plate Proof Block of 4 on Wmked Paper. Light gum ageing from Plate 12 (4)	150	1810	**	6d Red P14x13 1/2 SG 403/CP H6c(1) unh CP Cat \$600 (1)	300
1783	**	1d Black Perf Plate Proof Block of 4 on Wmked Paper showing Part Double Perfs at top left from Plate 13. Minor gum staining (4)	200	1811	**	8d Blue Pictorial Paper in a Left-Hand Selv Blk of 6 unh. Minor gum crease on 2 stamps. Has a red marks on one selvedge. CVP Cat \$1200 (6)	150
1784	P	1d Grey Black Imperf Plate Proof Block of 4 on Thick Card from Plate 13 (4)	125	1812	*	8d Blue, the 3 listed perfs incl P14x14 1/2 Pair Good Mint CP Cat \$280 (4)	60
1785	P	1d Grey-Black on Unwatermarked Paper in an Imperf Proof Block of 4 (4)	125	1813	**	8d Deep Bright Blue P14x13 1/2 CP H7c(2) unh (1)	175
1786	*/U	Collection Varieties - Q flaw 2xU, Globe 3x Mint & 3x Used, Feather 5x plus 2x Officials U, Broken N 1x Mint, 1x Used, Worn Frame in a Strip of 3 U, Litho Wmk Block of 4 unh CP Cat \$800+ (24)	100	1814	**	8d Indigo-Blue in a Two Perf Pair Block of 4 (2x Pairs) unh CP Cat \$1000 (2 Pairs) <u>1909 KING EDWARD VII OFFICIALS</u>	200
1787	P	Die Proof (45x60mm) with uncleared surrounds and with surrounds scratched away in Blacck on glazed card by Perkins, Bacon & Co. Fine item (1) PHOTO-PLATE 11	1500	1815	**	1/- Orange-Vermilion CP HO8b(1) unh CP Cat \$600 (1) PHOTO-PLATE 9	400
1788	**	Jones CP J2a in a Bottom Selvedge Block of 30 unh CP Cat \$2850 (30)	800	1816	**	1/2d Green in an unh Block of 4 with minor blemish CP Cat \$300 (4)	50
1789	**	Litho CP J5a in a Bottom Left Corner Block of 30 fine unh CP Cat \$360 (30)	125	1817	*/**	1/2d to 1/- Set in Blocks of 4 (No 8d) - 1/2d unh, 1d 3x unh, 3d unh, 6d 2x unh, 1/- unh with minor paper adhesion. Nice Appearance. ACS Cat \$2500 (20) PHOTO-PLATE 11	700
1790	*/**/U	On Stockcards incl Officials Noted Litho Wmk 5x Used, also unh & MNG plus other printings CP Cat \$700 (50+)	50	1818	*	1/2d to 1/- Set Simplified Nice Mint CP Cat \$520 (6)	100
1791	U	Postmarks 2x DLR Pairs with two different Tasmania part cancels. One Pair reinforced by a hinge. Both Shipmail cancels (4) <u>1909 KING EDWARD VII</u>	30	1819	**	1/2d Yellow Green CP HO1a(2) unh (1)	50
1792	**	1/- Orange P14 unh CP Cat \$500 (1)	125	1820	U	3d Brown P14x13 1/2 SG 074a/CP HO3c in a Block of 4 FU Pmked Palmerston North 1916. Nice Multiple CP Cat \$2600+ (4) PHOTO-PLATE 10	1500
1793	**	1/- Vermilion CP H8b(2) unh CP \$750 (1)	400	1821	*	3d Brown the 2 shades Good Mint CP Cat \$150 (2)	50
1794	P	1/2d Black Imperf Pair on Unwatermarked Paper & 1/2d Black Perf Proof Pair on Watermarked Paper Mint (4)	50	1822	**	3d Brown Two Perf Pair SG 074ab/CP HO3e fine unh. Very Scarce CP Cat \$2500 (1 Pair) PHOTO-PLATE 10	1500
1795	U	1/2d to 1/- 3x Complete Sets VGU/FU CP Cat \$645 (30)	100	1823	**	6d Carmine CP HO6b unh (1)	125
1796	**	1/2d to 1/- Set Simplified Fine unh ACS Cat \$1100 (10)	500	1824	*/**	6d Red in a Block of 4, 2x unh. ACS Cat \$440 (4)	200
1797	**	1/2d Yellow-Green CP H1a(1) unh (1)	30	1825	**	8d Deep Bright Blue CP HO7c(1) unh (1)	90
1798	**	2d Pale Mauve CP H2a(4) unh (1)	100	1826	**	8d Indigo-Blue in a Bottom Selvedge Block of 15 unh. Minor perf staining on 2 stamps otherwise a nice multiple. ACS Cat \$1350)15) <u>1913 AUCKLAND EXHIBITION</u>	400
1799	**	3d Bistre-Brown P14x14 1/2 CP H3a (3) unh (1)	200	1827	**	6d Red SG 415 Unh Centred left ACS Cat \$1000 (1) PHOTO-PLATE 9 <u>1915 KGV RECESS</u>	500
1800	*	3d Brown P14x13 1/2 & P14 Good Mint CP Cat \$350 (2)	100	1828	**	1 1/2d Grey Cowan both perfs SG 416/416a - CP K1a+b unh (2)	20
				1829	**	1 1/2d Grey Cowan Two Perf Pair SG 416b/CP K1c unh CP Cat \$185 (1 Pair)	125

LOT			NZ\$	LOT			NZ\$
1830	**	1 1/2d Grey Pictorial Paper P14x13 1/2 Pair Wmk/ No Wmk CP K1d/K1d(z) unh (2)	25	1864	**	4d Deep Bright Purple P14x14 1/2 CP K5g (3) unh (1)	100
1831	**	1 1/2d Grey Pictorial Paper P14x14 1/2 Pair Wmk/ No Wmk unh CP K1e/K1e(z) (2)	25	1865	**	4d Deep Bright Violet P14x14 1/2 CP K5g(1) unh CP Cat \$650 (1) PHOTO-PLATE 9	500
1832	**	1 1/2d Grey Pictorial Paper Two Perf Pair SG 431c/ CP K1f unh CP Cat \$125 (1 Pair)	75	1866	**	4d Deep Bright Violet Two Perf Pair CP K5f (3) unh CP Cat \$500 (1 Pair)	350
1833	*	1/- Orange Brown P14x13 1/2 SG 430cc/CP K12b(4) Nice Mint CP Cat \$4000 for unh (1) PHOTO-PLATE 9	1500	1867	**	4d Deep Dull Purple P14x14 1/2 CP K5g(2) unh (1)	75
1834	U	1/- Orange Vermilion P14x14 1/2 in a Block of 8 VGU with several strikes Roxburgh 1934 cds (8)	50	1868	**	4d Dull Purple P14x14 1/2 CP K5g (6) unh (1)	75
1835	**	2 1/2d Deep Blue P14x13 1/2 CP K3a(1) unh (1)	45	1869	**	4d Dull Violet P14x13 1/2 CP K5d (2) unh (1)	50
1836	**	2 1/2d Deep Blue P14x14 1/2 CP K3b(1) unh (1)	100	1870	**	4d Dull Violet P14x14 1/2 CP K5e (2) unh (1)	75
1837	**	2 1/2d Deep Blue Two Perf Pair SG 419b/CP K3c(1) unh CP Cat \$475 (1 Pair)	250	1871	**	4d Orange Yellow & Yellow shades P14x13 1/2 CP K5a (1+2) unh (2)	50
1838	**	2 1/2d Slate Blue P14x13 1/2 CP K3a(2) unh (1)	60	1872	**	4d Violet P14x13 1/2 CP K5d (y) unh (1)	75
1839	**	2 1/2d Slate Blue P14x14 1/2 CP K3b (2) unh (1)	125	1873	**	4d Yellow P14x13 1/2 CP K5a (y) with R4/10 flaw unh CP Cat \$275 (1)	200
1840	**	2d Aniline Violet P14x13 1/2 CP K2a (3) unh CP \$750 (1) PHOTO-PLATE 9	500	1874	**	4d Yellow Two Perf Pair SG 421d/CP K5c unh (1 Pair)	60
1841	**	2d Aniline Violet P14x14 1/2 CP K2b(3) unh CP Cat \$750 (1) PHOTO-PLATE 9	500	1875	**	5d Blue P14x13 1/2 CP K7a (1) unh (1)	60
1842	**	2d Deep Violet Two Perf Pair CP K2c (2) unh CP Cat \$200 (1 Pair)	150	1876	**	5d Blue P14x14 1/2 CP K7b(1) unh (1)	100
1843	**	2d Violet P14x13 1/2 SG 417/CP K2a in a Block of 50 unh. Odd blemish but otherwise fine ACS Cat \$2000 (50)	400	1877	**	5d Pale Ultramarine P14x13 1/2 CP K7a (2) unh (1)	60
1844	**	2d Violet P14x14 1/2 CP K2b in a Block of 30 unh CP Cat \$900 (30)	300	1878	**	5d Pale Ultramarine P14x14 1/2 CP K7b(2) unh (1)	125
1845	**	2d Violet Two Perf Pair CP K2c(1) unh CP \$200 (1 Pair)	150	1879	U	5d Pale Ultramarine Two Perf Pair SG 424db/CP K7c(1) FU CP Cat \$700 (1 Pair) PHOTO-PLATE 11	350
1846	U	2d Violet Two Perf pair SG 417b/CP K2c(1) in a Block of 6 (3 Pairs) Pmkd with Octagonal "Dunedin Parcels" cds. Scarce Multiple. CP Cat \$1500+ (3 Pairs) PHOTO-PLATE 10	750	1880	**	5d Steel Blue P14x13 1/2 CP K7a (3) unh (1)	80
1847	**	2d Yellow Pictorial Paper CP K2g in a Right-Hand Bottom Corner Block of 48 unh CP Cat \$1440 (48)	500	1881	**	5d Steel Blue P14x14 1/2 CP K7b(3) unh (1)	200
1848	**	3d Chocolate Brown P14x13 1/2 CP K4a (2) unh (1)	75	1882	*	6d Carmine Lake P14x13 1/2 SG 425e/CP K8a(8) Good Mint. Very Scarce CP Cat \$3000 for unh (1) PHOTO-PLATE 9	1000
1849	**	3d Chocolate Brown P14x14 1/2 CP K4b (2) unh (1)	75	1883	**	6d Carmine P14x13 1/2 CP K8a (2) unh (1)	40
1850	**	3d Chocolate Brown P14x14 1/2 CP K4b (z) Worn Plate unh (1)	90	1884	**	6d Carmine Pink P14x13 1/2 CP K8a (3) unh (1)	40
1851	**	3d Deep Chocolate P14x13 1/2 CP K4a (1) unh (1)	100	1885	U	6d Carmine Pink Two Perf Pair SG 425a/CP K8c(2) VGU/FU CP Cat \$325 (1 Pair) PHOTO-PLATE 11	200
1852	**	3d Deep Chocolate P14x14 1/2 CP K4b (1) unh (1)	75	1886	**	6d Carmine Rose P14x13 1/2 CP K8a (7) unh (1)	200
1853	**	3d Deep Chocolate Two Perf Pair CP K4c (1) unh CP Cat \$600 (1 Pair)	350	1887	**	6d Deep Carmine P14x13 1/2 CP K8a (1) unh (1)	40
1854	**	3d Pictorial Paper SG 433/CP K4d unh (1)	50	1888	**	6d Pale Carmine P14x13 1/2 CP K8a (6) unh (1)	40
1855	**	4 1/2d Deep Green P14x13 1/2 SG 423/CP K6a unh (1)	75	1889	**	6d Pictorial Paper SG 434/CP K8d unh (1)	40
1856	**	4 1/2d Deep Green P14x14 1/2 SG 423a/CP K6b unh (1)	75	1890	**	6d Pink P14x14 1/2 CP K8b(4) unh (1)	200
1857	**	4 1/2d Green P14x14 1/2 CP K6b in a Bottom Part sheet of 60 unh CP Cat \$2400 (60)	800	1891	**	7 1/2d Deep Brown P14x13 1/2 SG 426/CP K9a unh (1)	60
1858	U	4 yellow Two Perf Pair SG 421d/CP K5c FU CP Cat \$700 (1 pair) PHOTO-PLATE 11	400	1892	**	7 1/2d Deep Brown P14x14 1/2 SG 426a/CP K9b unh (1)	60
1859	**	4d Blackish-Violet P14x14 1/2 CP K5g(2) unh (1)	100	1893	**	8d Blue P14x13 1/2 SG 427 unh (1)	50
1860	**	4d Bright Violet P14x13 1/2 CP K5d (1) unh (1)	50	1894	**	8d Blue P14x14 1/2 SG 427a/CP K10b unh (1)	40
1861	**	4d Bright Violet P14x14 1/2 CP K5e (1) unh (1)	75	1895	**	8d Blue Two Perf Pair SG 427b/CP K10c unh (1 Pair)	100
1862	U	4d Bright Violet Two Perf Pairs SG 422/CP K5f in a Block of 4 FU (2 Pairs) Nice Multiple. CP Cat \$1000+ (2 Pairs) PHOTO-PLATE 10	500	1896	U	8d Indigo Blue Two Perf pair SG 427b/CP K10c FU CP Cat \$550 (1 Pair) PHOTO-PLATE 11	300
1863	**	4d Deep Black-Purple P14x 14 1/2 CP K5g(4) unh (1)	100	1897	**	8d Red Chocolate CP K10d(1) unh (1)	100
				1898	**	9d Pale Sage-Green P14x13 1/2 CP K11a(2) unh (1)	90
				1899	P	KGV Plate Proof Range Recess 1 1/2d to 1/- in Imperf singles except for the 1/- value which is in a pair. Some values either Wmkd or No Wmk. Also KGV Surface 1/2d single, 1/2d booklet pair, 1 1/2d (2) & 2d (2, in diff shades). Plus 1900 1/2d,1d,2d Imperf singles. Interesting lot (21)	200
						1915 KGV RECESS OFFICIALS	
				1900	**	1/- Salmon P14x14 1/2 CP KO12b (3) unh (1)	100
				1901	**	3d Chocolate Brown P14x13 1/2 CP KO4a(2) unh (1)	40
				1902	**	3d Chocolate-Brown P14x14 1/2 CP KO4b(2) unh (1)	50

LOT			NZ\$	LOT			NZ\$
1903	*/**	3d to 1/- in Blocks of 4 except the 4d in a Block of 6 - 3d unh, 4d with 4x unh, 2x with light gum creasing, 6d 3x unh, 8d Brown 2x unh, 9d Mint with gum blemishes, 1/- Orange 3x unh. Good Appearance. ACS Cat \$2770 (26) PHOTO-PLATE 11	1000	1930	**	1d FM Cowan P14x15 Vertical pair - 1x stamp with No Stop Variety SG 0111a/CP KO15a (x) unh CP Cat \$137 (2)	50
1904	**	4d Deep Purple P14x14 1/2 CP KO5g(3) unh (1)	100	1931	**	3d Chocolate Cowan P14x14 CP KO19c(2) unh (1)	70
1905	**	6d Carmine-Rose P14x13 1/2 CP KO8a(6) unh (1)	200	1932	**	1920 VICTORY 1/- Orange-Vermilion in a Block of 4, 2x unh ACS Cat \$500 (4)	250
1906	**	8d Brown in a Plate 39 Corner single unh. Minor ageing on the selvedge. Scarce CP Cat \$950 (1)	600	1933	*/**	1/2d to 1/- in Blocks of 4 - 1/2d Green unh, 1d Red unh, 1 1/2d Brown unh, 2d Green Ovpt 2x unh with faint gum staining & a short perf, 3d Brown unh, 6d Purple unh with light gum staining on 2 stamps, 1/- Orange unh. ACS Cat \$1700 (28) PHOTO-PLATE 11	750
1907	**	8d Brown SG 0103/CP KO10d unh (1)	400	1934	**	1/2d to 1/- Set Complete unh ACS Cat \$400 (7)	250
1908	**	1915 KGV SURFACE 1 1/2d Local CP K16a (1) Black shade in a Block of 28 unh CP Cat \$1400 (28)	500	1935	**	6d Purple in a Left-Hand Selvedge Strip of 4 with 3x unh, the 4th with vertical gum creasing. ACS Cat \$500 (4)	200
1909	**	1 1/2d Local CP K16a (3) Grey shade in a Bottom Right Corner Block of 25 unh CP Cat \$1125 (25)	400	1936	C	1923 MAP 1924 Picture Postcard endorsed "per SS Makura" with 1d Map tied by Pukekohe cds to Germany. Fine (1)	30
1910	**	1 1/2d London CP K17a (1) Black shade in a Part Sheet of 120 unh with minor perf splitting. Has blue crayon lines on several stamps. CP Cat \$4200 (120)	1000	1937	*/**	5x Blocks of 4 - 4x Blocks of 4 lightly hinged on the top 2 stamps incl a Cowan Block. 1x Block of 4 unh. ACS Cat 4180 (20)	90
1911	**	1 1/2d London CP K17a (2) Grey-Blak shade unh in a Top Marginal Block of 40 unh CP Cat \$1400 (40)	400	1938	**	1925 DUNEDIN EXHIBITION 1/2d to 4d in Blocks of 4. The 4d Block has a perf fault on the bottom left stamp on the top perf. Odd faint gum tone. ACS Cat \$640 (12)	150
1912	**	1/2d Green Cowan P14 CP K13f(z) Worn Plate un (1)	15	1939	**	1/2d to 4d Set in Blocks of 4. Odd light gum tone. ACS Cat \$640 (12)	400
1913	**	1/2d Green Cowan P14x15 SG 446/CP K13e (3) unh (1)	10	1940	**	4d Mauve SG 465 unh ACS Cat \$150 (1)	75
1914	**	1/2d Green CP K13g Reversed Cowan Paper in a Corner Sheet No N703447 Pair unh (2)	75	1941	**	1926 ADMIRALS 2/- Dark Blue Jones paper SG 466/CP K20a unh (1) PHOTO-PLATE 9	300
1915	U	1/2d Green DLR Experimental Paper CP K13b VGU/FU dated Very Scarce (1)	150	1942	**	Official 2/- Blue SG 0112/CP KO20b unh ACS Cat \$675 (1) PHOTO-PLATE 9	500
1916	**	1/2d Green Jones SG 441/CP K13c (1) Green shade unh (1)	40	1943	**	1931-4 AIRMAILS 1931 3d Brown SG 548 Fine unh CP Cat \$150 (1)	100
1917	**	1/2d Green Jones SG 441/CP K13c(1) unh with a light green printing line at top unh (1)	50	1944	**	1931 4d Purple SG 549 unh ACS Cat \$150 (1)	100
1918	**	1/2d Green Jones SG 441/CP K13c(2) Yellow Green shade unh (1)	45	1945	**	1931 5d/3d Green SG 551 unh ACS Cat \$75 (1)	50
1919	U	1d FM P14 SG 468dw/CP K15a (y) Wmk Inverted VGU/FU CP Cat \$100 (1)	75	1946	**	1931 7d Orange-Brown SG 550 unh ACS Cat \$150 (1)	100
1920	**	2d Yellow Cowan P14 SG 448b/CP K18e(1) unh (1)	20	1947	*/**	1931-34 Airs in Blocks of 4 - 3d Brown with 3x unh and 1x stamp with a light gum tone, 4d Purple fine unh, 7d Orange Brown unh with a faint tone, 5d Green ovpt 3x unh, 7d Trans-Tasman 3x unh with minor perf splitting. ACS Cat \$2500 (20)	900
1921	**	2d Yellow Cowan P14x15 SG 448/CP K18d(1) unh (1)	20	1948	**	1934 7d Trans-Tasman SG 554 Fine unh ACS Cat \$150 (1)	100
1922	**	2d Yellow CP K18f Reversed Cowan Paper Fine Mint CP Cat \$250 for unh (1)	100	1949	**	1935 Set unh ACS Cat \$50 (3)	30
1923	**	2d Yellow W.Teape P14 CP K18h(3) unh (1)	30	1950	**	1935 PICTORIAL OFFICIALS 1/2d to 2/- Simplified Set unh ACS cat \$1000 (13)	500
1924	U	2d Yellow W.Teape P14x15 in a Block of 6 Pmked with "Newcastle/NSW" cds GU/VGU with 3 part or smudged strikes. Shipmail Minor creasing (6)	100	1951	**	2/- Captain Cook CP LO13g (v) in a Bottom Selvedge Vertical Pair with R9/7 flaw unh (2)	500
1925	U	3d Brown Cowan P14x15 in a Block of 4 with heavy Dunedin Parcels 1923 cds (4)	10	1952	**	2/- Captain Cook in a Bottom Selvedge Vertical Stip of 4 unh ACS Cat \$600 (4)	250
1926	**	3d Red Chocolate Cowan P14x15 CP K19c(3) unh CP Cat \$100 (1)	50	1953	**	2d Whare CP LO4f in a Sheet of 240 stamps - some splitting and minor ageing in a couple of rows unh. CP Cat \$2880 (240)	500
1927	*/U	Range on Album pages incl 1/2d KGV & 1d Field Marshal Booklet Pairs & singles mainly Used, Some flaws on 1/2d Green, 1/2d Warstamp all on 5 Album Pages. Some pickings (100+)	100	1954	**	4d Mitre Peak CP LO7e(x) Top Selvedge Block of 4 with "Shift Markings" unh CP Cat \$420 (4) PHOTO-PLATE 8	300
1928	**	1915 KGV SURFACE OFFICIALS 1 /12d Orange Brown Cowan P14x15 SG 097b unh (1)	300				
1929	**	1 1/2d London Print CP KO17a in a Bottom Selvedge Block of 56 unh minor perf splitting. Minor creasing on one row. CP Cat \$700 (56)	250				

LOT			NZ\$	LOT			NZ\$
1955	**	9d Green Ovpt in a Horizontal Strip of 4 with slightly patchy gum. ACS Cat \$1800 (4) PHOTO-PLATE 9	450	1981	**	Officials 1/2d to 1/- Simplified Set unh ACS Cat \$425 (11)	200
		<u>1935 PICTORIALS</u>				<u>1948 OTAGO CENTENNIAL</u>	
1956	*/**	1/2d to 3/- Set in Blocks of 4 unh except for the 3d,6d & 9d Red & Grey values which have the top 2 stamps lightly hinged. ACS Cat \$1100 (60)	275	1982	P	1d,2d,3d (5x designs) & 6d Photographic Printers Proofs from Printers Book dated Feb 1948. Nice lot (8) PHOTO-PLATE 4	800
1957	C	1/2d to 3/- Set of Individual Illustrated FDC's. Minor blemishes ACS Cat \$400 (14)	300	1983	C	FDC Illustrated C48.1C with 50mm rounded flap to Canada (1)	10
1958	**	1/2d to 3/- Simplified Set unh ACS Cat \$300 (15)	150	1984	C	Large Registered FDC with 1d to 6d Plate Blocks Pmkd by Dunedin Delivery cancels. Minor tone (1)	40
1959	U	1d Kiwi Pair Pmkd "Melbourne" part cds. Shipmail (2)	10			<u>1953-9 QUEEN ELIZABETH</u>	
1960	*/**	2 1/2d Mt Cook P13 3/4 x 13 1/2 CP L5f in a Plate 4 Block of 4 with Burele Band lightly hinged at top CP Cat \$75 (4)	50	1985	**	1/- Black & Carmine in a Top Corner Block of 4 Plate 1B with R1/2 flaw unh. Minor creasing in the selvedge (4)	30
1961	*	Booklet 1935 1d Kiwi Part Parisian Booklet Pair CP W5a(x) hinged on the selvedge CP \$150 (2 Pairs)	75	1986	**	1/- Black & Carmine Plate 1B2B Corner Block of 6 with R6/10 2nd Flaw unh (6)	50
		<u>1935 SILVER JUBILEE</u>		1987	C	1/2d to 10/- Set on Long Plain FDC Posted at Hawera. ACs Cat \$90 (1)	50
1962	**	1/2d to 6d in Blocks of 4 unh ACS Cat \$200 (12)	100	1988	P	1953 Small Figures 1d, 1 1/2d,2d plus 1955 Large Figures 2d & 4d all in Issued Colour Bradbury Wilkinson Plate Proof Blocks of 4 on Thick Card (5 Blocks) PHOTO-PLATE 11	200
1963	**	6d Orange in a Block of 4 unh. ACS Cat \$200 (4)	100	1989	C	1961 QE Official 2 1/2d on 2d on Cacheted FDC with symbol at bottom left (1)	20
1964	C	Set on individual Illustrated FDC's Jones C35.1C Fine ACS Cat \$400 (3) PHOTO-PLATE 4	200	1990	C	FDC 2 1/2d on 3d & 2 1/2d on 2d Official tied by Auckland 1 SP 61 cds (1)	20
		<u>1936 ANZAC</u>				<u>1960-6 PICTORIALS</u>	
1965	P	2d Chunuk Bair Memorial on Unadopted Photographic Proof. Fine item (1) PHOTO-PLATE 11	150	1991	U	1/- Timber in a Selvedge Plate 9B9C Block of 4 FU - the top two stamps with a White Horizontal Doctor Blade flaw across the stamp at the top. Fine item (4)	150
		<u>1937 CORONATION</u>		1992	*/**	1/2d to £1 Set in Blocks of 4 except for the 1/9 Plane Multi which is in a Block of 6. The 3/- Sepia has one stamp with a gum tone. ACS Cat \$800 (92)	200
1966	P	2 1/2d Photographic Printer's Proof stuck on card dated 15/1/37 (1) PHOTO-PLATE 9	100	1993	**	2/- Maori Rock Drawing in a Horizontal Pair with a Horizontal White Doctor Blade flaw in the middle of each stamp unh (2)	50
		<u>1938 KGV</u>		1994	*	2d Kaka Beak Plate 3263 showing Chambon Perfs on the bottom stamps. The block lightly hinged at top (8)	30
1967	C	1 1/2d Red Illustrated FDC Jones D44.1B (1) Posted at Auckland to Motuhora (1)	75	1995	**	5/- Sutherland Falls SG 800/CP O19a with White Doctor Blade Flaw horizontal at top of the design. Nice item (1) PHOTO-PLATE 9	100
1968	**	1/- Red/Brown CP M13a unh with Brown Vignette Shifted 3mm to the right and slightly upwards. Looks nice. Has light gum ageing on the back (1) PHOTO-PLATE 9	100	1996	**	9d Flag in a Bottom Selvedge Strip of 6 with the Red Colour Omitted on 2 Stamps plus Partial Missing on a third unh Fine Transitional Strip (6) PHOTO-PLATE 10	3000
1969	**	1/- SG686cw/CP M13c(z) Die 2 Wmk Inverted unh CP Cat \$300 (1)	250			<u>1967-9 PICTORIALS</u>	
1970	**	1/2d to 3/- Simplified Set unh ACS Cat \$100 (17)	50	1997	**	1/2c Manuka in a Bottom Selvedge Strip of 3 all showing Grossly Misplaced Perfs unh. Nice variety (3)	500
1971	**	1/3 Brown/Blue CP M14b(z) Wmk Sideways Inverted unh CP Cat \$200 (1)	150	1998	**	1/2c to \$2 Set in Blocks of 4 unh ACS Cat \$260 (72)	100
1972	**	2/- CP MCV15b(b) Block of 6 with R9/9 & R11/9 flaws unh (6)	75	1999	U	1968 3c Maori Bible SG 883a/CP S108a(x) Gold Colour Omitted ina Horizontal Pair FU CP Cat \$400 (2)	200
1973	**	2/- CP MFV15b(d) in a Block of 6 with R12/3 & R13/1 flaws unh (6)	150	2000	**	1968/69 Export Definitives Set 7c to \$2 in Blocks of 4 unh. ACS Cat \$240 (40)	100
1974	**	3/- Plate 2-1 in 2 Blocks with Centres Dull Red-Brown & Deep Chocolate shades unh CP Cat \$330 (2 Blocks)	200	2001	**	1969 Captain Cook Min Sheet Overprinted with Tarapex Exhibition cancel unh (1)	50
1975	*	9d Brown CP M12b(z) Inverted Wmk Mint CP Cat \$175 (1)	100	2002	**	28c Fox Glacier CP OD27a (y) Yellow Colour Omitted unh (1) PHOTO-PLATE 9	2000
1976	*/U	Flaws & Retouches Range on 9x Album Pages M&U incl 1d Green, 1d&2d Provisionals, 1/-, 1/3 & 2/-. Mainly used with some useful pickings (200)	150				
1977	P	Photographic Proofs of King Edward VIII - 2 different 1d Designs - 1x 82x100mm, the other 98x115mm Nice items (2) PHOTO-PLATE 5	200				
		<u>1938 KGV OFFICIALS</u>					
1978	**	1/2d to 2/- Simplified Set unh ACS Cat \$400 (14)	200				
		<u>1940 CENTENNIAL</u>					
1979	**	1/2d to 1/- Set in Blocks of 4 except for the 8d Council which is in a Vertical Strip of 4. The 1/- Kauri has faint gum staining. ACS Cat \$640 (52)	125				
1980	**	1/2d to 1/- Simplified Set ACS Cat \$160 (13)	80				

LOT			NZ\$	LOT			NZ\$
2003	**	3c Puarangi CP OD5a(z) in a Right-Hand Selvedge Strip of 3 with Imperf Margin on the last stamp unh and another similar Strip of 3 with the last stamp showing a Major Perf Shift on the last stamp. Nice Pair of varieties (2 Strips) PHOTO-PLATE 9	400	2022	*/**	1c Butterfly (Wmk) Booklet Pane of 6 with an Ochre Vertical Double Line Doctor Blade Flaw through the middle two stamps. The block is lightly hinged at top (1)	75
2004	**	3c Puarangi in a Left-Hand Selvedge Block of 8 with a Major Grossly Misplaced Perforation Error affecting the 2nd,3rd & 4th stamps of each row. The vertical perforation cutting through part of the design in the 2nd & 3rd stamps. The 4th stamps showing only part of the design. Lovely variety block unh (8) PHOTO-PLATE 8	750	2023	*/**	1c Butterfly (Wmk) Booklet Pane of 6 with the Blue colour shifted downwards. The block is lightly hinged at the top (1)	100
		1970 DEFINITIVES		2024	*/**	1c Butterfly (Wmk) Booklet Pane of 6 with the Blue Colour Shifted Upwards. The block is lightly hinged at top (1)	100
2005	*	1/2c Butterfly CP P1a (z) with Black Colour Offset Mint hinged with a light tone at base. CP Cat \$500 (1) PHOTO-PLATE 9	125	2025	**	1c Butterfly (Wmk) in a Top Selvedge Block of 6 with R2/8 & R1/10 flaws unh. Lightly hinged on the selvedge (6)	20
2006	**	1/2c Butterfly in a Corner Block of 6 with R2/1 flaw unh (6)	10	2026	**	20c Maori Tattoo (No Wmk) in a Top Corner Block of 15 - has a light horizontal doctor blade flaw on all of the stamps in Row 3 unh (15)	50
2007	**	1/2c Butterfly in a Top Selvedge Block of 6 with R1/6 flaw unh (4)	10	2027	P	2c Butterfly (No Wmk) Bottom Selvedge Block of 6 with a small Black Colour Shift to the right. The block is hinged at top (6)	75
2008	**	10c Royal CP P12b (s) Imperf Vertical Pair unh Scarce (2) PHOTO-PLATE 10	750	2028	*/**	2c Butterfly (No Wmk) CP P3b(v) Major Purple-Brown colour shift in a Corner Value Block of 4. The block is lightly hinged on the top 2 stamps. CP Cat \$1200 (4) PHOTO-PLATE 11	500
2009	**	18c Maori Club P14b(y) with Major Black colour shift unh CP Cat \$400 (1) PHOTO-PLATE 9	300	2029	*	2c Butterfly (No Wmk) CP P3b(x) Black Colour Omitted Mint hinged. CP Cat \$750 (1) PHOTO-PLATE 9	250
2010	*/**	1c Butterfly (No Wmk) 2x Booklet Panes - 1x with Slogans both showing small Doctor Blade flaws - 1x blue in the selvedge and 1x black. Both panes lightly hinged at top (2)	50	2030	*/**	2c Butterfly (No Wmk) Plate 1B Block of 10 with a Partial Black Offset "Designed By Miss Enid Hunter, Wellington, NZ" in the selvedge. The block is hinged on the stamp side (10)	150
2011	*/**	1c Butterfly (No Wmk) a Bottom Selvedge Block of 4 with the Blue Colour Shifted to the right. The block is lightly hinged at top (4)	50	2031	**	2c Butterfly (No Wmk) Small Yellow Colour Shift Upwards in a Corner Value Block of 4 unh. The block is lightly hinged on the selvedge (4)	75
2012	*/**	1c Butterfly (No Wmk) Bottom Selvedge Block of 6 showing the bottom 2 stamps with a Very Weak Black/Smudged Print. Nice item. The block is lightly hinged on the top 2 stamps (6)	200	2032	**	3c Moth (No Wmk) Booklet Pane of 6 showing a Large Orange Flaw which cover the last 2 stamps. The block is lightly hinged on the top 2 stamps (1)	150
2013	*	1c Butterfly (No Wmk) CP P2c (y) Mint with Blue Colour Omitted. CP Cat \$350 (1)	100	2033	*/**	3c Moth (No Wmk) Bottom Selvedge Block of 6 with R8/12 flaw. The block is lightly hinged at top (6)	10
2014	*/**	1c Butterfly (No Wmk) in a Bottom Selvedge Block of 4 showing the Blue Colour - Deep on the top 2 stamps and Pale on the bottom 2 stamps. Interesting contrast. The block is lightly hinged on the top 2 stamps (4)	50	2034	*/**	3c Moth (No Wmk) Plate 2B2B1B Block of 10 with R94 & R10/1 flaws. The block is lightly hinged at top (10)	20
2015	*/**	1c Butterfly (No Wmk) in a Plate 1A Corner Block of 50 with DRYPRINT affecting Rows 1,2,3,4,5,9 & 10. The block is lightly hinged on the top selvedge (50)	100	2035	**	3c Moth (No Wmk) Top Selvedge Block of 6 with R2/14 flaw unh. The block is hinged in the selvedge (6)	10
2016	**	1c Butterfly (No Wmk) in a Selvedge Block of 6 with R7/3 flaw unh (6)	10	2036	**	3c Moth (Wmk) Bottom Selvedge Vertical Block of 10 with R8/133 flaw unh (10)	10
2017	*/**	1c Butterfly (No Wmk) Plate 1B Block of 10 with a Striking Paper Fold variety resulting in an extra large selvedge with a part perfed stamp. The block is hinged at top. Nice variety (10)	250	2037	U	3c Moth (Wmk) single with Grossly Misplaced Design to the bottom (1) PHOTO-PLATE 9	50
2018	**	1c Butterfly (No Wmk) SG 1008b/CP P2c (x) Red Colour Omitted in a Top Selvedge Block of 4 unh. Has been lightly hinged in the selvedge. Faint perf tone CP Cat \$2400 (4) PHOTO-PLATE 11	1000	2038	**	3c Moth (Wmk) Top Selvedge Block of 4 with R2/14 flaw unh (4)	10
2019	**	1c Butterfly (No Wmk) Top Selvedge Block of 4 with the Black Colour Shifted 1mm downwards unh. The block if hinged in the selvedge (4)	75	2039	**	3c Moth (Wmk) Top Selvedge Colour Tab Block of 4 showing the top left stamp has an Orange Blob flaw on the first letter of "Lichen" unh. The block is lightly hinged in the selvedge (4)	30
2020	*	1c Butterfly (No Wmk) with Partial Black Colour Offset Mint hinged (1) PHOTO-PLATE 9	150	2040	**	3c Moth (Wmk) Top Selvedge Vertical Block of 12 showing a Missing Perf Pin on Rows 1,3 & 5 unh (12)	50
2021	*/**	1c Butterfly (Wmk) Block of 4 with Striking Ochre Printing Smudged Flaw in the middle of the block. The block is lightly hinged at top. Interesting item (4)	150	2041	**	3c Moth (Wmked) in a Part Value Block of 40 unh with Brown & Black Printing Flaws in the Vertical Row 20 and also in the Selvedge. Also a few flaws unh (50)	100

LOT			NZ\$	LOT			NZ\$
2042	*/**	4c Moth (No Wmk) A Complete Selvedge Strip of 20 with Partial Missing Dark Green on stamps 1-12 and Completely Missing on stamps 13-20. Lightly hinged on several stamps. Nice item (20)	100	2061	**	4c Moth (No Wmk) in a Left-Hand Selvedge Block of 10 - the first 2 stamps of each row showing both Vertical & Horizontal Double Perforations unh (10)	500
2043	*/**	4c Moth (No Wmk) Block of 4 with Striking Brown & Blue Colour Shifts from the bottom selvedge. The block is lightly hinged at top. Nice variety (4) PHOTO-PLATE 11	600	2062	**	4c Moth (No Wmk) in a Plate 1A Part Sheet Block of 50 with the Dryprint of the Blue Colour affecting Rows 1-7, partially on Rows 8 & 10 and Row 9 unaffected unh (50)	150
2044	*/**	4c Moth (No Wmk) Block of 4 with the Yellow Colour Shifted downwards. The block is lightly hinged at top (4)	50	2063	*/**	4c Moth (No Wmk) in a Plate 1B Block of 15 with Partial Missing Dark Green Veins. The block is lightly hinged at top (15)	100
2045	**	4c Moth (No Wmk) Booklet Pane of 6 showing the Purple Brown Smudged flaws on the bottom 2 left stamps unh (1)	100	2064	*/**	4c Moth (No Wmk) in a Right-Hand Horizontal Strip of 7 with the Blue Colour Speckled on the last 6 stamps. The first stamp lightly hinged, the rest unh (7)	150
2046	*/**	4c Moth (No Wmk) Booklet Pane of 6 with a Light Green Colour Shift downwards. The block is lightly hinged at top (1)	75	2065	**	4c Moth (No Wmk) in a Top Left Corner Block of 12 with Misplaced Brown & Blue Colours affected by Paper Creasing affecting the bottom 2 rows. Spectacular Item (12) PHOTO-FRONT COVER	1500
2047	*/**	4c Moth (No Wmk) Booklet Pane of 6 with the Dark Green Veins Shifted 6mm to the right. One stamp lightly hinged at top (1)	150	2066	*/**	4c Moth (No Wmk) Left-Hand Selvedge Block of 10 with Pre-printing creases on the first 3 stamps from the first row. The block is lightly hinged at top with light gum toning (10)	100
2048	*/**	4c Moth (No Wmk) Bottom 2 Rows with Plate 1A showing Pre-Printing Paper Creasing on 16 stamps of the last row. The block is lightly hinged on the top stamps. Nice item (40)	750	2067	*/**	4c Moth (No Wmk) Selvedge Block of 10 with Partial Double Perforations on the first stamps of each row. The block is lightly hinged at top (10)	150
2049	*/**	4c Moth (No Wmk) Bottom Right Corner Block of 10 with a Slight Blue Colour Shift to the left. The block is lightly hinged at top (10)	100	2068	**	4c Moth (No Wmk) Selvedge Block of 4 with R6/2 flaw unh (4)	10
2050	**	4c Moth (No Wmk) Bottom Right Corner Block of 6 showing a hole in the top right stamp prior to the printing unh (6)	50	2069	**	4c Moth (No Wmk) single with the Blue colour with a speckled dryprint unh (1)	50
2051	*/**	4c Moth (No Wmk) Bottom Selvedge Block of 6 - the middle stamps with 1x Complete Missing Light Green CP P6c (y) and nearly missing Light Green on the upper stamp. Slight perf splitting. The block lightly hinged at top (6)	500	2070	**	4c Moth (No Wmk) Top Selvedge Left-Hand Corner Block of 4 with Complete Double Comb Perforations on the first 4 stamps unh. CP P6c (s) The block is lightly hinged in the selvedge (10)	300
2052	*/**	4c Moth (No Wmk) Complete Selvedge Strip of 20 showing the first 6 stamps with Dryprints, the rest of the Strip normal. The strip is lightly hinged at top (20)	100	2071	**	4c Moth (No Wmk) Value Block with Missing Dark Green Veins. The block lightly hinged at top. CP P6c (z) (10)	100
2053	**	4c Moth (No Wmk) CP P6c (Q) in an Imperforate Block of 4 with a slight Yellow Colour Shift unh CP Cat \$1400 (4) PHOTO-PLATE 8	900	2072	**	4c Moth (No Wmk) Vertical Pair with the Yellow Colour Grossly Misplaced. Nice item 92)	300
2054	*	4c Moth (No Wmk) CP P6c (v) Yellow Colour Omitted Mint Hinged CP Cat \$750 (1)	150	2073	**	4c Moth (No Wmk) with Blue Colour Shift Upwards unh (1)	50
2055	*	4c Moth (No Wmk) CP P6c (w) Blue Colour Omitted Mint Hinged. CP Cat \$800 (1) PHOTO-PLATE 9	200	2074	*/**	4c Moth (Wmked) in a Bottom Corner Right Block of 32 with R10/18, R7/14 & R9/16 flaws. The block is lightly hinged on the top row (32)	25
2056	*	4c Moth (No Wmk) CP P6c (x) Purple-brown Colour Omitted Mint hinged CP Cat \$550 (1)	100	2075	**	4c Moth Top Selvedge Blocks of 4 with R1/14 & R2/14 flaws in Wmked & No Wmk Blocks unh (8)	20
2057	**	4c Moth (No Wmk) in a Bottom Right Corner Block of 10 with R9/16 & R10/18 flaws unh (10)	20	2076	**	4c/2 1/2c Moth Bottom Selvedge Block of 4 with Row 9 stamps showing the bars at top right and the 4c at lower left while the stamps in Row 10 only show the bars surcharge only unh CP P30a (V) & P30a (T) unh. A nice Positional Block. CP Cat \$2300 (4) PHOTO-PLATE 8	1500
2058	*/**	4c Moth (No Wmk) in a Bottom Right Corner Colour Tab Block of 18 with slight Preprinting Paper creases in the blue colour on rows 9 & 10 plus slight blue colour shift on each stamp. The block is lightly hinged on the top stamps (18)	200	2077	**	4c/2 1/2c Moth CP P30a (y) Corner Vertical Value Block of 6 (2x3) with Red Colour almost totally missing on the last row of the block ie 3 stamps unh. The block is lightly hinged on the top selvedge. CP Cat \$900 (6) PHOTO-PLATE 8	500
2059	**	4c Moth (No Wmk) in a Horizontal Coil Strip of 22 starting at a Coil 12 Pair and ending with a Coil Pair No 13. All the stamps inside the coils show the Dark Green Veins all Misplaced on 20 stamps. Interesting item (22)	250	2078	**	4c/2 1/2c Moth CP P30b (T) Block of 6 with R5/1 with only traces of "Bars" Missing unh CP Cat \$125 (6)	75
2060	**	4c Moth (No Wmk) in a Horizontal Strip of 10 with Partial Missing Yellow on 5 Stamps unh (10)	150	2079	*/**	4c/2 1/2c Moth CP P30b in a Bottom Right Corner Block of 15 - One Vertical Row showing Green Doctor Blade Wiper Flaws. Has been lightly hinged on the top row. The block has some light ageing (15)	50

LOT			NZ\$	LOT			NZ\$
2080	*/**	4c/2 1/2c Moth in a Bottom Selvedge Block of 4 - the Black Surcharge Bars almost missing on 1 stamp CP P30b. The block is lightly hinged on the top 2 stamps (4)	100	2104	C	1998 40c Tory Channel Missing "Marlborough Sounds" error tied on 14 AP 1998 Cover (1)	30
2081	**	4c/2 1/2c Moth in a Top Left Corner Block of 6 unh with Partial Double Perforations on the top row affecting 3 stamps unh. The block has been lightly hinged in the selvedge (6)	100	2105	C	1998 Cats Set on Maximum Cards (6)	15
2082	**	4c/2 1/2c Moth London Letterpress CP P30b Set of 6 Plate Blocks unh CP Cat \$180 (6 Blocks)	90	2106	C	1998 Roses Tarapex \$3.50 Min Sheet on Printed FDC (1)	30
2083	**	4c/2 1/2c Moth Top Marginal Block of 4 with both rows showing the 4c at lower left of the stamp and the bars at the top right. The 4c also appears in the Top Selvedge. Nice Positional Block unh CP Cat \$2300 (4) PHOTO-PLATE 8	1500	2107	C	1999 Scenic Walks Set on Maximum Cards (6)	15
2084	**	6c Seahorse (No wmk) in a Left-Hand Selvedge Strip of 5 with the 5th stamp showing a Striking Vertical Paper Crease from Top to Bottom unh. Nice item (5) PHOTO-PLATE 9	350	<u>2000 ONWARDS</u>			
2085	**	1973 4c Commem (Wesport Borough Centennial) in a Vertical Strip of 5 with the Blue Colour partially covering the words "New Zealand" in the 2nd last stamp and deleting it on the last stamp. Fine item (5)	500	2108	C	2000 On The Road Set of Maximum Cards FU (6)	20
		<u>1972-5 COMMEMORATIVES</u>		2109	C	2000 Spirits & Guardians Set of Gutter Pairs tied on Large FDC (1)	50
		<u>1975-9 PICTORIALS</u>		2110	**	2000's \$4.50 Fastpost Bird Booklet (1)	10
2086	**	6c Rose PA6a with a nice Red Colour Shift unh (1)	150	2111	**	2000's \$5 Fastpost Tui Cover Booklet (1)	10
2087	**	7c Rose CP PA7b in a Left-Hand Selvedge Block of 4 - has an extra vertical line of perfs in the selvedge unh (4)	50	2112	**	2001 Art From Nature Set in Rotational Blocks of 4 unh (24)	50
2088	U	7c Rose P14 1/4 x 13 3/4 with Misplaced Design tied on piece (1)	50	2113	**	2001 QEII Set in Imperf Pairs Ex NZ Post Rewards unh (6)	60
2089	**	8c Rose CP PA8a (u) with the Red Colour Nearly Completely Missing unh (1) PHOTO-PLATE 9	500	2114	C	2002 Best of 2002 Min Sheet FDC's Set (3)	200
		<u>1980-89</u>		2115	**	2002 Scenic Set of 6 in Imperf Pairs unh ex NZ Post Rewards unh (6)	50
2090	**	1983 2c Agate CP PB2b(z) in a Top Selvedge Block of 6 with Blue & Grey Colours Offset Complete on 2 stamps, nearly complete on 1 and partial of 2 others. Nice variety block CP Cat \$1200+ (6) PHOTO-PLATE 8	750	2116	**	2003 \$4 Conquest of Everest Min Sheet signed by Ed Hillary (1)	100
2091	**	1987 Yachting Set in NZPO Capex '87 folder unh (1)	20	2117	**	2003 \$7.50 Arrowtown Booklet 3 Kiwis CP W93d(y) with a Major Diecut Shift cutting through the \$1.50 value (1)	250
2092	C	1988 \$1+\$1 Auckland Crippled Children Society Royal Min Sheet Sydpex tied on Chalon Royal Page (1)	15	2118	**	2003 \$7.50 Arrowtown CP W92a (y) Completely Imperforate unh CP Cat \$2000 (1)	1250
2093	**	1988 40c Kiwi CP PC14a(z) Bottom Selvedge Block of 4 with Double Perforations both Vertically & Horizontally unh. CP Cat \$300 (4)	200	2119	**	2003 50c Ailsa Mountains, Fiordland CP PE25b(z) No fronds, silver overprint unh CPCat \$3500 (1) PHOTO-PLATE 9	1500
2094	C	1988 Sydpex Royal Min Sheet FDC Scarce (1)	100	2120	C	2003 Best of 2003 Min Sheets Set of FDC's (3)	150
		<u>1990-99</u>		2121	**	2003 Coronation Set of 5 Imperf Pairs unh Ex NZ Post Rewards unh (5)	50
2095	C	1990 Orchids Set on Maximum Cards (5)	20	2122	C	2004 150 Years of Parliament FDC with 5c Emergency Grey Provisional dated 29 JUN 2004 (1)	20
2096	**	1991 Sheep Set in NZ Post Presentation Folder Produced by Philaniippon '91 Exhibition (1)	20	2123	C	2004 Best of 2004 Min Sheets on 3 FDC's (3)	150
2097	C	1992 50c Kingfisher in a Barcode Block of 4 on Printed Cover (1)	20	2124	**	2004 Fastpost Masterton 150th Anniversary Booklet (10)	10
2098	C	1994 Wild Animals Set on Maximum Cards (10)	20	2125	**	2004 Wearable Art Set of 5 Imperf pairs unh Ex NZ Post Rewards (5)	50
2099	C	1995 \$10 Post X Min Sheet on Plain FDC Cat \$75 (1)	50	2126	C	2005 Best of 2005 Min Sheet FDC Set (3)	150
2100	C	1996 Olympics Set on Maximum Cards (5)	15	2127	C	2005 Narnia Set of Maximum Cards FU (5)	20
2101	C	1997 \$2.40 Pigeongram Pacific '97 Overprint FDC (1)	25	2128	**	2005 Stamp Anniversary Set of 5 Imperf Pairs unh Ex NZ Post Rewards (5)	50
2102	C	1997 Scenic Trains Set on Maximum Cards (6)	15	2129	C	2006 Best of 2006 Min Sheet FDC Set (3)	150
2103	**	1998 \$4 Greetings Booklet CP W67a (z) Printed on backing paper variety. Unpriced in CP (1)	500	2130	**	2006 Gold Rush Set of 5 Imperf Pairs unh Ex NZ Post Rewards (5)	50
				2131	C	2006 QEII 80th Birthday 2x \$20 Sheetlets Numbered (both shades) in Illustrated FDC's as well as Jersey £20 Sheetlet Numbered with the same design on Illustrated FDC. Fine & Very Scarce Illustrated Covers (3)	250
				2132	**	2007 Southern Skies Set of 5 Imperf Pairs unh Ex NZ Post Rewards (5)	50
				2133	**	2008 Weather Set of 5 Imperf Pairs unh Ex NZ Post Rewards (5)	50
				2134	**	2009 Definitives Set of 6 Imperf Pairs unh Ex NZ Post Rewards (6)	50
				2135	**	2010 Matariki Set of 4 Imperf Pairs unh Ex NZ Post Rewards (4)	50
				2136	**	2012 Ships Set in Imperf Pairs unh Ex NZ Post Rewards (5)	45
				<u>ANTARCTICA</u>			
				2137	U	1908 1d KEVII Land SG A1/CP RD1a FU on piece dated FE 3 08 (1)	100

LOT			NZ\$	LOT			NZ\$
2138	C	1957 Predecimal Registered FDC signed by E P Hilary Fine & Scarce (1) PHOTO-PLATE 5	300	2164	C	2001 NZ Fish & Game Council \$10 Pheasant FDC (1)	25
2139	C	1995 Explorers Set of Maximum Cards (6)	20	2165	C	2001 NZ Fish & Game Council \$10 Pheasant Min Sheet FDC (1)	25
2140	**	1998 Ice Formations Set in Imprint Blocks of 6 unh (36)	75	2166	C	2002 NZ Fish & Game Council \$10 Pukeko FDC (1)	25
2141	**	2000 5c Ross Dependency Canpex 2000/Campex 2000 Set of 8 Overprinted Sheets unh (8)	100	2167	C	2002 NZ Fish & Game Council \$10 Pukeko Min Sheet FDC (1)	25
2142	**	2006 5c Kiwipex Set of 4 Overprinted Sheets unh (4)	50	2168	C	2003 NZ Fish & Game Council \$10 Grey Teal FDC (1)	25
CHRISTMAS				2169	C	2003 NZ Fish & Game Council \$10 Grey Teal Min Sheet FDC (1)	25
2143	**	1966 3d Virgin with Child SG 842a/CP SC7a (y) Red Colour Omitted in a Top Left Corner Block of 6 with the 1st & 3rd stamps affected in each row. Nice Positional Block unh CP Cat \$2600 as singles (4)	2000	2170	C	2004 NZ Fish & Game Council \$10 Paradise Shel-duck FDC (1)	25
2144	C	2003 Set of Rotational Blocks of of 4 on I5 Illustrated FDC's ACS Cat \$150 (5)	75	2171	C	2004 NZ Fish & Game Council \$10 Paradise Shel-duck Min Sheet FDC (1)	25
2145	**	2011 Set of 5 Imperf Pairs unh Ex NZ Post Rewards (5)	50	2172	C	2005 NZ Fish & Game Council \$10 Chukar FDC (1)	25
CINDERELLAS				2173	C	2005 NZ Fish & Game Council \$10 Chukar Min Sheet FDC (1)	25
2146	C	1864 (DE31) Early Wrapper endorsed "Per Ovd Mail" bearing 2d Blue FFQ tied by fine Obliterator "7" to Wairarapa. Has "Bethune & Hunter/Merchants/Wellington NZ Green Cinderella Seal on the back. Backstamped Wellington unframed cds. Light folds. Early Cinderella item (1) PHOTO-PLATE 5	500	2174	C	2006 NZ Fish & Game Council \$10 Scaup FDC (1)	25
2147	U	1890 PASD (Printing & Stamp Dept) Black/Blue label Used with damaged/blunt top left corner (1) PHOTO-PLATE 9	50	2175	C	2006 NZ Fish & Game Council \$10 Scaup Min Sheet FDC (1)	25
2148	*	1906 Christchurch Exhibition No #6 label (Maori Carving) Mint with full perfs. Most original gum. Scarce (1)	150	2176	C	2007 NZ Fish & Game Council \$10 Brown Quail FDC (1)	25
2149	C	1940 (27JA) NZ Centennial Exhibition Gold/Black/Red Imperf label tied by Exhibition cds with green cachet. Minor staining (1)	50	2177	C	2007 NZ Fish & Game Council \$10 Brown Quail Min Sheet FDC (1)	25
2150	*	1940 NZ Centennial Games Auckland Heslop F11 Mint No Gum (1)	50	2178	C	2008 NZ Fish & Game Council \$10 Partridge FDC (1)	25
2151	*	1940's 5/- J & W's Ltd Thrift Club Discount Stamp Orange-Red Heslop P21 Mint No Gum. Cat \$50 (1)	30	2179	C	2008 NZ Fish & Game Council \$10 Partridge Min Sheet FDC (1)	25
2152	**	1950 PSSA Otago Christmas Booklet containing 1d x 2 Panes & 3d,6d 1x Pane of each unh. Fine & Very Scarce (1)	600	2180	C	2010 NZ Fish & Game Council \$10 Mallard FDC (1)	25
2153	**	1960 PSSA Christchurch Christmas Booklet of 5 Panes of 10 stamps unh. Fine & Scarce (1)	300	2181	C	2010 NZ Fish & Game Council \$10 Mallard Min Sheet FDC (1)	25
2154	C	1980 Illustrated FDC Jones H80.1C (b) in Green/Blue Posted at Roxburgh Health Camp (1)	25	2182	**	2010 NZ Fish & Game Council \$10 Mallard x2 - one signed unh (2)	60
2155	C	1981 (28OC) Levin 75th Jubilee label on Cover Posted at Levin (1)	10	2183	C	2011 NZ Fish & Game Council \$10 Pheasant FDC (1)	20
2156	C	1990 The Auckland Crippled Children Society Overprint Games Min Sheet FDC (1)	10	2184	C	2011 NZ Fish & Game Council \$10 Pheasant Min Sheet FDC (1)	20
2157	**	1992 NZ Americas Cup Set of 8 Min Sheets unh (8)	30	FRAMAS			
2158	**	1998 \$5 NZSDA Christchurch Fishing Min Sheet with Inverted Surcharge Error unh (1)	50	2185	U	1986 Map Paper Range values 1c to 70c GU to FU (18)	75
2159	C	1998 NZ Fish \$ Game Council \$10 Canada Geese FDC (1)	30	2186	**	1990 Seaplane 5c,10c & 40c values unh (3)	15
2160	**	1998 Star of Canada Captain Cook Sheetlet of 6 (1)	10	2187	U	1990 Seaplane 5c,10c,20c,40c,8c,\$1,\$1.50 & \$1.80 values FU (8)	50
2161	C	1999 NZ Fish & Game Council \$10 Californian Quail FDC (1)	30	2188	U	1992 Maori Design 5c,\$1,\$1.50 & \$1.80 values FU (4)	25
2162	C	2000 NZ Fish & Game Council \$10 Mallard FDC (1)	25	HEALTH			
2163	C	2000 NZ Fish & Game Council \$10 Mallard Min Sheet FDC (1)	25	2189	C	1929 Nurse FDC with "Posted without Contents" manuscript cancel in red. Posted at Te Aro. Scarce (1) PHOTO-PLATE 5	600
				2190	**	1929,1930,1932,1933,1934 all in Blocks of 4. The 1933 Pathway lightly hinged on the top 2 stamps, 1930 Nurse in a Corner Sheet No 812591 Corner Block. ACS Cat \$1580 (20)	750
				2191	C	1930 (6NO) Dunedin-Christchurch First Flight Cover bearing 1930 1d Nurse Strip of 4 tied by Dunedin cancels. Minor staining. Scarce Multiple on Cover (1) PHOTO-PLATE 7	500
				2192	*	1931 Red & Blue Boys Mint Pair - the 2d with minor gum ageing. ACS Cat \$440 (2)	250

LOT			NZ\$	LOT			NZ\$
2193	U	1931 Red & Blue Boys Pair cancelled with part Christchurch 31 OC 31 First Day Cancels. Nice items (2)	600	2225	*/**	1937 1d Hiker SG 602 in a Bottom Left Plate 1 Corner Block of 4 lightly hinged on the top 2 stamps CP Cat \$55 (4)	40
2194	**	1931 Red & Blue Boys Pair unh with very faint gum ageing ACS Cat \$1050 (2)	550	2226	C	1937 Illustrated FDC Dull Blue/Pale Green shade GH Wood Cover Unlisted (1)	150
2195	U	1931 Red & Blue Boys Pair VGU/FU ACS Cat \$400 (2)	200	2227	C	1937 Illustrated FDC Jones H37.1A (1) Fine (1)	25
2196	C	1932 Hygeia FDC endorsed "Per Mariposa" Scarce (1)	500	2228	C	1937 Illustrated FDC Jones H37.1A (2) (1)	25
2197	*/**	1932 Hygeia SG 552 Block of 4 - 2x unh Fine ACS Cat \$340 (4)	250	2229	C	1937 Illustrated FDC Jones H37.1A (v) (1)	30
2198	C	1933 Pathway FDC with light ageing. ACS Cat \$350 (1)	200	2230	C	1937 Illustrated FDC Jones H37.1AE Good (1)	40
2199	C	1933 Pathway Plain FDC Posted at Highfield. Light vertical crease. ACS Cat \$350 (1)	200	2231	C	1937 Illustrated FDC Jones H37.1E (2) GH Wood Cover (1)	100
2200	P	1934 1d Crusader Photographic Essay Proof of a Design that was eventually altered (1) PHOTO-PLATE 10	150	2232	C	1937 Illustrated FDC Jones H37.1E (8) GH Wood Cover (1) PHOTO-PLATE 7	100
2201	U	1934 Crusader Block of 4 VGU/FU (4)	150	2233	C	1937 Illustrated FDC Jones H37.1FA (1)	40
2202	C	1934 Crusader FDC Posted at Kawakawa 29 OC 34 First Day at this Post Office. Minor toning (1)	250	2234	C	1937 Illustrated FDC Jones H37.1FB (1)	40
2203	C	1934 Crusader Posted at Dannevirke 29 OC 34 First Day at this Post Office (1)	250	2235	C	1937 Illustrated FDC Jones H37.1G light ageing (1)	75
2204	P	1934 James Berry Photographic Essay of 3 Unadopted designs plus 1 Design that was slightly altered and accepted. The printer's trial proof in blue. Nice item (1) PHOTO-PLATE 5	500	2236	C	1937 Illustrated FDC Jones H37.1H to Canada (1)	25
2205	C	1935 Illustrated FDC Jones H35.1D with Kiwi illustration. Fine. Rated 8 (1) PHOTO-PLATE 7	200	2237	C	1937 Illustrated FDC Jones H37.1I Rated 8 Scarce (1) PHOTO-PLATE 7	200
2206	C	1935 Keyhole Illustrated FDC H35.1AA Typed address ACS Cat \$75 (1)	50	2238	C	1937 Illustrated FDC Jones H37.1JB (b) to USA Minor soiling (1)	40
2207	*/**	1936 1d Lifebouy SG 598 in a Bottom Right Plate 1 Corner Block of 4 with the block lightly hinged on the top 2 stamps. CP Cat \$64 (4)	40	2239	C	1937 Illustrated FDC Jones H37.1L Minor staining (1)	75
2208	C	1936 Illustrated FDC Jones H36.1AA (1) faint tone (1)	40	2240	C	1937 Illustrated FDC Jones H37.1M (1)	75
2209	C	1936 Illustrated FDC Jones H36.1AA (2) Minor staining (1)	40	2241	C	1937 Illustrated FDC Jones H37.1M (1) in Deep Blue Colour. Unaddressed with light staining (1)	100
2210	C	1936 Illustrated FDC Jones H36.1AA (3) faint tone (1)	40	2242	C	1937 Illustrated FDC Jones H37.1M (2) Rated 6 (1)	100
2211	C	1936 Illustrated FDC Jones H36.1AA (4) unaddressed with a smudge mark at right (1)	50	2243	C	1937 Illustrated FDC Jones H37.1NA (1) Rated 6 (1)	100
2212	C	1936 Illustrated FDC Jones H36.1BA (1) Rated 7 with minor edge staining (1)	100	2244	C	1937 Illustrated FDC Jones H37.1O AW Beale Cover with light staining. Rated 7 (1)	100
2213	C	1936 Illustrated FDC Jones H36.1BA (2) to Australia (1)	40	2245	C	1937 Illustrated FDC Jones H37.1R Produced by Northland Philatelic Society. Rated 6 (1)	125
2214	C	1936 Illustrated FDC Jones H36.1BC (a) Fine (1)	40	2246	C	1937 Illustrated FDC Jones H37.1U (Allen) Rated 7 (1)	150
2215	C	1936 Illustrated FDC Jones H36.1D (1) Rated 5 (1)	75	2247	C	1937 Illustrated FDC Jones H37.1U (Wild) Rated 7 (1)	150
2216	C	1936 Illustrated FDC Jones H36.1D (2) GH Wood Cover (1)	75	2248	C	1937 Illustrated FDC Jones H37.1U unaddressed (1)	75
2217	C	1936 Illustrated FDC Jones H36.1FA (1)	40	2249	C	1937 Illustrated FDC Jones H37.1VAB with Kiwi Illustration (1) PHOTO-PLATE 7	150
2218	C	1936 Illustrated FDC Jones H36.1H faint crease (1)	40	2250	C	1937 Illustrated FDC Jones H37.1VBB with Tuatara Illustration. Minor crease (1) PHOTO-PLATE 7	125
2219	C	1936 Illustrated FDC Jones H36.1I (1) with a Plate 1 Top Left Corner Block of 4 cancelled Marine Post Office/RMS Makura. Unaddressed. Minor perf staining (1)	100	2251	C	1937 Illustrated FDC Jones H37.1VCB with Maori King Illustration (1) PHOTO-PLATE 7	150
2220	C	1936 Illustrated FDC Jones H36.1I (2) with a Block of 4 Registered at Wellington (1)	50	2252	C	1937 Illustrated FDC Jones H37.1VDB with Punaikaiki Rocks Illustration (1) PHOTO-PLATE 7	150
2221	C	1936 Illustrated FDC Jones H36.1JA (1)	40	2253	C	1937 Illustrated FDC Jones H37.1VFB with Moa Illustration (1) PHOTO-PLATE 7	150
2222	C	1936 Illustrated FDC Jones H36.1JB (1)	40	2254	C	1937 Illustrated FDC Jones H37.1W (2) with extra '37 Coronation Set Rated 6 Scarce (1)	125
2223	C	1936 Illustrated FDC Jones H36.1L - AW Beale Unaddressed Cover. Rated 6 Fine (1)	100	2255	C	1937 Illustrated FDC Jones H37.1Y Minor tone (1)	40
2224	C	1936 Illustrated FDC Jones H36.1Q Rated 8 Scarce (1) PHOTO-PLATE 7	200	2256	C	1937 Illustrated FDC Jones Jones H37.1W (1) Good (1)	75
				2257	*/**	1938 1d Children SG 610 in Plate H1 Left Hand Block of 4 unh & a Right Hand Block of 4 hinged at top CP Cat \$110 (8)	75
				2258	C	1938 1d Children Strip of 3 tied on Cover to Finland. Nice Destination (1)	50
				2259	C	1938 Illustrated FDC Jones H38.1A 2x Covers both with H1 Plate Selvage - one left and the other in a pair with a right selvage Posted at Rawene (2)	30
				2260	C	1938 Illustrated FDC Jones H38.1B (1) with 1 OCT 1938 cachet date (1)	50

LOT			NZ\$	LOT			NZ\$
2261	C	1938 Illustrated FDC Jones H38.1B (2) with 1 OCT 1938 cachet date (1)	50	2300	C	1944 Illustrated FDC Jones H44.1CAA (1)	30
2262	C	1938 Illustrated FDC Jones H38.1C in a Deep Red Shade Unlisted (1)	50	2301	C	1944 Illustrated FDC Jones H44.1CAB (1)	30
2263	C	1938 Illustrated FDC Jones H38.1D Rated 5 (1)	75	2302	C	1944 Illustrated FDC Jones H44.1CAB Medawar (1)	75
2264	C	1938 Illustrated FDC Jones H38.1EA (1) Minor edge ageing (1)	30	2303	C	1944 Illustrated FDC Jones H44.1CBA (1)	30
2265	C	1938 Illustrated FDC Jones H38.1EA (2) Rated 7 Faint tone (1)	150	2304	C	1944 Illustrated FDC Jones H44.1CBB (1)	30
2266	C	1938 Illustrated FDC Jones H38.1F minor soil (1)	40	2305	C	1944 Illustrated FDC Jones H44.1DB (2) with Plate 1 1d Block of 4 (1)	50
2267	C	1938 Illustrated FDC Jones H38.1IA Rated 5 (1)	75	2306	C	1944 Illustrated FDC Jones H44.1DB (4) with 2d Plate 2 Block of 4 (1)	50
2268	C	1938 Illustrated FDC Jones H38.1IB Rated 6 (1)	125	2307	C	1944 Illustrated FDC Jones H44.1EA (a) Rated 5 (1)	50
2269	C	1938 Illustrated FDC Jones H38.1J Rated 5 (1)	75	2308	C	1944 Illustrated FDC Jones H44.1EB Rated 5 (1)	50
2270	C	1938 Illustrated FDC Jones H38.1K (2) (b) (1)	30	2309	C	1944 Illustrated FDC Jones H44.1F (1) Censored to USA (1)	75
2271	C	1938 Illustrated FDC Jones H38.1Q (1) Rated 7 (1)	150	2310	C	1944 Illustrated FDC Jones H44.1F (2) Rated 5 (1)	75
2272	C	1938 Illustrated FDC Jones H38.1Q (2) Rated 7 (1) PHOTO-PLATE 7	150	2311	C	1945 Illustrated FDC Jones H45.1E (1) Good (1)	30
2273	C	1938 Illustrated FDC Jones H38.1R Rated 7 (1)	150	2312	C	1945 Illustrated FDC Jones H45.1GAA (1)	30
2274	C	1939 Illustrated FDC Jones H39.1B (1) with 1d value (1)	40	2313	C	1945 Illustrated FDC Jones H45.1HAA (a) with "First Day of Issue" black cachet at bottom left (1)	75
2275	C	1939 Illustrated FDC Jones H39.1B (2) with Pair (1)	40	2314	C	1945 Illustrated FDC Jones H45.1IA (2) Fine (1)	100
2276	C	1939 Illustrated FDC Jones H39.1CA (b) Minor staining (1)	40	2315	C	1945 Illustrated FDC Jones H45.1J Bison Cover (1) PHOTO-PLATE 7	100
2277	C	1939 Illustrated FDC Jones H39.1CA (v) (1)	40	2316	C	1945 Illustrated FDC Jones H45.1L (1)	40
2278	C	1939 Illustrated FDC Jones H39.1CB but in a larger size 163 x 110mm Unlisted (1) PHOTO-PLATE 7	150	2317	P	1945 Peter Pan Pair on Imperf Plate Proof Pairs on thick card. Nice items (2) PHOTO-PLATE 10	300
2279	C	1939 Illustrated FDC Jones H39.1E Rated 5 Posted at Renwicktown (1)	75	2318	**	1946 2d Soldier in a Bottom Selvedge Vertical Pair. The bottom stamp with a Pre-Printing Diagonal Crease unh (2)	50
2280	C	1939 Illustrated FDC Jones H39.1G Rated 8 minor ageing (1) PHOTO-PLATE 7	200	2319	*/**	1946 2d Soldier in a Vertical Pair - 1x stamp with R6/1 No Clouds flaw. CP Cat \$56 (2)	30
2281	C	1939 Illustrated FDC Jones H39.1J Rated 5 (1)	75	2320	C	1946 Illustrated FDC Jones H46.1ACA Rated 7 (1)	150
2282	C	1940 Illustrated FDC Jones H40.1B Rated 5 (1)	75	2321	C	1946 Illustrated FDC Jones H46.1ACB Rated 7 (1)	150
2283	C	1940 Illustrated FDC Jones H40.1C (1)	50	2322	C	1946 Illustrated FDC Jones H46.1BD Blank envelope with black "First Day Cover/October 24, 1946" cachet at bottom left (1)	30
2284	C	1940 Illustrated FDC Jones H40.1E (1) to USA with cachet on the back (1)	75	2323	C	1946 Illustrated FDC Jones H46.1DB (1)	30
2285	C	1941 Illustrated FDC Jones H41.1C Rated 8 Scarce (1)	200	2324	P	1946 James Berry Artist's Drawing of 3 designs showing a soldier helping a child. Has the notation "Mr Patrick, Director-General, GPO, wants designs based on soldier helping a child up a ladder over a wall" Fine Health Item (1) PHOTO-PLATE 6	750
2286	C	1941 Illustrated FDC Jones H41.1FA to Australia (1)	75	2325	C	1947 Illustrated FDC Jones H47.1DA (2) Fine (1)	30
2287	C	1941 Illustrated FDC Jones H41.1FB Registered at Wellington. Rated 5 (1)	75	2326	C	1947 Illustrated FDC Jones H47.1F Rated 7 (1)	150
2288	C	1942 Illustrated FDC Jones H42.1B Minor staining (1)	50	2327	C	1947 Illustrated FDC Jones H47.1HB Fine (1)	30
2289	C	1942 Illustrated FDC Jones H42.1C Fine (1)	50	2328	C	1947 Illustrated FDC Jones H47.1J (1)	30
2290	C	1942 Illustrated FDC Jones H42.1D Rated 7 Bison Cover (1) PHOTO-PLATE 7	150	2329	C	1948 Illustrated FDC Jones H48.1AA (1) (v) with misfold variety (1)	50
2291	C	1942 Illustrated FDC Jones H42.1F Rated 7 Scarce (1) PHOTO-PLATE 7	150	2330	C	1948 Illustrated FDC Jones H48.1AB (1)	30
2292	C	1942 Illustrated FDC Jones H42.1G Rated 9 Very Scarce Posted at Waitangi/Chatham Islands (1) PHOTO-PLATE 7	300	2331	C	1948 Illustrated FDC Jones H48.1GA (1)	50
2293	C	1943 Illustrated FDC Jones H43.1C (1) undressed (1)	40	2332	C	1948 Illustrated FDC Jones H48.1K with minor creasing (1)	30
2294	C	1943 Illustrated FDC Jones H43.1C (2) Fine (1)	30	2333	C	1948 Illustrated FDC Jones H48.1L (1)	30
2295	C	1943 Illustrated FDC Jones H43.1D Bison Cover (1)	100	2334	C	1949 Illustrated FDC Jones H49.1CA (1)	50
2296	C	1943 Illustrated FDC Jones H43.1GA (1)	50	2335	C	1949 Illustrated FDC Jones H49.1CB (1)	50
2297	C	1943 Illustrated FDC Jones H43.1GB (1) Fine (1)	50	2336	C	1949 Illustrated FDC Jones H49.1E (2) minor tone (1)	50
2298	C	1943 Illustrated FDC Jones H43.1L (1) with "Received at Albury minus contents" in manuscript. Minor tear at top.(1)	50	2337	C	1949 Illustrated FDC Jones H49.1G (1)	40
2299	C	1944 Illustrated FDC Jones H44.1B (1)	40	2338	C	1949 Illustrated FDC Jones H49.1HA (1) Good (1)	40
				2339	C	1949 Illustrated FDC Jones H49.1HA (2) Rated 7 Scarce (1)	100
				2340	C	1949 Illustrated FDC Jones H49.1I Fine (1)	30
				2341	C	1949 Illustrated FDC Jones H49.1JA (2) Fine (1)	25
				2342	C	1940 Illustrated FDC Jones H40.1I (2) Fine (1)	75

LOT			NZ\$	LOT			NZ\$
2343	P	1950 Health Pair mounted on Harrison and Sons Ltd Printers Card (1)	100	2379	**	1964 2 1/2d Tarapunga CP T36a (x) with a Major Red Colour Shift downwards unh CP Cat \$150 (1) PHOTO-PLATE 9	100
2344	C	1950 Illustrated FDC Jones H50.1EA (2) Rated 8 with a little perf staining. Scarce (1)	150	2380	*	1964 2 1/2d Tarapunga CP T36a (x) with a Major Red Colour Shift Mint CP Cat \$150 (1)	75
2345	C	1950 Illustrated FDC Jones H50.1F (2) Rated 5 Fine (1)	50	2381	**	1964 2 1/2d Tarapunga Strip of 3 showing a slight progressive red colour shift unh (3)	100
2346	C	1950 Illustrated FDC Jones H50.1GAB with 2d Block of 4 unaddressed (1)	30	2382	**	1965 3d Kaka with slight grey colour shift to the right unh (1)	25
2347	C	1950 Illustrated FDC Jones H50.1GAB with minor staining (1)	30	2383	*/**	1965 4d Fantail Miniature Sheet "Misguillotined Error" showing two blank stamps at the left. The block is lightly hinged at top. Striking Error & Bird Thematic Item (1) PHOTO-FRONT COVER	2500
2348	C	1950 Illustrated FDC Jones H50.1H Fine (1)	30	2384	C	1965 Illustrated FDC Jones H65.1E (1)	40
2349	C	1950 Illustrated FDC Jones H50.1IA unaddressed. Minor staining. Rated 5 (1)	50	2385	**	1966 4d Weka with a small Brown Colour Shift unh with minor creasing (1)	50
2350	C	1951 Illustrated FDC Jones H51.1CA Fine (1)	40	2386	C	1966 Health Min Sheet Pair on Long Illustrated FDC Pmkd at Otaki Health Camp cancels (1)	100
2351	C	1951 Illustrated FDC Jones H51.1G with light staining. Rated 5 (1)	30	2387	C	1968 Illustrated FDC Jones H68.1C with a very light fold Rated 5 (1)	40
2352	C	1951 Illustrated FDC Jones H51.1J (1) unad-dressed with faint staining (1)	25	2388	C	1970 Illustrated FDC Jones H70.1F Nuphil Associates Cover with Milk Token. Rated 6 Scarce (1)	100
2353	C	1951 Illustrated FDC Jones H51.1J (2) Fine (1)	30	2389	**	1977 7c Pigeon single with Grossly Misplaced Design error unh (1) PHOTO-PLATE 10	100
2354	C	1951 Illustrated FDC Jones H51.1M (b) Good (1)	40	2390	**	1977 8c+1c Block of 12 with R6/7, R6/8 & R8/9 flaws unh (12)	20
2355	C	1951 Illustrated FDC Jones H51.1N (1)	40	2391	C	1977 Health Min Sheet on Plain FDC Postmarked with Wanganui Bureau cds (1)	20
2356	C	1951 Illustrated FDC Jones H51.1O (1)	40	2392	**	1978 12c+2c 3x Flaw Blocks - R6/8 in Block of 6, R8/2 in Block of 4 & R8/2 plus R9/2 in a Block of 4 unh (3 Blocks)	20
2357	C	1951 Illustrated FDC Jones H51.1P Good (1)	40	2393	C	1978 Illustrated FDC Jones H78.1DBB Rated 6 (1)	75
2358	C	1951 Yachting Pair on 2 Maximum Cards Post-marked Paraparaumu 9 JA 61. Nice items (2)	100	2394	C	1978 Illustrated FDC Jones H78.1E Astra Betaloc Cover with a light crease at top (1)	50
2359	C	1952 Illustrated FDC Jones H52.1FA with light staining (1)	40	2395	C	1979 Illustrated FDC Jones H79.1CBA Fine (1)	40
2360	C	1952 Illustrated FDC Jones H52.1G (a) Rated 7 (1)	100	2396	C	1979 Illustrated FDC Jones H79.1CBB Fine (1)	40
2361	C	1953 Illustrated FDC Jones H53.1C (1) Good (1)	30	2397	C	1980 Illustrated FDC Jones H80.1C (1) (a) Fine (1)	20
2362	C	1953 Illustrated FDC Jones H53.1FB (1)	30	2398	C	1980 Illustrated FDC Jones H80.1C (b) Blue/Green Cover (1)	50
2363	C	1953 Illustrated FDC Jones H53.1GA Good (1)	40	2399	C	1981 Illustrated FDC Jones H81.1DA Fine (1)	30
2364	C	1953 Illustrated FDC Jones H53.1GB (1)	40	2400	C	1981 Illustrated FDC Jones H81.1DB Fine (1)	40
2365	C	1953 Illustrated FDC Jones H53.1GDB with faint staining (1)	30	2401	C	1981 Illustrated FDC Jones H81.1G unaddressed (1)	25
2366	C	1953 Illustrated FDC Jones H53.1HA, H53.1HB & H53.1HC (3)	60	2402	C	1981 Illustrated FDC Jones H81.1I Gist-Brocades env (1)	40
2367	C	1954 Illustrated FDC Jones H53.1C (2) Fine (1)	30	2403	C	1981 Illustrated FDC Jones H81.1K (a) (1)	25
2368	C	1954 Illustrated FDC Jones H54.1BA, H54.1BB & H54.1BC (3)	50	2404	C	1982 Illustrated FDC Jones H82.1G unaddressed (1)	25
2369	C	1955 Illustrated FDC Jones G55.1E Rated 6 Scarce (1)	100	2405	C	1982 Illustrated FDC Jones H82.1I (a) unad-dressed (1)	40
2370	**	1956 1 1/2d Brown in a Right-Hand Plate 1 Block of 6 with the corner stamps showing a Major Brown Colour Smudge on the stamp and into the selvedge unh (6)	150	2406	C	1982 Illustrated FDC Jones H82.1L Cancer Re-search with minor tone (1)	40
2371	C	1956 Illustrated FDC Jones H56.1C Rated 6 Scarce (1)	100	2407	C	1983 Illustrated FDC Jones H83.1CB with Maunu Health Camp cds (1)	25
2372	**	1958 3d Bugler in a Bottom Selvedge Block of 14 showing part blue doctor blade and heavy smudge flaw on 4 bottom stamps. Striking item (14) PHOTO-PLATE 5	250	2408	C	1985 Health Min Sheet on Plain FDC Posted at Takapuna (1)	10
2373	**	1958 3d Bugler in a Top Selvedge Value Block of 26 showing a Striking heavy Doctor Blade flaw diagonally from the top of the first stamps in the block and into the selvedge with the Value Marking at top right. Nice item (26) PHOTO-PLATE 5	500	2409	C	1987 Health Min Sheet on Plain FDC Posted at Takapuna (1)	10
2374	C	1958 Illustrated FDC Jones H58.1AB Rated 5 (1)	50	2410	C	1990 Illustrated FDC Jones H90.1B in 225x115mm Size Unlisted with Glenelg Health Camp cds (1)	25
2375	C	1958 Illustrated FDC Jones H58.1D (1)	40	2411	C	1993 Health Min Sheet Overprinted Stampex '93 FDC Unaddressed (1)	25
2376	**	1959 3d Poaka Block of 4 with a Slight Red Colour Shift to the bottom left unh (4)	100	2412	**	1996 40c Teddy Bear Error SG 2000a unh ACS Cat \$1500 (1) PHOTO-PLATE 10	950
2377	**	1959 3d Poaka CP T31b (w) with Major Red Colour Shift unh (1)	75				
2378	C	1959 Illustrated FDC Jones H59.1C unaddressed (1)	50				

LOT		NZ\$	LOT		NZ\$
<u>LIFE INSURANCE</u>					
2413	**	1000	2435	U	400
1905/06 1d Blue P14 SG L22 unh. Very Scarce. ACS Cat \$1750 (1) PHOTO-PLATE 9			1940/58 £10 on £10 Arms Mult Wmk SG F216b VGU/FU Cat £425 (1) PHOTO-PLATE 9		
2414	**	200	2436	*	40
1967 Decimal Overprints Set of 6 in Blocks of 12 unh ACS Cat \$420 (72)			1940/58 Arms 10/- Carmine-lake SG F201w Hinged ACS Cat \$60 (1)		
<u>PERFINS</u>			2437	U	950
1959 2x QE Mail Tags addressed to Kodak, Melbourne, Australia - one with damaged 6d QE plus 1/- Perfined with numbers plus one with 1/- also perfined with number both tied. nice items (2)			1940/58 Arms 25/- Blue SG F204w/CP Z43c Fine CTO ACS Cat \$1900 (1) PHOTO-PLATE 9		
2416	U	10	<u>REVENUES</u>		
1965 9d Flag on piece perfined "T22T" tied by Takapuna 1965 cds (1)			2438	U	125
2417	C	20	Beer Duty 1883 QV 1/3 Red Kiwi R29 Fine with a "Hancock & Co" 21 Jan 1911 Oval Blue Cachet. Premium example (1) PHOTO-PLATE 4		
1992 NZ Philatelic Federation Long env with 3c (11) plus 4c (3) Minerals all perfined "Thank You" (1)			2439	U	80
2418	U	200	Beer Duty 1883 QV 1/3 Red Kiwi R29 with minor faults cancelled "Hancock & Co" 28 JUN 1911 Oval Blue Cachet. (1)		
1d Dominion 2x Album Pages showing a Range of Perfins from various companies incl RICO (6 types), W&T/W (6 types), RG/N (3 types). Also BGEC, USSC, S&S/W. The different types show inverted, reversed, inverted & reversed etc. Nice lot (22)			2440	U	300
2419	U	10	Beer Duty 1883 QV 2/6 Green Kiwi R30 with minor corner fault cancelled with "Hancock & Co" 28 JUN 1911 Oval Blue Cachet (1)		
2420	C	150	2441	U	250
MGM on 1946 1d Peace tied by Wellington 30 AP 46 cds on MGM Printed Window envelope (1)			Beer Duty 1883 QV 2/6 Green Kiwi R30 with slight thinning & perf faults cancelled with "Hancock & Co" 28 JUN 1911 Oval Blue Cachet (1)		
2421	C	150	2442	U	300
MGM on KGV 1d Green tied by Wellington 2 FEB 1946 cds on Printed MGM Window envelope. Fine (1) PHOTO-PLATE 6			Beer Duty 1883 QV 4/6 Maroon Kiwi R32 A little stained with "The Campbell & Ehrenfried Ltd" Dec 15 1909 Oval Blue Cachet. (1)		
2422	U	30	2443	U	450
MLS & Co Commercial Handstamp on 2x 6d QV 2nd S/F plus on QV 3/- Long Type (3)			Beer Duty 1883 QV 4/6 Maroon Kiwi R32 with "Hancock & Co" 27 FEB 1912 Oval Blue Cachet. Above average example (1) PHOTO-PLATE 5		
2423	U	25	2444	U	100
QV 2/- Long Type Perfined "W&T/W" dated 1922 (1)			Beer Duty 1883 QV 9d Orange Yellow Kiwi R28 cancelled "Hancock & Co" oval cachet in blue. Slight corner faults (1)		
2424	U	10	2445	U	250
"RG/N" on KGV 1 1/2d Black (1)			Counterpart 1901 QV 2/6 Brown Error Kiwi R42 Pmkd with Stamp Office/Invercargill Oct 24 1901 cds Unpunched (1) PHOTO-PLATE 10		
2425	U	10	2446	U	75
"RI/Co/Ld" on 1935 1 1/2d Pictorial (1)			Fine Paid 1935 2/- Captain Cook P13-14x13 1/2 Kiwi R115 Perfined (1)		
2426	U	100	2447	U	100
Two Stockcards Range Perfins 2nd Sideface to 1940 Centennial incl QV 10/- Long Type "NZ/ICo", 1/2d 1900 "S&S/W", 1d Univ "USSCo" plus others, some duplications but good pickings (34)			Fine Paid 1935 6d Harvester Kiwi R110 Perfined (1)		
<u>PIGEON POST</u>			2448	U	10
2427	C	500	Fine Paid 1935 9d Red/Black Panel Kiwi R113 perfined (1)		
1900 Great Barrier Pigeon Agency Form/NZ Patriotic Fund/Excursion to Great Barrier Island ss Mararoa Jan 29th 1900 Unused Flimsey with 1/- Red Triangle also unused. Nice item (10)			2449	*	20
2428	C	50	Inspection Fee 1938 1/2d Orange Kiwi R134 with part gum (1)		
1959 GB Stampex Great Barrier Pigeon Mail Form with 1/- Triangle for Diamond Jubilee of NZ Pigeon-gram Service Produced in Co-Operation with the NZ Govt Office in London. Charged at 5/- Interesting item (1)			2450	U	20
<u>POSTAGE DUES</u>			Railway Charges 1/- Brown P14 1/2 x 14 with Wanganui Station Horizontal Overprint (1)		
2429	U	25	2451	U	150
Postmark 1938 (3MR) 2d 2nd Type due tied by fine Waitangi/Chatham Islands cds (1)			Stamp Duty 1915 Piece with QV £500, £300, £50, £25, £2.10, 4/- plus 1d Dom. The top 2 high values tied by a silver metal foil. Nice high value item (1) PHOTO-PLATE 6		
<u>POSTAL FISCALS</u>			NEW ZEALAND POSTAL HISTORY		
2430	U	250	<u>PRESTAMP ENTIRES/COVERS</u>		
1886 QV £10 Blue P12 1/2 Pmkd Wellington 1887 FU minor tone (1) PHOTO-PLATE 10			2452	C	2000
2431	*	1000	1852 (FE14) Prestamp Entire with a good strike of Crown Circle "Paid At Otago" red handstamp with PO Otago 16/2/52 Manuscript cancel on the back. Also with otago unframed cds plus Belfast receiving cds. Rated '2' & '1/4' in Black. Fine & Very Scarce (1) PHOTO-PLATE 6		
2432	P	10,000	<u>FULL FACE QUEEN COVERS</u>		
1931 8/- Arms in a Copper Master Plate Proof in Black of 80 dated 11/3/30. Has several folds. Rare & Unusual Item (1)			2453	C	500
2433	U	250	1866 (FE13) Cover with FFQ Perf 6d Red Brown cancelled by "WW" (Windwhistle House) Manuscript cancel tied to England. Backstamped Christchurch, London & Okehampton cancels. The cover has a tear at the left (1)		
1931/40 Arms 12/6 Deep Plum SG F156 VGU/FU ACS Cat \$450 (1) PHOTO-PLATE 9					
2434	*	50			
1931/40 Arms 9/- Orange SG F154/CP Z38a Mint with a minor indellible ink mark on the gum. ACS Cat \$125 (1)					

LOT		NZ\$	LOT		NZ\$
2454	C	1870 (OC8) Cover with 1d Orange Perf FFQ pair cancelled by Cass River manuscript cancels (cross hatcheting) tied by Oblit "C" cancels addressed to Christchurch with backstamp. The stamps are slightly oxidised (1) PHOTO-PLATE 6	2468	C	1945 OAS Cover with Japanese 1y & 2y Defs tied by Tokyo cancel to NZ. Probably sent by an Officer from the Advance Party Group of J Force. Interesting (1) PHOTO-PLATE 5
		500			100
			2469	C	1946 (14MY) Formular Airletter with '46 1 1/2d Peace pair tied by New Zealand APO 222 - A cancel used at Kure, Japan to NZ (1)
					75
2455	C	1894 (1MR) Cover to NORWAY with 2 1/2d Blue tied by Dunedin Squared cds. Has Postage Due "T" cachet crossed out. Backstamped Kristiana & Bluff cancels. Has a slight tear at top. Nice destination (1) PHOTO-PLATE 5	2470	C	1946 (4SP) YMCA Cover with 2d Peace tied by RNZAF NZAPO 333 cds to NZ used at Iwakuni. 2 strikes (1)
		200			50
			2471	C	1947 (29JL) Cover with GB KGVI 1d Red & 1/2d tied by NZAPO/222/FPO-3 cds to Scotland (1)
					50
			2472	C	1947 (4SP) Cover with GB 3d KGVI tied by New Zealand APO 222 A cds to Scotland (1)
2456	C	1905 (SP1) Tuck's Postcard with 1d Univ tied by Wellington machine cancel to Rarotonga, Cook Island with nice 10 SP 05 receiving cds. Minor ageing (1)			50
		100	2473	C	1951 (8AU) OAS env with 3d KGVI tied by oval New Zealand/Army PO 444 cds to NZ (1)
					75
			2474	C	1952 (8AP) Stampless Airmail Hubba Hubba Cachet Cover with a fine Wellington Packet Boat cds to NZ. Fine item (1) PHOTO-PLATE 5
2457	C	1931 (19JA) Dominion Airlines Ltd Hastings to Gisborne with altered "Airlines" (Airways) label perfed in the middle. NZAMC #39a Signed by GB Bolt (1) PHOTO-PLATE 5			100
		150	2475	C	1954 (26MY) Stampless Airmail Cover endorsed "Inter Unit" with a fine NZAPO/444/FPO-4 cds (1)
					50
			2476	C	1960's Cover endorsed "NZ Forces-Vietnam Forces Mail" with GB 6d Def tied by Triangle handstamp. Has both Large & Medium Tiki Vietnam cachets to England. Minor creasing (1)
2458	C	1916 (7OC) Window env with Wellington/1d/54/ Postage Paid meter cancel (W Dimock & Co Ltd) tied by Buy Some War Loan Certificates/Wellington machine (1)			50
		75	2477	C	1960's Forces Air Letter with NZ 1966 Scout Jamboree x 2 tied by violet boxed "NZ Army Force/Vietnam" cachet to England (1)
					50
			2478	C	1965 (24SP) Airmail Cover with US stamps tied by Army & Air Force Postal Service/APO 96307 to England. Has NZ/V161/Vietnam Cachet. Backstamped with boxed "NZ Army Force/Vietnam" Nice item (1) PHOTO-PLATE 5
2459	C	1912 (29MY) Picture Postcard with Territorial Camp - Military Camp/3 cds at Arawa Racecourse Rotorua to Karamu. Very Scarce (1) PHOTO-PLATE 6			75
		500			
2460	C	1914 (DE4) Picture Postcard with fine blue oval "NZ Military Post Office/Troopship No 8/Expeditionary Force" cachet to NZ. Has Wainoni (AK) 1910-15 receiving cds. Scarce (1) PHOTO-PLATE 6	2479	C	1969 912NO) Airmail Cover with "NZ Forces/Vietnam" label with GB 4d QE Regional & Aust 1d Def tied by Aust FPO/1 cds to Australia (1)
		300			50
2461	C	1914 (OC22) SS Star of India Real Photo Postcard with fine blue "NZ Military Post Office/Troopship No 8/Expeditionary Forces" cachet to NZ. Fine item (1)	2480	C	1973 (25MY) Forces Concession Commercial Printed Watties Proxy Form with NZ 5c 19070 Def tied by ANZUK FPO5 cds to NZ (1)
		250			30
2462	C	1915 (11DE) Egyptian Picture Postcard endorsed "Zeiten Camp" cancelled by New Zealand Stationery APO No 1 cds tying a Red Boxed "Military Forces/Franked/signature/Field Service/Secretary/YMCA (NZ)" to NZ. Fine Item (1)	2481	C	1987 (26 FE) Airmail Cover with NZ Contingent/MFO Sinai cachet on Peace Keeping For the UN on the Sinai-Egypt-Israeli Border (1)
		250			50
2463	C	1915 (31OC) Picture Postcard endorsed "Abbassa Hospital" Stampless with oval violet "New Zealand General Hospital/Pont De Koubbeh" tied by NZ Military Post Office Base Details cds to NZ. Fine item (1)	2482	C	2002 (2 MY) Printed Great Britain "The NZ Wars - The Attack on the Gate Pa" Cover Benham Cover Posted with "The Maori Wars/The Attack on the Gate Pa 138th Anniversary" cancel with NZ Medal enclosed. Interesting item (1)
		250			50
2464	C	1940's Correspondence from a NZ Servicemen incl a German POW Postcard (2) and Lettersheets (4) plus 5 Covers to him as a Repatriated POW from NZ and 1x Airletter from Japan (J Force) to NZ. Condition varies (11)			
		80	2483	C	1943 (14NO) 1943 Christmas & New year Greetings from NZ Pictorial Telegram in Black with a Message (1)
					100
2465	C	1940's POW Mail from Germany - 18x Lettersheets & 2x Postcards. Mixed Condition (20)	2484	C	1949 (18JL) International Reply Coupon Altered from 5d to 7d to 6d cancelled at Telegraph Office/Gisborne cds (1)
		80			30
2466	C	1940's POW Mail from Germany - 1x Postcard & 2 Lettersheets plus 3x Postcards & 2x Lettersheets from Italy. Nice lot (8)	2485	C	1972 Commercial env with blue boxed "Damaged At Auckland/Through Fault In Mechanical/Posting Equipment" cachet Posted at Auckland to a local address (1)
		80			50
2467	C	1943 YMCA NZ Patriotic Fund Board 9th May 1943 Mother's Day Card. A little stained (1)	2486	C	1977 \$1 Post Office Bonus Bond dated Takapuna 20 JUL 1977 POSB red cachet (1)
		25			20

LOT		NZ\$	LOT		NZ\$
NEW ZEALAND POSTAL STATIONERY			NEW ZEALAND KILOWARE		
	<u>POSTCARDS</u>		2535 U	Alternative Post Mix On Paper (250grms)	25
2521 C	1990's-2000's 5x Postage Paid Christmas Post-cards Unused (5)	20	2536 U	Alternative Post Mix On Paper (500grms)	50
2522 C	AW1a - 1/2d Austin Walsh Postcard dated Napier 9 MY 93 Minor ageing (1) PHOTO-PLATE 6	250	2537 U	Charity Mix On Paper 1980's-2000's range (250grms)	25
	<u>NEWSPAPER WRAPPERS + LETTER-CARDS</u>		2538 U	Choc Box containing low value 2nd Sidefaces, 1d Univ, 1/2d Mt Cook, KGV Surface, 1920 Victory mostly on piece Noted some Postmarks. Un-checked for papers (100's)	100
2523 C	QV 1d on 1 1/2d Lettercard uprated with 1 1/2d Boer War P11 Posted at Wellington to USA (1)	150	2539 U	Comemoratives Range On Paper (250grms)	40
NEW ZEALAND POSTCARDS			2540 U	Hi-Value Commemoratives Range on Paper. Nice lot (250grms)	75
2524 C	Album of Round Trip Views containing 12 Post-cards of NZ Wonderland. Book complete with red cover (1)	25	2541 U	Kiwistamp Mix On Paper (250grms)	10
2525 C	Auckland and North Auckland incl Japanese Bazaar (London Arcade) nearly all diff. Mostly good condition (45)	75	KILOWARE		
2526 C	Collection of Postcards - Wanganui River sights/towns (20+), Wellington (20+) and Australia (10+) includes birds in full colour - Magpie, Birds of Paradise, Galahs and Swans. Mostly good condition (50+)	100		<u>AUSTRALIA</u>	
2527 C	Great ChCh Fire 1908, Zeiher NZ Stamp Card, NZ Buildings - London 1908 & 1911 (Crystal Palace with flag pmk), Milford Sound - Mitre Peak cascade - London County Council Reward Card (Tuck) Muir & Moodie "Maori Girls" with 1d Univ Perfined "C&G" (Cuff & Graham) dated 1903 Ch.Ch to England (6)	50	2542 U	Charity Mix On paper (250grms)	25
2528 C	Maori - mostly women - guides, princess, chief's daughter, "Her Bright Smile Haunts Me Still" Lloyd-Humour with stamp removed. Weapons and Carvings (30)	100	2543 U	International Post Charity Mix On paper (100grms)	100
2529 C	North Island scenes incl colour - Wairakei, Raukawa Fall, Gisborne, Wairoa, Thames, Paeroa, Hong's Track and others. Most in good condition with the odd stamp removed (24)	50	2544 U	International Post Charity Mix On Paper (200grms)	200
2530 C	Rotorua including terraces, geysers and local scenes. Most in good condition and many in colour (30)	100	2545 U	Tasmania QV low values tied on pieces 1890's-1900's 1/2d, 1d, 2d values Interesting lot with cancels (Several 100)	50
2531 C	south Island incl spectacular mountains, waterfalls, lakes, gorges, West Coast, also towns and cities. Colour and Black/White - Muir & Moddie, NZ Tourist Dept, Real Photo. Most in VG Condition. Mostly 1900-10's Period. Some to various destinations incl New Caledonia, France & Argentina (150)	250		<u>GREAT BRITAIN</u>	
2532 C	Taranaki incl Opunake storm (Feaver) Victoria Falls, Egmont (Murphy) Mostly good condition. all unused (20)	50	2546 U	Charity Mix On Paper (250grms)	25
2533 C	The Dash For The South Pole - Antarctic Expedition 1908 Postcard used. Light crease 91) PHOTO-PLATE 6	50	2547 U	Machins Mix On Paper (250grms)	25
2534 C	Warkworth 2x Real Photo Postcards (both with surface faults) both with 1d Univ tied by Warkworth cancels. Has manuscript "Not Addressed" with Auckland Unclaimed Hexagonal cachets (2)	75	2548 U	1940's mainly Presidential Issue On Paper (100grms)	10
			2549 U	Charity Mix On Paper (250grms)	25
			2550 U	Charity Mix On Paper (500grms)	50
				<u>WORLD</u>	
			2551 U	Charity Mix On Paper (250grms)	30
			2552 U	India Charity Mix On Paper (100grms)	20
			2553 U	Japan Charity Mix On Paper (100grms)	25
			2554 U	Netherlands Charity Mix on Paper (100grms)	20
			2555 U	Netherlands Charity Mix On Paper (250grms)	50
			2556 U	Pacific Islands Charity Mix On Paper (200grms)	50
			2557 U	Premium Charity Mix On Paper (500grms)	100
			2558 U	Premium Mix On Paper (250grms)	50
				<u>PAPUA & NEW GUINEA</u>	
			2559 U	Recent Mission Mix On Paper (100grms)	50
				<u>BELGIUM</u>	
			2560 */U	Collection on Hagner Pages M&U Earlies to Modern Defs & Commems, some Parcel Railways, Postage Dues & Belgium Congo. Good Pickings (750+)	100
				<u>CANADA</u>	
			2561 U	1880's-1990's Range of Defs & Commems on Album Pages plus a range of Newfoundland. Some Pickings (100's)	100
				<u>DENMARK</u>	
			2562 U	1975-1990's Collection on album Pages with useful Defs & Commems. Clean lot (Several 100)	75

LOT			NZ\$	LOT			NZ\$
<u>GREAT BRITAIN</u>				<u>SPAIN</u>			
2563	U	PERFINS Stockbook with a Good Range QV to QE incl Higher Values. Nice Pickings (1100+)	300	2577	*U	Stockbook 1850-1950 M&U Range from Earlies with Defs & Commems, some Colonies. Useful Pickings (800+)	150
2564	C	QV to QE Range in 2x Folders of Postal History & Postal Stationery Noted QV 1d Red-Brown Imperf Cover & 2x Perf Covers, Range WW2 Covers Noted 2x Mint POW Covers (79)	75	<u>SWITZERLAND</u>			
2565	U	Warwick 55 Album 1850's-1998 Range Early QV,KEVII,KGV, Defs & Commems incl '48 £1 Silver Wedding. Clean lot with many good commem sets. Also 16 Page Machin Stockbook with duplicated range plus a small Bag of off paper. Plus QV 1d Red's in a small Stockbook identifying plate numbers (100's)	300	2578	*U	1854-1950 Range on 6 Stocksheets M&U Nice Range incl 1854 10r Blue U, 1923 35c Air U, 1945 5f & 10f Pax U, some Pro Juventute incl 1915 U. Nice lot. High Cat (400+)	450
<u>IRAN</u>				<u>TURKEY</u>			
2566	*U	Collection on 6 Pages Earlies to 1950's M&U Useful Pickings (300)	100	2579	*U	Small lot on Stocksheets Earlies to 1950 M&U Good range (500+)	100
<u>ITALY</u>				<u>UNITED STATES OF AMERICA</u>			
2567	*U	Collection on 18 Album Pages 1860's-1950's Range Earlies Defs & Commems, A few Papal States M&U, Some Colonies incl Eritrea, Libya, Cirenaica, Tripolotania etc. A Useful Lot (800+)	150	2580	U	1870-1985 Collection on Album Pages & a few Hagner Pages with useful earlies Defs & Commems. Noted a few Revenues. Useful Pickings (100's)	200
<u>NETHERLANDS</u>				<u>WORLD</u>			
2568	*U	Stockbook 1850-1950's Range Earlies M&U with some useful Commems. Some Postage Dues. Also Colonies - Netherland Antillen, Curacao, Netherland Indies & Suriname. Useful Range (750+)	250	2581	*/**U	BOX Lot of Albums World Range (1,000's)	250
<u>NEW ZEALAND</u>				2582	*/**U	Box Lot World Range on Album Pages (1000's)	250
2569	*U	1915/1968 Collection on Album Pages in 3 Ring Binder from KGV noted KGV 1/- Block of 6 Used, 1935 Picts M&U, KGVI Plate Blocks, 1946 Peace Plate Blocks, QE Blocks & singles. High Catalogue with Useful Pickings. Odd toning (100's)	400	2583	*U	PACIFIC ISLANDS Range on 25 Album Pages & 16 Hagner Sheets Earlies to Modern from Fiji, PNG, Pitcairn, Samoa & Tonga. M&U Defs & Commems. Useful range (100's)	100
2570	C	FDC Album 1991-94 Range Sets & Min Sheets unaddressed (63)	50	2584	U	POSTMARKS Folder 48 Pages Consisting mainly GB Pmks on piece from earlies to modern. also a small lot of Germany, Italian & USA. Interesting lot (100's)	75
2571	U	POSTMARKS Collection on Album Pages A-W mainly KGVI-QE Range on piece. Noted Cape Runaway, Hoe o Tainui, Kokako 1922 piece, Paraparaumu Airport, Raupo etc. Some good strikes (300)	125	2585	*U	Scandinavian Range on 18 Pages M&U from Denmark, Norway, Iceland, Finland, Sweden. Earlies to Modern. Usful Range (100's)	250
<u>PHILIPPINES</u>				POSTCARDS & POSTCARD COLLECTIONS			
2572	*U	1870's-1950's M&U Range of 4 Stocksheets. Good Pickings (200+)	50	2586	C	WW1 British Advance On The Somme - The European War in a Booklet of Postcards. Staining on the front.(1)	50
<u>POLAND</u>							
2573	U	Collection on Album Pages 1919-1985 with a good range of Defs & Commems (100's)	100				
2574	*U	Stockbook 1918-1940's M&U Range. Clean lot (500+)	50				
<u>PORTUGAL</u>							
2575	*U	Stockbook 1855-1950 M&U Noted 1955 & 1862 Imperfs, Colonies incl Angola, Azores, Cape Verde, Guinea, Lourenco Marques, Macao, Mozambique, St Thomas etc. Good Range & Pickings (Approx 1400)	250				
<u>SOUTH AFRICA</u>							
2576	U	Collection on 40 Album Pages & 20 Hagner Pages Range earlies to modern plus other African countries. Both Commems & Defs. Some Pickings (100's)	100				

End of Auction

Thank You For Your
Participation

Auction Closes
Tuesday December 9, 2014



295



297



296

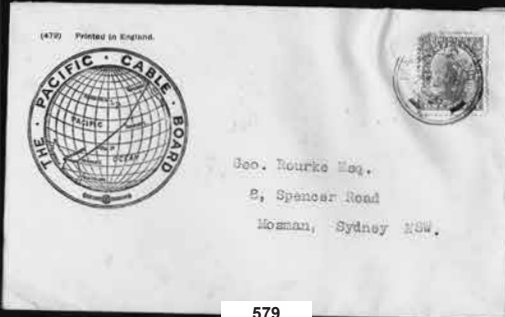

579



1110



1117

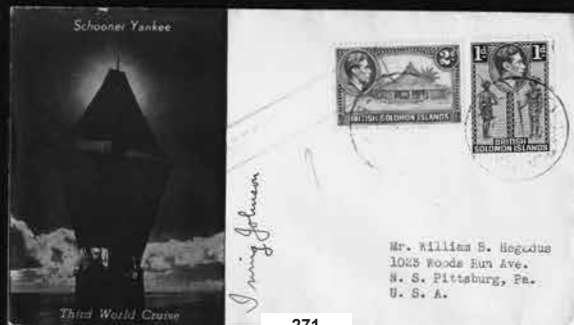

271



1318



1319



1357



1356



1158



1628



1643



1982



2438



1656



1733



Ex 1964



2372



2204



2189



2373



2443



2138



2493



Ex 1977

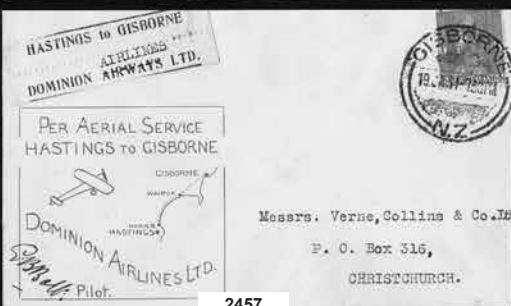

2457



2494

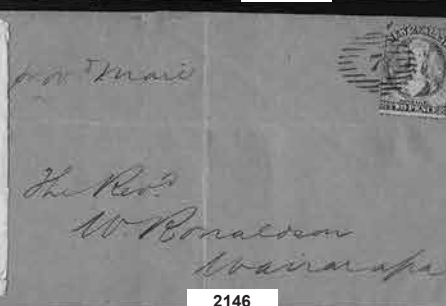

2146



2455



2468



2478

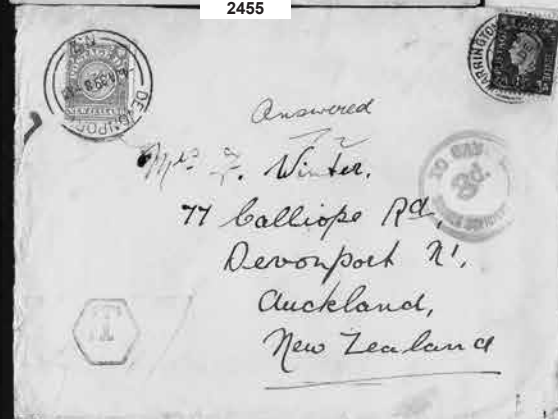

2491



2474

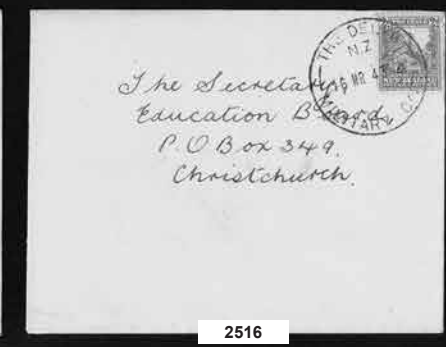

2516



2495



2501



2502



2514



2503



2505



2500



2459



2506



2452



2451



2324



2519



2460



2421



2522



2533



2454

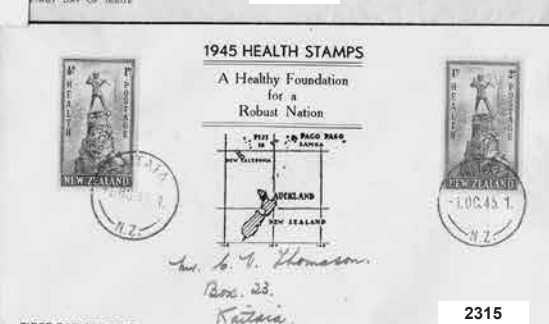
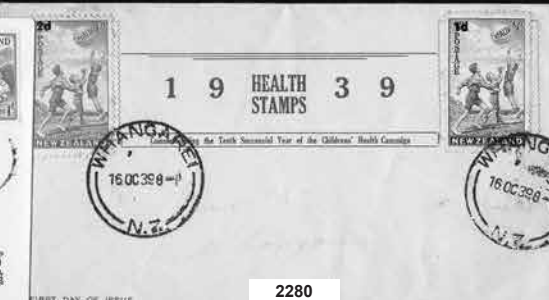
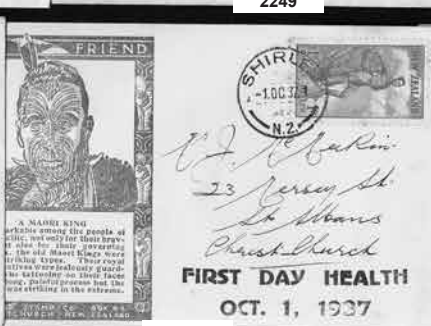



1762



1802



2077



2083



2076



1954



2053



2090



2004



1815



1827



1840



1841



1865



1882



1833



1941



1942



1955



1968



1966



1995



Ex 2003



2002



2029



2020



2005



2055



2037



2089



2084



2009



2119



2147



2379



2413



2437



2433



2435



1076



2445



1739



1778



1822



1820



1803

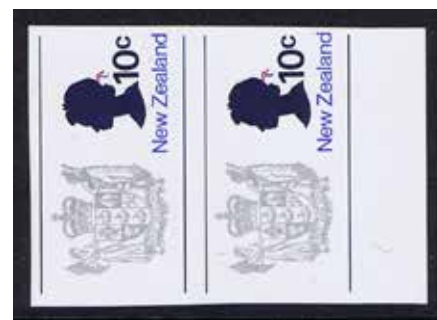

2008



1862



1846



2317



1996



2200



2389



2412



2431



2430



2499



Ex 1763



Ex 1933



Ex 1903



1654



1879



1858



1896



1896



1787



1781



Ex 1817



Ex 1988



1965



2028



2018



2043

PLATE 11

Auckland City Stamps

EST. 1974

Licensed Auctioneers



www.aucklandcitystamps.co.nz