



AUCTION 204

Closing Tuesday October 21, 2014



1666



2473



1144

VIEW THIS AUCTION ONLINE AT WWW.AUCKLANDCITYSTAMPS.CO.NZ
No Buyers Commission





39



41



42



47



49



Ex 61



140



292



Ex285



Ex315



352



424



423



422



431



434



Ex 506



Ex 547



Ex 579



Ex 586



587



699



760



Ex 779



Ex 914



1040



1118



Ex 1142



1153



1155



1149



1152



Ex 1229



1319



1359



1360



1501



1514



1516



1539



1540



1541



1542



1543



1544



1546



1545



1548



1549



1550



1552



1553



1554



1555



1557



1558



1559



1560



1561



1562



1563



1564



1568



1569



1570



1571



1572



1574



1575



1576



1577



1578



1579



1580



1583



1584



1585



1586



1591



1593



1594



1597



1599



1601



1602



1603



1604



1605



1607



1608



1614



1615



1618



1622



1630



1629



1631



1634



1635



1639



1640



1651



1652



1661



1664



1667



1669



1673



1675



1676



1679



1681



1685

WELCOME TO AUCKLAND CITY STAMPS AUCTION 204

Welcome to Postal Auction 204 which contains 2790 lots and closes on **Tuesday October 21, 2014**. This auction contains a fine range of World, New Zealand Stamps & Covers.

The Front Cover illustrates Lot 1144 Samoa 1914 Picture Postcard with GRI Overprints from the first day of Occupation of New Zealand Troops (Est \$750), Lot 1666 New Zealand 5/- Mt Cook unh (Est \$2000) and Lot 2473 New Zealand 1913 Postcard with Rose Carnival, Christchurch Special cancel (Est \$500).

In the World Stamps the highlights are Lot 599 Great Britain 1929 £1 PUC Used (Est \$500), Lot 1149 Samoa GRI 3/- on 3m Used (Est \$1500) and Lot 1156 Samoa 1914 Postcard to New Zealand with GRI stamps (Est \$500).

In New Zealand Stamps the highlights are Lot 1545 1d FFQ Imperf Pelure Used SG 81 (Est \$1000), Lot 1613 1d 2nd Sideface Mixed Perfs in a Vertical Strip of 3 (Est \$1800), Lot 1716 6d Large Kiwi Official unh (Est \$1500), Lot 1872 2/- Admiral Official Block of 4 Used (Est \$1000), Lot 1878 1935 1/2d Fantail Single Wmk Clematis flaw (Est \$2000), Lot 1996 2d Stars Error Plate Block (Est \$2500), Lot 2094 \$4 Tongaporutu Cliffs Booklet Inverted & Badly Diecut (Est \$2500), Lot 2097 1d King Edward VII Land unh (Est \$1300), Lot 2198 1/- Triangle Pigeonram Flimsey with Special Event Ovpt (Est \$1500) and Lot 2274 QV Not Liable Die 2 Revenue on Document (Est \$1250).

In New Zealand Postal History Lot 2338 2/- & 3/- Admirals on an Air Cover (Est \$750), Lot 2400 New Zealand Expeditionary Field Ambulance Cachet on Postcard (Est \$900), Lot 2468 Palmer's Postmark (Est \$450), Lot 2513 QV 1d Printed Postcard (Est \$750) and Lot 2531 1/2d Auckland Exhibition Printed Postcard (Est \$500).

Lastly, there is a range of Kiloware, Collections & Literature lots.

Scans of most lots are available – please contact us early with your requests.

Our 8th Public Auction is being held in Auckland in March, 2015 and the deadline to receive consignments is December 31, 2014. Please contact David Holmes for a confidential appraisal.

Good luck with your bidding in Auction 204– please remember to phone, fax, post or e-mail your bids. **Auction 204 closes on Tuesday October 21, 2014.**

David Holmes

Nigel Shanks

PUBLIC AUCTION 8 MARCH 21, 2015

**At our New On Site
Custom Auction Rooms - Located at
1 Ngaire Ave, Newmarket**

**DEADLINE FOR CONSIGNMENTS
JANUARY 31, 2015**

**CONTACT DAVID HOLMES
FOR A CONFIDENTIAL APPRAISAL.**

PHONE +64 9 522 0311

WE WILL TRAVEL ANYWHERE IN THE WORLD TO VIEW SUITABLE MATERIAL

15% Vendor Commission*

*GST will be added to the commission rate for local vendors



Our Specific Areas Of Interest Include

SPECIALISED COLLECTIONS	DECEASED ESTATES	POSTAL HISTORY
EARLY NZ	ERRORS	REVENUES
FULL FACE QUEENS	RAILWAY MATERIAL	LIFE INSURANCE
EXHIBITIONS	POSTAGE DUES	POSTAL FISCALS
ARMS	EARLY HEALTH	SPECIALISED NZ
PRESTAMP	DISASTER MAIL	RARE COVERS
EARLY GREAT BRITAIN	AUSTRALIA	ASIA
BRITISH COMMONWEALTH	PACIFIC ISLANDS	AUSTRALIAN STATES

PO BOX 99988 NEWMARKET AUCKLAND 1149 NZ › PH +64 9 522 0311 › FAX +64 9 522 0313
BID@AUCKLANDCITYSTAMPS.CO.NZ › WWW.AUCKLANDCITYSTAMPS.CO.NZ

Conditions of Sale

1. Bidding

All Bids must be made in New Zealand Dollars.

Bids can be made above or below our suggested estimate. Our estimate prices are a guide for your bidding and are conservative compared to retail prices.

Please tick the appropriate 'Percentage Increase' box on the bid form if you would like us to increase bids on your behalf in order for you to win the item.

Reserves are normally set at 80% to 90% of estimate.

We do not **under any circumstances** accept bids under 80% of the estimate.

In the case of a tie, the first bid received will win the lot.

Buy Bids are accepted but are subject to our discretion.

Successful bidders will pay the lowest possible price for any lot. Generally this will be either the reserve, the estimate or 10% above the second highest bidder.

By placing bids, the bidder is entering into a legal and binding contract to purchase all the lots won in the sale.

We accept bids by:

Mail: PO Box 99988 Newmarket Auckland 1149 New Zealand
Telephone: +649 522 0311
Fax: +649 522 0313
Email: hello@aucklandcitystamps.co.nz
Web Site: www.aucklandcitystamps.nz

2. Multiple Lots

We reserve the right to sell more than one lot where multiple lots are available. We will only exercise this right when such lots are identical to the description.

3. Purchase Limit

You may nominate a 'Maximum Purchase Limit' by filling in the amount on the front of the bid form. When the limit has been reached we will cancel all subsequent bids.

4. Guarantee

Every item is guaranteed to be genuine and/or as described. All descriptions of condition are opinion and based on our 30+ years of experience as professional stamp dealers.

5. Catalogue Listings

When describing lots we generally use the latest edition of either The Auckland City Stamps Colour Catalogue of New Zealand Stamps, Stanley Gibbons World & British Commonwealth Volumes or The Campbell Paterson Catalogue Of New Zealand Stamps.

6. Return Of Lots

If you believe that a lot has been incorrectly described you must return it within 48 hours of receipt and if we agree with you a replacement or credit will be arranged. In the event of a dispute the opinion of a mutually agreed authority will be sought and such opinion will be final.

The following lots are not returnable:

- Items illustrated in the catalogue are not returnable for visible faults.
- Items that have been immersed in water or subjected to a chemical process subsequent to sale.
- Collection, accumulation and kiloware lots.
- Lots that have been inspected by the purchaser prior to the sale.

7. Photocopies / Scans

These are available for most lots free of charge. Please contact our office prior to the sale closing date with your requests.

We are unable to provide scans or photocopies of collection, accumulation or kiloware lots.

8. Viewing Of Lots

Lots can be viewed by appointment at our offices before the sale.

9. Prices Realised

All bidders, whether successful or not, will be sent a prices realised sheet after the sale closes.

Prices realised are also available on our website within 48 hours of the sale closing.

10. Postage & Insurance Costs

Without exception, every invoice will be subject to a modest postage, packing and insurance charge.

Lots mailed to successful purchasers are covered by our insurance.

11. Payment

Can be made by cash, cheque, bank deposit, bank draft, T/T, VISA, MasterCard or Amex

All accounts must be paid within 7 days of receipt of your invoice.

12. Time Payment

Time Payment may be available to clients spending \$2,000.00 or more in this sale. Please contact us with your time payment request **prior** to sending in your bids

13. GST

GST is not charged to the buyer. It is charged on the vendor's commission.

14. Buyers Premium

There is no buyers premium.

15. Acceptance

By placing a bid or bids in this sale, the bidder irrevocably accepts and agrees to each of these terms and conditions.

ABBREVIATIONS

**	Unhinged Mint	FU	Fine Used	L	Literature	m/s	Miniature Sheet
Unh	Unhinged Mint	CTO	Cancelled To Order	P	Proof	Blk	Block
*	Mint	C	Cover	Defs	Definitives	Pl.Blk	Plate Block
O.g.	Original Gum	env	Envelope	Picts	Pictorials	ACS	Auckland City Stamps Catalogue
Lm	Lightly Hinged Mint	FDC	First Day Cover	Cat	Catalogue Value	CP	Campbell Paterson Catalogue
Hinge	Heavier hinge	reg	Registered	incl	Including	SG	Stanley Gibbons Catalogue
U	Used	P/c	Postcard	st/bk	Stockbook	H&G	Higgins & Gauge
GU	Good Used						

LOT		NZ\$	LOT		NZ\$
WORLD STAMPS & COVERS					
	ADEN				
1	** 1949 Silver Wedding Pair unh (2)	80	42	U 1915/28 Roo £1 Brown & Blue SG 43 Pmked	250
2	** Kathiri 1949 Silver Wedding Pair Gum Tone on 5r unh (2)	15		MACKAY with telegraph punchhole. Nice Space-filler. Retail A\$1850 for an unpunched one (1)	
3	** Qu'aiti 1949 Silver Wedding Pair unh (2)	35	43	U PHOTO-PLATE 1	100
	AITUTAKI			1924/30 KGV 1 1/2d Red Packet of shades, perfs and postmarks (600)	
4	*/** 1911/16 1d Dominion SG 10 in a Part Sheet of 48 mostly unh Cat £144+ (48)	150	44	* 1926/30 KGV 5d Brown SG 103a in an John Ash Imprint Block of 4 lightly hinged in the top margin. Has a light vertical in the gutter margin. Retail A\$350 (4)	150
5	** 1984 Ausipex Set & Min Sheet unh (3+M/S)	35	45	C 1929 (20MY) 3d Air Plain Small FDC to NZ. Minor perf staining. Cat A\$150 (1) PHOTO-PLATE 6	100
6	** 1988 Seoul Olympics Min. Sheet unh (1)	15	46	** 1929 3d Air in a John Ash Imprint Block of 4 unh	100
	AJMAN			Retail A\$200 (4)	
7	** 1971 Trains Set unh (6)	10	47	U 1929/30 Roo 10/- Grey & Pink Mult Wmk A SG 112 GU with heavyish overinked cancel. Minor perf staining. Retail A\$650 (1) PHOTO-PLATE 1	250
8	** 1982 75th Ann. of Scouting Min. Sheet (1)	9		1929/30 Roo 5/- Mult Wmk A SG 111 FU dated 9	100
9	** 1982 Princess of Wales 21st Birthday Sheetlet of 6 + Min. Sheet unh (1+ms)	30	48	U NO 31 Retail A\$135 (1)	
10	** 1983 Centenary of Boys Brigade Min. Sheet unh (1)	6	49	U 1932 5/- Sydney Harbour Bridge SG 143 VFU (1)	300
11	** 1984 Ausipex 84 Min. Sheet showing £1+ £2 Navigators unh (1)	10		PHOTO-PLATE 1	
12	** 1987 20th Ann. of Separation from St. Kitts - Nevis Sheetlet of 6 unh (1)	25	50	C 1934 (16NO) Autogiro Printed Flight Postcard Eustis 461 with KGV 1 1/2d tied by Portland cds	75
13	** 1997 WWF Iguana Set of 4 unh (4)	18		Fine (1)	
	ANTIGUA		51	U 1934 1/- Victoria P10 1/2 SG 149 VFU (1)	30
14	** 1949 Silver Wedding Pair unh (2)	30	52	U 1934 9d Macarthur SG 152 VFU (1)	30
15	** 1980 International Year of the Child Disney Min. Sheet unh (1)	9	53	** 1934 MacArthur Set incl 2d Dark Hills unh - the 9d with a minor short perf Retail A\$100 (4)	50
16	** 1980 International Year of the Child Disney Set of 9 unh (9)	13	54	U 1935 2/- Silver Jubilee FU (1)	30
17	** 1981 International Year of Disabled Persons Min. Sheet unh (1)	10	55	U 1935 Anzac Pair FU (2)	30
18	** 1982 Roosevelt and Washington Ann. Min. Sheets unh (2)	8	56	U 1937/49 5/-, 10/- & £1 Robes Set FU (3)	50
19	** 1985 800th Ann. of Maimonides Birth Min. Sheet unh (1)	14	57	** 1937/49 Robes Thick Paper Set SG 176/78 unh	100
20	** 1985 Butterfly Min. Sheet unh (1)	9		Retail A\$150 (3)	
21	** 1986 Halley's Comet Min. Sheet unh (1)	7	58	C 1945 (9MY) Printed Timber Harris, Scarfe Ltd Metered Window env Posted at Adelaide. Thematic Cover (1)	20
22	C 1986 Xmas Disney Babies Set + Min. Sheet First Day Covers (2)	20	59	U 1950 5/- Robes Pair Pmked Port Moresby 19 JA 50 cds (2)	10
23	** 1988 Flowering Trees Set unh (8)	15	60	C 1951 (7DE) KLM Sydney to Amsterdam Eustis #1288 Printed/Cacheted Cover addressed to France. Fine (1)	25
24	** 1988 Salvation Army Min. Sheet unh (1)	7		1963/65 Navigators Set FU (6) PHOTO-PLATE 1	125
25	C 1989 World Stamp Expo 89 Disney Train First Day Cover (1)	8	62	** 1970 Bi-Centenary Stamp pack incl. the Imperf. Min. Sheet unh (1)	20
26	** 1993 Endangered Species Sheetlet of 12 unh (1)	20	63	C 1971 Xmas FDC (1)	30
27	** 1997 Orchids 2 x Sheetlets of 8 unh (2)	40	64	C 1975 (16JY) Pinedo Jubilee Flight Cover Eustis #1794 with special cancel (1)	15
28	** 1997 Orchids Min. Sheet Pair unh (2)	15		1976 (27SP) National Stamp Week Pigeon Flight Cover Eustis PP12 with small Printed Flimsy (1)	
29	** 2009 Mushrooms of the Caribbean Sheetlet of 4 + Min. Sheet unh (1+ms)	20	65	C 1978 (25SP) Stamp Show '78 National Stampweek Pigeon Post Printed Cover with small flimsy Eustis PP13 (1)	15
	ARGENTINA			1979 (3DE) Southern Cross Air Race Printed Cover Eustis #1876 signed (1)	10
30	** 2011 Train to the Clouds Min. Sheet unh (1)	36	66	C 1980 (31MR) Printed Birds FDC signed by Kay Breeden Williams, designer Limited Edition (1)	20
	ASCENSION			1983 (4OC) 40c Aerogramme Carried on Special Flight from Sydney Opera House Eustis B34 Signed (1)	10
31	** 1948 Silver Wedding 10/- Mauve unh (1)	100	67	C 1984 Ausipex Benham Silk Covers 7 All Different dated 21 September plus 22 August Cover (8)	
32	** 1980 Queen Mother 80th Birthday Sheetlet of 9 unh (1)	7	71	** 1986 Pope John Paul Papal Visit in a Gutter Block of 10 unh (1)	15
33	** 2000 Prince William 18th Birthday Sheetlet of 5 unh (1)	14	72	** 1988 Early Years Gutter Block of 10 with Stamp & Coin Show Printed in the Gutter unh (1)	25
34	** 2003 Xmas Set unh (4)	11	73	** 1990 Colonial Min sheet ovpted "Singpex'90/Singapore" unh (1)	20
35	** 2004 Gamefish Set + Min. Sheet unh (4+ms)	22	74	** 1990 Colonial Min Sheet Ovpted "Stamp World/ London '90" unh (1)	10
	AUSTRALIA			1990 Gold Fever Strip of 5 unh (5)	8
36	U 1913 Roo 5/- 1st Wmk SG 12 GU with smudged cancel at top and minor short perf Retail A\$225 (1)	125	75	** 1994 (14NO) Aeropex '94 Special Flight "Vimy" West Beach to Parafield Pilot signed (1)	10
37	U 1914 6d Kookaburra SG 19 VFU (1)	50	76	C	
38	U 1914/20 KGV 1d Red Packet of 250 Useful lot with shades, postmarks (250)	50			
39	U 1915 Roo 2/- Brown 2nd Wmk SG 29 FU Retail A\$225 (1) PHOTO-PLATE 1	150			
40	U 1915 Roo 5/- 2nd Wmk FU with cnr thin Retail A\$475 (1)	100			
41	U 1915/27 Roo 10/- Grey & Pink SG 43 VGU Pmked with full Kingston 28 FEB 23 cds Retail A\$375 (1) PHOTO-PLATE 1	300			

LOT		NZ\$	LOT		NZ\$		
77	**	1996 Childrens Stories Set block of 4 + Self Adhesives strip unh (8)	7	135	U	Postage Dues 1902/04 1/- P11 SG D41 VGU/FU Retail A\$100 (1)	75
78	**	1997 Prehistoric Animals Sheetlet of 10 (2 sets) unh (1)	9	136	U	Postage Dues 1902/04 8d SG D29 VGU Retail A\$100 (1)	75
79	C	1998 Aust./ Singapore Botanic Garden joint issue Maximum Card Set VGU (4)	10	137	U	AUSTRALIA OFFICIALS 1913 Roos Large OS Roos 1d to 1/- SG 02/010 GU/VGU Odd perf fault Retail A\$328 (8)	200
80	**	1998 Australian Legends 2nd Series Sheetlet of 12 unh (1)	9	138	U	1926/30 KGV 1/4 P13 1/2 x 12 1/2 SG 0111 VFU (1)	50
81	**	1998 Farming Strip of 5 unh (5)	5	139	U	1927 Canberra, '28 3d Kooka, '29 1 1/2d WA, '29 3d Air , '30 Sturt Pair SG 0112,0113,0119/0122 All FU (6)	75
82	**	1999 'Australia 99' International Stamp Exh. Min. Sheet pair unh (2)	5	140	U	1929/30 Roo 5/- Small OS Small Mult Wmk A SG 0117 VFU (1) PHOTO-PLATE 1	100
83	C	1999 Perth Mint Post Card with the Stamp on the Front VGU (1)	5	141	U	1931 Kingsford Smith SG 0123/0124 FU (2)	75
84	**	2000 Olympics Sheetlet of 10 unh (1)	8	142	U	1932 1/- Lyrebird SG 0136 VGU/FU (1)	35
85	U	2001 Centenary of Federation Min. Sheet VFU (1)	10	143	U	1932 Bridge SG 0134/0135 FU (2)	20
86	**	2001 Outback Services Strip of 5 unh (5)	10	144	U	1932/33 KGV 2d & 4d Small Mult SG 0125/0126 plus C of A Wmk 1/2d to 5d SG 0128/0132 VGU/ FU (7)	80
87	**	2003 Greetings Set of 10 unh (10)	9			AUSTRALIAN ANTARCTIC TERRITORY 1957/2013 Range of Sets & Min Sheets incl a few blocks of 4. Clean lot Retail A\$275 (166+8M/S)	150
88	**	2004 150th Anniversary of Australian Railways Strip of 5 unh (5)	10	146	U	1981 Ships Set FU (16)	10
89	**	2006 Australian TV Strip of 5 unh (5)	7	147	**	2013 1911/14 Australasian Antarctic Expedition Set unh (5)	8
90	**	2006 Dangerous Aussies (animals) Set unh (6)	16	148	**	2013 Antarctic Mountains Set unh (4)	8
91	**	2006 Driving through the years Strip of 5 unh (5)	7	149	*	AUSTRALIA CINDERELLAS 1914/18 KGV 6d War Savings stamp in blue. No Gum with a small tear at bottom right (1)	20
92	**	2006 Postie Kate Strip of 5 unh (5)	8	150	C	1940 (15JY) Armed Services FDC with "We realise in Australia/The Safe Arrival of this letter is due to The British Navy" Patriotic label (1)	25
93	**	2007 Caravanning in the 1950s Booklet unh (1)	12	151	C	1945 (13AU) Patriotic Cover with Map of Australia to NZ with KGV 1 2d & 1 1/2d Adhesives Posted at Bundaberg. Has "Rush/Marine's Mail!" Black/Yellow/Red label. A bit of staining (1)	25
94	**	2007 Caravanning in the 1960s Booklet unh (1)	12	152	C	1982 Coolgardie Cycle Express Co Postcard with Facsimile Min sheet on Postcard for Re-Enactment of WA Cycle Mail (1)	10
95	**	2007 Caravanning in the 1970s Booklet unh (1)	12	153	**	1984 Ausipex Leigh Mardon Cricket Min Sheet unh (1)	10
96	**	2007 Caravanning in the 1980s Booklet unh (1)	12			AUSTRIA 1895 (9MR) 5k Red Printed env Posted at Haaden to Weseritz/Bohimen Fine (1)	20
97	**	2007 Circus Strip of 5 unh (5)	8	154	C	1913 (31MY) Picture Postcard with 10h Adhesive tied by Innsbruck cds to NZ (1)	25
98	**	2007 Local Flora Sheetlet of 4 + Min. Sheet unh (1+ms)	25	156	C	1931 Rotary Convention Set tied on Printed Rotary env. Has a light vertical fold. Cat £315 for the stamps alone (1)	250
99	**	2009 Australian Legends of the Screen Booklet unh (1)	25			BAHAMAS 1948 Silver Wedding Pair unh (2)	90
100	**	2009 Parks Strip of 5 unh (5)	14	157	**	1948 Tercentenary Set SG 178/93 Fine unh Cat £75 (16)	100
101	C	2010 (1NO) Melbourne Cup 150th Anniv PNC FDC (1)	20	158	**	1970 Goodwill Caravan Min. Sheet unh Cat £9.50 unh (1)	18
102	**	2012 50 Years of Bathurst Set unh (4)	5	159	**	1981 Royal Wedding Min. Sheet unh (1)	10
103	**	2012 Australian Wilderness International Post Set unh (3)	17	160	**	1996 Shells Original Set to \$10 unh (16)	70
104	**	2012 Australian Zoos Set unh (7)	8	161	**	2004 Xmas Set unh (6)	11
105	**	2012 City Transport Strip of 5 unh (5)	14			BAHRAIN 1948 Silver Wedding Pair unh (2)	65
106	**	2012 Lawn Bowls in Australia Min. Sheet unh (1)	4	162	**	BARBADOS 1982 75th Ann. of Boy Scouts Min. Sheet unh (1)	7
107	**	2012 Xmas Set unh (5)	7	163	**	2004 100 Years of FIFA Set unh (4)	8
108	**	2013 Australia's Age of Dinosaurs Set unh (6)	7			BARBUDA 1977 Special Events (Zeppelin,Space etc) Min. Sheet unh (1)	12
109	**	2013 Australian Legends of Music Set unh (10)	12	164	**	BASUTOLAND 1935 Silver Jubilee Set FU (4)	30
110	**	2013 Australian Poultry Breeds Set unh (3)	4	165	**	1948 Silver Wedding Pair Gum Tone Spot on 10/- unh (2)	40
111	**	2013 Battle of Beersheba Joint Issue with Israel Pair unh (2)	6			BECHUANALAND 1948 Silver Wedding Pair unh (2)	80
112	**	2013 Botanic Gardens Set unh (5)	6	166	**		
113	**	2013 Bush Babies International Post Set unh (5)	34	167	U		
114	**	2013 Carnivorous Plants Set unh (4)	5	168	**		
115	**	2013 Centenary of Canberra Pair unh (2)	6				
116	**	2013 Centenary of the 1st Australian Commonwealth Banknote Pair unh (2)	6				
117	**	2013 Coral Reefs Set unh (4)	7				
118	**	2013 Greetings Set unh (6)	8				
119	**	2013 Headline News Set unh (4)	5				
120	**	2013 Historic Railway Stations Set unh (4)	5				
121	**	2013 Historical Architecture Government Houses Set unh (4)	5				
122	**	2013 Holey Dollar and Dump Centenary of Australian Currency Pair unh (2)	7				
123	**	2013 Indigenous Leaders Set unh (5)	6				
124	**	2013 National Gallery of Australia Landscapes Set unh (5)	6				
125	**	2013 Pardalotes Birds Set unh (4)	13				
126	**	2013 QE11 Diamond Jubilee of the Coronation Pair unh (2)	6				
127	**	2013 Road Trip Series 2 Set unh (5)	6				
128	**	2013 Royal Christening Pair unh (2)	6				
129	**	2013 Surfing Australia Set unh (4)	5				
130	**	2013 Top Dogs Set unh (5)	6				
131	**	2014 Australian Legends of Cooking Set unh (5)	6				
132	**	2014 Native Orchids Set unh (4)	5				
133	U	BCOF 1946 2/- Roo SG J6 FU Cat £65 (1)	50				
134	*	BCOF 1946 5/- Robes SG J7 Mint with faint tone (1)	100				

LOT			NZ\$	LOT			NZ\$
170	*	Cinderella WW2 1d War Fund label with part gum (1)	20	212	**	2004 Fisheries Sheetlet of 6 unh (1)	20
		BELGIUM				BRITISH POSTAL AGENCY EASTERN ARABIA	
171	C	1913 (19JU) Picture Postcard (Anvers) with 10c tied by Antwerp/Exposition machine cancel to NZ (1)	20	213	**	1948 Silver Wedding 15r unh (1)	50
		BRITISH SOLOMON ISLANDS				1930's Photographic Essay of 9x Different designs showing shell, canoe, ship, church designs in black. odd faults (1) PHOTO-PLATE 6	100
172	U	1937 Belgium Music Foundation Min. Sheet SG MS797 VGU Cat £20 (1)	40	214	P	1949 Silver Wedding Pair Gum Tones Both Values unh (2)	15
173	**	1946 Belgian Patriots Set of 9 unh Cat £20 (8)	40	215	**	1981 10th World Orchid Conference Sheetlet of 4 unh (1)	5
174	C	1954 Beguinage of Bruges Restoration Fund set on 2 Printed FDC's (2)	100	216	**	1987 Xmas Orchids Set unh (4)	15
175	**	1976 25th Ann. of King Baudouin's Accession Min. Sheet Pair unh (2)	15	217	**	1989 Orchids Set unh (4)	13
176	**	1980 150th Ann. of Belgian Independence Min. Sheet unh (1)	10	218	**	1990 Birdpex Stamp Exhibition Birds Set unh (5)	10
177	**	1983 Trams Set unh (3)	13	219	**	1991 9th South Pacific Games Min. Sheet unh (1)	12
178	U	1998 'Israel 98' International Stamp Exh. Min. Sheet VGU (1)	10	220	**	1992 Columbian Stamp Exhibition Sheetlet of 4 showing Maps unh (1)	17
179	**	2000 Brussels City of Culture Strip of 3 unh (3)	6	221	**	1993 50c Orchid Aerogramme Ovpt Taipei 93 Unused (1)	5
180	**	2001 75th Ann. of the National Railway Co. Strip of 3 unh (3)	6	222	C	1993 Indopex 93 Slight Double Ovpt. Orchid Aerogramme with Normal one for Comparison (2)	20
181	**	2007 Disney 'Jungle Book' Strip of 5 unh (5)	24	223	C	1995 Orchids Set + Min. Sheet unh (4+M/S)	20
182	**	2007 Disney 'Princesses' Strip of 5 unh (5)	24	224	**	1995 Visit South Pacific Year Set & Min Sheet unh (4+M/S)	15
183	U	Parcel Post 1977 1000f Train SG P2505 GU Cat £29 (1)	50	225	**	2004 100 Years of FIFA Set unh (4)	13
		BELIZE		226	**	2004 20th Ann. of the Papal Visit of Pope John Paul 11 Min. Sheet unh (1)	9
184	**	1982 Birth of Prince William Min. Sheet Pair (Both Settings) unh (2)	70	227	**	2004 Orchids of the Pacific Sheetlet of 10 unh (1)	23
185	**	1982 Princess Diana 21st Birthday set of 3 Sheetlets + Min. Sheet unh Cat £36 (4)	60	228	**	2004 Xmas Set unh (6)	8
186	**	1983 WWF Jaguar Set unh (4)	7	229	**	2005 Europa 50 Years of European Philatelic Co-operation Set of 6 Min. Sheets unh (6)	20
187	**	1985 50th Ann. of 1st Omnibus Stamp Sheetlet of 10 Ovpt Pre 'World Cup Football' Mexico 1986 unh (1)	11	230	**	BRITISH VIRGIN ISLANDS	
		BENIN		231	**	1949 Silver Wedding £1 Grey unh (1)	30
188	**	1985 Royal Visit Strip of 3 + Min. Sheet unh (3+M/S)	20	232	**	1984 Olympics Set of 3 Sheetlets unh (3)	20
189	**	1987 Xmas Orchids Set + Min. Sheet unh (14+M/S)	50	233	**	1998 Orchids Strip of 4 + Min. Sheet unh (4+M/S)	16
190	**	1997 Xmas Orchids Set unh (4)	9	234	**	2000 'The Stamp Show 2000' Kings and Queens through the Ages Sheetlet of 6 unh (1)	13
		BENIN		235	**	2000 Prince William 18th Birthday Min. Sheet unh (1)	16
191	**	2003-11 Set of 13 Train Min. Sheets unh (13)	100	236	**	2003 Xmas Set + Min. Sheet unh (3+M/S)	25
		BERMUDA		237	**	2004 Island Festival Golden Jubilee Set unh (4)	15
192	C	1906 (22AU) Picture Postcard (Entrance to Mt Langton) Coloured with 1d Def tied by Hamilton cds to NZ (1)	30	238	**	Official 1991 Flowers Part Set to \$3 unh (10)	15
193	**	1948 Silver Wedding Pair unh (2)	90			BULGARIA	
194	**	2004 Made in Bermuda Set 2nd series unh (4)	9	239	**	1984 Trains 2nd series Set unh (5)	10
		BOTSWANA		240	**	1986 Orchids Sheetlet of 6 unh (1)	7
195	**	1981 Insects Sheetlet of 6 unh (1)	6	241	**	2011 Train Min. Sheet unh (1)	16
196	**	1983 Traditional Artifacts Min. Sheet unh (1)	8			BURUNDI	
197	**	1986 20th Ann. of Independence Min. Sheet unh (1)	7	242	U	1971 Letter Writing Week Set VGU (6)	7
198	**	1988 WWF Red Lechwe Set unh (4)	17	243	**	1999 Steam Locomotives Min. Sheet unh (1)	10
199	**	1997 Golden Wedding Set + Min. Sheet unh (6+M/S)	16			CAMEROUN	
		BRAZIL		244	**	1972 Olympics Set of 4 Imperf Min. Sheets unh (4)	60
200	C	1905 (10NO) Picture Postcard (Maruhy/Rio de Janeiro) with 100r Def tied to NZ Fine (1)	25	245	**	1980 Rotary Club Min. Sheet unh (1)	10
201	**	1982 'Brapex' Orchids Min. Sheet unh (1)	25			CANADA	
202	**	1984 WWF Monkey Pair unh (2)	8	246	U	1928 50c Bluenose + \$1 Parliament Buildings SG 284/5 VGU Cat £130 (2)	130
		BRITISH ANTARCTIC TERRITORY		247	**	1946 Peace Set SG 401/07 unh Cat £55 (7)	75
203	**	1979 Penguins Set unh (4)	34	248	**	1984 Canada Day Art Sheetlet of 12 unh (1)	8
204	**	1982 Princess Diana 21st Birthday Set unh (4)	6	249	**	1989 Explorers of the North block of 4 unh (4)	10
205	**	1984 Marine Life Definitive Set unh (16)	35	250	**	1990 Prehistoric Canada 1st series Set unh (4)	10
206	**	1986 International Glaciological Society Set unh (4)	5	251	**	1991 Doctors Set unh (4)	8
207	**	1987 Captain Scott Set unh (4)	8	252	**	1991 Prehistoric Canada 2nd series block of 4 unh (4)	18
208	**	1990 Fossils Definitives Set unh (15)	60			1993 Prehistoric Canada 3rd series block of 4 unh (4)	6
		BRITISH GUIANA		253	**	1993 Textiles Booklet unh (1)	12
209	**	1948 Silver Wedding Pair unh (2)	40	254	**	1994 Prehistoric Canada 4th series block of 4 unh (4)	16
		BRITISH HONDURAS		255	**	1995 Special Printing for the Chiropractic Association Cover + Sheet of stick on labels (2)	15
210	**	1948 Silver Wedding Pair Gum Toning On Both Values unh (2)	20	256	C	Booklets 1942/51 Range Mounted with Corner Mounts on Album Pages - SG 36,36a,38,39,39a,40,41,42,42a,43,43a,44(2),44a,46a,47,47a,48a plus odd bklt pane STC £450 (23 items)	250
		BRITISH INDIAN OCEAN TERRITORY		257	**	Express 1927 60th Ann. of Federation 20c stamp VFU (1)	25
211	**	1994 Sharks Part Set (no 74p,80p) unh Cat £52 (10)	100	258	U		

LOT		NZ\$	LOT		NZ\$
	CAPE OF GOOD HOPE				
259	C 1900's Picture Postcard (Boating at Gordon's Bay) with 1/2d & 1d Defs tied to Wellington and redirected to Nelson (1)	40	291	C 1984 Japanese Crested Ibis Set on Ausipex '84 Printed Cover with Ausipex special cancel (1)	10
	CAYMAN ISLANDS		292	U British Railway Admin 1901 5c on 1/2c Ovpt SG BR133 FU Cat £110 (1) PHOTO-PLATE 1 (Kiaochow) 1898/01 China Ovpts on German Defs tied by pieces by Tsingatau/Kiautschou cancels Mi V1/6 Types 2. All fine Cat 600 Euros+ (6)	125
260	** 1948 Silver Wedding Pair 10/- Toned on the Front unh (2)	20	293	U	450
261	** 2000 'The Stamp Show 2000' Kings and Queens of England Min. Sheet unh (1)	16		CHINA (TAIWAN)	
	CENTRAL AFRICAN REPUBLIC		294	* 1961 Birth Centenary of Jeme Tien-yao Pair Showing Locomotives MNG (2)	5
262	** 1982 Princess Diana 21st Birthday 1500f Gold Foil Stamp unh (1)	20	295	** 2010 Fungi Set + Min. Sheet unh (4+M/S)	15
263	** 1982 Princess Diana 21st Birthday Stamp + Min. Sheet unh (1+ms)	15	296	** 1966-2000's Range of Sets & Min Sheets on Hag-ner Pages unh (235+8M/S)	200
264	** 2001 Railways Set in a striking block of 6 unh (6)	15	297	** 1990 Transport Set unh (16)	28
265	** 2002 Chess Sheetlet of 6 unh (1)	30	298	** 1993 Commemorative Pack incl Seabirds Set & Min Sheet, Scenic Views, Christmas & Nanking values unh (1)	25
266	** 2011 Trains Min. Sheet Set of 7 unh (7)	50		CHRISTMAS ISLAND	
	CEYLON		299	** 1994 Orchids Set unh (5)	11
267	C 1908 (15DE) Picture Postcard (The Lake Kandy) with KEVII 6c Posted at Kandy to NZ. Odd edge faults (1)	20	300	U 1995 Marine Life Set FU (9)	20
268	C 1932 (27MY) Picture Postcard (PWD Building's, Colombo) with KGV 6c Posted at Colombo to NZ. Minor ageing (1)	20	301	U 1998 Marine Life Set FU (20)	15
269	C 1945 (JUN) Picture Postcard (Catamaran) with KGVI 2c & 10c Defs tied. Has Unit Censor/X505 cachet plus Triangular Censor/75 cachet to NZ (1)	50	302	** 2009 Zodiac Sheetlet of 14 Showing 2 Year of the Ox Stamps + all the other Chinese Zodiac Animals unh (1)	9
	CHAD		303	** 2012 Xmas Pair unh (2)	5
270	** 1964 Olympics Min. Sheet unh Cat £17 (1)	34	304	** 2013 Shrubs Set unh (4)	7
271	** 1979 Pre-Olympics Set unh (4)	14	305	** 2013 Year of the Snake Min. Sheet unh (1)	5
272	** 1982 Princess Diana 21st Birthday 1500f Gold Foil Stamp unh (1)	20		CINDERELLA	
273	** 1983 Winter Olympics 1500f Gold Foil stamp unh (1)	15	306	* 1922 Aviation Meeting Rouen 5 different values Mint odd tone (5)	30
274	** 1998 Chess Sheetlet of 9 unh (1)	30	307	** 1977 Silver Jubilee 6x Harrison Different Sheetlets of 2 values unh (6)	20
275	U 2000 Trains Set + Min. Sheet VFU (6+M/S)	18		COCOS (KEELING) ISLAND	
276	** 2001 Trains Set of 5 Min. Sheets unh (5)	25	308	** 1988 25th Ann. of the First Stamp Issue Set unh (6)	18
	CHILE		309	** 1988 Flora Set unh (12)	30
277	C 1906 Picture Postcard with 1c & 2c Defs tied by Valdiva cds to NZ (1)	25	310	** 1988 Xmas Set unh (3)	6
278	** 1967 50th Ann. of Lion International Min. Sheet unh (1)	7	311	** 1989 75th Ann. of the Destruction of the 'Emden' Set + Min. Sheet unh (4+M/S)	30
279	* 1968 Royal Visit of Isabella 2nd Min. Sheet good mint (1)	14	312	** 1989 Xmas Set unh (3)	9
280	** 1969 International Stamp Exh. Min. Sheet unh (1)	10	313	** 1990 Navigators Set + Min. Sheet unh (4+M/S)	40
	CHINA		314	** 1991 Hari Raya Festival Set unh (3)	10
281	C 1940's Airmail Cover to NZ Handdrawn with 3x \$5/\$17 & \$1 on \$30 values Posted at Nanking Minor soiling (1) PHOTO-PLATE 6	75	315	*/**/U 1991 Surcharge Set unh & Official FU (7) PHOTO-PLATE 1	250
282	C 1940's Registered Bank of China/Chungking Printed Cover endorsed "BY Registered Airmail/Airmail to Calcutta" with \$1,\$5,\$50 on \$16,\$30 & \$5 Def Posted at Chungking to NZ. Boxed "C.C.G." violet & No 33 cachets. Interesting item (1) PHOTO-PLATE 6	100	316	** 1991 Xmas Set + Min. Sheet unh (4+M/S)	28
283	*/U 1941 Thrift Movement Set good mint (\$1 used) (6)	30	317	** 1992 50th Ann. of WW11 Set unh (3)	24
284	C 1947 (27MY) Airmail Cover to NZ with \$50, \$50 on \$5, \$500 on \$3, \$1000 (2) Defs tied by Canton cds to Australia. Roughly opened at right (1) PHOTO-PLATE 6	50	318	** 1992 Xmas Set unh (3)	15
285	* 1949 Trade Union Conference \$100,\$300 & \$500 values in Imperf Pairs No Gum (3 Pairs) PHOTO-PLATE 1	200	319	** 1993 Air - Sea Rescue Set + Min. Sheet unh (3+M/S)	40
286	P 1950 \$2000 Tien An Men 4th Print Yang R27 in a Marginal Plate Proof Block of 4 on thin wove paper (4)	150	320	** 1993 Corals Set unh (4)	9
287	* 1963 22f Hwangshan Landscape Good Mint (1)	50	321	** 1993 Early Currency Set unh (4)	18
288	* 1963 50f Hwangshan Landscape Good Mint Cat £225 (1)	225	322	** 1993 Education Set unh (5)	20
289	C 1969 (23 FE) Cover with W11 41st Anniv People's Liberation Army tied Posted at Shanxi to Xuchang (1)	30	323	** 1993 Xmas Set unh (3)	15
290	** 1983 Tomb of the Yellow Emperor Set unh (3)	10	324	** 1994-2000's Range of Sets unh (64+1M/S)	50
			325	U 1995/97 Marine Life Set to \$5 FU (15)	30
			326	U 2006 Coral Reefs Set in 2 Blocks of 10 FU (20)	20
			327	** 2013 50 Years of Stamps Set unh (5)	10
			328	** 2013 Barrel Mail Pair unh (2)	7
				COLOMBIA	
			329	* 1953 College of our Lady of Rosario Set of 2 Min. Sheets good mint Cat £24 (2)	25
			330	* 1954 Merchant Marine Set of 2 Min. Sheets Good Mint Cat £26 (2)	25
			331	* 1980 Orchids Set Good Mint (19)	8
			332	** 1982 Country Flowers Sheetlet of 10 unh (1)	40
				COMORO ISLAND	
			333	P 1980 50th Anniv First South Atlantic Flight 200f Deluxe Proof (1)	50
			334	** 1998 WWF Coelacanth Set unh (4)	8
			335	** 2009 Turtles Min. Sheet unh (1)	30
			336	** 2009 Turtles Sheetlet of 6 unh (1)	28
				CONGO	
			337	** 1966 John F Kennedy Memorial 2x Perf & 2x Imperf In Sheets unh (4)	20
			338	*/**/U 1979 Death Centenary of Sir Rowland Hill Set unh + Min. Sheet VGU (4+M/S)	15

LOT		NZ\$	LOT		NZ\$
339	P	1979 Rowland Hill Death Centenary Set of 4 Proof Imperf Min Sheets unh (4)	25		
340	**	1998 WWF Sheetlet of 12 unh (1)	17		
		COOK ISLANDS			
341	C	1905 (SP10) Picture Postcard (Eastbourne) with KEVII 1d Posted at Eastbourne to Rarotonga with 6 NO 05 arrival cds & Auckland transit cds (1)	100		
342	C	1905 Picture Postcard (Napoli) to Rarotonga with Auckland transit & Rarotonga double circle 22 AP 05 receiving cds. Nice destination item (1)	100		
343	C	1906 (10MY) Inwards Picture Postcard from Sevilla, Spain to Rarotonga with 15 JE 06 receiving cds. Nice destination (1) PHOTO-PLATE 6	100		
344	C	1906 (28 AU) Picture Postcard (Lizern) with 10c Def tied by Hebbiswil/Walden cds to Rarotonga with 4 NO 06 Arrival cds. Nice destination (1)	100		
345	C	1907 (OC17) Picture Postcard (Blackpool) with KEVII 1/2d Pair Posted at Blackpool to Mangaia, Cook Islands with Rarotonga & Mangaia cancels. Nice destination item (1) PHOTO-PLATE 6	200		
346	U	1919 1d Dominion SG 47 Block of 4 FU (4)	25		
347	C	1931 (6AU) Cover with 1d Capt Cook tied by Danger Island cds to USA. Light vertical fold (1)	125		
348	**	1933/36 1/2d Capt Cook's Landing SG 106w Wmk Inverted unh Unpriced Mint in SG (1)	100		
349	C	1965 Solar Eclipse Printed FDC with special cancel (1)	10		
350	**	1969 South Pacific Conference Set of 4 Sheetlets unh (4)	12		
351	**	1971 Royal Visit Min. Sheet unh (1)	10		
352	**	1979 10c on 1 1/2c Shell with Inverted Overprint unh (1) PHOTO-PLATE 1	150		
353	**	1981 Royal Wedding 2 Sheetlets of 4 + Min. Sheet unh (2+M/S)	10		
354	**	1982 American Anniversaries Min. Sheet unh (1)	8		
355	**	1983 75th Ann. of Scouting Sheetlet of 8 unh (1)	6		
356	**	1983 75th Ann. of Scouting Sheetlet Ovpt XV World Jamboree Alberta Canada 1983 unh (1)	6		
357	**	1984 Ausipex Set & Min Sheet unh (4+M/S)	35		
358	**	1986 Xmas (Rubens) Min. Sheet Ovpt Hurricane Relief unh (1)	30		
359	**	1987 QE11 Set of 3 Min. Sheets Ovpt Hurricane Relief + 50c SG 1171 unh (3)	16		
360	**	1987 Queen Mother Min. Sheet Ovpt Hurricane Relief + 50c unh (1)	10		
361	**	1987 Revalued (\$9.20 on \$1) 1982 Royal Wedding Min. Sheet unh (1)	25		
362	**	1994 Winter Olympics Min. Sheet unh (1)	16		
		CUBA			
363	**	1986 ' Expo 86 ' Train Min. Sheet unh (1)	8		
364	**	1989 ' Bulgaria 89 ' International Stamp Exh. Train Min. Sheet unh (1)	8		
365	**	1989 Latin American History Set unh (20)	8		
366	**	1990 Penny Black 150th Anniv Set unh (6)	10		
		CYPRUS			
367	**	1948 Silver Wedding £1 Grey unh (1)	120		
368	**	1964 Olympics Min. Sheet unh (1)	12		
369	**	1981 Orchids Sheetlet of 16 unh (1)	15		
370	**	1989 Small States Games Min. Sheet unh (1)	12		
		CZECHOSLOVAKIA			
371	**	1950 5th Ann. of the Republic Set unh (4)	17		
372	**	1968 5k Praga Madonna of the Rosary in a Sheetlet of 4 unh (1)	25		
373	**	1988 Praga '88 Prague National Galley Min Sheet unh (1)	25		
		DAHOMEY			
374	**	1966 Scouting Min. Sheet unh (1)	6		
375	**	1967 World Scout Jamboree. Min. Sheet unh (1)	10		
		DANZIG			
376	C	1932 (27JY) International Air Post Exhibition Set tied on Air Cover to Frankfurt Fine Set Cat 140 Euros (1)	125		
		DENMARK			
377	C	1982 (18 SP) British Airways Concorde First Flight Copenhagen-London Printed Cover (1)	20		
		DJIBOUTI			
378	**	2010 Locomotive Sheetlets of 9 featuring locomotives from 11 Different Country's unh (11)	110		
		DOMINICA			
379	**	1948 Silver Wedding 10/- Brown unh (1)	50		
380	**	1986 Football World Cup Mexico Min. Sheet unh (1)	15		
381	**	1988 Flowering Trees Set unh (8)	8		
382	**	1994 Hybrid Orchids Min. Sheet unh (1)	7		
383	**	1997 Orchids of the Caribbean Set + 2 Min. Sheets unh (6+2M/S)	30		
384	**	1999 Orchids of the Caribbean Part 2 Sheetlet of 8 + Min. Sheet unh (1+M/S)	23		
385	**	2009 Fungi Set unh (10)	15		
		EGYPT			
386	C	1911 Picture Postcard (Going to the Market) with 2m Def tied by San Stafano cds with Port Taufio cds to NZ (1)	20		
		EQUADOR			
387	**	1957 Opening of the Quito - Ibarra San Lorenzo Railway Min. Sheet SG MS1091b unh (1)	18		
388	**	1990 Flowers of Ecuador Booklet unh (1)	28		
		EQUATORIAL GUINEA			
389	U	1974 Orchids Set + Min. Sheet VFU (6+M/S)	5		
390	P	1979 Rowland Hill Imperf Set of 5 & Min Sheet (5+M/S)	40		
391	**	1980 London Exhibition Rowland Hill Imperf Sheetlet of 8 unh (1)	20		
392	**	1980 London Exhibition Rowland Hill Sheetlet of 8 unh (1)	20		
		ETHIOPIA			
393	**	2001 WWF Grevy's Zebra Set unh (4)	9		
		FALKLAND ISLAND DEPENDENCIES			
394	**	1984 Volcanoes Set unh (4)	9		
395	*	Graham Land 1944 6d SG A6a Good Mint (1)	20		
396	*	South Orkneys 1944 6d Ship SG C6a Good Mint (1)	20		
397	*	South Shetlands 1944 6d Ship SG D6a Good Mint (1)	20		
		FALKLAND ISLANDS			
398	**	1948 Silver Wedding Pair unh (2)	180		
399	**	1996 QE11 70th Birthday Min. Sheet unh (1)	5		
400	**	2003 Xmas Set unh (4)	20		
401	U	On Piece 1882 Small Piece with QV 1d & 3d values with Falkland Islands MR 24 1882 arrival cds (1)	50		
		FAROE ISLANDS			
402	**	1998 Whales and Dolphins Set unh (4)	15		
		FIJI			
403	C	1910 (JE13) Picture Postcard (Kadavu Mission Boys) in Blue with KEVII 1d Red (fault) Posted at Fiji to Vavau/Tonga. Has Nukalofa & Vavau receiving cancels. Odd fault to card (1)	75		
404	C	1914 (5MY) Picture Postcard (Naduru - Loj - Loj - Rewa Sepia Card with KGV 1d Red tied by Auckland/Loose Letters cds to Auckland. Has 1d To Pay Postage Due cachet with 1d 2nd Due tied. Nice Shipmail item (1) PHOTO-PLATE 6	150		
405	*	1915/19 1d War Stamp SG 139e Bold TA variety Mint with light perf staining Cat £200 (1)	100		
406	*	1922/29 KGV Plate Number Selv singles 1/2d, 1d Scarlet & Violet, 1 1/2d, 2d 4d & 5d Nice lot (7)	100		
407	C	1924 (20OC) Registered Cover with KGV 3d+2d tied by Labasa cds. Backstamped Suva Registered & London Registered cancels (1)	75		
408	C	1924 (AP) Registered Cover to Montgomery Ward Co with KGV 3d,1d,2d values tied by Lautoka cds. Backstamped Suva Registered & Chicago Reg cancels (1)	100		

LOT		NZ\$	LOT		NZ\$
409	U	1938/55 KGV 2 1/2d SG 256ba with extra island variety in a pair VGU/FU Cat £50 (2)	453	U	FRENCH MOROCCO 1917 Parcel Post Short Set of 9 (no 75c,10f) GU (9)
410	**	1954 5/- Gold Industry SG 293 in Selv Block of 4 unh (4)			FRENCH POLYNESIA
411	**	1969 Decimal Currency Presentation Pack unh (1)	454	*	1958 100f Pictorial SG 15 Good Mint (1)
412	C	1990 London Stampworld Min Sheet FDC (1)	455	*	1958 10f Native Woman SG 9 Good Mint (1)
413	U	1996 ' China 96 ' 9th Asian Int. Stamp Exh. Min. Sheet VFU (1)	456	*	1958 13f Native Man SG 13 Good Mint (1)
414	**	1997 WWF Endangered Species Fijian Monkey-faced Bat Set & Min Sheet unh (4+M/S)	457	*	1958 200f Pictorial SG 16 Good Mint (1)
415	**	1997 WWF Monkey Faced Bats Sheetlet of 8 unh (1)	458	*	1958 20f Native Woman SG 12 Good Mint (1)
416	**	1999 Orchids Set unh (4)	459	*	1958 50f Pictorial SG 14 Good Mint (1)
		FJI POSTMARKS	460	**	1967 21f Pirogue Racing unh (1)
417	U	Davutu Straight-line cancel on KGV 1d Violet (1)	461	**	1967 Ancient Art of the Marquesa Islands Set SG 73/77 unh (5)
418	U	KGV 1d Block of 4 with 4x Sunburst cancels (4)	462	**	1968 Bi - Centenary of the Discovery of Tahiti Set unh Cat £36 (3)
419	U	Loma Loma Straight-line cancel on KEVII 1d Used 1905-10 (1)	463	*	1968 Bi-Centenary of the Discovery of Tahiti Min. Sheet good mint Cat £160 (1)
420	U	Mango Straight-line cancel on KEVII 1d Used 1905-20 (1)	464	C	1969 (14MR) Picture Postcard with 10f & 3f Defs tied by Papeete cancel to NZ (1)
421	U	Nadroga Straight-line cancel on KEVII 1d (1)	465	*	1976 Montreal Olympics Min. Sheet Good Mint (1)
422	U	Nailaga Straight-line cancel on KEVII 1d on piece (1) PHOTO-PLATE 1	466	**	1978 20th Ann. of the 1st French Polynesian Stamps Min. Sheet unh (1)
423	U	Nausori (M.Brodziak & Co) 1/4/99 cancel on 2d Def (1) PHOTO-PLATE 1	467	**	1980 3rd South Pacific Arts Festival Min. Sheet unh (1)
424	U	Niusawa Straight-line cancel on KGV 1/2d (1) PHOTO-PLATE 1	468	**	1981 Dancers Set unh (3)
425	U	Savsavu Central Straight-Line cancel on 1d KEVII on piece (1)	469	**	1982 Polynesian Folklore Set unh (3)
426	U	Tavuki Straight-line cancel on KEVII 1d (1)	470	**	1983 'Bangkok 83' Int. Stamp Exh. Gutter Pair with Exhibition logo unh (1)
427	U	Udukacu Straight-line cancel on KEVII 1d (1)	471	**	1983 'Braziliana 83' 100f stamp with Exh. logo tab unh (1)
428	U	Udukacu Straight-line cancel part strike on KEVII 1d (1)	472	**	1983 Religious Sculptures Set unh (3)
429	U	Veitoga Straight-line cancel on KEVII 1d Used 1905-06 Scarce (1)	473	**	1984 'Ausipex 84' Joined Pair unh (1)
430	U	Vuna Straight-line cancel on KEVII 1d (1)	474	**	1984 'Espana 84' Int. Stamp Exh. 80f red unh (1)
431	U	Waimotu Straight-Line cancel 3 strikes on 1/2d KGV Strip of 3 (3) PHOTO-PLATE 1	475	**	1984 Polynesian Hats 2nd series Set unh (4)
		FINLAND	476	**	1985 'Italia 85' Int. Stamp Exh. 130f green unh (1)
432	**	1993 WWF Arctic Fox Set unh (4)	477	**	1985 'Italia 85' Int. Stamp Exh. Min. Sheet unh (1)
433	**	2012 150th Ann. of the Finnish State Railways Booklet unh (1)	478	**	1985 550f Gaugin Paintings unh (1)
		FRANCE	479	**	1985 Catholic Churches Set unh (3)
434	U	1876 5f Mauve on Lilac Peace & Commerce SG 277 VGU Cat £100 (1) PHOTO-PLATE 1	480	**	1985 Tahitian Oven Pit pair unh (2)
435	C	1913 (9JU) Picture Postcard (Paris) with 10c Def tied to NZ Fine (1)	481	**	1985 Tikis Set unh (3)
436	C	1942 International Stamp Exh. postcard post-marked Paris Gare St. Lazare 27-12-42 (1)	482	**	1987 Catholic Missionaries Set in Gutter Pairs unh (3)
437	**	1964 'Philatelic Paris 1964 ' Int. Stamp Exh. Min. Sheet SG 1651 Cat £148 (1)	483	**	1988 'Sydpex 88' Int. Stamp Exh. Stamp + Min. Sheet unh (1+ms)
438	**	1975 ' Arphila 75 ' Int. Stamp Exh. Min. Sheet unh (1)	484	**	1989 Bi-Centenary of the French Revolution and the Mutiny on the Bounty Min. Sheet unh (1)
439	**	1988 Communications Sheetlet of 12 unh (1)	485	**	1990 NZ Int. Stamp Exh. 125f Map Stamp Gutter Pair with Exh. logo unh (1)
440	**	2001 Locomotive Sheetlet of 10 unh (1)	486	**	1990 NZ Int. Stamp Exh. Map Stamp Gutter Pair with kiwi and large bottom selvage unh (1)
441	**	2001 Singers Set unh (6)	487	**	1993 Birth Centenary of Boullaire Set unh (4)
442	**	2003 Red Cross Fund Boklet of 10 unh (1)	488	*	Postage Dues 1958 Set Good Mint (3)
		FRENCH ANTARCTIC TERRITORY			FRENCH SOMALIA
443	U	1956/60 100f Emperor Penguins SG 17 FU Cat £70 (1)	489	*	1902 Stockcard with 7 different values with In-verted Centres on 2c,4c,5c,25c,75c,2f & 5f values All hinged. Sell as is (7)
444	U	1956/60 12f Kerguelen Cormorants SG 11 FU Cat £60 (1)			GABON
445	U	1956/60 15f Southern Elephant Seal SG 12 FU Cat £34 (1)	490	**	2000 Collection of 6 Locomotive Sheetlets + 4 Min. Sheets unh (4+4M/S)
446	U	1956/60 200f Wandering Albatross SG 18 FU Cat £80 (1)			GAMBIA
447	U	1956/60 20f Arms SG 13 FU Cat £60 (1)	491	**	1948 Silver Wedding Pair Light Gum Toning unh (2)
448	U	1956/60 25f Kurguelen Fur Seal SG 14 FU with a blunt top left corner Cat £130 (1)	492	**	1992 60th Ann. of Goofy Set + Min. Sheet unh (8+M/S)
449	U	1956/60 30c,40c,50c,1f & 2f SG 2/6 FU (5)	493	**	1992 Columbian Stamp Exh. Disney Set + Min. Sheet (4+M/S)
450	U	1956/60 4f Leopard Seal SG 7 FU Cat £55 (1)	494	**	1995 Pre-Olympic Sheetlet of 8 unh (1)
451	U	1956/60 85f King Penguin SG 15 FU Cat £60 (1)	495	C	1998 Trains of the World Sheetlet of 6 on Cover VGU (1)
452	U	1956/60 8f Kerguelen Fur Seal & Settlement SG 9 FU Cat £60 (1)	496	**	2000 Fungi Set unh (16)
			497	**	2010 Mushrooms Set Part 1 unh (10)
					GERMAN MOROCCO
			498	U	1899 Overprints Set Mi 1/6 all tied on piece FU Cat 120 Euros (6)

LOT		NZ\$	LOT		NZ\$
	GERMANY - EAST				
499	C 1951 (16AU) Registered Cover with China Friendship Set plus '50 24pf Peace propaganda values tied by Gotha cds. Stamps Cat 150 Euros (1)	100	537	C 1949 (22DE) Airmail Cover to England with '49 Welfare Fund Set tied by Frankfurt cancels. Clean condition. Set Cat 170 Euros (1)	150
500	** 1976 Flowers Set unh (6)	10	538	C 1949 Refugee's Relief Fund Set tied on Printed Card at Dusseldorf. Fine Stamps Cat 170 Euros (1)	150
	GERMANY - WEST		539	C 1950 (3SP) Death Bicentenary of Bach Pair tied by Passions Play Spiele Special cancels. Stamps Cat 100 Euros (1)	100
501	C 1913 (28MY) Picture Postcard (Schloss Lichtenwalde) with 3pf (2) & 5pf Definitives tied by Chemnitz cancels to NZ Fine (1)	20	540	C 1951 (30AP) Printed Hannover Industries Fair Postcard with '50 Philharmonic Orchestra Pair tied plus '51 Hannover Fair Cinderella label (1)	100
502	C 1913 (29 SP) Large Cover with 3pf to 5M Definitives tied by CASSEL cancel struck on each stamp Mi 83/97 FU Cat 120 Euros for set of stamps (1)	100	541	C 1953 IFRABA International Philatelic Exhibition Pair tied on Printed FDC Cat 110 Euros (1)	80
503	C 1915 Printed RUHLEBEN Civilian POW Camp XMAS 1915 Postcard written by Duncan Brown to England. Has "Freigegeben/Ruhleben" red handstamp. Duncan Brown was a Royal Scots Guardsman. The card has a minor corner crease. Has London Paid DE 23 receiving red cancel. Interesting WW1 POW Mail (1) PHOTO-PLATE 6	150	542	* 1964 Anti-Nazi Resistance Martyrs Min. Sheet Good Mint (1)	10
504	C 1915/18 Range of Stampless WW1 Feldpost Postcards various markings - 12x Red labels, 2x Blue label & 1x Marine PO (15)	150	543	U 1975 Industry and Technology Set VGU (23)	35
505	** 1934 Hindenburg Memorial Set Mi 548/53 unh Cat 150 Euros (6)	125	544	C 1982 Vehicles Set on Cover VGU (1)	10
506	** 1935 Provincial Costumes Welfare Fund Set Mi 588/97 Set unh Cat 200 Euros (10) PHOTO-PLATE 1	150	545	C Berlin 1950 Philharmonic Orchestra Pair on Printed FDC Cat 300 Euros (1)	200
507	U 1936 Summer Olympics Min Sheet Pair FU with Olympic Stadium cancels. Cat 280 Euros (2)	200	546	C Dresden 1888 Cover with 2a on 1 1/2pf (2) & 3a on 2pf Adhesives tied by boxed Hansa-Dresden cancels. Fine condition (1) PHOTO-PLATE 6	100
508	** 1939 German Art Day 6pf + 19pf Green unh (1)	35	547	U (Kiautschou) 1905/19 German Yachts Set Mi 28/37 VGU/FU - the \$2 1/2 on piece Cat 1100 Euros (10)	800
509	** 1939 National Labour Day 6pf + 19pf Brown unh (1)	24	548	C Saxony 1946 Coat of Arms Imperf Set tied on Registered Cover by Stassfurt cds. Fine (1)	100
510	** 1939 Winter Relief Fund Set Mi 730/38 unh (9)	90		GHANA	
511	** 1940 2nd Berlin Philatelic Exhibition 24pf + 76pf Green unh (1)	36	549	** 1957 QE11 Definitives Ghana independence 1957 Ovpt Set unh (13)	27
512	** 1940 50th Ann. of Cession of Heligoland to Germany 6pf + 94pf Green + Red unh (1)	30	550	** 1991 Scout Jamboree Min. Sheet Pair unh (2)	20
513	** 1940 50th Ann. of the Development of the Diphtheria Antitoxin Pair unh (2)	15	551	** 1996 Olympics Sheetlet of 9 unh (1)	15
514	** 1940 Eupen + Malmédy Reincorporated into Germany Pair unh (2)	13	552	** 1997 Orchids Sheetlet of 9 unh (1)	15
515	** 1940 Hamburg Derby + Hitlers Culture Fund 25pf + 100pf Blue unh (1)	26	553	** 1998 Orchids of the World in 2 Sheetlets of 6 + 2 Min. Sheets unh (2+2M/S)	35
516	** 1940 Hitlers 51st Birthday 12pf + 38pf Red unh (1)	16	554	** 1998 Oriental Flowers Se-tenant Sheet of 4 unh (1)	8
517	** 1940 Hitlers Culture Fund + Brown Ribbon Race 42pf + 108pf Brown Mi 747 unh (1)	120	555	** 2000 Mushrooms of Africa part 1 Sheetlet of 6 + Min. Sheet inscribed 'The Stamp Show 2000' unh (1+M/S)	28
518	** 1940 Leipzig Fair Set Mi 739/42 unh (4)	10	556	** 2001 Mushrooms of the World part 2 Sheetlet of 6 + Min. Sheet inscribed 'The Stamp Show 2000' unh (1+M/S)	28
519	** 1940 Winter Relief Fund Set Mi 751/59 unh (9)	40	557	** 2009 Mushrooms Set + Min. Sheet unh (8+M/S)	30
520	** 1941 72nd Ann. of the Hamburg Derby 25pf + 100pf Blue unh (1)	17	558	** 2009 Orchids Set + Min. Sheet unh (8+M/S)	30
521	** 1941 Annexation of Northern Slovenia Set Mi 806/9 unh (4)	20		PHOTO-PLATE 2	
522	** 1941 Berlin Grand Prix and Hitler Culture Fund 25pf + 50pf Blue unh (1)	14		GIBRALTAR	
523	** 1941 Brown Ribbon of Germany 42pf + 108pf Brown unh (1)	12	559	C 1915 (11AP) Picture Postcard with KEVII 1d tied to NZ. Minor corner crease (1)	30
524	** 1941 Hitler Definitive Set Mi 781/98 unh (19)	9	560	** 1948 Silver Wedding £1 Brown Faint Tone Spot unh (1)	75
525	** 1941 Hitlers 52nd Birthday 12pf + 38pf Red unh (1)	10	561	* 1953 Definitive set (no 3d blue) Good Mint Cat £185 (13)	185
526	** 1941 Leipzig Fair Set Mi 764/67 unh (4)	13	562	** 1977 Definitive Set (no 15p) unh Cat £36 (17)	70
527	** 1941 Postal Employees + Hitlers Culture Fund Set Mi 773/78 unh (6)	60	563	** 1981 £1 Booklet comprising 6x15p, 2x4p + 2x1p Definitives unh (1)	8
528	** 1941 Vienna Fair Set Mi 768/71 Ink Line on 6 pf unh (4)	14	564	** 1981 50p booklet comprising 3x15p, 1x4p + 1x1p Definitives unh (1)	8
529	** 1941 Vienna Fair Set Mi 804/5 unh (2)	13	565	** 1981 Europa - Pillars of Hercules Sheetlet of 10 pair unh (2)	9
530	** 1942 Hamburg Derby 25pf + 100pf Mi 814 unh (1)	22	566	** 1987 Guns Set to £5 unh (13)	30
531	** 1942 High Value Hitler Definitives Set Mi 799/802 unh (4)	19	567	** 1988 Operation Raleigh Min. sheet unh (1)	9
532	** 1942 Hitlers 53rd Birthday Mi 813x unh (1)	25	568	** 1989 50th Ann. of the Gibraltar Regiment Min. Sheet unh (1)	9
533	** 1942 Hitlers Culture Fund 42fp + 108fp Mi 815 unh (1)	10	569	** 1990 150th Ann. of the Penny Black Min. Sheet unh (1)	9
534	** 1942 Signing of the European Postal Union Agreement Set Mi 823/5 unh (3)	10	570	** 1992 Around the World Yacht Rally Min. Sheet unh (1)	5
535	** 1943 Adolf Hitler Set Mi 844/49 unh (6)	14	571	** 1993 Architecture Part set to £3 (no 6p,7p,8p,9p,20p,30p,40p,£2,£5) unh Cat £23 (13)	35
536	** 1943 Armed Forces Set Mi 831/42 unh (12)	22	572	** 1994 Football World Cup Set unh (3)	7
			573	** 1995 'Singapore 95' Int. Stamp Exh. Orchids strip of 5 (5)	14
			574	** 1996 Europa Famous Women Set unh (4)	14
			575	** 1998 80th Ann. of the Royal Airforce Set unh (4)	7

LOT			NZ\$	LOT			NZ\$
576	**	1998 Football World Cup Set unh (4)	9	597	C	1914 (25MY) Anglo-American Exposition - Flip-Flap, Great White City, London Picture Postcard with KGV 1/2d tied by Shepherd's Bush/Exhibition cds to NZ. Has T/10 Postage Due cachet. Card lightly aged with a corner crease (1)	25
577	**	Postage Due 1984 Set unh (7)	13				
		GILBERT & ELLICE ISLANDS					
578	C	1937 (9JL) Printed NZ '37 Coronation Cover with full Coronation set tied by FANNING ISLAND Large J Type cds to NZ in violet. Fine (1)	125	598	C	1924 Printed Souvenir/British Fleet Folder with 7 Photos of British Warships (1)	20
579	U	Postage Dues 1940 Set SG D1/8 Set FU Cat £275 (8) PHOTO-PLATE 1	375	599	U	1929 £1 PUC SG 438 Nice Used with minor short perfs. Cat £550 (1) PHOTO-PLATE 8	500
		GILBERT ISLANDS		600	C	1939/45 WW2 Stampless Commercial Cover with HM Ship Censor cachet to London. Has "Damage due to/Enemy Action" 2 line violet cachet. Light creasing (1)	50
580	U	1976 Artifacts Min. Sheet VGU (1)	9				
		GOLD COAST		601	C	1979 (9JN) Printed Cricket Prudential Cup - NZ vs Sri Lanka with Special cancel at Trent Bridge. Signed by Martin Crowe (1)	30
581	C	1944 (24AP) Uprated 3d KGV1 Registered Env with KGV1 1/- & 3d Adhesives tied by Takoradi Wharf cds to NZ. Has Registered/Accra Gold Coast plus Octagonal Red Onhunga Postmen's Branch 21 JU 1944 handstamp. Minor soiling (1)	100	602	C	1980 (16AP) Wedgwood FDC with Booklet Pane SG X849 n with special cancel (1)	10
582	**	1948 Silver Wedding Pair Light Gum Toning unh (2)	30	603	C	1981 (21SP) British Airways Concorde First Flight London-Lisbon Printed Cover (1)	20
		GREAT BRITAIN		604	C	1981 (6JU) British Airways Concorde First Commercial Flight Prestick-London (1)	10
583	C	1832 Prestamp Entire Posted at Halesworth to Beccles. Has manuscript "1" or "7". Filing creases (1)	20	605	C	1981 Royal Wedding Pair of Silk Benham covers VGU (2)	10
584	C	1835 (2JN) Prestamp Entire Posted at Haddington Town cancel in blue to Edinburgh. Rated 5 1/2d in manuscript (1)	75	606	**	1985 350 years of the Royal Mail set unh (4)	7
585	C	1840 (SP28) Prestamp Outer Wrapper with QV 1d Black (Letters M-I) with 3 Margins tied by Red Maltese Cross cancel to Basingstoke. Cat £700 (1) PHOTO-PLATE 6	300	607	**	1988 Castles Set SG 1410/13 unh Cat £35 (4)	30
586	U	1840 QV 1d Black SG 2 Fine 4 Margins cancelled by Maltese Red Cross cancel & 2d Deep Full Blue SG 4 with close or cut into margins Cat £1500 (2) PHOTO-PLATE 1	300	608	**	1992 Castles Original Set SG 1611/14 unh (4)	30
587	U	1840 QV 2d Deep Full Blue SG 4 with 3 Margins GU/VGU cancelled by Black Maltese Cross cancel. Cat £1150 (1) PHOTO-PLATE 1	200	609	C	1993 40th Ann. Coronation PNC Bearing the £10 Britannia Stamp + £5 Coin VFU (1)	40
588	C	1843 (28AP) Outer Prestamp Wrapper Posted at London to Capetown, Cape of Good Hope with Tombstone Paid 28 AP 1843 red handstamp. Also Paid Ship Letter/London handstamp. Cover rated '4' & '8' in manuscript (1)	100	610	C	1994 (1MR) Cover Posted at Watford to Luton without stamps. Has boxed Postage Due Cachet -34p to pay. Has 20p,10p & 2x 2p Dues added (1)	10
589	U	1856 (JY9) QV 2d Blue Strip of 3 tied by Sheffield plus "700" cancels on piece (3)	50	611	**	1995 50th Ann. of the End of WW11 PNC Bearing SG 1873+75 + £2 Coin VFU Some Toning on Stamps (1)	20
590	C	1857/62 3x QV 1d Red's Covers - 1857 1d Pair on WJ Adms/Early Delivery - Important Printed Blue env (some ageing & with slight tear) plus 1861 & 1862 1d Red Covers tied One from London to Birmingham & the other from Baldock to Biggleswade (3)	60	612	**	1997 Princess Diana Strip of 5 unh (5)	5
591	C	1870 (SP15) Printed "Law Life Assurance Society/ Renewal Notice" Wrapper with QV 1d Red Plate 118 tied by London machine cancel to Lichfield. Minor staining & soiling. (1)	30	613	C	1997 Transfer of Hongkong to Chinese Rule PNC Bearing SG 1671 x 4 + Hongkong \$5 Coin VFU (1)	30
592	U	1883/00 QV 2/6 Lilac & Deep Lilac plus 5/- Crimson SG 178,179 & 181 GU/VGU Cat £635 (3)	100	614	C	1998 650th Ann. of the Order of the Garter PNC Bearing SG 2026/30 + £1 Coin VFU (1)	30
593	C	1897 QV Diamond Jubilee 1837-1897 Coloured Postcard with some staining and minor corner fault (1)	10	615	C	1999 Berlin Airlift 50th Ann. PMC Bearing SG 1666 x 4 + Medal VFU (1)	30
594	C	1903 (SP2) Picture Postcard - The Pier/Sandown with KEVII 1d tied by fine Sandown/Isle of Wight cds to NZ. Minor corner creases (1)	20	616	**	1999 New Scottish Parliament Building PNC Bearing SG S94/7 + £1 Coin VFU (1)	30
595	C	1906 (JY16) Glitter Type Postcard "Best Love From Edinburgh" with KEVII 1/2d tied by Edinburgh cds to Pathead. Has "Liable To Letter Rate/E.H." black instructional cachet plus Handstruck "1". Has Kirkcaldy cds. (1)	50	617	C	1999 Solar Eclipse Min Sheet FDC Typed address (1)	30
596	C	1908 (27JN) Lisbon Picture Postcard with GB KEVII 1d tied by Lisbon cds to London. Has "Posted On The/High Seas" 2 line violet instructional Shipmail Card. Light ageing (1) PHOTO-PLATE 6	50	618	**	2000 Special By Design Booklet unh (1)	40
				619	**	2001 Cats and Dogs Booklet unh Cat £30 (1)	50
				620	**	2005 Prince Charles and Camilla Royal Wedding Min. Sheet unh (1)	15
				621	C	2007 Beatles Set on Buckingham FDC Signed by Allan Williams (1)	40
				622	C	2007 Beatles Set on Buckingham FDC signed by Pete Best (1)	40
				623	C	2011 (21AP) Royal Wedding Buckingham FDC PNC Printed Cover with coin (1)	30
				624	C	2011 (29AP) Royal Wedding on Printed Buckingham FDC PNC Cover with coin (1)	30
				625	C	2011 25th Anniv of Concorde London-Auckland Flight Printed Cover signed by Capt John Chorley (1)	30
				626	C	2011 Centenary of the Coronation Aerial Post Printed Buckingham Cover (1)	20
				627	**	Cinderella 1973 Brighton Stamp Exh. Min. Sheet featuring a Gibraltar stamp with no Value Tablet unh (1)	5
				628	**	Cinderella 1975 50th Ann. of the 1925 Wembley Exhibition Min. Sheet unh (1)	5
				629	**	Cinderella 1975 Northwest Showpex Manchester Min. Sheet featuring 1963 Red Cross set unh (1)	5
				630	**	Cinderella 1979 Stampex Sir Rowland Hill Imperf Min Sheet unh (1)	10

LOT		NZ\$	LOT		NZ\$
631	**	Cinderella Boer War 1900 Manchester Philatelic Society 1d War Fund stamp (1)	40		
632	*	Cinderella Sanda Island Bird Local Mail Sheetlet of 6 (1)	10		
633	P	Embossed QV £30 Orange-Red on Large Piece dated 28/9/01 Nice item (1)	50		
634	*	Herm Island 1971 Southampton 1971 Strike Mail 6 different value all hinged (6)	20		
635	**	Lundy Island 1982 Birds Specialised Collection on Hagner Sheets including the set to 23p plus in Corner Blocks of 4, Imperf Range of singles and in Corner Blocks of 4, Misplaced Design Range in singles & in Blocks of 4 Nice Lot (209)	500		
636	U	Revenue 1972/75 Television Licence £7 & £8 FU (2)	20		
637	U	Revenue 1972/75 Television Licence £7,£8 & £18 FU (3)	30		
638	C	Revenue 1977/79 Television Licence C1 & C2 VGU/FU (2)	20		
639	**	GREECE 1994 Europa Pair unh (2)	17		
640	**	GRENADA 1948 Silver Wedding 10/- Grey unh (1)	50		
641	**	1986 Fauna and Flora Min. Sheet unh (1)	12		
642	**	1986 Royal Wedding Min. Sheet unh (1)	9		
643	**	1989 'PhilexFrance 89' Min. Sheet showing 1779 view of St George unh (1)	12		
644	**	1989 Football World Cup Italy Min. Sheet unh (1)	8		
645	**	1997 Mushrooms Short Set of 6 (no \$1.50) + Min. Sheet unh (6+M/S)	30		
646	**	1997 Orchids of the World 2x Sheetlets of 6 + Min. Sheet unh (3)	40		
647	**	1998 Orchids series 3 Part Set to \$4 (no \$2) unh (8)	17		
648	**	2003 Mushrooms Sheetlet of 6 + Min. Sheet unh (1+M/S)	30		
649	**	2009 Mushrooms of the World Set + Min. Sheet unh (6+M/S)	25		
650	**	GRENADA GRENADINES 1982 Disney's 'The Rescuers' Min. Sheet unh (1)	10		
651	**	1992 Disney Goofy Set + 3 Min. Sheets unh (12+3M/S)	50		
652	**	1995 Marine life of the Caribbean Sheetlet of 9 + Min. Sheet unh (1+M/S)	20		
653	**	1996 Olympics Part Set in Sheetlet of 9 SG 2164/72 unh (1)	12		
654	**	1997 Orchids of the World Sheetlet of 9 + Min. Sheet SG 2450/58 unh (1+M/S)	18		
655	**	1998 Orchids of the World Set unh (20)	50		
656	C	GUERNSEY 1926 Birth Certificate with 1/- & 1d Embossed Revenues (1)	50		
657	C	1937 (12MY) 1 1/2d Coronation tied by Guernsey cds on 12th May Coronation Day (The Official First Day was the 13th May) Interesting item (1)	50		
658	C	1940 (27 DE) Printed FDC with 2d 1940 Centenary Bisect tied, Light staining (1)	25		
659	C	1940 (27DE) Plain Postcard with KGVI 2d Orange Bisect. Light staining (1)	25		
660	**	1942 1/2d & 1d On Banknote Paper SG 4/5 unh Cat £46 (2)	70		
661	U	1990 Guernsey's Winter Birds Sheetlet of 12 VGU (1)	10		
662	**	1991 Guernsey Yacht Club Min. Sheet unh (1)	8		
663	U	1992 500th Ann. of the Discovery of America Set of 4 Sheetlets VGU (4)	60		
664	**	1993 Europa - Contemporary Art Set unh (4)	6		
665	U	1994 Europa - Kings Road Warrior Burial Set of 4 Sheetlets VGU (4)	45		
666	C	1995 Greetings Min Sheet FDC (1)	10		
667	**	2005 'Sea Guernsey 2005' Basking Shark Min. Sheet unh (1)	10		
668	**	2007 Andy Priaux Min. Sheet unh (1)	12		
669	**	GUINEA 1968 Paintings Imperf. Min. Sheet Pair unh (2)	35		
670	**	1995 Orchid Min. Sheet unh (1)	10		
671	C	1996 Locomotives 1st Day Cover VGU (1)	7		
672	**	1997 Orchids Set + Min. Sheet unh (6+M/S)	30		
673	**	GUINEA-BISSAU 1982 Princess Diana 21st Birthday Set unh (6)	12		
674	**	1992 Red Colobus Strip of 4 unh (4)	11		
675	**	2005 Birds, Scouts and Fungi Sheetlet of 6 unh (1)	25		
676	**	2010 Poisonous Fungi Min. Sheet unh (1)	25		
677	**	2010 Poisonous Fungi Sheetlet of 5 unh (1)	26		
678	**	GUYANA 1970 Tropical Birds of Guyana x 2 Sheetlets of 20 unh (2)	25		
679	**	1985 Orchids Set Series 1 unh (16)	19		
680	**	1985 Orchids Set Series 111 unh (16)	22		
681	**	1986 125th Ann. of the Br. Guiana Post Office Sheetlet of 25 Ovpt with different Post Offices opened before 1880 unh Cat £31 (1)	60		
682	**	1986 Triumphans Orchid Ovpt '12th World Orchid Conference' SG 1847 unh Cat £19 (1)	38		
683	**	1987 \$25 Express Orchid unh (1)	9		
684	**	1987 \$45 Express Orchid unh (1)	16		
685	**	1987 Orchids Set Series 19 unh (8)	20		
686	**	1987 Orchids Set Series 20 unh (8)	19		
687	**	1987 Orchids Set Series 22 unh (4)	20		
688	**	1987 Orchids Set Series 25 unh (3)	8		
689	**	1988 Los Angeles Olympic Games 1988 Ovpt on earlier Marine Life Sheetlet of 12 unh Cat £18 (1)	35		
690	**	1990 Orchids of Guyana Sheetlet of 16 unh (1)	15		
691	**	1991 Orchids of Guyana Sheetlet of 16 unh (1)	15		
692	**	1994 Royal Visit Block of 4 unh (1)	15		
693	**	1995 Great White Shark Min. Sheet unh (1)	11		
694	**	1995 Marine Life Part Set in Sheetlet of 9 SG 4476/84 unh (1)	12		
695	**	2002 Orchids of Central America \$400 Min. Sheet unh (1)	6		
696	**	2003 Orchids of Central America Sheetlet of 6 unh (1)	9		
697	**	2004 Mushrooms Set + 2 Min. Sheets unh (4+2M/S)	20		
698	U	HAWAII 1893 5c Provisional Govt in Red cancelled by light NZ Marine PO cds (1)	50		
699	U	HONG KONG 1880 QV 48c Brown SG 31 perfined "HSB" cancelled by French Mailboat Octagonal 23 OC 83 cachet in blue. Minor ageing (1) PHOTO-PLATE 1	100		
700	U	1903 KEVII \$2 SG 73 Slate & Scarlet SG 72 FU with slight thin Cat £350 (1)	150		
701	**	1948 Silver Wedding \$10 Red Faint Perf Tone unh Cat £325 (1)	300		
702	*	1962/73 QE Definitives Set SG 196/210 Good Mint Cat £160 (15)	100		
703	**	1977 Orchids Set unh (3)	18		
704	C	1983 Hong Kong by Night FDC VFU (1)	25		
705	**	1997 Special Administration Area of China Set unh (6)	10		
706	**	1998 Inauguration of Chek Lap Kok International Airport Set unh (6)	10		
707	C	1999 Hong Kong - Singapore Joint Issue Tourism FDC VFU (1)	10		
708	**	2007 Butterflies Booklet (1)	10		
709	**	2010 Centenary of Hongkong Railways Set unh (6)	9		
710	C	HUNGARY 1910 (13NO) Picture Postcard with 2f,3f & 5f Definitives tied by Kegskemet cds to NZ (1)	30		
711	**	1961 International Stamp Exh. Gold Background Set unh (4)	12		
712	**	1961 International Stamp Exh. Silver Background Set unh (4)	12		
713	*	1968 Paintings in the National Gallery Min. Sheet unh (1)	6		
714	**	1974 UPU Min. Sheet unh (1)	12		

LOT		NZ\$	LOT		NZ\$		
715	**	1981 Centenary of the Hungarian Red Cross Stamp + Min. Sheet unh (1+M/S)	13	759	**	1982 Princess Diana 21st Birthday Stamp + Min. Sheet unh (1+M/S)	15
716	**	1987 Orchids Set unh (6)	11			JAMAICA	
717	U	1988 140th Birth Ann. of Gabor Baross Min. Sheet VFU (1)	10	760	U	1860/70 QV 1/- SG 6c with \$1 for S in SHILLING variety VGU Cat £600 (1) PHOTO-PLATE 1	400
718	**	1988 Orchid Min. Sheet unh (1)	14	761	U	1870/83 QV 5/- Lilac SG 15 VGU Has a blunt top right corner perf Cat £160 (1)	100
719	C	INDIA 1903 (23NO) Picture Postcard (View of Bombay) with 2a KEVII tied by Bombay cds to Sydney & redirected to NZ. Has The Exchange/NSW cds (1)	25	762	**	1938 2/- Definitive unh Cat £32 (1)	50
720	U	1921 9p on 1a SG 192 Pair with Inverted Overprint FU Forgery (2)	50	763	**	1948 Silver Wedding Pair Light Gum Toning unh (2)	25
721	C	1937 (22MR) Uprated 7 1/2a on 8a Airmail Printed env with 1a & 2a6ps tied to NZ with boxed black "Too Late For Air Mail/23 MAR 37/Delhi" cachet. Minor fold & odd blemish (1)	25	764	**	1966 8d 150th Anniv of Jamaica Letter SG 259w Wmk Inverted unh Cat £32 (1)	50
722	U	1937 25r Definitive SG 264 VGU Cat £35 (1)	50	765	*	1973 Orchids Set Good Mint (4)	5
723	U	1948 10r Gandhi SG 308 VGU/FU Cat £130 (1)	150	766	**	1981 Royal Wedding Set of 4 Sheetlets of 5 unh (4)	30
724	**	1991 Orchids Set unh (6)	5	767	**	1982 75th Ann. of Scouting Min. Sheet unh (1)	7
725	U	2002 150th Ann. of Indian Railways 15r VGU (1)	7	768	**	1987 Centenary of the Salvation Army Min. Sheet unh (1)	12
726	**	2002 150th Ann. of Indian Railways Min. Sheet unh (1)	7	769	**	2003 Xmas Set unh (3)	10
		INDONESIA		770	**	2004 100th Ann. of FIFA Set unh (4)	10
727	**	1975 Orchids Set unh (3)	38	771	**	2004 25th Ann. of the Moravian Church Set unh (3)	8
728	**	1984 Ausipex Min Sheet unh (1)	50	772	**	2005 Buildings Booklet unh (1)	12
729	**	1993 Environmental Protection Set unh (6)	11			JAPAN	
730	**	IRAQ 1965 International Telecommunications Union Centenary Min. Sheet unh (1)	6	773	C	1908/14 5x Picture Postcards all to NZ with various low value definitives (5)	100
		IRELAND		774	*	1942 Manchukuo Set Good Mint (4)	10
731	**	1992 WWF Pine Martens Set unh (4)	11	775	C	1966 (NO12) Japan Airlines Tokyo-New York & New York-Tokyo Printed Covers in Presentation Folder with 2x Postcards Mint (4)	25
732	C	1993 Irish Orchids Set + Min. Sheet FDC's (2)	20	776	**	2001 'Phila Nippon 01' Sheetlet of 10 Self Adhesives unh (1)	10
733	**	1993 Irish Orchids Set + Min. Sheet unh (4+M/S)	20	777	**	2006 Japan-Singapore Joint Issue Sheetlet of 6 Flower Stamps unh (1)	17
734	C	2000 Olympics Set on Printed FDC (1)	10	778	**	2007 50th Anniv Antarctic Research Expedition Sheetlet of 10 unh (1)	30
735	**	2007 Space Set in Se-Tenant Pairs & Min Sheet unh (4+M/S)	20	779	**	Occupation of Netherlands Indies 1943 Sumatra 1943 Set less 3 1/2c Red SG 15/17,19/26 unh Cat £100 (11) PHOTO-PLATE 1	150
		ISLE OF MAN				JERSEY	
736	**	1981 Royal Wedding Min. Sheet unh (1)	5	780	**/C	1972 Wild Flowers Set + FDC unh (4+C)	10
737	**	1985 75th Ann. of the Girl Guides Set unh (5)	6	781	**	1988 Orchids Presentation Pack unh (1)	7
738	**	1986 Europa Set unh (4)	5	782	**/C	1993 Orchids Set + FDC unh (5+C)	16
739	**	1988 Manx Railways and Trams Short Set (no £2) unh (20)	23	783	**	1999 Orchids Set + 'Australia 99' World Stamp Expo. Min. Sheet unh (6+M/S)	20
740	**	1991 Manx Lifeboat Service Set unh (5)	7	784	**	2003 Wild Orchids Set + Min. Sheet unh (6+M/S)	20
741	**	1991 Xmas Booklet unh (1)	15	785	**	2005 Fungi Set + Min. Sheet unh (6+M/S)	25
742	**	1992 'Geneva 92' International Stamp Exh. Min. Sheet unh (1)	6	786	U	Postage Dues 1982 Set VGU (14)	8
743	**	1993 Europa Set unh (4)	5			JORDAN	
744	C	1994 £2 Definitive FDC VGU (1)	7	787	**	2010 Fungi Set unh (8)	20
745	**	1994 Centenary of the International Olympic Committee Set unh (5)	8			KENYA	
746	**	1994 Postman Pat Set unh (6)	13	788	**	1977 WWF Endangered Species Min. Sheet unh (1)	12
747	**	1994 Tourism Sheetlet of 10 + Sheet of 12 Message Labels unh (2)	15	789	U	1978 Road Safety Set VFU (6)	12
748	**	1995 50th Ann. of Thomas the Tank Engine Set unh (6)	12	790	**	1982 75th Ann. of the Boy Scout Movement Min. Sheet unh (1)	7
749	**	1998 125th Ann. of the IOM 1873 Steam Railway Set + Min. Sheet unh (4+M/S)	13	791	**	1989 WWF Reticulated Giraffe Set unh (4)	25
750	C	2010 Engagement Prince William to Miss Catherine Middleton Min Sheet on Buckingham Printed FDC (1)	20	792	**	1996 Olympics Gold Medal Winners Sheetlet of 9 unh (1)	22
751	**	Postage Dues 1973 Set unh (8)	8			KENYA UGANDA & TANGANYIKA	
752	U	Postage Dues 1982 Set VFU (8)	16	793	C	1931 (NO19) Registered Cover with KGV 5c,15c,30c values tied by Nairobi/Registered cancels to NZ. Has Chief Accountant/Post Office & Telegraphs violet cachet. Minor ageing (1)	50
753	**	Postage Dues 1992 £5 unh (1)	16			1948 Silver Wedding Pair Light Gum Toning unh (2)	50
		ISRAEL		794	**	1954 QE Part Set to £1 10 values tied by First Day cancels in Presentation Folder (1)	50
754	*	1961 Signs of the Zodiac Set Good Mint (12)	5			KIRIBATI	
		ITALY		796	**	1997 Royal Golden Wedding Set + Min. Sheet unh (6+M/S)	23
755	C	1913 (20OC) Picture Postcard (Palermo) with 10c Definitive tied by Palermo cds to NZ (1)	25			KOREA	
756	C	1922 Picture Postcard (Rome Coliseum) with 10c Definitive tied to NZ (1)	25	797	*	1964 Scenic Views Set of 5 Imperf. Min. Sheets Good Mint (5)	95
757	**	2001 Composer's Anniv Min Sheet unh (1)	20				
		IVORY COAST					
758	P	1977 History of Flying Imperf Plate Proof Set of singles unh (5)	20				

LOT		NZ\$	LOT		NZ\$
798	*	1971 Korean Ancient Fine Arts Set of 5 Min. Sheets Good Mint (5) KOREA (NORTH)	846	**	LUXEMBOURG 1975 Orchids Set unh (5)
799	U	1983 Luposta International Airmail Exh. Airship Sheetlet of 8 + Art Min. Sheet VGU (1+M/S)	847	**	MALAGASY 1984 Orchids Set + Min. Sheet unh (5+M/S)
800	**	1983 World Communication Year Min. Sheet unh (1)	848	**	1985 Orchids Set + Min. Sheet unh (5+M/S)
801	U	1984 Essen Int. Stamp Fair Min. Sheet of a Type D Locomotive VGU (1)	849	**	MALAWI 1975 Orchids Set + Min. Sheet unh (1+M/S)
802	*	1984 Essen Int. Stamp Fair Trains Pair Good Mint (2)	850	**	1979 Orchids Set unh (15)
803	**	1986 Famous Tennis Players Sheetlet of 4 unh (1)	851	U	1985 5th Ann. of the African Development Co-ordination Conference Set VFU (4)
804	**	1989 Railway Locomotives Set unh (6)	852	U	1987 Steam Locomotives Set VFU (4)
805	**	1993 Orchids Sheetlet of 20 unh (1)	853	**	1990 Orchids Min. Sheet unh (1)
806	**	1994 Fossils Set of 3 Min. Sheets unh (3)	854	**	1990 Orchids Set unh (4)
807	**	1994 Orchids Set of 5 Booklets unh (5)	855	**	MALAYA (JOHORE) 1948 Silver Wedding Pair Faint Toning Unh (2)
808	**	1994 Orchids Sheetlet of 8 unh (1)	856	*	1965 5c Orchid with Magenta Colour Shift Good Mint (1)
809	**	1998 WWF Leopards Set unh (4)	857	**	MALAYA (KEDAH) 1948 Silver Wedding Pair Some Gum Toning Unh (2)
810	**	2000 Orchids Set + Min. Sheet unh (3+M/S)	858	**	MALAYA (KELANTAN) 1948 Silver Wedding Pair Perf Toning unh (2)
811	**	2001 Phila Nippon 01 World Stamp Exh. Orchids Min. Sheet unh (1) KUWAIT	859	**	MALAYA (MALACCA) 1948 Silver Wedding Pair Gum Toning unh (2)
812	**	1948 Silver Wedding Pair unh (2)	860	**	1965 10c Orchid Pair with Major Blade Shift to the Left unh (1)
813	C	1979 (12FE) British Airways Concorde First Flight Kuwait-Bahrain Printed Cover (1) LAOS	861	**	MALAYA (NEGRI SEMBILAN) 1948 Silver Wedding Pair Gum Toning unh (2)
814	**	1967 Mekong Delta Flood Relief Set unh (3)	862	**	1965 20c Orchid Block of 4 with Doctor Blade Flaw unh (1)
815	**	1987 Orchids Set + Min. Sheet unh (7+M/S)	863	**	MALAYA (PAHANG) 1948 Silver Wedding Pair Gum Toning unh (2)
816	**	1996 Orchids Set unh (4)	864	**	MALAYA (PENANG) 1948 Silver Wedding Pair Light Gum Toning unh (2)
817	**	1997 Steam Locomotives Set unh (6)	865	**	MALAYA (PERAK) 1948 Silver Wedding Pair \$5 Perf Tones unh (2)
818	*	LEBANON 1960 World Refugee Year Imperf. Min. Sheet Good Mint Cat £55 (1)	866	**	MALAYA (PERLIS) 1948 Silver Wedding Pair \$5 Toning on the Front unh (2)
819	*	1963 Mediterranean Games Imperf. Min. Sheet Good Mint (1) LEEWARD ISLANDS	867	**	MALAYA (SELANGOR) 1948 Silver Wedding Pair Perf Toning unh (2)
820	**	1949 Silver Wedding Pair unh (2) LESOTHO	868	**	MALAYA (TRENGGANU) 1948 Silver Wedding Pair Minor Toning unh (2)
821	**	1980 Queen Mother 80th Birthday Sheetlet unh (1)	869	P	MALAYSIA 1971 15c Butterfly (No state) in a Imperf Proof Block of 4 unh (4)
822	**	1981 Royal Wedding Imperf. Min. Sheet unh (1)	870	**	1994 Orchids of Malaysia Set + Min. Sheet unh (4+M/S)
823	**	1982 Birth of Prince William Sheetlet of 6 unh (1)	871	**	MALDIVE ISLANDS 1992 Disney 60th Ann. of Goofy Set of 3 Min. Sheets unh (3)
824	**	1985 Wild Flowers Set unh (6)	872	**	1992 Disney 60th Ann. of Goofy Set unh (11)
825	**	1986 20th Ann. of Independence Min. Sheet unh (1)	873	**	1992 Disney Mickey's World Tour Set 3 Min. Sheets unh (3)
826	**	1988 75th Ann. of the International Tennis Federation Set unh (9)	874	**	1992 Disney Mickey's World Tour Set unh (11)
827	**	1990 Expo 90 Orchids Set unh (8)	875	**	1992 Opening of EuroDisney Resort Set of 4 Min. Sheets unh (4)
828	**	1990 Int. Garden and Greenery Exh. Japan Orchid Min. Sheet unh (1)	876	**	1992 Opening of EuroDisney Sheetlet of 9 unh (1)
829	**	1992 World Columbian Stamp Exh. Disney Set unh (4)	877	**	1995 Orchids Sheetlet of 9 + 2 Min. Sheets unh (1+2 M/S)
830	**	1999 Orchids of the World Set of 3 Sheetlets of 9 unh (3)	878	**	1995 WWF Turtles Set unh (4)
831	**	2000 Orchids of the World Set of 4 Min. Sheets unh (4)	879	**	2000 Tropical Orchids Sheetlet of 6 + Min. Sheet unh (1+M/S)
832	**	2001 Belgica 2001 Int. Stamp Exh. African Fungi Sheetlet of 6 + Min. Sheet unh (1+M/S)	880	**	2007 Orchids of Asia Part Set to Rf20 unh (8)
833	**	2003 Orchids of Southern Africa Sheetlet of 6 + Min. Sheet unh (1+M/S)	881	**	MALI 1981 World Railway Speed Record 480f Multicoloured unh (1)
834	**	2009 Mushrooms Set unh (8) LIBERIA	882	**	1984 Progress in Countryside and Protected Essences Set unh (6)
835	**	1988 UNICEF Set unh (4)	883	**	1996 Railway Locomotives of the World Set of 2 Sheetlets + Min. Sheet unh (2+M/S)
836	**	1997 50th Ann. of UNESCO Min. Sheet unh (1)	884	**	1998 WWF Crested Porcupine Set unh (4)
837	**	1998 Explorers Sheetlet of 8 unh (1)	885	**	MALTA 1949 Silver Wedding £1 Grey unh (1)
838	**	1998 WWF Liberian Mongoose Sheetlet of 12 unh (1)			
839	**	1999 Orchids Sheetlet of 6 + Min. Sheet unh			
840	**	2000 Orchids of the World Set unh (14)			
841	**	2003 Mushrooms of the World Sheetlet of 6 + Min. Sheet unh (1+M/S)			
842	**	2009 Orchids Min. Sheet Pair unh (2)			
843	**	2009 Orchids of Africa Sheetlet of 4 unh (1)			
844	**	2011 African Mushrooms Sheetlet of 6 + Min. Sheet unh (1+M/S) LIECHTENSTEIN			
845	**	1970 Nature Conservation Year Set unh (4)			

LOT		NZ\$	LOT		NZ\$
	MARSHALL ISLANDS			NEW GUINEA	
886	** 1995 Singapore 95 Int. Stamp Exh. Orchids Min. Sheet unh (1)	6	925	C 1900's New Guinea Methodist Mission Postcard - The Church b&w Used in NZ (1)	50
887	** 1996 100 years of Olympic Philately Set unh (4)	7		NEW SOUTH WALES	
888	** 1964 Olympic Games Min. Sheet unh (1)	18	926	U 1900's 4d Captain Cook cancelled by part Auck-	20
889	U 1978 Endangered Animals Set VGU (6)	6	927	U 1900's 6d Red Definitive Pmkd with part "A"	10
	MAURITIUS			(Auckland) oblit cancel (1)	
890	** 1948 Silver Wedding Pair Gum Toning on Both unh (2)	10	928	C 1905 Picture Postcard with 1d Definitive tied by "219" sunburst type cancel to NZ with various cancels and Not Known By Letter-Carriers Napier boxed cachet (1)	50
891	** 1979 10th Ann. of the Apollo 11 Moon Landing Booklet unh (1)	11		NICARAGUA	
892	** 1986 Orchids Set in Gutter Pairs unh (4xprs)	20	929	** 1957 Birth Cent. of Lord Baden - Powell Min. Sheet unh (1)	6
893	C 1908 (MR30) Picture Postcard with 4c Definitive tied by Surursal cds to NZ (1)	20	930	** 1962 Orchids Set unh (10)	6
	MISCELLANEOUS SECTION		931	** 1991 Rainforest Animals Sheetlet of 20 unh (1)	38
894	**/C Micronesia 1984 Ausipex Set unh & FDC (4+1 Cover)	10	932	** 1994 Flora Sheetlet of 12 unh (1)	18
895	** Mongolia 1984 Espana & Ausipex Min Sheet unh (1)	8	933	** 1995 Orchids Set of 19 on 3 Min. Sheets unh (3)	40
896	C Muscat 1966 Definitives Set SG 94/105 tied on Printed FDC Stamps Cat £60+ (1)	50		NIGER	
	MONACO		934	** 1966 Europafrique 50f Air in Imperf. Block of 4 unh (1)	24
897	** 1976 Olympics Min. Sheet unh (1)	12	935	U 1976 Zeppelin Set + Min. Sheet VGU (5+M/S)	7
898	** 1980 Pre Cancels The Four Seasons Set unh (4)	10	936	** 1985 Protected Trees Set unh (3)	15
899	C 1990 Int. Garden and Greenery Exposition FDC VGU (1)	15	937	** 1998 Orchids Sheetlet of 6 unh (1)	20
900	** 1993 Mediterranean Whales Min Sheet unh (1)	30	938	** 1998 Trains and Locomotives Set of 7 Min. Sheets unh (7)	50
	MONTSERRAT		939	** 1999 WWF Gazella Set unh (4)	8
901	** 1949 Silver Wedding Pair Light Gum Toning unh (2)	5		NIGERIA	
902	** 1976 Flowering Trees Set unh (15)	14	940	** 1948 Silver Wedding Pair Light Toning unh (2)	15
903	** 1983 200 Years of Manned Flight Min. Sheet Ovpt Specimen unh (1)	10	941	** 1974 Centenary of the UPU Set unh (3)	7
904	** 1985 Montserrat Sea Island Cotton Min. Sheet Ovpt Specimen unh (1)	10		NIUE	
905	** 1985 Orchids Min. Sheet unh (1)	7	942	U 1917 1d Dominion SG 21 in a Block of 6 on Registered Piece with Reg label (6)	50
906	** 1987 Sharks Min. Sheet unh (1)	25	943	*/** 1917/21 1d Dominion SG 24 2x Blocks of 6 in Carmine & Deep Carmine shades. The blocks are hinged on the top 3 values. Cat £120 (12)	120
907	** 1987 Sharks Set unh (4)	24	944	C 1950 (3JL) Purdon Handdrawn Cover with 1/2d Definitive Pair Fine item (1)	150
	MOROCCO AGENCIES		945	C 1971 3c Christmas on Maxicard Fine (1)	10
908	** 1948 Silver Wedding 45ps Blue unh (1)	35		NORFOLK ISLAND	
909	** Tangier 1948 Silver Wedding Pair Some Minor Gum Toning unh (2)	20	946	** 1974 Centenary of the UPU Min. Sheet unh Cat £20 (1)	40
	MOZAMBIQUE		947	C 1974 UPU Min Sheet on Plain FDC (1)	40
910	** 1984 Indigenous Trees Set unh (6)	8	948	** 1974 UPU Set unh (4)	5
	NAMIBIA		949	** 1984 Flowers Set unh (16)	16
911	U 1991 WWF Mountain Zebra Set in Blocks of 4 Cancelled with an attractive Zebra Postmark VFU (4)	50	950	** 1985 Norfolk Island Shipwrecks Presentation Pack unh (1)	10
912	** 1991 WWF Mountain Zebra Set unh (4)	10	951	** 1998 Reef Fish Set + Min. Sheet unh (12+M/S)	32
	NAURU		952	** 1999 Handicrafts Set unh (4)	8
913	C 1960 (15SE) Airmail Cover with 4d Pictorial Pair tied to NZ (1)	25	953	U 1999 Handicrafts Set VFU (4)	9
914	P 1975 South Pacific Commission 3x Imperf Plate Proofs Pairs & 2 Imperf singles in different colours. Nice lot (5 items) PHOTO-PLATE 1	150	954	U 1999 IBRA 99 Int. Stamp Exh. Min. Sheet VFU (1)	10
915	** 1986 Early Transport Set unh (4)	10	955	** 1999 Melbourne World Stamp Expo. the Schooner Resolution Min. Sheet unh (1)	16
916	** 1997 Royal Golden Wedding Min. Sheet unh (1)	6	956	** 1999 Roses Set + Min. Sheet unh (3+M/S)	8
	NETHERLANDS		957	U 1999 The Queen Mothers Century Min. Sheet VFU (1)	8
917	C 1913 3x Picture Postcards to NZ - 1x Printed Matter Rate 2 1/2c & 2x 5c Postcard Rate. Nice lot (3)	50	958	** 1999 The Queen Mothers Century Set + Min. Sheet unh (4+M/S)	15
918	U 1931 Child Welfare Set FU (4)	40	959	** 2000 8th Pacific Arts Festival Sheetlet of 4 + Self Adhesive unh (2)	18
919	U 1932 Child Welfare Set FU (4)	40	960	U 2000 8th Pacific Arts Festival Sheetlet of 4 + Self Adhesive VFU (2)	20
	NETHERLANDS ANTILLEN		961	U 2000 Anzac Day Pair showing War Dead VFU (2)	5
920	** 1977 Amphilex 77 6th Central American & Caribbean Bridge Championships Min. Sheet unh (1)	7	962	** 2000 Bounty Day Pair unh (2)	8
	NEVIS		963	** 2000 New Millennium Children's Art Set in Gutter Pairs Showing the Artists in the Selvedge unh (4)	36
921	** 1993 Island Birds Sheetlet of 20 unh (1)	34	964	** 2000 Norfolk Island Ducks Set unh (4)	15
922	** 2011 Mushrooms Set unh (10)	23	965	U 2000 Norfolk Island Ducks Set VFU (4)	13
	NEW CALEDONIA		966	** 2000 Olympilex 2000 Malcolm Champion Min. Sheet unh (1)	14
923	** 1966 Sth. Pacific Games Noumea Min. Sheet unh (1)	50	967	** 2000 The Whaler Project Min. Sheet Ovpt The Stamp Show 2000 unh (1)	8
924	** 1984 Ausipex 84 Int. Stamp Exhibition Min. Sheet unh (1)	20	968	** 2000 Whaler Project 2000 Min. Sheet unh (1)	8

LOT			NZ\$	LOT			NZ\$
969	U	2000 Whaler Project 2000 Min. Sheet VFU (1)	8	1020	**	2005 Hibiscus Flowers Sheetlet of 12 unh (1)	14
970	**	2000 Xmas Set unh (4)	17	1021	U	2005 Hibiscus Flowers Sheetlet of 12 VFU (1)	18
971	U	2000 Xmas Set VFU (4)	15	1022	**	2005 Norfolk Isl. Jazz Festival Set unh (3)	9
972	*/U	2000 Year of the Dragon Min. Sheets unh + VFU (2)	10	1023	U	2005 Norfolk Isl. Jazz Festival Set VFU (3)	11
973	**	2001 A Stamp Odyssey Invercargill National Stamp Show Min. Sheet unh (1)	8	1024	**	2005 Norfolk Isl. Museum Set in Gutter Pairs unh (4)	30
974	U	2001 A Stamp Odyssey Invercargill National Stamp Show Min. Sheet VFU (1)	10	1025	U	2005 Norfolk Isl. Museum Set VFU (4)	15
975	**	2001 Centenary of Australian Federation Set unh (8)	15	1026	**	2005 Old Island Houses Set unh (4)	9
976	**	2001 Centenary of the Australian Army Set unh (4)	17	1027	U	2005 Old Island Houses Set VFU (4)	12
977	U	2001 Centenary of the Australian Army Set VFU (4)	17	1028	U	2005 Seabirds Part Set SG 917,20,23,24,26 VFU (5)	18
978	**	2001 Local Boats Set + Self Adhesive unh (5)	19	1029	**	2005 Xmas Set unh (3)	9
979	U	2001 Local Boats Set + Self Adhesive VFU (5)	17	1030	U	2005 Xmas Set VFU (3)	11
980	U	2001 Perfume From Norfolk Island Set + Min. Sheet VFU (5+M/S)	19	1031	**	2006 Commonwealth Games Queens Baton Relay Pair unh (2)	11
981	**	2001 Phillip Island Flowers Set unh (12)	50	1032	U	2006 Commonwealth Games Queens Baton Relay Pair VFU (2)	11
982	**	2001 Xmas Island Plants Set unh (5)	18	1033	*/U	NORTH BORNEO 1909 Pictorials Part Set to 20c (no 18c) VGU (2c,6c,10c,16c Good Mint) Cat £52 (13)	70
983	U	2001 Xmas Island Plants Set VFU (5)	18	1034	*	1919 Postage Dues Part Set to 5c SG D66,77,55,57 Good Mint (4)	21
984	U	2001 Year of the Snake Min. Sheet Ovpt Hongkong 2001 + Logo VFU (1)	8	1035	**	1948 Silver Wedding Pair light Toning unh (2)	30
985	U	2002 \$4.50 Steam Engine Restoration Stamp VFU (1)	20	1036	**	NORTHERN RHODESIA 1948 Silver Wedding Pair 20/- Has Light Gum Toning unh (2)	75
986	**	2002 \$4.50 Steam Restoration Stamp with Illustrated Tab unh (1)	17	1037	**	NYASALAND 1948 Silver Wedding 10/- Mauve unh (1)	35
987	**	2002 6th South Pacific Mini Games Pair unh (2)	8	1038	U	OCEANIC SETTLEMENTS 1913/15 Definitives Set SG 21/36 VGU/FU (17)	75
988	U	2002 Cliff Ecology Set VFU (4)	17	1039	U	1922/30 Definitives Set SG 46/62 VGU/FU (17)	100
989	**	2002 Manchester Commonwealth Games Set unh (4)	18	1040	**	PAKISTAN 1937 KGV1 25r SG 19 unh Cat £90 (1) PHOTO-PLATE 1	130
990	U	2002 Manchester Commonwealth Games Set VFU (4)	15	1041	**	1947 KGV1 Indian Definitives Short Set to 1r Ovpt Pakistan unh (14)	28
991	**	2002 Norfolk Isl. New Caledonia Joint Issue Marine Animals Pair unh (2)	11	1042	**	1947 KGV1 15r SG 18 Fine unh Cat £85 (1)	125
992	U	2002 Philip Island Flowers Set VFU (12)	52	1043	**	1968 Decade of Development Set unh (4)	5
993	**	2002 QE11 Golden Jubilee Set + Min. Sheet unh (4+M/S)	25	1044	**	1976 Save Moenjodaro 1st to 3rd Series Sets unh (7)	8
994	U	2002 QE11 Golden Jubilee Set + Min. Sheet VFU (4+M/S)	26	1045	**	1983 National Stamp Exh. Strip of 6 unh (6)	7
995	U	2003 50th Ann. of The Coronation of QE11 Min. Sheet VFU (1)	11	1046	**	PALAU 1991 10th Ann. of the Republic of Palau Sheetlet of 8 unh (1)	12
996	U	2003 Centenary of Powered Flight Set + Min. Sheet VFU (3+ms)	30	1047	**	1993 \$2,\$2.60,\$3.20 Fish Definitive Booklets unh (3)	25
997	**	2003 Centenary of Powered Flight Set unh (3)	17	1048	**	1993 Prehistoric Monsters of the Pacific Sheetlet of 25 unh (1)	40
998	**	2003 Horses on Norfolk Isl. Strip of 5 unh (5)	15	1049	**	1994 WWF Estuarine Crocodile Set unh (4)	9
999	U	2003 Horses on Norfolk Isl. Strip of 5 VFU (5)	16	1050	**	1996 Capex 96 Int. Stamp Exh. Circumnavigators Sheetlet of 9 unh (1)	13
1000	**	2003 Lilies Sheetlet of 10 unh (1)	13	1051	**	2004 Orchids Sheetlet of 6 + Min. Sheet unh (1+M/S)	22
1001	U	2003 Lilies Sheetlet of 10 VFU (1)	14	1052	C	PAPUA & NEW GUINEA 1942/45 Postal History Collection entitled "The Anglican Church in Papua" Collection written up on 21 Album Pages sent from and to Anglican Mission's. Noted Stampless OAS env with Passed Free/Of Postage cachet Cover, 1944 Reg Cover from Aust Army PO 213 marked "Insurance Documents Only", 1943 OHMS Certified Official env with Army Signals cancel, Soldiers Mail cacheted censored Cover, 1943 HMA Ships Cachets Cover. Some internal mail. Interesting lot. Good to expand (21)	300
1002	**	2003 Pacific Explorers Set in Gutter Pairs + Min. Sheet unh (3+M/S)	20	1053	C	1944/46 Postal History Collection on Album Pages entitled "Australian Army in New Guinea" - 25 Album Pages all written up with Covers from Army & Field PO's incl 5x Registered Covers - incl No 7 Aust Adv Base PO "A", Aust Army PO 207, Aust Unit Postal Stn 360, Field PO 099 & Aust Army PO 220. Good clean lot, mostly censored, all to Australia. Nice starting lot to expand (25)	10
1003	U	2003 Photographic Scenes of Norfolk 1st Series VFU (4)	20	1054	**	1985 Centenary of the Post Office Set unh (4)	10
1004	U	2003 Red Horned Spider Set + Min. Sheet VFU (4+M/S)	20	1055	**	1985 Nombowai Wood Carvings Set unh (4)	12
1005	U	2003 Writers Festival Sheetlet of 8 VFU (1)	12				
1006	U	2003 Xmas Set VFU (4)	15				
1007	**	2004 25th Ann. of Self Government \$5 unh (1)	13				
1008	U	2004 25th Ann. of Self Government \$5 VFU (1)	17				
1009	U	2004 Photographic Scenes of Norfolk 2nd Series Set VFU (4)	21				
1010	**	2004 Photographic Scenes of Norfolk 2nd Series unh (4)	20				
1011	**	2004 Quota International Min. Sheet unh (1)	10				
1012	**	2004 Red Horned Spider Set + Min. Sheet unh (4+M/S)	17				
1013	**	2004 Rotary Club Centenary Set in Gutter Pairs unh (4)	22				
1014	**	2004 Working Boats Set + Min. Sheet unh (3+M/S)	17				
1015	U	2004 Working Boats Set + Min. Sheet VFU (3+M/S)	20				
1016	**	2004 Xmas Set unh (4)	10				
1017	U	2004 Xmas Set VFU (4)	13				
1018	**	2005 Centenary of Rotary Club International Set + Min. Sheet unh (4+M/S)	16				
1019	U	2005 Centenary of Rotary Club International Set + Min. Sheet VFU (4+M/S)	20				

LOT		NZ\$	LOT		NZ\$
1056	**	1989 Xmas Set unh (4)	7		
1057	**	1992 Artifacts Set unh (4)	8		
1058	**	1992 Flowering Trees Set unh (4)	14		
1059	**	1993 Freshwater Fish Set unh (4)	11		
1060	**	1997 Royal Golden Wedding Ann. Set + Min. Sheet unh (6+M/S)	8		
		PENRHYN ISLAND			
1061	**	1983 Bi-Centenary of Manned Flight Balloon Min. Sheet unh (1)	13		
1062	U	1983 Bi-Centenary of Manned Flight Balloon Min. Sheet VFU (1)	22		
		PHILIPPINES			
1063	**	1979 Cultivated Mussaendas Set unh (6)	11		
1064	**	1984 Ausipex Min Sheet unh (1)	50		
1065	**	1996 Orchids Set + Min. Sheet unh (8+M/S)	11		
		PITCAIRN ISLAND			
1066	C	1946 Peace Set on National Patriotic Board env to NZ (1)	10		
1067	C	1948 (25NO) Registered unaddressed Cover with KGVI Values to 2/6. Light vertical fold (1)	50		
1068	**	1949 Silver Wedding Pair Light Gum Toning unh (2)	40		
1069	C	1949 Silver Wedding Printed FDC Fine (1) PHOTO-PLATE 6	175		
1070	C	1950 (30NO) Cover with KGVI 6d to NZ on NZ Shipping Co env together with Printed notepaper endorsed "Off Pitcairn Sun 23 Nov" (2)	75		
1071	C	1955 NZ Rangitiki Sepia Picture Postcard with KGVI 1/2d, 1d, 1 1/2d, 2d & 3d Definitives tied to NZ. Minor cellophane tape stain on the back at bottom left (1)	50		
1072	C	1967 Discovery Set on Long Illustrated FDC unaddressed (1)	10		
1073	**	1974 Shells Min. Sheet unh (1)	5		
1074	U	1975 Mailboats Min. Sheet VFU (1)	30		
1075	**	1978 Bounty Day Min. Sheet unh (1)	10		
1076	**	1983 175th Ann. of the Discovery of the Pitcairn Settlers Set unh (4)	5		
1077	**	1987 Queen Mother 80th Birthday Sheetlet of 9 unh (1)	7		
1078	**	1987 Trees Set unh (4)	13		
1079	**	1988 Australian Bi-Centenary Min. Sheet unh (1)	12		
1080	**	1988 Ships Set unh (12)	24		
1081	**	1989 Islands of Pitcairn Set unh (4)	14		
1082	**	1990 20c & 90c Ship Booklet Panes Overprinted "NZ1990" unh (2)	100		
1083	**	1990 50th Ann. of Pitcairn Island Stamps Set unh (5)	16		
1084	**	1990 Birdpex Set unh (4)	12		
1085	**	1991 Xmas Set unh (4)	8		
1086	**	1992 40th Ann. of the Queens Accession Set unh (5)	8		
1087	**	1992 Sharks Set unh (4)	15		
1088	**	1996 Endangered Birds Set unh (6)	12		
1089	**	1997 50th Ann. of the South Pacific Commission Min. Sheet unh (1)	19		
1090	**	1997 Island Health Care Set unh (4)	12		
1091	**	1997 Royal Golden Wedding Ann. Set unh (6)	11		
1092	**	1997 Xmas Set unh (4)	12		
1093	**	2000 Protection of Mr Turpin (Galapagos Island Tortoise) Strip of 5 unh (5)	28		
1094	**	2000 Queen Mother 100th Birthday Min. Sheet unh (1)	10		
1095	**	2001 Pitcairn Woodcarving Set unh (4)	14		
1096	**	2001 Reef Fish Min. Sheet unh (1)	8		
1097	**	2002 QE11 Golden Jubilee Min. Sheet unh (1)	16		
1098	**	2003 Xmas Set unh (4)	10		
1099	C	Postcard 1916 Real Photo taken by Peter Zerface who was on a visit by NZ Shipping Co "Ruahine" Fine historical card showing the period photograph. The card has a damaged bottom right hand corner. (1) PHOTO-PLATE 6	100		
		POLAND			
1100	**	1973 Polska 73 Int. Stamp Exhibition Set of 2 Min. Sheets unh (2)	26		
1101	**	1988 Seoul Olympics Set unh (6)	5		
		PORTUGAL			
1102	**	1940 Sir Rowland Hill Centenary Sheetlet of 8 unh with minor Gum Creases and Minor Gum toning Cat £150 (1)	150		
1103	*	1974 UPU Centenary Sheetlet of 6 unh (1)	10		
1104	**	1976 Literacy Campaign Min. Sheet unh (1)	30		
1105	*	1977 Continual Education Min. Sheet Good Mint (1)	7		
1106	**	1978 Europa Min. Sheet unh Cat £27 (1)	50		
1107	**	1980 Europa Min. Sheet unh (1)	18		
1108	C	1984 Ausipex Printed Postcard with 33.50e Dog value (1)	10		
1109	**	1985 Tiles 17th Issue Sheetlet of 6 unh (1)	13		
1110	**	1985 Tiles 18th Issue Sheetlet of 6 unh (1)	13		
1111	**	1985 Tiles 19th Issue Sheetlet of 6 (1)	13		
1112	**	1985 Tiles 20th Issue Sheetlet of 6 unh (1)	20		
1113	**	1988 WWF Iberian Lynx Set unh (4)	11		
1114	**	1997 WWF Pyrenean Desman Set unh (4)	5		
1115	**	1999 Portugal Madiera Parks and Gardens Min. Sheet unh (1)	10		
1116	C	Cape Verde 1906 (3MR) Picture Postcard (St Vicente) with 20r Definitive tied to NZ by S. Vicente (1)	50		
		QUEENSLAND			
1117	*/**	1860/61 QV 1d Rose-Carmine P14-15 1/2 rough perfs SG 14 in a Block of 6 - 2x unh Fine Colour Cat £600 (6)	500		
1118	U	1882/95 QV £1 Deep Green SG 156 VGU/FU Cat £140 (1) PHOTO-PLATE 1	150		
1119	U	1882/95 QV £1 Deep Green SG 161 VGU/FU Cat £85 (1)	100		
1120	U	1882/95 QV 10/- Brown SG 155 FU Cat £50 (1)	60		
1121	U	1882/95 QV 2/- Blue SG 152 FU Cat £60 (1)	80		
1122	U	1882/95 QV 2/6 Vermilion SG 158 VGU (1)	30		
1123	U	1882/95 QV 5/- Rose SG 159 VGU Cat £40 (1)	40		
		RHODESIA			
1124	**	1966 Rhopex Stamp Min Sheet SG MS392 unh (1)	10		
1125	**	1972 Rhophil 72 Int. Stamp Exh. Set of 3 Min. Sheets unh (3)	6		
		ROUMANIA			
1126	**	1969 Apollo 11 Min. Sheet unh (1)	20		
1127	**	1988 Orchids Set of 2 Sheetlets of 12 unh (2)	30		
1128	**	2003 Fungi Set of 2 Min. Sheets unh (2)	22		
		RUSSIA			
1129	C	1912/13 3x Picture Postcards to NZ with minor blemishes to the odd card (3)	60		
1130	C	1916 3x Picture Postcards to NZ with various cancels incl Kobe/Japan transit cancel. A little aged but interesting lot (3)	75		
1131	U	1944 20 Years Without Lenin Set VFU (7)	10		
1132	**	1964 Conquest of Space Min. Sheet unh (1)	13		
1133	**	1967 10th Ann. of Sputnik 1 Min. Sheet unh (1)	9		
1134	**	1980 Atomic Icebreaker Imperf. Sheetlet of 10 unh (1)	40		
1135	**	1983 Cosmonauts Day Min. Sheet unh (1)	5		
1136	C	1984 Lighthouse Set on Maxicards (5)	10		
1137	**	1984 Sarajevo Winter Games Set unh (4)	5		
1138	C	1985 World Chess Championship Postcard with Scorecard on Reverse VGU (1)	7		
1139	**	1991 Airship LZ127 Graf Zeppelin Min. Sheet unh (1)	8		
1140	**	1998 Drawings by Pushkin Sheetlet of 10 unh (1)	9		
1141	**	1999 Bi-Centenary of the Birth of Pushkin Sheetlet of 6 unh (1)	5		
		SAAR			
1142	U	1920 Overprints Set Mi 1/17 VGU/FU Cat 440 Euros (17) PHOTO-PLATE 1	250		
1143	*/U	1922 Pictorials Part Set to 1f + Extra Shade of 20c SG 84/94 GU (3c Good Mint) (13)	60		
		SAMOA			
1144	C	1914 (28/9) Picture Postcard (Taro planting, Samoa) Sepia Card with GRI 1/2d on 5pf & 1/2d on 3pf tied by Apia cds to London. Probably used on the First Day of Occupation of NZ Troops. Has Earls Court 2 NO 14 receiving cds. Minor staining (1) PHOTO-FRONT COVER	750		

LOT		NZ\$	LOT		NZ\$
1145	C	1914 (30/10) Stampless On Active Service env with Apia cds to NZ Minor creasing (1)	1175	**	SIERRA LEONE 1948 Silver Wedding £1 Grey unh (1)
1146	U	1914 GRI 1/2d on 3pf Brown SG 101 FU (1)	1176	**	1983 WWF Chimpanzees Set unh (4)
1147	U	1914 GRI 1/2d on 5pf Yacht SG 102 FU (1)	1177	**	1991 Kyoto Botanical Gardens Sheetlet of 16 unh (1)
1148	U	1914 GRI 1d on 10f Yacht SG 103 FU (1)	1178	**	1992 Xmas Disney Min. Sheet unh (1)
1149	U	1914 GRI 3/- on 3m Ship SG 113 FU Cat £1200 (1)	1179	**	1992 Xmas Disney Set unh (12)
		PHOTO-PLATE 1	1180	**	1994 Orchids Set of 2 Min. Sheets unh (2)
1150	U	1914 GRI 3d on 25pf SG 105 FU Cat £40 (1)	1181	**	1995 Railways of the World Set of 3 Sheetlets of 12 Very Colourful unh (3)
1151	U	1914 GRI 4d on 30pf SG 106 FU Cat £60 (1)	1182	**	1997 Orchids Sheetlet of 6 + 2 Min. Sheets unh (1+2M/S)
1152	U	1914 GRI 5/- on 5m Ship SG 114 FU Cat £1000 (1)			SINGAPORE
		PHOTO-PLATE 1	1183	**	1948 Silver Wedding Pair Toning on Both unh (2)
1153	U	1914 GRI 5d on 40pf SG 107 FU Cat £70 (1)	1184	C	1959 New Constitution Set on Printed Registered FDC addressed (1)
		PHOTO-PLATE 1	1185	**	1971 Opening Sattelite Earth Station Set unh (5)
1154	U	1914 GRI 6d on 50pf SG 108 FU (1)	1186	*	1972 Shipping Min. Sheet Good Mint Cat £45 (1)
1155	U	1914 GRI9d on 80pf Yacht SG 109 FU Cat £100 (1) PHOTO-PLATE 1	1187	*	1973 SEAP Games Min. Sheet Good Mint Cat £32 (1)
1156	C	1914 Picture Postcard (Safune-Savaii, Samoa) Sepia Card with GRI 1/2d on 5pf & 1/2d on 3pf Yacht stamps tied to NZ. Has boxed "Passed By Censor" black cachet. Has Devonport 13 OC 14 receiving cancel. Minor soiling (1) PHOTO-PLATE 6	1188	*	1974 UNICEF Min. Sheet Good Mint (1)
1157	*/**	1914/15 1d Dominion SG 116 in a Corner Right Hand Block of 12 with PO repatching on Row 9 No's 22 & 23 Fine item (12)	1189	**	1979 International Year of the Child Min. Sheet unh (1)
1158	C	1915 (16JE) Registered Cover to USA with KEVII 1/2d to 1/- values tied by Apia cds. Passed By Censor black straight-line cachet. Backstamped New York/Reg cds. (1)	1190	**	1992 Singapore 95 World Stamp Exh. Min. Sheet unh (1)
1159	C	1915 (2JL) Registered Commercial Cover to Sydney with 3x 1d Dominions tied. Passed by Censor black straight-line cachet. Backstamped Registered/Sydney 14 JL 15 (1)	1191	**	1995 Singapore 95 World Exh. Pair + Zoo Min. Sheet SG 795/97 unh (2+M/S)
1160	C	1916 (23AU) Registered Cover endorsed "Samoa Observatory"addressed to The Secretary of the Seimological Committee, Wellington NZ with 5x 1d Dominion tied. Boxed R/Apia in black & Passed By Censor/2 Samoa violet cachet. Backstamped Wellington Registered 11 SP 16 cds. Nice item (1)	1192	**	1995 Singapore 95 World Stamp Exh. Sentosa Gardens Min. Sheet unh (1)
1161	C	1917 (14AP) Picture Postcard with KEVII 1/2d & 1d Dom tied with boxed green "Passed By Censor/2/ GRI Samoa" cachet to England (1)	1193	**	1998 Singpex "The Singapore Story" Min Sheet unh (1)
1162	C	1917 (5JE) Cover endorsed "Censored JRS OC Radio" with 1d Dominion tied to NZ Interesting handwritten censor (1) PHOTO-PLATE 6	1194	**	1999 Australia '99 Maritime Heritage Min Sheet unh (1)
1163	C	1919 (25 JE) Inwards Commercial Cover with NZ 1d Dom & KGV 1 1/2d Orange-Brown tied by 2 "dumb" cancels with Apia arrival cds. Interesting & Scarce item (1)	1195	**	2009 Botanic Gardens Strip of 4 unh (4)
1164	C	1971 (17JL) Picture Postcard with 4d Definitive tied to NZ (1)			SOMALI
1165	**	1980 Queen Mother 80th Birthday Sheetlet of 9 unh (1)	1196	**	1998 Chess Set + Min. Sheet unh (6+M/S)
1166	**	1982 75th Ann. of Scouting Set + Min. Sheet unh (4+ms)			SOMALILAND
1167	C	1987 Australian Bi-Centenary Set & Min Sheet unh (4+M/S)	1197	U	1938 KGV 12a Antelope SG 100 FU Cat £38 (1)
1168	**	Booklets 1960 2/7, 6/- & 9/9 SG SB4a,SB5a & SB6a Scarce Lot Cat £170 (3)	1198	C	SOUTH AFRICA 1942 (7AP) Cover to England with "we must go All-Out to win this All-In war/Pull Your Weight" Patriotic label tied at top left (1)
1169	*	Cinderella 1910's Coloured label "Die Post in Samoa" ex Julius Cohn/Furth/Bayern Fine item (1)	1199	C	1947 City of Pietermaritzburg Town Clerks Department Pre Printed Envelope Bearing 1/2d Springbok Cancelled 27th Nov. with Save Meal + Bread Slogan Cancel sent to Local Address (1)
		SARAWAK	1200	C	1963 Flora 63 Int. Thematic Stamp Exh. Cover Cancelled but Unused (1)
1170	**	1948 Silver Wedding Pair Light Gum Toning unh (2)	1201	**	1986 Blood Donor Campaign Set unh (4)
		SEYCHELLES	1202	**	1987 Bird Definitives Set unh Cat £30 (15)
1171	**	1948 Silver Wedding Pair Gum Toning on Both unh (2)	1203	**	1993 The Readers Digest Collection of Endangered Fauna Presentation Pack unh (1)
1172	**	1981 Royal Wedding Set unh (6)	1204	**	Bophuthatswana 1977 Tribal Totems Set unh (17)
1173	**	1989 20th Ann. of the 1st Landing on the Moon Min. Sheet unh (1)	1205	**	Bophuthatswana 1991 Trains Set +Min. Sheet unh (4+ms)
1174	**	2008 WWF Endangered Species - Aldabra Drongo Set in a Sheetlet of 16 unh (1)	1206	C	Ciskei 1983 Sharks Silk Cover Bearing Shark Set of 5 Nice Item (1)
			1207	U	Ciskei 1988 Fungi Set VFU (4)
			1208	**	Ciskei 1993 Navigators Set unh (5)
			1209	C	Document "South African Constabulary" 1903 Certificate of Discharge. The constable moving to New Zealand. Interesting (1)
			1210	U	SOUTH AUSTRALIA 1871 QV 4d Dull Lialc P10 SG 211 VGU Centred right. Cat £250 (1)
					SOUTH GEORGIA
			1211	**	1978 25th Ann. of QE11 Coronation Min. Sheet unh (1)
			1212	**	1979 Captain Cooks Voyages Set unh (4)
			1213	**	1986 Prince Andrew + Fergie Royal Wedding Set unh (3)
			1214	U	2005 Duncan Carse Set FU (4)
			1215	**	2005 Duncan Carse Set unh (4)
			1216	U	2005 King Penguins Set FU (6)

LOT			NZ\$	LOT			NZ\$
1217	U	2006 Birdlife International Min Sheet FU (1)	15	1267	**	1992 Disney The Small One Sheetlet of 9 unh (1)	7
1218	U	2006 Communications Set FU (4)	20	1268	**	1993 Disney Chip n Dale Rescue Rangers Sheetlet of 9 unh (1)	7
1219	U	2007 25th Anniv Liberation Set & Mn Sheet FU (4+M/S)	40	1269	**	1993 Disney Orphans Benefit Sheetlet of 9 unh (1)	7
1220	U	2007 Centenary Scouting Set FU (5)	25			ST VINCENT GRENADINES	
1221	U	2007 Mapping Set FU (4)	20	1270	**	1978 Set of Maps Booklets Highlighting Each of the Main Islands unh (7)	25
1222	U	2008 Fisheries Set FU (4)	20	1271	**	1993 Disney Oliver and Company Sheetlet of 9 unh (1)	7
1223	U	2008 WWF Endangered Species Chinstrap Penguin Set FU (4)	20	1272	**	1993 Disney The Great Mouse Detective Sheetlet of 9 unh (1)	7
		SOUTH WEST AFRICA		1273	**	1994 Disney Goldilocks and the Three Bears Sheetlet of 9 unh (1)	7
1224	**	1980 Animal Definitives Set unh (20)	22	1274	**	1994 Disney Hop o My Thumb Sheetlet of 9 unh (1)	7
		SOUTHERN RHODESIA		1275	**	1994 Disney Little Red Riding Hood Sheetlet of 9 unh (1)	7
1225	U	1937 Coronation Set FU (4)	20	1276	**	1994 Disney Puss n Boots Sheetlet of 9 unh (1)	7
		SPAIN		1277	**	1994 Disney The Legend of Sleepy Hollow Sheetlet of 9 unh (1)	7
1226	C	1905 (24AP) Picture Postcard (Laguna Tenerife) with 5c Definitive tied to NZ (1)	25	1278	**	1994 Disney The Pied Piper of Hamelin Sheetlet of 9 unh (1)	7
1227	*	1975 Espana 75 International Stamp Exh. Set of 2 Min. Sheets Good Mint (2)	15	1279	**	1994 Disney The Princess and the Pea Sheetlet of 9 unh (1)	7
1228	**	2007 Women Writers Pair unh (2)	20	1280	**	1998 Orchids of the World 2nd Series Sheetlet of 9 + Min. Sheet unh (1+M/S)	25
1229	*	(Morocco) 1916 Overprints 2c,5c,10c,15c,20c,25c,30c,50c & 4p Good Mint Cat £200 (9) PHOTO-PLATE 2	200	1281	**	1998 Orchids Set + Min. Sheet unh (4+ms)	18
		ST HELENA		1282	**	2004 Bequia WWF Leatherback Turtle Set unh (4)	11
1230	**	1948 Silver Wedding 10/- Grey unh (1)	50	1283	**	2009 Orchids Sheetlet of 4 + Min. Sheet unh (1+M/S)	19
1231	**	1978/9 Wreck of the Witte Leeuw, Sir Rowland Hill and Capt. Cook Sets unh (14)	6			SURINAME	
1232	**	1980 Queen Mother 80th Birthday Sheetlet of 9 unh (1)	6	1284	**	1992 Orchids Set unh (6)	30
1233	**	1981 Maps Set + Min. Sheet unh (4+M/S)	5	1285	**	2001 Fruits Set unh (5)	10
1234	**	1981 Plants,Royal Wedding,Shells and Duke of Edinburgh Awards Sets unh (15)	12	1286	**	2006 Orchids Sheetlet of 12 unh Cat £40 (1)	80
1235	**	1982 Princess Diana 21st Birthday Set unh (4)	5	1287	**	2010 Toadstools Set unh (3)	26
1236	**	1982 Scenic Views Set unh (4)	5			SWAZILAND	
1237	**	1982 Scouts Set unh (4)	5	1288	**	1948 Silver Wedding Pair Light Gum Toning on Both unh (2)	40
1238	**	1982/3 Insects Sets Series 1 + 11 unh (8)	7	1289	**	2001 WWF Antelopes Sheetlet of 16 unh (1)	15
1239	**	1983 Birds Set unh (4)	6			SWEDEN	
1240	**	1983 Fungi Set unh (4)	5	1290	C	1913 (21JA) Picture Postcard with 5 ore Pair tied to NZ (1)	25
1241	**	1984 150th Ann. of St. Helena as a British Colony Set unh (11)	20	1291	**	1982 Orchids Sheetlet of 4 unh (1)	7
1242	**	1984 Lloyds List and Coins of St. Helena Sets unh (8)	8	1292	**	1987 In the Service of Humanity Booklet unh (1)	10
1243	**	1984 Salvation Army Island Centenary Set unh (4)	5	1293	**	1999 Orchids Booklet unh (1)	20
1244	**	1986 Halleys Comet Set unh (4)	6			SWITZERLAND	
1245	**	1987 Marine Mammals Set + Min. Sheet unh (4+M/S)	30	1294	C	1913 (5FE) Picture Postcard (Locarno) with 5c Definitive Pair tied by Tenero cds to NZ (1)	25
1246	**	1987 Rare Plants Set unh (4)	9	1295	U	1931 Childrens Fund Set SG J56/59 VGU Cat £29 (4)	45
1247	**	1987 Royal Visits Through the Years Set unh (4)	24	1296	U	1939 Childrens Fund Set SG J88/91 VGU Cat £23 (4)	30
1248	**	1990 150th Ann. of the Removal of Napoleans Body Set unh (4)	24	1297	U	1942 Childrens Fund Set SG J100/103 VGU (4)	12
1249	**	1990 Farm Animals Set unh (4)	9	1298	C	1945 (14AP) Postcard with Basel Cantonal Stamp Centenary Min Sheet cancelled by Morcote cds. Censored to England. The card has a light vertical crease. (1)	80
1250	**	1996 QE11 70th Birthday Min. Sheet unh (1)	6	1299	U	1945 10f Pax/Peace SG 459 in a Block of 4 FU Cat £600 (4)	500
		ST KITTS		1300	U	1945 Childrens Fund Set SG J112/5 VGU (4)	22
1251	**	1983 200Years of Manned Flight Min. Sheet Ovpt Specimen unh (1)	8	1301	U	1947 National Fete Set SG 473/76 VGU Cat £24 (4)	36
1252	**	2011 Mushrooms of the Caribbean Sheetlet of 6 unh (1)	18	1302	*	1956 Publicity Issue SG 567/70 Good Mint (4)	7
		ST KITTS-NEVIS		1303	**	1983 Childrens Fund Toys Set unh (4)	12
1253	**	1949 Silver Wedding Pair light Toning unh (2)	10			SYRIA	
		ST LUCIA		1304	**	1984 Olympics Strip of 5 unh (5)	10
1254	**	1948 Silver Wedding Pair unh (2)	35			TANZANIA	
1255	**	1986 Prince Andrew and Fergie Royal Wedding Imperf. Set unh (4)	6	1305	**	1977 WWF Endangered Species Min. Sheet unh (1)	8
1256	**	1986 Scouts and Guides Min. Sheets Pair unh (2)	10	1306	**	1993 Reptiles Set unh (7)	8
1257	**	1987 Centenary of the Victoria Hospital Min. Sheet unh (1)	12	1307	**	1994 Endangered Species Set unh (7)	10
1258	**	1990 Trees Part Set SG 1043,44,46,47 unh (4)	28	1308	**	1997 Shark Min. Sheet unh (1)	5
		ST THOMAS		1309	**	1998 Exotic Flowers Min. Sheet unh (1)	14
1259	**	1984 Maritime History Sheetlet of 9 unh (1)	20	1310	**	1998 Fauna and Flora of the World Tiger Min. Sheet unh (1)	10
		ST VINCENT					
1260	**	1984 Flowering Trees Set unh (12)	13				
1261	**	1986 Timber Resources Set unh (4)	13				
1262	**	1991 Famous Entertainers Sheetlet of 8 unh (1)	28				
1263	**	1992 Disney Clock Cleaners Sheetlet of 9 (1)	7				
1264	**	1992 Disney Duck Tales Set unh (9)	7				
1265	**	1992 Disney Symphony Hour Set unh (9)	7				
1266	**	1992 Disney The Art of Skiing Set unh (9)	5				

LOT		NZ\$	LOT		NZ\$
	TASMANIA			TRINIDAD & TOBAGO	
1311	U 1884 QV 1d Pink cancelled by Wellington 9 OC 84 cds (1)	20	1339	** 1948 Silver Wedding Pair Gum Tones on Both Values unh (2)	25
	THAILAND		1340	** 1984 60th Ann. of the Int. Chess Federation Set unh (4)	34
1312	* 1972 Thai Womens National Costumes Min. Sheet Good Mint (1)	20		TRISTAN DA CUNHA	
1313	* 1974 Letter Writing Week Min. Sheet Good Mint (1)	15	1341	C 1977 Birds Set on 2 FDC's (2)	20
1314	** 1975 Thai Orchids 2nd Series Min. Sheet unh (1)	38	1342	** 2003 Royal Navy Connections With Tristan da Cunha Set unh (6)	28
	TOKELAU ISLAND		1343	** 2003 The Life + Times of William Glass (1st Permanent Settler) Sheetlet of 6 unh (1)	20
1315	C 1949 (22AU) Special Airdrop Flight Cover Apia to Atafu with backstamp Scarce (1)	250	1344	** 2004 New Island Flag Booklet unh (1)	12
1316	C 1995 \$3 Singapore Exhibition Reef Fish Min Sheet FDC (1)	15		TURKS & CAICOS ISLANDS	
1317	C 2000 The Stamp Show London Exhibition Min Sheet FDC (1)	12	1345	** 1948 Silver Wedding Pair Light Gum Tones unh (2)	15
1318	C 2004 Scenes Set on FDC (1)	10	1346	** 1996 China 96 Underwater Exploration Sheetlet of 9 unh (1)	24
	TONGA			TUVALU	
1319	* 1891 1d Carmine SG 7da with 3 Stars. Forgery. Part gum and minor perf tone (1) PHOTO-PLATE 2	50	1347	** 1981 Shark Booklet unh (1)	15
1320	C 1902 (MR21) Picture Postcard (Village Scene) with 2 1/2d Definitive tied by Vavau Oblit & cds cancel to Auckland. The datehead altered with the year first. The card has some ageing and minor fault at bottom (1) PHOTO-PLATE 6	250	1348	** 1988 Birds Set SG 502/17 in Imperfs Horiz Pairs unh (16 Pairs)	200
1321	C 1902 Picture Postcard endorsed Vavau 18 FE 1902 to NZ with faded photo. Has 2 1/2d Definitive with blue lines crossed through the stamp. Has Apia 20/02/02 transit cds. Has Auckland 4 MR 02 receiving cds. The card has some ageing. Interesting (1) PHOTO-PLATE 5	250	1349	** 1990 Tropical Trees Set Ovpt Specimen unh (6)	15
1322	C 1907 (AP15) Picture Postcard (View of Neiafu, Vavau and the Harbour) with 2 1/2d Definitive tied by Vavau cds with Nukualofa 20 AP 07 transit cds. Light ageing (1)	200	1350	** 2001 Queen Mother 101st Birthday Min. Sheet unh (1)	13
1323	C 1916 (28 JE) Picture Postcard (Noon/Namosi) with 1d Definitive tied by Nukualofa cds to NZ. Has "Passed By The Military Censor NZ" Red 3 line cachet Nice item (1)	200	1351	** 2004 Orchids Sheetlet of 4 + Min. Sheet unh (1+M/S)	17
1324	C 1916 (JE) Picture Postcard (King's Palace in Tongatabu & Haabai) with 1d Definitive tied by Vavau cds to NZ. Has "Passed By The Military Censor NZ" red cachet. Minor ageing Scarce (1)	250		UGANDA	
1325	C 1937 (6SP) Large Tin Can Mail Cover addressed to Chief Purser, SS Manuganui at Sea, Off Tin Can Island, Nuafoou with 1d Definitive. Numerous cachets (1)	50	1352	** 1983 Endangered Species Grevys Zebra Min. Sheet unh (1)	13
1326	C 1938 Long Registered Cover with Range Pictorial & Queen Salote values 1/2d to 1/- Posted at Nuafoou addressed to Capt Bell, Niue Island. Various Tin Can Mail cachets. The cover has a light vertical crease at left (1)	75	1353	** 1983 WWF African Elephants Set unh (4)	25
1327	C 1964 15/- Official SG 017 on Printed FDC Minor crease (1)	20	1354	C 1988 Locomotives of East Africa Railways FDC VGU (1)	6
1328	C 1966 (18JL) Airmail Cover to NZ with SG 162, 164 & 168 values tied by Nukualofa cds (1)	10	1355	** 1992 Disney Mickey's World Tour Set unh (8)	28
1329	C 1966 (20JL) Picture Postcard with SG 162 & 164 adhesives tied by Nukualofa cds (1)	10	1356	** 1998 Prehistoric Life Min. Sheet unh (1)	10
1330	U 1968 50th Birthday of King Taufa'ahua Set SG 243/56 FU Cat £38 (14)	50		UNITED STATES OF AMERICA	
1331	C 1973 (18AP) Small OHMS/Education Dept Cover with 14s airmail SG 400 Posted at Nukualofa to Education Dept, Alofi, Niue Island (1)	30	1357	C 1867 (3JA) Cover with 24c Washinton tied on Cover to Ennis, Ireland. Has New York & London Paid cancels. Backstamped Ennis. Cat US\$350 (1)	250
1332	** 2000 Geostationary Orbital Slot Space Programme Min Sheet unh (1)	10	1358	U 1893 Columbian Expo. 8c Magenta SG 241 VFU Centred Right (1)	16
1333	** 2000 Olympics Strip of 5 unh (5)	10	1359	U 1898 10c Trans-Mississippi Exposition Sc #290 cancelled by NZ Marine PO/RMS Alameda light blue cds (1) PHOTO-PLATE 2	75
1334	** 2001 Year of the Mangrove Min Sheet unh (1)	10	1360	U 1898 Trans-Mississippi 50c Slate Sc 291 VGU Cat US \$190 (1) PHOTO-PLATE 2	190
1335	** 2005 Whales Min Sheet unh (1)	15	1361	U 1898 Trans-Mississippi Part Set to 10c Sc 285/90 GU Cat US\$133 (6)	130
	TRANSKEI		1362	U 1901 Pan-American Expo. Set Sc 294/99 VGU Cat US \$115 (6)	115
1336	U 1990 Heroes of Medicine Set in Blocks of 4 Cancelled with a Nice Syringe Postmark VGU (4)	24	1363	U 1907 Jamestown Expo. Set GU (3)	35
1337	** 1991 Heroes of Medicine 6th Series Set unh (4)	12	1364	U 1908/9 Washington - Franklin Set Sc 331/42 GU Cat US\$164 (12)	160
1338	** 1992 Heroes of Medicine 7th Series Set unh (4)	10	1365	C 1910 Real Photo Postcard - "The Bandit Built Store" La Honda Calif 1910 with Horse & Carriage Fine Mint (1)	20
			1366	C 1913 (DE27) White House Picture Postcard on Printed Matter cacheted Card with 1c Washington tied to NZ (1)	10
			1367	U 1913 Pan-Pacific Expo. Set P12 Sc 397/400a VGU (4)	30
			1368	U 1920 Franklin \$2 Carmine and Black Sc 547 VGU Cat US\$40 (1)	40
			1369	U 1920 Pilgrim Tercentenary 5c Signing of the Compact Sc 550 VFU (1)	14
			1370	U 1922-25 Definitives Set Sc 551/73 GU (23)	35
			1371	U 1925 Lexington-Concord 5c Minute Man Sc 619 VFU Nicely Centred Cat US\$13 (1)	13
			1372	U 1938 Presidential Set Sc 803/34 GU (32)	13
			1373	C 1939 (27JA) 1c Goerge Washington Booklet Pane of 6 tied to NZ (1)	10
			1374	U 1940 Famous Americans Series Sc 859/93 VGU (35)	15
			1375	C 1943 (JL31) On Active Service YMCA Printed env with 2x 3c Definitives tied US Army Postal Service/APO 709 cds (Used at Guadacanal) to NZ. Has Service Censor/F1 Triangular cachet (1)	75

LOT			NZ\$	LOT			NZ\$
1376	C	1944 (MR31) Naval Censor Cover with 2x 6c Airs tied by US Navy/Free Postage cds to Wellington. Has "Indefinite" red cachet (1)	20	1420	**	1995 50th Ann. of US Participation in WW11 Sheetlet of 10 with Central Map showing Theatres of War unh (1)	15
1377	C	1945 (SP) Cover with 6c US tied by USS MIS-SOURI/TOKYO BAY - Japanese Formal Surrender cancel on Censored Cover to USA. The cover has a light fold (1)	100	1421	**	1995 Centenary of Comic Strips Sheetlet of 20 unh (1)	30
1378	**	1975 Americana Series to \$5 unh (13c Bell GU) (21)	35	1422	**	1995 Jazz Musicians Sheetlet of 10 unh (1)	20
1379	**	1976 US State Flags Set unh (50)	20	1423	**	1996 Big Band Leaders and Songwriters Set unh (8)	15
1380	C	1980 (JL5) Registered Airmail Cover with 3x \$1, 2x 30c & 1c Definitives tied to NZ. Minor perf staining. Nice high value franking (1)	30	1424	U	1996 Endangered Species Sheetlet of 15 VGU (1)	15
1381	**	1980 Windmills Booklet Containing 2 Panes of 15c Stamps unh (1)	15	1425	**	1996 Olympic Games Sheetlet of 20 unh (1)	30
1382	**	1981 Transport Coil Set with c After Value unh (14)	10	1426	**	1996 Veteran Cars Strip of 5 unh (5)	8
1383	**	1983 \$9.35 Eagle and Moon unh Cat £29 (1)	40	1427	**	1997 American Dolls Sheetlet of 15 unh (1)	20
1384	**/U	1985 Transport Set unh (13.2c,20c,21c VGU) (31)	30	1428	**	1997 Classic American Aircraft Sheetlet of 20 unh (1)	30
1385	**/U	1986 Famous Americans Set unh (Both \$1 GU) (28)	40	1429	**	1997 Mars Pathfinder Min. Sheet unh (1)	12
1386	**	1986 Fish Strip of 5 unh (5)	9	1430	**	1997 Opera Singers Block of 4 unh (4)	6
1387	**	1987 Greetings Booklet Pane 10 unh (10)	15	1431	**	1997 Prehistoric Animals Sheetlet of 15 unh (1)	22
1388	U	1987 Wildlife Part Set (48 of 50) VGU (48)	50	1432	U	1998 \$11.75 Space Shuttle VFU (1)	25
1389	U	1988 \$8.75 Eagle VGU (1)	18	1433	**	1998 Bi-Colour Re-Issue of the 1898 Trans-Mississippi Stamp Designs Sheetlet of 9 unh (1)	40
1390	**	1989 World Stamp Expo 89 Imperf Abraham Lincoln Min. Sheet unh (1)	25	1434	**	1998 Celebrate the Century 1900s Sheetlet of 15 unh (1)	30
1391	**	1990 Classic Films Set in Block of 4 unh (4)	10	1435	**	1998 Celebrate the Century 1910's Sheetlet of 15 unh (1)	30
1392	**	1990 Indian Headdresses Set in Strip of 5 unh (5)	9	1436	**	1998 Celebrate the Century 1920s Sheetlet of 15 unh (1)	30
1393	**	1990 Lighthouses Set unh (5)	12	1437	**	1998 Celebrate the Century 1930s Sheetlet of 15 unh (1)	30
1394	**/U	1990 Transport Set unh (20c VFU) (10)	15	1438	**	1998 Celebrate the Century 1950's Sheetlet of 15 unh (1)	30
1395	U	1991 \$14 Eagle Priority Mail Stamp VFU (1)	25	1439	**	1998 Celebrate the Century 1960's Sheetlet of 15 unh (1)	25
1396	U	1991 \$2.90 Eagle Priority Mail Stamp VFU (1)	5	1440	**	1998 Celebrate the Century 1970's Sheetlet of 15 unh (1)	25
1397	U	1991 \$9.95 Eagle Priority Mail Stamp VFU (1)	15	1441	**	1998 Celebrate the Century 1980's Sheetlet of 15 unh (1)	25
1398	**	1991 50th Ann. of Americas Entry into WW11 Block of 10 with a Central Map Showing Theatres of War unh (10)	15	1442	**	1998 Celebrate the Century 1990's Sheetlet of 15 unh (1)	25
1399	**	1991 Actors Strip of 5 unh (5)	9	1443	**	1998 Four Centuries of American Art Sheetlet of 20 unh (1)	30
1400	**	1991 Fishing Flies Booklet Pane of 5 unh (5)	15	1444	**	1999 Arctic Animals Strip of 5 unh (5)	8
1401	**	1991 Space Exploration Booklet Pane of 10 unh (10)	15	1445	**	1999 Broadway Songwriters Block of 6 unh (1)	9
1402	**	1992 50th Ann. of US Participation in WW11 Sheetlet of 10 with Central Map Showing Theatres of War unh (1)	15	1446	**	1999 Celebrate the Century 1940s Sheetlet of 15 unh (1)	30
1403	U	1992 Wild Flowers Set VGU (50)	35	1447	U	1999 Hollywood Composers Set 6 GU on Piece (1)	6
1404	**	1992 Winter Olympics Strip of 5 unh (5)	9	1448	**	1999 Insects and Spiders Sheetlet of 20 unh (1)	30
1405	**	1992 World Columbian Stamp Expo 92 Set of 6 Min. Sheets showing Reproductions of the 1893 Columbus Issues unh (6)	45	1449	**	1999 Sonoran Desert Sheetlet of 9 unh (1)	13
1406	**	1993 \$2.90 Space Shuttle unh (1)	12	1450	**	1999 Trains Strip of 5 unh (5)	10
1407	**	1993 50th Ann. of US Participation in WW11 Sheetlet of 10 With Central Map Showing Theatres of War unh (1)	15	1451	U	2000 Centenary of the US Navy Submarine Fleet Block of 5 VFU (1)	25
1408	**	1993 Rock & Rhythm & Blues Musicians Set unh (7)	12	1452	**	2000 Escaping the Gravity of Earth Min. Sheet unh (1)	30
1409	**	1994 25th Ann. of 1st Manned Moon Landing Pair unh (2)	40	1453	**	2000 Exploring the Solar System Min. Sheet unh (1)	30
1410	**	1994 25th Ann. of 1st Manned Moon Landing Sheetlet of 12 unh (1)	20	1454	**	2000 Great Americans Set unh (9)	16
1411	**	1994 50th Ann. of US Participation in WW11 Sheetlet of 10 with Central Map Showing Theatres of War (1)	15	1455	**	2000 History of the American Flag Sheetlet of 20 unh (1)	30
1412	**	1994 Birth Centenary of Norman Rockwell 29c Multi. + Min. Sheet unh (1+M/S)	10	1456	**	2000 Landing on the Moon Min. Sheet unh (1)	50
1413	**	1994 Jazz and Blues Singers Set unh (8)	18	1457	U	2000 Legends of Baseball Sheetlet of 20 VFU (1)	22
1414	**	1994 Legends of the West Sheetlet of 20 unh (1)	30	1458	U	2000 Pacific Coast Rainforest Sheetlet of 9 VFU (1)	14
1415	**	1994 Silent Screen Stars Sheetlet of 10 unh (10)	15	1459	**	2000 Probing the Vastness of Space Min. Sheet unh (1)	22
1416	C	1995 (MY13) Team NZ America's Cup Commemorative Cover on the day Team NZ won the 1995 America's Cup yachting regatta (1)	20	1460	U	2000 World Stamp Expo. Space Achievement + Exploration Min. Sheet Good Mint with Slight Vertical Crease Cat £37 (1)	25
1417	U	1995 \$10.75 Space Shuttle VFU (1)	20	1461	**	2001 American Illustrators Sheetlet of 20 unh (1)	30
1418	U	1995 \$3 Space Shuttle VFU (1)	5	1462	**	2001 Baseball Fields Self Adhesive Block of 10 unh (1)	15
1419	**	1995 130th Ann. of the End of the Civil War Sheetlet of 20 unh (1)	35	1463	**	2001 Centenary of the Pan-American Exposition Min. Sheet unh (1)	24
				1464	**	2001 Great Plains Prairie Min. Sheet unh (1)	13
				1465	U	2001 US Capital and Washington Monument Pair VGU (2)	35
				1466	U	2002 \$13.65 Capital Dome VGU Cat £30 (1)	45

LOT		NZ\$	LOT		NZ\$
1467	**	2002 American Photography Sheetlet of 20 unh (1)	30		
1468	**	2002 Centenary of the Teddy Bear Self Adhesive Block of 4 unh (1)	6		
1469	**	2002 Longleaf Pine Forest Sheetlet of 10 unh (1)	13		
1470	**	2002 State Greetings Stamps (37c Values) Sheetlet of 50 unh (1)	75		
1471	**	2002 State Greetings Stamps 34c Sheetlet of 50 unh (1)	75		
1472	**	2003 American Film Making Sheetlet of 10 unh (1)	15		
1473	**	2003 Nature of America Arctic Tundra Sheetlet of 10 unh (1)	14		
1474	**	2003 Pre-Sorted 1st Class Mail Self Adhesive Coil Stamps Set unh (10)	9		
1475	**	2003 South Eastern Lighthouses Strip of 5 (1)	8		
1476	C	2004 Cloudscapes Presentation Pack Containing 20 Pre stamped Postal Cards Using 15 Different Cloud Designs Unused (1)	15		
1477	**	2004 Cloudscapes Sheetlet of 15 unh (1)	24		
1478	**	2004 Nature of America Pacific Coral Reef Sheetlet of 10 unh (1)	14		
1479	**	2005 Advances in Aviation Self Adhesive Block of 10 unh (10)	14		
1480	**	2005 Equal Rights for African Americans Sheetlet of 10 Self Adhesives unh (1)	14		
1481	**	2005 Jim Henson Commemoration Sheetlet of 10 Self Adhesives unh (1)	14		
1482	**	2005 Lunar New Year Sheetlet of 12 unh (1)	30		
1483	**	2005 Masterworks of Modern American Architecture Sheetlet of 12 unh (1)	18		
1484	**	2005 Nature of America Northeast Deciduous Forest Sheetlet of 10 unh (1)	14		
1485	**	2006 \$14.40 X-Plane unh Cat £28 (1)	40		
1486	**	2006 American Quilts Self Adhesive Block of 10 unh (10)	15		
1487	**	2006 Children's Book Animals Block of 8 Self Adhesives unh (8)	10		
1488	**	2006 Comic Book Superheroes Self Adhesive Sheetlet of 20 unh (1)	25		
1489	**	2006 Distinguished American Diplomats Self Adhesive Sheetlet of 6 unh (1)	7		
1490	**	2006 Lunar New Year Sheetlet of 12 Self Adhesives unh (1)	15		
1491	**	2006 Nature of America Southern Florida Wetland Self Adhesive Sheetlet of 8 unh (1)	14		
1492	**	2006 Washington 2006 Int. Stamp Exhibition Min. Sheet unh (1)	22		
1493	**	2006 Wonders of America Self Adhesive Sheetlet of 40 unh (1)	50		
1494	**	2007 30th Ann. of Star Wars Self Adhesive Sheetlet of 14 unh (1)	16		
1495	**	2007 Comic Book Superheroes Self Adhesive Sheetlet of 20 unh (1)	24		
1496	**	2007 Flowers Self Adhesive Set unh (10)	12		
1497	**	2007 Nature of America Alpine Tundra Self Adhesive Sheetlet of 10 unh (1)	12		
1498	**	2007 Pacific Lighthouses Self Adhesive Strip of 5 unh (5)	6		
1499	U	2007 Presidential Aircraft Pair VFU (2)	35		
1500	*	Confederate State 1863 10c Dark Blue Sc 11 Good Mint Cat US\$22.50 (1)	20		
1501	U	Guam 1899 10c Special Delivery Stamp Scott E1 FU Cat US\$200 (1) PHOTO-PLATE 2	150		
1502	U	Newspaper Periodicals 5c Pink & 10c Green cancelled New York (2)	200		
1503	U	Parcel Post 1913 Set to \$1 Scott Q1/12 GU/VGU with odd staining Cat US\$200 (12)	150		
		UPPER VOLTA			
1504	**	1964 Olympics Min. Sheet unh Cat £12 (1)	25		
1505	**	1972 Olympics Min. Sheet unh (1)	8		
1506	*	1976 Montreal Olympics Set + Min. Sheet Good Mint (5+M/S)	10		
		VANUATU			
1507	**	1982 230VT Orchid Booklet unh (1)	10		
1508	U	1987 Fish Set FU (15)	20		
		VENEZUELA			
1509	*	1962 150th Ann. of Independence Airmail Min. Sheet Good Mint (1)	8		
1510	*	1962 150th Ann. of Independence Min. Sheet Good Mint (1)	5		
1511	**	1991 Orchids Min. Sheet unh (1)	12		
1512	**	1992 WWF Tortoises Set unh (4)	16		
1513	**	1998 Orchids Sheetlet of 10 + Min. Sheet unh (1+ms)	60		
		VICTORIA			
1514	U	1856 QV 3d Milky Blue SG 30a VGU/FU with 3 Margins Cat £150 (1) PHOTO-PLATE 2	125		
1515	U	1860/66 QV 4d Rose-Carmine SG 92b VGU with Pre-Printing Paper Crease (1)	30		
1516	U	1880 QV 2d Sepia SG 202 with Vertical Double Perfs VGU/FU (1) PHOTO-PLATE 2	25		
		VIETNAM			
1517	**	1984 Ausipex Min Sheet unh (1)	15		
1518	**	1984 Flowers Set unh (7)	12		
1519	**	2001 Orchids Set unh (6)	5		
1520	**	North 1976 Orchids Set unh (8)	13		
		WALLIS & FUTUNA			
1521	U	1930 Overprints Part Set to 20f VGU/FU Cat £225 (27)	175		
1522	**	1990 1000f De Gaulle in a Gutter pair unh (2)	80		
		WESTERN AUSTRALIA			
1523	U	1860/64 6d Sage-Green SG 28 VGU with 2 Margins Cat £400 (1)	200		
		YEMEN			
1524	**	1964 President Kennedy Memorial Space Min Sheet SG 261a Imperf unh (1)	100		
1525	**	1965 President Kennedy 2x Space Mn Sheets SG 346a unh (2)	30		
1526	**	1981 Trees Set unh (3)	16		
		YUGOSLAVIA			
1527	C	1953 300d Esperanto Congress SG 756 FDC unaddressed (1)	200		
1528	**	1984 Olympics Min. Sheet unh (1)	6		
1529	**	1988 WWF Brown Bear Set unh (4)	38		
1530	**	1989 Sailing Ships Booklet unh Very Attractive (1)	5		
		ZAIRE			
1531	**	1997 Orchids Min. Sheet unh (1)	13		
1532	**	1997 WWF Chimpanzees Set in Block of 4 unh (4)	10		
		ZAMBIA			
1533	*	1974 10th Ann. of Independence Min. Sheet Good Mint (1)	5		
1534	C	1986 10th Ann. of the Tanzania-Zambia Railway FDC VFU (1)	7		
1535	**	1989 Edible Fruits Set unh (4)	9		
1536	**	1990 10th Ann. of the Southern African Development Co-ordination Conference Set unh (4)	24		
		ZANZIBAR			
1537	**	1948 Silver Wedding Pair Minor Gum Toning unh (2)	25		
		ZIMBABWE			
1538	**	1980 Minerals, Animals and Scenic Definitives Set unh (16)	10		
		NEW ZEALAND STAMPS			
		1855-62 IMPERF FULL FACE QUEENS			
1539	U	1/- Yellow Green Roulette 7 SG 57/CP A6d(y) FU with 2-3 Margins. Roulettes on 3 sides. CP Cat \$2000 (1) PHOTO-PLATE 2	400		
1540	U	1/- Bluish Green SG 44/CP A6d(1) FU with 4 Even Margins, close at right CP Cat \$1500 (1) PHOTO-PLATE 2	275		
1541	U	1/- Dull Emerald Green No Wmk SG 16/CP A6c(1) Has 4 Margins, 3 Good and the left-hand one close. Usual slight thin CP Cat \$3500 (1) PHOTO-PLATE 2	450		
1542	U	1/- Green No Wmk SG 6/CP A6b FU with 4 Margins - Large at left, 2 Good Margins but close on the right. Has a hinge thin. Good Appearance CP Cat \$10,000 (1) PHOTO-PLATE 2	400		

LOT			NZ\$	LOT			NZ\$
1543	U	1/- Green SG 6/CP A6b VGU/FU with 3 1/2 Margins - 3 with good margins, the 4th close on the right and cut into at the top. Very Scarce. CP Cat \$10,000 (1) PHOTO-PLATE 2	1000	1568	U	1862-73 FULL FACE QUEEN - CANCELS 1d Red Imperf Pmkd with part (HEAD)QUARTERS Maori War Obliterator cancel. The stamp has a minor thin (1) PHOTO-PLATE 2	150
1544	U	1/- Yellow Green London Print SG 3/CP A3a FU with 3 Margins, some close CP Cat \$12,000 (1) PHOTO-PLATE 2	800	1569	U	2d Blue SG 38 a Fine 4 Good Margins with "NSW" in triple circle cds. Nice item (1) PHOTO-PLATE 2	200
1545	U	1d Orange Vermilion Pelure Paper SG 81/CP A1g with 4 Margins Pmkd by overinked Oblit "021" cancel. CP Cat \$8000 (1) PHOTO-PLATE 2	1000	1570	U	4/ONEHUNGA/A part overinked cancel on 1d Orange SG 111 Maori War Period cancel (1) PHOTO-PLATE 2	75
1546	U	1d Orange-Vermilion SG 33/CP A1e (2) FU with 4 Good Margins. CP Cat \$700 (1) PHOTO-PLATE 2	250	1571	U	5/OTAHUHU/A nearly complete cancel on 6d SG 41 Maori War Period cancel (1) PHOTO-PLATE 2	100
1547	U	2d Blue 4x Examples SG 36,37,38 & 39 Mostly VGU with 3 Margins CP Cat \$1300 (4)	300	1572	U	6d Black Brown Imperf Pelure SG 85 with GWAVAS Manuscript cancel together with a light obliterator cancel. Minor tear at lower bottom right. (1) PHOTO-PLATE 2	200
1548	U	2d Blue No Wmk SG 5/CP A2b (z) FU with Good to Large Margins showing the Paper makers Watermark. CP Cat \$1200 (1) PHOTO-PLATE 2	400	1573	U	Manuscript cancels - FFQ's 2d Imperf, 3d Lilac Perf, 6d Red-Brown Perf with part manuscript cancels. The 6d with squigley lines. Also 6d First Sideface with "Puni" manuscript cancel and indistinct oblit cancel. (4)	100
1549	*	2d Blue SG 36/CP A2d (3) Fine 4 Margins, Mint No Gum CP Cat \$1750 (1) PHOTO-PLATE 2	1000	1574	U	PICTON obliterator on 3d Mauve SG 118 (1) PHOTO-PLATE 2	100
1550	U	2d Blue SG 39 VGU 4 Margins with indistinct Manuscript cancel (1) PHOTO-PLATE 2	100	1575	U	1862-73 PERF FULL FACE QUEENS 1/- Deep Green P13 Pelure Paper SG 94/CP A6f (w) FU with rough perfs at top and damaged perfs at right CP Cat \$6000 (1) PHOTO-PLATE 2	500
1551	U	2d Blue SG 39/CP A2d (15) FU with 4 close to good Margins CP Cat \$225 (1)	75	1576	U	1/- Deep Green SG 123/CP A6m(7) FU shade with damaged perf at left CP Cat \$1250 (1) PHOTO-PLATE 2	150
1552	U	2d Blue SG 98/CP A2j(2) VGU/FU with 4 Margins CP Cat \$1750 (1) PHOTO-PLATE 2	350	1577	U	1/- Deep Yellow Green P13 SG 80/CP A6e(5) FU Centred right. Scarce CP Cat \$1000 (1) PHOTO-PLATE 2	250
1553	U	2d Deep Blue Roulette 7 SG 49/CP A2d (y) with 3 Good Margins FU roulettes on 3 sides CP Cat \$1250 (1) PHOTO-PLATE 2	400	1578	U	1/- Green P13 NZ Wmk SG 106/CP A6h(y) GU/ VGU with blunt/short perfs on the bottom CP Cat \$2500 (1) PHOTO-PLATE 2	250
1554	U	2d Dull Blue London Print SG 2/CP A2a FU with 4 Margins Pmkd "16" Oblit CP Cat \$2000 (1) PHOTO-PLATE 2	300	1579	U	2d Blue NZ Wmk SG 107/CP A2j (w) Pair (not joined) FU with light cancels off the face CP Cat \$300 (2) PHOTO-PLATE 3	150
1555	U	2d Dull Deep Blue SG 36/CP A2d (1) FU with 4 Good Margins CP Cat \$250 (1) PHOTO-PLATE 2	100	1580	U	2d Orange No Wmk SG 138 VFU plus 2d SG 138a with R19/1 flaw VGU/FU CP Cat \$300 (2) PHOTO-PLATE 3	125
1556	U	2d Pale Blue No Wmk SG 9/CP A2c(2) VGU/FU with 4 Even Margins Pmkd with Oblit "15" cancel. CP Cat \$500 (1)	150	1581	U	2d Orange SG 142/CP A2x(z) showing a portion of the wmk letters. Spacefiller with clipped perfs at left CP Cat \$1350 (1)	100
1557	U	2d Pale Blue NZ Wmk Roulette 7 SG 102/CP A2j (z) VGU/FU with roulettes on 3 sides including a nice rouletted line on the right hand side dated 1864. CP Cat \$2250 (1) PHOTO-PLATE 2	800	1582	U	2d Orange-Vermilion P10x12 1/2 SG 130a/CP A2r(y) with R19/1 flaw GU/VGU Pmkd with Oblit "8" cancel. CP Cat \$175 (1)	50
1558	U	3d Deep Lilac SG 40/CP A3a(2) FU with 4 Margins, 3 Good & the right-hand very close. CP Cat \$750 (1)	150	1583	U	4d Deep Yellow SG 120/CP A4b (3) FU light cancel over the face ACS \$400 (1) PHOTO-PLATE 3	200
1559	U	6b Black-Brown Pelure Paper SG 85/CP A5d VGU/FU with 4 even Margins. CP Cat \$1750 (1) PHOTO-PLATE 2	250	1584	U	4d Orange-Yellow SG 121/CP A4b(7) GU/VGU Scarce CP Cat \$2000 (1) PHOTO-PLATE 3	500
1560	U	6d Black-Brown Roulette 7 SG 53/CP A5b (y) with 2-3 Margins VGU/FU with roulettes on 3 sides CP Cat \$1500 (1) PHOTO-PLATE 2	20	1585	*	4d Rose SG 119/CP A4a (1) Mint No Gum. Nice colour ACS Cat \$7500 (1) PHOTO-PLATE 3	4000
1561	U	6d Brown SG 13/CP A5a (4) FU with 4 Good Margins CP Cat \$600 (1) PHOTO-PLATE 2	250	1586	U	6d Black-Brown P13 Pelure Paper SG 93/CP A5d(y) VGU Centred left. Slightly rubbed on the front CP Cat \$1750 (1) PHOTO-PLATE 3	300
1562	U	6d Brown SG 42/CP A5b(3) FU with 4 Good Margins CP Cat \$450 (1) PHOTO-PLATE 2	125	1587	U	6d Red Brown P13 SG 77/CP A5c (4) VGU/FU CP Cat \$425 (1)	80
1563	U	6d Deep Red-Brown SG 43/CP A5b (4) FU with Good to Large Margins. Nice colour with a light cancel. CP Cat \$450 (1) PHOTO-PLATE 2	250	1588	U	Album Page 1d Red to 1/- Green Range of shades incl the odd perf & wmk difference noted 3d Mauve, 4d Rose, 1d Brown P10x12 1/2 Mostly VGU/FU. Odd fault ACS Cat \$1825 for the good stamps (19) Hagner Page with Range Mint 4x - 2x 2d Blue Perf & 6d Brown/Red-Brown Perfs most with out gum; Imperfs NZ Wmk 1d Red, 6d Red-Brown & 1/- Green. Also Imperf 6d Red-Brown, 6d Brown, 6d Black-Brown (2, shades) plus 2d Blue No Wmk SG 10 with a printing flaw on the Queen's Head. The Range Perf FFQ's 1d to 1/-, 34 in al incl 2x 4d Yellow & 2x 4d Rose. High Cat. Condition varies but some pickings (47)	600
1564	U	6d Red Brown Roulette 7 SG 55/CP A5b(v) FU with 3 Margins, cut into on the right. Has roulettes on 3 sides. CP Cat \$1500 (1) PHOTO-PLATE 2	350	1589	*/U		750
1565	U	6d Red Brown SG 43/CP A5b (5) 4 Margins FU CP Cat \$450 (1)	250				
1566	U	6d Red-Brown SG 43/CP CP A5b (5) VFU with close margins CP Cat \$450 (1)	150				
1567	*/U	Album Page Range 1d Red to 1/- Green. Good representative range Used - 1d Red 3 Margins, 2d Blue No Wmk SG 9 (3 Margins), SG 5 (very close or cut into), 3d SG 40 (4 Margins), 3d Mauve SG 118 Imperf (4 Margins), 6d Red Brown (1 Margin), 6d Black Brown Pelure SG 85 (3 margins), SG 41 (2 Margins), 6d Brown No Wmk SG 14 (3 Margins), 1/- Yellow Green SG 45 (thin) & 1/- Blue-Green SG 17 (No Margins, thin). Also 1d Orange SG 33 Mint (with thin). Very high Catalogue (12)	500				

LOT			NZ\$	LOT			NZ\$
1653	*	3d Huías P11 No Wmk SG 261/CP E9b (1) Left-Hand Pair with left hand stamp repatched. Has perfs trimmed. Interesting variety (2)	250	1689	U	5/- Mt Cook SG 067/CP EO21e FU Pmked Auckland Registered cds ACS Cat \$500 (1)	300
1654	**	3d Huías P11 No Wmk SG 261/CP E9b (1) unh (1)	150	1900 PICTORIALS			
1655	*	3d Huías P11 Wmk SG 309/CP E9c (1) Gummed on both sides. Unusual (1)	100	1690	*	1/2d Mt Cook Basted Mills P11 SG 285/CP F2a	125
1656	**	3d Huías P11 Wmk Yellow-Brown SG 309/CP E9c (1) unh (1)	200	1691	**	Good Mint CP Cat \$200 (1)	50
1657	**	3d Huías P14 Pale Yellow-Bistre SG 321c/CP E9d(3) unh (1)	250	1692	*	1/2d Mt Cook Basted Mills P11x14 SG 289b/CP F2d unh CP Cat \$75 (1)	500
1658	**	3d Huías Pale Bistre P11 Wmk SG 309b/CP E9c(3) unh (1)	200	1693	*	1/2d Mt Cook Cowan No Wmk Mixed Perfs SG 298/CP F3e Bottom Marginal Pair with Plate Arrow Marking Mint CP Cat \$800+ (2)	250
1659	U	4d Terraces CP EV11a with R1/10 flaw VGU/FU (1)	50	1694	**	1/2d Mt Cook Cowan No Wmk Mixed Perfs SG 298/CP F3e Good Mint CP Cat \$400 (1)	75
1660	**	4d Terraces Deep Rose SG 252/CP E11a (2) unh (1)	100	1695	**	1/2d Mt Cook Cowan Wmked P11x14 SG 304b/CP F4c(1) unh CP Cat \$100 (1)	75
1661	**	4d Terraces Dull Rose SG 252b/CP E11a (1) unh (1) PHOTO-PLATE 3	100	1696	**	1/2d Mt Cook New Plate P14 CP F5a (1) unh CP Cat \$100 (1)	75
1662	**	4d Terraces Lake Rose SG 252a/CP E11a (4) unh (1)	100	1697	**	1/2d Mt Cook New Plate P14 CP F5a (3) unh CP Cat \$100 (1)	75
1663	**	4d Terraces SG 252/CP E11a (3) unh (1)	100	1698	**	1/2d Mt Cook New Plate P14 CP F5a (4) unh CP Cat \$100 (1)	75
1664	U	5/- Mt Cook London Print SG 259/CP E21a Fine CTO CP Cat \$2000 (1) PHOTO-PLATE 3	750	1699	**	1/2d Mt Cook P14 CP F5a (2) unh CP Cat \$100 (1)	75
1665	U	5/- Mt Cook London Print SG 259/CP E21a GU with several overstruck cancels. Minor corner thin. CP Cat \$1100 (1)	125	1700	**	1/2d Mt Cook P14x13, 13 1/2 CP F5b (1) unh (1)	50
1666	**	5/- Mt Cook P11 SG 317/CP E21c Fine unh & Scarce CP Cat \$2500 (1) PHOTO-FRONT COVER	2000	1701	U	1/2d Mt Cook P14x13, 13 1/2 CP F5b (2) unh (1)	25
1667	*	5/- Mt Cook P14 Wmk Sideways SG 329/CP E21e Good Mint CP Cat \$800 (1) PHOTO-PLATE 3	400	1702	**	1d Terraces Block of 6 VFU (6)	20
1668	**	5d Otira P11 No Wmk Chocolate SG 263/CP E13b (1) unh CP Cat \$325 (1)	250	1703	**	1d Terraces Lake-Crimson CP E3a (3) unh CP Cat \$250 (1)	200
1669	**	5d Otira P11 Wmk CP E13c (4) Black-Brown shade unh CP Cat \$475 (1) PHOTO-PLATE 3	400	1704	U	1d Terraces Rose Red SG 274a/CP E3a (2) unh (1)	100
1670	**	5d Otira P11 Wmk Deep Brown SG 311/CP E13c(2) unh Centred left CP Cat \$325 (1)	250	1705	U	2d Purple Mixed Perfs SG 340/CP E6d FU CP Cat \$1000 (1) PHOTO-PLATE 9	750
1671	*/**	5d Otira P11 Wmk Red-Brown SG 311/CP E13c (1) Block of 4 lightly hinged at top. Minor gum ageing on the bottom 2 stamps. CP Cat \$850+ (4) PHOTO-PLATE 7	500	1706	**	2d Purple P14 SG 319/CP E6b(1) Block of 4 VGU/FU has minor indelible ink markings on the back (4)	20
1672	**	5d Otira P14 SG 323/CP E13d (1) unh Centred right (1)	250	1707	**	4d Taupo P11 Wmk SG 310/CP E12b (1) Block of 4 unh (4)	100
1673	**	5d Otira Red Chocolate London Print SG 253a/CP E13a (2) unh Centred right CP Cat \$375 (1) PHOTO-PLATE 3	300	1708	U	4d Taupo P14x13, 13 1/2 SG 379/CP E12f Fine unh (1)	250
1674	*	6d Deep Green Kiwi London Print SG 254/CP E14a (2) Block of 4 with several hinges. Nice Multiple CP Cat \$800+ (4) PHOTO-PLATE 8	600	1709	**	6d Kiwi Brick Red shade CP E14c (5) VGU/FU CP Cat \$250 (1)	200
1675	**	6d Deep Green Kiwi P11 SG 264/CP E14b (1) unh (1) PHOTO-PLATE 3	600	1710	**	6d Kiwi Carmine Pink SG 312c/CP E14e (4) unh (1)	200
1676	**	6d Green Kiwi London Print SG 254/CP E14a (1) unh (1) PHOTO-PLATE 3	700	1711	**	6d Kiwi P11 Rose SG 265/CP E14c (1) unh (1)	200
1677	U	6d Kiwi Deep Green SG 254/CP E14a (2) VFU CP Cat \$150 (1)	75	1712	**	6d Kiwi P11 Rose-Red SG 265c/CP E14c (2) unh (1)	200
1678	**	6d Pale Green P11 No Wmk SG 264a/CP E14b (2) unh with a faint spot CP Cat \$875 (1)	600	1713	**	6d Kiwi Rose SG 312/CP E14e (1) unh (1)	175
1679	**	8d Canoe London Print SG 255/CP E16a (1) unh CP Cat \$500 (1) PHOTO-PLATE 3	400	1714	**	6d Kiwi Rose-Carmine SG 312b/CP E14e (3) unh (1)	175
1680	**	8d Canoe P11 No Wmk SG 266/CP E16b(1) unh (1)	250	1715	**	6d Kiwi Rose-Red SG 312a/CP E14e (2) unh (1)	175
1681	**	8d Canoe P11 Wmk SG 266a/CP E16b (2) unh (1) PHOTO-PLATE 3	250	1716	**	Official 2d Pembroke SG 061a/CP EO6b(2) Block of 4 - 2x unh CP Cat \$160 (4)	100
1682	**	8d Canoe P11 Wmk SG 313/CP E16c(2) unh (1)	250	1900 PICTORIAL OFFICIALS			
1683	**	8d Canoe P11 Wmk SG 313a/CP E16c (1) unh (1)	250	1717	**	6d Large Red Kiwi SG 064/CP EO14g Fine unh CP Cat \$2250 (1) PHOTO-PLATE 9	1500
1684	**	8d Canoe P14 SG 325/CP E16d unh (1)	200	1901 1D UNIVERSAL			
1685	**	9d Terraces P11 No Wmk SG 267a/CP E17b (3) unh CP Cat \$525 (1) PHOTO-PLATE 3	400	1718	**	Basted Mills Mixed Perfs CP G3e (1) Carmine shade unh (1)	250
1686	**	9d Terraces P14 SG 326/CP E17d unh (1)	250	1719	*	Basted Mills Mixed Perfs CP G3e (2) Bright Carmine shade unh (1)	300
1898 PICTORIAL OFFICIALS				1720	U	Basted Mills P11 SG 286/CP G3a Nice Mint CP Cat \$450 (1)	300
1687	U	2/- Milford SG 066/CP EO20e (2) VGU/FU Centred left ACS Cat \$200 (1)	80	1721	**	Basted Mills P11 SG 286/CP G3a VGU Pmked East Oxford CP Cat \$350 (1)	250
1688	U	2/- Milford SG 066/CP EO20e VGU/FU ACS Cat \$200 (1)	100	1722	U	Basted Mills P11x14 SG 290a/CP G3c (1) Block of 4 Centred left (4)	60
				1723	U	Cowan No Wmk CP G4a (1) Block of 6 FU dated 1911 (6)	25
				1724	*	Cowan No Wmk CP G4a (3) Carmine-Lake shade VGU/FU CP Cat \$75 (1)	50
				1725	*	Cowan No Wmk Mixed Perfs SG 299/CP G4d Good Mint (1)	200
				1726	**	Cowan No Wmk P14x11 SG 297/CP G4c Mint (1)	200
						Cowan Wmked SG 303/303c - CP G5a Carmine & Carmine-Pink shades unh CP Cat \$70 (2)	50

LOT		NZ\$	LOT		NZ\$
1727	U	London Print SG 277 On piece Sanson 1 JA 01 First Day cancel (1)	30		
1728	U	London Print SG 277 Vertical Pair on piece Pmked by Picton 1 JA 01 First Day Cancels (2)	50		
1729	**	London Print SG 277/CP G1a Block of 4 Fine unh (4)	50		
1730	*/**	London Print SG 277/CP G1a Block of 9 with R3/22 & R3/24 re-entries. 3x Stamps Mint, the rest unh (9)	125		
1731	*	Official 1d Redrawn SG 070/CP GO11a Good Mint ACS Cat \$175 (1)	75		
1732	*	Official Booklet Pane No 17 SG 060a/CP WO2a (z) Good Mnt CP Cat \$300 (1)	75		
1733	U	Official Booklet Pane SG 060a/CP WO2a (z) Pm- ked with Wellington Parcels cancels (1) PHOTO- PLATE 7	75		
1734	U	Official OPSO forgery FU (1)	50		
1735	U	Official Redrawn SG 070/CP GO11a Block of 4 VGU/FU (4)	20		
1736	**	Official Redrawn SG 070/CP GO11a Fine unh CP Cat \$500 (1)	350		
1737	*	Official Waterlow P14 CP GO9a with R8/5 re-entry (1)	50		
1738	U	Pirie Mixed Perf SG 284/CP G2e GU with smudged cancel CP Cat \$300 (1)	150		
1739	U	Pirie Mixed Perfs SG 284/CP G2e Pair with boxed "Loose Letter" cancel GU CP Cat \$600 (2)	300		
1740	U	Pirie P11 SG G2a (z) Double Perfs FU (1)	50		
1741	U	Postmark 1908 Fanning Island cds not quite com- plete (1)	25		
1742	**	Redrawn SG 386/CP G11a in Bottom Selvedge Block of 4 unh CP Cat \$600 (4)	400		
1743	**	Reserve CP G6a (2) Deep Bright Carmine unh (1)	75		
1744	U	Reserve Mixed Perfs SG 307b/CP G6d with RPSNZ Certificate FU CP Cat \$650 (1) PHOTO- PLATE 9	500		
1745	**	Reserve P14 CP G6a (1) unh (1)	75		
1746	**	Reserve P14 CP G6a (3) Carmine-Rose unh (1)	75		
1747	**	Reserve P14 CP G6a (4) Carmine-Pink unh (1)	75		
1748	U	Royle P11 SG 357/CP G10b (1) VGU/FU CP Cat \$750 (1) PHOTO-PLATE 9	500		
1749	*	Royle P11x14 SG 358/CP G10d Good Mint CP Cat \$250 (1)	200		
1750	**	Royle P14x11 SG 358a/CP G10c unh CP Cat \$900 (1) PHOTO-PLATE 9	750		
1751	**	Waterlow P14 SG 352/CP G9a unh CP Cat \$225 (1)	150		
		<u>1906 CHRISTCHURCH EXHIBITION</u>			
1752	**	1/2d Canoe Bright Green Fine unh (1)	75		
1753	C	1906 (16NO) Oamaru Greetings Picture Postcard bearing 1d Carving value tied by Oamaru cds to NZ (1)	50		
1754	U	1d Carving Pmked Exhibition/Christchurch 2 JA 07 cds Fine strike (1)	25		
1755	**	1d Carving SG 371 fine unh (1)	75		
1756	**	3d Capt Cook Landing SG 372 fine unh ACS Cat \$400 (1)	300		
1757	**	6d Annexation SG 373 fine unh ACS Cat \$1000 (1) PHOTO-PLATE 9	750		
		<u>1907 PICTORIALS</u>			
1758	**	1/- Kea/Kaka P14x15 SG 385/CP E19b (1) Centred left CP Cat \$1250 (1)	900		
1759	U	3d Huia P14x15 SG 383/CP E10c (1) Block of 4 VGU with minor perf faults (4) PHOTO-PLATE 8	150		
1760	**	3d Huia P14x15 Yellow-Brown SG 383a/CP E10c (2) Top Marginal Pair with Plate Arrow marking. Fine unh (2) PHOTO-PLATE 8	500		
1761	**	6d P14 Deep Rose-Red SG 376a/CP E15a (4) unh (1)	250		
1762	**	Officials 6d Small Kiwi SG 072/CP EO15c Fine unh CP Cat \$2000 (1) PHOTO-PLATE 9	1250		
		<u>1909 1D DOMINION</u>			
1763	U	Booklet 1925 1d Abdulla & Jeyes Fluid CP W4d (w) Postmarked Napier 30 AP 26 Complete but some reinforcing by hinges on the back. CP Cat \$375 for Mint (1) PHOTO-PLATE 7	100		
1764	U	Booklet 1d Kodak Pair CP W4e (w) VGU/FU (2)	25		
1765	U	Booklet 1d Kodak Selv labels on the left of a Block of 4 Pmked Waipu 1926 (4)	25		
1766	U	Booklet 1d Pair CP W4c (w) FU (2)	40		
1767	U	Booklet Pair CP W3b (q) VGU Pmked Clinton 1915 cds (2)	40		
1768	**	DLR CP J1a (z) with full Offset unh CP Cat \$150 (1)	75		
1769	*	Litho Wmk CP J5a (w) Black Wmk Good Mint CP Cat \$600 for unh (1)	100		
1770	U	Official 1d Reversed Wmk SG 081x/CP JO7a in a Block of 4 GU/VGU Pmked Newton 1 OC 27 with 2 strikes. CP Cat \$400+ (4)	150		
1771	U	Official Cowan SG 081/CP JO6a Block of 12 VGU/ FU Nice Multiple (12)	60		
1772	**	Official Reversed Wmk CP JO7a Top Marginal Block of 4 with part Arrow Plate Marking unh CP Cat \$1000 (4)	600		
1773	U	Officials Range of Printings - CP JO1a,JO2a,JO5a,JO6a & JO7a VGU/FU CP Cat \$210 (5)	75		
1774	U	Stockcard with the range of different printings ac- cording to the CP Catalogue - CP J1 to J8 all FU CP Cat \$575 (8)	200		
1775	**	Stockcard with the range of different printings ac- cording to the CP Catalogue - CP J1 to J8 unh CP Cat \$800 (8)	300		
		<u>1909 KING EDWARD VII</u>			
1776	P	1/2d Black Plate Proof perfed single & Imperf Plate Proof single in Grey Black (2)	75		
1777	*	1/2d Green CP W3a (v) Part Booklet Pair with Selvedge single plus Ornamental Star label at left Good Mint CP Cat \$500 (2) PHOTO-PLATE 9	350		
1778	U	1/2d Green SG 387 Block of 4 VGU/FU (4)	10		
1779	*	1/2d to 1/- Simplified Set (No 1d Dom) Good Mint ACS Cat \$440 (9)	150		
1780	*	2d Mauve the 4 listed CP shades all Good Mint (4)	100		
1781	*	5d Deep Red-Brown Two Perf Pair SG 402a/CP H5d(1) Good Mint (1 Pair)	100		
1782	*	6d Carmine Two Perf Pair SG 403a/CP H6e (1) Fine Mint CP Cat \$2500 (1)	800		
1783	U	6d Red P14x13 1/2 SG 403/CP H6c (1) + (2) in Carmine & Deep Carmine shades GU dated CP Cat \$950 (2)	200		
1784	*	8d Deep Bright Blue SG 404a/CP H7d(2) in a Block of 4 Good Mint (2 Pairs)	250		
1785	*	8d Indigo Blue Two Perf Pair SG 404a/CP H7d(1) Good Mint (1xPair)	100		
1786	**	8d Indigo-Blue Two Perf Pair SG 404a/CP H7d (1) Fine unh CP Cat \$500 (2)	400		
1787	U	8d Pictorial Paper SG 400/CP H7e FU CP Cat \$275 (1)	200		
		<u>1913 AUCKLAND EXHIBITION</u>			
1788	**	1/2d Green SG 412 fine unh (1)	60		
1789	*	1/2d to 6d Set SG 412/15 Mint with heavier hinging ACS Cat \$1000 (4)	200		
1790	U	1/2d to 6d SG 412/15 VGU/FU ACS Cat \$1500 (4)	500		
1791	**	1d Red SG 413 fine unh (1)	75		
1792	**	3d Brown SG 414 Fine unh ACS Cat \$900 (1) PHOTO-PLATE 9	600		
1793	**	6d Red SG 415 Fine unh ACS Cat \$1000 (1) PHOTO-PLATE 9	750		
		<u>1915 KGV RECESS</u>			
1794	**	1 1/2d Grey Pictorial Paper Two Perf Block of 4 CP K1f/K1f(z) - One Pair Wmk, 1x Pair No Wmk unh CP Cat \$500 (2 Pairs)	200		

LOT			NZ\$	LOT			NZ\$
1795	U	1 1/2d Grey Prov Paper SG 431c/ca - CP K1f/f(z) Vertical Pair in a Block of 4 - one pair No Water-mark Fine CTO Block CP Cat \$975 (2 Pairs)	375	1822	*/**	6d Pale Carmine P14x14 1/2 SG 0102b/CP KO8b (5) in a Plate 37 Corner Block of 4 - hinged on 1 stamp, the rest unh. Has faint gum creasing and one stamp has a short perf. Has been hinged on the front of the left hand selvedge. CP Cat \$1600	500
1796	U	1 1/2d Grey SG 431ba/CP K1e (z) No Wmk FU CP Cat \$30 (1)	20				
1797	**	2 1/2d Deep Blue P14x13 1/2 SG 419/CP K3a 91) in a Left-hand Marginal Block of 6 unh CP Cat \$270 (6)	100	1823	**	8d Brown SG 0103/CP KO10d in a Corner Plate 39 single unh. minor perf tone CP Cat \$950 (1) PHOTO-PLATE 8	550
1798	U	2d Yellow P14x14 1/2 SG 418a/CP K2e Block of 4 VGU/FU Pmked Wellington 2 AU 16 with 2 strikes. Minor blunt perf on 1 stamp. Nice Multiple CP Cat \$340 for the stamps alone (4) PHOTO-PLATE 8	175	1824	U	8d Brown SG 0103/CP KO10d VFU CP Cat \$525 (1)	250
1799	**	2d Yellow Prov Paper SG 432/432a - CP K2g/g(z) Block of 4 with 2 stamps No Wmk unh CP Cat \$650 (4)	375	1825	U	8d Brown SG 0103/CP KO10d VFU with minor perf staining CP Cat \$525 (1)	250
1800	U	4d Bright Violet SG 422hd/CP K5f(1) Two Perf Pairs in a Block of 4 FU CP Cat \$1000+ (2 pairs) PHOTO-PLATE 8	750	1826	U	9d Olive SG 0104/CP KO11a Block of 4 VFU Lovely item CP Cat \$400 for the stamps alone (4) PHOTO-PLATE 8	300
1801	*/**	4d Dull Purple P14x14 1/2 Block of 4 with R3/8 flaw. Two stamps unh CP Cat \$300 (4)	150	1827	**	9d Olive SG 0104/CP KO11a in a Block of 4 - 3x unh, 1 stamps has a thin. Also minor paper adhesion on 2 stamps while the other stamp has a minor gum tone. Has Good Appearance. ACS Cat \$1000 (4)	300
1802	U	4d Violet P14x14 1/2 Plate 44 - Range re-entries R3/8, 5/3, 3/6, 4/7, 5/8, 7/10, 10/2, 10/8, 10/9 FU CP Cat \$228 (9)	125	1828	**	9d Olive SG 0104/CP KO11a in a Corner Plate 25 single unh. Has a faint tone in the top selvedge CP Cat \$500 (1) PHOTO-PLATE 8	300
1803	U	4d Violet P14x14 1/2 Plate 44 with Re-entry R10/12 VFU CP Cat \$75 (1)	50	1829	**	9d Olive SG 0104/CP KO11a Pair unh - 1x fine, 1x with minor paper adhesion. ACS Cat \$500 (2) 1915 KGV SURFACE	250
1804	U	4d Violet Plate 20 CP K5d (w) R1/6 flaw in a VFU Block of 9 CP Cat \$130+ (9)	75	1830	**	1 1/2d Black London Print SG 437 fine unh (1)	30
1805	**	6d Red Pictorial Paper SG 434/CP K8d Top Marginal Block of 4 unh (4)	40	1831	U	1 1/2d Orange-Brown W.Teape SG 450/CP K17d Block of 4 FU CP Cat \$1100 for single stamps alone. Very Scarce (4) PHOTO-PLATE 8	800
1806	**	8d Brown SG 428/CP K10d(1) Red Chocolate Plate 39 single with selvedge. Lightly hinged at top CP Cat \$300 (1) PHOTO-PLATE 8	200	1832	U	1/2d War Stamp SG 452 Block of 4 GU/VGU Pm-ked with 3x Birkenhead 9 NO 16 cancels (4)	10
1807	**	8d Indigo-Blue Two Perf Pair SG 427b/CP K10c unh CP Cat \$100 (1 pair)	50	1833	*	1d Field Marshal CP K15a (s) Double Gum variety with part coil join label on the back CP Cat \$80 (1)	50
1808	*/**	9d Olive in a Corner Plate 25 Block of 4 - 3 stamps unh, the 4th with missing part gum. Hinged on the selvedge with some light staining. CP Cat \$1500 (4) PHOTO-PLATE 7	450	1834	U	1d Field Marshal CP K15a (T) Re-entry ex Booklet VGU/FU CP Cat \$300 (1)	200
1809	**	9d Sage Green Two Perf Pair SG 429e/CP K11c unh CP Cat \$725 (1 Pair)	300	1835	*	1d Field Marshal CP K15a (u) Imperf Pair with Imperf sides and bottom variety. Mint No Gum Pair from the bottom of the sheet. CP Cat \$675 (2) PHOTO-PLATE 9	350
1810	U	Album Pages 2d Yellow, 4d Purple, 5d Blue, 8d Blue & 8d Brown FU plus Pictorial Papers Set 1/2d to 6d all FU CP Cat \$950 (9) 1915 KGV RECESS OFFICIALS	250	1836	**	1d Field Marshal CP K15a (v) Imperf at Top with selvedge unh CP Cat \$400 (1)	300
1811	*	1/- Orange Vermilion Two Perf Pair SG 0105c/CP KO12c(2) Nice Mint (1 pair)	200	1837	*	1d Field Marshal CP K15a (x) with Offset on the back Fine Mint CP Cat \$200 (1)	150
1812	**	1/- Orange-Vermilion P14x14 1/2 SG 0105ba/CP KO12b (2) Plate 41 Corner single unh with a faint tone. Hinged on the selvedge CP Cat \$300 (1) PHOTO-PLATE 8	150	1838	*/**	1d Field Marshal CP K15a (x) with Offset on the back in a Block of 4 - 2x unh Fine Block CP Cat \$800 (4)	500
1813	**	1/- P14x14 1/2 Salmon shade CP KO12b (3) unh (1)	100	1839	P	1d Field Marshal Imperf Plate Proof on thick card. Scarce (2) PHOTO-PLATE 9	100
1814	**	1/- Vermilion P14x14 1/2 SG 0105/CP KO12b (1) Plate 42 Selvedge single unh CP Cat \$300 (1) PHOTO-PLATE 8	200	1840	**	1d Field Marshal SG 468/CP K15a in a Sheet No 0620210 Top Right Corner Block of 4. Very lightly hinged on the top margin. Fine item (4)	40
1815	*	3d Brown P14x14 1/2 SG 0100bw Watermark Inverted Good Mint CP Cat \$95 (1)	50	1841	U	1d Field Marshal SG 468dw/CP K15a (y) Water-mark Inverted VGU/FU CP Cat \$100 (1)	75
1816	**	3d Brown P14x13 1/2 SG 0100aw Watermark Inverted unh CP Cat \$90 (1)	60	1842	**	2d Cowan P14 CP K18e (y) Imperf at Top in a Pair fine unh CP Cat \$700 (2) PHOTO-PLATE 7	500
1817	**	3d Chocolate Two Perf Pair SG 0100c/CP KO4c (1) unh CP Cat \$325 (1 Pair)	150	1843	**	2d DLR CP K18a (4) Orange-Yellow shade in a Corner Sheet No J145905 Block of 4 unh (4)	100
1818	**	3d Deep Chocolate P14x13 1/2 SG 0100/CP KO4a Plate 19 Selvedge single unh CP Cat \$250 (1) PHOTO-PLATE 8	150	1844	U	2d DLR CP K18a (w) Plate 31 R10/18 flaw state (a) VGU CP Cat \$275 (1)	150
1819	U	3d to 1/- Complete Set VGU/FU - the 8d with a light parcel cancel. ACS Cat \$450 (6)	150	1845	*	2d DLR Very Pale Yellow shade CP K18a (3) Fine Mint CP Cat \$300 for unh (1)	150
1820	**	4d Dull Violet P14x14 1/2 SG 0101/CP KO5g (3) unh (1)	80	1846	U	2d Reversed Cowan Paper CP K18f in a Block of 4 Pmked Auckland Registered 19 MR 35 GU/VGU Very Scarce Multiple CP Cat \$1700 (4) PHOTO-PLATE 8	1000
1821	U	6d Carmine P14x13 1/2 SG 0102/CP KO8a Block of 4 FU (4)	25	1847	U	2d W.Teape P14 CP K18h (x) Imperf at Top variety VFU CP Cat \$500 for Mint (1)	300
				1848	*	2d W.Teape SG 451aw/CP K18g (y) Watermark Inverted Good Mint (1)	100

LOT			NZ\$	LOT			NZ\$
1849	*	Booklet 1d Field Marshal CP W4f(v) with Parisian & Jeyes adverts Nice Mint (1) PHOTO-PLATE 7	250	1876	*/**	1/- Tui Single Wmk SG 567/CP L12a Plate A1	450
1850	*	Booklet 1d Field Marshal SG 468b/CP W4f(w) with no advertisements. Fine Mint (1)	250	1877	**	Block of 4. Lightly Hinged at Top CP Cat \$880 (4)	75
1851	*	Booklet 1d Field Marshal SG 468c/CP W4f (u) with Parisian Adverts Good Mint (1)	200	1878	**	1/2d Fantail CP 1a (x) + (y) with Letters & No Wmk varieties in a Selvege Vertical Pair unh (2)	2000
1852	*	Booklet 1d Field Marshal with No Adverts SG 468b/CP W4f(w) Good Mint CP Cat \$275 (1)	100	1879	*/**	1/2d Fantail CP L1a (u) Single Wmk R8/1 flaw in a Block of 4 unh CP Cat \$3000 (4) PHOTO-PLATE 7	50
1853	*	Booklet 1d Field Marshall SG 468ea/CP W4f (w) Good Mint CP Cat \$275 (1)	200	1880	**	1/2d Fantail CP L1b (w) in a Corner Plate 1A Block of 9 with flaw R8/1 flaw, no flaw on R8/3. Faint gumstaining CP Cat \$100 (9)	50
1854	**	1915 KGV SURFACE OFFICIALS 1 1/2d Black SG 090/CP K017a Pair Unhinged with "Official" Overprint shifted to the right. Faint gum tone on one stamp (2) PHOTO-PLATE 9	150	1881	*/**	1/2d Fantail CP L1b(v) with R8/1 & R8/3 flaws in a Selvege Strip of 3 unh (3)	350
1855	U	1 1/2d Orange Brown DLR SG 091/CP K017b Block of 4 FU (4)	20	1882	*/**	1/2d to 3/- (No 9d) Range of values on Album Pages with all values in a Block of 4, Pair & single. Also Officials Mint Set to 2/- (No 9d Black Ovpt). Mainly clean lot. Odd blemish Simplified Cat \$1600 (114)	400
1856	U	1 1/2d Orange-Brown Cowan P14 SG 097/CP K017c Block of 4 FU Pmked "Telephone Accounts/Christchurch" double-circle cds (4)	150	1883	C	1d Kiwi CP L2a(v) in a Corner Plate A1 Vertical Block of 10 with R7/2 halo flaw above the bird's head and a plate crack of 4 above. A good plate crack and in the Carmine-Red Shade. 2 Stamps Mint. Has a minor thin on 1 stamp. (10) PHOTO-PLATE 7	20
1857	*	1/2d Green Cowan P14 CP K013f (z) Pair, one normal, one with NO STOP variety Good Mint CP Cat \$170 for unh (2)	75	1884	*/**	1d Kiwi Parisian Booklet single tied by Whangarei 11 AP 36 cds to Brown's Bay (1)	20
1858	*	1/2d Green CP K013a (y) with "Official" offset on the back. Mint with a minor corner crease. CP Cat \$425 (1)	250	1885	C	1d Kiwi Plate B4 Block of 4 lightly hinged at top CP Cat \$35 (4)	75
1859	*	1d Field Marshal CP K015a (y) Pair with Imperf at Top with selvedge Good Mint CP Cat \$300 (2) PHOTO-PLATE 9	200	1886	*	1d Kiwi Printed FDC Jones D35.1AB signed by RJG Collins (designer) Fine & Scarce (1)	40
1860	U	1d Field Marshal SG 0111/CP K015a Block of 4 FU (4)	10	1887	*	2 1/2d Mt Cook SG 581aw/CP L5a (y) Watermark Inverted Good Mint CP Cat \$85 (1)	250
1861	U	2d Cowan SG 098a/CP K018e (z) No Stop variety in a Block of 4 FU CP Cat \$200 (4)	150	1888	U	2/- Captain Cook CP L13a (z) with R10/10 flaw with a bottom selvedge The stamp has several hinging with a very faint tone. CP Cat \$590 (1)	40
1862	U	3d Brown Cowan P14 SG 099ba/CP K019d (y) No Stop variety FU CP Cat \$450 (4)	300	1889	U	2/- Captain Cook CP L13c (w) R8/2 flaw VGU/FU CP Cat \$60 (1)	50
1863	U	1920 VICTORY 1 1/2d Brown Block of 4 with 4 light to good FANNING ISLAND cancels dated JA 12 23 (4) PHOTO-PLATE 7	50	1890	U	2/- Captain Cook CP L13d (v) R9/2 flaw FU CP Cat \$75 (1)	40
1864	U	6d Purple Pmked with Octagonal Ashburton Parcels 14 May 1921 cancel. The stamp damaged at top right (1)	20	1891	U	2/- Captain Cook CP L13d (w) 8/2 Coconuts flaw VGU/FU CP Cat \$65 (1)	30
1865	*/**/U	1923 MAP 1d Extra Island variety VGU/FU & Left-Hand Selv Strip of 3 with Plate 2 R10/2 flaw with 2 stamps unh (4)	50	1892	U	2/- Captain Cook CP L13d (x) R1/6 flaw FU Centred right CP Cat \$55 (1)	30
1866	U	Cowan Paper SG 462 in a Block of 4 FU Pmked Wellington Registered 9 AP 25 cds Lovely Multiple (4) PHOTO-PLATE 7	150	1893	*	2/- Captain Cook CP L13e (q) with R2/12 & R8/12 re-entries FU (2)	150
1867	U	1925 DUNEDIN EXHIBITION 1/2d to 4d Set - 1/2d GU/VGU, 1d & 4d FU ACS Cat \$160 (3)	70	1894	*/**	2/- Captain Cook CP L13e (u) R9/2 flaw Good Mint CP Cat \$260 (1)	100
1868	U	1926 ADMIRALS 2/- Blue Cowan SG 469/CP K20b Block of 4 with 2 Part Gisborne Parcels cancels CP Cat \$300 for the stamps alone (4) PHOTO-PLATE 7	50	1895	**	2/- Captain Cook CP L13f (q) Pair with R9/7 & R9/8 flaws. One stamp lightly hinged CP Cat \$160 (2)	60
1869	U	3/- Purple Cowan Paper SG 470/CP K21b VGU with a slight smudged cancel ACS Cat \$300 (1)	80	1896	*	2/- Captain Cook CP L13f (q) with R10/10 flaw unh (1)	50
1870	U	Official 1d FM 2x singles & 2/- Blue in a Pair GU/VGU ACS Cat \$400+ (4)	250	1897	*	2/- Captain Cook CP L13f (r) R9/9 retouch Good Mint CP Cat \$80 (1)	75
1871	U	Official 2/- Blue SG 0112 VGU/FU ACS Cat \$200 (1)	100	1898	*/**	2/- Captain Cook CP L13f (u) R/2 flaw Good Mint CP Cat \$125 (1)	100
1872	U	Official 2/- Blue SG 0112/CP K020b Block of 4 VGU/FU Scarce Multiple CP Cat \$2000 for the stamps alone (4) PHOTO-PLATE 7	1000	1899	**	2/- Captain Cook CP L13f (w) R1/6 flaw in a Vertical Pair. Lightly hinged at top CP Cat \$200+ (2)	50
1873	**	1935 PICTORIALS 1/- Tui CP L12c(z) in a Block of 4 with re-entries on the top 2 stamps unh CP Cat \$700 (4)	400	1900	U	2/- Captain Cook CP L13g (r) with R10/6 flaw unh (1)	50
1874	*/**	1/- Tui P12 1/2 CP L12c (z) Block of 4 with R7/15, 7/16 & 8/16 flaws. The block lightly hinged at top. CP Cat \$700 (4)	400	1901	U	2/- Captain Cook CP L13g (v) with R9/2 flaw VGU/FU CP Cat \$75 (1)	50
1875	**	1/- Tui P12 1/2 SG 588b/CP L12c Selvedge Pair with R8/23 & 8/24 flaws unh CP Cat \$350+ (2)	250	1902	**	2/- Captain Cook CP L13g (w) R8/2 flaw FU CP Cat \$80 (1)	300
				1903	*/**	2d Whare CP L4b (3) Rare Brown-Orange shade unh CP Cat \$400 (1) PHOTO-PLATE 9	120
				1904	U	3/- Mt Egmont SG 590ba/CP L14f (y) Selvedge Vertical Pair with R9/4 flaw lightly hinged on the top stamp. CP Cat \$240 (2)	20
				1905	**	3/- Mt Egmont SG 590ba/CP L14f with R3/6 flaw FU CP Cat \$35 (1)	50
						3/- Mt Egmont SG 590c/CP L14g (u) Vertical Pair with R3/6 flaw unh CP Cat \$95 (2)	

LOT			NZ\$	LOT			NZ\$
1906	*/**	3/- Mt Egmont SG 590c/CP L14g (v) in a Block of 4 with R7/1 flaw. Lightly hinged on the top 2 stamps. CP Cat \$158 (4)	90	1937	*	4d Mitre Peak CP LO7b (y) with R3/8 flaw. Fine Mint CP Cat \$165 (1)	90
1907	*	3/- Mt Egmont SG 590c/CP L14g (w) with R4/2 flaw Fine Mint CP Cat \$50 (1)	25	1938	**	4d Mitre Peak CP LO7e (x) Top Selvedge Block of 4 with "Shift Markings" unh CP Cat \$420 (4)	300
1908	*/**	3/- Mt Egmont SG 590c/CP L14g (y) Block of 4 with R9/4 flaw. The block lightly hinged on the top 2 stamps. CP Cat \$233+ (4)	125	1939	*/**	PHOTO-PLATE 7 4d Mitre Peak CP LO7e (y) Selvedge Block of 6 with R4/1 & R6/1 flaws. 5 stamps unh (6)	125
1909	**	3/- Mt Egmont SG 590c/CP L14g in a Corner Block of 4 with R1/5 & R1/6 flaws unh (4)	100	1940	**	6d Harvester P12 1/2 SG 0127b/CP LO9c Plate 2 Corner Block of 4 with Overprint at top unh Faint perf tone CP Cat \$320 (4)	200
1910	*	3/- Mt Egmont SG 590c/CP L14g with R10/5 flaw with bottom selvedge. Lightly hinged at top (1)	25	1941	U	6d Harvester SG 0127c/CP LO9e Block of 4 VGU/ FU has a very light indellible ink marks on the back (4)	20
1911	*	3/- Mt Egmont SG 590c/CP L14g with R4/4 flaw Fine Mint (1)	25	1942	**	8d Tuatara CP LO10e (x) Top Selvedge Block of 4 with "Shift Markings" unh CP Cat \$375 (4) PHOTO-PLATE 7	300
1912	**	3/- Mt Egmont SG 590c/CP L14g with R7/5 flaw unh (1)	35			1935 SILVER JUBILEE	
1913	*	3/- Mt Egmont SG 590c/CP L14g with R8/2 flaw. Fine Mint (1)	25	1943	U	1/2d Green Block of 4 Pmked with "PM" Parcel Obliterator cancel (4)	10
1914	*/**	4d Mitre Peak CP L7e (w) Top Selvedge Block with "Shift Markings" lightly hinged in the selvedge (4) PHOTO-PLATE 7	250	1944	U	1d Red in a Block of 10 Pmked with 3 good strikes Auckland Parcels cancels (10)	10
1915	**	4d Mitre Peak P14 SG 583c/CP L7c unh CP Cat \$310 (1)	200			1936 ANZAC	
1916	U	5d Swordfish CP L8f (6) Bright Ultramarine shade VGU/FU CP Cat \$150 (1)	100	1945	C	Printed FDC (1)	15
1917	**	5d Swordfish CP L8f (T) in a Selvedge Block of 6 with R4/10, 6/11, 6/12 & 7/10 flaws unh Nice Multiple (6)	200	1946	C	1938 KGV 1 1/2d Chocolate Block of 4 Registered FDC Posted at Millerton to Fiji, Redirected to Guernsey with reg label (1)	30
1918	C	5d Swordfish tied on OHMS NZ Post & Telegraph env to Australia dated 1945 (1)	30	1947	U	1 1/2d Chocolate SG 607w/CP M4a (y) Wmk Inverted in a Block of 4 CP Cat \$80 (4)	40
1919	U	6d Harvester Block of 6 tied on piece 1939 roller cancel (6)	20	1948	**	1/- Die 2 SG 686cw/CP M13c (z) Wmk Inverted unh CP Cat \$300 (1)	250
1920	*/**	6d Harvester SG 585/CP L9b Plate 1 Block of 4 with nice Plate Crack flaw. Lightly hinged on the top 2 stamps. CP Cat \$400 (4) PHOTO-PLATE 7	250	1949	**	1/- SG 686b/CP M13a with Centre Brown Portrait Design Shifted to the left unh (1) PHOTO-PLATE 9	200
1921	**	8d Tuatara Single Wmk SG 565/CP L10a in a Bottom Selvedge Block of 6 with R14/4 flaw unh (6) 1935 PICTORIAL OFFICIALS	150	1950	U	1/2d Orange-Brown SG 604 Block of 4 VGU/FU (4)	10
1922	U	1/- Tui CP LO12d (z) Strip of 4 VGU/FU the last 2 stamps with frame varieties CP Cat \$60 (4)	30	1951	**	1/3 CP M14b (z) Wmk Inverted unh CP Cat \$200 (1)	150
1923	U	1/2d Fantail SG 0120 Block of 6 FU (6)	30	1952	*/**	1d Green CP M2d Block of 4 with Striking Diagonal Pre-Printing Paper Crease affecting the left hand 2 stamps. The top 2 stamps hinged. Nice variety block (4) PHOTO-PLATE 7	150
1924	*/**	1d Kiwi CP LO2a (y) Selvedge Block of 4 with R7/2 flaw & fine Plate Crack. The block lightly hinged on the top 2 stamps. CP Cat \$375 (4)	250	1953	**	1d Green SG 606w/CP M2c (z) Wmk Inverted unh CP Cat \$200 (1)	150
1925	**	1d Kiwi SG 0121w/CP LO2d(z) Watermark Inverted in a Right-Hand Marginal Block of 40 unh with minor perf staining on the odd stamp. CP Cat \$4000 (40)	450	1954	U	1d Red SG 605 Block of 6 Pmked with 2x strikes Waikawa cds (6)	20
1926	*	2/- Capt Cook CP LO13d (w) with R9/2 flaw CP Cat \$825 (1)	500	1955	**	2/- CP M15b in a Selvedge Block of 6 with R9/9 & R11/9 flaws unh (6)	70
1927	*	2/- Capt Cook CP LO13d (x) with R8/2 flaw Fine Mint CP Cat \$825 (1)	400	1956	**	2/- CP M15b Selvedge Block of 6 from State 5 with R12/3 normal & R13/1 retouched unh (6)	50
1928	U	2/- Capt Cook CP LO13e (v) with R10/10 flaw FU (1)	100	1957	**	2/- CP MFV 15b (d) Block of 6 with R12/3 flaw unh CP Cat \$200 (6)	150
1929	*	2/- Capt Cook CP LO13f (T) with R6/4 flaw Good Mint (1)	150	1958	**	2/- CP MFV15b (e) in a Block of 6 unh CP Cat \$100 (6)	75
1930	*	2/- Capt Cook CP LO13f (T) with R9/7 flaw Good Mint (1)	150	1959	**	6d Red SG 683w/CP M10a (z) Wmk Inverted unh CP Cat \$400 (1) PHOTO-PLATE 9	300
1931	*	2/- Capt Cook CP LO13f (w) with R9/2 flaw Good Mint CP Cat \$280 (1)	150	1960	*	9d Brown SG 685w/CP M12b (z) Wmk Inverted. Fine Mint CP Cat \$175 (1)	90
1932	**	2/- Capt Cook CP LO13f (y) with R1/6 flaw unh CP Cat \$325 (1)	250			1940 CENTENNIAL	
1933	**	2/- Capt Cook CP LO13g (v) with R10/10, 10/11 & 10/12 re-entries in a Bottom Selvedge Strip of 3 unh (3)	750	1961	*/**	1 1/2d Sovereigns Plate A1,A2,B1,C1 in Blocks of 4 hinged at top CP Cat \$160 (4)	80
1934	*/**	2/- Capt Cook P12 1/2 SG 0132c/CP LO13 (w) in a Plate 1 Block of 4 lightly hinged on the top 2 stamps CP Cat \$2560 (4) PHOTO-PLATE 7	1250	1962	*/**	1/2d Landing Plate 1L & 2L Block of 4 Hinged on the top 2 stamps CP Cat \$40 (2)	20
1935	**	2/- Capt Cook P13-14x13 1/2 SG 0132a/CP LO13c (y) COQK flaw R1/4 flaw unh CP Cat \$480 (1)	350	1963	*/**	1d Capt Cook Plate A2 Block of 4 hinged at top CP Cat \$40 (1)	20
1936	**	2/- Captain Cook CP LO13c (z) with R1/6 flaw unh CP Cat \$475 (1)	350	1964	*/**	1d Capt Cook Plate B2 Block of 4 hinged at top CP Cat \$40 (1)	20
				1965	*/**	1d Capt Cook Plate D1 Block of 4 hinged at top CP Cat \$40 (1)	20
				1966	*/**	1d Capt Cook Plate D2 Block of 4 hinged at top CP Cat \$40 (1)	20
				1967	*/**	1d Capt Cook Plate E1 Block of 4 hinged at top CP Cat \$40 (1)	20

LOT		NZ\$	LOT		NZ\$		
1968	*/**	1d Capt Cook Plate E2 Block of 4 hinged at top CP Cat \$40 (1)	20	2005	C	Official 1954 Illustrated FDC 1d to 1/- Registered (1)	20
1969	*/**	1d Capt Cook Plate F1 Block of 4 hinged at top CP Cat \$40 (1)	20	2006	*	Official QE 3 Cents on 2d Green Forged Overprint (1) PHOTO-PLATE 9	50
1970	*/**	1d Capt Cook Plate F2 Block of 4 hinged at top. CP Cat \$40 (1)	20	1960-6 PICTORIALS			
1971	*/**	1d Capt Cook Plate G1 Block of 4 hinged at top CP Cat \$40 (1)	20	2007	C	196? (23NO) Cover with Blue Coil leader of 4 blank blue labels with 1x 3d Kowhai tied by part KIHAKIHI cds to Palmerston North. Nice item (1)	50
1972	*/**	1d Capt Cook Plate H4 Block of 4 hinged at top CP Cat \$40 (1)	20	2008	**	1963 3d Railway SG 818a/CP S90a(z) Blue Colour Omitted in a Vertical Strip of 4 unh CP Cat \$1500+ (4) PHOTO-PLATE 7	1000
1973	*/**	1d Capt Cook Plate J2 Block of 4 hinged at top CP Cat \$40 (1)	20	2009	**	1963 3d Railway SG 818a/CP S90a(z) Blue Colour Sky Omitted unh single CP Cat \$1500 (1) PHOTO-PLATE 9	900
1974	*/**	1d Capt Cook Plate J3 Block of 4 hinged at top CP Cat \$40 (1)	20	2010	C	3/- Tongariro (Multi) Illustrated FDC (1)	10
1975	*/**	1d Capt Cook Plate J4 Block of 4 hinged at top CP Cat \$40 (1)	20	2011	*/**	3d Kowhai Chalky Paper Selvedge Block of 4 with a nice Vertical Doctor Blade flaw on the left hand stamps. The block hinged at top (4)	75
1976	*/**	1d Capt Cook Plate J5 Block of 4 hinged at top CP Cat \$40 (1)	20			FDC 1/2d to 9d on Illustrated FDC (1)	20
1977	*/**	1d Capt Cook Plate J6 Block of 4 hinged at top CP Cat \$40 (1)	20	1967-9 PICTORIALS			
1978	*/**	2 1/2d Treaty Plate A1 Block of 4 hinged at top CP Cat \$30 (1)	15	2013	**	1967 1/2c Manuka SG 845 Block of 4 with Grossly Misplaced Design Error unh. Fine item (4) PHOTO-PLATE 7	600
1979	U	2 1/2d Treaty SG 617 in Block of 6 FU (6)	10	2014	C	1968 25c Export & \$2 Multi on Registered FDC CP Cat \$75 (1)	40
1980	*/**	2d Tasman Plate A10 Block of 4 hinged at top CP Cat \$40 (1)	20	2015	*	1969 8c Export with light partial black "New Zealand" offset on the bottom (1) PHOTO-PLATE 9	75
1981	*/**	2d Tasman Plate A2 Block of 4 hinged at top CP Cat \$40 (1)	20	2016	C	1969 Captain Cook Min Sheet FDC with Tarapex Exhibition green cachet (1)	30
1982	*/**	2d Tasman Plate C3 Block of 4 hinged at top CP Cat \$40 (1)	20	1970 DEFINITIVES			
1983	*/**	2d Tasman Plate E6 Block of 4 hinged at top CP Cat \$40 (1)	20	2017	**	1/2c Butterfly Block of 4 with small Black colour shift unh (4)	20
1984	*/**	2d Tasman Plate H5 Block of 4 hinged at top CP Cat \$40 (1)	20	2018	**	10c Royal (No Wmk) Block of 4 with the Silver Colour Under Inked unh (4)	50
1985	*/**	2d Tasman Plate H7 Block of 4 hinged at top CP Cat \$40 (1)	20	2019	**	10c Royal (No Wmk) Bottom Corner Block of 8 unh from Plate 3A with R7/9 flaw unh CP Cat \$200 (8)	150
1986	*/**	2d Tasman Plate K10 Block of 4 hinged at top CP Cat \$40 (1)	20	2020	**	10c Royal (No Wmk) Top Selvedge Block of 4 with Silver Smudged Colour in the middle of the block unh (4)	75
1987	*/**	2d Tasman Plate K9 Block of 4 hinged at top CP Cat \$40 (1)	20	2021	**	10c Royal (No Wmk) Top Selvedge Vertical Strip of 3 - the top stamp with a Red Doctor Blade flaw unh (3)	50
1988	*/**	2d Tasman Plate L9 Block of 4 hinged at top CP Cat \$40 (1)	20	2022	**	1c Butterfly (No Wmk) Top Left-Hand Corner Block of 4 with Black Colour Shift to bottom unh (4)	50
1989	U	4d Transport SG 619 with "White" Pre-Printing flaw at top left FU missing part of the design. Interesting item (1) PHOTO-PLATE 9	100	2023	**	1c Butterfly SG 915aw/CP P2a (z) Wmk Inverted unh CP Cat \$100 (1)	50
1953-9 QUEEN ELIZABETH				2024	**	2c Butterfly (No Wmk) CP P3b (v) Major Purple-Brown Colour Shift in a Block of 4 unh CP Cat \$1200 (4) PHOTO-PLATE 7	600
1990	**	1/- Black/Carmine Die 1b SG 732b/CP N10b in a top cnr single unh (1) PHOTO-PLATE 9	350	2025	**	2c Butterfly (No Wmk) with Striking Black Colour Shift unh (1) PHOTO-PLATE 9	100
1991	*/**	1/- Plate 1A 2A Block of 8 with R7/7 & R7/8 flaws lightly hinged on top 2 stamps (8)	30	2026	**	3c Moth (No Wmk) Selvedge Block of 4 with Brown Surface Printing flaw on the face of the stamps. This shows up especially on the bottom selvedge and at the top of each stamp. Fine item (4) PHOTO-PLATE 7	150
1992	U	1/- Plate 1A with R4/6 flaw VGU/FU (1)	25	2027	**	4c Moth (No Wmk) with Yellow Colour Shift Upwards unh (1)	30
1993	U	1/- Plate 1B with R8/2 flaw VGU/FU (1)	50	2028	**	4c/2 1/2c Moth (Photogravue) Block of 4 with the Overprint Grossly Misplaced Upwards. Fine variety unh (4) PHOTO-PLATE 7	400
1994	**	1/6 Plate 1A 2A Selv Strip of 4 with R7/7 & R7/8 flaws unh (4)	40	2029	**	50c Headland Top Selvedge Block of 6 with R3/6 flaw unh (6)	25
1995	**	1956 8d Southland Top Selvedge Bock of 4 with a flaw on the right leg on the bottom right stamp unh (4)	20	2030	**	50c Headland Varieties - Missing Right Hand Headland, Missing Buff Shore & Major Right-Hand Green Headland Shift Upwards CP P19a (z) (i), (y) & (w) All unh CP Cat \$500 (3)	250
1996	**	1958 2d Stars Error Plate 13 Block of 6 unh Very Scarce CP Cat \$3500 (6) PHOTO-PLATE 7	2500	2031	**	5c Fish (No Wmk) in a Top Marginal Corner Block of 8 with R2/2 & R3/2 flaws unh (8)	40
1997	*	1958 2d Stars Error SG 763b Good Mint ACS Cat \$200 (1)	125	2032	**	8c John Dory (No Wmk) CP P11b (w) Ochre Colour Omitted unh CP Cat \$175 (1)	125
1998	U	1958 2d Stars Error SG 763b VFU ACS Cat \$350 (1)	200				
1999	**	2/6 Brown Queen SG 733d in Plate 4 Block of 4 unh CP Cat \$450 (4)	250				
2000	**	3d Die 1b Plate 33 Block of 6 unh CP Cat \$60 (6)	30				
2001	**	3d QE Diee 1b Plate 32 Block of 6 unh CP Cat \$60 (6)	30				
2002	**	5/- Carmine Plate 1 Corner Block of 4 unh CP Cat \$500 (4)	300				
2003	**	Official 1954 3/- Grey Plate 10 in a Corner Block of 4 unh (4) PHOTO-PLATE 7	250				
2004	U	Official 1954 9d Rose-Carmine Block of 4 Fu (4)	10				

LOT		NZ\$	LOT		NZ\$
1972-5 COMMEMORATIVES					
2033	**	500	2063	C	1995 \$1 Butterfly Airpost Trial Booklet single on Printed Singapore '95 FDC (1)
			2064	C	1996 Maori Craft Set of Maxicards (6)
2034	C	10	2065	C	1996 Olympics Set of Maxicards (5)
			2066	C	1997 Scenic Trains Set of Maxicards (6)
2035	**	75	2067	**	1999 Palmpex Fishing Min Sheet Ovpt unh (1)
			2068	C	1999 Yachting Set FDC signed by Peter Lester & Min Sheet FDC signed (2)
2036	**	500	2000 ONWARDS		
			2069	**	2001 Year of the Snake Set of Gutter pairs unh (6)
			2070	C	2002 Lord of the Rings Min Sheet FDC (6)
			2071	C	2002 Lord of the Rings Set of Maxicards (6)
			2072	**	2005 5c ANZ United Fisheries CAL single unh (1)
2037	**	300	2073	**	2005 Best of Min Sheet Set unh ACS Cat \$250 (3)
			2074	C	2005 Narnia Set of Maxicards (5)
2038	U	250	2075	C	2005 YMCA, Rotary & Lions Min Sheets FDC's (3)
			2076	**	2006 \$4.50 NZM Scenic South Island Booklet unh (1)
2039	C	10			
2040	**	10	2077	**	2006 45c Kapa Haka Booklet single unh (1)
			2078	**	2006 Best of Min Sheet Set unh ACS Cat \$250 (3)
			2079	**	2007 \$4.50 NZM Waikato Booklet (1)
2041	C	10	2080	**	2007 \$7.50 Huntly Universal Booklet unh (1)
2042	C	10	2081	C	2007 Best of Min Sheet Set of FDC's (3)
2043	C	10	2082	C	2008 Best of Min Sheet Set of FDC's (3)
2044	**	800	2083	C	2008 Sir Edmund Hillary NPC (with coin) FDC (1)
			2084	C	2009 50c Auckland Harbour Bridge Printed North Shore Philatelic FDC (1)
2045	**	250	2085	C	2009 Best of Min Sheet FDC Set (3)
			2086	C	2010 Best of Min Sheet FDC Set (3)
2046	**	30	2087	**	2011 Best of Min Sheet Set unh ACS Cat \$250 (3)
			2088	C	2011 Prince William Royal Wedding Min Sheet on Printed Buckingham FDC (1)
2047	C	10	2089	**	2012 Best of Min Sheet Set unh ACS Cat \$250 (3)
2048	**	1250	2090	**	Booklet 2000 \$1.10 Kaikoura Coast Part Imperforate Vertical Pair unh with slight creasing (2)
			2091	**	Booklet 2001 \$4 Scenic Booklet CP W66c (Yc)
2049	C	10			Completely Imperforate unh (1)
			2092	**	Booklet 2001 CP W66c (Ya) \$4 Scenic Booklet all stamp printing omitted Fine item (1)
			2093	**	Booklet 2002 \$4 Tongaporutu Cliffs CP W87a (x)
2050	**	400			All stamps printing omitted variety unh Fine item (1)
			2094	**	Booklet 2002 \$4 Tongaporutu Cliffs CP W87a (y)
2051	U	100			All stamps Inverted and Badly Diecut Error. Fine item (1)
			2095	**	Booklet 2002 \$9 Curio Bay Catlins Booklet CP W88a (y) Imperforate unh CP Cat \$2500 (1)
2052	C	30	2096	**	Booklet 2002 40c Tongaporutu Cliffs Booklet CP W87a with Major Diecut Error Shift. Nice item (1)
2053	C	10	ANTARCTICA		
2054	**	250	2097	**	1908 1d King Edward VII Land SG A1 Fine unh ACS Cat \$1650 (1) PHOTO-PLATE 10
			2098	U	1908 1d King Edward VII Land SG A1 FU ACS Cat \$100 (1)
2055	**	375	2099	U	1908 1d King Edward VII Land SG A1 in a Block of 4 FU ACS Cat \$400 (4)
2056	**	750	2100	U	1908 1d King Edward VII Land SG A1 Pair FU ACS Cat \$200 (2)
2057	P	2000	2101	*	1910 1/2d Victoria Land overprinted with "COLO-NAS" Specimen handstamp ex Portuguese Colonies. Has a minor tear at bottom left. Mint No Gum. Has RPSNZ 2009 Certificate (1) PHOTO-PLATE 10
			2102	*	1910 1/2d Victoria Land SG A3 Mint with faint gum toning ACS Cat \$1650 (1) PHOTO-PLATE 10
2058	**	500	2103	U	1910 1d Victoria Land SG A3 FU ACS Cat \$250 (1)
2059	**	1000	2104	C	1958 (20JA) Trans-Antarctic Crossing Printed Cover with Pre-decimal set tied by Antarctic Meeting cds. Signed by "VS Fuchs" & "EP Hillary" Nice item (1) PHOTO-PLATE 5
			2105	**	1995 Explorers Set in Imprint Blocks of 6 unh CP Cat \$123 (36)
			2106	**	1996 Landscapes Set in Imprint Blocks of 6 unh CP Cat \$123 (36)
2060	C	20			
2061	C	30			
2062	**	50			

LOT		NZ\$	LOT		NZ\$	
2107	**	1997 Birds Set in Imprint Blocks of 6 unh CP Cat \$165 (36)	2129	*/**	1940's Anzac Club, New York A Sheet of 25 labels Heslop J58 mostly unh. 3 of the left hand stamps with a part punch hole. Scarce rarely seen in a sheet (25)	250
2108	**	CHRISTMAS 1961 2/12d SG 809w/CP SC2a (z) Wmk Sideways Inverted in a Corner Value Block of 4 unh. CP Cat \$600 (4)	2130	*	1940's Disabled Servicemen's Products/NZ Silver/ Red oval label on piece. Some blemishes (1)	100
2109	**	1966 3d Virgin with Child SG 842/CP SC7a (y) Red colour omitted unh CP Cat \$650 (1)	2131	*	1940's WW2 Patriotic label - Support Your Provincial Appeal/(Showing Hitler's face)/Help To Lick Them" Red/Black label (1)	40
2110	**	1970 3c Window SG 944a/CP SC11b (z) Green Colour Omitted in a transitional Strip of 4 with the 2nd & 3rd stamps with the missing colour Nice Positional piece (4)	2132	*	1940's-50's RL Stevenson 1 1/2d Copyright Record label Mint with perfs trimmed at bottom right (1)	10
2111	**	1970 3c Window SG 944a/CP SC11b (z) Olive Colour Omitted unh with slight short perfs at bottom right CP Cat \$600 (1)	2133	**	1941 Waikato Winter Show - The Waikato Fight For Freedom Show" with Map & Soldier Heslop J94 unh Cat \$250 (1)	150
2112	C	1979 Christmas Boric FDC addressed (1)	2134	C	1943 (22JL) Commercial Censored Cover addressed to "Belgian Information Centre,New York,USA with 2d '35 Pict tied by Otahuhu machine cancel tying a Belgian Mercantile Marine Cinderella label. Interesting item (1)	75
2113	U	1985 18c CRISTMAS error FU (1)	2135	**	1944 PSSA Otago 6d Brown Xmas label unh (1)	75
2114	C	1995 Set on Maxicards with FDC cancels (6)	2136	U	1945 2/6 Wellington Cathedral in a Sheetlet of 12 Heslop G32 stuck down on Cathedral Appeal Form dated 19/10/45. Fine & Scarce (1)	300
2115	*	CINDERELLAS 1890 On Public Trust Office Business/Free in a Sheetlet of 4 with Part Gum. Has a small blue mark on the left-hand selvedge. Scarce (1)	2137	U	1947 6d PSSA Otago Xmas label used with light staining (1)	50
2116	*	1906 Christchurch Exhibition Set No's 1-7 including a nice No 6 label. All Mint No Gum. ACS Cat \$250 (7)	2138	C	1948 (14MY) Commercial Cover Hamilton to Auckland. Has "Give a day/Save a Child" Blue/White label untied on the back (1)	100
2117	C	1908 (23 NO) St Matthew's Church, Masterton Picture Postcard with 1/2d Mt Cook tied by Masterton cds to Nelson. Has Our Motto "Happiness/No License 1908/Health/Temperance" label tied. Interesting item (1) PHOTO-PLATE 5	2139	C	1949 1d Meter Vesta Battery Advertising Window env with Urgent/We Need Your Old Batteries Red/White/Blue label tied on the back. Nice item (1) PHOTO-PLATE 5	250
2118	*	1910-20's 2x Different Maori Advertising labels printed in Germany - the first design one with advertising, the other without. The 2nd design with the same design but different fonts or printing (8 labels) Interesting (10)	2140	C	1951 (OC 24) Fordson Advertising env with "Ford The better car Radio" cinderella label untied on the back. Posted at Te Aroha (1)	150
2119	*	1913 Auckland Exhibition No 3 & 5 labels both with minor thins ACS Cat \$300 (2) PHOTO-PLATE 7	2141	**	1951 PSSA Otago Xmas Set of 3 values unh Cat \$250 (3)	150
2120	*	1915 Auckland Islands General Grant Expedition 1/2d + 1d Pair Good Mint ACS Cat \$150 (2)	2142	**	1953 PSSA Otago Xmas Set of 3 values unh Cat \$250 (3) PHOTO-PLATE 11	150
2121	*	1915 WW1 1/- Botha Patriotic label Heslop J15 with a slightly damaged top right corner. Has good appearance. Cat \$250 (1)	2143	**	1955 PSSA Otago Xmas Set of 3 values unh Cat \$250 (3) PHOTO-PLATE 11	150
2122	C	1926 (2JE) Cover with 1d Dom tied by Waitara cds to USA. Has untied "Visit New Zealand/Aratiatia Rapids, Taupo District" NZ Railways Pictorial label stuck on the back. (1)	2144	C	1969 Williams & Kettle Ltd 4c Meter env with "Atlantic/Drive Patiently/We want you to Stay Alive this summer" cinderella label untied. Posted at Napier (1)	75
2123	*	1930's "Help Him To Health"/Ex Libris/The Auckland Branch/NZ Crippled Children Society Inc Imperf Green large gummed label. Slight damaged top left corner. Minor staining (1) PHOTO-PLATE 7	2145	*	1970's Mercury Bay Locals - 2x Whitianga Christian Schools labels and 2x 15c Maritime Letter Fee labels. 1x Specimen (4)	20
2124	C	1934 (9FE) Faith in Australia Cover with 7d Blue Trans-Tasman Posted at Nelson. Has Health "Boy with Mug" Buy Health Postage Stamps For Children's Health Camps label tied on the back. Also Girl Eating Sandwich Health Cinderella label Mint (2)	2146	C	1979 (20SEP) NZ Aerospace Industries Ltd Metered env with "Fletcher FU24 Aircraft/25 Years of Service To Agriculture" Black/Silver round label at left (1)	10
2125	C	1936 1/2d Paid Permit Central Hawke's Bay Electric Power Board env with untied "Electric Irons/Mke Light Work" untied cinderella label. The cover has light staining (1)	2147	C	1985 (12AP) Printed North Island Main Trunk Railway Centennial Steam Excursion - Auckland to Wellington Cover with "JA" Railway rouletted label tied. The cover posted at Auckland Railway (1)	10
2126	C	1938 Arcade Stamp Co 3x Scenic label untied on Covers. The Wanganui River in Blue & Pink labels. The 3rd The Sutherland Falls in blue. The covers have a little staining (3)	2148	C	1987 (13JA) Printed FDC with 30c Def plus 42c Airmail label with early type aeroplane. Interesting item (1)	10
2127	*	1939 Waikato Winter Show - The Show of Health, Happiness & Education Heslop B55 in a Rouletted Block of 4. Fine & Scarce (4) PHOTO-PLATE 7	2149	**	1988 \$1 Royal Min Sheet Overprinted with Royal 100 Overprint unh (1)	10
2128	*	1940 National Savings Printed Folder containing 9x 6d Red Saving Stamps Heslop J90 Scarce (1)	2150	C	1994 (21MY) Zeapex Min Sheet Overprinted with Royal 106 Overprint tied on Cover (1)	10
			2151	**	1994 RNZAF Museum Wigram Min Sheet No 1 unh (1)	20
			2152	C	2006 (2FE) \$10 NZ Fish & Game Council - NZ Scaup FDC (1)	20
			2153	**	2006 \$10 NZ Fish & Game Council - NZ Scaup Min Sheet unh (1)	20

LOT		NZ\$	LOT		NZ\$
	<u>EXPRESS DELIVERY</u>				
2154	** 1926/36 6d Fernleaves Cowan P14x14 1/2 SG E2/ CP U1b (2) Fine unh ACS Cat \$200 (1)	100	2181	* 1964 2 1/2d Tarapunga Mn Sheet with Slight Blue colour shift to the right giving a Major affect to the Seagulls Head. Staining on back (1) PHOTO-PLATE 7	300
2155	C 1939 (16AU) 6d Car plus KGV1 1d Red on FDC tied by Christchurch Registered cds Minor ageing ACS Cat \$550 (1)	375	2182	C 1964 RPSNZ Printed env with '50 1d Health & '47 2d Eros with £1/4/0 top marginal label with "00" cachet tied. Interesting (1)	25
	<u>FRAMAS</u>		2183	** 1966 4d + 1d Weka with Deep Brown Colour Shift downwards unh (1) PHOTO-PLATE 10	100
2156	C 1984 (17OC) Long env with 24c Trial label tied by Auckland machine cancel (1)	30	2184	C 1976 Illustrated FDC Jones H76.1C Boric Cover Addressed (1)	10
2157	C 1984 (18OC) Registered Airmail Cover with \$1 & 45c Trial labels tied by Auckland Registered cds (1)	50	2185	** 1996 40c Teddy Bear Error SG 2000a Fine unh ACS Cat \$1500 (1) PHOTO-PLATE 10	950
2158	C 1984 (18OC) Registered Airmail Cover with 24c,30c (2) & 35c (2) Trial labels tied by Auckland Registered cds (1)	75	2186	* 1996 40c Teddy Bear Error SG 2000a with minor gum disturbance (1)	600
2159	C 1984 (18OC) Registered Airmail Cover with 35c 93) & 40c Trial labels tied by Auckland Registered cds (1)	75		<u>LIFE INSURANCE</u>	
2160	C 1984 (18OC) Registered Airmail Cover with 5x 30c Trial labels tied by Auckland Registered cds (1)	75	2187	U 1891/47 Simplified Set of both VR & No VR Sets Mostly VGU/FU - the 1/- Pink GU with a few short perfs at top. ACS Cat \$1250 (17)	500
2161	C 1984 (18OC) Registered Airmail Cover with a \$1.75 Trial label tied by Auckland Registered cds (1)	100	2188	U 1891/98 1/- Pink SG L6/CP X6a VGU/FU with perf fault at right CP Cat \$500 (1)	100
	<u>HEALTH</u>			<u>PERFINS</u>	
2162	U 1931 2d Blue Boy SG 547 VGU with a slight crease ACS Cat \$150 (1)	50	2189	U QV 2/- Blue in a Block of 4 fiscally used. One stamp perfined with the number "5" on the top right stamp (4)	30
2163	U 1931 Red & Blue Boys SG 546/47 VGU/FU ACS Cat \$400 (2)	200	2190	U QV 2/- Blue perfined "W&T/W" VGU/FU with 1919 light parcel cds (1)	10
2164	C 1933 (8NO) Pathway FDC on Plain Cover Posted at Te Aro. Roughly opened at top. ACS Cat \$350 (1)	250		<u>PIGEON POST</u>	
2165	C 1934 (17NO) Cover endorsed "Per SS Mariposa" with '34 Crusader Posted at Auckland. Minor ageing around the stamp. (1)	75	2191	* 1899 1/- Marotiri Island CP VP6 Good Mint CP Cat \$325 (1) PHOTO-PLATE 10	150
2166	C 1934 (25OC) Crusader FDC Posted at Wellington addressed to Winifred Berry, daughter of the designer James Berry. Rare Cover (1) PHOTO-PLATE 5	3000	2192	C 1899 1/- Pigeongram VP4 tied to message side of a flimsy (220x110mm tied by a light oval cancel. Some ageing Scarce. CP Cat \$3500 on flimsey (1)	1500
2167	** 1936 1d Lifebuoy SG 598 in a Left-Hand Plate 1 Corner Block of 6. Also with a plate marking at left unh CP Cat \$80 (6)	40	2193	* 1899 1/- Special Post VP2 Mint No Gum with minor staining CP Cat \$325 (1)	100
2168	C 1936 Illustrated FDC Jones H36.1I (1) tied by Marine Post Office/RMS Makura cds to Rarotonga. Has blue oval RMS Makura/Purser's Office back-stamp (1) PHOTO-PLATE 5	100	2194	* 1899 6d & 1/- Triangles CP VP7/8 both Mint No Gum - the 1/- has a minor thin and surface blemish CP Cat \$500 (2)	200
2169	C 1936/38 Illustrated FDC's - '36 Jones H36.1FA, H36.1H; '37 H37.1Y, H37.1JB (b) and H38.1K (1) (b) All Rated 4 (5)	125	2195	C 1900 (22OC) Large Part Flimsy with 6d triangle VP7 tied by part cancel to Auckland. CP Cat \$6000 for Complete flimsey (1)	1250
2170	C 1937 Illustrated FDC Jones H37.1U Wild Rated 7 Faint edge tone. Scarce (1)	100	2196	C 1900 (JA29) Printed Great Barrier Pigeon Flimsy Overprinted with "Excursion to Great barrier Island/ SS Mataroa with 1/- Triangle tied. No message CP Cat \$5000 (1)	1500
2171	C 1943 Illustrated FDC Jones H43.1FB Pim & Co Cover Rated 9 Very Scarce (1) PHOTO-PLATE 5	250	2197	C 1900 Unused Complete Printed Flimsy Form with unsued 1/- Red Marotiri VP 6 stuck on. Slight ageing (1)	350
2172	C 1945 Illustrated FDC Jones H45.1IA (2) Orange colour Rated 6 (1)	75	2198	C 1903 (DE15) Complete Pigeon Flimsy Special Event by the Governor of NZ, Earl of Ranfurly with 1/- Triangle tied and signed by the Earl of Ranfurly. One of 25 flimsies sold for 5/-. Has light staining. Very Scarce. CP Cat \$5000 (1)	1500
2173	C 1945 Illustrated FDC Jones H45.1K Produced by Stirling & Co. Rated 8 Scarce (1) PHOTO-PLATE 5	200		<u>POSTAGE DUES</u>	
2174	C 1949 Illustrated FDC Jones H49.1JA (2) Fine (1)	20	2199	U 1899 1/2d to 6d VGU/FU Cat \$295 (7)	100
2175	C 1950 Illustrated FDC Jones H50.1GB (1) Rated 6 Scarce (1)	75	2200	* 1899 10d,1/- & 2/- SG DD8,D3/4 Mint with gum staining ACS Cat \$875 (3)	100
2176	C 1957 Illustrated FDC Jones H57.1D Posted at Campbell Island. Three Arrows Cover. Rated 7 Scarce (1)	150	2201	U 1899/1939 Simplified Complete Collection All VGU/ FU ACS Cat \$1678 (19)	800
2177	U 1957-1973 Health Min Sheets FU with odd Health Camp cds but mainly non Health Camp ACS Cat \$1935 (34)	950	2202	U 1904/08 2d P11 SG D20/CP Y17a VGU Pmked Auckland 22 OC 06 CP Cat \$200 (1) PHOTO-PLATE 10	100
2178	** 1959 3d+1d Poaka SG 777bw/CP T31b (y) Wmk Sideways Inverted unh CP Cat \$55 (1)	30	2203	U 1919 1/2d DLR SG D23/CP Y15c in a Horiz Strip of 3 VGU/FU Pmked Hamilton 1922 (4)	20
2179	* 1964 2 1/2d Tarapunga CP T36a (x) Pair with Slight Red Colour Shift to the left. Good Mint (2)	100	2204	** 1919 1/2d DLR SG D23/CP Y15c unh CP Cat \$15 (1)	10
2180	* 1964 2 1/2d Tarapunga CP T36a (x) Red Colour Shift Upwards. Good Mint (1) PHOTO-PLATE 10	100	2205	** 1925 2d Litho SG D28/CP Y17d unh (1)	20
			2206	** 1925/35 1/2d Cowan P14x15 SG D29/CP Y15f unh CP Cat \$15 (1)	10
			2207	** 1925/35 1d Cowan P14 SG D34/CP Y16e (2) unh (1)	25

LOT			NZ\$	LOT			NZ\$
2208	U	1925/35 2d Cowan P14x15 SG D31/CP Y17e	30	2240	U	1940/58 Arms £5 Indigo Blue SG F211w Wmk Inverted VGU/FU ACS Cat \$250 (1) PHOTO-PLATE 10	125
2209	**	1925/35 2d Cowan Reversed SG D31x/CP Y17f unh (1)	125	2241	U	1940/58 Arms £5 Indigo=Blue SG F211w/CP Z52d FU ACS Cat \$250 (1)	150
2210	**	1925/35 3d Cowan P14x15 SG D32/CP Y18b unh CP Cat \$200 (1)	125	2242	**	1940/58 Arms 10/- Red SG F201 unh ACS Cat \$100 (1)	65
2211	**	1937/38 1/2d WT SG D37/CP Y15h unh (1) PHOTO-PLATE 11	30	2243	U	1940/58 Arms 11/- on 11/- Yellow SG F215/CP Z55b VGU/FU ACS Cat \$150 (1)	75
2212	**	1937/38 1d WT SG D38/CP Y16f unh (1)	20	2244	U	1940/58 Arms 15/- Olive SG 202w Wmk Inverted VGU/FU ACS Cat \$50 (1)	30
2213	**	1939/49 1d Carmine SG D45/CP Y20b unh (1)	20	2245	**	1940/58 Arms 15/- Olive SG F202 unh ACS Cat \$250 (1) PHOTO-PLATE 10	150
2214	**	1939/49 3d Orange-Brown SG D47/CP Y22b unh CP Cat \$80 (1)	50	2246	**	1940/58 Arms 3/6 on 3/6 SG F213 unh ACS Cat \$60 (1)	40
2215	U	1939/49 3d Orange-Brown SG D47a/CP Y22c Block of 4 FU (4)	50	2247	**	1940/58 Arms 5/6 on 5/6 Violet SG F214 unh ACS Cat \$150 (1)	100
2216	**	POSTAL FISCALS 1/3 Orange SG F191 in a Selv Block of 4 unh ACS Cat \$100 (4)	60	2248	**	1940/58 Arms 7/- Blue SG F197 unh ACS Cat \$125 (1)	75
2217	**	1/3 Yellow & Black SG F192 in a Top Selvedge Block of 4 ACS Cat \$60 (4)	30	2249	**	1940/58 Arms 7/6 Grey SG F198 unh ACS Cat \$250 (1) PHOTO-PLATE 10	150
2218	U	1871/75 QV 3/- Lilac & Green P10x12 1/2 Kiwi R347a VGU Pmkd by Auckland Squared cds. Minor creasing (1) PHOTO-PLATE 11	250	2250	**	1940/58 Arms 9/- Orange SG F200 unh ACS Cat \$200 (1) PHOTO-PLATE 10	125
2219	U	1882 QV 7/6 Grey SG F16/CP Z9a FU with minor blunt perfs and a corner crease at bottom right. ACS Cat \$800 (1) PHOTO-PLATE 11	\$275	2251	**	1967 Decimal Arms Line Perf Set SG F219/22 - CP Z58a/61a unh CP Cat \$242 (4)	150
2220	U	1882 QV 9/- Orange P11 3/4 SG F18 Pmkd with fine "DUNEDIN" Obliterator cancel. Light ageing. ACS Cat \$300 (1) PHOTO-PLATE 11	150	2252	*	Official 1913/25 QV £1 Rose-Carmine SG 084/CP ZO15f Mint with a diagonal crease. Good Appearance. ACS Cat \$1800 (1) PHOTO-PLATE 11	500
2221	U	1886 QV £10 Blue P12 1/2 VGU/FU Pmkd Christchurch cds (1)	300	2253	*	Official 1913/25 QV 5/- Green Long Type P14 SG 083/CP ZO6g Mint with minor gum creasing. ACS Cat \$250 (1)	125
2222	U	1886 QV £2 Purple VGU/FU Pmkd Auckland (1) PHOTO-PLATE 11	200	2254	U	Official 1927/33 Arms 5/- Vertical Ovpt SG 0113/CP ZO33a VFU ACS Cat \$750 (1) PHOTO-PLATE 10	400
2223	U	1886 QV 10/- Brown Red SG F31/CP Z12b VGU Pmkd Coromandel 11 JE 87 full coin cds ACS Cat \$75 (1) PHOTO-PLATE 11	40	2255	U	Official 1933 5/- Vertical Ovpt & 5/- Horiz Ovpt values FU ACS Cat \$765 (2)	400
2224	U	1886 QV 7/- Ultramarine SG F28/CP Z8b VGU/FU ACS Cat \$150 (1)	75	2256	U	Official 1936/61 Arms 5/- Horiz Ovpt SG 0133/CP ZO33c in a Block of 6 VGU/FU ACS Cat \$90 (6)	50
2225	U	1886 QV 8/- Deep Blue SG F29/CP Z10b FU Pmkd Dunedin 1887 ACS Cat \$150 (1) PHOTO-PLATE 11	80	2257	**	Official 1936/61 Arms 5/- Horiz Ovpt SG 0133b/CP ZO33e Vertical Pair unh CP Cat \$110 (2)	50
2226	U	1895/01 QV 8/- Deep Blue P11 SG F64/CP Z10e VGU/FU ACS Cat \$150 (1) PHOTO-PLATE 11	75	2258	*	Official Arms 5/- Vertical Ovpt SG 0113/CP ZO33a Good Mint ACS Cat \$750 (1)	400
2227	U	1906 QV £1 Rose-Pink SG F89/CP Z15f FU Centred to right. ACS Cat \$250 (1) PHOTO-PLATE 11	150	2259	U	Officials QV 2/- Blue, 5/- Green & £1 Pink VGU/FU ACS Cat \$1375 (3) PHOTO-PLATE 11	600
2228	U	1906 QV 7/6 Grey SG F84/CP Z9d VGU Pmkd Wellington 4 OC 12 Scarce ACS Cat \$800 (1) PHOTO-PLATE 11	400	2260	U	REVENUES Ad Valorem 1868 1% Impressed NZ Monogram Kiwi R1a has a thin with close or cut into margins Cat \$900 (1) PHOTO-PLATE 11	200
2229	U	1906 QV 9/- Orange P14 SG F86/CP Z11f VGU/FU Pmkd Christchurch 1912 cds ACS Cat \$300 (1) PHOTO-PLATE 11	150	2261	U	Beer Duty 1883 QV 2/6 Green Kiwi R30 has perfs trimmed and damaged bottom right corner. Also a small tear. Has "J Speight & Co" straight line cachet. Kiwi Cat \$300 (1)	150
2230	U	1925/30 QV 15/- Green SG F141/CP Z14l GU/ VGU Pmkd Denniston 18 SP 31. ACS Cat \$600 (1) PHOTO-PLATE 11	300	2262	C	Document 1893 4 Page Legal Document "Trust Deed" with 1880 QV £5 Blue, £50 Grey (9mm) & £200 Green values all with trimmed perfs tied by Stamp Office/Christchurch cancel. Also 10/- Embossed label in red also tied. Interesting item (1)	75
2231	U	1931/40 Arms 1/3 Lemon SG F145 FU ACS Cat \$100 (1) PHOTO-PLATE 10	75	2263	U	Fine Paid 1867 Imperf Impressed NZ Monogram Kiwi R57b with 3 Margins (1)	75
2232	**	1931/40 Arms 1/3 Lemon SG F145 unh ACS Cat \$100 (1)	65	2264	U	Fine Paid 1868 Die 1 Kiwi R58a FU (1)	75
2233	**	1931/40 Arms 12/6 Deep Plum SG F156 unh ACS Cat \$800 (1) PHOTO-PLATE 10	500	2265	U	Fine Paid 1868 Die 1 Kiwi R58a with Plate flaw on Queen's Head (1)	75
2234	U	1940/58 £10 on £10 Blue SG F216b FU Cat £425 (1) PHOTO-PLATE 10	400	2266	U	Fine Paid 1931 1/3 Arms Orange Yellow Kiwi R88c Perfined on piece with 5/- Arms & 1/- Mortgagee's Indemnity Fee (3)	25
2235	U	1940/58 11/- on 11/- SG F215 FU ACS Cat \$150 (1)	100	2267	U	Fine Paid 1935 1/- Tui Kiwi R114 Unpunched (1)	75
2236	U	1940/58 Arms £2 Violet SG F206 VGU/FU ACS Cat \$100 (1)	50	2268	U	Fine Paid 1935 2/- Capt Cook P13-14x13 1/2 Kiwi R115 Perfined (1)	75
2237	U	1940/58 Arms £3 Green SG F208/CP Z48c FU ACS Cat \$220 (1) PHOTO-PLATE 10	140	2269	U	Fine Paid 1935 4d Mitre Peak Kiwi R109a Perfined (1)	50
2238	U	1940/58 Arms £3 Green SG F208w Wmk Inverted FU ACS Cat \$220 (1)	125	2270	U	Fine Paid 1935 6d Harvester Kiwi R110 Perfined (1)	100
2239	U	1940/58 Arms £4 Blue SG F210/CP Y50b VGU/FU ACS Cat \$425 (1) PHOTO-PLATE 10	250				

LOT			NZ\$	LOT			NZ\$
2271	U	Fine Paid 1935 9d Red & Black Kiwi R113 Un-punched (1)	20	2293	U	Stamp Duty 1871 QV Die 2 £50 Rose & Blue Pair Kiwi R366 tied on piece by silver metal foils. Nice high value piece. Cat \$900 (2)	250
2272	U	Fine Paid 1935 9d Red & Grey P14x15 Kiwi R112a Perfined (1)	25	2294	U	Stamp Duty 1871 QV Die 2 10/- P10 Wmk NZ Kiwi R351a Pmked Southland/Crown 1875 cds (1)	10
2273	*	Honey Seal 1938/53 PPMD 5d on 2 1/2d Black Kiwi R130a Mint with odd short perfs on the right hand side. Cat \$80 (1)	30	2295	U	Stamp Duty 1880 £1000, £100, £50 (10mm), £40 (11mm), £3, 8/- plus KGV 2d Unpunched & tied on 1924 piece. The stamps Cat \$500 (7)	350
2274	C	Not Liable 1875 Die 2 Violet & Green Kiwi R166 tied on 2 Page Document folded and repatched. The stamp is tied by Auckland Crown cancel. The stamp in fine condition. Interesting item and tied on document. Kiwi Catalogued \$1000 for the stamp alone (1)	1250	2296	U	Stamp Duty 1880 QV £200 Green Kiwi R498I Perfined dated 1933 (1)	30
2275	U	NZR Road Services - 1979 piece with 50c,20c,10c values with Parcels Office/Christchurch cachet plus 1985 piece with 20c,60c & \$2 values with Road Services Ashburton cachet (2)	20	2297	U	Stamp Duty 1880 QV £400 Rose, £40 (7mm), £3 Green, 8/- blue plus KGV 9d unpunched and ited on 1930 piece (5) PHOTO-PLATE 7	200
2276	U	Parcel Freight - On piece 3x 1d Brown Wood Motors Rural Mail Services Blue-Green labels (1)	10	2298	U	Stamp Duty 1880 QV £500 Blue & £400 Rose Kiwi R500/01 unpunched and tied on piece dated 1921 Stamps Cat \$300 (2) PHOTO-PLATE 11	250
2277	U	Railway Charges 1925 2/6 Grey P15x14 with Auckland Station Ovpt Upwards Fine (1)	50	2299	U	Stamp Duty 1880 QV £500, £100, £50 Small Fifty, £30 Brown Lake, £3 & 7/- values tied by silver metal foils tied Stamps Cat \$285 unpunched (6)	250
2278	U	Railway Charges 1925 3d P14 1/2 x 14 with Glenavy Station Horiz Ovpt cancelled by part Glenavy large oval cancel. Minor tear Scarce (1)	50	2300	U	Stamp Duty 1880 QV £700,£45 (Pair),£25,£2.10 plus Arms £1,£30 (2),£2,8/-,7/- & 5/- plus KGV 5d Pair,2d & 3d All Perfined on Large Piece. Nice High Value Item (16)	400
2279	U	Railway Charges 1925 8d Green P14 1/2 x 14 with Glenavy Station Horiz Ovpt Very Scarce (1) PHOTO-PLATE 11	150	2301	U	Stamp Duty 1880 QV £800, £35 Green Pair, £6, 7/-, £300, £35, £1. 4/- plus 1d Dom tied on piece by several silver metal foils on 1925 piece. Nice high value piece (10)	600
2280	U	Railway Charges 1925 Stockcard 1d to 5/- faults on 9d (short cnr), 2/- (small tear) 2/6 (clipped perfs) & 5/- (thin). Auckland Station on 3d,6d,1/-,2/6 & 5/-; Nelson 1d; Christchurch on 2d,8d; Thorndon 9d; Invercargill 1/6 & Dunedin 2/-. Cat \$345 (11) PHOTO-PLATE 11	100	2302	U	Stamp Duty 1880 QV £900 Orange Kiwi R505 Has a huge tear with a pinhole. Good Appearance Cat \$1350 (1) PHOTO-PLATE 11	150
2281	U	Railway Newspapers 1890 Complete set 1/2d to 6d incl the Scarce 3d Brown which repatched on the back with some tears. Good Appearance (7)	100	2303	U	Stamp Duty 1880 QV 1/- Pink Kiwi R448b FU dated 1882 (1)	25
2282	U	Stamp Duty 1867 QV Die 1 Perf 1/4 Brown & Blue with Large Figures Kiwi R274 dated 22/9/69 Scarce Cat \$1250 (1) PHOTO-PLATE 11	750	2304	U	Stamp Duty 1884 QV £12,962 Gold High Value plus 7/6 Grey,7/- Blue and KEVII 5d Brown all tied on 1918 piece by 2 Silver Meetal foils. Nice high value piece (4) PHOTO-PLATE 11	500
2283	U	Stamp Duty 1867 QV Perf Die 1 £1.10/- Kiwi R319 Has minor pinholes & straight bottom margin Cat \$125 (1)	50	2305	U	Stamp Duty 1931 £1000 Kiwi R549 in a Strip of 3 Perfined dated 1945. Nice High Value Strip (3) PHOTO-PLATE 10	200
2284	U	Stamp Duty 1867 QV Perf Die 1 £2 Kiwi R321 FU with straight edge on the top margin Cat \$75 (1)	50	2306	U	Stamp Duty 1931 7/6 Grey Kiwi R514 unpunched (1)	30
2285	U	Stamp Duty 1867 QV Perf Die 1 £3.10/- Kiwi R324 FU with the bottom straight margin. Minor surface blemish. Cat \$500 (1) PHOTO-PLATE 11	250	2307	U	Stamp Duty 1935 £3,900 Gold High Value Arms perfined plus £400 & £300 on £300 Surcharge both unpunched (3) PHOTO-PLATE 7	600
2286	U	Stamp Duty 1867 QV Perf Die 1 £5 Kiwi R327 Perfs trimmed on the bottom margin Cat \$100 (1)	50	2308	U	Stamp Duty 1939 £100 on £100 Kiwi R574 Un-punched (1)	50
2287	U	Stamp Duty 1867 QV Perf Die 1 10/- Orange-Red & Green Kiwi R309 Centred to top (1)	10	2309	U	Stamp Duty 1939 £200 on £200 Kiwi R575 Un-punched (1)	100
2288	U	Stamp Duty 1867 QV Perf Die 1 8/- Orange Red & Blue Kiwi R302 minor ageing and blue reg mark on the front. Cat \$40 (1)	25	2310	U	Stamp Duty 1939 £300 on £300 Kiwi R576 Fine Unpunched (1)	200
2289	U	Stamp Duty 1867 QV Perf Die 1 9/- Dull Purple & Red Kiwi R305 Fine with full gum on the back. Minor perf tonng (1) PHOTO-PLATE 11	150	2311	U	Stamp Duty 1939 £500 on £500 Arms Kiwi R579 Fine & Unpunched (1)	250
2290	U	Stamp Duty 1867 QV Perf Die 1 Kiwi R311 FU with odd perf tone (1)	30	2312	U	Stamp Duty 1940/58 Arms £3.10 Rose Wmk Inverted Fine Unpunched (1) PHOTO-PLATE 10	100
2291	U	Stamp Duty 1867/1931 Small Collection on a Hagner Sheet mostly Fiscally Used except for QV 1880 2/-,2/6,7/- & 10/- values - 1867 Imperfs 1d (2, different),4d,6d,8d,2/- & 5/-; Perf 2/- Die 2; 1880 QV 2/- to £50 range incl 35/- perfined, £4 Blue, £4.10 Grey,£7 Red,£20 Yellow,£25 Violet,£30 Brown Lake,£40 Rose 11mm unpunched; plus Arms 30/- Brown & £10 Blue Kiwi Cat \$968 (39)	300	2313	U	Stamp Duty 1967 QV Imperf £10 & £4.10/- both with close or cut into margins on piece together with 1/- & 10/- Brown (2) Lands & Deeds Stamps tied. The high value fiscals tied by a silver metal foil. Nice high value piece. Stamps Cat \$500+ (2)	150
2292	U	Stamp Duty 1871 QV £50 Die 2 & £35 Die 1 Kiwi R366 & R332 tied on piece Pmked "Stamp Office/ Blenheim" 1882 by silver metal foils. Stamps Cat \$1100 (2) PHOTO-PLATE 7	300	2314	U	Stamp Duty Range on 2 Stockcards - 1880 QV 2/6,3/-5/-,10/-,£6,£15,£20,£40 Unpunched + 15/-,£2,£10,£100 punched. 1931 Arms Range 1/3 to £1000 Unpunched. 1939 Ovpts values to £300 Ovpt Unpunched. Also odd Counterpart, Not Liable & Mortgagee's Indemnity Fee. Kiwi Cat \$1300+ (43)	500
				2315	U	Stamp Duty 1884 QV £1800 Gold & Blue High Value with huge margins tied by silver metal foil to a piece. Fine item (1) PHOTO-PLATE 8	450

LOT		NZ\$	LOT		NZ\$
NEW ZEALAND POSTAL HISTORY					
	<u>PRESTAMP ENTIERES/COVERS</u>				
2316	C 1847 (JA10) Stampless Entire sent from Glasgow to Auckland via Sydney. Has red Glasgow Paid cds, Ship Letter AU 13 1847 Sydney oval cancel & Auckland SP 30 1847 receiving cds. Rated '4' in black. (1)	150	2330	C 1896 (9MR) Printed "The Philatelic Society of New Zealand/LA Sanderson" Green env Registered with 1/2d Black (3) & 2d Lilac (2) Posted at Wellington to Johannesburg, SAR. Backstamped Registered/ Johannesburg 1 MY 96. Has perf staining and surface fault on 1x 2d value. (1)	125
2317	C 1857 (NO9) Entire to Messrs Powell & co Wanganui Posted at Wellington with Petre NO 11 1857 receiving cds. Has black "2" handstamp (1)	150	2331	C 1898 3x 2 1/2d Wakitipu Error Stamps on Cover tied on Wellington 28 MY 98, Petone 30 MY 98 & Waikanae 28 JE 98 cancels. All different shades. Minor blemishes (3)	350
2318	C 1858 (MY) Stampless env with part Ahuriri cds on the back addressed to Archdeacon Brown, Tauranga, Bay of Plenty. Has handstruck "2" in black. A little aged (1)	150	2332	C 1901 (26JA) Cover to Germany with 1/2d Mt Cook Pair & 1 1/2d Boer War values Posted at Napier. On AH Wilson, Ironmonger, Napier env. (1)	200
2319	C 1860 (JY4) Cover with a fine "Paid At Wellington" Red Crown Circle handstamp to Wanganui. Rated "2" in red. Has a light Petre 6 JU 60 receiving cds. Light ageing (1)	300	2333	C 1907 (5OC) Uprated KEVII 1d env with 2d 1900 Pict & 1d Univ Posted at Oxford to Dunedin. Has manuscript "Registered at Oxford No 235" in red. Backstamped RPO Christchurch & hexagonal Dunedin Registered 7 OC 07 cancel (1)	150
2320	C <u>FULL FACE QUEEN COVERS</u> 1862 (OC23) Cover with Imperf 2d Blue SG 36 lightly tied by Oblit "15" (Nelson) cancel addressed to Mrs WJ Beatson, Takaka, Massacre Bay. Backstamped Nelson unframed cds. The Cover lightly aged (1)	290	2334	C 1908 (21SP) Picture Postcard with 2d 1900 Pembroke tied by Auckland FMB cds to England. Fine (1)	60
2321	C 1869 (SP21) Cover with 2d Blue Perf FFQ tied by Dunedin duplex cancel to Tokomairiro (backstamped SP 24 69) and Cover with 2d Blue Perf FFQ tied by Auckland duplex cancel to Nelson (backstamped DE 21 70) Minor staining on the latter (2)	150	2335	C 1909 (25JA) Registered to Kotovska, Ukraine with 3d 1907 Pict, 1/2d Mt Cook & 1d Univ tied by Dargaville cancels. Early Reg label. Backstamped Auckland & Wellington Registered cancel. Minor tear at top (1) <u>PHOTO-PLATE 5</u>	300
2322	C 1870 (AU19) Opened out reinforced/backed Cover with 3d Lilac FFQ with indistinct cancel to Waikouaiti (light receiving cds) Backstamped Dunedin & Maitaia cancels (1)	150	2336	C <u>1D UNIVERSAL COVERS</u> 1908 (15SP) Uprated QV 1/2d env with 2x 1d Univ & 1/2d Mt Cook Posted at Stratford to South Australia. Backstamped Wanganui & Wellington Registered & Mt Gambier cancels. Fine item (1)	100
2323	C 1872 (DE30) Cover with 1d Brown Perf FFQ Pmkd with Oblit "18" cancels to North Taieri. Backstamped Dunedin & Port Chalmers cancels. (1)	200	2337	C <u>KGV COVERS</u> 1930 (10JL) Airmail Cover endorsed "Via Karachi-London Airmail" with KGV 2d Yellow Surface & 6d Red values tied by Napier cancels. Light creasing (1)	40
2324	C 1872 (JU24) Cover addressed to Hon EW Stafford, Nelson bearing oxidised 2d Orange Perf FFQ tied by Auckland duplex cancel. Backstamped with light Nelson cds (1)	50	2338	C 1931 (6FE) Large Airmail Cover endorsed "Karachi Air Mail" with KGV 2d & 3d, 2/- & 3/- Admirals, 6d Red & 1d FM tied by Wellington Late Fee cancel. Has "Karachi-London" & 6ozs in pencil. (6/- Franking) The cover has a light vertical fold, light ageing and edge faults. Addressed to The Manager, Central News, London. Commercial. Nice useage of the Admiral Stamps (1)	750
2325	C <u>FIRST SIDEFACE COVERS</u> 1870's/80's Small Collection of First Sideface 2d Rose Covers all addressed to Mr Solomon all to Cromwell, bar one. Condition varies (8)	150	2339	C 1933 (16OC) Cover with 1d Field Marshall Booklet single tied by Auckland machine cancel to Buenos Aires, Argentina. Backstamped Buenos Aires No 29 33 machine receiving cancel (1)	30
2326	C 1876 (31AU) Printed NZ Insurance Co env with 2d Rose tied by Nelson duplex cancel to Auckland. Backstamped Auckland (1)	40	2340	C <u>KING VI COVERS</u> 1948 (11MY) Hotel Cromwell Mail Tag with 1/- & 3x 2/- values (7/- franking) tied by Cromwell cds to England. Odd faults to the stamps (1)	50
2327	C 1876 (JU1) Cover with 6d Blue Pair tied by lightish "83" (Whangarei) Oblit cancel to London. Backstamped Wanganui, Auckland & London cancels. Light ageing (1)	150	2341	C 1950 (16OC) Airmail Cover to Sweden bearing 4d Purple Plate 94 Block of 6 Posted at Dannevirke. Also has '50 Health Set in Blocks of 4 stuck on the back. Sent by DL Barrett (1)	50
2328	C 1879 (JA 27) Cover with 2d Rose tied by Oblit "3" plus Cambridge cds at left to Auckland. Backstamped Auckland 27 JA 79. Fine item (1) <u>PHOTO-PLATE 4</u>	275	2342	C 1954 (23FE) Airmail Cover to Scotland with 3/- value Posted at Dargaville, No backstamp (1)	50
2329	C <u>SECOND SIDEFACE COVERS</u> 1886 (3AP) Cover endorsed "Per SS Ionic" with 6d Brown Posted at Wellington to Oxford, England & then redirected to Folkestone. Has GB QV 1d added tied by Oxford duplex cds. Backstamped Plymouth/Ship-Letter, Oxford, Bristol & Folkestone cancels. Cover lightly aged and roughly opened at top (1)	125	2343	C <u>AIRMAIL COVERS</u> 1930 (6NO) Christchurch-Dunedin First Flight Cover with KGV 4d Purple. NZAMC #37a. Minor perf staining (1)	50
			2344	C 1931 (10DE) First Flight Cover Hamilton-Rotorua NZAMC #60d with 4d Air & 1d Dom Fine (1)	40
			2345	C 1931 (10DE) First Flight Cover Rotorua-Auckland NZAMC #60i with 4d Air & 1d Dom Fine (1)	40

LOT		NZ\$	LOT		NZ\$		
2346	C	1931 (10DE) First Flight Cover Rotorua-Gisborne NZAMC #60g with 1d FM (2) 7 3d Air. Minor perf staining (1)	40	2377	C	1933 (18DE) Airmail Cover endorsed "Via Karachi Airmail" to Paris, France bearing 3d & 4d Airs plus KGV 2d & 1/2d values Posted at Rotorua. Backs-tamped Paris 25 JA 34. Nice franking (1)	75
2347	C	1931 (11NO) First Flight Cover Invercargill-New Plymouth NZAMC 57f with 3d Air & 2d KGV (1)	50	2378	C	1935 (16AP) Gisborne-Napier First Flight Cover with 3d Air addressed to Nyasaland/Central Africa. Backstamped Napier, TPO South Nyasaland & part Limbe Nyasaland cancels. Minor corner creasing. Nice destination (1)	100
2348	C	1931 (21DE) Special Christmas Flight Wellington-Auckland NZAMC #63e with 5d Air (1)	40	2379	C	1937 (13NO) Cygnus Crash Cover Posted At Auckland to England with '35 9d Red & Grey Pair. Has boxed "Damaged By/Sea Water/In Airplane/Accident" violet cachet. Nice item (1)	150
2349	C	1931 (21DE) Special Christmas Flight Wellington-Christchurch NZAMC #62i with 5d Air (1)	40	2380	C	1937 Airmail Cover to London endorsed "By Australia-Singapore Airmail from CYGNUS Crash Mail Flight. Has boxed "Damaged By Sea/Water" black boxed cachet. On the back has a part GB Post Office label Nice item (1)	100
2350	C	1931 (21DE) Special Christmas Flight Wellington-Dunedin NZAMC #62l with 5d Air (1)	40	2381	C	1938 (23NO) Calpurnia Crash Mail Cover Posted from Dundee with fine "Received In Damaged Condition/Ex Flying Boat Calpurnia" violet cachet NZAMC #198 with contents (1)	100
2351	C	1931 (21DE) Special Christmas Flight Wellington-Invercargill NZAMC #62m with 5d Air Minor stain (1)	50	2382	C	1947 (3NO) Farewell NZ-Australia RMA Aotearoa Flying Boat Cover NZAMC #316 Scarce (1)	75
2352	C	1931 (21DE) Special Christmas Flight Wellington-Palmerston North NZAMC #63a with 5d Air (1)	50	2383	C	1954 (10MR) Airmail Crash BOAC Constellation "Belfast" Cover with QE 1/6 Posted at Wellington to England with red boxed "Salvaged Mail/Aircraft Crash/Singapore 13.3.1954" cachet (1)	75
2353	C	1931 (22DE) Special Christmas Flight Dunedin-Invercargill NZAMC #62ab with 5d Air. Minor staining (1)	45	2384	C	1954 (10MR) Burnt Aerogramme with KGV1 8d Posted at Seatoun on Aircrash BOAC Constellation "Belfast". Has no crash cachet (1)	75
2354	C	1931 (22DE) Special Christmas Flight Palmerston North-Wellington NZAMC #62a with 5d Air (1)	40	2385	C	1956 (16AP) Invercargill-Wellington Flight Cover NZAMC #460c Minor age (1)	15
2355	C	1931 (22DE) Special Christmas Flight Palmerston Nth-Christchurch NZAMC #62d with 5d Air 91)	40	2386	C	1968 NAC Intoduction Boeing 737 11x Different Flights NZAMC a-I (Minus h) Nice lot (11)	150
2356	C	1931 (22DE) Special Christmas Flight Palmerston Nth-Dunedin NZAMC #62f with 5d Air (1)	40	2387	C	1988 (8MR) NZ First Airship Mail NZAMC #800a signed (1)	10
2357	C	1931 (23 DE) Special Christmas Flight Hastings-Wellington NZAMC #65h with 5d Air minor age (1)	50	2388	C	1988 (9MR) NZ First Airship Mail NZAMC #800b signed (1)	10
2358	C	1931 (23DE) Special Christmas Flight Hastings-Dunedin NZAMC #65m with 5d Air. Minor staining (1)	50	2389	C	1989 (12AP) British Airways Concorde World Cruise Flight NZAMC #813b Christchurch-London Flight. Cover No 31 of 56 Fine & Scarce (1)	75
2359	C	1931 (23DE) Special Christmas Flight Hastings-Wellington NZAMC #65h with 5d air. Minor perf staining (1)	50	2390	C	EXHIBITION COVERS 1914 (17AP) Auckland Exhibition Postcard with 1d Dom tied by light but a clear Exhibition Buildings machine cancel to England. Also Posted at Top/Exhibition Tower cachet. Very Scarce machine cancel (1)	250
2360	C	1932 (20JA) Survey Flight Hokitika-Westport NZAMC #70j with 5d Air. Minor staining (1)	30			METER COVERS 1908 (16JL) The Christchurch Press Printed env with NZ/1d No2/Postage Paid Black Die 1a Meter tied by Christchurch mahine cancel to South Africa. Has undated Christchurch Paid red cds. Some ageing (1)	100
2361	C	1932 (20JA) Survey Flight Nelson-Wellington NZAMC #70f with 5d Air (1)	35	2391	C	1911 (AU31) The NZ Consolidated Dental Co Ltd Printed env with Wellington/1d/53/Postage Paid Die 2 cancelled by Wellington machine with a 1d Dom added and tied by Auckland FMB cds to USA. Brownish Cover. Has a company cinderella label on back (1) PHOTO-PLATE 5	250
2362	C	1932 (20JA) Survey Flight Nelson-Wellington NZAMC #70f with 5d Air (1)	35	2392	C	1915 (15MY) NZ Farmer's Printed env with Black Postage Paid/Christchurch/24 Die 3b Meter cancelled by Christchurch machine & Christchurch 1d Paid red cds (1)	75
2363	C	1932 (20JA) Survey Flight Wellington-Hokitika NZAMC #70c with 5d Air (1)	50	2393	C	MILITARY COVERS 1914 (MY) Cover with 1d Dom tied by Military Camp/3 cds plus "HAUTAPU" violet cachet, a little smudged to Auckland on CEMS Printed env. PO Open Apr 27 1914 to May 9 1914. Scarce item (1) PHOTO-PLATE 4	750
2364	C	1932 (20JA) Survey Flight Wellington-Westport NZAMC #70b with 5d Air. Minor staining (1)	35				
2365	C	1932 (20JA) Survey Flight Westport-Nelson NZAMC #70h with 5d Air plus boxed "Loose Letter" black cachet (1)	60				
2366	C	1932 (30AP) Survey Flight - Russell-Auckland NZAMC #76h with 5d Air (1)	40				
2367	C	1932 (30AP) Survey Flight Auckland-Dargaville NZAMC #76a with 5d Air (1)	40				
2368	C	1932 (30AP) Survey Flight Auckland-Russell NZAMC #76b with 5d Air (1)	40				
2369	C	1932 (30AP) Survey Flight Auckland-Whangarei NZAMC #76c with 5d Air 91)	40				
2370	C	1932 (30AP) Survey Flight Dargaville-Auckland NZAMC #76f with 5d Air (1)	40				
2371	C	1932 (30AP) Survey Flight Dargaville-Russell NZAMC #76d with 5d air. Minor perf staining (1)	40				
2372	C	1932 (30AP) Survey Flight Dargaville-Whangarei NZAMC #76e with 5d Air. Minor ageing to cover (1)	35				
2373	C	1932 (30AP) Survey Flight Russell-Whangarei NZAMC #76g with 5d Air (1)	40				
2374	C	1932 (30AP) Survey Flight Whangarei-Auckland NZAMC #76i with 5d Air (1)	40				
2375	C	1932 920JA) Survey Flight Wellington-Nelson NZAMC #70a with 5d air. Minor staining (1)	35				
2376	C	1932/61 Small Collection of First Flight Covers & Airmail Covers incl '32 Wellington-Dannevirke Flight, '34 Trans-Tasman Flight with 7d Blue, '37 NZ-USA Flight. Nice range of high values on Airmail Covers incl KGV1 2/-, QE 2/6 Brown & 3/- Green etc. Good Pickings (16)	100				

LOT		NZ\$	LOT		NZ\$
2395	C	100	2408	C	450
2396	C	125			
			2409	C	50
			2410	C	50
			2411	C	125
2397	C	100			
			2412	C	150
2398	C	450			
			2413	C	150
2399	C	150	2414	C	100
2400	C	900			
			2415	C	100
2401	C	200			
			2416	C	50
2402	C	250			
			2417	C	100
2403	C	300			
			2418	C	25
2404	C	200	2419	C	50
2405	C	250	2420	C	40
2406	C	200	2421	C	250
2407	C	200	2422	C	100
			2423	C	150

LOT		NZ\$	LOT		NZ\$
	POSTAGE DUES				
2424	C 1900 (19NO) Cover with 2d 1900 Pict Posted at Milton to Dunedin. Has fine Handstruck "4" with in manuscript "to pay". Has 4d 1st Type due added and tied by Dunedin cds. Scarce early due cover (1) PHOTO-PLATE 4	750	2436	C 1926 (24OC) RMS Makura env with 1d Dom tied by a full Marine Post Office/RMS Makura cds to USA (1)	100
2425	C 1904 (13DE) Muir & Moodie Postcard with 1/2d Mt Cook Posted at Waimate to St Andrew's with 14 DE 04 cds plus Timaru transit cds. Has a lovely handstruck "1" markings at left. The card is a little stained. Unusual (1) PHOTO-PLATE 4	100	2437	C 1927 (1AP) Printed RMS Tahiti Cover with 1d Dom tied by a fine Marine Post Office/RMS Tahiti cds to NZ. Minor ageing. Scarce (1)	150
2426	C 1906 (JY13) Printed "The Dainty" Series Lettercard Posted at Scarborough to NZ. Has "To Pay 2d" Postage Due cachet with 2d 1st Type Due tied by Auckland cds. Redirected to Wellington. Backstamped Auckland & Trav PO Wellington-Wanganui Inwards cancels. Some staining on the front (1)	100	2438	C 1896 (13AP) Springfield Printed Advertising Cover (On Back) of Registered Cover to the Union Bank. Has 7x1d 2nd Sideface values Posted at Springfield with 6 fine strikes coin cds. The cover is opened out and backed (1)	100
2427	C 1926 Inwards Postcard from GB to Kohukohu/Hokianga with 1d To Pay Postage Due cachet. Has 1d Dom used instead of a Postage Due stamp tied by Kohukohu cds. Fine useage of Non-Postage Dues (1) PHOTO-PLATE 4	500	2439	C 1907 (20DE) Colonial Ammunition Co Advertising Postcard with Donne, Stacey & Co/Representatives for The Colonial Ammunition Co Ltd with Christmas & New Years Greetings Printed Information. Has 1/2d mt Cook Posted at Wellington. Nice item (1)	75
2428	C 1933 (12 DE) Auckland-Invercargill FFC with 3d Air & 1d FM Officials. Has 2d To Pay Postage due cachet with 2x 1d 2nd Type dues tied by Kilbirnie Postmen's Branch cds (1)	50	2440	C 1885 (MY19) Inwards Mourning Cover from GB with QV 6d Green Posted at Dublin to Wellington. Has Unclaimed & boxed "Not Known/Letter Carriers/Wellington/NZ" Violet cachets. The cover is damaged at base and missing part of the back. Also a little soiled (1)	100
2429	C 1939 (23MR) Inwards Stampless Cover from Colombo with Postage Due cachet. The red "To Pay/5d" crossed through. On the back has an Imperial Reply Coupon NZ 2 1/2d added to pay for the Postage Due stuck on. The cover has been folded and opened out. Unusual (1) PHOTO-PLATE 4	150	2441	C 1908 (28JL) American Fleet Card (South side Customs St East, Auckland) with 1d Redrawn tied by Matakohē to Mexico with various cancels & cachets. Has Dead Letter Office 28 AP 10 return cds in red. Interesting item (1)	100
2430	C 1939 (MY1) Long Printed Pacific Biological Station, Nanaimo, BC env with KGV 3c Def Posted at Nanaimo to NZ. Has 3d To Pay Postage Due Cachet plus "6 Cent Due" & T/30 handstamps. Plus 3 line Instructional violet cachet "Please advise your correspondents that the letter rate from Canada is six cents per half ounce". 2d+1d 2nd Type dues tied by Avondale cds/ The cover is lightly stained and with minor creasing. (1)	125	2442	U Aberfeldie (WG) 1893-04 Part A Missing Ab in the name on 1/2d Newspaper ? NO 94 Scarce early date (1) PHOTO-PLATE 10	150
2431	C 1909 (4JE) Unusual Handdrawn Addressed Cover (Address on the side of a drawn box) with 1d Univ Redrawn Posted at Paeroa to Wellington. Backstamped with Trav PO Thames-Auckland plus Main Trunk TPO/North machine cancel. Nice item (1) PHOTO-PLATE 4	300	2443	U Alford Forest (CH) 1874-25 A coin cds on QV 5/- P.Fiscal Die 2 dated 26 JL 90. Telegraph useage? Missing the letter T of Forest (1)	100
2432	C 1915 (23FE) Picture Postcard with 1d Dom Pair tied by RTPO N.Otago Loose Letter cds slightly overinked to Manaia, Taranaki. Minor ageing and odd creasing (1)	50	2444	C Aongatete (TG) 1881-39 Good A coin cds 5 MR 08 tying 1/2d Mt Cook on Postcard. Light in parts. Rated 6 (1)	50
2433	C 1927 (3FE) Printed "On Railway Business Only" env with 1/2d KGV Official tied by Addington cds to Hornby & redirected to Sockburn with Hornby & Sockburn cancels. Fine (1)	50	2445	U Auckland Shippside (AK) 1935-39 Good C Type on piece tying 1d '35 Pair 27 MR 36 (1)	50
2434	C 1903 (20MR) US 5c Printed env cancelled by light black boxed "Packet Boat" handstamp to Australia. Has a green "NZ Marine PO/RMS Sonoma" cds. Backstamped Sydney AP 4 03. Cover a bit stained (1)	250	2446	U Bealey Flat (CH) 1908-16 Good G Type 8 MR 09 on 1908 1d Univ. Not complete. Rated 9 (1)	150
2435	C 1908 (2JE) Napier Picture Postcard with 1/2d Mt Cook tied by Napier cds to Christchurch. The card is endorsed "SS Papamoa, Napier. Has handdrawn Ship flags as message. Interesting (1) PHOTO-PLATE 4	75	2447	U Blandville (CH) 1896-01 Fair A coin 6 JA 98 on 2d 2nd Sideface. Light in parts (1)	30
			2448	C Blenheim Air Force (BM) 1940-50 Fine J Type dated 7 AU 40 on Uprated KGV 1/2d Printed Postcard with KGV 1/2d Green & Rongotai Air Force (WN) 1940-45 J Type dated 7 SP 40 on Registered Uprated KGV 1/2d Printed Postcard with KGV 1/2d Green & 4d Centennial. 2x Strikes - 1x Good, 1x Fair (2)	75
			2449	U Boatman's (GM) 1874-1892 Fair A JY ? 85 not complete and light in parts on 1/- 2nd Sideface. Rated 8 (1) PHOTO-PLATE 10	100
			2450	U Callaghan's (GM) 1891-22 A little overinked A coin 24 AU 21 cds on 2d KGV Rated 8 (1) PHOTO-PLATE 10	100
			2451	C Campbelltown (IN) 1863-1886 Good A dated 18 JA 84 backstamp on rather stained Sideface cover to England Posted at Dunedin with 2d+6d 2nd Sideface values (1)	100
			2452	U Cape Brett (WR) 1909-71 Part G Type on '35 6d Pict Off 5 JE 4? Telegraph (1)	50
			2453	C Cave Military Camp (TU) 1939-39 Good J Type cds dated 23 NO 39 on Uprated '35 1/2d Fantail Printed Postcard with KGV 1/2d Green. Has a fine strike on the back. Open for a very short period of time. Rated 8+ (1) PHOTO-PLATE 5	200

LOT			NZ\$
2454	C	Claremont (TU) 1882-19 Lightish A coin 18 OC 05 receiving cds on Postcard from New Plymouth (1)	50
2455	U	Driving Creek (TH) 1866-31 Manuscript cancel dated 19/4/82 with part "Coromandel" Oblit cancel.	150
2456	U	Short corner Scarce (1) PHOTO-PLATE 10 Helena Bay (WR) 18787-33 Fine A coin 31 DE 21 on 1d 1920 Victory (1)	40
2457	U	Horseshoe Bend (DN) 1867-17 Part A on 1d 2nd Sideface 10 JL 93 light in parts (1)	40
2458	C	Kaputuhi (HN) 1909-11 Nearly Complete J Type 15 MY 09 tying 1/2d Mt Cook. KAPUTU(HI) Rated 10. Rare 91) PHOTO-PLATE 5	500
2459	U	Malvern (CH) 1875-1882 Nearly Complete A 3 MY 78 on 4d 1st Sideface. Rated 9 Scarce (1) PHOTO-PLATE 10	250
2460	C	Mangere Bridge (AK) 1897-21 Good H Type 4 AP 07 receiving cds on Postcard from Patea. Faults to card (1)	50
2461	U	Matuku (IN) 1901-30 Nice J Type 22 SP 20 on 1d Victory Pair (1)	50
2462	C	Methven (CH) 1877-1989 Nice F Squared 30 JA 11 tying 1d Dom to Postcard. Light ageing (1)	25
2463	C	Newtown Military Camp (WN) 1940-40 Good strike dated 11 SP 40 on Uprated KGV 1/2d Printed Postcard with KGV 1/2d Green. PO open for only 4 Months. Rated 10. Very Scarce (1) PHOTO-PLATE 5	350
2464	C	North Avon (CH) 1928-88 Complete relief cds 1 OC 38 tying KGV 1/2d Green & '38 Health Cover. Minor staining (1)	50
2465	C	North Head Military Camp (AK) 1940-44 Good J Type dated 3 DE 40 on Salvation Army Printed Covers & Ravensthorpe Military Camp (AK) 1943-45 Fair J Type on unaddressed '45 Health FDC (2)	150
2466	C	Ohangapai (NU) 1901-24 Good H DE 28 10 tying 1/2d KEVII on Postcard. Rated 8 Light in parts. Scarce (1)	150
2467	U	Ohingaite (WG) 1892-94 Fine Manuscript cancel complete on 2 1/2d 2nd Sideface dated 15/6/92 (1) PHOTO-PLATE 10	300
2468	U	Palmer's (PM) 1895-96 Fine A on 2d 2nd Sideface dated 5 AU 95 Very Scarce Possibly a 10 (1) PHOTO-PLATE 10	450
2469	U	Pamapurua (WR) 1921-30 on 1d FM dated 24 OC 27 Nearly Complete. Rated 9. Very Scarce (1) PHOTO-PLATE 10	200
2470	U	Parkvale (MS) 1897-24 Fine Manuscript 27/9/97 on 1d 2nd Sideface (1) PHOTO-PLATE 10	125
2471	U	Port Craig (IN) 1919-31 Good J 16? 20 on 1920 1 1/2d Victory (1)	40
2472	U	Riwaka (NN) 1857-1988 Manuscript JU 8 1880 cancel on damaged 6d 1st Sideface (1)	150
2473	C	Rose Carnival, Christchurch (CH) 1913-13 Fine Special cancel dated 6 DE 13 tying 1/2d KEVII on Postcard. Very Scarce (1) PHOTO-FRONT COVER	500
2474	U	Shaftesbury (TH) 1883-20 Good A dated 27 AP 95 on 2d 2nd Sideface. Not complete. Rated 8 (1)	100
2475	C	Te Aute (NA) 1859-13 Fine A (coin) 24 DE 07 cds tying 1d Univ on Postcard (1)	30
2476	C	Te Hirua (AK) 1909-21 J Type 6 MR 13 double strike tying 1d DOM on Postcard Rated Scarce (1)	150
2477	U	Ti Tree Point (PM) 1896-64 Nice Manuscript JL 8 96 on 2d 2nd Sideface (1) PHOTO-PLATE 10	200
2478	C	Tokonui Gorge (IN) 1887-14 Nice A coin 2 OC 05 cds tying 1d Univ on Postcard to Cromwell. Minor staining. Rated 7 (1)	75
2479	*/U	Waterton (CH) 1877-24 Fair A coin dated ?0 JL 94 on 2d 2nd Sideface. A little overinked and not complete. Rated 7 (1)	50
2480	U	Wellington Shippside (WN) 1935-39 Fine C Type Complete on 1d '35 Kiwi Block of 4 dated 10 DE 35 Fine Rated 7 (1)	75

LOT			NZ\$
2481	U	Whangamoa (NN) 1898-70 Fine A 28 JE 00 on 2d 1900. Rated 10 (1) PHOTO-PLATE 10	500

NEW ZEALAND POSTAL STATIONERY

POSTCARDS

2482	C	AA10a (a) - 1900 QV 1d Bright Yellow Printed Postcard with First Contingent Entraining at Cape-town scene Mint (1)	50
2483	C	AA10a (b) - 1900 QV 1d Bright Yellow Printed Postcard with A Refresher, Newtown Park scene Mint (1)	50
2484	C	AA10a (e) 1d Boer War Yellow Crd with In Camp, Newtown Park scene Posted at Napier to Dunedin (1)	80
2485	C	AA10a (f) - 1900 QV 1d Bright Yellow Printed Postcard with First Contingent Start For The Front scene Mint (1)	50
2486	C	AA10a (h) - 1900 QV Bright Yellow Printed Postcard with Watering Horses, Newtown Park scene Mint (1)	50
2487	C	AA10a (k) - 1900 QV 1d Brown Bright Yellow Printed Postcard with The Camp, Second Contingent scene Mint (1)	50
2488	C	AA10a (m) - 1900 QV 1d Bright Yellow Printed Postcard with Some Riders In The Rough scene Mint (1)	50
2489	C	AA10a (m) - QV 1d Bright Yellow Printed Card dated 28 MY 02 Posted at Whangaroa to USA (1)	100
2490	C	AA10a (p) - 1900 QV 1d Bright Yellow Printed Postcard with Presents For Our Boys scene Mint (1)	50
2491	C	AA10a (p) - QV 1d Bright Yellow Printed Postcard with Presents For Our Boys scene dated Apr 24 1900 Posted at Wellington to Wanganui (1)	100
2492	C	AA10b (e) - 1900 QV 1d Creamish Printed Postcard with In Camp, Newtown Park scene Mint (1)	50
2493	C	AA10b (e) - QV 1d Creamish Printed Postcard with In Camp, Newtown Park scene dated 5 FE 02 Posted at Waikari to Christchurch (1)	50
2494	C	AA10b (f) - 1900 QV 1d Creamish Printed Postcard with First Contingent Start For The Front scene Mint (1)	50
2495	C	AA10b (g) - 1900 QV 1d Cream Printed Postcard with Capt madocks, First Contingent scene Mint (1)	50
2496	C	AA10b (h) - QV 1d Cream Printed Postcard with Watering Horses, Newtown Park scene Mint (1)	50
2497	C	AA10b (i) - 1900 QV 1d Cream Printed Postcard with Major Robin, First Contingent scene Mint (1)	50
2498	C	AA10b (i) - QV 1d Cream Printed Postcard with Major Robin, First Contingent scene dated 16 AP 03 Posted at Spit to Napier (1)	50
2499	C	AA10b (m) - 1900 QV 1d Brown Printed Postcard with Good-Bye, New Zealand scene Mint (1)	50
2500	C	AA10b (m) - QV 1d Brown Printed Postcard dated 7 DE 06 Posted at Tokatoka to Opunake with Good Bye, New Zealand scene (1)	50
2501	C	AA10c (b) - 1900 QV 1d Light Buff Printed Postcard with A Refresher, Newtown Park scene Mint (1)	50
2502	C	AA10c (d) - 1900 1d Light Buff Printed Postcard with Breakfast in Camp scene Mint (1)	50
2503	C	AA11a - 1901 QV 1d Brown Printed Postcard Mint (1)	20
2504	C	AA11a - QV 1d Brown Printed Postcard dated 2 DE 01 Posted at Palmerston to Georgetown (1)	20
2505	C	AA1a - 1876 QV 1d Printed Postcard Mint (1)	20
2506	C	AA1a - QV 1d Printed Postcard dated 4 NO 79 Posted at Christchurch to Te Muka. Has light staining at right (1)	25
2507	C	AA2a - 1881 QV 1d Printed Postcard Mint (Town of Inglewood Printed Notice on the back) (1)	25

LOT			NZ\$	LOT			NZ\$
2508	C	AA2a - QV 1d Printed Postcard dated 13 OC 83 Posted at Christchurch to Timaru. Edwards, Ben- nett & Co Printed cachet on the back. (1)	25	2538	C	AX14a - KGV 2d Education Department Printed Postcard Posted at Christchurch to Sydenham. Minor staining (1)	50
2509	C	AA3a - 1885 QV 1d Printed Postcard Mint. Has a broken frame flaw on the right Mint (1)	35	2539	C	AX14b - KGV 2d Education Department Printed Postcard dated 24 NO 55 Posted at Ferry Road to Christchurch (1)	50
2510	C	AA3a - QV 1d Printed Postcard dated 23 JU 86 Posted at Dunedin to a local address. Printed Dunedin Hospital on the reverse. Has slight edge faults to the card (1)	25	2540	C	AX15a - 1957 QE 2d Education Department Printed Postcard Mint (1)	25
2511	C	AA4a - QV 1d Printed Postcard dated 12 DE 89 Posted at Palmerston N to Wanganui. Has a spikehole (1)	20	2541	C	AX15a - QE 2d Education Department dated 21 NO 61 Posted at Tauranga to Napier (1)	10
2512	C	AA4a - QV 1d Printed Postcard Mint (1)	20	2542	C	AX15b - 1957 QE 2d Education Department Printed Postcard Mint (1)	25
2513	C	AA5a - QV 1d Printed Postcard dated 14 OC 86 Posted at Kaiapoi to Christchurch. Fine & Scarce item (1)	750	2543	C	AX15b - QE 2d Education Department Printed Postcard dated 3 JE 59 Posted at Remuera East to Napier (1)	10
2514	C	AA7a - QV 1d Printed Postcard dated 30 SP 99 Posted at Kumeroa to Napier with Woodville & Napier RPO cancels (1)	50	2544	C	AX16a - 1957 QE 2d Education Department Printed Postcard Mint (1)	25
2515	C	AA8a - QV 1 1/2d Carmine Printed Postcard dated 31 OC 99 Posted at Christchurch to England. Minor blemishes (1)	50	2545	C	AX16a - QE 2d Education Department Printed Postcard dated 12 JE 59 Posted at Manaia to Napier (1)	10
2516	C	AA8a - QV 1 1/2d Carmine Printed Postcard uprated with 1d 1898 dated 13 DE 98 Posted at Invercargill to New South Wales (1)	75	2546	C	AX17a - 1957 QE 2d Education Department Printed Postcard Mint (1)	20
2517	C	AA9a (a) - 1899 QV 1d Green Printed Postcard with Bealey Terrace view Mint (1)	50	2547	C	AX17a - QE 2d Education Department Printed Postcard dated 30 AP 63 Posted at Greenmead- ows to Napier (1)	10
2518	C	AA9a (a) - QV 1d Green Printed Postcard with Bealey Terrace view dated 14 AU 00 Posted at Wade to Auckland. Minor soiling (1)	50	2548	C	AX17b - 1957 QE 2d Education Department Printed Postcard Mint (1)	20
2519	C	AA9a (b) - 1899 QV 1d Green Printed Postcard with Cathedral Peaks, Manapouri view Mint (1)	50	2549	C	AX18b - 1961 QE 2 1/2d on 2d Education Depart- ment Printed Postcard Mint (1)	30
2520	C	AA9a (c) - QV 1d Green Postcard dated 14 JL 00 Posted at Patea to Waverley. Fine (1)	50	2550	C	AX18b - QE 2 1/2d on 2d Education Department Printed Postcard dated 21 FE 1967 Posted at Panmure to Edgumbe (1)	15
2521	C	AA9a (d) - 1899 QV 1d Green Printed Postcard with Customhouse Square, Dunedin view Mint (1)	50	2551	C	AX19a - 1963 QE 2d Education Department Printed Postcard Mint (1)	50
2522	C	AA9a (g) - QV 1d Green Printed Postcard Mint with "Where the maori Loves to Roam" view Mint (1)	50	2552	C	AX19a - QE 2d Education Department Printed Postcard dated 1964 Posted at Whakatane to Thornton (1)	25
2523	C	AC10a - 1923 KGV 1/2d on 1 1/2d Printed Post- card Mint (1)	25	2553	C	AX1a (g) - 1927 KGV 1/2d Education Department Printed Postcard Mint Fine (1)	100
2524	C	AC10a - KGV 1/2d on 1 1/2d Printed Postcard dated 3 SP 25 Posted at Bombay to Wellington (1)	25	2554	C	AX1a (g) - KGV 1/2d Education Department Printed Postcard Posted at Thames to Hangatiki. Fine (1)	75
2525	C	AC19a - KGV 1/2d on 1d + extra 1/2d Printed Postcard Postmarked Greymouth First Day 1 JU 32 Scarce (1)	100	2555	C	AX20c - QE 2d Education Department Printed Postcard not cancelled and addressed to New Plymouth (1)	40
2526	C	AC23a - 1/2 on 1/2d + 1/2d Printed Postcard dated 5 SP 32 Posted at Christchurch to Linwood (1)	50	2556	C	AX21a - 1964 QE 2d Education Department Printed Postcard Mint (1)	20
2527	C	AC23a - 1932 1/2d on 1/2d + 1/2d Printed Postcard Mint (1)	50	2557	C	AX21a - QE 2 1/2d + 1/2d Education Department Postcard dated 7 FE 67 Posted at New Plymouth to Westown (1)	10
2528	C	AC23a (b) - 1932 1/2d Double Overprint on 1/2d + 1/2d Printed Postcard Mint (1)	125	2558	C	AX21a - QE 2 1/2d + 1/2d Education Department Printed Postcard Mint (1)	20
2529	C	AC23b - 1932 1/2d on 1/2d + 1/2d Printed Postcard Mint (1)	50	2559	C	AX22a - 1966 QE 3d Education Department Printed Postcard Mint (1)	10
2530	C	AC24 - 1d FM Printed Postcard dated 26 SP 32 Posted at Wellington to Dannevirke. Lever Brothers Ltd Information. (1)	25	2560	C	AX22b - 1966 QE 3d Education Department Printed Postcard Mint (1)	10
2531	C	AC3a (b) 1/2d Auckland Exhibition Postcard can- celled Exhibition/Auckland 2 D 13 with Albert Park, Auckland scene. Minor corner faults. Very Scarce (1) PHOTO-PLATE 5	500	2561	C	AX22c - QE 3d Education Department Printed Postcard Mint (1)	30
2532	C	AC6a - 1923 KGV 1d on 1 1/2d Printed Postcard Mint (1)	75	2562	C	AX23a - 1967 QE 2 1/2c Education Department Printed Postcard Mint (1)	10
2533	C	AC8a - 1923 1/2d on 1d Dom Printed Postcard Mint (1)	30	2563	C	AX28b - 1971 QE 3c Education Department Printed Postcard Mint (1)	10
2534	C	AU1a - QV 1d+1d Reply Printed Postcard Mint (1)	50	REGISTERED ENVELOPES			
2535	C	AU2a - 1901 1d + 1d QV Reply Card Printed Mint (1)	75	2564	C	EA1a - 1888 (NO30) Formula env with 6d & 2d 2nd Sideface values tied by Sydenham cancels. Union Bank of Australia Cover. Horiz filing crease. Cover rated '8' in red. Nice item (1)	400
2536	C	AW10a - Uprated QE 10c Green Postcard with 10c Coil Posted on First Day at Christchurch. Fine (1)	25	2565	C	EA1a - 1889 (MY3) Formula env with 6d & 1d 2nd Sideface values tied by Sydenham cancels. Union Bank of Australia Cover. Has filing creases Scarce (1)	350
2537	C	AX14a - 1954 KGV 2d Education Department Printed Postcard Mint (1)	50				

LOT			NZ\$	LOT			NZ\$
2566	C	EA2a - 1898 QV 3d Printed env Mint with light filing horiz crease (1)	100	2599	C	EF11a - 1964 QE 1/4 on 1/- Printed env Mint (1)	50
2567	C	EA2a - QV 3d Printed env Uprated with 1d Univ dated 29 AU 02 Posted at Wellington to Dunedin. Scarce (1)	150	2600	C	EF11a - QE 1/4 on 1/- Printed env dated 25 MR 65 Posted at naenae to Auckland (1)	20
2568	C	EA2b - QV 3d Printed env Uprated with 1898 1d Pair Posted at Mangonui to Auckland. The env has light ageing on edges (1)	75	2601	C	EF12a - 1965 QE 1/4 Printed env Mint (1)	20
2569	C	EA3a - 1900 QV 3d Printed env Mint (1)	100	2602	C	EF12a - QE 1/4 Printed env dated 20 SP 65 Post- ed at Woodbourne Air Force to New Plymouth (1)	10
2570	C	EA3b - 1900 QV 3d Printed env Mint with minor blemish on imprint (1)	75	2603	C	EF13a - 1967 QE 1/4 + 6d (1/10) Printed env Mint (1)	50
2571	C	EA3b - QV 3d Printed env with additional 4d Taupo & 1d Univ Posted at Owaka to Dunedin (1)	100	2604	C	EF13a - QE 1/4 + 6d (1/10) Printed env dated 29 JE 67 Posted at Sydenham to Christchurch (1)	50
2572	C	EB1a - 3d KEVII Printed env uprated with 1d Univ Pair Posted at Blenheim dated 24 FE 05 to Malta. Minor ageing. Nice destination (1)	150	2605	C	EF14a - 1967 QE 18c Printed env Mint (1)	10
2573	C	EB1a - KEVII 3d Printed env with 2d 1900 Pict added dated 14 NO 04 to Dunedin (1)	75	2606	C	EF15a - QE 18c Printed env uprated with 4c Moth tied by "R" cancel Posted at Mangere East to Auckland (1)	10
2574	C	EB2a - 3d KEVII Printed env uprated with 1d Univ dated 15 NO 06 Posted at Wellington to New York (1)	80	2607	C	EF16a - 1971 QE 18c + 4c Printed env Mint (1)	25
2575	C	EB4a - 3d KEVII env dated 16 DE 10 Posted at Lyttelton to the Union Bank of Australia, Christch- urch. Has a horiz filing crease (1)	50	2608	C	EF16a - QE 18c + 4c Printed env dated 8 AP 71 Posted at Miramar to Christchurch (1)	10
2576	C	EC10a - 1931 KGV 6d Printed env Fine Mint (1)	200	2609	C	EF17a - QE 18c + 4c Printed env dated 8 DE 71 Posted at Kawerau to Whakatane (1)	10
2577	C	EC10a - KGV 6d Printed env dated 20 NO 31 Posted at Onehunga to Wellington. Scarce (1)	150	2610	C	EF19a - 1975 QE 22c Printed env Mint (1)	10
2578	C	EC16a - 1932 KGV 4d on 6d Printed env Fine Mint (1)	50	2611	C	EF19a - QE 22c Printed env uprated with 7c & 1c '70 Picts dated 14 FE 75 Posted at Invercargill to Christchurch (1)	10
2579	C	EC16a - KGV 4d on 6d Printed env uprated with extra KGV 1/2d dated 30 JE 32 Posted at Master- ton to Wellington (1)	50	2612	C	EF1a - QE 9d Printed env dated 6 MR 56 Posted at Kaiapoi to Christchurch (1)	25
2580	C	EC17a - 1932 KGV 4d on 6d Printed env Fine Mint (1)	50	2613	C	EF1c - 1954 QE 9d Printed env Mint (1)	50
2581	C	EC1b - 1913 3d KGV Printed env Mint (1)	75	2614	C	EF1c - QE 9d Printed env dated 14 DE 55 Posted at Lyttelton to Christchurch (1)	30
2582	C	EC1b - 3d KGV Printed env dated 1 MY 14 Posted at Wellington to Dunedin (1)	50	2615	C	EF20a - 1976 QE 22c Printed env Mint (1)	30
2583	C	EC2a - KGV 3d Printed env uprated with KGV 1/2d Official dated 9 SP 19 Posted at Wellington to Wai- kanae. Also "B.R." (Base Records) cachet (1)	125	2616	C	EF21a - 1976 QE 38c Printed env Mint (1)	10
2584	C	EC3a - KGV 3d Printed env uprated with KGV 1 1/2d Orange-Brown dated 14 AU 23 Posted at Te Aro to England (1)	50	2617	C	EF21a - QE 38c Printe env dated 5 OC 76 Posted at Homai to Wellington (1)	10
2585	C	EC4a - KGV 3d Printed env uprated with KGV 2d dated 20 DE 22 Posted at Wanganui to Auckland (1)	50	2618	C	EF22a - 1977 QE 38c Printed env Mint (1)	10
2586	C	EC5a - 1924 KGV 4d Printed env Mint (1)	75	2619	C	EF23a - QE 38c + 7c Printed env dated 19 OC 78 Posted at Kawerau to Whakatane (1)	20
2587	C	EC6a - KGV 4d Printed env dated 25 MR 28 Posted at Nelson to Wellington Fine (1)	60	2620	C	EF24a - 1977 QE 45c Printed env Mint (1)	10
2588	C	EC7a - KGV 4d Printed env dated 14 JL 28 Posted at Wellington to USA (1)	50	2621	C	EF25a - 1979 QE 99c Printed env Mint (1)	10
2589	C	EC8a - KGV 4d Printed env uprated with 1/2d KGV dated 7 OC 30 Posted at Wellington to Dunedin (1)	60	2622	C	EF2c - 1956 1/- on 9d QE Printed env Mint (1)	75
2590	C	EC9a - KGV 4d Printed env uprated with KGV 2d dated 7 MY 31 Posted at Palmerston North to Dunedin (1)	50	2623	C	EF2c - QE 1/- on 9d Printed env dated 30 AP 57 Posted at Ahaura to Dunedin (1)	40
2591	C	ED3a - 6d on 4d Pictorial env Pmked Devonport 27 MY 40 (1)	100	2624	C	EF3c - QE 1/- Printed env Posted at Waipukurau to Christchurch (1)	10
2592	C	EE10a - KGVI 6d Printe env uprated with 3d Prov dated 3 FE 53 Posted at Wigram Air Force to Christchurch (1)	75	2625	C	EF3d - QE 1/- Printed env dated 30 OC 59 Posted at Nelson to Christchurch (1)	10
2593	C	EE11a - KGVI 9d on 6d Printed env uprated with KGVI 1d Green dated 1953 Posted at Palmerston North to Christchurch (1)	30	2626	C	EF4a - 1958 QE 1/- Printed env Mint (1)	50
2594	C	EE12a - 9d on 6d KGVI Printed env dated 3 SP 53 Posted at Lyttelton to Christchurch (1)	50	2627	C	EF8a - QE 1/3 on 1/- Printed env dated 12 DE 61 Posted at Ashburton to Christchurch (1)	10
2595	C	EE4b - 1943 KGVI 6d Printed env Mint (1)	60	2628	C	F23a - 1977 QE 38c + 7c Printed env Mint (1)	10
2596	C	EE6a - KGVI 6d Printed env dated 27 JL 51 Posted at Oxford to Christchurch (1)	25	<u>NEWSPAPER WRAPPERS + LETTER- CARDS</u>			
2597	C	EE9a - KGVI 6d Printed env dated 3 DE 51 Posted at Te Awamutu to Auckland (1)	50	2629	C	B17A - QV 1d on 1 1/2d Lettercard Postmarked First Day 1 JA 01 at Christchurch. Minor ageing. Very Scarce. Cat \$500 (1)	350
2598	C	EF10a - 1962 QE 1/3 Printed env Mint (1)	15	2630	C	BB1a - KEVII 1d Deep Brown Printed Lettercard dated 1903 Posted at Gore to Dunedin (1)	50
				2631	C	BB1a - KEVII 1d Deep Brown Printed Lettercard Mint (1)	75
				2632	C	BB3a - 1905 1d Wine Red KEVII Printed Lettercard Mint (1)	80
				2633	C	BB3a - KEVII 1d Wine Red Printed Lettercard dated 25 JE 07 Posted at Wellington to Auckland (1)	50
				2634	C	BB5a - 1907 1d KEVII Wine Red Printed Lettercard Mint (1)	50
				2635	C	BC10a - 1923 KGV 1d on 2d Printed Lettercard Mint (1)	50
				2636	C	BC12a - 1923 1d Map Printed Lettercard Mint (1)	50
				2637	C	BC13a - 1924 1d Map Provisional Printed Postcard Mint (1)	150
				2638	C	BC19a - 1931 1d+1d FM Printed Lettercard Mint (1)	300
				2639	C	BC1c - 1916 KGV 1 1/2d Black Printed Lettercard Mint (1)	75

LOT			NZ\$	LOT			NZ\$
2640	C	BC27a - 1932 1d on 2d KGV Printed Lettercard Mint (1)	10	2670	C	Dunedin Exhibition Real Photo Crowd Scene Entrance to the Exhibition Mint (1)	25
2641	C	BC3a - 1918 KGV 1 1/2d Orange Brown Printed Postcard Mint (1)	50	2671	C	Ferndale House, Stewart Island b&w Unused with a minor crease (1)	25
2642	C	BC9a - KGV 1d on 1 1/2d Printed Lettercard Mint (1)	50	2672	C	Free Public Library, Hokitika. WHR Goodrich/Hokitika. Has KEVII 1/2d 1910cnds. Minor stain (1)	10
2643	C	BF10a - 1967 QE 3c on 4d Printed Lettercard Mint (1)	20	2673	C	Great Christchurch Fire, Feb 6, 1908 - Cashel Street, Front of DIC. Has 1/2d Mt Cook tied by Sydenham cds (1)	10
2644	C	BF10a - QE 3c on 4d Printed Lettercard dated 27 OC 67 Posted at Auckland to Gisborne (1)	20	2674	C	Island Bay, Wellington. R Brown, Wellington. Kira-Ora Card with 1d Univ tied by Wellington 1902 cds to England (1)	20
2645	C	BF11b - 1968 QE 3c Printed Lettercard Mint (1)	10	2675	C	Karangahake Road Whotcombe & Tombs Ltd Sepia Card Mint. Has Corner faults (1)	10
2646	C	BF11c - 1969 QE 3c Printed Lettercard Mint (1)	10	2676	C	Lake Kanieri, West Coast NZ. b&w Muir & Moodie No 2214. Has KEVII 1/2d 1909 cds. Minor soil (1)	10
2647	C	BF13a - 1971 QE 3c+1c Printed Lettercard Mint (1)	15	2677	C	Lake Wakatipu, Queenstown. Coloured Flag Card A Series by Aristophoto Co, London. Has 1/2d Mt Cook tied. A little soiling (1)	10
2648	C	BF13a - QE 3c+1c Printed Lettercard dated 30 MY 71 Posted at Dunedin to Gisborne (1)	15	2678	C	Looking Down Francis Joseph Glacier NZ Tourist Dept/NZ Post Office Telegraph Card b&w cancelled Telegraph Office 1908 Auckland cds. Light ageing (1)	50
2649	C	BF7a - 1965 QE 4d Printed Lettercard Mint (1)	20	2679	C	Ngahino - At Koraniti Maori Postcard. Muir & Moodie No 3518. Has 1d Univ tied by Wanganui 1906 cds. Minor staining (1)	10
2650	C	FD1a - 1/2d Fantail Wrapper cancelled First Day at Papakura with 1/2d KGV added. Unaddressed. Minor staining (1)	75	2680	C	North Head, Devonport, Auckland. b&w FT Series No 4358. Photo by Winklemann. Mint (1)	10
2651	U	FE2a - 1935 1d Kiwi Wrapper cancelled First Day at Papakura with 1d FM added. Unaddressed with minor staining (1)	75	2681	C	On Mt Cook Road FGR 5533 Real Photo with early motor vehicle Mint. Light creasing at top. Historical (1)	30
NEW ZEALAND POSTCARDS				2682	C	Parliamentary Buildings, Wellington NZ Post Office Telegraph Violet Scene Postcard Mint with a minor corner crease (1)	50
2652	C	Auckland Town Hall Real Photo FGR 417 Mint (1)	10	2683	C	Pelorus Jack Lettercard with 1d Dom tied by Petone MR 17 1913 Fine (1)	25
2653	C	Beach Road, Waikouaiti. Muir & Moodie No 4839. Has 1/2d Mt Cook tied by Waikouaiti 1909 cds (1)	20	2684	C	Porters Pass/West Coast Road Early Scene Real Photo. Has 1d Dom tied by Oamaru cds (1)	10
2654	C	Christchurch Exhibition - Alva Studio No 7 Water Chute Coloured Card with Glitter. Has 1d Univ tied by Exhibition/Christchurch 27 MR 07 cds (1)	20	2685	C	Princes Street, Dunedin, from Roof of Bank of NZ. Muir & Moodie No 1190. Has KEVII 1/2d tied by Dunedin machine cancel. Light staining (1)	10
2655	C	Christchurch Exhibition - Coloured Exhibition Building Front Scene with Dutch 84 Lichfield St CHCH Imprint. Has 1d Univ 17 MR 07 cds. Also Posted at Top of Tower cachet (1)	20	2686	C	Queen Mary's Hospital, Hanmer Springs b&w with 1d Dom tied by Hanmer Springs 1919 cds (1)	20
2656	C	Christchurch Exhibition - Elevator Tower with d Univ tied by Exhibition/Christchurch 15 AP 07 cds. Also Posted at Top of Tower cachet. Corner creases (1)	10	2687	C	Queen Street, Auckland, From Victoria Street. FT Series No 701. Good Street Scene. Has 1d Univ tied by Ashburton 1906 Squared cds (1)	20
2657	C	Christchurch Exhibition - No 12 - The Camels. Has 1d Univ tied by Oamaru cds (1)	10	2688	C	Sanitorium Grounds, Rotorua Coloured Brett Card with a Maori Girl Part Scene on the back. Has 1/2d Mt Cook Pair tied by Rotorua 1906 cds (1)	10
2658	C	Christchurch Exhibition - No 4 - The Fernery. Has 1d Univ tied by Exhibition/Christchurch 10 AP 07 cds. Also Posted at Top of Tower cachet 91)	10	2689	C	SS Earnslaw, L.Wakatipu Muir & Moodie No 4551 1.11.12 Unused (1)	20
2659	C	Christchurch Exhibition - NZIE 1906/07 Coloured Exhibition Buildings with Dutch 84 Lichfield St CHCH Imprint. Has 1d Univ tied by Exhibition/Christchurch 28 MR 07 plus Posted at Top of Tower cachet 91)	20	2690	C	The Avon Christchurch - Rowing Club Sheds. Zeiher Stamp Card Unused with minor staining (1)	30
2660	C	Christchurch Exhibition No 9 - Wonderland from Water Chute. Has 1d Christchurch Exhibition stamp (faults) tied by Exhibition/Christchurch 22 JA 07 cds. Minor stain at top (1)	30	2691	C	The Late Right Hon Richard J Seddon Memorial Postcard Mint (1)	10
2661	C	Christchurch Exhibition Souvenir Card with 4 Scenes & with Glitter. Has 1d Univ tied by Exhibition/Christchurch 27 MR 07 cds. Minor crease (1)	20	2692	C	The new Cafe Continental, Sumner, Christchurch. b&w Muir & Moodie No 46R. Has 1/2d Mt Cook. Minor toning (1)	10
2662	C	Devonport, from North head, Auckland FT Series No 706 Unused (1)	10	2693	C	The Railway Station, Dunedin Real Photo Tanner Bros Unused (1)	10
2663	C	Dunedin Exhibition - Caterpillar b&w Hugh & GK Neill Card Mint (1)	10	2694	C	The Smash Up Near Winton. Train Crash. Real Photo Unused Historical Card (1) PHOTO-PLATE 5	150
2664	C	Dunedin Exhibition - Dome Reflections b&w Hugh & GK Neill Card Mint (1)	10	2695	C	Timaru b&w FT Series No 12 with 1/2d Mt Cook tied by Winton 1908 cds. Corner fault (1)	10
2665	C	Dunedin Exhibition - The Amusement Park b&w Hugh & GK Neill Card Mint (1)	10	2696	C	Wharepuni at Parekino. Wanganui River. Muir & Moodie No 3509. Has 1/2d Mt Cook tied by River-ton 1908 cds (1)	20
2666	C	Dunedin Exhibition - The Big Thrill b&w Hugh & GK Neill Card Mint (1)	10	NEW ZEALAND KILOWARE			
2667	C	Dunedin Exhibition - The Fun Factory b&w Hugh & GK Neill Card Mint (1)	10	2697	U	1960's-80's Charity Mix On Paper incl Alternative Post (510grms)	25
2668	C	Dunedin Exhibition - The Grand Court b&w Hugh & GK Neill Card Mint (1)	10				
2669	C	Dunedin Exhibition - The Whip b&w Hugh & GK Neill Card Mint (1)	10				

LOT			NZ\$
2698	U	1960's-80's Charity Mix On Paper incl Alternative Posts (615grms)	30
2699	U	1980's-90's Charity Mix On Paper (560grms)	30
2700	U	Charity Mix On Paper (160grms)	20
2701	U	Kiwi Stamp Mix On Paper (400grms)	20
2702	U	Recent 2013 Premium Charity Mix of Commems & Alternative Post neatly clipped (500gms)	100

KILOWARE

AUSTRALIA			
2703	U	Charity Mix On Paper Nice Range (500grms)	50
2704	U	International Post Charity Mix On Paper (100grms)	100
2705	U	International Post Charity Mix On Paper (200grms)	200
2706	U	International Post Small Packet with no more than 3 of each stamp (107)	50
2707	U	On & Off Paper 1950's-80's Mix (350grms)	25
2708	U	On Paper KGVI to Decimals Mix (500grms)	30
GREAT BRITAIN			
2709	U	Charity Mix Machins & Defs On Paper (390grms)	40
2710	U	Charity Mix On Paper Defs & Commems (325grms)	30
2711	U	Premium Charity Mix On Paper mainly Defs to £5 Nice lot (300grms)	50
UNITED STATES OF AMERICA			
2712	U	Charity Mix On & Off Paper (490grms)	50
2713	U	Charity Mix On Paper (365grms)	35
WORLD			
2714	U	Canada Off Paper KGV to Modern (75grms)	20
2715	U	Charity Mix On & Off Paper NZ & Malaysia (225grms)	25
2716	U	Charity Mix On Paper (275grms)	35
2717	U	Charity Mix On Paper Good Colourful lot (225grms)	30
2718	U	Charity Modern Mix Good Range (450grms)	75
2719	U	Charity NZ,GB & Australia Mix On & Off Paper (255grms)	25
2720	U	Charity On Paper Mix (330grms)	40
2721	U	Italy Charity Mix On Paper (350grms)	30
2722	U	Off Paper Charity Mix (310grms)	50
2723	U	Premium Charity Mix (500grms)	100
2724	U	Premium Charity Mix On Paper (250grms)	50
PAPUA & NEW GUINEA			
2725	U	Recent Mission Mix On Paper (100grms)	50
SOUTH AFRICA			
2726	U	Off Paper Defs & Commems (280grms)	30

COLLECTIONS & ACCUMULATIONS

CHINA			
2727	*/U	Collection on Hagner Pages Mint & Used from Earlyies noted some good postmarks. Some Definitives & Commem issues. Also a few Taiwan. Interesting lot (210)	100
CHRISTMAS ISLAND			
2728	**	1958/1997 Complete Collection in KABE Hingeless Album incl Exhibition Overprint Min Sheets STC A\$730 (392+25M/S)	300
GREAT BRITAIN			
2729	U	PERFINS Stockbook with a nice range from QV to QE low to higher values (1280 Approx)	300
NEW ZEALAND			
2730	*/**/U	Two Albums from QV FFQ's Imperf to KGV incl FFQ SG 4,8,9.10.11,14,35,43,82,100 Used (condition varies), some Perf FFQ incl 4d Rose, 1882 2nd Sidefaces Set Mint & Used, 1898 Picts Set to 5/- Mint plus Used range, 1898 Officials Mint & Used to 5/-, 1/2d Mt Cook & 1d Univ Range Printings M&U, KEVII Officials M&U, KGV Recess & Surface Range M&U. Condition varies but some good pickings. High Catalogue (100's)	1500
SWITZERLAND			
2731	U	1913-2000's Two Stockbooks One with Pro Juventute Issues, the other General Stamps. Both Part & Full Sets. Clean lot High Catalogue (Several 100)	250
WORLD			
2732	*/**/U	Box Lot in Albums Large Range (1,000's)	350
2733	*/**/U	Box Lot NZ & World Range of Albums (1,000's)	275

LOT			NZ\$
2734	*/**/U	Box Lot NZ, Australia & World in Albums (1,000's)	275
2735	*/**/U	Box Lot with Album Pages Large Range (1,000's)	250
2736	*/**/U	Box Lot with Lots of Albums (1,000's)	250
2737	U	British Commonwealth Small lot on Stockcards incl Cape Of Good Hope, Canada, Ceylon, Great Britain & Newfoundland QV to KGV Period incl A few GB 1d Red Plate No's & odd GB Seahorses to 10/- Also odd perfin Mixed condition (215)	100
2738	C	Cover Lot Mainly 1950's-90's Range incl Some FDC's Noted Countries Bermuda,Israel,USA,Ireland,Italy etc plus odd early item. Some Thematic Interest (74)	100

LITERATURE

NEW ZEALAND			
2739	U	1955 NZ International Stamp Exhibition Catalogue (1)	10
2740	U	1974 10th British Commonwealth Games History, Official Souvenir, Review Books/Pamphlets plus souvenir stamp pack (4)	10
2741	U	1990 NZ Post offices Cancellation and Postmark Guide compiled by Richard Wooders (1)	30
2742	U	A Class & Allied Datestamps of NZ by RS Craddock (1)	50
2743	U	A Popular Handbook to New Zealand, Its Resources & Industries by Arthur Clayden 2nd Edition 1886 (1)	50
2744	U	A Postal History of Campbell Island (NZ) by March Jurisich New (1)	20
2745	U	All The Stamps of NZ by Laurie Franks 1977 (1)	10
2746	U	American Post Offices in NZ 1908-1959 by RM Startup 1959 (1)	10
2747	U	British Empire Stamps & Postal History 1996 by Christie's Robson Lowe incl NZ (1)	10
2748	U	Burrus 1963 British Empire Sale Catalogue by Robson Lowe incl NZ (1)	20
2749	U	Canterbury Centennial Celebrations 1950 Official Souvenir Programme (1)	10
2750	U	Captain Cook's Log 75th Anny Christchurch Philatelic Society 1986 (1)	10
2751	U	Christchurch on Avon by Smith & Anthony Ltd, Christchurch 1907. Historical (1)	20
2752	U	Complete list of Sailings of Trans-Pacific Contrat Mail Steamers Carrying NZ Marine PO's between 1923 and 1938 Compiled by KJ McNaught 2000 (1)	10
2753	U	Date Stamp Impressions NZ Post Office for Pawarenga PO 1985-1987. Hardbound. Fine & Unusual item (1)	50
2754	U	Destination New Zealand - The Marcel Stanley Collection Catalogue 1988 by Christie's Robson Lowe (1)	10
2755	U	King Edward VII Land - A History of the Special Postage Stamp by Alexander J Sefi 1912 15pgs (1)	30
2756	U	Maori Place Names and Their Meanings Illustrated by James Berry (1)	10
2757	U	Maoriland Illustrated Handbook New Zealand issued by Union Steam Ship Co of NZ Ltd 1934. General Book. Interesting reading. Missing part of the spine (1)	50
2758	U	Military Postal History Postal Auction 1996 NZ Philatelic Brokers Ltd (1)	20
2759	U	New Zealand - The Collection formed by major Henry Dumas Catalogue 2000 by Spink (1)	10
2760	U	Notes On The Early Cancellations of NZ by Dr KJL Scott 20 pgs (1)	20
2761	U	NZ 1966 Stamp Catalogue by Robson Lowe (1)	10
2762	U	NZ Beer Duty Stamps Handbook by AS Craig & GW Turner 1997 (1)	10

LOT			NZ\$	LOT			NZ\$
2763	U	NZ Collectors Exchange (Tokomaru, Wellington) 1910-11 Bound Volume 2-3 Mnthly Journal for Collectors. Rare to find. Also Campbell Paterson Catalogue 1898-1951 plus Old Album with Stamp Articles by RJ Collins (3)	50	2786	C	Chums Cricketers 4x Postcard Size Uncut Cigarette showing 14 different players & 2x English Teams. Fine & Unusual (4)	75
2764	U	NZ First Day & Early Use Covers by TC Thackery Published by Stirling & Co 1992 in Hardbound Volume (1)	25	2787	C	Extrait De Viande De La Cie Liebig 6x Advertising Printed Cards on NZ with Advertising Products. Interesting (6)	50
2765	U	NZ Marine & Railway TPO's Their Histories & Postmarks by CW Ward 20 pages (1)	25	2788	C	Fry's Pure Concentrated Cocoa - Great Scott! What a Find Woodbury Series No 871 Advertising Postcard Used with minor ageing (1)	10
2766	U	NZ Post Offices by RM Startup 1977 with stained slipcover (1)	20	2789	C	"The Arctic Regions" Tucks Oilette Picture Postcards 5x Different Scens incl Commander RE Peary CE/US Navy. Nice lot (5)	250
2767	U	NZ Post Offices in England by RM Startup 1961 (1)	20	2790	C	WW1 French Valentines Silk Postcards 7 different with minor ageing (7)	70
2768	U	NZ Post Offices Past & Present by RM Startup 1960 (1)	20				
2769	U	NZ Postal Stationery Catalogue by RD Samuel Vols 1-5 (5)	75				
2770	U	NZ Stamp Monthly 1937 Vol 1-12 plus 1938 Vol 1-4 Not often seen (16)	40				
2771	U	NZ The Chalon Issues 1989 Auction Catalogue by Christie's Robson Lowe (1)	10				
2772	U	NZ The Chalon Issues 1989 Christie's Robson Lowe (1)	10				
2773	U	Range of Pamphlets - Wilcox Smith Price Lists 18 95/96, 1928/9, 1937, 1940/41, 1960; The Philatelic Exporter May 1945, Verne Collins NZ Cat 1938, Timaru Phil Exh 1951, RGF Stamp Service 1962 No 32, Stirling & Co 1964 Issues No 145 & 146, The Stamp Collectors Treasury Interesting lot (12)	25				
2774	**	RPS Postage Stamps of NZ Vol 8 (1998) New in packing box (1)	90				
2775	U	Temperance and Prohibition in NZ edited by Rev Cocker and J Malton Murry First Edition 1930. General Book (1)	40				
2776	U	The Chalon Collection of NZ London 1989 Catalogue by Christie's Robson Lowe (1)	10				
2777	U	The Joseph Hackmeyer Collection of NZ 1855-1872 Part 1 2009 by Spink (1)	20				
2778	U	The New Zealand Stamp Collector in Hardbound Volumes - Vol 1 & 2 Complete, Vol 3 No's 1,2,4,5,6,7,8,9,10,11,12 plus Vol 4 No's 1-4. Hard to find the early issues of this iconic magazine (4)	150				
2779	U	The Postal History of NZ 1855-1873 by Marcel Stanley 1977 by Robson Lowe Ltd (1)	10				
		<u>PACIFIC ISLANDS</u>					
2780	U	The Tim Rybak Collection of New Guinea, Papua, PNG and German Pacific Hardbound Pretige 2008 Catalogue (1)	20				
		<u>GREAT BRITAIN</u>					
2781	U	The British Philatelic Federation - "Stamp Mail" Hard Bound Volume issues from March 1988 to November 1989 (1)	20				
		<u>GENERAL</u>					
2782	U	2009 Sotheby's - The David Barton Collection of British Commonwealth & US Stamps Catalogue (1)	10				
2783	U	Postcards of Antarctic Expeditions Catalogue 1898-1958 Compiled by Margery Wharton 1998 (1)	40				
		<u>FRANCE</u>					
2784	U	Early French Advertising Book - Recettes Des meilleurs Potages 1900's with Coloured Pages of Countries Stamps/Emblem/Scene incl NZ (1)	50				
POSTCARDS & POSTCARD COLLECTIONS							
2785	C	1900's 8x Printed Stamp Relating Printed Cards stuck on Album Pages for Spain, USA, Bulgaria, England, Austria, France, German States & Italy. All with Postmen holding a letter and designs of stamps at the right. Coloured Cards (8)	50				

End Of Auction

**Thank You For Your
Participation**

**Auction Closes
Tuesday October 21, 2014**



2413



2423



2427



2429



2424



2425



2431



2435



2328



2400



2401



2404

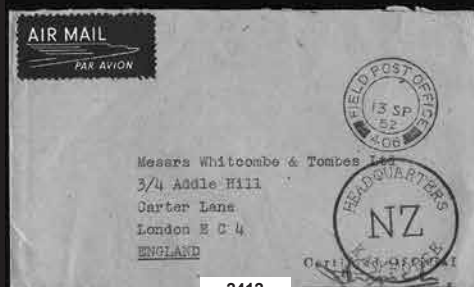

2412



2402



2405



2403



2394



2417

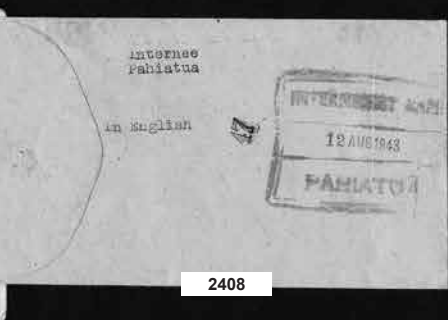
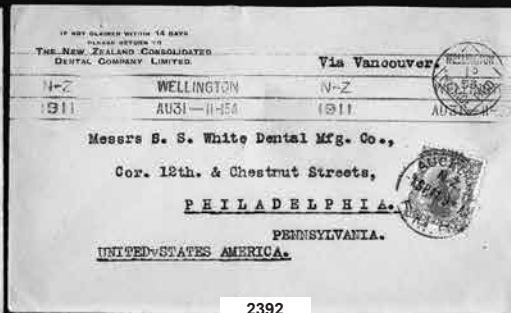

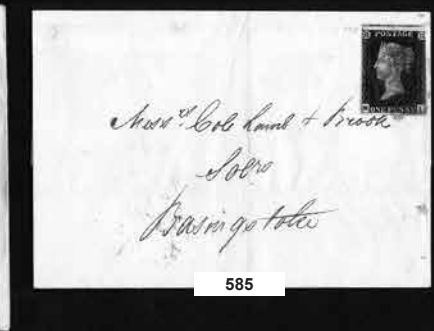
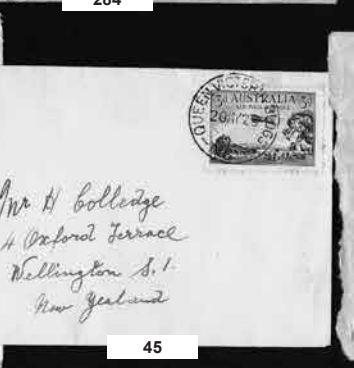
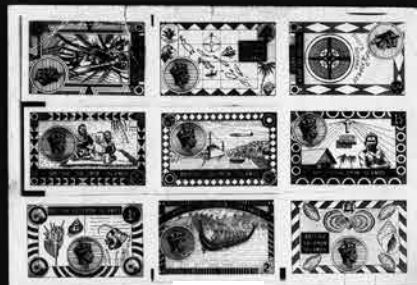
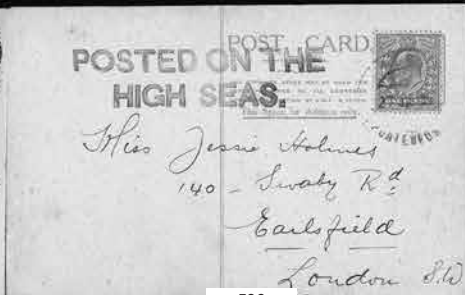



1613



1671



1733



1763



1822



1808



1842



1863



1866



1878



1868



1872



1920



1934



1952



1996



2003



2008



1882



1914



1849



1938



1842



2013



2024



2026



2028



2292



2297



2059



Ex 2119



2181



2127



2056



2307



2123



599



2315



1612



1806



1818



1621



1674



1760



1759



1800



1798



1823



1826



1828



1814



1812



1846



1831



1647



1645



1646



1704



1716



1744



1748



1750



1757



1762



1792



1777



1793



1839



1835



1859



1854



1902



1959



1949



1989



1990



2006



2009



2025



2015



2033



2038



2045



2051



2058



2097



2102



2101



2185



2183



2180



2191



2202



2231



2249



2250



2233



2245



2237



2239



2240



2234



2254



2312



2305



2481



2459



2442



2467



2450



2468



2469



2449



2477



2455



2470



2218



2222



2221



2219



2228



2226



2225



2220



2229



2223



2230



2227



Ex 2259



2252



2304



2302



2298



2285



2289



2282

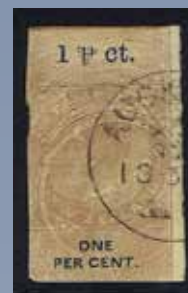

2260



2279



Ex 2280



2111



Ex 2143



Ex 2142

PLATE 11

Auckland City Stamps

EST. 1974

Licensed Auctioneers



www.aucklandcitystamps.co.nz