



## AUCTION 215

Closing Tuesday November 29, 2016



131



1221



1287



1846



1209



2076

VIEW THIS AUCTION ONLINE AT [WWW.AUCKLANDCITYSTAMPS.CO.NZ](http://WWW.AUCKLANDCITYSTAMPS.CO.NZ)  
No Buyer's Commission







1



Ex 100



Ex 104



133



137



313



Ex 321



Ex 323



Ex 369



Ex 370



372



394



395



Ex 396



Ex 407



Ex 408



Ex 423



Ex 422



Ex 433



462



Ex 465



Ex 466



Ex 468



Ex 470



483



Ex 484



Ex 485



496



510



511



Ex 604



Ex 603



Ex 619



Ex 620



658



Ex 659



673



674





Ex 677



Ex 847



897



Ex 899



1015



1043



1044



1082



1161



1163



Ex 1166



1173



1174

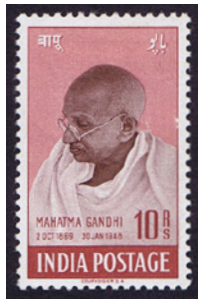

1176



1178



1179



Ex 1181



Ex 1183



Ex 1184



1223



1222



1224



1226



1227



1230



1235



Ex 1215



1217



1218



Ex 1225



1267



1268



Ex 1276



Ex 1277



Ex 1278



Ex 1279



1288





Ex 1289



Ex 1290



Ex 1291



Ex 1324



Ex 1335



Ex 1374



Ex 1375



Ex 1379



1380



1381



1442



Ex 1443



1447



Ex 1452



Ex 1504



1505



Ex 1506



Ex 1507



1508



1521



Ex 1531



Ex 1532



Ex 1547



Ex 1557



1590



Ex 1596



Ex 1603



1604



Ex 1617



Ex 1620



Ex 1621



Ex 1678



1691



Ex 1692



1693



1694



1698



1700



1708



1701



# WELCOME TO AUCKLAND CITY STAMPS AUCTION 215

Welcome to Postal Auction 215 which contains 2712 lots and closes on **Tuesday November 29, 2016.**

On the front cover we illustrate Lot 131 Australia 10/- Roo SG 14 on piece cancelled by Australia's First Airmail Flight cancel (Est \$1250), Lot 1221 British East Africa 1891 1/2a on 2a Vermilion SG 20 Used (Est \$1000), Lot 1287 Mauritius 1848/59 QV 1d Bright Vermilion SG 10 Used (Est \$2500), Lot 1209 Jersey 1941/43 1/2d Green Imperf between Vertical Pair unh (Est \$900), Lot 1846 NZ 2/- First Sideface unh (Est \$3000) and Lot 2076 New Zealand 2d Stars Error in a Plate 13 Block of 6 unh (Est \$2000).

In World Stamps the highlights include Lot 1 Aden 10r Dhow Mint (Est \$750), Lot 137 Australia 1929/30 £2 Roo Small Mult Wmk SG 114 Used (Est \$750), Lot 468 Canada 1903 KEVII Definitives Mint (Est \$1000), Lot 525 China 1978 Highway Min Sheet unh (Est \$500), Lot 1235 British East Africa 1912/21 500r Fiscal piece (Est \$750) and Lot 1678 Switzerland 1945 Pax Set Used (Est \$1250).

In New Zealand Stamps the highlights include Lot 1841 QV 4d Bright Orange Yellow SG 139 Used (\$1250), Lot 1902 4d Taupo in a Part Sheet of 64 (Est \$1250), Lot 2098 1960 2/6 Pictorial Dryprint Error (Est \$1000), Lot 2170 1977 Silver Jubilee Min Sheet Missing Silver Error (Est \$2000), Lot 2186 1970 3c Christmas 3c Missing Olive Block (Est \$2000), Lot 2278 1891 1/- Life Insurance Mint (Est \$1250) and Lot 2333 25/- Arms Used (Est \$1500).

In New Zealand Postal History the highlights include Lot 2476 QV Mourning CH Jubilee Exh Cover (Est \$650), Lot 2481 8d 1898 Pictorial Cover to Denmark (Est \$750), Lot 2525 Boer War Newtown Park Free Cover (Est \$750) and Lot 2576 1922 Christchurch Exhibition Cover (Est \$500).

Lastly we have a range of Kiloware lots, a few box lots and collections to end the sale.

Scans of most lots are available – please contact us early with your requests.

Our 12th Public Auction is being held in Auckland in March, 2017 and the deadline to receive consignments is December 30, 2016. Please contact David Holmes for a confidential appraisal. Already this Auction has much material consigned and we urge customers considering the sale of some or all of their collection to contact David urgently to avoid missing out.

Good luck with your bidding in Auction 215 – please remember to phone, fax, post or e-mail your bids.

**Auction 215 closes on Tuesday November 29, 2016.**

David Holmes

Nigel Shanks

## PUBLIC AUCTION 12 MARCH 2017

**At our New On Site  
Custom Auction Rooms - Located at  
1 Ngaire Ave, Newmarket  
DEADLINE FOR CONSIGMENTS  
DECEMBER 31, 2016**

**CONTACT DAVID HOLMES  
FOR A CONFIDENTIAL APPRAISAL.**

**PHONE +64 9 522 0311**

WE WILL TRAVEL ANYWHERE IN THE WORLD TO VIEW SUITABLE MATERIAL

**15% Vendor Commission\***

\*GST will be added to the commission rate for local vendors



### Our Specific Areas Of Interest Include

#### SPECIALISED COLLECTIONS

EARLY NZ  
FULL FACE  
QUEENS  
EXHIBITIONS  
ARMS

#### PRESTAMP

EARLY GREAT  
BRITAIN  
BRITISH  
COMMONWEALTH

#### DECEASED ESTATES

ERRORS  
RAILWAY MATERIAL  
POSTAGE DUES  
EARLY HEALTH

#### DISASTER MAIL

AUSTRALIA  
PACIFIC ISLANDS

#### POSTAL HISTORY

REVENUES  
LIFE INSURANCE  
POSTAL FISCALS  
SPECIALISED NZ

#### RARE COVERS

ASIA  
AUSTRALIAN  
STATES

PO BOX 99988 NEWMARKET AUCKLAND 1149 NZ › PH +64 9 522 0311 › FAX +64 9 522 0313  
BID@AUCKLANDCITYSTAMPS.CO.NZ › WWW.AUCKLANDCITYSTAMPS.CO.NZ



## Conditions of Sale

### 1. Bidding

All Bids must be made in New Zealand Dollars.

Bids can be made above or below our suggested estimate. Our estimate prices are a guide for your bidding and are conservative compared to retail prices.

Please tick the appropriate 'Percentage Increase' box on the bid form if you would like us to increase bids on your behalf in order for you to win the item.

Reserves are normally set at 80% to 90% of estimate.

We do not **under any circumstances** accept bids under 80% of the estimate.

In the case of a tie, the first bid received will win the lot.

Buy Bids are accepted but are subject to our discretion.

Successful bidders will pay the lowest possible price for any lot. Generally this will be either the reserve, the estimate or 10% above the second highest bidder.

By placing bids, the bidder is entering into a legal and binding contract to purchase all the lots won in the sale.

#### We accept bids by:

Mail: PO Box 99988 Newmarket Auckland 1149 New Zealand  
Telephone: +649 522 0311  
Fax: +649 522 0313  
Email: [hello@aucklandcitystamps.co.nz](mailto:hello@aucklandcitystamps.co.nz)  
Web Site: [www.aucklandcitystamps.nz](http://www.aucklandcitystamps.nz)

### 2. Multiple Lots

We reserve the right to sell more than one lot where multiple lots are available. We will only exercise this right when such lots are identical to the description.

### 3. Purchase Limit

You may nominate a 'Maximum Purchase Limit' by filling in the amount on the front of the bid form. When the limit has been reached we will cancel all subsequent bids.

### 4. Guarantee

Every item is guaranteed to be genuine and/or as described. All descriptions of condition are opinion and based on our 30+ years of experience as professional stamp dealers.

### 5. Catalogue Listings

When describing lots we generally use the latest edition of either The Auckland City Stamps Colour Catalogue of New Zealand Stamps, Stanley Gibbons World & British Commonwealth Volumes or The Campbell Paterson Catalogue Of New Zealand Stamps.

### 6. Return Of Lots

If you believe that a lot has been incorrectly described you must return it within 48 hours of receipt and if we agree with you a replacement or credit will be arranged. In the event of a dispute the opinion of a mutually agreed authority will be sought and such opinion will be final.

The following lots are not returnable:

- Items illustrated in the catalogue are not returnable for visible faults.
- Items that have been immersed in water or subjected to a chemical process subsequent to sale.
- Collection, accumulation and kiloware lots.
- Lots that have been inspected by the purchaser prior to the sale.

### 7. Photocopies / Scans

These are available for most lots free of charge. Please contact our office prior to the sale closing date with your requests.

We are unable to provide scans or photocopies of collection, accumulation or kiloware lots.

### 8. Viewing Of Lots

Lots can be viewed by appointment at our offices before the sale.

### 9. Prices Realised

All bidders, whether successful or not, will be sent a prices realised sheet after the sale closes.

Prices realised are also available on our website within 48 hours of the sale closing.

### 10. Postage & Insurance Costs

Without exception, every invoice will be subject to a modest postage, packing and insurance charge.

Lots mailed to successful purchasers are covered by our insurance.

### 11. Payment

Can be made by cash, cheque, bank deposit, bank draft, T/T, VISA, MasterCard or Amex

All accounts must be paid within 7 days of receipt of your invoice.

### 12. Time Payment

Time Payment may be available to clients spending \$2,000.00 or more in this sale. Please contact us with your time payment request **prior** to sending in your bids

### 13. GST

GST is not charged to the buyer. It is charged on the vendor's commission.

### 14. Buyers Premium

There is no buyers premium.

### 15. Acceptance

By placing a bid or bids in this sale, the bidder irrevocably accepts and agrees to each of these terms and conditions.

## ABBREVIATIONS

<b>**</b>	Unhinged Mint	<b>FU</b>	Fine Used	<b>L</b>	Literature	<b>m/s</b>	Miniature Sheet
<b>Unh</b>	Unhinged Mint	<b>CTO</b>	Cancelled To Order	<b>P</b>	Proof	<b>Blk</b>	Block
<b>*</b>	Mint	<b>C</b>	Cover	<b>Def's</b>	Definitives	<b>Pl.Blk</b>	Plate Block
<b>O.g.</b>	Original Gum	<b>env</b>	Envelope	<b>Picts</b>	Pictorials	<b>ACS</b>	Auckland City Stamps Catalogue
<b>Lm</b>	Lightly Hinged Mint	<b>FDC</b>	First Day Cover	<b>Cat</b>	Catalogue Value	<b>CP</b>	Campbell Paterson Catalogue
<b>Hinge</b>	Heavier hinge	<b>reg</b>	Registered	<b>incl</b>	Including	<b>SG</b>	Stanley Gibbons Catalogue
<b>U</b>	Used	<b>P/c</b>	Postcard	<b>st/bk</b>	Stockbook	<b>H&amp;G</b>	Higgins & Gauge
<b>GU</b>	Good Used						



LOT		NZ\$	LOT		NZ\$
<b>WORLD STAMPS &amp; COVERS</b>					
	<b>ADEN</b>				
1	* 1937 10r Dhow SG 12 Fine Mint Very Scarce Cat £750 (1) PHOTO-PLATE 1	750	51	** 1966 Communists Union Set unh (4)	10
2	* 1949 Royal Silver Wedding Pair - minor gum tone on the 10r (2)	20	52	** 1966 Dogs Set unh (7)	28
3	* (Kathiri) 1949 Silver Wedding Pair Fine Mint (2)	18	53	** 1966 Ndre Mjeda Birth Centenary Pair unh (2)	9
4	* (Quaiti) 1949 Silver Wedding Pair - the 5r with minor perf toning (2)	10	54	U 1966 Starfish Set Fine Used (7)	10
	<b>AJMAN</b>		55	** 1966 UNESCO Set unh (4)	10
5	** 1967 J F Kennedy 50th Anniversary Birth Anniversary Set unh (9)	25	56	** 1966 Young Communists' Union Anniversary unh (3)	10
	<b>ALAND</b>		57	** 1967 6th Trade Union Congress Pair unh (2)	9
6	** 1985 Aland Scenes Set unh (3)	15	58	** 1967 Albania Riviera Set unh (8)	25
	<b>ALBANIA</b>		59	** 1967 Democratic Front Set unh (3)	8
7	* 1917 Definitives Set SG 75/81 Mint some Mint No Gum Cat £77 (8)	50	60	** 1967 Fish Set unh (7)	22
8	* 1925 Return to Government Set SG 164a/70 Mint Hinged Cat £73 (7)	75	61	U 1967 Flowers Set SG 1103/10 Good Mint (8)	12
9	* 1951 5th Anniversary Republic Set Good Mint (3)	15	62	* 1967 National Costumes Set Good Mint (8)	10
10	* 1951 Skanderbeg Set Good Mint (3)	15	63	** 1967 National Costumes Set unh (8)	18
11	U 1953 Definitives Set SG 575/82 Fine Used (8)	20	64	** 1967 October Revolution Set unh (4)	10
12	* 1953 Definitives Set SG 575/82 Good Mint (8)	30	65	* 1967 Paintings Set Good Mint (8)	15
13	** 1958 15th Anniv People's Army unh (4)	10	66	** 1967 Popular Press 25 Years Set unh (3)	13
14	** 1958 Battle of Mashkullore Set unh (4)	12	67	** 1967 Rabbit Breeding Set unh (8)	25
15	** 1959 10th Anniv Declaration Human Rights Single & Min Sheet unh (1+M/S)	25	68	* 1967 Roe Deer Set Good Mint (8)	15
16	** 1959 Cultural Monument Week unh (3)	16	69	** 1967 Roe Deer Set unh (8)	28
17	U 1959 Liberation Set Fine Used (4)	10	70	* 1967 Roses Set Good Mint (8)	10
18	** 1959 Liberation Set unh (4)	20	71	* 1968 Castriota Skanderbeg Set Good Mint (8)	13
19	U 1959 Peace Council Set Fine Used (3)	10	72	** 1968 Flowers Set SG 1208/13 unh (6)	11
20	U 1960 2nd Anniv Tirana-Moscow Jet Service Set Fine Used (3)	20	73	* 1968 Flowers Set SG 1238/44 Good Mint (7)	7
21	** 1960 International Women's Day Pair unh (2)	10	74	** 1968 Zef Jubani Birth Anniv Pair unh (2)	7
22	** 1960 Lenin 90th Birth Anniv Pair unh (2)	16	75	U 1973 Seabirds Set Fine Used (6)	10
23	U 1960 Lenin 90th Birth Anniversary Set Fine Used (2)	10	76	** 2003 Natural Heritage Set unh (3)	15
24	** 1960 Police Pair unh (2)	8		<b>ALDERNEY</b>	
25	U 1961 Birds Set Fine Used (3)	15	77	U 1984 Birds Set FU (5)	15
26	U 1961 Fauna Set Fine Used (3)	20	78	** 1992 300th Anniv of the Battle of La Hogue Set unh (4)	20
27	U 1961 Flowers Set Fine Used (3)	10	79	** 1995 50th Anniv of the Return of Islanders to Alderney Min Sheet unh (1)	10
28	** 1961 Flowers Set unh (3)	30	80	U 2000 Garrison Island 4th Series Set FU (8)	10
29	U 1961 Provisional Costumes Set Fine Used (4)	12	81	** 2000 WWF Peregrine Falcon Set unh (6)	15
30	U 1962 Animals Set Fine Used (4)	12	82	U 2001 30th Anniv of the Alderney Golf Club Set FU (6)	10
31	U 1962 Cosmic Flights Set Fine Used (4)	10	83	U 2001 Community Services. Healthcare 1st Series Set FU (6)	10
32	** 1962 Costumes Set unh (4)	10	84	** 2001 Garrison Island 5th Series Set. The Royal Navy unh (8)	10
33	** 1962 Manned Space Flight Set unh (3)	30	85	** 2004 Community Services 4th Series Set. Fire Service unh (6)	15
34	** 1962 Olympic Games Set unh (5)	12	86	U 2005 Bicentenary of the Birth of Hans Christian Anderson Set FU (5)	15
35	** 1962 Petro Luaraji (Patriot) Death Anniv Pair unh (2)	10	87	U 2005 Migrating Birds 4th Series Set. Waders FU (6)	25
36	** 1962 Tourist Publicity Set unh (4)	50	88	U 2006 QE 80th Birthday Set FU (8)	10
37	** 1962 World Football Cup (Chile) Min Sheet in Brown/Orange unh (1)	75	89	U 2006 Resident Birds 1st Series Set. Seabirds FU (6)	15
38	** 1962 World Football Cup (Chile) Set unh (4)	15	90	U 2006 The Once and Future King Set FU (6)	15
39	** 1962 World Football Cup Min Sheet(Chile) in Brown & Green unh (1)	75	91	** 2006 The Once and Future King Set unh (6)	15
40	U 1963 Birds Set Fine Used (4)	10	92	U 2007 Corals and Anemones Definitives Set SG A288/308 FU (16)	30
41	U 1963 Cosmic Flights Set Fine Used (5)	10	93	U 2007 Kipling's Just So Stories Set FU (6)	15
42	** 1963 First Teamed Manned Space Flight Set unh (3)	13	94	U 2007 Ramsar Site (Wetlands) Set FU (6)	10
43	** 1963 Industrial Buildings Set unh (4)	50	95	U 2007 Resident Birds 2nd Series Set FU (6)	15
44	U 1963 Insects Set Fine Used (4)	15		<b>ALGERIA</b>	
45	U 1963 Soviet Cosmonauts Set Fine Used (6)	12	96	** 1977 Roman Mosaics Imperf Min Sheet unh (1)	25
46	U 1964 Fish Set Fine Used (6)	12		<b>ANGOLA</b>	
47	** 1964 Moon's Phases Set unh (4)	18	97	** 1997 Horses Set in 2 Sheetlets of 8 (1 Se-tenant) SG 1225/40 unh (16)	50
48	* 1964 Solar System Planets Set Good Mint (9)	12	98	** 1998 Butterfly and Fungus Min Sheet unh (1)	15
49	** 1965 Winter Fruits Set unh (6)	15		<b>ANGUILLA</b>	
50	** 1966 Birds of Prey Set unh (7)	25	99	** 1979/80 'London 80' and London 1980 Interphil Sets plus Min Sheets unh (7+2 M/S)	15
				<b>ANTIGUA</b>	
			100	U 1921/29 KGV Definitives Set to 5/- SG 55/60 Nice Used Cat £180 (6) PHOTO-PLATE 1	250
			101	* 1938 KGV £1 Definitive SG 109 Good Mint (1)	45



LOT		NZ\$	LOT		NZ\$
102	* 1938 KGVI 10/- Definitive SG 108 Good Mint (1)	25	134	C 1916 (19AU) Albany, Western Australia Folding Souvenir Card Folder with 17 Views with Kookaburra illustration with KGV 1d Red Posted at Albany to NZ. Minor age (1)	50
103	* 1938 KGVI 2/6 Definitive SG 106a Good Mint (1)	35	135	U 1916/18 KGV 1d Rose-red Die 2 SG 47i - 3x different shades Nice Used (3)	50
104	U 1938/51 KGVI Definitives Set SG 98/109 Fine Used Cat £140 (12) PHOTO-PLATE 1	200	136	C 1917 1d Reply Letter Card (the Reply crossed out in red) Complete with 'Queen's Gardens, Perth WA' scene on the back with zigzag roulettes. Mint. Very Scarce (1) PHOTO-PLATE 4	250
105	* 1949 Silver Wedding Pair Good Mint (2)	15	137	U 1929/30 Kangaroo £2 Black & Rose SG 114 Fine Used Cat £750 (1) PHOTO-PLATE 1	750
106	U 1953/63 QE Definitives Set SG 120a/134 Fine Used Cat £50 (15)	75	138	C 1931 (19MR) Airmail Cover endorsed 'By Australian Air Service/Camooweal-Brisbane-Sydney' with 2d & 3d Kingsford Smith adhesives tied on First Day Cover to NZ. Backstamped Brisbane 29 MR 31. (1)	25
107	** 1976 Special Events Min Sheet (Cricket, Viking Mission, Telecommunications) unh (1)	15	139	U 1932 (31MR) 3d Sydney Bridge tied by boxed '5th Australian Philatelic Exhibition/Sydney' special cancel on piece (1)	20
108	** 1980 'London 80' Set in Sheetlets of 5 unh (20)	30	140	C 1932 (4JE) Registered Rosenblum Cover with 3d Sturt plus KGV 5d on 4 1/2d Definitive Posted at Elizabeth St, Melbourne Per Launceston-Flinders Island First Flight. Eustis #267. Minor soiling (1)	50
109	** 1980 Queen Mother 80th Birthday Pair in Sheetlets of 9 unh (18)	25	141	C 1934 (4DE) First Australian Rocket Flight Eustis #R1 Printed Cover SS Canonbar to Brisbane. Has vignette tied on the reverse. Cover has light staining. Cat A\$100 (1)	50
110	** 1982 21st Birthday of the Princess of Wales Set plus Min Sheet unh (3+M/S)	15	142	C 1934 (8NO) Printed 'Victorian Centenary & Sixth Australasian Philatelic Exhibition' Cover Registered with 2d & 3d Victoria Centenary values tied by special hexagonal cancel to England. Nice Registered Cover (1) PHOTO-PLATE 4	50
111	** 1985 40th Anniv of the International Civil Aviation Organisation Min Sheet unh (1)	10	143	U 1935 Silver Jubilee Set SG 156/8 FU Cat £55 (3)	75
112	** 1985 Life and Times of the Queen Mother Min Sheet unh (1)	10	144	* 1936 Australian Corroboree, Adelaide Xmas 1936 Scout label Mint with faint perf staining. (1)	50
113	** 1985 Marine Life Min Sheet (Coral) unh (1)	20	145	C 1937 (10 MY) 1d QM & 2d KGVI SG 165 & 167 Printed FDC unaddressed (1)	30
114	** 1994 Dogs of the World Sheetlet of 12 (50c Values) unh (12)	20	146	C 1937 (10MY) Formular 'Philatelic Investment Corp' Lettercard bearing 2d KGVI Posted at Sydney to Rarotonga. No backstamps (1)	50
115	** 1994 Orchids Part Set 10c, 50c, \$1, \$5 plus Min Sheet SG 1948, 1951/2, 1955, MS 1956a unh (4+M/S)	30	147	C 1937 (11JE) Printed 'First Australasian Airpost Exhibition, Brisbane' Cover with red Exhibition cachet. Eustis #738b Has corner marks from an album (1)	20
116	** 1995 50th Anniv of the End of WW2 Sheetlet of 6 plus Min Sheet unh (6+M/S)	20	148	C 1937 (6OC) Printed 'Tooth & Co Ltd/Sydney' Cover with 2d NSW Sesqui tied by Sydney 150th Anniversary Celebrations machine cancel (1)	25
117	** 1995 Flowers Sheetlet of 12 unh (12)	20	149	C 1937 (8JN) KGVI 2d Printed Commercial Envelope with Printed 'Farmer & Co Ltd/Sydney' Posted at Sydney. No backstamps. (1)	50
118	** 1996 Cavalry Through the Ages Sheetlet of 16 plus Min Sheet unh (16+M/S)	20	150	C 1938 (27MY) Registered Airmail First Flight Cover to NZ with 4d Koala Definitive Pair Posted at Sydney Eustis #808 with New Guinea 2d & 6d Airmail Bird Overprints tied by Rabaul cds. (1)	30
119	** 1997 Charlie Chaplin Sheetlet of 9 unh (9)	15	151	C 1938 (28SE) Printed 'Queensland Philatelic Society/ Second Exhibition Brisbane' Cover with 2x KGV 1/2d Orange values tied by Exhibition hexagonal cancels. Fine (1)	30
120	** 1998 Year of the Ocean Sheetlet of 25 unh (25)	15	152	C 1938 (28SP) Printed OHMS/Department of Agriculture env with 1d QM Perfined 'DA' tied by Melbourne machine cancel to Rarotonga. No backstamp. (1)	25
<b>ARGENTINA</b>			153	C 1938 (3SP) Commercial Printed Cover 'W M Reid/Sydney' endorsed per SS Maunganui with KGVI 2d tied by Sydney machine cancel to Rarotonga. No backstamps (1)	25
121	C 1961 10th Anniv San Martin Antarctic Base Printed Cover with ship cancel (1)	20	154	C 1938 (4AP) Registered 'Australia's 150th Anniversary, Sydney, NSW Philatelic Exhibition' Printed Cover with 2d & 3d NSW Sesqui tied by hexagonal special cancels (1)	50
122	C 1977 (11FE) Antarctic Base Orcadas cancel on Printed Cover (1)	20			
123	** 1999 Dogs Sheetlet of 6 unh (6)	15			
<b>ARUBA</b>					
124	** 2001 Child Welfare. International Year of Volunteers Set unh (3)	15			
125	** 2002 Dutch Royal Wedding Pair unh (2)	15			
126	** 2005 Corals Set unh (4)	15			
<b>ASCENSION</b>					
127	C 1937 Coronation FDC Fine (1)	10			
128	* 1948 Royal Wedding Pair - the 10/- with a light gum tone Cat £50 (2)	25			
129	* 1963 Birds Set to 10/- SG 70/82 Good Mint Cat £40 (13)	40			
130	U 1986 'Ameripex 86' International Stamp Exhibition Set plus Min Sheet FU (4+M/S)	15			
<b>AUSTRALIA</b>					
131	U 1914 (16JY) 10/- Roo SG 14 First Watermark tied on small piece tied by 'Australia/Melbourne/Aerial Mail' special flight cancel. Rare usage of 10/- Roo on Australia's First Airmail Flight (1) PHOTO-FRONT COVER	1250			
132	C 1915 (8OC) Printed 'Parliament of Queensland-The President' Cover bearing KGV 1d Red tied by Parliament House/Qld cds addressed to Lieut. Arthur Clinton Morgan, 1st Reinforcements, 11th Regiment, 4th Light House Brigade, AIF, Cairo, EGYPT. The cover read-dressed to C/- Agent General for Queensland, The Strand, London, England. Backstamped 4th L.H.BDE/Field PO plus light AIF Inter Base PO/Cairo cds. Roughly opened at top with minor soiling PO Used in either Mudros Greece or Anzac, Dardanelles, Turkey (1)	100			
133	U 1915/27 Kangaroo £1 Blue & Brown SG 44 with Telegraph punchhole. Cat £1600 for a normal (1) PHOTO-PLATE 1	150			



LOT			NZ\$	LOT			NZ\$
155	C	1938 (8AP) Printed Red 'Australia 150th Anniversary Philatelic Exhibition' Cover endorsed 'Tax 4d' at top left with 4d Due tied by Exhibition hexagonal cancel. Minor faults on the back (1) PHOTO-PLATE 4	75	176	C	1955 (17OC) Printed 'South Australian Stamp Centenary' Cover Registered with red 'Australasian National Philatelic Exhibition' special cancel plus untied cinderella label. Fine item (1)	50
156	C	1938 Printed 'Australia's 150th Anniversary Philatelic Exhibition' Cover bearing Exhibition Cinderella, KGV 1/2d Orange plus 2x 1/2d Postage Dues all tied by Exhibition hexagonal cancels. Fine item (1)	50	177	C	1956 (12NO) Printed 'OLYMPEx' 1956 Melbourne Cover with 4d Olympic adhesive tied by Olympic Philatelic Exhibition red cancels (1)	25
157	C	1947 (8SP) Printed '150th Anniversary City of Newcastle Philatelic Exhibition' Registered Cover with Newcastle full set tied by Exhibition hexagonal cancels. (1)	50	178	C	1956 (20DE) OHMS/Public School Bargo Cover with Perfined QE 1d & 3d values Posted at Bargo to Sydney (1)	25
158	C	1948 (1DE) Printed 'Signs Publishing Co, Warburton, Victoria' Cover with 1 1/2d Definitives tied by Relief No 10? cds to Sydney (1)	20	179	C	1958 Printed 'French Fair/Exhibition Buildings/Melbourne' Printed Cover with 'Printed Matter Only' cachet Posted at Melbourne 5 MY 59 machine cancel (1)	25
159	C	1949 (11AP) Printed Illustrated FDC 5/- Arms Cover with 5/- on Registered Cover. Cat A\$60 (1)	40	180	C	1958 St George Philatelic Society Exhibition 3x Different Coloured Printed Covers all with 3 1/2d Christmas Adhesives tied by Rockdale/Georgepex Exhibition machine cancels unaddressed (3)	60
160	C	1949 (22AU) KGV 2 1/2d Brown Printed Cover cancelled at Coraki/NSW to Hamilton (1)	20	181	C	1959 (2FE) Printed 'Australian National Philatelic Exhibition' Registered Cover cancelled by red 'Town Hall Sydney/Anpex' special cancel (1)	50
161	C	1949 (25MY) KGV 1 1/2d Green Printed Window env cancelled at Melbourne (1)	20	182	C	1959 (3FE) Printed 'Australian National Philatelic Exhibition' Cover with QE Adhesives tied by green 'Town Hall Sydney' special cancel unaddressed (1)	30
162	C	1949 (3OC) 10/- Arms SG 224c on Printed FDC at Largs North. The cover has light staining. Cat A\$300 (1)	100	183	C	1959 (5JN) Printed 'Queensland Centenary Stamp Exhibition, Brisbane City Hall' Registered Cover with 4d Queensland Block of 6 tied by Special cancels (1)	30
163	C	1949 (4MY) KGV 2 1/2d Printed Envelope with 'Farmer & Company Ltd, Sydney' Printing at left cancelled at Sydney. Has minor ageing and light crease (1)	20	184	C	1959 Formular Printed 'Australian National Philatelic Exhibition' Town Hall Sydney No 47 Aerogramme with QE Adhesives tied by red special cancels (1)	50
164	C	1950 (24AP) KGV 2 1/2d Brown Printed env cancelled at Armidale/NSW to Hamilton (1)	20	185	C	1960 (2NO) Printed 'Queensland Stamp Centenary Exhibition' Registered Cover with special cancels. Fine item (1)	40
165	C	1950 (31JA) Printed 'Telegram' - A Reply-Paid Telegram is a courteous means of ensuing a prompt answer env with 'Post Office/Hamilton NSW' cachet plus boxed 'Telephoned' cachet (1)	20	186	C	1960 (30SP) Printed 'South Australian Philatelic Exhibition' Cover with special cancel. Fine item (1)	20
166	C	1950 (4OC) Australian National Philatelic Exhibition, Melbourne, Victoria Printed Registered Cover with Block of 4 100 Years of Adhesive stamps tied by large special cancel (1)	50	187	C	1961 (10JN) Polphil '61/Melbourne 10-12 June label on Cover tied by Exhibition cachet (1)	25
167	C	1950 (7OC) Printed Australian National Philatelic Exhibition Brown Cover with 100 Year Centenary Pair tied by special cancel (1)	20	188	C	1964 (1AU) Printed 'Cycle Express Service/The Stamp Show 1964/70th Anniversary of the Coolgardie Cycle Express Service' Cover Posted at Rockdale (1)	20
168	C	1951 (22AU) Cacheted 'Sth Australian Jubilee Philatelic Exhibition' Cover with KGV 3 1/2d Posted at Adelaide. Has 'SAPAC/Jubilee Philatelic Exhibition/ Adelaide August 22-25, 1951 Overprint on Australian National Philatelic Exhibition 1950 Cinderella label at left (1)	20	189	C	1965 (6JA) Printed 'Seventh Australian Jamboree' Cover with special cancel (1)	25
169	C	1951 (2AP) Long creased cover bearing various adhesives. Has in red manuscript 'T 1/-' Posted at Cooran... to Hamilton. On the reverse has a 1d Due Block of 12 cancelled at Hamilton. (1)	50	190	C	1966 (24OC) Wapex II - Philatelic Exhibition, Perth Printed Cover with special red cancel (1)	25
170	C	1952 (8MY) Printed 'Geelong Philatelic Society 1931/1952 21st Birthday Exhibition' Cover with special triangular cancel (1)	25	191	C	1966 (24OC) Wapex II Philatelic Exhibition Perth Printed Registered Cover with special red cancel (1)	50
171	C	1952 (9JA) Uprated KGV 2d Green Window env with 1d QM plus 'Peters/Ice Cream Pty Ltd/NSW' Printing Posted at Sydney (1)	20	192	C	1966 (2JY) 1965 Balloon Flight Printed Cover with 'Trans Australia Flight/Cancelled Due To Accident/ Carried By Balloon Teijin In/New South Wales' violet cachet. Signed Cover. Posted at Canowindra (1)	25
172	C	1953 (3SP) Printed 'Brighton & District Philatelic Society' with 3 1/2d Adhesive tied by Philatelic Exhibition/ Brighton Vic boxed special cancel (1)	25	193	C	1967 (18NO) St George Philatelic Society 30th Anniversary Stamp Exhibition Printed Blue & Green Covers (2)	30
173	C	1953 (8AP) Printed 'Religion On Stamps Exhibition/ National Eucharistic Congress' Cover in red with 'Posted at ROSEX' hexagonal cachet (1)	25	194	C	1967 (21JA) Printed Long Registered Qantas Cover with Printed label plus 28c Red Meter 'Fly Qantas to 26 Countries' (1)	25
174	C	1954 (12MR) BOAC Constellation RMA 'Belfast' Crash Mail Cover to England with boxed red 'Salvaged Mail/Aircraft Crash/Singapore 13.3.1954' cachet. (1) PHOTO-PLATE 4	100	195	C	1969 (10JE) Airmail Cover with Apollo 10 & Satellite Earth Station/Carnarvon cachets signed (1)	20
175	C	1954 (25OC) QE 3d Green Window Printed env cancelled at Melbourne (1)	20	196	C	1970 (1MY) Anpex Min Sheet on Wesley Printed FDC (1)	50
				197	C	1970 (26SP) Brighton Philatelic Society Exhibition 2x Blue/Red Cacheted Covers (2)	20
				198	C	1970 (2AP) Inaugural Flight Cathay Pacific - Perth to Hong Kong & Tokyo Cover with special cancel (1)	20
				199	U	1970 ANPEX Imperf Min Sheet cancelled with Anpex Special cancels Fine Used (1)	20
				200	C	1971 (10SP) Printed Australian Force/Vietnam Stampless Airmail Cover cancelled with Aust FPO-4 machine cancel to NZ (1)	25



LOT			NZ\$	LOT			NZ\$
201	C	1971 (17MY) Printed Rotary Cover with 'Rotary Philatelic Exhibition Arndale' special cancel with red Rotary cachet (1)	20	230	**	1996 Pets Min Sheet Overprinted 'Hong Kong '97' Overprint unh (1)	10
202	C	1971 (22JY) 'City Delivery' cacheted Cover with 25c Flower & 6c QE Def tied with 'Messenger/Delivery' Orange/White labels (1)	25	231	C	1998 (28SP) 50th Anniv Crash Catalina, Lord Howe Island Printed Cover cancelled with Lord Howe Island cancel (1)	10
203	C	1972 (13OC) Cover with 7c Telegraph tied by Municipal Centenary/Glen Innes/Glenpex'72 special cancel (1)	25	232	C	1998 (31DE) 50th Anniv Crash Catalina, Lord Howe Island Printed Cover bearing \$1.80 Courier Post tied 1st Day of Operations cancel (1)	25
204	C	1972 (28OC) St George Philatelic Society 7c Red Meter Stamp Exhibition Cover Posted at Arncliffe (1)	10	233	**	1998 \$1.80 Lord Howe Island Courier Post stamp in a Block of 4 (4)	20
205	C	1972 (8MY) Printed Cover with Philas 1972 Stamp Exhibition cancel unaddressed (1)	20	234	C	1999 (10FE) Lord Howe Island Courier Post \$1.80 Paid Cover with \$1.80 Lord Howe Island Courier Post stamp tied plus Aust 45c Bird tied by Lord Howe Island cancel (1)	25
206	C	1972 Australian National Philatelic Exhibition Printed Card containing Anpex 1972 Min Sheet (2)	10	235	C	1999 (29AU) 24c PSE with Registered Post label Overprinted Queensland Stampshow '99 tied by special cancel (1)	20
207	C	1973 (14MY) Skylab Printed Cover Posted at Carnarvon. Has boxed 'OTC Coastal Radio Station/Carnarvon Radio' boxed cachet. Minor staining at top (1)	10	236	C	1999 (5FE) Lord Howe Island Picture Postcard with \$1.80 Lord Howe Island Courier Post stamp tied (1)	25
208	C	1973 (29AU) Ready Mixed Concrete Industries Ltd Printed Long Cover with Postage Due cachet. Has 6c Definitive & 20c Export values tied (1)	25	237	C	1999 (5FE) Lord Howe Island Picture Postcard with boxed 'Lord Howe Island/Courier Post/\$1.80 Paid' handstamp plus Courier Post cds to Australia (1)	20
209	C	1974 (3JA) Printed THEMEX Cover with cachet. Posted at Oaklands Park/SA unaddressed (1)	20	238	C	1999 (5FE) Printed Lord Howe Island/South Pacific Paradise Cover with \$1.80 Lord Howe Island Courier Post stamp tied (1)	25
210	C	1974 (9OC) National Stamp Week Printed Cover for the Philatelic Society of Canberra (1)	10	239	**	2000 \$10 Devil's Marbles Definitive SG 1989 unh (1)	10
211	C	1974 THEMEX Marion Shopping Centre Souvenir with Kookaburra designs (1)	10	240	**	2000 Frogs Min Sheet Overprinted 'Bangkok 2000' unh (1)	10
212	C	1977 QE 18c Postcard with Queensland Stamp Promotional Council/Jubilee Exhibition GPO Brisbane Printing (1)	10	241	**	2001 \$20 Uluru Definitive SG 2124 unh (1)	40
213	C	1978 (19AP) Air NZ/Qantas Aviation Min Sheet FDC to honour Pioneer Aviators Flown Cover signed (1)	20	242	**	2004 Treasures from the Archives £2 Kangaroo Min Sheet unh (1)	15
214	C	1979 Wapex Stamp Exhibition Set of 6 Special Cancelled Covers for the Exhibition all on Printed Covers (6)	30	243	**	2005 Treasures from the Archives NSW 20/- Captain Philips Min Sheet unh (1)	20
215	C	1981 (1JN) Cover with 'Lord Howe Island/Woodhen/Centenary of Post Office' Special cancel (1)	10	244	**	2006 \$10 Waratah Definitive SG 2593 unh (1)	20
216	**	1981 85c Eastwood-Epping Philatelic Society Local Booklet (1)	10	245	**	2006 \$5 Kangaroo Paw Definitive SG 2592 unh (1)	10
217	C	1983 (19MR) St Patrick's Racing Club Printed label on 27c PSE with special cancel (1)	10	246	**	2007 2x \$1.80 Different Captain Cook Local Post Imperfs unh (2)	20
218	C	1983 (30AP) Port Pirie Philatelic Society Printed 'Golden Jubilee' Cover with SA Philatelic Assoc 10th Annual Congress special cancel (1)	10	247	**	2007 6x Sydney Harbour Bridge \$1.80 Local Post Imperfs unh (6)	25
219	U	1985 1c Aust Antarctic Territory Sheetlet overprinted WASPC/Get Stuck into Stamps Used (1)	10	248	U	2009 Legends of the Screen Set FU (8)	25
220	C	1985 Sir Tristram Special Edition Hutson Covers Pair Very Fine (2)	20	249	**	2010 \$4.50 Hellfire Bay Definitive SG 3428 unh (1)	15
221	C	1986 (4AU) Stampex '86 Printed Card with Pitcairn Island 70c Frama tied Stampex 86 special cancel (1)	10	250	**	2010 \$5 Colonial Heritage unh (1)	15
222	C	1988 37c PSE The Bicentenary of the Discovery of Lord How Island cancelled with Lord Howe Island First Day Cancel (1)	5	251	U	2010 150th Anniv of the Departure of the Burke and Wills Expedition Set FU (4)	20
223	**	1989 \$10 Adelaide Gardens Definitive SG 1201 unh (1)	10	252	U	2010 150th Anniv of the Melbourne Cup Self Adhesive Set FU (3)	10
224	**	1989 \$20 John Glover Painting Definitive SG 1201a unh (1)	30	253	U	2010 150th Anniv of the Melbourne Cup Set plus Min Sheet FU (4+M/S)	25
225	C	1993 (10JN) 6x 24c PSE's all cancelled with Paddy Hannan/Kalgoorlie WA cancels. All with 6x Different Kalgoorlie labels (6)	60	254	U	2010 Australian Kingfishers Set plus Self Adhesives FU (5)	30
226	C	1993 (JN6) 24c PSE with 'Queensland Day June 6' label and special cancel tied (1)	10	255	U	2010 Centenary of the Girl Guides in Australia Set FU (3)	20
227	C	1994 (29JL) Uprated 27c PSE with 18c & 2x 37c Adhesives tied by 25th South Pacific Forum Brisbane cancels (1)	10	256	U	2010 Christmas 2nd Issue Pair plus Self Adhesive Pair FU (4)	15
228	*	1995 World Down Under Min Sheet Oveprinted 'Brisbane Stamp Show' unh (1)	10	257	U	2010 Christmas Pair plus Self Adhesive Pair FU (4)	10
229	**	1996 \$5 Tree Fern Definitive SG 1625 unh (1)	15	258	U	2010 Dogs Self Adhesive Set FU (5)	20
				259	U	2010 Dogs Strip of 5 FU (5)	15
				260	U	2010 Emergency Services Self Adhesive Set FU (4)	15
				261	U	2010 Emergency Services Strip of 4 FU (4)	15
				262	U	2010 Girl Guides Self Adhesive Set FU (3)	25
				263	U	2010 Long Weekend Self Adhesive Set FU (5)	20
				264	U	2010 Long Weekend Strip of 5 FU (5)	15
				265	U	2010 Special Occasions Self Adhesive Set FU (6)	20
				266	U	2010 Special Occasions Set FU (10)	25
				267	U	2010 Wildlife Caring Min Sheet FU (1)	20
				268	U	2010 Wildlife Caring Self Adhesive Set FU (5)	20



LOT			NZ\$	LOT			NZ\$
269	U	2010 Wildlife Caring Set (60c Values Strip of 5) FU (6)	25	296	U	2009 Centenary of the 1st Expedition to the South Magnetic Pole Set FU (4)	20
270	**	2012 Explorers Min Sheet Overprinted 'Georgepex 75th anniversary' unh (1)	15	297	**	2016 The Dogs That Saved Macquarie Island Min Sheet Overprinted 'Richmond Stamp Show 16th April 2016' unh (1)	15
271	**	2012 Year of the Dragon St George Philatelic Society 75th Anniversary Overprinted Min Sheet unh (1)	15	<b>AUSTRIA</b>			
272	**	BCOF 1946 Japanese Occupation Overprints Set SG J1/7 unh with light gum staining. Cat £190 (7)	100	298	C	1938 (9FE) Cover with various adhesives Posted at St Polten to Raotonga. No backstamps (1)	30
273	C	Revenue 1974/75 Large Part Sheet with Tax Instalment values from 5c to \$20 values, some duplication but 11 different all with singatures. interesting lot (28)	75	299	C	1969/70 3x Apollo 11,12,13 Cacheted Cards/Cover (3)	30
<b>AUSTRALIA CINDERELLAS</b>				300	**	1994 Stamp Day Sheetlet of 8 SG 2373 unh (8)	35
274	*	1932 5th Australasian Philatelic Exhibition, Sydney Pale Blue & Red labels. One Mint No Gum (2)	40	301	**	1995 Stamp Day Sheetlet of 8 SG 2402 unh (8)	50
275	*	1934/35 Victorian & Melbourne Centenary - 2x Horizontal Pairs - World Map/Beautiful Gardens plus Exhibition Buildings at Night/Shrine Multi-coloured labels. No Gum (4)	50	<b>BAHAMAS</b>			
276	U	1934/35 Victorian & Melbourne Centenary/Australia Oct 1934-35 'Come - Celebrate A Great Occasion' Multicoloured Building/Flag label used (1)	10	302	U	1921/27 KGV Definitives SDet to 5/- Sg 115/24 Fine Used (10)	125
277	*	1935 First Australian Philatelic Stationery Exhibition, Melbourne, Victoria Sept 18 1935 Red/White Vertical label. Minor thins (1)	25	303	C	1937 Coronation Registered FDC (1)	20
278	*	1937 Red 'Airmail Exhibition' label in a Corner Block of 4 Mint. Has minor perf splitting (4)	50	304	U	1938/52 KGV Definitives Set SG 149/57a Fine Used Cat £85 (17)	100
279	U	1938 Australia's Anniversary 1788-1938/Philatelic Exhibition Sydney April 1938 label in a Top Marginal Strip of 3 cancelled by Exhibition hexagonal cancels. Fine item (3)	50	305	*	1942 KGV Columbus Set SG 162/75a Good Mint - the £1 value with gum toning Cat £80 (14)	50
280	*	1938 Queensland Philatelic Society/Brisbane Koala label in 3 different colours (3)	30	306	*	1948 KGV Tercentenary Set SG 178/93 Good Mint Cat £75 (16)	60
281	C	1940 (JY) Printed Story Bridge, Brisbane Cover with 2x 1/2d Kangaroo Definitives tied by cds. Also untied 'Story Bridge Opening' Cinderella. (1)	40	307	*	1948 Silver Wedding Pair Fine Mint (2)	40
282	C	1947 (9SP) 150th Anniversary City of Newcastle Philatelic Exhibition Cinderella Min Sheet on Registered Cover with 5 1/2d Newcastle tied by exhibition hexagonal cancel (1)	50	308	*	1954/63 QE Definitives Set SG 201/16 Good Mint Cat £100 (16)	75
283	*/U	1950 Australian National Philatelic Exhibition 'NSW Stamps' on White/Black label One Used plus Oct 4-14th Overprint Mint (2)	20	309	U	1966 Decimal Currency Definitives Set SG 273/87 Fine Used (15)	20
284	*	1950 Australian National Philatelic Exhibition & Centenary Brown & Blue labels in Imperf Pairs (4)	20	310	U	1988 WWF Black Billed Whistling Duck Set FU (4)	20
285	*	1950 Australian National Philatelic Exhibition & Centenary Brown & Blue Perf labels Mint (2)	10	311	**	1995 50th Anniv of the End of WW2 Set plus Min Sheet unh (4+M/S)	20
286	*	1956 Olympic Games/Melbourne 4x different labels (4)	20	312	**	2004 Bicentenary of the Royal Horticultural Society Set unh (4)	10
287	C	1964 Coolgardie Cycle Express Service Printed Card bearing 1/- & 2/6 Coolgardie Cycle Express labels overprinted 'Stamp Show' Overprints tied by special cancel (1)	20	<b>BAHRAIN</b>			
288	**	1974 UPU Centenary National Stamp Week Sheetlet of 8 (1)	10	313	*	1938/41 KGV 15r Brown & Green SG 36 Good Mint Cat £325 (1) PHOTO-PLATE 1	250
289	C	1980 Hutt River Province Butterfly Set on Printed FDC (1)	10	314	*/**	1948 Silver Wedding Pair - the 15r unh with a perf tone (2)	30
290	C	1981 Anpex £1 QV Green National Stamp Week Min Sheet on 24c PSE	20	315	C	1976 (22JA) Concorde Inaugural Flight Bahrain-London Printed Cover with special cancel (1)	25
291	**	1983 Port Pirie Philatelic Society Jubilee 2x Vintage Port Overprinted labels (2)	20	316	**	1980 1400th Anniv of Hejira Set unh (4)	20
292	C	1993 3x 27c PSE's Printed by The Fremantle & District Philatelic Society with 50c Wapex Frama & each with either 6d, 2/- or 5/- Coolgardie Cycle Express Company labels tied by red boxed 'Camel Mail' cachets (3)	50	317	**	1981 20th Anniv of the Coronation of Shaikh Isa bin Sulman al-Khalifa Set unh (5)	25
<b>AUSTRALIAN ANTARCTIC TERRITORY</b>				318	**	1981 Mosques Set unh (4)	20
293	C	1993 (21JN) Formular Aerogramme 'Specimen' with \$1 Penguins tied by Mawson Base special cancel. Has red ANARE/MAWSON cachet (1)	20	319	**	1985 Fish Sheetlet of 10 unh (10)	40
294	U	1994 Departure of Huskies from Antarctica Set FU (4)	15	320	**	1993 WWF The Goitered Gazelle Set unh (4)	25
295	**	1994 Departure of Huskies from Antarctica Set unh (4)	15	<b>BARBADOS</b>			
				321	U	1850's Forgeries 4x different Britannia values all cancelled or with a manuscript X cancel (4) PHOTO-PLATE 1	75
				322	U	1905 Definitives Part Set (No 8d) SG 135/41 & 144 Fine Used Cat £185+ (6)	225
				323	U	1916/19 KGV Definitives Set SG 181/91 Fine Used Cat £250 (11) PHOTO-PLATE 1	350
				324	U	1925/35 KGV Definitives Set SG 229/39 Fine Used Cat £90 (13)	125
				325	C	1937 Coronation FDC (1)	10
				326	*	1948 Silver Wedding Pair Fine Mint (2)	15
				327	*	1950 KGV Definitives Set SG 271/82 Good Mint Cat £55 (12)	40
				328	C	1977 (2NO) British Airways Concorde First Flight Barbados-London Printed Cover with special cancel (1)	20
				329	**	1988 Lizards of Barbados Set unh (4)	30
				330	**	1989 Wildlife Preservation Set unh (4)	15
				331	**	1995 50th Anniv of the End of WW2 Set plus Min Sheet unh (4+M/S)	10
				332	**	2005 Butterflies Min Sheet unh (1)	15



LOT			NZ\$	LOT			NZ\$
<b><u>BARBUDA</u></b>				<b><u>BERMUDA</u></b>			
333	**	1980 'London 1980' International Stamp Exhibition Set in Sheetlets of 5 unh (20)	40	369	U	1920/21 Tercentenary of Representative Institutions 1st Set SG 59/67 Nice Used Cat £325 (9) PHOTO-PLATE 1	450
<b><u>BASUTOLAND</u></b>				370	U	1921 Tercentenary 2nd Issue Set SG 68/76 Fine Used Cat £225 (9) PHOTO-PLATE 1	275
334	U	1938 KGVI Definitives 2/6,5/- & 10/- SG 26/28 Nice Used Cat £40 (3)	50	371	C	1937 Coronation FDC (1)	10
335	*	1948 Silver Wedding Pair Fine Mint Cat £50 (2)	50	372	U	1938/53 KGVI £1 P13 SG 121e Fine Used Cat £300 (1) PHOTO-PLATE 1	400
<b><u>BECHUANALAND</u></b>				373	U	1938/53 KGVI 10/- SG 119a Fine Used Cat £130 (1)	175
336	C	1937 Coronation Registered FDC at Mafeking (1)	20	374	*	1948 Silver Wedding Pair Fine Mint (2)	40
337	*	1948 Silver Wedding Pair Good Mint (2)	40	375	**	1953 QE Pictorials Set SG 135/50 unh Cat £130 (16)	175
338	*	1948 Silver Wedding Pair Good Mint (2)	40	376	**	1986 'Ameripex 86' International Stamp Exhibition Min Sheet unh (1)	15
<b><u>BELGIUM</u></b>				377	**	1994 Flowering Fruits Part Set 5c, 7c, 15c, 18c, 20c, 60c, 75c, 90c, \$2, \$3, \$8 unh (11)	50
339	**	1961 Animals of Antwerp Zoo Set unh (6)	20	<b><u>BHUTAN</u></b>			
340	**	1984 Abbeys Set unh (4)	15	378	**	1984 Classic Cars Min Sheets SG MS 548 unh (2)	30
341	**	1991 Fungi Strip of 4 unh (4)	15	379	**	1990 'Expo 90' Orchids 10ch, 2n and 35n plus 2 Min Sheets SG 851, 854, 862, MS 863j,k unh (3+2M/S)	40
342	C	(CONGO) 1941/45 Range of Censored Cover with different frankings all addressed to Johannesburg, South Africa. (9)	150	380	**	1997 50th Anniv of UNESCO Sheetlet of 8 (15n Values) unh (8)	25
<b><u>BELIZE</u></b>				381	**	1999 Horses Set (12nu Values in Sheetlet of 9) unh (11)	20
343	**	1979 25th Anniv of the Coronation of QE Set 2 Min Sheets SG MS 503 unh (2)	50	<b><u>BOLIVIA</u></b>			
344	**	1980 \$1 Queen Mother 80th Birthday plus Min Sheet unh (1+M/S)	30	382	**	1968 5th Death Anniv of JFK Set 2 Min Sheets unh (2)	20
345	**	1980 Christmas Pair Min Sheets unh (2)	20	383	**	1993 450th Death Anniv of Copernicus Min Sheet Scott 805 unh (1)	15
346	**	1980 International Year of the Child 1st Issue Set plus Min Sheets unh (8+2M/S)	50	384	**	2007 Santa Cruz Zoo Pair. Jaguar and Puma unh (2)	15
347	*/**	1980 International Year of the Child 2nd Issue Set plus Min Sheets Good Mint (M/S unh) Cat £50 (8+2M/S)	75	<b><u>BOTSWANA</u></b>			
348	*/**	1981 'WIPA' International Stamp Exhibition Vienna Pair plus Min Sheet Good Mint (M/S unh) (2+M/S)	60	385	**	1982 Christmas. Fungi Set unh (4)	30
349	*/**	1981 75th Anniv of Rotary International Set plus Min Sheets Good Mint (M/S unh) Cat £77 (7+2M/S)	120	386	**	1989 Christmas. Orchids Set unh (4)	15
350	*/**	1981 Independence 21 Sept 1981 Set plus Min Sheet (1 of 2) SG 646/52, MS 653b Good Mint (M/S unh) Cat £53 (7+M/S)	60	<b><u>BRAZIL</u></b>			
351	**	1981 Independence Commemoration 2nd Issue Min Sheet SG MS 663 unh (1)	40	387	**	1971 Stamp Day. Art Pair unh (2)	25
352	**	1981 Royal Wedding Set in 3 Sheetlets of 6 unh (18)	30	388	**	1980 42cr Green Definitive SG 1825 unh (1)	25
353	**	1981 World Cup Football Spain 1st Series Set unh (6)	50	389	**	1982 'Brapex V' National Stamp Exhibition. Orchids Min Sheet SG MS 1949 unh (1)	25
354	**	1982 1st Anniv of Independence Min Sheet unh (1)	60	390	**	1983 215cr Channel-billed Toucan SG 2018 unh (1)	10
355	**	1982 1st Anniv of Independence Set unh (6)	50	<b><u>BRITISH ANTARCTIC TERRITORY</u></b>			
356	*/**	1982 21st Birthday of the Princess of Wales Set (Small Size) plus Min Sheet SG 680/2, MS 686 Good Mint (M/S unh) (3+M/S)	10	391	**	1969 £1 Endurance SG 15a Fine unh Cat £130 (1)	150
357	**	1982 Birth Centenary of Sir Rowland Hill Set (Also Ovpt Belgica 82 and Int Year of the Child) SG 701/06 unh (6)	90	392	U	2005 Bird Life International. Petrels Set FU (4)	20
358	**	1982 Birth of Prince William 2nd Issue Min Sheet SG MS 720 unh (1)	15	393	U	2005 Halley VI Research Station Set FU (4)	25
359	*/**	1983 Bicentenary of the 1st Manned Flight Set (Balloons) plus Min Sheets Good Mint (M/S unh) Cat £60 (6+2M/S)	95	<b><u>BRITISH GUIANA</u></b>			
360	**	1983 Visit of Pope John Paul 11 Min Sheet unh (1)	50	394	U	1889 Ship Definitives Set SG 193/205 Very Good to Fine Used Cat £150 (10) PHOTO-PLATE 1	200
361	**	1985 30th Anniv of Disneyland Min Sheet unh (1)	10	395	U	1905 \$2.40 Ship SG 251 Fine Used Cat £450 (1) PHOTO-PLATE 1	600
362	**	1985 50th Anniv of the 1st Omnibus Issue Min Sheet Ovpt Pre World Cup Football Mexico 1986 SG MS 886 unh (1)	10	396	U	1905/07 Ship Definitives Set to 60c plus 96c SG 240/48 & 250 Nice Used Cat £275 (10) PHOTO-PLATE 1	400
363	**	1986 'Stockholmia 86' International Stamp Exhibition Set plus Min Sheet unh (6+M/S)	20	397	U	1921/27 KGV Definitives Set SG 272/82 Very Good to Fine Used Cat £180 (11)	250
364	**	1986 20th Century Popes Sheetlet of 8 plus Min Sheet unh (8+M/S)	40	398	C	1937 Coronation Registered Printed FDC to NZ (1)	20
365	**	1986 Costumes of Belize Min Sheet unh (1)	10	399	*	1938/52 KGVI \$2 Mt Roraima SG 318a Good Mint (1)	25
366	**	1986 Halley's Comet Min Sheet unh (1)	15	400	*	1938/52 KGVI \$3 Water Lilies SG 319a Good Mint Cat £60 (1)	50
367	**	1986 International Peace Year Min Sheet unh (1)	10	401	*	1938/52 KGVI 1c Yellow-Green SG 308 Good Mint (1)	20
368	**	1986 Royal Wedding of Prince Andrew and Sarah Ferguson Min Sheet unh (1)	10	402	*	1938/52 KGVI 24c Blue-Green SG 312 Good Mint (1)	25
				403	*	1938/52 KGVI Definitives Set SG 308a/19 Good Mint Cat £110 (12)	80
				404	*	1948 Silver Wedding Pair Fine Mint (2)	20
				405	*	1954/63 QE Definitives Set SG 331/45 Good Mint Cat £110 (15)	80
				<b><u>BRITISH HONDURAS</u></b>			
				406	*	1888/91 QV Definitives Set SG 36/42 Good Mint Cat £85 (7)	100



LOT			NZ\$	LOT			NZ\$
407	*	1913/21 KGV Definitives Set SG 101/10 Good Mint Cat £400 (10) PHOTO-PLATE 1	500	443	**	1963 Flowers Set unh (8)	10
408	U	1913/21 KGV Definitives Set to \$2 SG 101/09 Very Good to Fine Used Cat £250 (9) PHOTO-PLATE 1	300	444	**	1964 Dogs Set unh (8)	15
409	C	1937 Coronation Printed FDC (1)	10	445	**	1974 Football World Cup Munich Min Sheet unh (1)	15
410	*	1938/47 KGVI Definitives Set SG 150/61 Good Mint Cat £190 (12)	150	446	**	1980 'London 1980' International Stamp Exhibition Sheetlet of 6 unh (6)	10
411	*	1948 Silver Wedding Pair Fine Mint (2)	25	447	**	1981 35th Anniv of UNICEF Set unh (4)	15
412	U	1948 Silver Wedding Pair Fine Used (2)	75	448	**	1981 Golden Treasure of Old St Nicholas Set unh (6)	10
		<b>BRITISH INDIAN OCEAN TERRITORY</b>		449	**	1983 Locomotives 1st Series Set unh (4)	10
413	**	1975 10th Anniv of the Territory Min Sheet unh (1)	15	450	**	1992 Centenary of the National Shipping Fleet Set unh (6)	10
414	**	1995 50th Anniv of the End of WW2 Set plus Min Sheet unh (4+M/S)	25	451	**	2009 Cacti Sheetlet of 8 unh (8)	25
415	**	2005 60th Anniv of the End of WW2 Sheetlet of 10 unh (10)	25			<b>BURMA</b>	
		<b>BRITISH LEVANT</b>		452	*	1938/40 KGVI Definitives Set SG 18b/33 Good Mint Cat £225 (16)	175
416	*	1921 KGV Set incl Seahorse High Values SG 41/50 Good Mint Cat £90 (10)	110			<b>BURUNDI</b>	
		<b>BRITISH OCCUPATION OF ITALIAN COLONIES</b>		453	**	1992 WWF The Serval Set unh (4)	30
417	*	ERITREA 1948/49 KGVI Definitives Set SG E1/12 Good Mint Cat £75 (13)	60	454	**	2004 Fungi Sheetlet of 6 plus Min Sheet unh (6+M/S)	35
418	*	ERITREA 1951 KGVI Definitives SG E26/32 Good Mint Cat £75 (7)	60	455	**	2006 Orchids Sheetlet of 6 plus Min Sheet unh (6+M/S)	25
419	U	MEF 1943/47 KGVI Definitives Set SG M11/21 Fine Used (11)	40			<b>CAMEROUN</b>	
420	*	MEF 1943/47 KGVI Definitives SG M11/21 Good Mint Cat £85 (11)	70	456	**	1975 Christmas Pair unh (2)	15
		<b>BRITISH POSTAL AGENCY EASTERN ARABIA</b>		457	**	1978 150th Birth Anniv of Jules Verne Pair unh (2)	10
421	*	1948 Silver Wedding Pair Fine Mint (2)	25	458	**	1981 20th Anniv of the 1st Men in Space Pair unh (2)	20
		<b>BRITISH SOLOMON ISLANDS</b>		459	**	1982 Football World Cup Spain Set unh (4)	30
422	U	1907 Large Canoes Set SG 1/7 all cancelled with forged 'Munda' 1908 cancels (7) PHOTO-PLATE 1	200	460	**	1984 15th Anniv of the 1st Men on the Moon Pair unh (2)	20
423	U	1907 Large Canoes Set SG 1/7 Very Good to Fine Used Cat £300 (7) PHOTO-PLATE 1	400	461	**	1984 Olympic Games Los Angeles Set unh (4)	20
424	C	1937 Coronation FDC (1)	10			<b>CANADA</b>	
425	**	1939/51 KGVI Definitives Set SG 60/72 unh Cat £90 (13)	125	462	*	1897 50c Jubilee in Bright Ultramarine SG 135 Good Mint Cat £200 (1) PHOTO-PLATE 1	200
426	*	1949 Silver Wedding Pair Fine Mint (2)	10	463	U	1897/8 QV 6c Brown Definitive SG 147 VGU Centred Right (1)	40
427	*	1956/63 QE Definitives Set SG 82/96 Good Mint Cat £100 (17)	80	464	U	1897/8 QV 8c Orange Definitive SG 148 FU (1)	15
428	*	1965 QE Definitives Set SG 112/26 Good Mint Cat £63 (15)	65	465	*/**	1897/98 QV Definitives Set SG 141/49 All Good Mint except the 1/2c value is unh Cat £425 (8) PHOTO-PLATE 1	400
429	**	1972 Fauna and Flora Set SG 219/33a unh (16)	60	466	*	1898/1902 QV Definitives Set SG 150/65 Good Mint Cat £950 (11) PHOTO-PLATE 1	1000
430	**	1987 \$10 Flower Definitive SG 597 unh (1)	10	467	U	1903 KEVII 10c Brown Lilac Definitive SG 182 FU (1)	40
431	**	1991 Crop Pests Set unh (5)	15	468	*	1903 KEVII Definitives Simplified Set SG 173/87 Good Mint Cat £1100 (7) PHOTO-PLATE 1	1000
432	**	1992 500th Anniv of the Discovery of America Set unh (4)	15	469	C	1904 (DE8) 'Rule Britannia' Private Postcard to NZ with 2c KEVII Posted at Huntingdon with Christchurch & Palmerston receiving cancels. The card is slightly trimmed at the left (1)	50
		<b>BRITISH VIRGIN ISLANDS</b>		470	*	1908 Quebec Tercentenary Set SG 188/95 All Good Mint except the 1/2c is unh Cat £550 (8) PHOTO-PLATE 1	500
433	U	1922/25 KGV Definitives SG 82/85 Fine Used Cat £140 (4) PHOTO-PLATE 1	200	471	C	1929 (AU20) Uprated KGV 2c Registered Cover with additional 2c KGV Posted at Vancouver to Melbourne, Australia. Has Melbourne receiving cds. (1)	30
434	**	1938/47 KGVI Definitives Set unh Cat £75 (12)	100	472	U	1930 5c Brown Airmail SG 310 FU (1)	40
435	*	1949 Silver Wedding Pair Fine Mint (2)	15	473	U	1930/1 \$1 Mt Edith Cavell SG 303 VGU (1)	40
436	**	1952 KGVI Definitives Set unh Cat £50 (12)	75	474	U	1930/1 50c Church SG 302 VGU (1)	25
437	**	1986 Statue of Liberty Centenary Set 9 Min Sheets unh (9)	10	475	U	1932 Ottawa Conference Short Set (No 6c on 5c) SG 315/7 VGU (3)	15
438	**	1997 Orchids Strip of 4 plus Min Sheet unh (4+M/S)	15	476	U	1935 Silver Jubilee Set SG 335/40 VGU (6)	40
439	**	2005 WWF Virgin Islands Tree Boa Snake Set in Block of 4 unh (4)	10	477	C	1939 (SP18) Pictorial Cover with 3x 2c National War Memorial SG 373 tied by Ladysmith/BC cancels to Bauff. (1)	10
		<b>BRUNEI</b>		478	C	1940 (OC1) Airmail Cover to NZ with KGVI 5c,20c,50c Definitives Posted at St John's. Has 'Passed For Export' cachet. The cover has a light vertical crease (1)	30
440	*	1895 Definitives Set SG 1/10 Mint No Gum Cat £170 (10)	125	479	U	1942/8 War Effort Set SG 375/88 VGU/FU (14)	40
441	**	1984 Independence Set unh (7)	25	480	**	1992 Canada Day Sheetlet of 12 SG 1503a/l unh (12)	30
		<b>BULGARIA</b>		481	U	Special Delivery 1932 20c Red SG S7 FU (1)	30
442	**	1962 Bulgarian Roses Set unh (8)	15				

LOT			NZ\$	LOT			NZ\$
		<b>CANAL ZONE</b>					
482	C	1979 (MY2) Long Cover with 'PO Oriana/Posted On Board' boxed cachet with Mexico \$5.60 Adhesive tied by Balboa, CZ/Paquebot cancel to Australia. (1)	25	515	**	1963 Liberation of South Vietnam Pair - one stamp with faint toning unh (2)	15
		<b>CAPE OF GOOD HOPE</b>		516	**	1967 Great Banner of Mao - 3rd Year Plan Set (C118) SG 2341/42 unh with a faint gum tone on 1 stamp. Cat £170 (2)	100
483	U	(Mafeking) 1900 QV 6d on 3d Purple/Yellow SG 9 postmarked 'Mafeking AP 6 1900' Very Good Used Cat £425 (1) PHOTO-PLATE 1	500	517	U	1968 Revolutionary Literature & Art 8f 'Taking Tiger Mountain SG 2389 Nice Used (1)	20
		<b>CAYMAN ISLANDS</b>		518	**	1972 30th Anniv Yenan Forum Set (N8) SG 2474/79 unh Cat £200 (6)	200
484	U	1921/26 KGV Definitives Set SG 69/83 Nice Used Cat £250 (14) PHOTO-PLATE 1	350	519	**	1972 Promoting Physical Health Set (N9) unh Cat £200 (5)	200
485	*	1932 Centenary Set SG 84/95 Good Mint Cat £500 (12) PHOTO-PLATE 1	500	520	**	1972 Red Flag Canal Set (N12) SG 2494/97 unh Cat £200 (4)	200
486	C	1937 Coronation FDC Window Registered (1)	10	521	**	1974 UPU Centenary Set unh Cat £36 (3)	35
487	*	1948 Silver Wedding Pair Fine Mint (2)	20	522	*	1977 1st Anniv of the Death of Chou En-Lai Set Good Mint (4)	20
488	**	1995 Sea Turtles Set unh (6)	20	523	**	1977 Completion of the Fourth Five Year Plan Set (J8) SG 2637/52 unh Cat £240 (16)	250
		<b>CENTRAL AFRICAN REPUBLIC</b>		524	*	1977 Promoting Tachai Type Developments Set SG 2711/14 Good Mint (4)	10
489	**	1980 Space Exploration Set plus Min Sheet unh (6+M/S)	20	525	**	1978 Highway Bridge Min Sheet (T31) SG MS2834 Unhinged Cat £550 (1)	500
490	**	1982 Space Resources Set unh (6)	15	526	**	1981 Ceramics Part Set (No 4f) unh (5)	15
491	**	1984 Olympic Games Los Angeles Set unh (5)	15	527	**	1981 Edible Mushrooms Part Set (No 10f) unh (5)	10
492	**	1985 Space Research Set unh (6)	30	528	**	1983 Qin Terracotta Min Sheet (T88M) SG MS3260 Unhinged Cat £85 (1)	75
493	**	1986 Halley's Comet 2nd Issue Set unh (5)	20	529	**	1989 2540th Anniv of the Birth of Confucius Min Sheet unh (Issued with No Gum) (1)	15
494	**	1996 Horses Set 2 Sheetlets of 8 plus Min Sheet unh (16+M/S)	25	530	**	1989 West Lake Hangzhou Min Sheet unh (1)	15
495	**	1999 Horses Sheetlet of 8 unh (8)	20	531	**	1990 11th Asian Games Min Sheet unh (1)	15
		<b>CEYLON</b>		532	**	1994 Fourth All-China Philatelic Federation Congress Min Sheet unh (1)	5
496	*	1872/80 QV 64c Red-Brown SG 131 Good Mint with Left-Wing Margin Good Mint Cat £300 (1) PHOTO-PLATE 1	200	533	**	1994 Gorges of Yangtse River Min Sheet unh (1)	5
497	*	1904/05 KEVII Definitives Set SG 277/88 Good Mint Cat £80 (12)	100	534	**	1994 Literature Min Sheet unh (1)	10
498	U	1912/25 KGV 20r Black & Red/Blue SG 319 VGU Cat £160 (1)	150	535	**	1994 Marriage of Zhaojun Min Sheet unh (1)	5
499	U	1921/32 KGV 1r Die 1 SG 354 Fine Used. Centred left Cat £50 (1)	50	536	**	1994 UNESCO World Heritage Site Min Sheet unh (1)	5
500	C	1937 Coronation Registered Printed FDC (1)	20	537	**	1994 World Post Day Min Sheet unh (1)	5
501	C	1943 Censored Rotary 'Club of Negombo' Printed Cover with KGV 25c tied to USA. Censored (1)	30			<b>CHINA (TAIWAN)</b>	
		<b>CHAD</b>		538	C	1971 Ten prized Dogs Paintings Set on 2x Printed FDC's (2)	20
502	*	1961 500f Carmine Bee Eater (Bird) SG 86 Good Mint (1)	20	539	**	1988 Chinese Costumes 4th Series Set unh (4)	20
503	*	1964 Wildlife Protection Set Good Mint (6)	10	540	**	1988 Flowers 1st Series Set plus Min Sheet unh (3+M/S)	80
504	C	1978 (25OC) Cover with 120f Concorde tied on Printed FDC (1)	10	541	**	1988 Flowers 2nd Series Set plus Min Sheet unh (3+M/S)	60
505	**	1982 1500f Princess of Wales 21st Birthday and Birth of Prince William Gold Foil Issue Scott 419a unh (1)	20	542	**	1988 Flowers 3rd Series Set plus Min Sheet unh (3+M/S)	60
506	**	1983 Exploitation of Space Min Sheet unh (1)	10	543	**	1988 Flowers 4th Series Set plus Min Sheet unh (3+M/S)	60
507	**	1985 Fungi Set unh (6)	15	544	**	1988 Frogs Set unh (4)	30
		<b>CHILE</b>		545	**	1988 Mt Lu Se-tenant Block of 4 SG 1825/8 unh (4)	20
508	C	1969 (18AU) NASA US Manned Space Flight Program - Project Apollo 10 Cacheted Cover signed (1)	25	546	**	1988 Science and Technology Set unh (8)	15
509	C	1970's (14MY) Skylab Cacheted Cover - Spacecraft Tracking & Data Network cachet. 2nd Class Air Mail Printed Matter (1)	20	547	**	1988 Sports Day Set (2 Se-tenant Pairs) unh (4)	10
		<b>CHINA</b>		548	**	1988 Traditional Handicrafts Set unh (3)	15
510	U	1878 3ca Red Large Dragon SG 2 Used with blunt top left hand corner. Cat £400 (1) PHOTO-PLATE 1	150	549	**	1988 Yangmingshan National Park Set unh (4)	10
511	U	1885 1ca Green Small Dragon SG 13 Nice Used with part 'Customs' cds (1) PHOTO-PLATE 1	50	550	**	1988 Year of the Snake Pair plus Min Sheet unh (2+M/S)	60
512	U	1894 Dowager Empress's 60 th Birthday 2ca Green SG 17 & 6ca Brown SG 21 Very Good to Fine Used Cat £85 (2)	75	551	**	1990 Bansai Trees Set unh (4)	10
513	C	1960's,1983,1997,1998 & 1999 Commercial Covers with Adhesives (6)	35	552	**	1990 Birds Set unh (4)	10
514	U	1963 GANEFO Athletic Games Part Set (No 10f) Fine Used (4)	8	553	**	1990 Butterflies 2nd Series Set unh (4)	10
				554	**	1990 Children's Drawings Set unh (4)	10
				555	**	1990 Chinese Costumes 5th Series Set unh (4)	10
				556	**	1990 Classical Chinese Poetry 6th Series Set unh (4)	25
				557	**	1990 Door Gods Set unh (4)	25
				558	**	1990 Shell Money Set unh (5)	10
				559	**	1990 Snuff Bottles Set unh (4)	10



LOT		NZ\$	LOT		NZ\$
560	** 1990 Year of the Sheep Pair plus Min Sheet unh (2+M/S)	35	594	C 1937 (12JE) Cover with 1d Capt Cook tied by part MANIHIKI cds to Avarua, Raotonga. Cover lightly aged (1)	30
561	** 2006 Cats and Dogs Set unh (4)	15	595	C 1937 (1JE) Coronation Set with Plate single selvages tied on FDC (1)	20
562	** 2005 Year of the Rooster Sheetlet of 14 unh (14)	20	596	C 1937 Coronation Printed GH Wood Imperial Crown/ Coat of Arms FDC (1)	20
563	** 2006 Year of the Dog Sheetlet of 14 unh (14)	20	597	C 1938 (17SP) Long OHMS NZ Post & Telegraph Dept Cover Registered Posted at ATIU with early type registration label. Both cancels on the cover and registration label in blue. Cover addressed to 'The Treasurers' Office, Rarotonga (1)	75
564	** 2007 Chinese New Year Circular Sheetlet of 12 unh (12)	20	598	C 1938 (23nO) Long OHMS Cover with 'OFFICIAL/ AITUTAKI/PAID' violet cachet tied by Aitutaki cds addressed to 'The Resident Commissioner, Rarotonga. Minor edge ageing (1)	50
565	** 2007 Year of the Pig Sheetlet of 14 unh (14)	35	599	C 1938 (2MY) KGV High Values tied on Registered FDC. All with selvages. Minor perf staining. The stamps Cat £70 (1)	100
566	** 2008 Year of the Rat Sheetlet of 14 unh (14)	20	600	C 1940 3d Provisional SG 130 Pair tied on Plain FDC to NZ (1)	10
567	** 2009 Year of the Ox Sheetlet of 14 unh (14)	20	601	** 1943/54 Arms £3 Green SG 135w Wmk Inverted in a Top Left Corner Block of 4 unh - one stamp with a minor surface blemish. Cat £280 (4)	400
568	** 2010 Year of the Tiger Sheetlet of 14 unh (14)	25	602	C 1945 (17SP) Cover with 3d Provisional SG 130 tied by Rarotonga cds to Mauke. (with backstamp) (1)	30
569	** 2011 Year of the Rabbit Sheetlet of 14 unh (14)	20	603	U 1967 Arms \$2,\$6 & \$10 Overprints SG 219/21 Fine Used. Very Scarce Cat £445 (3) PHOTO-PLATE 1	600
570	** 2012 Year of the Dragon Sheetlet of 14 unh (14)	20	604	** 1967 Arms \$2,\$6,\$10 Decimal Ovpts SG 219/21 unh Cat £355 (3) PHOTO-PLATE 1	500
571	** 2013 Year of the Snake Sheetlet of 14 unh (14)	20	605	C 1969 (24NO) Cover to NZ with various Adhesives incl 10c Capt Cook tied by 'Apollo/Cook Islands Splash-down' Special Space cancel (1)	10
572	** 2014 Year of the Horse Sheetlet of 14 unh (14)	20	606	** 1976 \$2 Bicentenary of the American Revolution SG 542 unh (1)	15
573	** 2015 Year of the Goat Sheetlet of 14 unh (14)	20	607	** 1982 21st Birthday of the Princess of Wales Set unh (4)	20
	<b>CINDERELLA</b>		608	** 1982 Christmas. Birth of Prince William Set plus Min Sheet Set and Charity Min Sheet unh (4+5M/S)	40
574	* Advertising Labels Range on Album Pages mainly older Noted British, Canada, Hobart (Aust), USA, Poland & Portugal. Noted Colman's Flour, Wichester Guns & Cartridges, Jeyes' Disinfectants etc. Interesting lot (15)	100	609	** 1982 Royal Birth of Prince William 2nd Issue Sheetlet of 4 plus Min Sheet SG 843/7 unh (4+M/S)	25
575	* Sunday School Stamps Range on an album page, 8 different (9)	50	610	** 1984 'Ausipex' International Stamp Exhibition Set unh (4)	25
	<b>COLOMBIA</b>		611	** 1984 Corals 2nd Series Short Set to \$1.20 SG 966/89 unh (24)	45
576	** 1981/2 Presidents of Colombia 1st, 2nd, 3rd and 6th Series Sets SG 1559/88, 1634/43 unh Cat £148 (40)	200	612	C 1986 Stampex/Captain Cook Overprinted Min Sheet FDC (1)	10
577	** 1982 Tairona Culture Set unh (6)	45	613	** 1989 Endangered Birds of the Cook Islands Set unh (4)	20
	<b>COMORO ISLAND</b>		614	** 1992 QE \$3 and \$5 Definitives SG 1273/4 unh (2)	20
578	** 1962 25f+5f Malaria Eradication SG 31 Imperf single unh (1)	10		<b>COSTA RICA</b>	
579	* 1967 15f Mascarene Fody (Bird) SG 62 Good Mint (1)	10	615	** 1985 Orchids Set (2 Strips of 3) unh (6)	15
580	* 1967 30f Courol (Bird) SG 63 Good Mint (1)	20		<b>CUBA</b>	
581	** 1985 20th Anniv of Moroni Rotary Club Set unh (4)	15	616	** 1965 Tropical Fruits Set unh (8)	15
582	** 1994 Plants Sheetlet of 9 SG 839/47 unh (9)	30	617	** 1994 Cats Set unh (6)	10
583	** 1999 Fauna Sheetlet of 8 plus Min Sheet unh (8+M/S)	25	618	** 2005 Jose Marti (Writer and Revolutionary) Set unh (10)	20
	<b>COOK ISLANDS</b>			<b>CYPRUS</b>	
584	* 1926/28 Admirals SG 90 + 92 Good Mint (2)	25	619	* 1894/96 QV Definitives Set SG 40/49 Good Mint Cat £250 (10) PHOTO-PLATE 1	300
585	C 1930 (14NO) Printed 'Cook Islands Adminstration - Treasury Voucher' Form for 'Meals/Boatday' for 6/- signed with 'Treasury/Rarotonga, Cook Islands' oval cachet. Slight damage (1)	25	620	* 1928 KGV 50th Anniv British Rule Set minus 2 1/2pi SG 123/25 & 127/32 Nice Mint Cat £300 (9) PHOTO-PLATE 1	375
586	C 1930 (15NO) Printed 'Cook Islands Adminstration - Abstract and Acquittance of Salaries or Wages' Form for £2 with 'Treasury/Rarotonga, Cook Islands' oval cachet signed and certified (1)	50	621	C 1937 Registered Coronation FDC (1)	20
587	** 1931/32 Arms 10/- Carmine-Lake SG 97 in a Complete Sheet of 80 unh Scarce in a Sheet Cat £3040 (80)	1500	622	* 1948 Silver Wedding Pair Fine Mint (2)	60
588	** 1931/32 Arms 2/6 Brown SG 95 in a Complete Sheet No R162084 of 80 unh Scarce in a Sheet Cat £1200 (80)	600	623	** 2008 Flowers Set unh (4)	10
589	C 1935 Silver Jubilee Set on Plain FDC. Minor staining (1)	30			
590	C 1936 (17NO) Long OHMS Cover cancelled at 'Mauke' addressed to 'The Resident Commisioner, Rarotonga'. Minor creasing (1)	50			
591	C 1936 (24DE) Stampless Cover Posted at Rarotonga addressed to 'Mr W Tailby, Collector of Customs, Rarotonga' light ageing (1)	25			
592	C 1936 (5OC) Registered Cover with Set of Pictorials 1/2d to 1/- tied by Rarotonga cds to NZ. Set Cat £45 alone. Minor perf staining (1)	75			
593	C 1936 (DE24) Long OHMS Cover cancelled at 'ATIUI' addressed to 'The Treasurer, CIA, Rarotonga' (1)	50			

LOT			NZ\$	LOT			NZ\$
<b>CZECHOSLOVAKIA</b>				662	**	1971 500m and £1 Definitives SG 1350/1 Good Mint (2)	35
624	C	1945 (29AU) Printed Railway 100th Anniversary Registered Cover with 3x Adhesives tied by special cancels (1)	25	663	**	1972 Monuments Set unh (3)	30
625	**	1966 Game Animals Set unh (7)	20	<b>EL SALVADOR</b>			
626	**	1969 Archaeological Discoveries in Bohemia and Slovakia Set unh (4)	10	664	**	1989 Olympic Games, Barcelona Set of 6 values & similar in Min Sheets unh (6 stamps & 6 Min Sheets)	20
627	**	1973 Olomouc Flower Show Set unh (6)	15	<b>ERITREA</b>			
628	**	1977 'Praga 1978' International Stamp Exhibition (Zeppelins, Balloons) Set unh (5)	15	665	*	1922 Elephant/Lion Overprints on Italian Stamps SG 57/62 Good Mint Cat £95 (7)	100
629	U	1987 20th Anniv of the Inter Kosmos Space Programme Min Sheet FU (1)	20	<b>FALKLAND ISLAND DEPENDENCIES</b>			
<b>DAHOMY</b>				666	C	1937 Coronation Registered FDC at South Georgia. Faint tone (1)	30
630	*	1967 Christmas. Paintings Set SG 311/14 Good Mint (4)	10	667	**	1989 Ships Definitives Set SG 567/82 unh Cat £78 (16)	110
631	**	1970 Christmas. Minatures (Paintings) of the Rhenish School Set unh (4)	20	668	**	Dependencies 1944 South Orkneys KGV1 6d Definitive SG C6 unh (1)	30
632	**	1971 Christmas. Paintings Set unh (4)	20	<b>FALKLAND ISLANDS</b>			
633	**	1972 Christmas. Paintings Set unh (4)	20	669	*	1948 Silver Wedding Pair Fine Mint Cat £92 (2)	80
<b>DANZIG</b>				670	**	1985 22p Queen Mother SG 506wi Wmk Inverted unh (1)	30
634	U	1920 Germania Overprints 40pf & 80pf SG 31 & 34 Nice Used (2)	15	671	C	1994 (10MR) British Antarctic Survey/RRS James Clark Ross cacheted Cover Posted at Port Stanley to Australia (1)	20
<b>DJIBOUTI</b>				<b>FAROE ISLANDS</b>			
635	**	1978 Paintings Pair (Durer and Gauguin) unh (2)	20	672	**	1979 25kr Sheep Rearing SG 41 unh (1)	15
636	**	1981 Paintings Pair (Picasso and Rembrandt) unh (2)	35	<b>FIJI</b>			
637	**	1982 Shells Set unh (6)	20	673	U	1899 (24MR) 2d Pictorial cancelled with 'Ba 24/3/99' manuscript cancel (1) PHOTO-PLATE 1	50
638	**	1983 Celebrities Pair unh (2)	20	674	U	1900's KEVII 1/- value with 'S.M. MACUATA' straight line cancel. Scarce unrecorded marking (1) PHOTO-PLATE 1	250
639	**	1983 Conquest of Space Pair unh (2)	15	675	U	1901 (11NO) Uprated 1d Black Printed Postcard with additional 1/2d Definitive Posted at Suva to Grafenan, Bavaria with 2/3/02 receiving cds. Brownish Card (1) PHOTO-PLATE 4	150
640	**	1983 Shells Set unh (5)	15	676	C	1910 Picture Postcard 'Cocoanut Climbing Fiji' b&w with 1d Red KEVII tied to Australia. Published by Morris, Hedstrom & Co. Fine (1)	30
641	**	1984 150th Birth Anniv of Gottlieb Daimler Set unh (3)	10	677	U	1912/23 KGV Definitives Set SG 125/37 Very Good to Fine Used Cat £400 (13) PHOTO-PLATE 2	500
642	**	1984 Landscapes Set unh (8)	20	678	C	1935 (6JY) Sepia Picture Postcard (Victoria Parade, Suva) with KGV 1/2d & 1d Definitives Posted at Suva to NZ (1)	30
643	**	1986 25th Anniv of Gagarin in Space and 20th Anniv of the Gemini 8 - Agena Link Up Pair unh (2)	15	679	C	1937 Coronation Registered FDC (1)	10
<b>DOMINICA</b>				680	C	1938 (20NO) Registered Cover with KGV1 values to 6d incl the 5d Blue Sugar Cane Posted at suva to Rarotonga (1)	50
644	*	1948 Silver Wedding Pair Fine Mint (2)	25	681	C	1938 (30NO) KGV 1 1/2d Red Printed Postcard cancelled at Suva to Rarotonga, Cook Islands. Light staining. Scarce usage (1)	75
645	*	1948 Silver Wedding Pair Good Mint (2)	25	682	**	1938/55 £1 Police Buglar SG 266b unh (1)	65
646	**	1986 Centenary of the Statue of liberty Set unh (4)	25	683	**	1938/55 KGV1 10/- Pawpaw SG 266a unh (1)	50
647	**	1988 500th Birth Anniv of Titian Set unh (8)	10	684	C	1940's Cover with KGV1 2 1/2d Definitive with indistinct marking. Also at left with violet 'NZE/Field/Post Office' handstamp. Addressed to Burn Philip (SS) Co Ltd, Suva. Cover lightly aged. No backstamps (1)	50
648	**	1998 Christmas/Birds Set unh (6)	10	685	*	1948 Silver Wedding Pair Fine Mint (2)	12
649	**	2000 Dogs of the World Sheetlet of 6 unh (6)	10	686	C	1950 (10NO) Commercial Cover with KGV1 1 1/2d & 1d Definitives Posted at Suva. No backstamps (1)	10
<b>DOMINICAN</b>				687	C	1965 (25JL) Long Airmail 'Central Pacific Union Mission of Seven-day Adventists' Printed Cover bearing 4x 9d QE Hibiscus values Posted at Suva to Australia. No backstamps (1)	25
650	**	1960 Olympic Games Min Sheet SG MS818 & MS822 Perforated & Imperf unh (4)	25	688	C	1966 Airmail Cover Posted at Sydney to Suva with QE 1/6 Definitive added tied by Suva cds, then readdressed to Santo, New Hebrides. Has Santo backstamp. Nice redirectional QE Cover (1)	50
651	**	1961 15th Anniv UNESCO Overprints Min Sheets SG MS848 & MS852 Perforated & Imperf unh (4)	100				
<b>DUBAI</b>							
652	*	1964 Olympic Games Min Sheet (Gymnastics) Good Mint (1)	10				
653	*	1964 Winter Olympics Innesbruck Set Good Mint (5)	15				
<b>ECUADOR</b>							
654	*/**	1964 Olympic Games Set Mint & Min Sheet unh (4+M/S)	10				
655	**	1980 Chiefs of the Indo-American Indian Tribes Set unh Cat £51 (20)	75				
656	**	2006 Pets Set unh (5)	30				
<b>EGYPT</b>							
657	*	1914 100m Abu Simbel SG 81 Good Mint (1)	25				
658	**	1927 £1 King Fuad SG 172 Fine unh Cat £200 (1) PHOTO-PLATE 1	250				
659	*	1931 Graf Zeppelin Pair SG 185/86 Good Mint Cat £180 (2) PHOTO-PLATE 1	200				
660	U	1933 International Aviation Congress Set SG 214/18 Nice Used Cat £85 (5)	125				
661	C	1940/41 3x WW2 Covers with either Egyptian or GB stamps with FPO/KW2, NZ FPO1 & Egypt/42/Prepaid cancels. All addressed to Perth, Australia (3)	50				



LOT			NZ\$	LOT			NZ\$
689	C	1968 (4MR) Cover with 1/- Cable tied by oval 'Nibau District School/Nakorotubi/Ra' cachet plus Rakiraki cds to England. Fine (1)	30	732	**	2001 125th Anniv of the Colonial Mutual life Assurance Ltd in Fiji Set unh (4)	15
690	C	1972 (21DE) Airmail Cover with 15c + 5c Bird Hurricane Relief value tied by Suva cds to Australia (1)	10	733	U	2001 50th Anniv of Air Pacific Se-tenant Strip of 4 FU (4)	15
691	C	1978 (8AP) QSL 3D2WR Radio Card Unused with light crease (1)	10	734	**	2001 50th Anniv of Air Pacific Se-tenant Strip of 4 unh (4)	15
692	*	1981 'Third Fiji National Jamboree/W Bank/Fiji's Friendliest Bank' Cinderella label (1)	20	735	U	2001 Centenary of the Westpac Bank Set FU (4)	10
693	U	1998 16th Commonwealth Games Set plus Min Sheet FU (4+M/S)	15	736	U	2001 Christmas Set FU (6)	15
694	**	1998 16th Commonwealth Games Set plus Min Sheet unh (4+M/S)	15	737	**	2001 Christmas Set unh (6)	15
695	U	1998 Christmas Set FU (4)	10	738	U	2001 Fijian Society for the Prevention of Cruelty to Animals Set FU (4)	10
696	**	1998 Christmas Set unh (4)	10	739	U	2001 Game Fishing 1st Series Set FU (4)	10
697	U	1998 Maritime Past and Present Set plus Min Sheet FU (4+M/S)	25	740	U	2001 Hawk Moths of Fiji Set FU (6)	10
698	**	1998 Maritime Past and Present Set plus Min Sheet unh (4+M/S)	20	741	**	2001 Hawk Moths of Fiji Set unh (6)	10
699	U	1999 125th Anniv of the UPU. Sugar Mill Locomotives Set FU (4)	10	742	U	2001 Jungle Fowl of Fiji Min Sheet FU (1)	15
700	U	1999 30th Anniv of the 1st Manned Moon Landing Set plus Min Sheet FU (4+M/S)	15	743	**	2001 Jungle Fowl of Fiji Min Sheet unh (1)	15
701	**	1999 30th Anniv of the 1st Manned Moon Landing Set plus Min Sheet unh (4+M/S)	10	744	U	2001 Pidgeons of Fiji Set FU (4)	15
702	U	1999 Christmas Set FU (6)	10	745	**	2001 Pidgeons of Fiji Set unh (4)	15
703	U	1999 Indigenous Ducks of Fiji Min Sheet FU (1)	10	746	U	2001 Taveuni Rain Forest Min Sheet FU (1)	15
704	**	1999 Indigenous Ducks of Fiji Min Sheet unh (1)	10	747	**	2001 Taveuni Rain Forest Min Sheet unh (1)	15
705	U	1999 Maritime Past and Present 2nd Series Set plus Min Sheet FU (4+M/S)	20	748	U	2002 Christmas Set FU (4)	15
706	**	1999 Maritime Past and Present 2nd Series Set plus Min Sheet unh (4+M/S)	25	749	**	2002 Christmas Set unh (4)	15
707	U	1999 Orchids Set FU (4)	15	750	U	2002 Fiji Goshawk Set FU (4)	15
708	**	1999 Orchids Set unh (4)	10	751	**	2002 Fiji Goshawk Set unh (4)	15
709	**	1999 Sugar Mill Locomotives Set unh (4)	10	752	U	2002 Fiji Natural Water Set FU (4)	15
710	U	1999 The Queen Mother's Century Set plus Min Sheet FU (4+M/S)	20	753	**	2002 Fiji Natural Water Set unh (4)	15
711	**	1999 The Queen Mother's Century Set plus Min Sheet unh (4+M/S)	20	754	U	2002 Freshwater Fish Set FU (4)	10
712	U	1999 Traditional Fijian Dances Set FU (4)	20	755	**	2002 Freshwater Fish Set unh (4)	10
713	**	1999 Traditional Fijian Dances Set unh (4)	20	756	U	2002 Murex Shells Set FU (4)	15
714	U	2000 18th Birthday of Prince William Set plus Min Sheet FU (4+M/S)	25	757	**	2002 Murex Shells Set unh (4)	15
715	**	2000 18th Birthday of Prince William Set plus Min Sheet unh (4+M/S)	25	758	U	2002 Operation Open Heart Set FU (4)	15
716	**	2000 80th Birthday of President Ratu Mara Set unh (4)	10	759	**	2002 Operation Open Heart Set unh (4)	15
717	U	2000 80th Birthday of President Ratu Sir Kamisese Mara Set FU (6)	10	760	U	2002 Seemann's Balaka Palm Min Sheet FU (1)	15
718	U	2000 Beetles Set FU (4)	10	761	**	2002 Seemann's Balaka Palm Min Sheet unh (1)	15
719	U	2000 Christmas Set FU (4)	10	762	U	2002 Spices Set FU (4)	10
720	**	2000 Christmas Set unh (4)	10	763	**	2002 Spices Set unh (4)	10
721	U	2000 Endemic Palm of Fiji Min Sheet FU (1)	10	764	U	2002 Tropical Fruit Set FU (4)	10
722	U	2000 Lapita Pottery Set FU (4)	10	765	**	2002 Tropical Fruit Set unh (4)	10
723	U	2000 New Millennium Min Sheet SG MS 1078 FU Cat £50 (1)	100	766	U	2003 5th Pacific Games Set plus Min Sheet FU (4+M/S)	25
724	**	2000 New Millennium Min Sheet unh (1)	90	767	**	2003 5th Pacific Games Set plus Min Sheet unh (4+M/S)	25
725	U	2000 New Millennium Set FU (4)	50	768	U	2003 Christmas Set plus Min Sheet FU (6+M/S)	15
726	**	2000 New Millennium Set unh (4)	40	769	**	2003 Christmas Set plus Min Sheet unh (6+M/S)	15
727	U	2000 Olympic Games Sydney Set FU (4)	10	770	U	2003 Fiji's Rarest Land Birds Set FU (4)	20
728	**	2000 Olympic Games Sydney Set unh (4)	10	771	**	2003 Fiji's Rarest Land Birds Set unh (4)	25
729	**	2000 Sesame Street Sheetlet of 9 plus 2 Min Sheets unh (9+2M/S)	25	772	U	2003 Geckos Set FU (4)	15
730	U	2000 Sesame Street Sheetlet of 9 plus Min Sheet Pair FU (9+2M/S)	25	773	**	2003 Geckos Set unh (4)	20
731	U	2001 125th Anniv of the Colonial Mutual Life Assurance Ltd in Fiji Set FU (4)	15	774	U	2003 International Year of Fresh Water Min Sheet FU (1)	15
				775	**	2003 International Year of Fresh Water Min Sheet unh (1)	15
				776	U	2003 Opening of the New Mail Centre Set FU (4)	15
				777	**	2003 Opening of the New Mail Centre Set unh (4)	10
				778	U	2003 Uspi Rabbitfish Set FU (4)	20
				779	**	2003 Uspi Rabbitfish Set unh (4)	15
				780	U	2004 25th Anniv of the Musket Cove - Port Vila Yacht Race Set plus Min Sheet FU (4+M/S)	20
				781	**	2004 25th Anniv of the Musket Cove - Port Villa Yacht Race Set plus Min Sheet unh (4+M/S)	20
				782	U	2004 Christmas Set FU (4)	15
				783	**	2004 Christmas Set unh (4)	15
				784	U	2004 Coconut Crab Min Sheet FU (1)	15
				785	**	2004 Coconut Crab Min Sheet unh (1)	10
				786	U	2004 Coral Reef Shrimps Set FU (4)	20
				787	**	2004 Coral Reef Shrimps Set unh (4)	20
				788	U	2004 Land Snails Set FU (4)	15
				789	**	2004 Land Snails Set unh (4)	15
				790	U	2004 Longest Beetle in the World Min Sheet FU (1)	15
				791	**	2004 Longest Beetle in the World Min Sheet unh (1)	15
				792	U	2004 Migrating Shore Birds Set FU (4)	15
				793	**	2004 Migrating Shore Birds Set unh (4)	20





LOT		NZ\$	LOT		NZ\$
884	** 1987 350f Centenary of the Broche Army Barracks unh (1)	20	920	** 1990 Europa PO Buildings Pair unh (2)	10
	<b><u>FRENCH SOMALI COAST</u></b>		921	** 1990 Post & Telecommunications unh (3)	14
885	** 1965 95f Centenary of the ITU unh (1)	20	922	** 1990 Reunification unh (2)	8
	<b><u>FRENCH TERRITORIES</u></b>		923	** 1990 Sports Promotion Fund Pair unh (2)	18
886	** 1970 70f Opening of Ionospheric Station SG 547 Imperf unh (1)	20	924	** 1990 Youth Welfare Set unh (4)	18
887	P 1970 Car Ferry SG 556 Deluxe Proof (1)	25	925	** 1991 Christmas Set unh (4)	23
888	P (The Afars & Issas) 1968 Administrative Outposts Set in Deluxe Proofs (4)	90	926	** 1991 Dragonflies Set unh (8)	30
889	P (The Afars & Issas) 1970 48f Speedboat Racing SG 550 & 55f Yachting SG 552 in Deluxe Proofs (2)	50	927	** 1991 Endangered Butterflies Set unh (8)	30
890	P (The Afars & Issas) 1970 Afar Dagger Set SG 543/46 in Deluxe Proofs (4)	75	928	** 1991 Europa Space Pair unh (2)	10
891	P (The Afars & Issas) 1975 45f Sea Shell SG 636 Deluxe Proof (1)	25	929	** 1991 Historic Mail Aircraft Set unh (4)	15
	<b><u>GABON</u></b>		930	** 1991 Manned Flight Min sheet unh (1)	10
892	** 1970 Folk Art. Weapons Imperf Set unh (4)	10	931	** 1991 Mozart Min Sheet unh (1)	7
893	** 1971 Flowers by Air Imperf Set unh (6)	20	932	** 1991 Postal Buildings Set unh (6)	25
894	** 1971 Flowers by Air Set unh (6)	20	933	** 1991 Seabirds Set unh (4)	15
895	** 1973 500f Apollo 17 unh (1)	20	934	** 1991 Sports Promotion Fund Set unh (4)	22
896	** 1986 Butterflies Pair unh (2)	10	935	** 1992 Christmas Pair unh (2)	8
	<b><u>GAMBIA</u></b>		936	** 1992 Clocks Set unh (5)	25
897	U 1869/72 QV 6d Blue SG 3a Fine Used with good margins. Cat £180 (1) PHOTO-PLATE 2	200	937	** 1992 Endangered Moths Set unh (5)	30
898	C 1937 Coronation Registered FDC (1)	20	938	** 1992 Endangered Moths Set unh (5)	30
899	** 1938/46 KGVI Elephant Definitives Set SG 150/61 unh Cat £160 (12) PHOTO-PLATE 2	200	939	** 1992 Europa Columbus Pair unh (2)	8
900	* 1948 Silver Wedding Pair Fine Mint (2)	20	940	** 1992 German Paintings Set unh (3)	12
901	* 1948 Silver Wedding Pair Good Mint (2)	20	941	** 1992 Sports Olympic Games Set unh (4)	24
902	** 1982 Economic Community Set unh (4)	15	942	** 1993 Christmas Pair unh (2)	8
903	** 1986 Halley's Comet 2nd Issue Set unh (6)	10	943	** 1993 Endangered Beetles Set unh (5)	30
904	** 1995 Prehistoric Animals Sheetlet of 12 unh (12)	15	944	** 1993 Europa Contemporary Art unh (2)	7
905	** 1995 Whales and Dolphins Part Set 2d, 5d, 8d and 10d SG 2134, 2153/5 unh (4)	10	945	** 1993 German Paintings unh (3)	12
906	** 2001 Trains of the World Min Sheet (6 Values) SG MS 4222b unh (1)	15	946	** 1993 Landscapes Set unh (3)	12
907	** 2001 Trains of the World Sheetlet of 4 SG 4217/20 unh (4)	15	947	** 1993 Olympic Venues Set unh (4)	25
908	** 2001 Trains Part Set 2d, 10d, 15d and 20d SG 4171, 4191, 4194, 4221 unh (4)	15	948	** 1993 Traditional Costumes Set unh (5)	25
909	** 2001 World of Trains Sheetlet of 6 unh (6)	20	949	** 1994 Carl Hegenback & Animals Min Sheet unh (1)	10
	<b><u>GERMAN EAST AFRICA</u></b>		950	** 1994 Christmas Pair unh (2)	9
910	C 1901 (27MR) Picture Postcard (Wondorobo/Suaheli/Wagogo) Village Scene with 3pa Yacht tied by Dar-es-salaam cds to Berlin (1)	50	951	** 1994 Emperor Friedrich II unh (1)	13
	<b><u>GERMAN PO'S TURKISH EMPIRE</u></b>		952	** 1994 German paintings unh (3)	17
911	U 1900 5pi on 1m Red SG 25 Very Good Used Cat £55 (1)	50	953	** 1994 Heinrich Hoftman Death Centenary (writer) unh (5)	27
	<b><u>GERMANY</u></b>		954	** 1994 Landscapes Set unh (4)	14
912	U 1899/00 5m Reichspost Type II SG 65A Very Good Used Cat £600 (1)	400	955	** 1994 Sporting Promotion Fund Set unh (4)	22
913	C 1936 (6AU) Olympic Stadium Picture Postcard bearing 6pf+4pf Olympic stamp tied by Olympic Stadium special cancel (1)	30	956	** 1994 Traditional Costumes Set unh (5)	25
914	C 1939 (27JA) Registered 55pf Meter Cover Posted at Berlin-Charlottenburg addressed to 'The Cook Islands Administration Treasury, Rarotonga. Backstamped Honolulu, San Francisco & New York. Roughly opened at top (1)	75	957	** 1995 Frierich Wilhelm (the great elector) unh (1)	10
915	C 1969/70 Apollo 12 & 3x Apollo 13 Covers with different cachets and cancels (4)	40	958	** 1995 German Paintings unh (3)	17
916	** 1989 Christmas Pair unh (2)	9	959	** 1995 Sports Promotion Fund Set unh (4)	18
917	** 1989 Friedrich List unh (1)	8	960	** 1997 Horses Set unh (5)	20
918	** 1989 Postal Deliveries Set unh (3)	17	961	** 2005 Adalbert Stifter (writer) unh (1)	7
919	** 1990 Christmas Set unh (4)	15	962	** 2005 Butterflies & Moths Set unh (4)	30
			963	** 2005 Christmas Paintings (Stefan Lochner) unh (2)	12
			964	** 2005 Conservation unh (1)	10
			965	** 2005 Lighthouses Pair unh (2)	8
			966	** 2005 Postal Service Pair unh (2)	9
			967	** 2005 Prussian Schlosses Min Sheet unh (1)	15
			968	** 2005 Robert Koch's Nobel Prize for Physiology & Medicine unh (1)	10
			969	** 2006 Animals Set unh (5)	35
			970	** 2006 Art Durer unh (1)	10
			971	** 2006 Charles IV's Golden Bull unh (1)	10
			972	** 2006 Christmas Paintings Pair unh (2)	10
			973	** 2006 Discovery Neanderthal Skull unh (1)	15
			974	** 2006 Hannah Arendt unh (1)	10
			975	** 2006 Johan August Robling (architect) unh (1)	10
			976	** 2006 Lighthouses Pair unh (2)	8
			977	** 2006 Trains Set unh (4)	30
			978	** 2006 World Football Cup Promotional Fund unh (5)	35
			979	** 2007 Astrid Lindgren Birth Centenary unh (1)	7
			980	** 2007 Christmas Pair unh (2)	10
			981	** 2007 Graf Zeppelin Min Sheet unh (1)	18
			982	** 2007 Hambacher Fest unh (1)	10
			983	** 2007 Kaiser Wilhelm Bridge unh (1)	10

LOT		NZ\$	LOT		NZ\$
984	** 2007 Karl Freiherr Vom Stein unh (1)	10		<b>GILBERT ISLANDS</b>	
985	** 2007 Lighthouses Pair unh (2)	8	1036	C 1978 (29AU) Inaugural Airmail Flight Tarawa to Niku- nau Printed Cover. Signed (1)	30
986	** 2007 Pets Set unh (4)	30	1037	C 1979 (18JA) Inaugural Airmail Flight Tarawa to Onotoa Signed Cover (1)	30
987	** 2007 Post Characters unh (2)	8		<b>GOLD COAST</b>	
988	** 2007 Post Pair unh (2)	8	1038	C 1937 Coronation FDC (1)	20
989	** 2007 Rotary Engine Anniv unh (1)	10	1039	** 1939/43 KGV I Definitives Set SG 120a/32 unh (13)	50
990	** 2007 Sports Promotion Set unh (4)	30	1040	** 1948 KGV I Definitives Set SG 135/46 unh Cat £85 (12)	100
991	** 2007 World Heritage Sites unh (2)	10	1041	* 1948 Silver Wedding Pair Fine Mint (2)	30
992	** 2007 World Map unh (1)	16		<b>GREAT BRITAIN</b>	
993	** 2008 Aircraft Set unh (4)	33	1042	C 1874 (JY14) Cover with QV 1d Red Plate 194 tied by Evesham Duplex cancel to Worcester. Minor ageing (1)	20
994	** 2008 Christmas Pair unh (2)	14	1043	** 1902/10 KEVII 10/- Ultramarine SG 265 unh with a light vertical crease. Great colour. Cat £1000 (1)	500
995	** 2008 Eichstatt 1100th Anniv unh (1)	11		PHOTO-PLATE 2	
996	** 2008 German Soccer Intern unh (1)	13	1044	U 1915 KGV 10/- Pale Blue Seahorse DLR SG 413 Fine Used Cat £875 (1) PHOTO-PLATE 2	450
997	** 2008 Greeting Europa Pair unh (2)	9	1045	C 1935 (21JN) Long Commercial Airmail Cover bearing 2/6 Seahorse tied by London machine cancel. Back- stamped with Sydney Airmail machine cancel. Nice franking (1)	50
998	** 2008 Herman Schulzer Delitzch unh (1)	8	1046	C 1937 Coronation Printed FDC to Australia. Has a light fold. Cat £35 (1)	40
999	** 2008 Joachim Ringelnatz unh (1)	8	1047	C 1939 (30JA) Registered Cover bearing KGV I 6d Posted at Wembley to Rarotonga, Cook Islands. Minor staining (1)	20
1000	** 2008 Lighthouses Pair unh (2)	9	1048	* 1948 Silver Wedding Pair Good Mint (2)	30
1001	** 2008 Lovis Corinth unh (1)	12	1049	C 1950 (23MR) Large Cover with Lord Mayor National Thanksgiving Fund 6d, 1/-, 2'6 & 10/- labels tied to NZ. Has vertical creases (1)	50
1002	** 2008 Oskar Schindler unh (1)	11	1050	C 1953 Coronation Set mounted on Printed Harrison & Sons Ltd Card (1)	50
1003	** 2008 Post unh (2)	9	1051	C 1953 Coronation Set on Channel Islands Printed FDC Posted at Guernsey (1)	50
1004	** 2008 Selma Ottilia unh (1)	10	1052	C 1954 (8FE) Printed QE FDC 11d, 10d, 9d values Posted at Birmingham on Typed address cover Cat £250 (1)	100
1005	** 2008 Sports Promotion Set unh (4)	30	1053	* 1955 Castles Waterlow Set SG 536/59 Fine Mint Cat £250 (4)	100
1006	** 2008 Wenzel Jamnitzer unh (1)	16	1054	C 1969 (19NO) Apollo 12 Moon Landing Printed FDC with Apollo 12/Moon Landing/Brighton cds (1)	20
	<b>GERMANY - EAST</b>		1055	C 1970 (17AP) Printed Apollo 13 Cover with Apollo 13/ Safe Return/Gloucester cds (1)	20
1007	** 1967 Thoroughbred Horses Set unh (4)	10	1056	** 1972 £1 Wedgewood Booklet SG DX1 (1)	50
	<b>GERMANY - WEST</b>		1057	C 1976 (14JA) British Airways Concorde - BAC Delivery Flight from RAF Fairford to Heathrow Airport with boxed cachet (1)	20
1008	U 1953 30pf 150th Birth Anniv of Liebig FU (1)	40	1058	C 1976 (21MY) Uprated 8 1/2p Aerogramme Posted at Edinburgh on Concorde 3 Inaugural Transatlantic Flight British Airways BA579 London-Washington. Also has 'Carried Edinburgh Scotland to London Heath- row Airport boxed cachet. Has printed details on the reverse (1)	25
1009	U 1958 Humanitarian Relief and Welfare Funds Set FU (4)	25	1059	C 1976 (24MY) Concorde 'First Commercial Scheduled Flight/London-Washington with special cancel (1)	20
1010	C 1977 Ships Set unh (4)	10	1060	C 1976 (26JN) Concorde - Puerto Rico Summit Confer- ence Special Concorde Flight London to San Juan, Puerto Rico Printed Cover (1)	20
	<b>GHANA</b>		1061	C 1976 (4JL) British Airways Concorde 200th Anniversa- ry of Independence Flown Washington-London Printed Cover with special cancel (1)	20
1011	** 1972 Christmas Min Sheet unh (1)	10	1062	C 1976 (4JY) Air France Concorde 200th Anniversary of Independence Flown London-Paris-Washington Flight Cover with special cancel (1)	20
1012	** 1977 Prince Charles Visit to Ghana Min Sheet unh (1)	15	1063	** 1977 £5 Machin SG 1028 unh (1)	30
1013	** 1982 Centenary of Robert Koch's Discovery of TB Set unh (5)	20			
1014	** 1993 400c Mozart plus Min Sheet SG 1790, MS 1793d unh (1+M/S)	15			
	<b>GIBRALTAR</b>				
1015	** 1921/27 KGV 8/- Dull Purple & Green SG 101 unh Cat £325 (1) PHOTO-PLATE 2	450			
1016	C 1937 Coronation FDC minor staining (1)	10			
1017	* 1948 Silver Wedding Pair - £1 value with perf staining. Cat £61 (2)	30			
1018	U 1986 Naval Crests 5th Series Set FU (4)	20			
1019	** 1986 Naval Crests 5th Series Set unh (4)	20			
1020	U 1987 Naval Crests 6th Series Set FU (4)	20			
1021	U 1988 Naval Crests 7th Series Set FU (4)	20			
1022	** 1988 Naval Crests 7th Series Set unh (4)	20			
1023	U 1989 Naval Crests 8th Series Set FU (4)	20			
1024	** 1989 Naval Crests 8th Series Set unh (4)	15			
1025	U 1990 Naval Crests 9th Series Set FU (4)	25			
1026	** 1990 Naval Crests 9th Series Set unh (4)	20			
1027	** 1991 Naval Crests 10th Series Set unh (4)	15			
1028	** 2004 Europa. Holidays Set unh (4)	10			
1029	** 2006 Europa. Intergration Set unh (4)	10			
	<b>GILBERT &amp; ELLICE ISLANDS</b>				
1030	C 1937 Coronation FDC (1)	10			
1031	C 1939 (14JA) Registered Long Cover with KGV I values to 1/- Posted at Ocean Island. First Day Cover (1)	40			
1032	* 1949 Silver Wedding Pair Fine Mint (2)	15			
1033	U 1956/62 QE 2d Bluish Green & Purple SG 66a Fine Used Cat £38 (1)	50			
1034	U 1956/62 QE Definitives Set SG 64/75 Fine Used Cat £32 (12)	45			
1035	C 1969 (26MR) Airmail Cover to Australia with 5c Def & 10c Battle of Tarawa Posted at Bairiki (1)	20			



LOT		NZ\$	LOT		NZ\$
1064	** 1977 High Values £1,£2,£5 SG 1026/28 in Traffic Light Gutter Pairs unh (6)	30	1109	** 2004 Christmas Part Set SG 1055/9 unh (5)	15
1065	** 1978 Castles Min Sheet Overprinted 'EUROPA 1978' unh (1)	10	1110	** 2005 60th Anniv of Liberation Set unh (5)	10
1066	** 1980 £3 Wedgewood Booklet (1)	10	1111	** 2005 Birth Centenary of William Caparne Set (Flowers) unh (6)	10
1067	** 1980 Europa IYC Black Min Sheet unh (1)	20	1112	U 2006 £10 QE Definitive SG 1122 FU (1)	30
1068	** 1980 Year of the Child Min Sheet overprinted 'EUROPA 1980' unh (1)	20	1113	U 2006 150 Years of the Victoria Cross Set FU (6)	10
1069	** 1988 £5 Windsor Castle Definitive SG 1413 unh (1)	30	1114	U 2006 Birth Centenary of Isambard Kingdom Brunel Set FU (6)	10
1070	** 1990 'Stamp World London 90' International Stamp Exhibition Min Sheet SG MS 1501 unh (1)	10	1115	U 2006 Designation of L'Eree Wetland as a Ramsar Site Set FU (6)	10
1071	** 1992 £5 Windsor Castle Definitive SG 1614 unh (1)	25	1116	** 2006 Designation of L'Eree Wetland as a Ramsar Site Set unh (6)	10
1072	** 1993 £10 Britannia Definitive SG 1658 unh (1)	60	1117	** 2006 Europa. Student Gap Year Set unh (6)	15
1073	** 1995 £3 Castle Definitive SG 1613a unh (1)	30	1118	U 2006 Twelve Days of Christmas Set FU (12)	20
1074	** 1999 £3 Machin Definitive SG Y1802 unh (1)	15	1119	U 2007 British Formula 1 World Champions Set FU (8)	15
1075	** 1999 £5 Machin Definitive SG Y1803 unh (1)	20	1120	U 2007 Centenary of Scouting Set FU (6)	10
1076	** 2003 £3 Machin Definitive SG Y1748 unh (1)	10	1121	U 2007 Christmas Set FU (12)	20
1077	** 2003 £5 Machin Definitive SG Y1749 unh (1)	20	1122	** 2007 Christmas Set unh (12)	20
1078	U 2009 Birth Bicentenary of Charles Darwin Set FU (6)	15	1123	U 2007 Falkland Islands Conflict Set FU (6)	15
1079	*U Cinderellas 1953 & 1954 National Savings (Royalty) Stamps in Mint Blocks of 4. Also the 1953 Pair tied in 1953 Coronation Souvenir Folder (17)	50	1124	U 2007 Royal Diamond Wedding Set FU (6)	15
	<b>GREECE</b>		1125	** 2007 Royal Diamond Wedding Set unh (6)	15
1080	** 2005 Caricatures Set unh (6)	30	1126	U 2007 Sea Guernsey Set FU (7)	15
	<b>GREENLAND</b>		1127	** 2007 Sea Guernsey Set unh (7)	15
1081	** 1993 Animals Part Set 4k Polar Bear, 7k.25 Arctic Lemmings and 7k.50 Musk Ox SG 256, 259, 261 unh (3)	20	1128	U 2008 Centenary of the Model T Ford Set unh (6)	15
	<b>GRENADA</b>		1129	U 2008 Christmas. Festive Foliage set FU (12)	20
1082	U 1938/50 KGVI 2 1/2d P12 1/2 x 13 1/2 SG 157a Fine Used Cat £190 (1) PHOTO-PLATE 2	250	1130	** 2008 Christmas. Festive Foliage Set unh (12)	20
1083	* 1948 10/- Silver Wedding Fine Mint (1)	20	1131	U 2008 Europa. The Letter Set FU (6)	15
1084	** 1972 Airmail and Surcharges Definitives (Fauna and Flora) Set unh Cat £61 (21)	90	1132	** 2008 Europa. The Letter Set unh (6)	15
1085	** 1985 300th Birth Anniv of JS Bach Set unh (4)	10	1133	** 2008 Guernsey Granite at St Paul's Cathedral Set unh (6)	15
1086	* 1986 Mushrooms Set Good Mint (4)	10	1134	** 2008 Mr Men and Miss Little (Children's Books) Set unh (6)	15
1087	** 1989 \$10 Red Billed Tropic Bird SG 2006 unh (1)	15	1135	U 2008 Mr Men and Miss Little Set FU (6)	15
1088	** 1990 'Expo 90' International Gardens and Greenery Exhibition Set (Orchids) unh (8)	20	1136	** 2008 Sark as a Ramsar Site Set unh (6)	15
1089	** 1998 Christmas Birds Set unh (6)	15	1137	U 2008 Wild Flowers Set FU (7)	20
1090	** 2006 500th Death Anniv of Christopher Columbus Set unh (4)	25	1138	** 2008 Wild Flowers Set unh (7)	20
	<b>GRENADA GRENADINES</b>			<b>GUINEA</b>	
1091	** 1980 'London 1980' International Stamp Exhibition Set of 4 Sheetlets of 5 unh (20)	50	1139	** 1964 200f & 300f Olympic Games Min Sheets unh (2)	20
	<b>GUERNSEY</b>		1140	** 1967 Pastoria Research Institute Set unh (12)	30
1092	C 1944 (20AP) Cover with 1/2d Green Pair tied to a local address (1)	20	1141	** 1974 Flowers Imperf Set unh (12)	30
1093	U 1998 £4 Queen Mary (Ship) SG 802 FU (1)	15	1142	** 1980 10th Anniv of the 1st Manned Moon Landing Set unh (8)	20
1094	** 2000 Europa Set unh (4)	8	1143	** 1982 Football World Cup Set unh (7)	40
1095	** 2000 Stampin the Future Set unh (6)	10	1144	** 1984 100s Sarjevo Winter Olympic Skier Gold Min sheet unh (1)	30
1096	** 2001 Christmas. Festive Lights Set unh (6)	10	1145	** 1992/93 1500f Olympic Atlanta Runner Gold High Value unh (1)	25
1097	U 2001 Incorporation of Guernsey Post Set FU (6)	10	1146	** 1993 1500f Lillehammer Winter Olympics Skater Gold High value unh (1)	25
1098	U 2002 60th Anniv of Herbert le Patourel's VC Set FU (6)	10	1147	** 1995 Flowers Set unh (6)	20
1099	** 2002 60th Anniv of Herbert le Patourel's VC Set unh (6)	10	1148	** 1995 Veteran Omnibuses Set unh (5)	20
1100	U 2002 Christmas Set FU (6)	15		<b>GUINEA-BISSAU</b>	
1101	U 2002 Europa. The Circus Set FU (6)	15	1149	** 1976 Apollo/Soyuz Space link Set unh (6)	15
1102	U 2002 QE Golden jubilee Set FU (6)	10	1150	** 1981 Space Achievements Set unh (6)	10
1103	** 2002 QE Golden jubilee Set unh (6)	10	1151	** 1985 Centenary of the Motorcycle Part Set (No 35p) SG 912/17 unh (6)	8
1104	U 2003 £5 Orange, Blue and Silver Definitive SG 1008 FU (1)	20	1152	** 2002 Shells Min Sheet unh (1)	15
1105	** 2003 Christmas Set unh (6)	10		<b>GUYANA</b>	
1106	** 2003 Europa. Poster Art Set unh (6)	10	1153	** 1968 Fauna Definitives Set SG 448/62 unh (15)	15
1107	U 2003 Island Games Set FU (6)	10	1154	** 1987 Centenary of the Publication of Sanders Reichenbachia 23rd Issue Set unh (3)	40
1108	** 2004 800th Anniv of Guernsey's Allegiance to England Set unh (6)	15	1155	** 1988 Orchids Part 34th Issue Set SG 2504/7 unh (4)	40
			1156	** 1989 Centenary of the Publication of Sanders Reichenbachia 35th Issue Set (Orchids) SG 2605/8 unh (4)	30
			1157	** 1992 Cats Set (\$50 Values in Sheetlet of 8) unh (16)	40

LOT		NZ\$	LOT		NZ\$
	<b>HAITI</b>				
1158	** 2000 Tourism Set unh (7)	15	1189	** 1994 Traditional Dances 3rd Series Set plus Min Sheet unh (5+M/S)	30
	<b>HANOVER</b>		1190	** 1995 Traditional Dances 4th Series Set plus Min Sheet unh (4+M/S)	25
1159	U 1859 2gr Blue Mi 15b Fine Used on piece. Cat 55 Euros (1)	50		<b>IRAN</b>	
1160	U 1859 3gr Yellow Mi 16a with 'Emden' full strike Cat 75 Euros (1)	75	1191	** 2003 Animals Set unh (4)	10
1161	U 1859/61 3pf Rose Carmine Mi 13a Imperf with good margins on piece tied by 'Hildesheim' cds. Cat 110 Euros (1) PHOTO-PLATE 2	100	1192	** 2004 Saltwater Fish Min Sheet unh (1)	10
	<b>HONDURAS</b>			<b>IRELAND</b>	
1162	** 1975 Centenary of the UPU Set unh (12)	25	1193	** 1957 Redmond Pair unh (2)	20
	<b>HONG KONG</b>		1194	** 1983 Europa Pair unh (2)	20
1163	U 1912/21 KGV \$10 Purple & Black SG 116 Fine Used Cat £110 (1) PHOTO-PLATE 2	125		<b>ISLE OF MAN</b>	
1164	C 1936 (5NO) First Airmail Flight Cover Hong Kong - Canton with KGV 5c, 10c & 20c values. Backstamped Canton. Minor staining (1)	50	1195	** 1995 Thomas the Tank Engine Set unh (6)	10
1165	C 1937 Coronation Printed FDC (1)	50	1196	** 1996 Lighthouses Set unh (6)	10
1166	* 1948 Silver Wedding Pair Fine Mint Cat £328 (2) PHOTO-PLATE 2	250	1197	** 1999 Buses Set unh (6)	10
1167	** 1994 150th Anniv of the Royal Hong Kong Police Set unh (6)	10		<b>ISRAEL</b>	
1168	** 1998 Inauguration of Hong Kong International Airport Set unh (6)	10	1198	** 2003 Israeli Flag Set unh (4)	10
	<b>HUNGARY</b>		1199	** 2006 Costumes Set unh (4)	10
1169	** 1953 Forest Animals Set unh (10)	25	1200	** 2007 Landscapes Set unh (3)	10
1170	** 1980 'London 1980' International Stamp Exhibition Perf and Imperf Min Sheets unh (2)	15		<b>IVORY COAST</b>	
1171	** 1983 Bicentenary of Manned Flight Set (Balloons) unh (7)	10	1201	** 1979 Visit of King Hassan Set unh (3)	50
1172	** 1984 Edible Mushrooms Set unh (7)	15	1202	** 1986 Halley's Comet Set unh (5)	20
	<b>INDIA</b>			<b>JAMAICA</b>	
1173	U 1854 QV 1/2a Blue Die 2 SG 6 Very Good Used with good margins Cat £130 (1) PHOTO-PLATE 2	150	1203	C 1937 Coronation Registered FDC (1)	10
1174	** 1902/11 KEVII 10r Green & Carmine SG 144 fine unh Cat £350 (1) PHOTO-PLATE 2	500	1204	* 1948 Silver Wedding Pair Fine Mint (2)	25
1175	C 1947 (3AP) Formular Airletter with KGVI 4a & 2x 1a values Posted at Junabad to NZ (1)	10	1205	U 1973 Orchids Min Sheet FU (1)	10
1176	* 1948 10r Gandhi SG 308 with a minor surface scuff Cat £400 (1) PHOTO-PLATE 2	100	1206	** 1981 World Food Day Set unh (4)	15
1177	C 1961 50th Anniversary First Airmail Flight Printed FDC with cachet unaddressed (1)	10		<b>JAPAN</b>	
1178	* (Bijawar) 1937 Definitives Set SG 11/15 Good Mint Cat £150 (5) PHOTO-PLATE 2	150	1207	** 1952 5y New Years Greeting unh (1)	20
1179	** (Chamba) 1938 KGVI 25r SG 99 unh Cat £350 (1) PHOTO-PLATE 2	400	1208	** 1952 75th Anniv of the Japanese Red Cross Pair unh (2)	40
1180	** (Chamba) 1938 KGVI 2r SG 95 unh Cat £90 (1)	125		<b>JERSEY</b>	
1181	* (Chamba) 1938 KGVI Definitives Set to 5r SG 82/96 Good Mint Cat £500 (15) PHOTO-PLATE 2	450	1209	** 1941/43 1/2d Green Arms SG 2a Imperf between vertical pair unh Cat £900 (2) PHOTO-FRONT COVER	900
1182	** (Chamba) 1942/47 KGVI 6a, 8a, 12a, 14a SG 117/20 unh Cat £90 (4)	125	1210	** 1963 Definitives Set to £50 Overprinted 'Specimen' unh (11)	50
1183	*/** (Chamba) Official 1938/40 KGVI Set SG 066/71 All unh except for 1a Cat £425 (6) PHOTO-PLATE 2	500	1211	** 2009 Europa. Astronomy Set unh (4)	10
1184	* (Gwailor) 1938/48 KGVI Definitives Set to 5r SG 105/14 Good Mint Cat £360 (10) PHOTO-PLATE 2	300		<b>JORDAN</b>	
1185	** (Gwailor) Official 1942/47 KGVI Set SG 091/94 unh Cat £130 (4)	175	1212	** 1964 Pope Paul's Visit to the Holy Land Min Sheet unh (1)	50
1186	** (Jind) Official 1939/43 1r, 2r, 5r SG 083/085 unh Cat £130 (3)	175	1213	** 1985 Police Set unh (3)	10
	<b>INDONESIA</b>			<b>KENYA</b>	
1187	P 1949 UPU Min Sheet Imperf without watermark as a Proof (1)	25	1214	** 1997 Fruits of East Africa Set unh (4)	10
1188	** 1980 'London 1980' International Stamp Exhibition Set 2 Min Sheets unh (2)	70		<b>KENYA UGANDA &amp; TANGANYIKA</b>	
			1215	U 1935/37 KGV Definitives Set SG 110/23 Fine Used Cat £550 (14) PHOTO-PLATE 2	600
			1216	C 1937 Coronation Registered FDC (1)	10
			1217	* 1938/54 KGVI £1 Black & Red P11 3/4 x 13 SG 150 Fine Mint Cat £500 (1) PHOTO-PLATE 2	400
			1218	U 1938/54 KGVI £1 Black & Red SG 150 Fine Used Cat £160 (1) PHOTO-PLATE 2	200
			1219	* 1948 Silver Wedding Pair Fine Mint Cat £51 (2)	50
			1220	* 1948 Silver Wedding Pair Good Mint Cat £50 (2)	50
			1221	U British Africa 1891 1/2 Anna on 2a Vermilion SG 20 Fine Used with horizontal blue line. Very Scarce Cat £1100 (1) PHOTO-FRONT COVER	1000
			1222	U British East Africa 1890 1a on 2d Grey-Green & Carmine SG 2 Very Good to Fine Used Cat £275 (1) PHOTO-PLATE 2	275
			1223	U British East Africa 1890 QV 1/2a on 1d Deep Purple SG 1 Very Good Used Cat £200 (1) PHOTO-PLATE 2	200
			1224	U British East Africa 1890 QV 4a on 5d Dull Purple & Blue SG 3 Fine Used Cat £325 (1) PHOTO-PLATE 2	325
			1225	*U British East Africa 1890's Forgeries - 7 1/2a Used: 8a, 1r, 2r, 3r, 5r Mint (6) PHOTO-PLATE 2	125



LOT			NZ\$	LOT			NZ\$
1226	U	British East Africa 1890/95 1r Grey SG 13 Very Good to Fine Used Cat £225 (1) PHOTO-PLATE 2	225			<b><u>MALAYA (MALACCA)</u></b>	
1227	U	British East Africa 1895 5r Grey-Green SG 47 Fine Used Cat £300 (1) PHOTO-PLATE 2	300	1258	*	1948 Silver Wedding Pair Fine Mint (2)	30
1228	U	British East Africa 1895 QV 1r Slate SG 59 Good Used Cat £70 (1)	50			<b><u>MALAYA (NEGRI SEMBILAN)</u></b>	
1229	U	British East Africa 1897/03 QV 1r Dull Blue SG 92a Fine Used Cat £65 (1)	70	1259	*	1948 Silver Wedding Pair Fine Mint (2)	20
1230	U	British East Africa 1897/03 QV 2r Orange SG 93 Very Good to Fine Used Cat £160 (1) PHOTO-PLATE 2	160	1260	**	1971 Butterflies Set unh (7)	15
1231	U	East Africa 1904/07 4r SG 29 Very Good to Fine Used Cat £200 (1)	200			<b><u>MALAYA (PAHANG)</u></b>	
1232	U	East Africa 1904/07 KEVII 1r Green SG 26 Very Good Used. Centred left Cat £70 (1)	70	1261	*	1948 Silver Wedding Pair Fine Mint (2)	35
1233	U	East Africa 1904/07 KEVII 3r SG 28 Nice Used with light perf staining. Cat £150 (1)	150			<b><u>MALAYA (PENANG)</u></b>	
1234	U	East Africa 1904/07 KEVII 5r SG 30 Very Good Used with a blunt right bottom corner Cat £190 (1)	100	1262	*	1948 Silver Wedding Pair Fine Mint (2)	35
1235	U	East Africa 1912/21 KGV 500r SG 63 Fiscally Used on Piece Very Scarce Cat £850 (1) PHOTO-PLATE 2	750			<b><u>MALAYA (PERAK)</u></b>	
		<b><u>KIRIBATI</u></b>		1263	*	1948 Silver Wedding Pair Fine Mint (2)	20
1236	**	1980 'London 1980' International Stamp Exhibition Set 4 Sheetlets of 10 plus Min Sheet unh (40+M/S)	15			<b><u>MALAYA (PERLIS)</u></b>	
1237	**	1989 Birds Set (2 Se-tenant Pairs) unh (4)	15	1264	*	1948 Silver Wedding Pair Fine Mint (2)	30
		<b><u>KOREA (NORTH)</u></b>		1265	**	1971 Butterflies Set unh (7)	15
1238	**	1980 'London 1980' International Stamp Exhibition Imperf Set plus Min Sheet unh (5+M/S)	40			<b><u>MALAYA (SELANGOR)</u></b>	
1239	**	1980 'London 1980' International Stamp Exhibition Set plus Min Sheet unh (5+M/S)	40	1266	*	1948 Silver Wedding Pair Fine Mint (2)	25
		<b><u>KUWAIT</u></b>				<b><u>MALAYA (STRAITS SETTLEMENTS)</u></b>	
1240	*/**	1948 Silver Wedding Pair - the 15r unh (2)	50	1267	*	1867 QV 6c on 2a SG 5 Good Mint Cat £900 (1) PHOTO-PLATE 2	750
		<b><u>LAGOS</u></b>		1268	**	1904/10 KEVII \$5 Dull Green & Brown-Orange SG 138 unh Cat £350 (1) PHOTO-PLATE 2	450
1241	*	1870's Forgeries 1d Lilac-Mauve & 1/- Orange Mint (2)	40	1269	C	1937 Coronation Registered FDC at Singapore (1)	10
		<b><u>LAOS</u></b>				<b><u>MALAYA (TRENGGANU)</u></b>	
1242	**	1996 Saddle Horses Set plus Min Sheet unh (5+M/S)	25	1270	*	1948 Silver Wedding Pair Fine Mint (2)	25
		<b><u>LEBANON</u></b>				<b><u>MALDIV E ISLANDS</u></b>	
1243	**	2008 L£2000 Rotary International SG 1467 unh (1)	10	1271	**	1980 'London 1980' International Stamp Exhibition. Death Centenary of Sir Rowland Hill Pair plus Min Sheet unh (2+M/S)	25
		<b><u>LEEWARD ISLANDS</u></b>				<b><u>MALI</u></b>	
1244	*	1949 Silver Wedding Pair Fine Mint (2)	7	1272	**	1979 Endangered Animals Set unh (5)	10
		<b><u>LESOTHO</u></b>		1273	**	Official 1984 Set SG 01013/20 unh (8)	50
1245	**	1986 Centenary of the Statue of Liberty. Famous Im-migrants to the USA Set unh (4)	20			<b><u>MALTA</u></b>	
1246	**	1990 'Expo 1990' International Garden and Greenery Exhibition. Orchids Set plus Min Sheet unh (8+M/S)	40	1274	U	1899/01 Definitives Set SG 31/35 Very Good Used Cat £100 (5)	125
		<b><u>MACAU</u></b>		1275	U	1904/14 KEVII Definitives Set SG 45/63 Very Good to Fine Used Cat £110 (17)	150
1247	**	1983 World Communications Year. Children's Draw-ings Set unh (3)	40	1276	U	1914/21 KGV Definitives Set SG 69/88 Very Good to Fine Used Cat £275 (12) PHOTO-PLATE 2	350
1248	**	1998 500th Anniv of Vasco da Gama's Voyage to India Min Sheet unh (1)	15	1277	U	1922 KGV Set to 6d & 10/- SG 114/19 & 121 Fine Used Cat £300 (7) PHOTO-PLATE 2	400
1249	**	1998 Year of the Ocean Min Sheet SG MS 1050 unh (1)	10	1278	U	1922/26 Definitives Set SG 123/40 Nice Used Cat £550 (17) PHOTO-PLATE 2	650
		<b><u>MALAWI</u></b>		1279	U	1926/27 Definitives Set SG 157/72 Very Good to Fine Used Cat £350 (17) PHOTO-PLATE 2	450
1250	*	1964/7 Definitives Set plus 1967 1/6 and £2 SG 215/27, 259, 262 Good Mint Cat £50 (16)	50	1280	*	1949 Silver Wedding Pair Fine Mint (2)	35
1251	**	1986 Football World Cup Mexico Set unh (4)	10	1281	**	2003 Christmas Set unh (4)	10
1252	**	1991 Centenary of Malawi Postal Services Set plus Min Sheet unh (4+M/S)	50	1282	**	2004 Christmas. Bambino Models Set unh (4)	10
		<b><u>MALAYA (JOHORE)</u></b>		1283	**	2004 Olympic Games Athens Set unh (3)	15
1253	*	1948 Silver Wedding Pair Fine Mint (2)	25			<b><u>MAURITANIA</u></b>	
1254	**	1971 Butterflies Set unh (7)	20	1284	**	1978 Personalities Imperf Set unh (3)	10
		<b><u>MALAYA (KEDAH)</u></b>		1285	**	1981 Space Shuttle Set unh (4)	15
1255	**	1948 Silver Wedding Pair Fine Mint (2)	25	1286	**	1982 75th Anniv of the Boy Scout Movement Set unh (4)	15
1256	**	1971 Butterflies Set unh (7)	15			<b><u>MAURITIUS</u></b>	
		<b><u>MALAYA (KELANTAN)</u></b>		1287	U	1848/59 QV 1d Bright Vermilion SG 10 Nice Used with Good to Large Margins Cat £3000 (1) PHOTO-FRONT COVER	2500
1257	*	1948 Silver Wedding Pair Fine Mint (2)	30	1288	U	1848/59 QV 1d Red/Bluish SG 18 Very Good Used with good margins Cat £900 (1) PHOTO-PLATE 2	900
				1289	U	1879/80 QV Set (less 13c Slate) SG 92/94 & 96/100 Very Good to Fine Used Cat £500 (8) PHOTO-PLATE 3	600
				1290	U	1900/05 Definitives Set SG 138/55 Nice Used Cat £550 (18) PHOTO-PLATE 3	650
				1291	U	1910 KEVII Definitives Set to 5r SG 181/94 Very Good to Fine Used Cat £230 (14) PHOTO-PLATE 3	275

LOT		NZ\$	LOT		NZ\$
1292	C	1937 Coronation FDC (1)	10		
1293	*	1948 Silver Wedding Pair Fine Mint (2)	15		
		<b>MEXICO</b>			
1294	C	1940 Censored Cover to NZ with various adhesives tied with white censor tape plus Censor No 19 cachet. The cover is roughly opened at top left (1)	30		
		<b>MISCELLANEOUS SECTION</b>			
1295	**	Libya 1985 Minarets Sheetlet of 16 unh (16)	15		
1296	**	Libya 1987 WWF Sand Gazelle Set unh (4)	10		
1297	**	Rwanda 1963 Flowers Set unh (10)	40		
1298	**	Rwanda 1968 Flowers Set unh (10)	20		
1299	**	Rwanda 1970 Christmas Min Sheet SG MS 399 unh (1)	10		
1300	**	Rwanda 1981 Flowers Set unh (10)	30		
1301	**	Rwanda 1982 Flowers Set unh (8)	20		
1302	**	Rwanda 1982 Football World Cup Spain Set unh (8)	20		
1303	*	Ubangi-Shari 1924 Definitives Part Set to 90c SG 42/4, 48, 56, 58, 64 Good Mint (7)	15		
		<b>MOLDOVA</b>			
1304	**	2006 4.50L 37th Chess Olympiad unh (1)	10		
1305	**	2006 Costumes and Textiles Set unh (4)	20		
1306	**	2007 6.20L Chess Championship Mexico unh (1)	10		
		<b>MONACO</b>			
1307	**	1973 Monte Carlo Flower Show Set unh (3)	20		
1308	**	1982 Monaco in the 'Belle Epoque' 1st Series Pair unh (2)	15		
1309	**	1983 Monaco in the 'Belle Epoque' 2nd Series Pair unh (2)	20		
1310	**	1984 450th Anniv of the 1st Edition of 'Garantua' Set unh (3)	15		
1311	**	1984 Seasons of the Quince Set unh (4)	10		
1312	**	1985 Seasons of the Cherry Set unh (4)	10		
1313	**	1989 Monaco Red Cross 3rd Series Pair unh (2)	10		
1314	**	1989 Seasons of the Pear Tree Pre Cancel Set unh (4)	10		
1315	**	2001 Centenary of the Nobel Prize Set unh (3)	30		
		<b>MONGOLIA</b>			
1316	**	1974 Centenary of the UPU Min Sheet unh (1)	25		
1317	**	1978 Dogs Set unh (9)	20		
1318	**	1980 'London 1980' International Stamp Exhibition Min Sheet unh (1)	10		
1319	**	1981 Sailing Ships Set unh (8)	15		
1320	**	1982 Trees Set unh (7)	10		
1321	**	1983 Flowers Set unh (7)	10		
1322	**	1986 Halley's Comet Min Sheet unh (1)	15		
1323	**	1998 Fish Set unh (9)	20		
		<b>MONTSERRAT</b>			
1324	U	1932 300th Anniv Settlement Set SG 84/93 Fine Used Cat £400 (10) PHOTO-PLATE 3	500		
1325	C	1937 Coronation FDC Faint tone (1)	10		
1326	*	1949 Silver Wedding Pair Fine Mint (2)	5		
1327	**	1980 'London 1980' International Stamp Exhibition Set 6 Sheetlets of 4 plus Min Sheet unh (24+M/S)	15		
		<b>MOROCCO AGENCIES</b>			
1328	C	1937 Coronation Spanish & Tangier Ovpts FDC (1)	10		
1329	**	1948 Silver Wedding Spanish Pair SG 176/77 - the 45p unh (2)	25		
1330	*/**	1948 Silver Wedding Tangier Pair - the £1 unh (2)	30		
1331	**	1957 QE Overprints Set SG 323/42 unh (20)	20		
		<b>NAMIBIA</b>			
1332	**	2000 Ducks of Namibia Set unh (4)	10		
1333	**	2007 Centenary of Etosha National Park Set unh (3)	20		
1334	**	2007 Indigenous Flowers of Namibia Set unh (3)	20		
		<b>NATAL</b>			
1335	U	1860's Forgeries - Imperf QV 3d Light & Dark Blue, Perf 1d Carmine & 3d Blue all cancelled (4) PHOTO-PLATE 3	50		
		<b>NAURU</b>			
1336	**	1954 Definitives Short Set (No 1d) SG 48a/6, 50/6 unh (8)	25		
1337	**	1974 175th Anniv of the 1st Contact with the Outside World Set unh (6)	10		
1338	**	1990 The Legend of Eoiyepiang (Daughter of Thunder and Lightning) Set unh (4)	15		
		<b>NETHERLANDS</b>			
1339	U	International Court of Justice 1934 Set SG J1/6 FU Cat £80 (7)	120		
1340	U	International Court of Justice 1940 Set SG J9/12 FU Cat £52 (4)	75		
1341	U	International Court of Justice 1947 Set SG J13/17 FU (5)	10		
1342	U	International Court of Justice 1950 Pair SG J18/19 FU (2)	30		
1343	U	International Court of Justice 1951/77 Set SG J20/36 FU (17)	30		
1344	U	International Court of Justice 1989 Set SG J37/56 FU (15)	30		
1345	U	International Court of Justice 2004 Pair plus 2 Sheetlets of 10 SG J57/8 FU (22)	35		
1346	*	Internment Camp 1916 Brown Adhesive NVPH 2 Good Mint Cat 125 Euros (1)	125		
1347	U	Internment Camp 1916 Green Adhesive NVPH 1 FU Cat 200 Euros (1)	200		
1348	**	New Guinea 1959 Flowers Set SG 63/6 unh (4)	10		
1349	U	Official 1913 'Armenwet' Ovpts Set NVPH 1/8 VGU/FU Cat 240 Euros (8)	240		
1350	U	Parcel Stamps 1924 Pair NVPH 1/2 FU Cat 65 Euros (2)	65		
1351	U	Postage Due 1870 Pair SG D76/7 FU (2)	60		
1352	U	Postage Due 1881 Short Set (No 2 1/2c) NVPH 3/12 VGU Cat 107 Euros (9)	110		
1353	U	Postage Due 1894/1910 Set NVPH 13/26 VGU/FU Cat 60 Euros (14)	60		
1354	U	Postage Due 1906/10 I Gulden Blue and Red NVPH 28 FU Cat 160 Euros (1)	160		
1355	U	Postage Due 1906/9 Surcharge Pair NVPH 29/30 FU (2)	15		
1356	U	Postage Due 1907 Set NVPH 31/43 FU Cat 150 Euros (13)	150		
1357	U	Postage Due 1912/22 Set NVPH 44/60 FU (17)	25		
1358	U	Postage Due 1921/38 Set NVPH 69/79 FU (11)	10		
1359	U	Postage Due 1923/4 Set NVPH 61/68 FU (8)	10		
1360	U	Postage Due 1947/58 Set NVPH 80/106 FU (27)	20		
1361	U	Postal Order Stamps 1884 Set NVPH 1/7 VGU/FU Cat 445 Euros (7)	445		
1362	U	Telegram Stamps 1877/1903 Short Set (No 12 1/2c, 25c, 2 gld) NVPH 1/3, 5/6, 8/11 VGU Cat 213 Euros (9)	215		
		<b>NETHERLANDS ANTILLEN</b>			
1363	**	1980 'London 1980' International Stamp Exhibition Set plus Min Sheet unh (3+M/S)	10		
1364	**	1982 Sports Fund Set unh (4)	15		
1365	**	1984 50th Anniv of the Curacao Baseball Federation Set unh (4)	15		
1366	**	2001 Child Welfare Set unh (4)	30		
1367	**	2001 Youth Volunteers Set unh (3)	15		
1368	**	2003 Child Welfare Min Sheet unh (1)	25		
1369	**	2003 Tourism Set SG 1566/73 unh (8)	40		
		<b>NEVIS</b>			
1370	**	1995 Dogs Sheetlet of 9 (80c Values) unh (9)	10		
		<b>NEW CALEDONIA</b>			
1371	**	1980 100f 75th Anniv of Rotary International unh (1)	10		
1372	**	1981 20th Anniv of the 1st Men in Space Min Sheet unh (1)	40		



LOT		NZ\$	LOT		NZ\$
1373	** 1990 Pacific Painters Pair unh (2)	25	1410	U 2004 Sacred Kingfisher Set FU (4)	20
	<b>NEW GUINEA</b>		1411	U 2004 Spiders Set plus Min Sheet FU (4+M/S)	20
1374	U 1932/34 Birds of Paradise Airs SG 190/203 Nice Used Cat £275 (16) PHOTO-PLATE 3	275	1412	U 2004 Werken Dar Shep Set plus Min Sheet FU (3+M/S)	20
1375	U 1932/34 Birds of Paradise Undated Set SG 177/89 Nice Used Cat £300 (15) PHOTO-PLATE 3	300	1413	U 2004 Whales Set FU (4)	20
1376	C 1937 Coronation Registered FDC (1)	10	1414	U 2005 Centenary of Rotary international Set plus Min Sheet FU (4+M/S)	20
1377	* OFFICIALS 1925/31 Hut OS Set SG 022/30 Good Mint Cat £75 (9)	75	1415	U 2005 Christmas Set FU (3)	10
	<b>NEW SOUTH WALES</b>		1416	U 2005 Hibiscus Varieties Presentation Booklet FU (1)	20
1378	C 1872 (JA10) Printed OHMS/Money Order Office, Sydney NSW Entire cancelled at Sydney incl the oval Money Order Office blue cachet to Bowenfels with arrival cds. Odd faults (1)	50	1417	U 2005 Hibiscus Varieties Sheetlet of 12 FU (12)	20
	<b>NEWFOUNDLAND</b>		1418	U 2005 Norfolk Island Jazz Festival Set FU (3)	10
1379	U 1860's Spiro Forgeries 1/2d,2d,4d,6d,8d & 1/- Imperfs all with cancelled markings (6) PHOTO-PLATE 3	125	1419	U 2005 Norfolk Island Museum Set FU (4)	15
1380	U 1920 3c on 15c Surcharge Inverted Forgery cancelled (1) PHOTO-PLATE 3	50	1420	U 2005 Old Island Houses Set FU (4)	10
1381	* 1927 60c Black Airmail De Pinedo Overprint SG 163 Mint with forgery. Has a thin (1) PHOTO-PLATE 3	50	1421	U 2005 Pacific Explorers Set plus Min Sheet FU (3+M/S)	15
	<b>NIGER</b>		1422	U 2005 Seabirds of Norfolk Island Set 2 Min Sheets FU (2)	20
1382	** 1984 Preliminary Rounds of the Football World Cup Set unh (4)	25	1423	U 2005 Seabirds of Norfolk Island Set FU (10)	30
1383	** 1985 International Youth Year Set unh (4)	20	1424	U 2006 120th Anniv of the QV Scholarship at Norfolk Island Central School Booklet plus \$5 Self Adhesive FU (2)	40
	<b>NIGERIA</b>		1425	U 2006 150th Anniv of the Migration of Pitcairn Islanders to Norfolk Island 1st Issue Set FU (5)	30
1384	C 1937 Coronation Registered FDC (1)	20	1426	U 2006 150th Anniv of the Migration of Pitcairn Islanders to Norfolk Island 2nd Issue Set FU (5)	30
1385	** 1938/51 KGVI Definitives Set unh Cat £55 (11)	75	1427	U 2006 Centenary of Norfolk Island Central School Gutter Pair (With School Crest) FU (2)	30
1386	* 1948 Silver Wedding Pair Good Mint (2)	15	1428	U 2006 Christmas Set FU (4)	20
	<b>NIUE</b>		1429	U 2006 Commonwealth Games Set FU (3)	10
1387	U 1902 1/- Kaka SG 16 FU Centred High and Right Cat £48 (1)	45	1430	U 2006 Commonwealth Games. Queens Baton Relay on Norfolk Island Pair FU (2)	10
1388	* 1902 3d Huia SG 13 Good Mint (1)	10	1431	U 2006 Dogs of Norfolk Island Set FU (4)	25
1389	** 1978 Bicentenary of the Discovery of Hawaii Set unh (5)	10	1432	U 2006 Traditional Hats Set FU (6)	20
1390	** 1983 Bicentenary of Manned Flight Set unh (6)	20	1433	U 2007 30th Anniv of the Banyan Park Play Centre Set FU (4)	20
	<b>NORFOLK ISLAND</b>		1434	U 2007 Adventure Sports Set FU (4)	20
1391	C 1943 (25MR) Stampless National Patriotic Fund Board env with 'NZE/N/POST OFFICE' to NZ. Very Scarce (1) PHOTO-PLATE 4	375	1435	U 2007 Bicentenary of the Transfer of the 1st Convict Settlement to Tasmania Set with Tabs FU (4)	20
1392	** 1973 Historic Buildings Set unh (16)	15	1436	U 2007 Christmas Set FU (3)	15
1393	** 1984 Flowers Definitive Set SG 318/33 unh (16)	15	1437	U 2007 Flowers Set FU (4)	25
1394	U 2003 1st Norfolk Island Writers Festival Set in 2 Blocks of 4 FU (8)	10	1438	U 2007 Ghosts of Norfolk Island Set FU (4)	20
1395	U 2003 50th Anniv of QE Coronation Min Sheet FU (1)	10	1439	U 2007 Kentia Palm Seed Harvest Min Sheet FU (1)	10
1396	U 2003 Centenary of Powered Flight Set plus Min Sheet FU (3+M/S)	30	1440	U 2007 South Pacific Games Set plus Min Sheet FU (4+M/S)	25
1397	U 2003 Christmas Set FU (4)	15		<b>NORTH BORNEO</b>	
1398	U 2003 Day Lillies Presentation Pack FU (1)	15	1441	* 1948 Silver Wedding Pair Fine Mint (2)	30
1399	U 2003 Day Lillies Sheetlet of 10 FU (10)	15		<b>NORTHERN RHODESIA</b>	
1400	U 2003 Horses of Norfolk Island Se-tenant Strip of 5 FU (5)	15	1442	* 1925/29 KGV 7/6 Rose-Purple & Black SG 15 Good Mint Cat £180 (1) PHOTO-PLATE 3	200
1401	U 2003 Photographic Scenes of Norfolk Island 1st Series Set FU (4)	20	1443	** 1938/52 KGVI Definitives Set SG 25/45 unh - the 20/- value has a gum tone spot Cat £250 (21) PHOTO-PLATE 3	300
1402	U 2004 \$5 25th Anniv of Self Government Stamp with Tab FU (1)	20	1444	* 1948 Silver Wedding Pair Fine Mint Cat £100 (2)	90
1403	U 2004 25th Anniv of Quota International Min Sheet FU (1)	15		<b>NORWAY</b>	
1404	U 2004 Christmas Set FU (4)	15	1445	** 1960 TB Relief Fund Pair unh (2)	25
1405	U 2004 Hippeastrums Presentation Pack FU (1)	20	1446	** 1962 Centenary of the State Forestry Administration Pair unh (2)	15
1406	U 2004 Hippeastrums Sheetlet of 10 FU (10)	20		<b>NYASALAND</b>	
1407	U 2004 Island Landscapes Set FU (4)	15	1447	U 1913/21 KGV £1 SG 98 with 'SALIMA' full cds Good to Very Good Used Cat £170 (1) PHOTO-PLATE 3	170
1408	U 2004 Photographic Scenes of Norfolk Island 2nd Series Set FU (4)	20	1448	C 1937 Coronation FDC (1)	15
1409	U 2004 Sacred Kingfisher Min Sheet FU (1)	30	1449	* 1948 Silver Wedding Pair Fine Mint (2)	20
			1450	* 1948 Silver Wedding Pair Good Mint (2)	20
				<b>OCEANIC SETTLEMENTS</b>	
			1451	C 1937 (30AU) Bank of Indo-China Printed Cover to BNZ, NZ with 2x 30c & 90c Definitives Posted at Papeete (1)	50

LOT		NZ\$	LOT		NZ\$
<b>PAKISTAN</b>			<b>POLAND</b>		
1452	** 1948/57 KGVI Definitives Set SG 24/43a unh Cat £160 (20) PHOTO-PLATE 3	250	1494	** 1966 Flowers Set unh (9)	15
<b>PALAU</b>			1495	** 1967 150th Anniv of Racehorse Breeding in Poland Set unh (8)	20
1453	** 1987 \$10 Floral Bouquet SG 188 unh (1)	50	1496	** 1969 Pedigree Dogs Set unh (8)	15
<b>PANAMA</b>			1497	** 1983 Women's Folk Costumes Set unh (6)	10
1454	** 2001 Orchids Set plus Min Sheet unh (2+M/S)	20	1498	** 1988 70th Anniv of the Polish Republic 4th Issue Set unh (8)	15
<b>PAPUA</b>			<b>PORTUGAL</b>		
1455	* 1906 6d Lakatoi 'Papua' Overprint SG 24 Good Mint (1)	15	1499	** 1980 'London 1980' International Stamp Exhibition. Animals in London Zoo Min Sheet unh (1)	10
1456	* 1910/11 2/6 Lakatoi SG 82 Good Mint Cat £60 (1)	60	1500	** 2008 Centenary of Wine Regions Set unh (10)	10
1457	U 1910/11 Large Papua Lakatois Set SG 75/81 & 83 Fine Used Cat £140 (8)	200	1501	** Cape Verde 1980 Olympic Games Moscow Set unh (6)	10
1458	* 1916/31 10/- Bi-colour SG 105 Mint with light gum toning Cat £180 (1)	100	1502	** Cape Verde 1988 Olympic Games Seoul Set unh (4)	10
1459	C 1937 Coronation Registered FDC (1)	10	<b>QATAR</b>		
1460	* 1938 KGVI 1/- Purple Airmail SG 162 Good Mint (1)	25	1503	** 1972 Flowers Set SG 399/401 unh Cat £70 (3)	125
1461	U 1939/41 Airs Set SG 163/68 Fine Used Cat £75 (6)	75	<b>RHODESIA</b>		
<b>PAPUA &amp; NEW GUINEA</b>			1504	*U 1890's Forgeries - 1/- Brown plus 5x different surcharges - 2x Used, 3x Mint. Interesting (6) PHOTO-PLATE 3	125
1462	* 1952 £1 Fisherman Definitive SG 15 Good Mint (1)	40	1505	* 1896 3d on 5/- Yellow SG 53 Good Mint Cat £190 (1) PHOTO-PLATE 3	225
1463	* 1952 10/- Map Definitive SG 14 Good Mint (1)	30	1506	U 1896 QV British South Africa Company Set SG 58/62 Good Used Cat £350 (7) PHOTO-PLATE 3	350
1464	** 1963 10/- Rabaul SG 44 unh (1)	15	1507	U 1897 Scrolls Set SG 66/73 Very Good Used Cat £225 (8) PHOTO-PLATE 3	275
1465	U 1974 Birds Heads Set FU (3)	15	1508	U 1910/13 8d Double Head P13 1/2 SG 185a Fine Used Cat £450 (1) PHOTO-PLATE 3	600
1466	** 1982 K5 Raggiana Bird of Paradise SG 452 unh (1)	10	1509	** 1966 5/- on 1/3 Churchill with Independence Ovpt SG 373 unh (1)	10
1467	** 1987 Aircraft Set unh (4)	15	1510	** 1966 QE Definitives Set SG 374/87 unh (14)	25
1468	** 1989 Small Birds 2nd Issue Set unh (5)	15	1511	** 1974 Decimal Definitives Set SG 489/508 unh (20)	15
1469	** 1989 Traditional Dancers Set unh (4)	10	<b>RHODESIA &amp; NYASALAND</b>		
1470	** 1991 Birds of Paradise Short Set to K5 (No K10) unh (14)	50	1512	** 1962 30th Anniv of the 1st London-Rhodesian Airmail Set unh (3)	15
1471	** 1992 500th Anniv of the Discovery of America by Columbus Set unh (4)	10	<b>ROMANIA</b>		
1472	** 1993 20th Anniv of Air Nuigini Set unh (4)	15	1513	* 1957 Launching of Artificial Satellite by Russia Set (2 Gutter Pairs with Labels) Good Mint (4)	10
1473	** 1995 25t Fungi Booklet unh (1)	15	1514	* 1966 Birds Part Set SG 3372/6 Good Mint (5)	10
1474	** 1995 50t Fungi Booklet unh (1)	25	1515	** 1990 International Dog Show Set unh (8)	15
1475	U 2009 Native Plants Set FU (4)	35	1516	** 1993 Birds Set unh (10)	10
1476	** 2009 Native Plants Set unh (4)	40	1517	** 2006 Cats Set unh (6)	10
<b>PENRHYN ISLAND</b>			<b>RUSSIA</b>		
1477	** 1974 Fish Definitives Set SG 56/69 unh (14)	30	1518	** 1990 Zoo Relief Fund Block of 4 unh (4)	10
1478	** 1985 Bicentenary of John Aubudon Set Min Sheets unh (4)	20	1519	** Belarus 1996 Butterflies and Moths Sheetlet of 8 plus Min Sheet (1 of 2) SG 144/51, MS 152b unh (8+M/S)	60
<b>PERU</b>			1520	** Turkmenistan 1993 WWF Caspian Seal Short Set (No 25c, 500r) SG 32, 34/6 unh (4)	10
1479	** 1999 6s80 40th Anniv of the Antarctic Treaty SG 2006 unh (1)	20	<b>SAMOA</b>		
1480	** 2000 Cacti Set unh (6)	40	1521	* 1877/80 3d Bright Scarlet Express SG 5 Mint from the top of the sheet. Minor gum staining Cat £550 (1) PHOTO-PLATE 3	500
1481	** 2004 Cacti 2nd Series Set unh (3)	20	1522	C 1950 1/2d Samoan Princess SG 180 tied on Maxicard Fine (1)	30
1482	** 2006 Carnival Costumes Set unh (3)	50	1523	** 1983 Fruit Definitives Set SG 647/65 unh (19)	35
1483	** 2006 Fruits Pair unh (2)	35	1524	** 1984 'Ausipex 84' International Stamp Exhibition Min Sheet (Nomad Aircraft) unh (1)	10
<b>PITCAIRN ISLAND</b>			1525	** 1994 Corals Set unh (4)	10
1484	C 1940 (14OC) Printed Green Mutiny of the Bounty Cover on Last Day endorsed NZ Postal Agency with 2d NZ Centennial tied by NZ Postal Agency cds. Also 150 years Anniv 23 Jan 1940 cancel. Unaddressed (1)	200	<b>SAN MARINO</b>		
1485	* 1949 Silver Wedding Pair Fine Mint (2)	40	1526	C 1959 Leaders of Olympic Movement Set on Maxicards Fine (6)	40
1486	** 1949 UPU Set unh (4)	25	1527	** 1960 200L 350th Death Anniv of Caravaggio unh (1)	35
1487	C 1955 (MY19) NZ Steamship Co 'M.V. Rangitata' Picture Postcard bearing 1d Pictorial Pair tied to NZ (1) PHOTO-PLATE 4	50	1528	** 1992 Roses, Orchids and Cacti Set unh (5)	20
1488	** 1969 \$1 QE Definitive SG 106b unh (1)	10	1529	** 2005 150th Anniv of the Birth of Pascoli (Writer) Set unh (4)	20
1489	** 1988 Fish 2nd Series Pair unh (2)	20			
1490	** 1990 'Birdpex 90' International Stamp Exhibition. Birds Set unh (4)	10			
1491	** 1994 'Hong Kong 94' International Stamp Exhibition. Geckos and Skinks Set unh (4)	10			
1492	** 1994 Christmas. Flowers Set unh (4)	10			
1493	** 2006 Humpback Whales Pair unh (2)	15			



LOT		NZ\$	LOT		NZ\$
1530	** 2005 Anniversaries Set unh (4)	20	1570	** 1990 Lithographs of 19th Century Singapore Set unh (4)	15
	<b>SARAWAK</b>				
1531	U 1932 Brooke Definitives Set SG 91/105 Very Good to Fine Used Cat £160 (15) PHOTO-PLATE 3	200	1571	** 2001 'Singpex 01' National Stamp Exhibition. House-hold Pets Sheetlet of 10 unh (10)	10
1532	* 1945 KGV1 Brooke BMA Overprints Set SG 126/45 Good Mint Scarce Cat £550 (20) PHOTO-PLATE 3	500	1572	** 2003 Opening of the Asian Civilizations Museum Set unh (4)	10
1533	** 1946 Centenary Set unh (4)	25	1573	** 2008 Opening of Terminal 3 at Changi Airport Set unh (4)	15
1534	** 1947 KGV1 Crown Colony Overprints SG 150/64 unh (15)	30		<b>SLOVAKIA</b>	
1535	* 1948 Silver Wedding Pair Fine Mint (2)	45	1574	** 2007 Art 18th Series Pair unh (2)	20
1536	** 1950 KGV1 Definitives Set SG 171/85 unh Cat £120 (15)	150		<b>SOMALILAND</b>	
	<b>SAUDI ARABIA</b>		1575	U 1938 KGV1 3a Definitive SG 96 FU (1)	25
1537	* 1962 Malaria Eradication Min Sheet Good Mint (1)	30	1576	* 1949 Silver Wedding Pair Fine Mint (2)	5
1538	** 1981 50th Anniv of the Unification of Saudi Arabia Set unh (8)	25	1577	** 1951 KGV1 Surcharges Set SG 125/35 unh Cat £55 (11)	70
1539	** 1983 Installation of King Fahd Set unh (5)	15		<b>SOUTH AFRICA</b>	
1540	** 1984 Al-Eyenah Solar Village Min Sheet SG MS 1388 unh Cat £85 (1)	170	1578	C 1900 (3JA) Boer War Printed Leaflet 'Re Supply of Meat to Inhabitants of Kimberley' some light staining. Interesting (1)	50
	<b>SENEGAL</b>		1579	U 1913/24 KGV Range to 10/- SG 3/16 incl a few extra shades. Also Coils 1/2d, 1 1/2d & 2d Mostly Very Good to Fine Used Cat £88 (32)	125
1541	** 1966 Flowers Set unh (4)	10	1580	C 1937 Coronation Registered FDC (1)	20
1542	** 1967 Flowers Pair unh (2)	10	1581	C 1946 (17DE) Airmail Cover with '42 War Effort 1 1/2d Block of 4 plus 4d in a Vertical Strip of 3 Posted at Capetown addressed to No 14F Squadron, RNZAF, NZAPO 333, BCOF, Japan. Backstamped No 18 Aust Base PO 5 JA 47 cds. Minor ageing (1) PHOTO-PLATE 4	75
1543	** 1982 Flowers Set unh (4)	10	1582	C 1983 (21JA) Large Printed Cricket - West Indies XI vs South Africa XI signed cover for 1983 Cricket Tour. Fine Item (1)	50
	<b>SEYCHELLES</b>		1583	** 2000 Olympic Games Sydney Set unh (5)	10
1544	C 1937 Coronation Registered FDC (1)	10	1584	* New Republic 1886 1d SG 2 Mint No Gum Centred Right (1)	25
1545	** 1938/49 KGV1 15c Brown-Camine (Giant Tortoise) SG 139a unh (1)	40	1585	* New Republic 1886 5/- SG 16 Good Mint Cat £50 (1)	75
1546	** 1938/49 KGV1 75c Deep Slate-Lilac (Giant Tortoise) SG 145a unh (1)	40	1586	* New Republic 1886 9d on Piece SG 7 Good Mint Cat £110 (1)	165
1547	U 1938/49 KGV1 Definitives Set SG 135/49 Nice Used Cat £225 (25) PHOTO-PLATE 3	300	1587	* New Republic 1886/7 2d No Printed Date SG 3 Good Mint (1)	30
1548	* 1948 Silver Wedding Pair Fine Mint (2)	15	1588	* New Republic 1887 4d on Piece No Date SG 80 Good Mint (1)	25
1549	* 1952 KGV1 Definitives Set SG 158/72 Good Mint Cat £99 (15)	100	1589	* New Republic 1887 6d on Piece No Date SG 81 Good Mint (1)	25
1550	** 1952 KGV1 Definitives Set SG 158/72 unh Cat £90 (15)	125		<b>SOUTH AUSTRALIA</b>	
1551	* 1982 Birds 4th Series Strip of 5. Chinese Little Bittern unh (5)	10	1590	* 1902/04 QV £1 Blue SG 279 Mint with a light vertical gum crease Cat £500 (1) PHOTO-PLATE 3	400
1552	** 1988 Orchids 1st Series Set unh (4)	20		<b>SOUTH GEORGIA</b>	
1553	** 1990 Orchids 2nd Series Set unh (4)	30	1591	** 1979 Bicentenary of Cook's Voyages Set unh (4)	15
1554	** 1991 Orchids 3rd Series Set unh (4)	25	1592	** 1990 Wrecks and Hulks Set unh (4)	10
1555	** 2003 Marine Life Part Set 10c, 50c, R1, R1.50, R3, R5, R50 SG 922, 924/6, 928, 931, 935 unh (7)	35	1593	U 2002 Fur Seals Set FU (4)	40
1556	** 2006 50th Anniv of the Exile of Archbishop Makarios of Cyprus to the Seychelles Pair unh (2)	15	1594	U 2003 21st Birthday of Prince William Joined Pair FU (2)	10
	<b>SIERRA LEONE</b>			<b>SOUTH WEST AFRICA</b>	
1557	U 1870's Spiro Forgeries 1d Rose-Red, 1 1/2d Lilac, 3d Orange-Yellow & 1/- Green all cancelled (4) PHOTO-PLATE 3	50	1595	U 1931 Pictorials Part Set 1/- to 20/- SG 80/85 in horizontal pairs Fine Used Cat £180 (6 Pairs)	250
1558	C 1937 Coronation Registered FDC (1)	20		<b>SOUTHERN NIGERIA</b>	
1559	* 1948 Silver Wedding Pair Fine Mint (2)	20	1596	U 1900's Forgeries 2/6, 10/- & £1 KEVII values (3) PHOTO-PLATE 3	75
1560	** 1986 Halley's Comet Set plus Min Sheet unh (4+M/S)	10		<b>SOUTHERN RHODESIA</b>	
	<b>SINGAPORE</b>		1597	C 1937 Coronation Registered FDC with light vertical crease (1)	25
1561	* 1948 Silver Wedding Pair Fine Mint Cat £110 (2)	100	1598	** 1937 KGV1 2/6 Definitive SG 51 unh (1)	25
1562	* 1962 \$1 White Throated Kingfisher SG 75 Good Mint (1)	20	1599	** 1953 QE 2/6 Definitive SG 88 unh (1)	10
1563	** 1971 Commonwealth Heads of Government Meeting Set unh (4)	15			
1564	* 1973 Fruits Set SG 221/4 Good Mint (4)	10			
1565	** 1976 Singapore Orchids Set unh (4)	25			
1566	U 1978 Singing Birds Set FU (4)	15			
1567	** 1984 Coastal Birds Set unh (4)	10			
1568	** 1988 25th Anniv of the Public Utilities Board Min Sheet unh (1)	10			
1569	** 1989 Opening of the Singapore Indoor Stadium Set unh (3)	10			





LOT			NZ\$	LOT			NZ\$
1682	**	2006 Rare Fruits 1st Issue Pair. Cherries and Apple unh (2)	25	1716	*	1903 KEVII 1/- & 2/- SG 256/57 Good Mint (2)	60
1683	**	2007 Birds Self Adhesive Set unh (4)	20	1717	U	1904/09 KEVII £1 SG 272 Very Good to Fine Used Cat £50 (1)	75
1684	U	Pro Juventute 1946 Set (Flowers) SG J116/9 FU (4)	20	1718	*	1904/09 KEVII Set SG 260/70a Good Mint except the £1 value has a vertical crease. Cat £550 (13) PHOTO-PLATE 8	500
1685	U	Pro Juventute 1955 Set (Butterflies) SG J157/61 FU (5)	20	1719	*	Pietersburg 1901 1/- Black/Yellow Scott #190 Mint No Gum with minor thin (1)	10
1686	U	Pro Juventute 1959 Set (Flowers) SG J177/81 FU (5)	15	1720	*	Pietersburg 1901 1/2d Black/Green Scott #177 Mint with minor tear Cat US\$50 (1)	25
1687	U	Pro Juventute 1963 Set (Flowers) SG J197/201 FU (5)	10	1721	*	Pietersburg 1901 2d Black/Orange Scott #183 Mint No Gum Cat US\$25 (1)	25
		<b><u>SYRIA</u></b>		1722	*	Postage Dues 1907 3d,5d,6d & 1/- SG D4/7 Good Mint (4)	45
1688	**	1984 International Flower Show Damascus Pair unh (2)	15			<b><u>TRINIDAD</u></b>	
1689	**	1990 International Flower Show Damascus Set unh (5)	20	1723	U	1914 (1/2d) Red Cross SG 157 tied on piece. Fine Red Cross item Cat £225 (1) PHOTO-PLATE 8	275
1690	**	1994 International Flower Show Damascus Strip of 3 unh (3)	10			<b><u>TRINIDAD &amp; TOBAGO</u></b>	
		<b><u>TANGANYIKA</u></b>		1724	C	1937 Coronation Registered FDC minor staining (1)	10
1691	*	1917/21 KGV 'GEA' 50r Carmine & Green SG 62 Mint with a minor surface scuff. Very Scarce Cat £750 (1) PHOTO-PLATE 3	500	1725	**	1938/44 KGV Definitives Set SG 246/56 unh Cat £110 (14)	150
1692	*	1917/21 KGV 'GEA' Overprints 1c to 20r SG 45/61 Good Mint Cat £550 (16) PHOTO-PLATE 3	650	1726	*	1948 Silver Wedding Pair Fine Mint (2)	30
1693	U	1922/25 5/- Giraffe SG 86 Fine Used Cat £140 (1) PHOTO-PLATE 3	180	1727	**	1953/59 QE Definitives Set SG 267/78a unh (12)	50
1694	*	1927/31 KGV £1 Brown-Orange SG 107 Good Mint Cat £275 (1) PHOTO-PLATE 3	375	1728	U	(Tobago) QV 1880's Forgeries QV 1/2d Brown & 4d Yellow-Green cancelled (2)	40
		<b><u>THAILAND</u></b>				<b><u>TRISTAN DA CUNHA</u></b>	
1695	**	1978 Orchids Set unh (8)	50	1729	**	1953 QE Coronation Imprint Block of 8 unh (8)	15
		<b><u>TOGO</u></b>		1730	*	1954 QE 10/- Definitive SG 27 Good Mint (1)	25
1696	**	1986 Halley's Comet Min Sheet unh (1)	10	1731	*	1954 QE 2/6 Definitive SG 25 Good Mint (1)	20
		<b><u>TONGA</u></b>		1732	*	1954 QE 5/- Definitive SG 26 Good Mint (1)	50
1697	C	1968 (13JN) 2nd Class Airmail Cover bearing 3x 2s Coronation Free Form Silver Foil stamps tied by Nukalofa cds to NZ (1)	25	1733	**	1958 3/6 Booklet (Contains QE Definitives 1/2d x 8,1d x4,1 1/2d x 4,3d x 4,4d x4) SG SB 2 unh Cat £55 (1)	80
		<b><u>TRANSVAAL</u></b>		1734	**	1960 QE Marine Life Definitives Set SG 28/41 unh Cat £83 (14)	120
1698	*	1870 1d Brown-Lake SG 1 Mint with 3 Margins Cat £550 (1) PHOTO-PLATE 3	500	1735	*	1961 Marine Life Decimal Definitives Short Set to 50c SG 42/53 Good Mint (12)	40
1699	*	1870 1d Carmine Sc 9b Mint Cat US\$80 (1)	80	1736	*	1963 Tristan Resettlement Set SG 55/67 Good Mint (13)	30
1700	*	1870 6d Dull Blue Sc 10 Mint No Gum with minor thin Cat US\$375 (1) PHOTO-PLATE 3	200	1737	**	1965 QE Ships Definitives Set SG 71/84b unh (2/6 Brown Spot on Crown) Cat £55 (17)	80
1701	*	1877 1/- Green VR Ovpt Scott #65 Good Mint Cat US\$150 (1) PHOTO-PLATE 3	150	1738	*	1971 QE Ships Decimal Definitives Set SG 137/48 Good Mint (12)	10
1702	*	1877/79 1d Orange Red Scott #78 Mint with 3 Close Margins Mint No Gum Cat US\$47.50 (1)	40	1739	*	1972 Flowering Plants Set Good Mint (12)	25
1703	*	1877/79 1d orange Red VR Ovpt Scott #72 Mint with 3 Margins. Slight thin with light horizontal crease Cat US\$37.50 (1)	20	1740	*	1974 Rock Hopper Penguins Set plus Min Sheet Good Mint (4+M/S)	10
1704	*	1877/79 3d Buff Lilac Scott #73 Mint with part gum but with a thin Cat US\$75 (1)	40	1741	**	1977 Birds Definitives SG 220/31 Set unh (12)	15
1705	*	1877/79 3d Lilac Green Scott #74 with 3 close margins. Slight thin Cat US\$175 (1)	75	1742	**	1983 Island History Set unh (12)	20
1706	U	1878/80 QV 1/- Green SG 138 postmarked with '1' in triple circle with a right-hand margin Cat £55 (1)	60	1743	**	1987 50th Anniv of the Norwegian Scientific Expedition Set unh (4)	15
1707	U	1878/80 QV 2/- Blue SG 139 Nice Used Cat £100 (1)	150	1744	**	1987 Rock Hopper Penguins Set unh (4)	15
1708	*	1879 1d Black Scott 19 Mint with close to good margins Cat US\$160 (1) PHOTO-PLATE 3	150	1745	**	1987 Shipwrecks 3rd Series Set plus Min Sheet unh (3+M/S)	10
1709	*	1879 1d on 6d Slate Scott #104 Mint No Gum Blunt top right corner Cat US\$200 (1)	100	1746	**	1988 Augustus Earle's Paintings Set unh (12)	20
1710	*	1879 1d Orange Red Scott #91 Mint No Gum with good margins Cat US\$55 (1)	50	1747	**	1989 Ferns Set unh (4)	10
1711	*	1885 1/2d on 1/- SG 189 Good Mint Cat £40 (1)	50	1748	**	1989 Nautical Museum Exhibits Set unh (4)	10
1712	*	1885/93 Definitives Set to 10/- Scott 123/34 Mint with odd blemish Cat US\$93 (12)	75	1749	**	1989 Vagrant Birds Set unh (4)	20
1713	*	1895/96 Definitives Set SG 205/12a Good Mint Cat £70 (9)	100	1750	**	1990 Echinoderms Set unh (4)	15
1714	U	1902 KEVII 10/- SG 255 Very Good to Fine Used £50 (1)	75	1751	**	1990 Moths Set unh (4)	15
1715	*	1902 KEVII Part Set to 5/- SG 244/54 Good Mint - the 5/- has a minor gum crease Cat £170 (11)	200	1752	*	Postage Due 1957 Set SG D1/5 Good Mint (5)	15
						<b><u>TURKS &amp; CAICOS ISLANDS</u></b>	
				1753	*	1948 Silver Wedding Pair Fine Mint (2)	12
						<b><u>UGANDA</u></b>	
				1754	**	1986 Halley's Comet Min Sheet unh (1)	15
						<b><u>UNITED STATES OF AMERICA</u></b>	
				1755	U	1861/6 2c 'Black Jack' Jackson SG 69 FU Centred High Cat £65 (1)	50

LOT			NZ\$	LOT			NZ\$
1756	U	1870 6c Lincoln SG 161 VGU Good Colour (1)	25	1791	**	1936 Definitives Set SG 310/22 unh Cat £110 (13)	150
1757	C	1965 (MR23) Printed 'Manned Gemini Flight' printed Cover Posted at Cape Canaveral, Fl signed. Scarce (1)	75	1792	*	1949 Silver Wedding Pair - the 10/- with a light gum tone (2)	15
1758	C	1969 (MR3) Apollo 9 Launch Printed Cover Posted at Cape Canaveral, Fl. unaddressed (1)	10	1793	**	1952/55 Definitives Set SG 339/52 unh Cat £50 (14)	70
1759	C	1969 (NO14) Apollo 12/Yankee Clipper Posted at Cape Canaveral, Fl. Signed Scarce (1) PHOTO-PLATE 4	75	1794	U	1961 Definitives Set SG 373/88 Fine Used Cat £95 (16)	125
1760	C	1969 (NO24) Apollo 12 Splashdown Printed Cover Posted at Cape Canaveral, Fl unaddressed (1)	10	<b>NEW ZEALAND STAMPS</b>			
1761	C	1970 (AP13) Printed Apollo 13 Space Explosion Cover Posted at Cape Canaveral, Fl. (1)	10	<b><u>1855-62 IMPERF FULL FACE QUEENS</u></b>			
1762	C	1973 (MY25) Printed 'Skylab 1' Printed Cover Posted at Kennedy Space Centre, Fl with special cancel and launch cachet unaddressed (1)	10	1795	U	1/- Deep Yellow-Green SG 45/CP A6d(4) Very Good Used with 3 Good to Large Margins. CP Cat \$1000 (1) PHOTO-PLATE 8	300
1763	**	1985 Duck Decoys Block of 4 unh (4)	10	1796	*	1d Carmine-Vermilion SG 35/CP A1e(4) Mint with 4 Close to Good Margins. Has a very minor thin. CP Cat \$2000 (1) PHOTO-PLATE 8	500
1764	**	1985 Duck Decoys Set unh (4)	10	1797	U	1d Orange-Vermilion SG 47/CP A1e (y) Very Good Used with roulettes on 3 sides. Has damage to top left. CP Cat \$2000 (1) PHOTO-PLATE 8	250
1765	**	1985 Horses Block of 4 unh (4)	20	1798	U	1d Red SG 4/CP A1c Fine Used with 3+ Margins but with a slight small tear. CP Cat \$1000 for one with faults (1) PHOTO-PLATE 8	300
1766	**	1985 Horses Set unh (4)	20	1799	*	2d Blue SG 36 Mint with 2+ Margins. Good Colour CP Cat \$2000 (1) PHOTO-PLATE 8	500
1767	**	1985 International Youth Year Set plus Block of 4 unh (8)	20	1800	U	2d Blue SG 38 Fine Used with 4 Margins (1) PHOTO-PLATE 8	250
1768	**	1986 Fish Set unh (5)	10	1801	U	2d Blue SG 5/CP A2b(2) Fine Used with 3 Close Margins. Minor ageing at top. CP Cat \$750 (1) PHOTO-PLATE 8	150
1769	**	1986 Fish Strip of 5 unh (5)	10	1802	U	2d Pale Blue SG 9/CP A2c(2) Very Good Used with 4 Margins cancelled by Oblit "12" (Petre) cancel. The stamp has a minor pinhole. CP Cat \$350 (1) PHOTO-PLATE 8	100
1770	**	1986 Polar Explorers Set plus Block of 4 unh (8)	15	1803	U	2d Very Pale Blue SG 9/CP A2c(2) Fine Used with 4 Close Margins cancelled by Oblit "12" (Petre) cancel. The stamps has a thin. CP Cat \$350 (1)	50
1771	**	1987 Greetings Set unh (10)	20	1804	*	3d Brown-Lilac SG 40/CP A3a Mint with 3+ Margins. Has slight thinning at top otherwise of good appearance. CP Cat \$1750 (1) PHOTO-PLATE 8	500
1772	**	1988 Carousel Animals Set plus Block of 4 unh (8)	20	1805	U	6d Bistre No Wmk SG 14/CP A5a(11) Fine Used 3 Margins CP Cat \$750 (1) PHOTO-PLATE 8	250
1773	**	1988 Classic Automobiles Booklet unh (1)	20	1806	U	6d Bistre SG 12/CP A5a(2) Fine Used with 3 Close to Good Margins. Has a minor thin at base. CP Cat \$1250 (1) PHOTO-PLATE 8	1250
1774	**	1988 Classic Cars Set unh (5)	15	1807	U	6d Black-Brown SG 41/CP A5b(1) Fine Used with 4 Large Margins CP Cat \$450 (1) PHOTO-PLATE 8	250
1775	**	1988 Classic Cars Vertical Strip of 5 (Imperf Sides) unh (5)	15	1808	U	6d Brown No Wmk SG 13/CP A5a (4) Very Good Used but with some thins. CP Cat \$750 (1) PHOTO-PLATE 8	100
1776	**	1989 20th UPU Congress 1st and 2nd Issue Sets unh (8)	20	1809	U	6d Brown SG 42/CP A5b(3) Fine Used with 4 Large Margins. CP Cat \$450 (1) PHOTO-PLATE 8	250
1777	**	1989 20th UPU Congress 1st and 2nd Issues Blocks of 4 SG 2418/21, A2423/26 unh (8)	20	1810	U	6d Red-Brown SG 43 Fine Used with 3 Close to Good Margins. The cancel away from the queen's face. CP Cat \$375 (1) PHOTO-PLATE 8	150
1778	**	1989 20th UPU Congress 1st and 2nd Series Min Sheets SG MS 2422,2427 unh (2)	25	1811	P	Proof 1890's QV Imperf in Violet-Blue, No value (1) PHOTO-PLATE 8	250
1779	**	1989 Paddle Steamers Set plus Vertical Strip of 5 unh (10)	20	1812	*	REPRINT 6d Dull Chocolate-Brown Mint with gum (1) PHOTO-PLATE 8	200
1780	**	1989 Prehistoric Animals Set plus Block of 4 unh (8)	20	<b><u>1862-73 FULL FACE QUEEN - CANCELS</u></b>			
1781	*	Newspaper Periodicals 1865 10c Deep Green Scott #PR2 Mint NO Gum otherwise fine Cat US\$300 (1)	100	1813	U	1/- Green Perf SG 125 postmarked Oblit '8' (Wanganui) Good strike. The stamp has light staining (1) PHOTO-PLATE 8	75
		<b><u>VANUATU</u></b>		1814	U	1d Orange SG 111 postmarked with part excised Obliterator used at Pokeno or Tauranga PO's (1) PHOTO-PLATE 8	75
1782	P	1989 Marine Life Imperf Proofs mounted in House of Questa Folder (4)	250	1815	U	2d Blue Perforated Plate 1 SG 113 with part "044" (Black's) Obliterator cancel. Goldmining (1) PHOTO-PLATE 8	100
		<b><u>VICTORIA</u></b>					
1783	U	Revenue 1930's CATTLE Overprints Range 1d to £1 values, 14 different used Nice lot (14)	150				
1784	U	Security Overprints - MMBW on 2d & 3d Stamp Duty values, The Myer/Emprium Ltd on 2d & 3d Stamp Duty values, 1d QV optved Received Payment/ For New Zealand Loan and Mercantile Agency Co Ltd, Read's of Prahran on 3d Stamp Duty. Nice lot (6)	50				
		<b><u>YEMEN</u></b>					
1785	**	1980 'London 1980' International Stamp Exhibition. Handicrafts Set unh (4)	10				
		<b><u>YUGOSLAVIA</u></b>					
1786	*	1988 WWF Brown Bear Set Mint No Gum (4)	20				
1787	**	Bosnia/Hercegovina 2004 Succulents Pair unh (2)	20				
		<b><u>ZANZIBAR</u></b>					
1788	U	1908/09 Definitives Set to 5r SG 225/38 Very Good to Fine Used Cat £250 (14) PHOTO-PLATE 8	350				
1789	U	1913 Definitives Set to 3r & 5r SG 246/57 & 259 Very Good to Fine Used Cat £190 (13)	250				
1790	U	1921/29 Definitives Part Set to 4r SG 276/293 Very Good to Fine Used - the 4r has a slight smudged cancel Cat £230 (18)	250				



LOT			NZ\$	LOT			NZ\$
1816	U	2d Blue Perforated SG 114 postmarked with fine 'S' in circle. Known for Stafford in Greymouth District. PO Open 1866. Goldmining (1) PHOTO-PLATE 8	150	1839	*	3d Deep Lilac SG 117/CP A3d(5) Mint with full gum. Centred left. Great colour CP Cat \$400 (1) PHOTO-PLATE 9	250
1817	U	2d Blue Plate 1 SG 113 postmarked with part '5/OTAHUHU/A' Maori War Period cancel. (1) PHOTO-PLATE 8	75	1840	*	3d Lilac SG 117/CP A3d(3) Mint with gum. Centred left. ACS Cat \$300 (1) PHOTO-PLATE 9	150
1818	U	2d Orange SG 133 postmarked with 3 fair/good "N over 8" (Reefton) cancels (3) PHOTO-PLATE 8	150	1841	U	4d Bright Orange-Yellow SG 139/CP A4c Very Good Used. Scarce CP Cat \$2500 (1) PHOTO-PLATE 9	1250
1819	U	2d Orange SG 138 postmarked with part "060" (Kawarau Gorge) Obliterator. Goldmining. Scarce (1)	125	1842	U	4d Rose SG 119 Good Used with double strike of the 'Wellington 070' cancel. ACS Cat \$400 (1) PHOTO-PLATE 9	150
1820	U	2d Orange with 'N PLYMOUTH FE 14 1873' cds Fine Used (1)	50	1843	U	4d Rose SG 119 postmarked with 'Otago' cancel. A little oxidised (1)	100
1821	U	4/ONEHUNGA/A part cancel on 1/- Perf SG 125. Maori War Period (1) PHOTO-PLATE 8	100	1844	U	6d Black-Brown P13 SG 75/CP A5c(1) Well-Centred with part "Dunedin" Obliterator off the face of the queen. Fine Used. CP Cat \$500 (1) PHOTO-PLATE 9	250
1822	U	6d Brown Imperf SG 42 postmarked with part "018" (Weatherstone) Goldfields 'B' Obliterator cancel. Known between 1862-64. The stamp has 4 close margins. Scarce (1) PHOTO-PLATE 8	200	<b>1874 FIRST SIDEFACES</b>			
1823	U	6d Brown SG 13 tied on small piece by Perkins Bacon Obliterator "10" (Wellington) cancel, a full strike. The stamp has 4 very close margins and slightly oxidised. ACS Cat \$650 for the stamp alone (1) PHOTO-PLATE 8	200	1845	U	2/- Claret SG 185/CP C7a(2) Good to Very Good Used with perfs slightly trimmed on 2 sides. ACS Cat \$750 (1) PHOTO-PLATE 9	100
1824	U	6d Brown SG 13 with complete 'TURANGA' manuscript cancel Fine Used. Original name for Gisborne (1) PHOTO-PLATE 8	400	1846	**	2/- Pale Claret SG 185/CP C7a (1) Fine Unhinged. Centred left. Very Scarce in this condition. ACS Cat \$3750 (1) PHOTO-FRONT COVER	3000
1825	U	HEADQUARTERS Maori War Period light nearly complete strike on Imperf 2d Blue SG 38 nearly 4 Margins. PO known 1863-1864 (1) PHOTO-PLATE 8	250	1847	*	2/- Pale Claret SG 185/CP C7a(1) Fine Mint (nearly unhinged) Centred to top right. CP Cat \$1400 (1) PHOTO-PLATE 9	750
1826	U	'K' (Kowhai) Manuscript cancel. Christchurch District on 2d Blue Perf Plate 1 SG 113. Scarce PO Open 1863-1877 (1) PHOTO-PLATE 8	250	1848	*	2d Large Star Paper SG 179/CP C2c Mint with part gum. Good colour Scarce CP Cat \$2000 (1) PHOTO-PLATE 9	1250
<b>1862-73 PERF FULL FACE QUEENS</b>				1849	U	3d Brown P10x12 1/2 SG 161/CP C3b Very Good Used with corner creases and minor tear. CP Cat \$250 (1)	50
1827	*	1/- Green SG 125 Mint No Gum & Centred Right. Has a minor tear on the top right. ACS Cat \$600 (1)	100	1850	*	3d Brown P12 1/2 SG 154/CP C3a Good Mint ACS Cat \$400 (1) PHOTO-PLATE 9	300
1828	U	1d Brown P10x12 1/2 SG 128 in a Strip of 4 on piece cancelled with "1" (Auckland) cancels plus with some manuscript markings. Has odd short/blunt perfs. Nice multiple (4) PHOTO-PLATE 8	250	1851	U	5/ Deep Grey SG 186/CP C8a(2) Nice Used ACS Cat \$800 (1) PHOTO-PLATE 9	500
1829	*	1d Brown P10x12 1/2 SG 128/CP A1p(1) Mint No Gum. Centred to top. CP Cat \$850 (1) PHOTO-PLATE 8	300	1852	U	5/ Pale Grey SG 186/C8a Very Good Used with short perfs on the right hand side. Also with 2 slight thins. ACS Cat \$800 (1) PHOTO-PLATE 9	100
1830	*	1d Carmine SG 110/CP A1m(2) Mint No Gum. Centred left. ACS Cat \$450 (1) PHOTO-PLATE 8	250	1853	**	5/- Grey SG 186/CP C8a (1) Unhinged with 2 light gum creases. Well Centred and of good colour. Very Scarce. ACS Cat \$3750 (1) PHOTO-PLATE 9	1000
1831	*	1d Carmine-Vermilion SG 110/CP A1m (1) Mint with part gum. Centred to top. ACS Cat \$450 (1) PHOTO-PLATE 8	250	1854	*	6d Blue P12 1/2 SG 156 Mint with bottom Imperf Margin. Has a visible 'plate' flaw to the right of the queen's head. Minor perf staining CP Cat \$750 (1) PHOTO-PLATE 9	150
1832	*	1d Orange SG 112/CP A1m(5) Mint with gum. Has a minor surface mark on the right. CP Cat \$1500 (1) PHOTO-PLATE 8	750	1855	*	6d Blue P12 1/2 SG 156/CP C5a Mint with rough/blunt perfs on the left hand side. Minor gum creases. CP Cat \$750 (1)	200
1833	U	1d Red SG 110 Fiscally Used with initials. The left-hand perfs are a little trimmed. (Fiscally Used Full Face Queens are scarce) (1) PHOTO-PLATE 8	100	<b>1882 SECOND SIDEFACES</b>			
1834	U	2d Blue Plate 1 SG 113 in a horizontal pair Fine Used with light cancels (2) PHOTO-PLATE 8	150	1856	**	1/- Red-Brown P11 SG 245/CP D10k(2) unh ACS Cat \$450 (1) PHOTO-PLATE 9	350
1835	U	2d Deep Royal Blue SG 114 Pair Fine Used (2) PHOTO-PLATE 8	100	1857	*	1d Rose Mixed Perfs P10, reperf 11 CP D2j(r) Good Mint CP Cat \$950 (1) PHOTO-PLATE 9	500
1836	U	2d Orange SG 133a - an interesting example with part of the design on the right missing. The stamp postmarked with part 'Dunedin' 1872 cancel. The top perfs of the stamp are trimmed at the top. Nice and interesting variety (1) PHOTO-PLATE 8	250	1858	*	1d Rose P11 CP D2p(y) Double Perforations with right-hand selvage CP Cat \$90 (1)	50
1837	*	2d Orange SG 133a Fine retouched example. Mint No Gum. CP Cat \$600 (1) PHOTO-PLATE 9	250	1859	P	2 1/2d Imperf Plate Proof Block of 4 in Carmine on watermarked paper. Fine Item (4)	250
1838	*	2d Vermilion SG 138 Mint No Gum with R14/8 retouch. CP Cat \$600 (1) PHOTO-PLATE 9	250	1860	P	2d Imperf Black Plate Proof Block of 4 on unwatermarked paper (4)	50
				1861	**	3d Orange P11 SG 240b/CP D5h(3) unh with faint perf tone (1)	150
				1862	**	4d Green P11 SG 241a/CP D6g(2) unh (1) PHOTO-PLATE 9	200
				<b>1893 ADVERTISEMENT STAMPS</b>			
				1863	U	1d P10 2nd Setting in Green CP DA2j(5) Pair with Beecham Pills adverts (2)	100

LOT			NZ\$	LOT			NZ\$
<b>1898 PICTORIAL OFFICIALS</b>							
1864	U	1/- Kea/Kaka SG 065/CP EO18e in a Block of 4 Very Good Used (4)	200	1895	**	9d Rosy Purple P11 No Wmk SG 267a/CP E17b(3) unh CP Cat \$500 (1) PHOTO-PLATE 9	300
1865	**	1/- Kea/Kaka SG 065/CP EO18e unh ACS Cat \$800 (1) PHOTO-PLATE 9	500	1896	*	9d Terraces London Print SG 256/CP E17a with R12/5 flaw. Has slight perf staining. CP Cat \$300 for the stamp alone (1)	100
1866	*	5/- Mt Cook SG 067/CP EO21e Mint with part gum. Nice colour. ACS Cat \$500 (1)	100	<b>1900 PICTORIALS</b>			
1867	U	5/- Mt Cook SG 067/CP EO21e Very Good Used post-marked 'Christchurch JL 07' ACS Cat \$500 (1)	250	1897	**	1 1/2d Boer War Fine unh (1)	75
<b>1898 PICTORIALS</b>				1898	*/**	1/2d Imperf Black Plate Proof Block of 4 on water-marked paper. The block lightly hinged at top (4)	50
1868	*	1/- Kea/Kaka London Print CP EV18d with R10/11 Good Mint CP Cat \$700 for unh (1)	150	1899	*/**	1/2d Mt Cook New Plate P14x15 CP F5c with Plate 2 Corner Block of 4 - one stamp mint with minor blemish in the selvage. CP Cat \$2000 (4)	600
1869	**	1/- Kea/Kaka P11 Wmk SG 315b/CP E18d(5) in a Block of 4 unh CP Cat \$1800 (1)	1000	1900	U	1d Terraces in a Block of 4 postmarked with 4 strikes 'Patea 5 MR 01' coin cancels (4)	10
1870	**	1/- Kea/Kaka P11 Wmk SG 315b/CP E18d(5) unh (1) PHOTO-PLATE 9	300	1901	U	2d Purple CP E6a(2) with 'double perforations' Used. The stamp has red staining (oversoaking) CP Cat \$250 (1)	100
1871	*	1/- Kea/Kaka SG 257/CP E18a(3) Brownish-Orange Good Mint CP Cat \$225 (1)	150	1902	**	4d Taupo P11 CP E12b in a Part Sheet of 64 from the Left-side of the sheet. Has R1/1, 3/5, 7/1 & 8/1 flaws mounted on the selvage on an album page. Stamps Cat \$2560 alone (64)	1250
1872	U	2 1/2d Wakatipu London Print CP EV8m Very Good Used with R11/6 retouch. Light perf staining (1)	25	1903	U	4d Taupo P14 Wmk Reversed SG 322x/CP E12c(w) Very Good Used CP Cat \$375 (1)	200
1873	**	2 1/2d Wakatipu London Print SG 250/CP E8a unh CP Cat \$225 (1)	150	1904	*	6d Kiwi Carmine Pink P11 CP E14e with R9/12 flaw. Mint No Gum (2)	40
1874	U	2 1/2d Wakatipu P14 CP E8d in a Block of 4 Very Good Used. Light perf staining (4)	40	1905	**	6d Red Kiwi No Wmk SG 265/CP E14c(1) unh CP Cat \$250 (1)	150
1875	U	2 1/2d Wakitipu SG 249 postmarked 'Sydney AP 30 98' Shipmail cnacel. Nice postmark (1)	50	1906	*	OFFICIAL 6d Red Kiwi SG 064 Mint with some hinge-ing and minor thin. ACS Cat \$700 (1)	100
1876	U	2/- Milford London Print SG 258/CP E20a(1) Blue-Green Fine Used postmarked 'Rongotea 2 NO 98' CP Cat \$300 (1)	150	<b>1901 1D UNIVERSAL</b>			
1877	*	2/- Milford London Print SG 258/CP E20a(2) Grey-Green Mint Hinged CP Cat \$675 (1)	350	1907	P	1d Redrawn Imperf Black Proof single on thick cream card (1)	50
1878	**	2/- Milford P11 No Wmk SG 269/CP E20b(1) unh wih faint gum age CP Cat \$1750 (1) PHOTO-PLATE 9	750	1908	*/**	Basted Mills CP G3e(1) in Top Right Corner Block of 4. Minor gum ageing otherwise a very scarce multiple. CP Cat \$900 (4)	400
1879	**	2d Pembroke (Brown Lake) SG 248/CP E5a(1) unh ACS Cat \$300 (1)	200	1909	**	Basted Mills Mixed Perfs CP G3e(2) unh CP Cat \$325 (1)	250
1880	**	3d Huia P11 Wmk SG 309/CP E9c(2) unh CP Cat \$275 (1)	150	1910	U	Basted Mills P11 CP G3a Very Good Used CP Cat \$350 (1)	200
1881	U	4d Terraces CP EV11a with R1/10 flaw nice used (1)	50	1911	**	Booklet 1902 Pane of 6 CP W2b(x) unh CP Cat \$650 (1)	350
1882	*	5/- Mt Cook London Print SG 259/CP E21a in a Corner Sheet No 16 Corner single hinged. Has minor staining in the selvage (1)	500	1912	U	London Print SG 277 with fine 'Hastings-S 1 JA 01' coin cds (1)	30
1883	*	5/- Mt Cook London Print SG 259/CP E21a Nice Mint CP Cat \$800 (1)	400	1913	**	OFFICIAL 1d Redrawn SG 070/CP GO11a unh ACS Cat \$400 (1)	250
1884	U	5/- Mt Cook London Print SG 259/CP E21a post-marked with forged 'Cunninghams 5 SP 0?' CP Cat \$1500 (1) PHOTO-PLATE 9	500	1914	U	Royle P11 CP G10b(1) Nice Used with a short perf at top CP Cat \$750 (1)	400
1885	*	5/- Mt Cook P11 No Wmk SG 270/CP E21b(1) Vermil-ion shade Mint with patchy gum and short corner. CP Cat \$800 (1)	75	1915	**	Waterlow Trial Plate CP G9a (1) unh CP Cat \$225 (1)	125
1886	U	5/- Mt Cook P11 No Wmk SG 270/CP E21b(1) Very Good Used with rough perfs at bottom left. Scarce CP Cat \$1000 (1) PHOTO-PLATE 9	400	<b>1906 CHRISTCHURCH EXHIBITION</b>			
1887	U	5/- Mt Cook P14 SG 329/CP E21e Fine CTO with great colour. CP Cat \$750 (1) PHOTO-PLATE 9	250	1916	**	1d Carving SG 371 Fine Unh (1)	80
1888	*	5d London Print Deep Sepia shade SG 253/CP E13a(5) Good Mint CP Cat \$400 (1)	200	1917	U	1d Carving SG 371 postmarked with part 'Exhibition/ Christchurch' 6 DE 06 cds (1)	25
1889	U	6d Deep Green Kiwi London Print SG 254/CP E14a(2) with part 'Registered' cds (1)	50	1918	*	3d Captain Cook & 6d Annexation SG 372/73 Good Mint ACS Cat \$675 (2)	300
1890	U	6d Deep Green Kiwi P11 SG 264/CP E14b(1) Very Fine Used CP Cat \$150 (1)	75	1919	*	3d Captain Cook SG 372 Mint with blunt perf at base. ACS Cat \$175 (1)	50
1891	**	6d Green Kiwi London Print SG 254/CP E14a(1) unh ACS Cat \$750 (1) PHOTO-PLATE 9	500	1920	**	3d Captain Cook SG 372 unh ACS Cat \$400 (1)	300
1892	**	8d Canoe London Print SG 255a/CP E16a(2) Fine Unhinged CP Cat \$450 (1) PHOTO-PLATE 9	300	1921	**	6d Annexation SG 373 Fine unh ACS Cat \$1000 (1)	700
1893	*	9d Purple P14 SG 326/CP E17d(1) Good Mint (1)	75	1922	*	6d Annexation SG 373 Mint No Gum ACS Cat \$500 (1)	100
1894	*	9d Reddish Purple P11 Wmk SG 314/CP E17c(2) Good Mint CP Cat \$200 (1)	100	1923	**	6d Annexation SG 373 unh ACS Cat \$1000 (1)	700
				<b>1907 PICTORIALS</b>			
				1924	P	1/- Kea/Kaka in Top Marginal Black Plate Proof Block of 4 on watermarked paper. Fine Thematic Bird item (4)	200
				1925	**	1/- Kea/Kaka P14x13, 13 1/2 SG 381/CP E19a unh ACS Cat \$1000 (1) PHOTO-PLATE 9	750
				1926	*	1/- Kea/Kaka P14x15 SG 385/CP E19b(1) Good Mint ACS Cat \$450 (1)	300



LOT		NZ\$	LOT		NZ\$
1927	** 3d Huia P14 SG 375/CP E10a(1) unh Very Scarce CP Cat \$1000 (1)	500	1958	P 6d Black Imperf Plate Proof Block of 4 on watermarked paper (4)	75
1928	U 3d Huia P14x15 SG 383/CP E10c in a Block of 4 Good to Very Good Used (4)	75	1959	U 6d Carmine Pink Two Perf Pair SG 425e/CP K8c(2) Nice Used. Scarce CP Cat \$325 (2)	250
1929	P 6d Kiwi Black Imperf Plate Proof Block of 4 on water-marked paper. Bird Thematic (4)	200	1960	** 7 1/2d Deep Red-Brown P14x13 1/2 SG 426/CP K9a in a Block of 4 unh CP Cat \$240 (4)	120
1930	P 6d Kiwi Black Plate Proof single on unwatermarked paper (1)	50	1961	** 8d Brown Plate 39 selvage single unh CP Cat \$250 (1)	150
1931	** 6d Kiwi P14 SG 376/CP E15a(1) unh (1)	250	1962	** 8d Indigo-Blue P14x14 1/2 SG 427a/CP K10b in a block of 4 unh. Centred to top. CP Cat \$100 (4)	75
1932	** OFFICIAL 6d Red Kiwi (Small) P14x15 SG 072 unh ACS Cat \$1500 (1)	1250	1963	** 9d Pale Sage-Green Corner Plate 25 single unh CP Cat \$400 (1)	250
1933	** OFFICIALS 6d Kiwi P14x15 SG 072 unh ACS Cat \$1500 (1) PHOTO-PLATE 9	1250	<b><u>1915 KGV RECESS OFFICIALS</u></b>		
	<b><u>1909 KING EDWARD VII</u></b>		1964	** 3d Chocolate P14x14 1/2 SG 0100bw/CP KO4b(z) Wmk Inverted unh CP Cat \$150 (1)	100
1934	U 1/- Vermilion P14x14 1/2 SG 394/CP H8b in a Block of 4 Very Good Used postmarked 'Te Aroha 9 JL 13' (4)	150	1965	** 6d Carmine Pink Two Perf Pair SG 0102c/KO8c(4) unh CP Cat \$300 (1 Pair)	200
1935	** 5d Deep Red-Brown P14 SG 397a/CP H5a(2) unh CP Cat \$200 (1)	125	<b><u>1915 KGV SURFACE</u></b>		
1936	** 6d Carmine P14x13 1/2 SG 403/CP H6c(1) Fine unh Scarce (1) PHOTO-PLATE 9	500	1966	** 1 1/2d Black Imperf Plate Proof Block of 4 in Grey-Black on watermarked paper unh with minor gum creases. Also slight surface blemish on 1 stamp (4)	50
	<b><u>1909 KING EDWARD VII OFFICIALS</u></b>		1967	C 1/2d Green Booklet Pair tied by Hawera 13 JE 24 cds (1)	75
1937	** 1/- Orange SG 077 unh ACS Cat \$400 (1)	300	1968	U 1/2d Green DLR Experimental Paper CP K13b in a Strip of 3 nice used CP Cat \$525 (3)	250
1938	U Simplified Set 1/2d to 1/- Fine Used ACS Cat \$165 (6)	100	1969	P 1/2d Green Imperf Plate Proof Block of 4 on thick white card (4)	50
1939	** Simplified Set 1/2d to 1/- Unhinged ACS Cat \$700 (6)	500	1970	** 1/2d Green Jones CP K13c (1+2) both shades unh CP Cat \$125 (2)	75
	<b><u>1913 AUCKLAND EXHIBITION</u></b>		1971	** 1/2d Green Reversed Cowan CP K13g in a Block of 4 unh CP Cat \$200 (4)	125
1940	U 1/2d to 6d Set SG 412/15 Fine CTO ACS Cat \$1500 (4) PHOTO-PLATE 9	800	1972	U 1d Admiral CP K15a(z) with partial double perforations. CP Cat \$300 (1)	100
1941	U 3d Brown SG 414 Fine CTO ACS Cat \$675 (1) PHOTO-PLATE 9	350	1973	** 1d Admiral Reversed Cowan Paper CP K15c(3) Scarlet in a Block of 4 unh CP Cat \$600 (4)	300
1942	U 3d Brown SG 414 postmarked with part Exhibition cds. Minor perf staining ACS Cat \$675 (1)	250	1974	** 2d Black Imperf Plate Proof Block of 4 from the top selvage on watermarked paper unh (4)	75
1943	U 6d Red SG 415 Good Used with 2 part cancels. ACS Cat \$800 (1) PHOTO-PLATE 9	250	1975	U 2d Yellow DLR CP K18a(w) Plate 31, R10/18 State (a) Very Good Used. CP Cat \$275 (1)	150
1944	U Forgeries Complete Set 1/2d to 6d Used. Interesting overprints (4)	150	1976	U 2d Yellow Jones CP K18b(2) Pale dull Yellow shade Very Good Used CP Cat \$200 (1)	100
	<b><u>1915 KGV RECESS</u></b>		1977	U 2d Yellow Jones Paper CP K18b (1) Very Good Used CP Cat \$200 (1)	100
1945	** 1 1/2d Pictorial Paper P14x13 1/2 SG 431/CP K1d in Top Marginal Block of 6 unh CP Cat \$75 (6)	50	1978	U 2d Yellow Reversed Cowan Paper CP K18f Very Good Used dated 11 NO 31 CP Cat \$425 (1)	250
1946	** 1/- Pale Vermilion P14x14 1/2 Plate 41 Corner Block of 4 unh CP Cat \$1100 (4)	750	1979	** 3d Brown Cowan CP K19c - the 3 listed shades unh CP Cat \$300 (3)	150
1947	** 2 1/2d Deep Blue P14x14 1/2 SG 419a/CP K3b(1) unh CP Cat \$125 (1)	75	1980	** 3d Brown DLR Chocolate & Deep Chocolate shades CP K19a (1+2) unh CP Cat \$120 (2)	75
1948	** 2d Deep Violet P14x13 1/2 SG 417/CP K2a(2) in a Top Marginal Block of 4 unh CP Cat \$160 (4)	80	1981	P Booklet 1/2d Imperf Plate Proof Pair on thick paper (2)	50
1949	U 2d Violet Two Perf Pair SG 417b/CP K2c(1) in a Block of 6 (ie 3 Two Perf Pairs) postmarked with 'Dunedin Parcels' Octagonal cancels. CP Cat \$1500 (3 Pairs)	500	<b><u>1915 KGV SURFACE OFFICIALS</u></b>		
1950	U 2d Yellow P14x14 1/2 SG 418a/CP K2e in a Block of 4 postmarked 'Wellington 2 AU 16' Nice Multiple. CP Cat \$340 (4)	200	1982	** 1d Admiral CP KO15b - the 2 listed shades unh CP Cat \$200 (2)	100
1951	U 2d Yellow Two Perf Pair SG 418b in a Block of 4 post-marked 'Timaru 8 JL 25' Nice Used CP Cat \$1600 (2 Pairs)	800	1983	*/** 2d Yellow Cowan CP KO18e in a Block of 4 - lightly hinged on the top 2 stamps. CP Cat \$260 (4)	125
1952	** 4 1/2d Deep Green P14x14 1/2 SG 423a/CP K6b in a Block of 4 unh CP Cat \$160 (4)	80	<b><u>1923 MAP</u></b>		
1953	U 4d Bright Violet Two Perf Pair SG 422f/CP K5f in a Block of 4 postmarked 'Timaru 8 JL 25' cds Nice Used CP Cat \$1000 (2 Pairs)	500	1984	C 1924 (17AU) Registered Cover with Block of 4 Posted at Gisborne to Dunedin (1)	50
1954	*/** 4d Dull Violet P14x 14 1/2 SG 422e/CP K5e(2) in a Block of 4 - 2x unh CP Cat \$270 (4)	150	<b><u>1926 ADMIRALS</u></b>		
1955	U 4d Violet CP K5d(w) in a Block of 9 Fine Used with R1/6 flaw CP Cat \$125 (9)	75	1985	** 2/- & 3/- Cowan Paper SG 469/70 unh CP Cat \$1250 (2) PHOTO-PLATE 9	750
1956	* 5d Pale Ultramarine P14x14 1/2 CP K7b in a Top Mar-ginal Strip of 5 with PO Patching on 3 stamps (5)	400	1986	* 2/- Deep Blue & 3/- Pale Lilac Good Mint ACS Cat \$400 (2)	200
1957	P 6d Black Imperf Plate Proof Block of 4 on unwater-marked paper (4)	50	<b><u>1931-4 AIRMAILS</u></b>		
			1987	P 1930's Large Unadopted 5d Design in Black (300mm x 175mm) showing an Early Aeroplane over Mountains & Lake with Maori Design Panel & Ferns at left and right. Fine & Interesting (1)	1000

LOT		NZ\$	LOT		NZ\$
1988	P 1930's Unadopted 5d Airmail (Early Aeroplane over Mountains & Lake) Photographic Proof in Black (1)	200	2017	** 4d Mitre Peak CP LO7e Plate 2B (Partial) Block of 4 unh CP Cat \$240 (4)	150
1989	P 1930's Unadopted 5d Airmail Imperf Proof (Aeroplane over Mountains & Lake) in Purple (1)	200	2018	U 4d Mitre Peak in a Very Good/Fine Used Block of 4 (4)	10
1990	P 1930's Unadopted 5d Airmail Imperf Proof (Early Aeroplane over Mountains & Lake) in Bright Blue (1) PHOTO-PLATE 9	200	2019	** 6d Harvester CP LO9e in a Plate 2 Block of 4 unh CP Cat \$215 (4)	125
1991	P 1930's Unadopted 5d Airmail Imperf Proof (Early Aeroplane over Mountains & Lake) in Brown (1)	200	2020	*/** 6d Harvester P12 1/2 CP LO9c in a Plate 2 Block of 4 lightly hinged at top. The overprint at the bottom. CP Cat \$560 (4)	250
1992	P 1930's Unadopted 5d Airmail Imperf Proof (Early Aeroplane over Mountains & Lake) in Carmine (1)	200	2021	** 8d Tuatara P12 1/2 CP LO10d in a Plate 3 Block of 4 unh CP Cat \$440 (4)	250
1993	P 1930's Unadopted 5d Airmail Imperf Proof (Early Aeroplane over Mountains & Lake) in Deep Blue (1)	200	2022	U 9d Green Overprint SG 0129 in a Block of 4 Very Good Used. Scarce Block (4)	200
1994	P 1930's Unadopted 5d Airmail Imperf Proof (Early Aeroplane over Mountains & Lake) in Green (1)	200	<b><u>1935 PICTORIALS</u></b>		
1995	P 1930's Unadopted 5d Airmail Imperf Proof (Early Aeroplane over Mountains) in Orange (1)	200	2023	** 1 1/2d Brown CP L3a in a Block of 4 unh CP Cat \$200 (4)	125
1996	C 1935 Airmails SG 570/72 FDC with light perf staining ACS Cat \$550 (1)	400	2024	*/** 1/- Tui P12 1/2 CP L12c (z) in a Block of 4 with R7/15, 7/16 & 8/16. The block lightly hinged at top. CP Cat \$600 (4)	300
1997	U 3d Brown P14x15 SG 548a Fine CTO CP Cat \$1250 (1) PHOTO-PLATE 9	300	2025	P 1/2d Fantail Photographic Proof with annotation on back 'as amended' (1)	50
<b><u>1935 PICTORIAL OFFICIALS</u></b>			2026	C 1/2d to 3/- Set on Individual Plain FDC's all post-marked at Wellington. ACS Cat \$400 (14) PHOTO-PLATE 4	300
1998	** 1 1/2d Brown CP LO3d in a Plate 1B Block of 4 unh CP Cat \$350 (4)	200	2027	** 1d Kiwi CP L2d in Plate A3 (partial) & B3 in Blocks of 4 unh CP Cat \$70 (8)	40
1999	*/** 1/- Tui P12 1/2 CP LO12c Plate A1 Block of 4 lightly hinged at top. CP Cat \$600 (4)	300	2028	* 2/- Captain Cook SG 568bw/CP L13a(z) Wmk Inverted with R10/10 flaw. The stamp hinged CP Cat \$500 (1)	250
2000	** 1/2d to 2/- Set Simplified Fine Unhinged ACS Cat \$1000 (13)	500	2029	** 2/- Captain Cook SG 589ea/CP L13g (y) COQK flaw in a Top Selvedge Block of 4 unh CP Cat \$475 (4)	250
2001	C 1938 (25NO) Long OHMS NZ Post & Telegraph Dept Brown env with 2 1/2d Mt Cook CP LO5c Posted at Wellington to USA. CP Cat \$150 for the stamp alone (1) PHOTO-PLATE 10	150	2030	*/** 2d Whare CP L4b in Plate Blocks 1B,2A,2B,3B all lightly hinged CP Cat \$160 (16)	80
2002	*/** 1d Kiwi CP LO2a(y) Left-Hand Selvedge Block of 4 with R7/2 'halo' flaw and a plate crack down the middle of the block. The block lightly hinged on the top 2 stamps. CP Cat \$375 (4)	250	2031	*/** 2d Whare CP L4f in Plate 2B, 3B & 5 Block of 4 - all lightly hinged CP Cat \$120 (12)	60
2003	** 1d Kiwi P13 1/2 x 14 SG 0115a/CP LO2b Fine unh CP Cat \$450 (1)	300	2032	** 2d Whare P14 CP L4c in Plate 2B Block of 4 unh. One perf tone CP Cat \$500 (4)	200
2004	C 2 1/2d Mt Cook CP LO5c tied on window OHMS General Post Office Wellington Printed Cover posted at Wellington dated 11 AU 39. Has 'Not Transmissible' violet boxed cachet. Backstamped 'Dead Letter Office/Wellington' cds. The cover has minor ageing. Interesting item with the postal service suspended. (1)	250	2033	C 4d Mitre Peak CP L7a tied on Airmail Cover to Rarotonga Posted at Christchurch. No backstamp. (1)	30
2005	** 2 1/2d Mt Cook P14 Comb CP LO5e in Plate 3 Block of 4 unh CP Cat \$320 (4)	200	2034	** 5d Swordfish CP L8a in a Plate 1 Block of 4 unh CP Cat \$1500 (4)	750
2006	*/** 2 1/2d Mt Cook P14 Line CP LO5d in Plate 3 Block of 4. One stamp lightly hinged. CP Cat \$320 (4)	160	2035	*/** 5d Swordfish P12 1/2 CP L8e in a Plate 2 Block of 4. One stamp lightly hinged CP Cat \$800 (4)	400
2007	* 2/- Captain Cook CP LO13d (x) with R8/2 (cocoanuts) flaw Good Mint CP Cat \$850 (1)	400	2036	** 6d Harvester SG 585aw/CP L9b(z) Watermark Inverted unh CP Cat \$160 (1)	80
2008	*/** 2d Whare CP LO4b in a Plate 1B Block of 4 lightly hinged on the top 2 stamps. CP Cat \$200 (4)	100	2037	*/** 8d Tuatara CP L10a in a Plate A2 Block of 4 lightly hinged at top CP Cat \$450 (4)	200
2009	*/** 2d Whare CP LO4b in a Plate 1A Block of 4. The block lightly hinged at top CP Cat \$500 (4)	250	2038	*/** 8d Tuatara CP L10b in a Plate A2 Block of 4 lightly hinged at top CP Cat \$400 (4)	200
2010	*/** 2d Whare CP LO4f in a Corner Plate 3B Block of 4. One stamp lightly hinged. CP Cat \$100 (4)	50	<b><u>1935 SILVER JUBILEE</u></b>		
2011	*/** 2d Whare CP LO4f in a Plate 4A Block of 4 lightly hinged at top. CP Cat \$100 (4)	50	2039	C 1/2d Pair on Illustrated FDC Jones C35.1C (1)	30
2012	*/** 2d Whare CP LO4f in a Plate 5A Block of 4 lightly hinged on 1 stamp. CP Cat \$100 (4)	50	2040	C 1d value on Illustrated FDC Jones C35.1C (1)	30
2013	*/** 2d Whare P12 1/2 CP LO4c in a Plate 2B Block of 4 lightly hinged at top. CP Cat \$1200 (4)	500	<b><u>1936 CHAMBER OF COMMERCE</u></b>		
2014	*/** 4d Mitre Peak CP LO7b in a Plate 1 Block of 4 lightly hinged at top. CP Cat \$240 (4)	120	2041	C 1/2d to 6d on Individual Illustrated FDC's Jones C36.2V (5)	75
2015	*/** 4d Mitre Peak CP LO7e in a Plate 2A Block of 4 lightly hinged at top. CP Cat \$240 (4)	120	<b><u>1937 CORONATION</u></b>		
2016	** 4d Mitre Peak CP LO7e in a Plate 2B Block of 4 unh CP Cat \$240 (4)	150	2042	C Illustrated FDC C37.1AD (1) Registered at Longburn (1)	25
			2043	C Illustrated FDC Jones C37.10A (1) (a) with 1d value (1)	20
			2044	C Illustrated FDC Jones C37.10B (1) with full set (1)	30
			2045	C Illustrated FDC Jones C37.10G with 1d value (1)	25
			2046	C Illustrated FDC Jones C37.11C with full set (1)	10
			2047	C Illustrated FDC Jones C37.11A with 1d value minor ageing (1)	10
			<b><u>1938 KGVI</u></b>		
			2048	C 1 1/2d Brown on Illustrated Jones D38.3Y Empire Air Serive Printed Cover (1)	50



LOT		NZ\$	LOT		NZ\$
2049	** 1/- Red/Brown with Brown Vignette shifted to the right unh. Has light gum ageing (1) PHOTO-PLATE 9	150	2079	** 9d Brown/Green in a Left-Hand Corner Block of 16 from Plate 1A1A in an Early State of the Centre Plate with R3/2 flaw unh (16)	50
2050	** 1d Green CP M2e unh CP Cat \$40 (1)	25	2080	** Coil Pairs 1/- Red/Brown CP NC7b(x) Complete Set 1-19 unh CP Cat \$190 (19 Pairs)	125
2051	** 1d Green Plate 29 in a Block of 6 with R4/3 & 6/3 flaws unh (6)	30	2081	** Coil Pairs 1/9 Orange/Black CP NC7d Complete Set No's 1-19 unh CP Cat \$665 (19 Pairs)	375
2052	* 1d on 1/2d Brown Provisional CP M19a with PO Training School Bold Black overprint Mint (2)	50	2082	** Coil Pairs 1/9 Orange/Black CP NC8e Complete Set No's 1-19 unh CP Cat \$608 (19 Pairs)	375
2053	C 1d Red Illustrated FDC Jones D38.2K unaddressed (1)	50	2083	** Coil Pairs 2d Green Large Figures CP NC4a Complete Set No's 1-19 unh CP Cat \$190 (19 Pairs)	125
2054	* Coil Pair 1/- CP MC2o No 5,6,15 & 16 with R16/4 flaws on each (4)	100	2084	** Coil Pairs 2d Large Figures CP NC8a Complete Set No's 1-19 unh CP Cat \$380 (19 Pairs)	200
2055	* Coil Pair 1/- CP MC2o No 7 with R16/5 flaw Good Mint (1)	30	2085	** Coil Pairs 3d Large Figures CP NC8b Complete Set No's 1-19 unh CP Cat \$380 (19 Pairs)	200
2056	** Coil Pair 1/- CP MC2o No's 2 & 5 both with R1/7 flaws unh (2)	40	2086	** Coil Pairs 3d Red CP NC1b Set No's 1-19 complete unh CP Cat \$114 (19 pairs)	75
2057	* Coil Pair 1/3 CP MC2r with R16/6 frame retouch. Good Mint (1)	50	2087	** Coil Pairs 3d Red CP NC1g No 3 unh CP\$50 (1 Pair)	40
	<b><u>1940 CENTENNIAL</u></b>		2088	** Coil Pairs 4d Blue Large Figures CP NC4b Complete Set No's 1-19 unh CP Cat \$418 (19 Pairs)	250
2058	C 1/2d to 1/- Set of 12 values on Individual Printed FDC's all cancelled at 'Centennial Exhibition' - the 6d,7d,9d & 1/- covers all Registered. Nice lot (12)	150	2089	** Coil Pairs 6d Purple Large Figures CP NC4 (c) Complete Set of 19 Pairs unh CP Cat \$760 (19 Pairs)	400
2059	*/** OFFICIALS 1/2d to 8d Joined 'FF's' flaw all in Vertical Pairs except for the 2 1/2d Pair. All Unhinged except for the 2 1/2d & 4d. CP Cat \$1080 (8 Pairs)	500	2090	** Coil Pairs 8d CP NC3 (e) Set No's 1-19 Complete unh CP Cat \$171 (19 Pairs)	125
2060	*/** OFFICIALS 3d Joined FF's Pair lightly hinged at top. CP Cat \$80 (2)	40		<b><u>1960-6 PICTORIALS</u></b>	
2061	*/** OFFICIALS 6d Joined FF's flaw in a Vertical Pair lightly hinged at top CP Cat \$180 (2)	80	2091	** 1/- Timber in a Right-Hand Selvedge Block of 4 with a slight diagonal white line on the bottom 2 stamps unh (4)	75
	<b><u>1948 OTAGO CENTENNIAL</u></b>		2092	U 1/- Timber with Horizontal Doctor Blade line in the middle of the stamp (1)	50
2062	C Illustrated FDC Jones C48.1C in Blue only unlisted (1)	20	2093	** 1/3 Trout with Brown colour shift to the right unh (1) PHOTO-PLATE 9	125
2063	C Illustrated FDC's C48.1BA, C48.1BB, C48.1C (3)	30	2094	** 1/6 Tiki with Vertical Doctor blade flaws. Striking variety unh (1) PHOTO-PLATE 9	100
	<b><u>1953-9 QUEEN ELIZABETH</u></b>		2095	** 1963 3d Railway SG 818a Nearly Missing Blue colour unh CP Cat \$1500 for complete colour missing with a normal for comparison (2) PHOTO-PLATE 9	500
2064	** 1/- Black/Carmine in a Left-Hand Corner Block of 16 Plate 1A1A from a Later State of the Centre Plate showing 8 re-entries plus the R7/2 frame retouch unh (16)	100	2096	** 1965 4d Anzac CP S94a(x) in a Block of 6 with Double Perforations on the bottom 3 stamps unh. Fine variety block (6)	200
2065	** 1/- Black/Carmine Plate 1A1A in a Left-Hand Selvedge Block of 16 from an Early State of the Centre Plate with R3/2 & R7/2 retouch flaws unh with faint creasing on 1 bottom stamp (16)	50	2097	** 2 1/2d Titoki in a Plate 1B1B1B1B Imprint Block of 12 with Bistre, Green & Red Colours slightly shifted upwards. The Plate values shows the varying degrees of shifts unh. Interesting Variety Block (12)	250
2066	** 1/6 Black & Ultramarine in a Left-Hand Selvedge Block of 16 from Plate 1A1A in an Early State of the Centre Plate with R3/2 flaw unh (16)	50	2098	** 2/6 Butter SG 797 in a Vertical Strip of 4 with a Striking 'Dryprint' variety on all 4 stamps on the left hand stamp - the bottom 2 stamps covering the value '2/6' unh. Fine Item (4) PHOTO-PLATE 10	1000
2067	C 1953 3d Coronation on Illustrated FDC Jones C53.1WA (1) Posted at Waitangi/Chatham Islands. Three Arrows Cover (1)	50	2099	** 2d Kaka Beak in a Bottom Corner Block of 6 unh. The 2 left hand stamps with a Vertical White Doctor Blade Line unh (6)	75
2068	** 1954 QE 3d Official CP NO24b(z) Watermark Inverted in Plate 8 Block of 6 unh Scarce (6)	500	2100	** 2d Kaka Beak in a Top Corner Block of 16 with a long 'green scratch' through the stamps 2,3 & 4 on Row 4 from Plate 2251 unh on an album page (16)	50
2069	C 1957 (16AP) Airmail Cover to Australia with 6d Large Figures tied by Christchurch Airmail cds (1)	20	2101	** 3/- Multi SG 799 in a Vertical Selvedge Pair with the top stamp has a Striking double-line 'Doctor Blade' flaw unh (2)	200
2070	C 1957 (1JL) 1/9 Orange/Black Plate 1B2B plus 2/6 Brown in a Corner Value Block of 4 both cancelled on Wellington on FDC to USA. Nice Blocks on FDC's (2)	75	2102	** 3d Kowhai in a Left-Hand Selvedge Block of 4 with Striking 'Green' Doctor Blade flaw in the selvedge unh (4)	50
2071	C 1958 (3FE) 4d Blue Large Figures Printed FDC Fine ACS Cat \$200 (1)	150	2103	** 4d Puarangi 2x Plate 1111 Corner Imprint Blocks of 8 - the first showing R19/4 & R20/3 flaws, the 2nd block with only the R20/3 flaw unh (16)	50
2072	C 1958 (6JA) 2d Provisional on Printed FDC Fine ACS Cat \$175 (1)	125	2104	** 4d Puarangi in a Corner Plate 2333 Block of 24 on an album page with R17/5, R18/1, R18/3 flaws illustrated unh (24)	50
2073	** 1958 2d Provisional Block of 4 with R10/5 flaw unh (4)	25			
2074	** 1958 2d Stars Error SG 733b unh with faint gum staining. ACS Cat \$300 (1)	100			
2075	* 1958 2d Stars Error SG 763b Fine Mint ACS Cat \$200 (1)	100			
2076	** 1958 QE 2d Stars Error SG 763b Plate 13 Block of 6 Fine Unhinged CP Cat \$3500 (6) PHOTO-FRONT COVER	2000			
2077	** 1961 2 1/2d on 3d Provisional CP N42a with black overprint offset unh (1)	100			
2078	** 9d Brown & Green in a Left-Hand Selvedge Block of 16 with 8 re-entries noted unh (16)	100			

LOT		NZ\$	LOT		NZ\$
2105	** 4d Puarangi in a Corner Plate/Imprint 1111 Block of 20 with R16/3, 18/3, 20/1 & 20/3 flaws unh. Has a faint crease (20)	100	2133	** 3c Puarangi Plate 1A Block of 4 with R19/1 flaw unh (4)	10
2106	* 4d Puarangi in a Vertical Pair with a White Doctor Blade flaw on the left-hand side of the design (2)	50	2134	*/** 3c Puarangi Selvage Block of 15 with the middle row showing a Striking Double rows of Blue Doctor Blade flaws. One stamp hinged, the rest unh (15)	125
2107	** 4d Puarangi SG 786d/CP 06b Chalky Paper. Very Scarce. CP Cat \$2000 (1) PHOTO-PLATE 9	1500	2135	** 3c Puarangi Selvage Block of 6 with R14/10 & 15/8 flaws unh (6)	20
2108	** 6d Clematis SG 788b/CP 08a(z) Lilac colour omitted unh with a normal for comparison (2) PHOTO-PLATE 9	600	2136	** Coil Pairs 10c Timber Complete Set No's 1-19 unh CP Cat \$380 (19 Pairs)	250
2109	** Coil Pair 3d Kowhai CP OC5a(y) No 17 unh CP \$175 (1 pair)	125	2137	** Coil Pairs 2 1/2c Kowhai in a Complete Set No's 1-19 plus start & end papers unh CP Cat \$256 (21 items)	150
2110	** Coil Pairs 1/9 Bistre CP OC15b Coil No 3 with R6/16 flaw unh (1 Pair)	100	2138	** Coil Pairs 3c Puarangi Complete Set 1-19 plus start and end papers unh CP Cat \$152 (21 items)	100
2111	** Coil Pairs 1/9 Bistre CP OC15b Coil No 9 with R6/16 flaw unh (1)	100	2139	** Coil Pairs 4c Complete Set No's 1-19 plus start & end papers unh CP Cat \$152 (21 items)	100
2112	U Coil Pairs 1/9 Bistre CP OC15b No 9 Pair Fine Used (1)	50	2140	** Coil Pairs 8c Flag Complete Set No's 1-29 plus start & end papers unh CP Cat \$304 (31 items)	200
2113	** Coil Pairs 3d Kowhai Chalky Paper CP OC5a (z) No 2 Coil CP Cat \$175 (1 Pair)	125	<b>1970 DEFINITIVES</b>		
2114	** Coil Pairs 3d Kowhai Chalky Paper CP OC5a(z) No 1 Coil unh CP Cat \$175 (1 Pair)	125	2141	** 10c Royal (No Wmk) Value Corner Vertical Pair with 'Silver Arms' Shifted Downwards unh (2)	100
2115	** Coil Pairs 3d Kowhai Chalky Paper CP OC5a (z) No 18 Pair unh CP Cat \$175 (1 Pair)	125	2142	** 18c Maori Club (No Wmk) with slight black colour shift unh (1)	25
2116	** Coil Pairs 3d Kowhai CP OC5a (z) Chalky Paper Coil Pair 3 unh CP Cat \$175 (1 Pair)	125	2143	** 18c Maori Club CP P14b(y) Black Offset unh Nice variety (1) PHOTO-PLATE 10	350
2117	** Coil Pairs 3d Kowhai CP OC5a(y) No 19 unh CP Cat \$175 (1 Pair)	125	2144	** 1c Butterfly (No Wmk) Booklet Pane with a slight black colour shift on all 3 stamps unh (1)	100
2118	** Coil Pairs 3d Kowhai CP OC5a(y) No 4 unh CP \$175 (1 Pair)	125	2145	U 3c Lichen Moth SG 918aw/CP P5a(y) Watermark Inverted tied on piece (1)	5
2119	** Coil Pairs 4d CP OC6b Complete Set of 23 Pairs plus start and end papers. All pairs except No's 3,4 & 6 with the sheet marking under the join (25 items)	50	2146	** 3c Moth (Wmk) in Selvage Block of 6 with R10/9 flaw unh (6)	10
2120	** Coil Pairs 6d Clematis in a Complete Set of 23 Pairs plus start paper unh (24 items)	125	2147	** 4c Puriri Moth (No Wmk) Corner Value Block of 4 with 'Purple-Brown' colour shift to the right unh (4)	150
2121	** Coil Pairs Complete Set of Red & Black Numbers unh (16 Pairs) CP Cat \$249 (16 Pairs)	150	2148	** 4c Puriri Moth (No Wmk) CP P6c (m) Top right Corner Block of 4 with 'Major (blue) colour shift' Upwards variety unh CP Cat \$500 (4)	250
2122	C Illustrated FDC Jones D60.1ED with 1d to 9d values. The 3d value with a slight colour shift (1)	50	2149	** 4c Puriri Moth (No Wmk) in a Block of 50 with a Pre-Printing crease through the 10 stamps on the 4th row. Also a lot of values have a slight yellow colour shift unh (50)	500
<b>1967-9 PICTORIALS</b>			2150	** 4c Puriri Moth (No Wmk) in a Top Left Corner Block of 10. Has 'Double Perforations' horizontally and one Vertical Row unh (10)	300
2123	** 1/2c Manuka in a Vertical Strip of 3 with bottom selvage with 'Grossly Misplaced Design' error upwards. Huge Misplaced Design Error unh (3)	500	2151	** 4c Puriri Moth (No Wmk) SG 1011e/CP P6c(z) Dark Green (wing veins) omitted in Top Value Block of 10 unh CP Cat \$300+ (10)	150
2124	** 1967 \$1 Glacier SG 861 in Selvage single with 'Blue blob' colour covering the letters 'ND' of 'Zealand' at top right unh (1) PHOTO-PLATE 10	100	2152	** 4c Puriri Moth (No Wmk) SG 1011e/CP P6c(Za) Dark Green (wing veins) omitted in Plate 1B Block of 10 unh CP Cat \$350 (10)	175
2125	U 1967 1c Karaka Pair with the leaves normally green, instead a striking yellow - probably 'caused by a printing plate cleaning process and excess cleaning plate cleaning-fluid spilling onto the paper as it went through the press' Fine Used. Interesting item (2) PHOTO-PLATE 10	300	2153	** 4c/2 1/2c Moth CP P30a Plate 1A1A1A2A Block of 10 with Misplaced Surcharge shifted upwards. Nice surcharge error unh (10)	500
2126	U 1968 \$2 Multi SG 869 in a Corner Colour Tab Block of 4 Fine Used (4)	100	2154	** 4c/2 1/2c Moth in a bottom Corner Block of 8 unh with the last stamp on the top row and the last two stamps of the bottom row showing the 'overprint shifted downwards' unh (8)	300
2127	* 1968 8c Export CP OD21a(z) with Black Offset Good Mint CP Cat \$950 (1)	350	2155	** 50c Abel Tasman SG 932a/CP P19a(z) Missing Pale Green colour unh CP Cat \$90 (1)	50
2128	** 2 1/2c Kowhai in a Bottom Selvage Block of 4 with R20/4 flaw unh (4)	10	2156	** 7c Fish (No Wmk) CP P9b(x) with Major Yellow Colour shift unh CP Cat \$400 (4) PHOTO-PLATE 10	200
2129	** 2 1/2c Kowhai in a Right-Hand Selvage Block of 4 with R15/9 flaw unh (4)	10	2157	** Coils 10c Queen CP PC12a(z) Pair, one stamp sideways watermark inverted unh CP Cat \$125 (1 pair)	75
2130	** 2 1/2c Kowhai in Selvage Block of 6 with R16/8 flaw unh (6)	10	2158	** Coils 6c Seahorse (wmked) Complete Set 1-19 unh CP Cat \$95 (19 Pairs)	50
2131	** 2 1/2c Kowhai with Selvage Block of 8 with R14/9 flaw unh (8)	10	2159	** Coils 8c John Dory (Wmk) Complete Set No's 1-19 unh CP Cat \$95 (19 Pairs)	50
2132	** 3c Puarangi 2x Selvage Blocks of 4 with R5/10 1st & 2nd States unh (8)	50			



LOT			NZ\$	LOT			NZ\$
<b>1972-5 COMMEMORATIVES</b>				2185	**	1966 3d 'Virgin with Child' SG 842a in an Imprint Block of 6 unh with 3 stamps Missing Red and 1 stamp Partial Missing Red. Also 2 Normal stamps. Fine transitional/positional block. (6) PHOTO-PLATE 4	1500
2160	C	1971 Roses Illustrated FDC Aotearoa (1)	10	2186	**	1970 3c Window in an Imprint Vertical Block of 8 showing the middle rows with Missing Olive colour SG 944a/CP SC11b(z) unh. Fine positional block. (8) PHOTO-PLATE 4	2000
2161	C	1971 Rutherford Illustrated Aotearoa FDC undressed (1)	50	2187	**	2003 40c Baby Jesus CP C45f(y) Strip of 8 with one stamp missing 'Black Fern' error. CP Cat \$1750 (8) PHOTO-PLATE 4	500
2162	C	1973 Mountains Illustrated Aotearoa FDC (1)	10	<b>CINDERELLAS</b>			
2163	C	1975 Forest Parks Printed FDC with the 18c Kaweka Forest Park SG 1077a/CP SS19a (z) Missing Blue variety unaddressed (1) PHOTO-PLATE 4	500	2188	*	1906 Ardath Tobacco & Co NZ International Exhibition 1907 2 round Red/Yellow joined labels. Fine Item (1) PHOTO-PLATE 10	150
<b>1975-9 PICTORIALS</b>				2189	*	1906 Christchurch Exhibition No 6 label with full perfs and gum. Has minor perf staining. Scarce in this condition (1)	150
2164	**	1975 3c Rose Imperf Pair CP PA3a(z) unh CP Cat \$750 (2)	400	2190	*	1911 1/- Blue Tommy Taylor Prohibition Campaign label Heslop G7 Mint with slight thins Cat \$350 (1) PHOTO-PLATE 10	150
2165	U	1975 8c Rose Pair with 'Yellow Doctor Blade' flaw Fine Used (2)	50	2191	*	1914/18 'Glory of the Anzac!' Delandre Brown on Pink label Heslop OS12 Good Mint. Cat \$300 (1)	200
2166	**	1975 8c Rose Pair with Nearly 'Missing Red' Colour unh with a normal for comparison (2) PHOTO-PLATE 10	600	2192	*	1914/18 11th Nth Auckland Mounted Rifles Delandre label Heslop OS7 Mint with odd short/blunt perfs. Cat \$500 (1)	250
2167	**	1976 8c New Plymouth SG 1112 with Misplaced Design Error unh. Nice variety (1)	100	2193	*	1914/18 9th Wellington East Coast Rifles Delandre label Heslop OS8 Good Mint Cat \$500 (1) PHOTO-PLATE 10	350
2168	C	1977 (21AP) 7c & 8c Postafix Pair on NZ Post Office Cover. First Day for the 8c value ACS Cat \$300 (1)	150	2194	*	1916 Southland's Memorial Appeal Patriotic Black label Heslop J34 Mint with part gum. Cat \$750 (1) PHOTO-PLATE 10	500
2169	U	1977 8c Centenary of Masterton SG 1134 with the design misplaced to the left Nice used (1) PHOTO-PLATE 9	50	2195	*	1917 1d Mount Eden School Soldier's Memorial Heslop J40 in Deep Brown colour. (not seen by us before) Very Scarce Cat \$1250 (1) PHOTO-PLATE 10	750
2170	**	1977 Silver Jubilee Min Sheet 'Missing Silver' SG MS1137b/CP SM220-4 (y) Unhinged CP Cat \$3000/SG Cat £1700 (1)	2000	2196	C	1938 1d KGV Printed FDC Jones Jones D38.1H lightly folded with untied Pink 'Mount Egmont' Scenic label (Ex Arcade Stamp Co, Timaru) (1)	100
2171	U	1978 10c Centenary of Stratford SG 1161 with Misplaced design to the top Nice used (1) PHOTO-PLATE 10	50	2197	*	1940's Auckland Provincial Patriotic Fund Nurse Heslop J68 Mint Scarce Cat \$350 (1) PHOTO-PLATE 10	200
2172	**	1979 14c/10c Queen in a Plate 3A2A2A2A2A Corner Block of 10 (3 dots) unh with the Overprint Misplaced to the left unh (10)	500	2198	*	1940's Oceania Exchange Heslop E102 in Green with Globe Heslop \$150 (1) PHOTO-PLATE 10	100
2173	**	1979 14c/10c Queen with the Overprint Misplaced to the left (over the queen's face) unh (1) PHOTO-PLATE 10	100	2199	*	1942 Waikato Winter Show Triangle Churchill 'Victory' label Heslop J96 Cat \$300 (1)	150
<b>1980-89</b>				2200	**	1943 Triangles - the 1d & 2d values all overprinted with bogus 'Revenue' Overprints with values from 1/2d to £1000, all different with 15 of each value. Interesting (30)	100
2174	**	1980 14c Queen (1d Red) with Pale 'Dry' Print colour unh (1)	100	2201	*	1959 Marlborough Centennial Heslop F50 in a Top Selvedge Block of 6 Mint No Gum (6)	125
2175	**	1982 2c Mineral (Agate) CP PB2b with Blue & Grey colours offset unh CP Cat \$400 (1) PHOTO-PLATE 10	250	2202	*	1959 Marlborough Centennial Heslop F50 Mint No Gum (1)	25
2176	*	1987 40c Blue Duck Pair with Misplaced Design to the right. Good Mint (2)	75	2203	C	1972 (5AP) NZPO Cover with 5c NAC stamp tied with black 25th Anniv label untied (1)	20
2177	**	1988 40c Kiwi CP PC15a(w) Red Colour Omitted unh CP Cat \$450 (1) PHOTO-PLATE 10	250	2204	*	1980's Mercury Bay Locals - 2x 20c Locals By Ferry & 2 x 15c Maritime Letter Fee labels (4)	40
2178	**	1991 40c Kiwi Self-Adhesive Strip of 4 with Misplaced Design unh (4)	200	2205	**	1983 Auckland Islands/General Grant Expedition Rouletted Sheetlet in Brown (1)	10
2179	C	Stirling Co Printed FDC's 1979-1982 - '79 Christmas, '79 Health St, '80 Architecture, '82 Commemoratives and '82 Health Min Sheet (5)	50	2206	*	1984 10th NZ Scout Jamboree, Feilding self-adhesive label (1)	10
<b>1990-99</b>				2207	**	1997 China-New Zealand Stamp Expo Southern Colour Print Min Sheet unh (1)	10
2180	**	1996 \$3 Butterfly SG 1642a/CP PC41b(z) Two colours omitted - the grey & green colours unhinged CP Cat \$1500 (1) PHOTO-PLATE 10	1000	<b>EXPRESS DELIVERY</b>			
2181	C	1998 (4AU) 40c Tory Channel (Missing Marlborough Sounds) Error tied on Commercial Cover (1)	25	2208	*	1926/36 6d Ferleaves P14x14 1/2 SG E2/CP U1b(1) Fine Mint CP Cat \$70 (1)	50
<b>2000 ONWARDS</b>				2209	C	1948 (26AP) Plain Cover bearing 6d Car Block of 4 tied by Green Lane cds. Has perf staining. Unaddressed (1)	50
2182	**	2000 \$1.20 Rainbow Mountain Scenic Reserve CP SS141a(z) Major Perforation (Design) Error unh CP Cat \$750 (1) PHOTO-PLATE 10	400				
<b>ANTARCTICA</b>							
2183	**	Ross Dependency 1957 Pictorials & 1967 Decimals unh ACS Cat \$120 (8)	60				
<b>CHRISTMAS</b>							
2184	**	1960 2d Nativity SG 805a/CP SC1a(z) Red Colour Omitted (1) PHOTO-PLATE 10	800				

LOT			NZ\$	LOT			NZ\$
		<b>HEALTH</b>					
2210	*	1929 Nurse SG 55 in a Block of 12 Mint No Gum ACS Cat \$360 (12)	50	2240	C	1943 (10DE) Censored Cover to South Africa with '43 Triangle Health Pair Posted at Auckland. Pim & Co Printed Cover (1)	20
2211	P	1931 1d Red Boy Imperf Black Plate Proof Block of 4 on cream paper. Minor ageing on the back otherwise fine appearance. (4) PHOTO-PLATE 4	800	2241	C	1943 Illustrated FDC Jones H43.1GA with pair of values (1)	50
2212	U	1931 1d Red Boy SG 546 Fine Used ACS Cat \$250 (1)	150	2242	C	1944 2x Illustrated Health Covers with a Pair of each value on Jones H41.1E Spurdle Cover. Minor staining (2)	100
2213	*/**	1931 1d Red Boy SG 546 in a Bottom Selvedge Block of 4 All with light gum ageing. One stamp lightly hinged. ACS Cat \$1795 (4)	400	2243	C	1944 Illustrated FDC Jones H44.1AB with typed address (1)	15
2214	U	1931 2d Blue Boy SG 547 Very Good Used with gum staining. ACS Cat \$150 (1)	50	2244	C	1944 Illustrated FDC Jones H44.1GA (2) Robert Brown Cover Scarce Rated 8 (1) PHOTO-PLATE 5	200
2215	**	1931 Red & Blue Boys SG 546/47 Fine Unhinged ACS Cat \$1050 (2)	750	2245	C	1945 Illustrated FDC Jones H45.1AA Two Cover each with 1d & 2d Plate B1 Imprint Blocks of 4 (2)	20
2216	U	1931 Red & Blue Boys SG 546/47 Nice Used with slight blemishes. ACS Cat \$400 (2)	100	2246	C	1948 Illustrated FDC Jones H48.1N with stamps in Vertical Pairs. Has a light tone. Rated 9. Very Scarce (1) PHOTO-PLATE 5	250
2217	C	1934 (12FE) Faith-in-Australia Airmail Cover with 7d Blue Posted At Christchurch. Has 2d Blue Boy added and tied by Auckland cds, then posted to Australia and returned to NZ. Also has Unclaimed/Sydney cds. Fine Cover (1) PHOTO-PLATE 5	375	2247	C	1949 Illustrated FDC Jones H49.1E (1) Has minor staining (1)	25
2218	C	1934 Crusader tied by Dannevirke 29 OC 34 First Day at this office to Australia. Minor tone (1) PHOTO-PLATE 5	250	2248	C	1949 Illustrated FDC Jones H49.1I Jason Cover with typed address (1)	20
2219	C	1934 Crusader tied by Kawakawa cds First Day at this office. Minor staining (1)	250	2249	C	1950 Illustrated FDC with hand illustrated Map of NZ. Has Health Pair tied by Whenuapai Air Force cds to Southern Rhodesia (1) PHOTO-PLATE 5	250
2220	*	1935 1d Keyhole Selvedge Pair - one stamp with a slight frame flaw (2)	20	2250	C	1951 Illustrate FDC with handdrawn "Kiwi" in black with Health Pair tied by Lambton Quay to Southern Rhodesia (1) PHOTO-PLATE 5	250
2221	C	1935 Illustrated FDC Jones H35.1AA Fine (1)	50	2251	C	1951 Illustrated FDC Jones H51.1K has been hand coloured with Pair stamps tied by Roxburgh Health Camp cds unaddressed. Has minor creasing (1) PHOTO-PLATE 5	150
2222	C	1936 Illustrated FDC Jones H36.1AA (3) with minor edge staining (1)	30	2252	C	1951 Illustrated FDC Jones H541.1K with Pair tied by Roxburgh Health Camp cds (1)	25
2223	C	1937 Illustrated FDC Jones H37.1AH Rated 9 Angus Matheson Cover. Fine & Scarce (1) PHOTO-PLATE 5	250	2253	C	1952 Illustrated FDC Jones H52.1AB addressed to 'Overseas Mailers Ltd' with Pair of stamp. Fine & Scarce (1) PHOTO-PLATE 5	150
2224	C	1937 Illustrated FDC Jones H37.1C Fine (1)	25	2254	C	1952 Illustrated FDC Jones H52.1G (b) minor perf staining on the stamps (1)	25
2225	C	1938 Illustrated FDC Jones H38.1A with typed address (1)	20	2255	C	1953 Illustrated FDC Jones H53.1KC Minor staining (1)	50
2226	C	1938 Illustrated FDC Jones H38.1K (2) (b) Fine (1)	25	2256	U	1957 Health Min Sheet Pair SG MS762b cancelled by Glenelg Health Camp cancels. ACS Cat \$100 (2)	75
2227	C	1939 Illustrated FDC Jones H39.1A with typed address with minor perf staining (1)	30	2257	C	1959/63, 1965/67, 1970/74 Illustrated FDC's All postmarked at Roxburgh Health Camp cancels. All unaddressed (13)	100
2228	C	1939 Illustrated FDC Jones H39.1CA (b) with date altered with pair of values (1)	50	2258	C	1961 Illustrated FDC Jones H61.1A Overseas Mailer with Pair values tied by Otaki Health Camp to USA. Scarce (1) PHOTO-PLATE 5	150
2229	C	1939 Illustrated FDC Jones H39.1DA with Pair tied by Napier/Centennial Exhibition machine cancel (1)	50	2259	*	1962 2 1/2d Kakariki SG 812a with Partial Missing Red. The stamp has minor creasing at top with a normal for comparison (2) PHOTO-PLATE 10	500
2230	C	1940 (1OC) '38 Illustrated FDC Jones H38.1D with '38 Pair tied by Nelson cds (1)	50	2260	U	1964 Health Min Sheet Pair SG MS823b each cancelled by 'Cannons Creek 5 AU 64' cancels. ACS Cat \$210 (2)	150
2231	C	1940 Illustrated FDC Jones H40.1H with Pair stamps. Fine & Scarce (1) PHOTO-PLATE 4	100	2261	C	1965 Health Min Sheet Pair on Plain FDC Posted at Glenelg Health Camp (1)	100
2232	C	1941 (11OC) Illustrated FDC H41.1A with 1d Beachball value tied by Gisborne Health Camp cds plus First Day Postmark cachet (1)	50	2262	U	1965 Health Min Sheet Pair SG MS832c Fine Used ACS Cat \$125 (1)	90
2233	C	1941 (11OC) Illustrated FDC Jones H41.1A with 2d Beachball value tied by Gisborne Health Camp cds plus First Day Postmark cachet (1)	50	2263	U	1966 3d Bellbird with 'Green' colour shift upwards Used. The stamp has a minor blunt top right perf (1)	50
2234	C	1941 (6NO) Illustrated FDC Jones H41.1A with 2d Beachball value tied by Roxburgh Health Camp cds. Has slight staining (1)	50	2264	**	1966 4d Weka Min Sheet unh with Green colour spots/blob flaws on various stamps unh (1)	75
2235	C	1941 Illustrated FDC Jones H41.1A postmarked at Auckland West. Unaddressed (1)	50	2265	*	1966 4d Weka with 'Green' colour shift upwards (1)	100
2236	C	1941 Illustrated FDC Jones H41.1B with Pair Healths plus 1940 1/2d & 1 1/2d values. Fine (1) PHOTO-PLATE 4	100	2266	**	1966 4d Weka with Sepia colour shifted upwards unh (1) PHOTO-PLATE 10	100
2237	C	1941 Illustrated FDC Jones H41.1C Bison Cover dated 14 NO 41 Posted at Waitangi/Chatham Islands to USA. (1) PHOTO-PLATE 5	200	2267	U	1967 Health Min Sheet Pair SG MS869 Fine Used cancelled at Hamilton. ACS Cat \$90 (2)	75
2238	C	1942 Illustrated FDC Jones H42.1C with Pair values Fine (1)	50				
2239	C	1942 Swing Pair on Plain FDC (1)	40				

LOT		NZ\$	LOT		NZ\$
2268	**	1969 4c Gunn in a Bottom Selvedge Pair with a Diagonal Brown/Blue Doctor Blade flaw slightly smudged especially on the right hand stamp. Also has a minor blue offset colour on the back unh. Interesting flaw (2)	100		
2269	C	1970 Illustrated FDC Jones H70.1c postmarked at Roxburgh Health Camp. Unaddressed (1)	10		
2270	C	1970 Illustrated FDC Jones H70.1D (a) postmarked at Roxburgh health Camp. Unaddressed (1)	10		
2271	C	1971 Health Min Sheet Pair tied on Plain FDC with Christchurch First Day cancels (1)	80		
2272	C	1972 Illustrated FDC Jones H72.1DA postmarked at Roxburgh health Camp. Unaddressed (1)	10		
2273	C	1974 Health Min Sheet on Plain FDC at Christchurch with First Day cancel (1)	80		
2274	C	1983 Health Min Sheet on Illustrated FDC Jones H83.1CB with Maunu Health Camp cds (1)	20		
2275	**	1984 24c Horses Pair CP T56b (v) Orange colour omitted in a Block of 4 unh with a normal block for comparison (4) PHOTO-PLATE 4	1500		
2276	**	1993 Health Min Sheet Overprinted 'Stampex'93 - National Youth Philatelic Exhibition' unh (1)	25		
2277	**	1998 \$8 Children's Water Safety PO Booklet with Waiheke Island cachet inside the front cover dated 28 July 1998 Scarce (1)	50		
		<b>LIFE INSURANCE</b>			
2278	*	1891/98 1/- Rose SG L6/CP X6a Good Mint. Has a deep rich 'Rose' colour. CP Cat \$2000 (1) PHOTO-PLATE 10	1250		
2279	*	1891/98 1/- Rose SG L6/CP X6a Mint No Gum in a deep colour. Centred left. CP Cat \$2000 (1)	300		
2280	*	1891/98 1/- Rose SG L6/CP X6a Pale shade Mint with light gum ageing CP Cat \$2000 (1)	500		
2281	*	1891/98 2d Chestnut P10 SG L9/CP X3c Mint No Gum with blunt perfs at top. Centred to base CP Cat \$300 (1)	50		
2282	*	1891/98 3d Brown SG L4/CP X4a Mint No Gum. Has light perf staining at top. CP Cat \$1500 (1)	150		
2283	*	1891/98 6d Green SG L5/CP X5a Good Mint Centred right. CP Cat \$1250 (1)	650		
2284	*	1902/04 1/2d Bright Purple SG L16/CP X1g Mint No Gum CP Cat \$225 (1)	50		
2285	**	1902/04 1d Blue P14x11 SG L20/CP X2j unh with a blunt perf on the right. CP Cat \$500 (1)	250		
2286	**	1905/06 1d Blue No VR SG L22/CP X8a Well-Centred unh with light gum creasing. ACS Cat \$1750 (1)	500		
2287	U	1905/06 1d Blue No VR SG L23 P14x11 Fine Used dated DE 06 CP Cat \$600 (1)	400		
2288	U	1944/47 2d Yellow SG L39/CP X10e in a Bottom Selvedge Block of 12 cancelled 'Wellington 1 AU 47' Fine Multiple. CP Cat \$900 (12)	450		
2289	C	1967 Decimal Set on Registered GLI FDC Posted at New Plymouth. Has light perf staining. ACS Cat \$125 (1)	50		
		<b>PERFINS</b>			
2290	U	Collection on 2 Hagner Pages from 2nd Sideface to 1940 Centennials incl BC/EG on KGV 1 1/2d Black, C&G mirror pair repatched, FB/Ld on 1d Univ, MGM on QV 2/6 Postal Fiscal, RG/W on 3d 1898, SSE on 2d 2nd Sideface, VO/Co & WT range Interesting range (43 items)	250		
2291	U	VO/CO Scarce Perfin on KGV 1 1/2d Orange-Brown Pair (2)	100		
2292	U	W.T. (small) on 1d Univ tied on NZ Diaries Advertising Cover cutout (1)	50		
		<b>POSTAGE DUES</b>			
2293	U	1899 1/- Green/Red SG D3 Fine Used with '1/-' red value overinked. ACS Cat \$325 (1)	100		
2294	**	1899 1/- Red/Green SG D3 unh (1) PHOTO-BACK COVER	400		
2295	**	1899 1/2d Red/Green SG D1 unh (1)	50		
2296	**	1899 1/2d Red/Green SG D9 unh (1)	20		
2297	*	1899 10d Green/Red SG D8 Good Mint ACS Cat \$250 (1)	150		
2298	**	1899 10d Red/Green SG D2 unh with a perf tone ACS Cat \$350 (1)	175		
2299	**	1899 10d Red/Green SG D8 unh (1) PHOTO-BACK COVER	350		
2300	U	1899 1d Green/Red SG D10/CP Y3a in a Corner Sheet No. 304101 Pair cancelled by heavyish 'New Plymouth Tel 6 DE 04' (2)	25		
2301	**	1899 1d Red/Green SG D14 unh (1)	40		
2302	*	1899 2/- Green/Red SG D4 Good Mint, Centred right ACS Cat \$400 (1)	150		
2303	**	1899 2/- Red/Green SG D4 unh (1) PHOTO-BACK COVER	600		
2304	**	1899 2d Red/Green SG D15 unh (1)	100		
2305	U	1899 3d Green/red SG D12 in a Selvedge Block of 4 Fine Used (4)	40		
2306	**	1899 3d Red/Green SG D12 unh (1)	60		
2307	**	1899 4d Green/Red SG D16 unh (1)	100		
2308	**	1899 4d Red/Green SG D16 unh (1)	100		
2309	*	1899 5d Green/Red SG D6 Good Mint ACS Cat \$65 (1)	40		
2310	**	1899 5d Red/Green SG D6 unh (1)	100		
2311	**	1899 6d Red/Green SG D7 unh (1)	100		
2312	*	1899 8d Green/Red SG D2 Good Mint ACS Cat \$175 (1)	100		
2313	U	1904/08 2d Carmine & Green P11 SG D20/CP Y17a Nice Used CP Cat \$200 (1) PHOTO-BACK COVER	150		
2314	**	1904/08 2d P14 SG D22/22a - CP Y17b (1+2) unh CP Cat \$60 (2)	40		
2315	**	1925/35 3d Green/Red Cowan P14x15 SG D32/CP Y18b unh CP Cat \$200 (1)	125		
2316	**	1937/38 1/2d Green/Red W.Teape SG D37/CP Y15h unh (1)	25		
2317	**	1937/38 1d Green/Red SG D38/CP Y16f unh (1)	20		
2318	U	1937/38 2d Green/Red SG D39/CP Y17h in a Block of 4 Fine Used (4)	75		
2319	**	1937/38 2d Green/Red SG D39/CP Y17h unh (1)	40		
2320	**	1937/38 3d Green/Red SG D40/CP Y18c in a Block of 4 unh CP Cat \$600 (4)	300		
2321	**	1937/38 3d Green/Red SG D40/CP Y18c unh CP Cat \$150 (1)	100		
2322	**	1939/49 1d Carmine SG D42w Wmk Sideways unh CP Cat \$400 (1)	250		
		<b>POSTAL FISCALS</b>			
2323	U	1867 QV £10 Orange Red & Green cancelled with 'Auckland 25 MR 86' Squared cds. Has 3 Margins (1) PHOTO-BACK COVER	250		
2324	U	1882 QV 4d Orange & 8d Green (thins) Wmk NZ SG F5&F7 both with part duplex or obliterator cancels SG Cat £1700/ACS Cat \$2750 (2) PHOTO-BACK COVER	1000		
2325	U	1882 QV 6d Red Brown SG F6 Wmk NZ & Star with 'N' part duplex cancel SG Cat £325/ACS Cat \$750 (1) PHOTO-BACK COVER	375		



LOT		NZ\$	LOT		NZ\$
2326	U	1886 QV £7 Brown Red postmarked Auckland postal type cds ACS Cat \$600 (1) PHOTO-BACK COVER	400		
2327	*	1895/01 2/6 Counterpart SG F57a Mint with part gum Cat \$600 (1)	300		
2328	*	1931/40 1/3 Lemon SG F145 Good Mint ACS Cat \$60 (1)	40		
2329	*	1931/40 Arms £3 Green Cowan SG F164/CP Z48a Fine Mint CP Cat \$650 (1)	300		
2330	U	1931/40 Arms £5 Indigo-Blue SG F168 Cowan Fine Used with a slight corner crease. CP Cat \$300 (1)	150		
2331	*	1931/40 Arms 12/6 Plum SG F156 Mint & Centred to top left. Light gum tone ACS Cat \$500 (1)	150		
2332	U	1931/40 Arms 12/6 Plum SG F156 Very Good Used ACS Cat \$450 (1) PHOTO-BACK COVER	250		
2333	U	1931/40 Arms 25/- Blue Cowan Paper SG F159 Very Good Used. Very Scarce ACS Cat \$2000 (1) PHOTO-BACK COVER	1500		
2334	*	1931/58 Arms Set 1/3 Lemon to £1 Pink Simplified ACS Cat \$1540 (16)	1000		
2335	U	1939 Arms 35/- on 35/- Ovpt SG F186 Very Good to Fine Used ACS Cat \$750 (1) PHOTO-BACK COVER	400		
2336	*	1939/58 Arms 11/- on 11/- plus 35/- on 35/- Ovpts SG F186 & F215 Good Mint ACS Cat \$1200 (2)	600		
2337	*	1940 Arms Overprints Simplified Set Good Mint ACS Cat \$1805 (5) PHOTO-BACK COVER	1250		
2338	*	1940/58 Arms £2 Purple Fine Mint ACS Cat \$275 (1)	200		
2339	U	1940/58 Arms £3 Green SG F208 Good to Very Good Used postmarked 'Wellington 29 MY 47' ACS Cat \$220 (1)	100		
2340	**	1940/58 Arms £3 Green SG F208 unh (1) PHOTO-BACK COVER	450		
2341	U	1940/58 Arms £3 Green SG F208w Good Used with part 'Late Fee' cds ACS Cat \$220 (1)	100		
2342	*	1940/58 Arms £4 Blue SG F210 Fine Mint ACS Cat \$300 (1)	225		
2343	U	1940/58 Arms £4 Blue SG F210 Good Used with overinked cancel ACS Cat \$425 (1)	150		
2344	U	1940/58 Arms £5 Indigo-Blue SG F211w Very Good to Fine Used. Has slight indellible ink marks on the back. ACS Cat \$250 (1)	100		
2345	**	1940/58 Arms 11/- on 11/- Yellow SG F215 unh with a gum spot by the overprint. ACS Cat \$375 (1)	175		
2346	*	1940/58 Arms 3/6 on 3/6 Sans-serif SG F213 Good Mint ACS Cat \$75 (1)	50		
2347	U	1940/58 Arms 3/6 on 3/6 Sans-serif SG F213 Very Good Used ACS Cat \$100 (1)	60		
2348	*	1940/58 Arms 7/6 Grey SG F198 Good Mint ACS Cat \$150 (1)	100		
2349	U	1940/58 Arms 8/- Violet SG F153 Fine Used ACs Cat \$60 (1)	40		
2350	U	OFFICIAL 1908/09 QV £1 Pink SG 072a Nice Used ACS Cat \$1000 (1) PHOTO-BACK COVER	750		
2351	**	OFFICIAL 1913/25 QV 2/- Blue P14 1/2 x 14 SG 085 unh ACS Cat \$450 (1)	300		
2352	U	Official 1927/33 5/- Arms Vertical Ovpt SG 0113 Very Good Used ACS Cat \$750 (1) PHOTO-BACK COVER	375		
2353	U	OFFICIAL 1927/33 5/- Vertical Arms SG 0133 Very Good to Fine Used ACCS Cat \$750 (1)	375		
2354	**	OFFICIAL 1927/33 Arms 5/- Vertical Overprint SG 0113 Fine Unhinged ACS Cat \$1100 (1) PHOTO-BACK COVER	750		
				<b>REVENUES</b>	
2355	U	Ad Valorem 1% Brown & Blue Kiwi R1 tied on piece by metal foil dated DE 22 68 Cat \$675 (1) PHOTO-PLATE 4	250		
2356	U	Beer Duty 1885 1/3 Red Kiwi R29 damaged and stuck on piece (1)	50		
2357	U	Cash Coupon 1940's Retail Traders Coupon 6d with Map of NZ without gum (1) PHOTO-PLATE 10	50		
2358	U	Counterpart 1947 KGVI 3/- has been written in red 'Counterpart' due to a shortage of the overprinted stamps. Dated 1 AU 54. Interesting (1) PHOTO-BACK COVER	250		
2359	U	Counterpart QV to Arms Range 10 different - 5x Unpunched, 5x perfined. Kiwi Cat \$72 (10)	60		
2360	U	DENOTING 1924 QV 12/6 Deep Plum Kiwi R51 Unpunched (1)	75		
2361	U	Diplomatic Mail 1988 \$20 Ministry of External Relations and Trade Fine Used (1)	25		
2362	U	Fine Paid 1928 QV 2/- Blue 2x Perfinned, 3/- Mauve 2x Unpunched, 5/- Green Perfinned, 10/- Maroon 1x Unpunched & 1x Perfinned, £5 Blue Perfinned Cat \$665 (8) PHOTO-BACK COVER	300		
2363	U	Honey Seal 1938/53 1/2d Green Kiwi R128 pair used cancelled 'W.B. Frampton/Hinds (2)	50		
2364	*	Honey Seal 1938/53 5d Magenta Kiwi R131 Mint with slight gum ageing Cat \$35 (1)	25		
2365	*	Honey Seal 1938/53 5d Magenta Kiwi R531 in a Block of 6 Mint with slight paper adhesion on the top 2 stamps. Cat \$210 (6)	150		
2366	*	Honey Seal 1938/53 5d on 2 1/2d Black Kiwi R130a in a Block of 4 with slight perf staining. No Gum Cat \$320 (4)	250		
2367	*	Honey Seal 1938/53 PPMD 1/4d Orange Red, 1/2d Light Green, 1d Bright Blue, 2d on 1/2d Ovpt, 2 1/2d Black, 5d Magenta & 2/6 Brown. Cat \$550+ (7) PHOTO-BACK COVER	500		
2368	*	Honey Seal 1956/59 1d Light Blue Kiwi R132a in a Block of 4 Mint No Gum (4)	50		
2369	C	NZ Railways 1930's Printed Green 'Parcel from Palmerston North/Railways Charges PAID with D. McL Wallace (Manawatu) Ltd Parcel label to Utiku. Light ageing (1)	50		
2370	U	Passport Fee 1926/35 2/- Admiral Kiwi R170a Fine (1) PHOTO-BACK COVER	750		
2371	U	Railway Charges 1925 1/- Brown P14 with 'Auckland' Upwards Station Ovpt (1)	10		
2372	U	Railway Charges 1925 1/- Brown P15x14 with 'Dunedin' Upwards Station ovpt (1)	10		
2373	U	Railway Charges 1925 1/6 Blue P14 with 'Thorndon' upwards Station ovpt (1)	25		
2374	U	Railway Charges 1925 1d Violet P14 with 'Ashburton' Typed Station Overprint (1)	20		
2375	U	Railway Charges 1925 1d Violet P14 with 'Dunedin' Typed Station Overprint (1)	10		
2376	U	Railway Charges 1925 2/- Pink P14 1/2 x 14 with 'Timaru' Typed Station ovpt (1)	25		
2377	U	Railway Charges 1925 2/- Pink with 'Lambton' Typed Station Ovpt (1)	25		
2378	U	Railway Charges 1925 2/6 Grey P14 1/2 x 14 with 'Taumarunui' downwards Station Ovpt (1)	50		
2379	U	Railway Charges 1925 2/6 Grey P14 with Typed 'Lambton' Station Ovpt (1)	50		

LOT			NZ\$	LOT			NZ\$
2380	U	Railway Charges 1925 3d Yellow P14 with 'Abbotsfd' Typed Station Ovpt (1)	50	2403	U	Stamp Duty 1867 QV 1d Dark Blue & Red Kiwi R181 with 4 close to good margins. Nice colour (1)	10
2381	U	Railway Charges 1925 3d Yellow P14 with 'Thronodon' downwards Station Ovpt (1)	10	2404	U	Stamp Duty 1867 QV 2/- Orange Red & Blue Kiwi R197 with close margins (1)	50
2382	U	Railway Charges 1925 5/- Crimson P14 with 'Lambton' Typed Station Ovpt. Some thins (1)	25	2405	U	Stamp Duty 1867 QV 2/6 Brown & Blue Kiwi R199 with 4 Close to Good Margins (1)	25
2383	U	Railway Charges 1925 8d Green P15x14 with 'Thames' downwards station ovpt (1) PHOTO-BACK COVER	100	2406	U	Stamp Duty 1867 QV 2/8 Blue & Black Kiwi R201 with 2+ Margins. Minor surface fault. Kiwi Cat \$275 (1)	125
2384	U	Railway Charges 1925 9d Red Brown P14 1/2 x 14 with 'Napier' downwards Station Ovpt (1)	50	2407	U	Stamp Duty 1867 QV 4d Green & Brown Kiwi R184 in a Block of 6 with 3 to 4 Margins dated 25/7/67. The top 3 stamps with a light crease. Nice Multiple (6)	100
2385	U	Railway Charges 1935 1/2d Black P14x15 Horizontal Pair each with '475 Gisborne Parcels' violet cachets. Both stamps with minor and major tears. Interesting (2)	50	2408	U	Stamp Duty 1867 QV 5/- Grey & Red Kiwi R211 2x singles reinforced with part 'Union Bank of Australia/ Paid cachet (2)	20
2386	U	Railway Charges 1935 6d Green P14 wih 'Hastings' downwards Station Ovpt (1)	10	2409	U	Stamp Duty 1867 QV Die 1 1/4 Grey-Brown & Blue, 2/6 Red Brown & Blue (slight fault), 3/4 Grey Brown & Blue, £1/10/- Orange red & Green, £1/5/- Grey & Red plus £2 Orange Red & Green (thin) Cat \$600+ (6)	300
2387	U	Railway Charges 1935 6d Green P14 with 'Fairlie' Typed Station Ovpt (1)	25	2410	U	Stamp Duty 1867 QV Die 1 12/6 Red Brown & Blue & £1/2/6 Red Brown & Blue - one with a foil slit and the other with a tear. Both with good appearance. Cat \$3100 (2) PHOTO-BACK COVER	500
2388	U	Railway Charges 9d Red Brown P14 1/2 x 14 with 'Ashburton' Typed Station Ovpt (1)	75	2411	U	Stamp Duty 1867 QV Imperf £1 Orange Red & Green Kiwi R237 with 4 Margins and very light crease (1)	25
2389	U	Stamp Duty 1867 £1 Pink & Blue Kiwi R314 Nice Used (1)	25	2412	U	Stamp Duty 1867 QV Imperf £1/10/- Orange Red & Green Kiwi R241 with 4 Good Margins (1)	100
2390	U	Stamp Duty 1867 £6 Orange Red & Green Kiwi R251a with 4 Close to Good Margins Cat \$175 (1)	100	2413	U	Stamp Duty 1867 QV Imperf £1/5/- Grey & Red Kiwi R239 with close to good margins (1)	150
2391	U	Stamp Duty 1867 Imperf 1/6 Blue & brown, 1/8 Grey-Brown & Blue, 2/6 Brown & Blue, 2/6 Red Brown & Blue, 3/4 Grey-Brown & Blue, 3/8 Grey-Brown & Blue, 6/8 Blue & Black, 7/- Dull Purple & Red, 7/6 Blue & Black, 10/- Orange Red & Green, £1.10/- Orange red & Green, £1/15/- Grey & Red & £2 Orange Red & Green. Mostly 3 to 4 Margins. Odd blemish Cat \$1000 approx (13)	500	2414	U	Stamp Duty 1867 QV Imperf £10 Orange Red & Green Kiwi R259 with close or cut into margins Kiwi Cat \$125 (1)	75
2392	U	Stamp Duty 1867 Imperf 2/- Orange Red & Green Kiwi R196 with 3 close to good margins (1)	15	2415	U	Stamp Duty 1867 QV Imperf £2 Orange Red & Green Kiwi R243 with bank part cachet and 4 Margins (1)	75
2393	U	Stamp Duty 1867 QV £1 Orange Red & Green Kiwi R237 in a Horizontal Strip of 5 with 'Bank of New Zealand/Dunedin' 28/3/67 cachet. Has a light horizontal crease (5)	150	2416	U	Stamp Duty 1867 QV Imperf £2/10/- Orange Red & Green Kiwi R244 with 3 close to good margins (1)	100
2394	U	Stamp Duty 1867 QV £10 Orange Red & Green Kiwi R259 Pair with 3 close margins Cat \$250 (2)	125	2417	U	Stamp Duty 1867 QV Imperf £4/10/- Orange Red & Green Kiwi R248 with 3 Margins and 2 metal foil slits. Kiwi Cat \$375 (1)	50
2395	U	Stamp Duty 1867 QV £3.10/- Orange Red & Green Kiwi R324 with bottom margin imperf Cat \$500 (1) PHOTO-BACK COVER	200	2418	U	Stamp Duty 1867 QV Imperf £5 Orange Red & Green Kiwi R249 with close margins plus 'Bank of New Zealand/Auckland' cachet 18/8/69 (1) PHOTO-BACK COVER	150
2396	U	Stamp Duty 1867 QV £4 Orange Red & Green Kiwi R247 with cut into margins and light staining. Kiwi Cat \$100 (1)	50	2419	U	Stamp Duty 1867 QV Imperf £6/10/- Orange Red & Green with no margins plus a slight hole to the left of the queen's face. Kiwi Cat \$1250 (1)	200
2397	U	Stamp Duty 1867 QV £4.10/- Die 1 Kiwi R326 with 1 pinhole. Cat \$500 (1) PHOTO-BACK COVER	200	2420	U	Stamp Duty 1867 QV Imperf £7 Orange Red & Green Kiwi R253A with 4 Margins (1) PHOTO-BACK COVER	300
2398	U	Stamp Duty 1867 QV £6 Orange Red & Green Kiwi R251A with 4 Margins (1)	150	2421	U	Stamp Duty 1867 QV Imperf £8 Orange Red & Green Kiwi R255A with 4 Good to Large Margins (1) PHOTO-BACK COVER	300
2399	U	Stamp Duty 1867 QV 1/- Grey & Red Kiwi R188 in a Block of 4 with the top right stamp a little damaged dated 7 January 1867 (4)	25	2422	U	Stamp Duty 1867 QV Imperf £9 Orange Red & Green Kiwi R257A repatched. Kiwi Cat \$450 (1) PHOTO-BACK COVER	150
2400	U	Stamp Duty 1867 QV 1/- Grey & Red Kiwi R189 with 'Bank of New Zealand/Christchurch' cachet plus 'Paid' marking. Has 4 close to good margins. Has a light crease (1)	15	2423	U	Stamp Duty 1867 QV Imperf 1/- Deep Grey Kiwi R188 with 4 close to good margins (1)	6
2401	U	Stamp Duty 1867 QV 1/4 Brown & Blue (Large Letters) Kiwi R274 with minor blunt perfs at top Cat \$1250 (1) PHOTO-BACK COVER	650	2424	U	Stamp Duty 1867 QV Imperf 1/- Grey & Red Kiwi R188 dated 6/4/67 with 4 Good Margins (1)	10
2402	U	Stamp Duty 1867 QV 17/6 Blue & Black with 3 Margins. Kiwi Cat \$1250 (1) PHOTO-BACK COVER	750	2425	U	Stamp Duty 1867 QV Imperf 1/- Purple & Red Kiwi R190 dated 4 April 1867. Has 4 Margins (1)	8
				2426	U	Stamp Duty 1867 QV Imperf 1/4 Grey Brown & Blue Kiwi R191 with 3 Margins dated 4/5/68 (1)	50

LOT			NZ\$	LOT			NZ\$
2427	U	Stamp Duty 1867 QV Imperf 1/6 Blue & Brown Kiwi R192 Pair dated 2/11/68. One stamp with light ageing (2)	200	2450	U	Stamp Duty 1867 QV Imperf 6d Bistre Brown & Blue Kiwi R185 in a Strip of 3 dated 18/12/67 with 'Paid' cachets (3)	30
2428	U	Stamp Duty 1867 QV Imperf 1/8 Grey Brown & Blue Kiwi R194 with 4 Margins. Has Dalgety & Co cachet plus 'Paid' cachet. Has a light horizontal crease at top (1)	75	2451	U	Stamp Duty 1867 QV Imperf 6d Bistre Brown & Blue Kiwi R185 in a Strip of 4 with 'Bank of Australasia' cachets with close to good margins (4)	40
2429	U	Stamp Duty 1867 QV Imperf 10/- Orange Red & Green Kiwi R233 with 4 Good Margins (1)	10	2452	U	Stamp Duty 1867 QV Imperf 6d Bistre Brown & Blue Kiwi R185 Pair with 'Union of Australia/Dunedin/Paid' cachet dated 7/12/67 with 3 to 4 Margins (2)	20
2430	U	Stamp Duty 1867 QV Imperf 15/- Grey & Red Kiwi R235 with 4 close to good margins. Has 'Bank of New Zealand' cachet (1)	50	2453	U	Stamp Duty 1867 QV Imperf 6d Bistre Brown & Blue Kiwi R185 with 4 Margins plus 'Paid' cachet (1)	8
2431	U	Stamp Duty 1867 QV Imperf 1d Blue & Red Kiwi R259c with experimental roulettes. Kiwi Cat \$750 (1) PHOTO-BACK COVER	250	2454	U	Stamp Duty 1867 QV Imperf 8/- Orange Red & Blue Kiwi R224 with nearly 4 Margins (1)	50
2432	U	Stamp Duty 1867 QV Imperf 1d Pale Grey & Red Kiwi R178 dated in manuscript 26/2/67. Nearly 4 Margins (1)	10	2455	U	Stamp Duty 1867 QV Imperf 8d Blue & Black with 4 Margins. Light ageing (1)	15
2433	U	Stamp Duty 1867 QV Imperf 1d Pale Red Lilac & Red Kiwi R180 with 4 Good to Large Margins. Has a light vertical crease otherwise has good appearance (1)	10	2456	U	Stamp Duty 1867 QV Imperf 8d Blue & Brown Kiwi R186 with 4 close to good margins (1)	15
2434	U	Stamp Duty 1867 QV Imperf 1d Pale Slate Lilac & Red with 4 Huge Margins with the top margin from the top of the sheet. Interesting colour (1)	10	2457	U	Stamp Duty 1867 QV Imperf 9/- Purple & Red Kiwi R229 with 4 Good to Large Margins (1)	100
2435	U	Stamp Duty 1867 QV Imperf 1d Slate & Red Kiwi R259b with experimental roulettes Kiwi Cat \$650 (1) PHOTO-BACK COVER	300	2458	U	Stamp Duty 1871 QV Die 2 - £2.10/-, £3, £5 Cat \$395 (3)	200
2436	U	Stamp Duty 1867 QV Imperf 1d Slate & Red Wmk star Kiwi R179Ba with close to good margins (1)	40	2459	U	Stamp Duty 1880 On piece QV 9/-, 10/-, £9 & £10 plus 1898 8d on piece all tied with silver metal foils; plus £50, £100, £200 & £500 (Perfined) Cat \$150 (9)	75
2437	U	Stamp Duty 1867 QV Imperf 1d Slate-Purple & Red with nearly 4 Margins. Good colour (1)	10	2460	U	Stamp Duty 1884 QV £5000 Gold & Blue Kiwi R442 with 3 Margins & Perfined Cat \$600 (1) PHOTO-BACK COVER	400
2438	U	Stamp Duty 1867 QV Imperf 2/- Orange Red & Green Kiwi R196 in a Strip of 3 with 3 Close Margins dated 18/6/67 (3)	50	2461	U	Stamp Duty 1886 QV £8, 1895 P11 £2, £4/10/-, £25, £35, £40, £45, 1903 £30, £300, £500 plus 1913 P14 1/2x14 £4, £4/10/-, £30, £1000 - odd perfin and blemish Cat \$1175 (14)	500
2439	U	Stamp Duty 1867 QV Imperf 2/4 Green & brown Kiwi R198 with close margins and with minor pinholes. Kiwi Cat \$275 (1)	150	2462	U	Stamp Duty 1931 Arms £2, £2.10/-, £3, £3/10/-, £4, £4/10/-, £5 All Perfined (7)	150
2440	U	Stamp Duty 1867 QV Imperf 3/- Grey & Red Kiwi R202 with 4 Margins and one pinhole (1)	10	2463	U	Stamp Duty 1931 Arms £4.10/- Grey Kiwi R529 Un-punched (1)	100
2441	U	Stamp Duty 1867 QV Imperf 3/4 Grey Brown & Blue Kiwi R203 with 4 close to good margins (1)	75	2464	U	Stamp Duty 1931 Arms £6, £7, £8, £9, £10, £30, £35, £100, £400, £1000 All Perfined (10)	250
2442	U	Stamp Duty 1867 QV Imperf 3/8 Grey Brown & Blue Kiwi R205 with 'National Bank of New Zealand/Dunedin' cachet. Has 4 close to good margins (1)	75	2465	U	Stamp Duty 1931 Arms 12/6 Plum Kiwi R518 Perfined Scarce (1)	100
2443	U	Stamp Duty 1867 QV Imperf 4/- Orange Red & Blue Kiwi R207 with 3 close margins (1)	20	2466	U	Stamp Duty 1931 Arms 25/- Blue Kiwi R521 Perfined Scarce (1) PHOTO-BACK COVER	100
2444	U	Stamp Duty 1867 QV Imperf 4d Green & Brown Kiwi R184 in a Vertical Pair with 3 to 4 Margins (2)	20	2467	U	Stamp Duty 1931 Arms 35/- Orange Yellow Kiwi R523 perfined dated 1941. One blunt corner Cat \$600 (1) PHOTO-BACK COVER	300
2445	U	Stamp Duty 1867 QV Imperf 4d Green & Brown Kiwi R184 with 4 Margins. Has a 'Bank of New Zealand/Auckland' blue cachet dated 17/11/67 (1)	10	2468	U	Stamp Duty 1940 Arms 22/- on 22/- & 35/- on 35/- Sur-charges perfined (2)	50
2446	U	Stamp Duty 1867 QV Imperf 5/- Grey & Red Kiwi R211 with 4 close to good margins. The red slightly 'doubled' in parts especially at the top with the '5s' (1)	75	<b>NEW ZEALAND POSTAL HISTORY</b> <b>FULL FACE QUEEN COVERS</b>			
2447	U	Stamp Duty 1867 QV Imperf 6/- Orange Red & Blue Kiwi R215 with close to good margins (1)	30				
2448	U	Stamp Duty 1867 QV Imperf 6/8 Blue & Black Kiwi R218 with 4 Close to Good Margins. Has 'Bank of New Zealand/Auckland' cachet (1)	75	2469	C	1872 (JU17) Cover bearing 2d Orange SG 133a tied by Obliterator "6" (Riverton) cancel addressed to D Hawkins, Te Anau (Mararoa) Endorsed at left 'Re Cattle access July 6th 1872'. Backstamped Riverton. Roughly opened at top with faint ageing. Fine strike of the obliterator cancel (1) PHOTO-PLATE 5	250
2449	U	Stamp Duty 1867 QV Imperf 6d Bistre brown & Blue Kiwi R185 in a Horizontal Strip of 4 with 4 Close to Good Margins dated June 5 1868 (4)	40	<b>FIRST SIDEFACE COVERS</b>			
				2470	C	1878 (FE18) Cover to England with 6d Blue tied by a good "C over 55" obliterator cancel. Backstamped Te Muka, Christchurch & Bradford/Yorks. Minor soiling to the cover (1)	250
				2471	C	1879 Cover bearing 2d Rose cancelled by indistinct manuscript cancel addressed to Mr Solomon, Cromwell. Backstamped Cromwell (1)	100



LOT			NZ\$	LOT			NZ\$
2472	C	1880 (24AP) Cover endorsed 'Via San Francisco' with 6d Blue tied by "C over 63" (Southbridge) cancel to England. Backstamped Southbridge, Christchurch & Birkenhead cancels. (1)	250	2487	C	1937 (14AP) Official Opening of the New Chief Post Office, Dunedin Souvenir Cover bearing 1898 1/2d, 1d, 2 1/2d Wakitipu & 3d; 1935 1/2d & 1d Picts plus 1936 1/2d Anzac tied by Dunedin machine cancel. Late Useage of the 1898 values. Interesting (1)	75
<b>SECOND SIDEFACE COVERS</b>				<b>KGV COVERS</b>			
2473	C	1880's Cover with 2d Lilac tied by a complete "TU" (Timaru) Obliterator cancel to Dunedin. Missing the flap and shows 2 part backstamps (1)	75	2488	C	1916 (27JN) Part Front endorsed 'Per sample post' with KGV 2d Yellow Recess & 1/2d Surface tied by Octagonal 'Papatoetoe MO & SB' cachet to USA. Has 'Passed By The Military Censor NZ' violet cachet. (1) PHOTO-PLATE 6	75
2474	C	1889 (2AU) Cover with 1d Rose tied by Obliterator 'C over 55' with Te Muka coin cds at left to Timaru. Has handstruck '2' in black. Minor pinholes (1) PHOTO-PLATE 5	200	2489	C	1934 (18JA) Registered Faith-in-Australia Printed Cover to Australia with 7d Blue Trans-Tasman plus KGV 4d Yellow tied by Auckland Registered cds. Back-stamped Sydney. Scarce 4d KGV Yellow on Cover (1)	150
2475	C	1898 (3MY) Stained Cover bearing 1/2d Black Posted at Dunedin to Christchurch. Has boxed 'Unclaimed' & 'Gone No Address' red cachets. Backstamped with green 'Christchurch/Parcel Post' 5 MY 1898 cachet plus part RPO-C cancel. (1)	50	<b>1935 PICTORIAL COVERS</b>			
2476	C	1901 (JA22) Queen Victoria Mourning Cover bearing 1/2d Black tied by 'CHCH Jubilee Exhn' cancel on black with a similar cancel at left to a local address. The cover has a diagonal crown 2 line mourning marks at left. Minor staining. Nice Item (1) PHOTO-PLATE 5	650	2490	C	1936 (11DE) Cover to Rarotonga bearing 6d Airmail & 1d C of C values tied by Christchurch cds. No backstamps (1)	30
<b>1898 PICTORIAL COVERS</b>				2491	C	1940 (16AU) Pan Am Censored Cover with 2/- Captain Cook Vertical Pair tied by Auckland/FMB cancel addressed to Cavite, Philippine Islands. The cover endorsed 'To Honolulu Air Mail Only' Has Censor Tape plus Censor No 3 cachet. The cover has light vertical creased. (1)	100
2477	C	1898 (25MY) Long OPSO/NZ Post & Telegraph Dept Registered Cover to Sydney bearing 2 x 2 1/2d Wakitipu's tied by Wellington cancels. Some faults and ageing to the cover. Stamps Cat \$150 alone (1)	100	2492	C	1941 (22MY) Censored Airmail Cover to England bearing 9d, 2/- & 3/- Pictorials Posted at Dunedin. Has Censor Tape plus Censor No 9 cachet. Commercial Mail Nice 5/9 rate. Cover flown by American Clipper which was delayed at Honolulu due to mechanical troubles (1)	100
2478	C	1898 (5OC) Uprated 3d QV Registered Cover with 2x 2d Pembroke values Posted at Rawene to Auckland. Backstamped 'Registered/Auckland' 7 OC 98 handstamp. (1) PHOTO-PLATE 5	100	<b>1940/1960 COVERS</b>			
2479	C	1901 (1JA) Cover with 1/2d Green Mt Cook tied by Christchurch 1 JA 01 cds. Has 'First Day of Century' blue cachet and 'First of Universal Post' red cachet to a local address. Minor staining (1) PHOTO-PLATE 5	250	2493	C	1940's Censored Cover with '40 1 1/2d & 1/2d Centennials tied by Dunedin machine cancel to South Africa. Has censor tape tied by Censor 159 cachet. No backstamps (1)	30
2480	C	1901 (22NO) Cover bearing 2 1/2d Wakitipu Posted at Auckland to USA. Backstamped San Francisco & Philadelphia. Scarce value on cover (1)	150	2494	C	1942 (2OC) Censored Cover bearing '40 1/2d & 1 1/2d Centennials plus '42 1d Health tied to USA. Has censor tape plus No 121 censor cachet. (1)	30
2481	C	1901 (AP) Registered Cover endorsed 'Via San Francisco' bearing single 8d Canoe P11 No Watermark Posted at Wellington to Copenhagen, Denmark. Backstamped Registered/London & part Danish cancel. Fine single rate destination cover (1) PHOTO-PLATE 5	750	2495	C	1942 Censored Cover bearing KGV 1d/1/2d Provisionals Posted at Dunedin to South Africa. Has censor tape with Censor/195 cachet. No backstamps. (1)	25
2482	C	1904 (18NO) Registered Cover to Tasmania bearing 2d Pembroke Pair tied by CARTERTON Squared cancels. Has light oval 'Registered At/Carterton' handstamp. Backstamped Dunedin R, Travelling PO/Wellington-Napier & Registered/Hobart (1) PHOTO-PLATE 6	125	2496	C	1945 (6FE) Pim & Co Printed Cover bearing '40 1/2d Centennials Posted at Auckland to South Africa. Has DDA/107 Censor Tape. No backstamps (1)	25
2483	C	1904 (9JE) Postcard with 1/2d Green Mt Cook tied by Lyttelton squared cds to a local address. Has 2 x '1' handstamps at left. Interesting (1)	75	<b>QE PERIOD COVERS</b>			
2484	C	1907 Picture Postcard (Auckland from Masthead) bearing 1 1/2d Boer War Posted at Auckland to Switzerland. Has receiving cds. Corner crease (1)	100	2497	C	1961 (18AU) 'Te Anau Hotel' Registered Mail Tag bearing 1/9 Bistre Plane Posted at Te Anau to Invercargill. Fine 1960 Pictorial Item (1)	30
2485	C	1909 (4NO) Registered Local Mail Cover bearing 3d Huia Reduced tied by fine STAFFORD coin cds to a Merchant in Hokitika. Has early type registration label. Backstamped Hokitika. (1) PHOTO-PLATE 6	150	2498	C	1963 (25OC) 3d Meter Cover uprated with 2d 1960 Pictorial Posted at Balclutha to Wellington with an over-stamped Wellington Loose Letter cds. Has 2x red boxed 'Late Fee' cachets. Addressed to 'State Coal Mines Dept' Interesting 1960 Pictorial Cover (1)	35
2486	C	1933 (8AP) Printed 'Rewi Maiapoto/Military Chief/ Ngati-Maniapoto Tribe NZ' Cover with Corner No 49 1d Taupo Block of 4 cancelled at Whakarewarewa cds to USA. Garrison Cover. Interesting (1) PHOTO-PLATE 5	75	2499	C	1986 (16SP) Toll Payment Card bearing \$1 & 2x \$2 Brides plus '86 80c Scenic Bay stamps all with 'Ohakea Air Force' rubber handstamps. Nice item (1)	25
				<b>ANTARCTICA</b>			
				2500	C	1958 (17DE) Printed NZ Geological and Survey Antarctic Expedition Cover with 3d HMS Erebus. Has 'Terra Nova Bay Party' violet cachet. The cover has a light fold. Has cellotape on the back (1)	50

LOT		NZ\$	LOT		NZ\$
2501	C 1958 (20JA) Printed 'Greetings from Antarctica/Penguins/ Commemorating Achievement During ICY 1957/8' Cover with full set tied tto NZ. Minor perf staining (1)	25	2524	C 1941 (7JL) Censored 4x 1/- Red Meters on Airmail Cover Posted at Wellington to USA. Carried by the American Clipper which was delayed at Honolulu due to mechanical troubles. Has Censor No 16 cachet. (1)	50
2502	C 1961 (11JA) HMNZS Endeavour cacheted Oceano-graphic Cruise Ross Dependency Dec 1960/Jan 1961. Has 3d HMS Erebus stamp tied by Scott Base cds. Also Ship's Office & First Lieutenant boxed cachets signed. Fine Item (1) PHOTO-PLATE 6	100	<b>MILITARY COVERS</b>		
2503	C 1967 (18 JE) Printed Scott Base Cover endorsed 'Medi-cal Flight May 14-15th 1967' with 4d value Posted at Scott Base. Has 3 different cachets to NZ (1)	75	2525	C 1901 (6AP) Stampless Boer War Cover with Green 'Military Post Office/Newtown Park/Free' cachet tied by Wellington Flag machine cancel to Auckland. Scarce (1) PHOTO-PLATE 7	750
2504	C 2007 (18MR) Printed Air Polarogramme No 29 with 40c & 50c stamps Posted at Ross Dependency. Has 'Heritage Expedition/Hovercraft/In The Ross Sea' green cachet to NZ (1)	25	2526	C 1917 'Somewhere in Flanders/Christmas.1917 - Gree-tins Card - YMCA with the NZ Division' (1)	25
<b>AIRMAIL COVERS</b>			2527	C 1919 NZR - New Zealand Expeditionary Forces/Re-turned Soldiers' Railway Ticket - Second-Class printed Form with a vertical fold (1)	25
2505	C 1932 (30AP) Uprated 1d KGV Printed envelope with 4d Airmail on Dargaville-Russell Survey Flight. NZAMC #76d Fine (1)	50	2528	C 1943 (4MY) Stampless POW Lettersheet from Stalag 8B to NZ. Has red tax cachet. Light horizontal crease (1)	25
2506	C 1932 (30AP) Uprated KGV 1d Printed env with 5d Air on Russell-Auckland Survey Flight NZAMC #76h (1)	50	2529	C 1943 (4NO) CARRIE KING 'Hi Yar Pal!' Printed Cover bearing NZ 3d KGVI tied by MPO/KW14 cds to NZ. Censored. Minor stain (1) PHOTO-PLATE 6	100
2507	C 1935 (13MY) Printed King's Jubilee NZ-Aust-England Printed Cover bearing 3d and a Block of 4 of the 6d Airs Posted at Ferry Road to England (1)	50	2530	C 1944 (18NO) Stampless POW Lettersheet from Stalag 344 to NZ. Has red boxed tax cachet. Roughly opened with minor staining (1)	20
2508	C 1951 (17DE) Official Opening of the New Hokitika Airport Flown Cover NZAMC #387 Fine (1)	15	2531	C 1944 Formular Airletter bearing GB 3d KGVI tied by fine 'On Active Serive/GPO' Navy violet cachet to NZ. Fine item (1) PHOTO-PLATE 6	75
2509	C 1951 (26DE) Auckland-Papeete Inaugural First Flight Cover NZAMC #389c with KGVI values (1)	20	2532	C 1945/46 27 New Zealand Battalion Printed Christmas/ New Year Card (1)	25
2510	C 1960 (10DE) Official Opening Whakatane Airport Printed Cover NZAMC #521 Pilot singed (1)	20	2533	C 1946 (1AP) Peace FDC with full set tied by RNZAF/ NZAPO 333 cds (5 strikes) to NZ (1)	75
2511	C 1969 (16DE) 50th Anniv First Official Flight NZAMC #615a Posted at Auckland on 4c QE Envelope (1)	15	2534	C 1946 (24OC) Health FDC Posted at Papanui addressed to No 14 F Squadron, RNZAF, NZAPO 333, BCOF, JAPAN with arrival cds. Fine inwards item (1) PHOTO-PLATE 6	100
2512	C 1987 (24JY) Ansett Auckland-Christchurch Inaugural Flight Cover NZAMC #793b Fine (1)	20	2535	C 1947 (15DE) Stamp J-Force Cover cancelled with RNZAF/NZAPO 333 cds plus 'Greetings from No 14 (F) Squadron/Iwakuni 1947 Japan' Printed Christmas/New Year Pictorial Card. The cover lightly aged and slightly damaged at left (2)	50
2513	C 1987 (28OC) First Air NZ Flight Auckland to Dallas Cover NZAMC #795 (1)	20	2536	C 1979 (10AP) White Mail Tag with \$10 plus \$3.10 red meter labels tied by NZFPO/5 cds to Defence Head-quarters, Wellington, NZ. Minor crease (1)	50
2514	C 1987 (30OC) First Air NZ Auckland-Frankfurt Flight Cover NZAMC #796a (1)	20	2537	C 1984 (19JA) Mail Tag with \$10 plus \$10 plus \$2.60 Red Meter labels cancelled at NZ/5/Forces Post Office cancels. Also 'F' red cachet. Fine item (1)	50
2515	C 1988 (7NO) Air NZ Inaugural Flight Singapore to Christchurch NZAMC #807 (1)	20	2538	C 1984 (27MR) Red Mail Tag with \$10 plus \$10 plus \$8 Red Meter labels cancelled with NZ/5/Corces Post Of-fice cancels to Defence Headquarters, Wellington NZ. Nice item (1)	50
2516	C 1989 (10OC) British Airways Concorde Flight Christch-urch-Sydney NZAMC #814 with vignette (1)	30	<b>MISCELLANEOUS</b>		
2517	C 1990 (17JA) 50th Anniv Air NZ Christchurch-Sydney signed cover NZAMC #816 (1)	10	2539	C 1894 (8NO) Stampless Cover with fine 'Dunedin paid' coin cds to a local address. Very Scarce (1) PHOTO-PLATE 6	250
2518	C 1990 (2NO) Air NZ First Flight Norfolk Island-Christch-urch NZAMC #824b (1)	20	2540	C 1934 (22 JA) Large Fragile Registered Cover bearing '31 4d Purple, 7d Brown, '34 7d Trans-Tasman x3 plus 3x 1d FM Posted at Gore plus KGV 6d Red & 1d FM added tied by Dunedin Registered cds to Aus-tralia. Has NZ & Australian Officially Sealed labels. Some faults and tears (1)	250
2519	C 1992 (29SP) 60th Anniv First Survey Flight between Hokitika and Okuru with Cinderella Sheet tied NZAMC #833b (1)	20	2541	C 1943 (14NO) Christmas & New Year Pictorial Printed Telegram with a typed message. Fine item (1)	100
2520	C 2000 (16SP) Printed 70 Years Air Mail Service Cover NZAMC #871 (1)	10			
2521	C 2003 (31MR) Richard Pearse Centenary Flight Cinder-ella Sheet tied on Printed Flown Microlite Cover (1)	20			
<b>LIFE INSURANCE COVERS</b>					
2522	C 1964 (28OC) GLI Small Cover with 3d Eddystone Posted at Palmerston North to Christchurch (1)	20			
<b>METER COVERS</b>					
2523	C 1902 (10MY) Printed '33rd Annual Report/Mutual Life Association of Australasia' cancelled by Wellington Paid machine cancel to Invercargill. Minor ageing (1)	100			

LOT		NZ\$	LOT		NZ\$
<b>OFFICIAL COVERS</b>					
2542	C	250	2555	C	150
1901 (4MY) Printed Mourning 'On Public Trust Office Business' env Posted at Timaru to Washdyke and redirected to Seadown, both with cancels. Has 'Unclaimed' & 'Not Known By/Letter Carriers/Timaru NZ' boxed blue cachet. Numerous backstamps. Fine item (1) PHOTO-PLATE 6			1942 (20AU) Airmail Censored Registered Cover with 3/6 on 3/6 Arms Surcharge tied by Auckland East cds to USA. Censor No 21 cachet. Backstamped San Pedro & Oakland cachets (1) PHOTO-PLATE 6		
2543	C	200	<b>RAILWAY COVERS</b>		
1907 (23SP) On Bankruptcy Business/Official Assignee's Office Printed env bearing 1d Universal Official Posted at Timaru to a local address and redirected to Wellington. Also has red octagonal 'Wellington Unclaimed' cachet. Nice item (1) PHOTO-PLATE 6			2556	C	100
2544	C	150	1958 (6NO) 50th Anniv of driving last spike on Main Trunk Railway endorsed cover with 2d QE Provisional Pair tied by TPO Main trunk/Auckland cds. Signed on the back by Keith Holyoak (Prime Minister). Also signature of The Mayor & Postmasters of Ohakune & The Minister of Railways. Also 'Opening of NIMT Railway Free Pass 6/11/08. Interesting items (2)		
1932 (16FE) OHMS/General Post Office Wellington env bearing 3d Airmail Vertical Pair plus KGV 1/2d, 1d FM & 1 1/2d Orange-Brown tied by Wellington Registered cds to USA. Has 'Received in bad condition at Ithaca' violet cachet. Minor staining. Interesting (1)			<b>SHIPMAIL COVERS</b>		
2545	C	50	2557	C	300
1935 (20MY) Printed State Fire & Accident Insurance Office window env with 1d FM Official Posted at Christchurch (1)			1930 (AU8) 1d Red Meter Cover to USA Posted at Invercargill. Has 'Salvaged from/SS Tahiti/Lost at sea' violet ship cachet. Backstamped San Francisco. Nice wreck mail cover (1) PHOTO-PLATE 7		
2546	C	75	<b>ADVERTISING COVERS</b>		
1938 (16SP) Long OHMS Customs Printed Cover with Red 1d Customs Meter Posted at Auckland to 'The Collector of Customs, Rarotonga, Cook Islands. Has HM Customs/Auckland violet handstamp. (1)			2558	C	100
<b>PERFIN COVERS</b>			1886 (10MR) 'T.McDonald/Waikuku Stamp Woolworks,NC' Printed env bearing 2d Lilac 2nd Sideface tied by Oblit "16" (Kaiapoi) cancel to Christchurch. Backstamped Kaiapoi. Minor horizontal crease. Good Christchurch Postal District Cover (1)		
2547	C	250	2559	C	100
1940's MGM (Metro-Goldwyn Meyer NZ Ltd) Printed Large 'Advance Advertising/Urgent' Parcel label bearing untied 1/- 1940 Kauri perfined 'MGM' plus 3x 1d Centennial stamps tied by Wellington machine cancel plus NZ/271 Parcel label addressed to Hereford, Christchurch. Endorsed at top 'Post 1/3' Correct rate. Minor ageing. Nice Perfin item (1)			1894 (25AU) 'The United Insurance Company - Jameson & Anderson Agents, Christchurch' Printed Cover with 1d 2nd Sideface Pair Posted at Waikari to the Union Bank of Australia, Christchurch. Minor perf staining (1) PHOTO-PLATE 6		
<b>POSTAGE DUES</b>			2560	C	50
2548	C	75	1907 (JY) Printed 'Wellington Hotel' Printed Cover to Tasmania bearing 1d Universal Pair Posted at Wellington. Backstamped Dunedin machine cancel. (1)		
1907 (21FE) Postcard Posted without a stamp at Styx to Kimbolton. Has in blue manuscript '2d To Pay'. Has 2d First Type due tied by fine Kimbolton cds (1) PHOTO-PLATE 7			2561	C	50
2549	C	75	1911 (14DE) Printed 'Hamilton Hotel/J B Hooper Proprietor' Cover bearing 1d Dominion Posted at Hastings cds to USA (1)		
1916 (25JL) Cover Posted with no stamps at Takapuna to Timaru. Has 'Collect/3d/Affix Stamps before Delivery' black cachet. Has 3x 1d 2nd Type dues tied by Timaru cds. Roughly opened at top (1)			2562	C	50
2550	C	150	1918 (11SP) Printed 'Macky, Logan, Caldwell, Ltd/ Auckland & Wellington' Cover bearing KGV 1 1/2d Black tied by New/Plymouth cds to Waitara. No backstamps (1)		
1940 (29OC) Whale's Optical Service/Business Reply Card Posted at Timaru to Christchurch. Has 'To Pay/1 1/2d/Deficient Postage' cachet. Has 3d Brown 3rd Type Due tied by Christchurch/Postmen cds. Minor tear at top. Nice single value on entire (1) PHOTO-PLATE 6			2563	C	50
2551	C	75	1919 (27JA) 'Fallona's/Waiwera House/Rotorua NZ' Printed Cover bearing 1/2d Warstamp plus 1d Dominion Posted at Rotorua to Coffs Harbour, New South Wales.No backstamps. Minor soiling (1)		
1950 (9MY) Dominion of NZ Printed Cover to USA bearing 1939 1/2d & 2d values in Blocks of 4 plus '49 1d Health Posted at Rotomanu. Garrison Cover. (1)			2564	C	25
<b>POSTAL FISCALS</b>			1926 (AP30) 'The Trade Auxiliary Co of NZ Ltd, Christchurch' 1d Red Meter window env Posted at Christchurch. Minor creasing (1)		
2552	C	250	2565	C	50
1892 (6SP) Cover with QV 1d Violet & Green Die 2 tied by Auckland squared cds addressed to a local address. No backstamp (1) PHOTO-PLATE 6			1932 (12MR) 'Pacific Starr-Bowkett Building Society' Printed Cover bearing KGV 2d Yellow Posted at South Dunedin to Dunedin. (1)		
2553	C	75	2566	C	100
1941 (10OC) Censored Airmail Cover to England carried by the Anzac Clipper bearing '35 9d Pictorial plus 5/- Arms Posted at Auckland. Has Censor tape with Censor No 66 cachet. Nice 5/9 rate Cover (10			1935 (17OC) 'British Empire Films Ltd - Films-Rush' Printed Mail Tag bearing 5d Swordfish Pair Posted at Bluff with Parcel Post /890 label to Christchurch. Fine Advertising/Parcel Post item (1) PHOTO-PLATE 6		
2554	C	150	2567	C	30
1941 (30JY) Censored Airmail Cover carried by Pacific Clipper to Canada and redirected to UK and then to NZ. Has '35 1/- Pictorial plus 4/- Arms Posted at Putaruru. Has Undeliverable cachets incl Royal Air Force undeliverable cachets. Has censor tape plus Censor No 60 red cachet. Fine item RAF Mail. (1) PHOTO-PLATE 7			1936 (21DE) 'Warner Bros First National Pictures Ltd' Printed Registered Cover with 4d '35 Pict tied by Wellington Registered cds to Christchurch. Minor perf staining (1)		
			2568	C	25
			1937 (2JY) Cinema Supply Co Ltd Printed Cover with 1d Coronation Posted at Wellington (1)		
			2569	C	30
			1937 (5JN) 'Oh! This Waronui Coal is Lovely' Printed Cover with 1/2d '35 Pictorial Posted at Dunedin (1)		
			2570	C	50
			1938 (26MY) ROTORUA Printed blue Advertising Cover with 1d Kiwi Posted at Christchurch. Minor ageing (1) PHOTO-PLATE 6		



LOT		NZ\$	LOT		NZ\$
<b><u>EXPRESS DELIVERY COVERS</u></b>			<b>NEW ZEALAND POSTAL STATIONERY</b>		
2571	C	1937 (14AP) Dunedin Chief Post Office Opening Souvenir Printed Cover bearing 6d Ferneleaves Posted at Dunedin to a local address. Nice single stamp on cover (1) PHOTO-PLATE 6	2591	C	AA.10a(e) - 1d Boer War Bright Yellow Card Posted at Napier to Dunedin Scarce (1) PHOTO-PLATE 7
2572	C	1947 (25JE) Registered Cover with KGVI values from 2d to 3/- plus 6d Express Car Posted at Whitianga to Sierre Leone, West Africa. Backstamped Registered/ Sierre Leone. Interesting destination (1)	2592	C	AA.1a - QV 1d Postcard Posted at Wairoa to Napier. Has Wairoa County Printing on the back (1)
<b><u>POSTMARKS</u></b>			2593	C	AA.8a - QV 1 1/2d Carmine Postcard Posted at Wellington to Colombo with Bruxelles/Arrivel transit cancel (1) PHOTO-PLATE 7
2573	C	Anatimo (NN) 1907-30 Complete B (coin) cds on the back on 1916 Cover from Blenheim (1)	2594	C	AA10a(b) - 1d Boer War Bright Yellow Postcard Posted at Featherston (1)
2574	U	Awapuni Military Camp (PM) 1917-19 on piece 1/2d KGV Pair 18 SP 17 full cds (1)	2595	C	AA10a(g) - 1d Boer War Bright Yellow Postcard Posted at Masterton. Has a small spikehole (1)
2575	C	Bull's (PM) 2x Relief type 2 JA 40 cancels on 1940 Centennial Printed FDC (1) PHOTO-PLATE 7	2596	C	AA10a(m) - 1d Boer War Bright Yellow Postcard Posted at Masterton. Has a small spikehole (1)
2576	C	Christchurch Exhibition (CH) 1922-23 Registered Cover to Scotland with various KGV values tied by Exhibition cds. Has GB Officially Sealed labels at top and bottom and on the back. Scarce cds 91) PHOTO-PLATE 7	2597	C	AA10a(o) - 1d Boer War Bright Yellow Postcard Posted at Nelson (1)
2577	C	Conway Camp (CH) 1931-42 Fine J on 2d '39 Beach-ball Pair on Plain FDC (1) PHOTO-PLATE 7	2598	C	AA10a(p) - 1d Boer War Bright Yellow Postcard Posted at Kimbolton to Wellington with RPO-WN cds. Small spikehole (1)
2578	C	Eversham-Delta Air Force (BM) 1944-45 Health FDC dated 9 OC 44. Very Good Complete strike (1) PHOTO-PLATE 7	2599	C	AA10b(b) - 1d Boer War Creamish Postcard unused with writing. Minor staining (10)
2579	U	Feahterston MC Parcels (MS) 1915-20 part octagonal cds dated 7 May 1916 Scarce (1)	2600	C	AA10b(g) - 1d Boer War Creamish Postcard Posted at Palmerston North to Wellington with Napier RPO cds. Has a light horizontal crease (1)
2580	C	Kowhai Bush MC (CH) 1914-14 Fine Cover with full strike 'Military Camp' 27 AP 14 cds to Tai Tapu. Very Scarce (1) PHOTO-PLATE 7	2601	C	AA9a(g) - 1d Green Postcard Posted at Dunedin to Outram (1)
2581	C	Mangere Air Force (AK) 1943-44 RNZAF Printed Cover with 2d '35 Pictorial tied by nearly complete 29 MY 44 cds. Rated 9 Very Scarce (1) PHOTO-PLATE 7	2602	C	AC.22a - 1/2d on 1d FM Postcard Posted at Huntly. Taupiri Coal Mines Ltd Printing on the back. Minor stain (1)
2582	C	Mine Creek (WP) 1902-32 Good A (coin) cds 30 AU 09 1d Univ on Postcard Rated 7 (1)	2603	C	AC.2a - 1d Dominion Postcard cancelled at Gore to Tauranga (1)
2583	C	Palmerston North Military Camp (PM) 1941-44 Fine cds on Censored Cover with 10d Provisional to USA with Reg label (1) PHOTO-PLATE 7	2604	C	AC.2a - 1d Dominion Postcard uprated with additional 1/2d Victory Posted at Ngaruawahia. Has Waipa Railway & Collieries Ltd Printed on the back (1)
2584	U	Papawai Military Camp (MS) 1916-18 on Part piece with 1d Dominion tied by 2 double circle 22 SP 17 cancels. (1)	2605	C	AC.5a - KGV 1/2d Postcard uprated with additional KGV 1/2d Posted at Huntly 1931. Has Graham Coal Co cachet on the back (1)
2585	C	Purewa Camp (AK) 1926-31 Picture Postcard with KGV 1/2d Green & 1d Field Marshal tied by 2 part J Class cancels dated 1929 (1)	2606	C	AD.1a - 1935 1/2d Pictorial uprated with additional 1/2d value Posted at Timaru to USA (1)
2586	U	Rangiotu Military Camp (PM) 1915-16 on KGV 1d P/ Stationery piece with 1/2d Warstamp tied by 2 strikes double circle 11 JA 16 cancels (1)	2607	C	AV1a - KGVI 1 1/2d on 1d Printed Matter Used Posted at Christchurch Fine (1)
2587	C	Tauherenikau Military Camp (MS) 1917-18 on 'The Church of England Institute/Tauherenikau Camp' printed Cover with 1d Dominion tied by double circle cds to Christchurch. Part of the back missing (1)	2608	C	AX.1a (j) 1/2d KGV Official Education Dept Postcard Used postmarked at Aramiro to Hangatiki. Brownish Card (1)
2588	C	Trentham Military Camp (WN) 1914-24 on uprated 3d KGV Registered env with KGV 1/2d tied by double-circle cds to Christchurch (1) PHOTO-PLATE 7	2609	C	AX.3a 1/2d 1935 Official Education Department Postcard Posted at Auckland to Mercer. Faint age (1)
2589	U	Up Waitohi Flat (TU) 1893-17 Nice complete A (coin) cds 2d 2nd Sideface dated 1 MR 98 Slightly overinked. Very Scarce (1)	2610	C	AX1a (1) 1/2d KGV Education Dept Postcard Used (1)
<b><u>REGISTERED COVERS</u></b>			2611	C	AX1a (j) 1/2d KGV Official Education Postcard Used Posted at Thames to Netherton. White Card with minor staining on the back (1)
2590	C	1905 (17JL) Registered Cover bearing 3d Huia & 1d Universals tied by Invercargill B (coin) cds to Hobart, Tasmania. Has Octagonal 'Invercargill Registered' violet cachet at left (1) PHOTO-PLATE 7	<b><u>REGISTERED ENVELOPES</u></b>		
			2612	C	EA.2b - QV 3d Registered Env uprated with 2x 1d Universals Posted at Woodville to England. Light ageing (10)
			2613	C	EB.4a - KEVII 3d Registered env Posted at Timaru to Dunedin (1)
			2614	C	EC.18a - KGV 4d Yellow Brown Registered env Posted at Taupo (1)
			2615	C	EC.18a - KGV 4d Yellow Brown Registered env uprated 1/2d KGV Posted at Carterton (1)

LOT		NZ\$	LOT		NZ\$
2616	C EC.19a - KGV 4d Yellow Brown Registered env Posted at Christchurch (1)	75	2643	U Charity Mix On & Off Paper (500grms)	50
2617	C EC.1b - KGV 3d Bistre Brown Registered env uprated with 1/2d KGV Posted at Taihape to Nelson. Has TPO Main Trunk Wellington backstamp (1)	75	2644	U Charity Mix On Paper (195grms)	20
2618	C EC.3a - KGV 3d Red Brown Registered env uprated with 1d Victory Posted Invercargill (1)	75	2645	U Charity Mix On Paper (250grms)	25
2619	C EC.4a - KGV 3d Red Brown Registered env uprated with 1d Map Posted at Rawene (1)	75	2646	U Charity Mix On Paper (2kgs)	75
	<b>ENVELOPES</b>		2647	U Charity Mix On Paper (500grms)	40
2620	C 24c & 30c NZ Federation env with Stampex 95 Wellington Ovpt Mint (2)	10	2648	U Charity Mix On Paper Defs to higher values (195grms)	50
2621	C 24c & 30c NZ Federation envs overprinted with Stampex 95 Wellington cancelled with Stampex 95 special cancels (2)	20	2649	U Charity Off Paper Mix (295grms)	25
2622	C CD.19a - KGV 1d Carmine uprated with 1d C of C Posted at Christchurch to Rarotonga (1)	30	2650	U KGVI & QE Definitives mainly lower values on paper (365grms)	20
2623	C CE.11a - KGVI 3d on 2d Orange uprated with 1/6 Coronation value Posted at Awakino to UK (1)	25	2651	U Off Paper incl a bit of World range (340grms)	50
	<b>NEWSPAPER WRAPPERS + LETTERCARDS</b>		<b>KILOWARE</b>		
2624	C BB.1a - KEVII 1d Choc/Red brown Mint (1)	50		<b>AUSTRALIA</b>	
2625	C BB.1a - KEVII 1d Red Brown Lettercard Posted at Wakefield 1904 (1)	50	2652	U Charity International Post Off Paper 77 different with most 3 of each value (171)	50
2626	C BC.16a (j) - 1d FM Lettercard Mint (1)	30	2653	U Charity International Post On & Off Paper (325grms)	250
2627	C BC.7a - KGV 2d Yellow Lettercard with 'Visit NZ Exhibition CHCH Nov/Made in NZ' machine cancel minor crease (1)	25	2654	U Charity Mix Off Paper (135grms)	25
2628	C BD.1a - 1935 1d Pictorial Lettercard Posted at Auckland 1936 (1)	20	2655	U Charity Mix On Paper (250grms)	25
2629	C FC.2a - KGV 1/2d Blue Green Wrapper cancelled with 'TEO' Parcel cancel (1)	25	2656	U Charity Mix On paper (500grms)	50
2630	C FD.1a - 1/2d 1935 Pictorial Wrapper Posted at Blenheim (1)	20	2657	U International Post Mix On Paper (100grms)	100
2631	C FD.2a - 1935 1d Kiwi Wrapper Posted at Taumarunui (1)	25	2658	U International Post Mix On Paper (250grms)	250
2632	C FE.10a - KGVI 1 1/2d on 1d Wrapper Posted at Auckland 1953 (1)	10	2659	U Mainly Off paper Mix with a good range (425grms)	75
2633	C FF.1b - QE 1 1/2d Red Brown Wrapper Posted at Taumarunui (1)	10		<b>GREAT BRITAIN</b>	
2634	C FF.2a - QE 2d on 1 1/2d Wrapper Posted at Taumarunui (1)	20	2660	U 1935/KGVI Off Paper Range (55grms)	10
	<b>NEW ZEALAND POSTCARDS</b>		2661	U Chjarity Mix On Paper (425grms)	50
2635	C Maori Kainga Benoni White NZ Government Department Tourist & Health Resort Card. No stamp. Auckland & Trav PO Auckland cancels (1)	25	2662	U Commemoratives Off Paper Mix (70grms)	20
2636	C Rangiotu WW1 Real Photo Camp unused (1) PHOTO-PLATE 7	30	2663	U Machins Charity Mix On Paper (100grms)	10
2637	C Small Lot of mainly South Island Picture Postcards 1900's-20's Interesting Range Noted Railway Station, Palmerston North (33)	200	2664	U Machins Mix Off Paper (200grms)	25
2638	C Tarapex '69 Wooden Postcard (Native Timber - Tawa) Posted at the Stamp Exhibition. Fine & Unusual (1)	30		<b>UNITED STATES OF AMERICA</b>	
2639	C Trentham WW1 Camp Real Photo Mint (1) PHOTO-PLATE 7	25	2665	U 1940's Mainly President Series low values On Paper (100grms)	10
2640	C Where Te Kaiser? - Herald Series 19503 b&w Maori Trevor Lloyd Card (1) PHOTO-PLATE 7	25	2666	U Charity Mix Off Paper (195grms)	25
	<b>NEW ZEALAND KILOWARE</b>		2667	U Charity Mix On & Off Paper (140grms)	20
2641	U Alternative Post Mix on Paper (500grms)	50	2668	U Charity Mix On Paper (140grms)	20
2642	U Charity Mainly Off Paper Mix (830grms)	50		<b>WORLD</b>	
			2669	U British Commonwealth KGVI Period in Packets (140grms)	20
			2670	U Butterflies World Mix Off Paper (40grms)	10
			2671	U Canada On Paper Mix incl some larger pieces to higher values (180grms)	25
			2672	U China (Taiwan) Charity Mix On Paper with some larger pieces (250grm)	50
			2673	U Fiji Off Paper KGVI & QE some in packets (170grms)	20
			2674	U Germany Recent Off Paper Mix (70grms)	25
			2675	U Italy Charity Mix On Paper (100grms)	20
			2676	U Italy On Paper with some large pieces (250grms)	50
			2677	U Japan Charity Mix On Paper to higher values (250grms)	50
			2678	U Netherlands Charity Mix On Paper (100grms)	20
			2679	U Netherlands Mix Off Paper (85grms)	20
			2680	U South Africa Charity Mix On Paper (100grms)	20
			2681	U Thailand Off Paper Mix (35grms)	10
			2682	U Thematic World on Animals Mix Off Paper (100grms)	25
			2683	U World Mix On Paper (340grms)	50

LOT		NZ\$	LOT		NZ\$
<b><u>PAPUA &amp; NEW GUINEA</u></b>					
2684	U	20	2701	*/**/U	1000
2685	U	100	1862-1954 Duplication Mint & Used Range incl FFQ's, 2nd Sidefaces, 1898 Pictorials, 5/- Mt Cook Off Mint No Gum, 1d Dom sorted into printings, KGV Mint & Used incl 4d Plate 44 Block, KGV Surface, 1935 Pictorials sorted into printings Mint & Used. Good Pickings. Odd blemishes. High Catalogue (100's)		
2686	U	50	<b><u>WORLD</u></b>		
<b>BOX LOTS</b>			2702	*/U	100
2687	C	100	Collection mounted Mint & Used on lined pages noted China & Japan Some Pickings (100's)		
2688	*/**/U	350	2703	*/**/U	100
World Another Large Range of Albums & Stockbooks. Good Pickings (1,000's)			Pacific Island & Asia in Stockbook Mint & Used (1285)		
2689	*/U	450	2704	*/**/U	100
World Large Box Lot with a lot of Albums & Stockbooks (1,000's)			Pacific Island Range in 16 Page Stockbook with a good range of countries (100's)		
2690	*/U	100	2705	*/**/U	100
World Small Box Lot incl several albums (100's)			Pacific Island Stockbook Good Range incl Fiji & Norfolk Is (Several 100)		
<b>COLLECTIONS &amp; ACCUMULATIONS</b>			2706	*/**/U	250
<b><u>AUSTRALIA</u></b>			Pacific Islands Range on Hagner Pages noted Tonga & Tokelau Islands. Some earlies Mint & Used (100's)		
2691	U	200	2707	*/**/U	200
1913-2000's Large Duplicated Stockbook Definitives & Commemoratives plus AAT (100's)			Pacific Islands Stockbook Earlies to Modern Range incl Fiji, Cook Islands & Samoa Good Pickings Mint & Used (100's)		
2692	U	50	2708	U	350
Collection of Aust States, Roos to QE with a range of OS's & Commercial Perfs mainly lower values (126)			PERFINS Stockbook with World (1117) & Great Britain (810) Earlies to Modern (1930)		
2693	*/U	250	2709	*/U	150
Hagner Page 1913-1980's Range incl Roos to 5/-, KGV, Some Commems. Some duplication. Pickings (a few 100)			Springback Album Earlies to Modern Good Range some foreign (100's)		
<b><u>FIJI</u></b>			2710	*/**	100
2694	*/**/U	150	Stockbook 24 Page World Range Some Pickings (100's)		
Stockbook Smaller Size Stockbook 1900-1980 Range Definitives & Commemoratives (Several 100)			<b>POSTCARDS &amp; POSTCARD COLLECTIONS</b>		
<b><u>FRENCH TERRITORIES</u></b>			2711	C	100
2695	*/U	450	Airships Range on Black/Pinkish Cards All Numbered & All Different (12)		
Scott Printed Album Mint & Used Range Earlies to 1940's. Good Range. A great lot to expand (100's)			2712	C	350
<b><u>GREAT BRITAIN</u></b>			SYDNEY (Australia) Collection of Picture Postcards Mainly 1900-1920's incl odd real photo (66)		
2696	U	500			
1840-1980's Peg-fitting Album with a good range from QV 1d Black (2), a good range of 1d Red's, good range Surface issues, KEVII to 10/-, KGV & KGV Range plus QE Definitives & Commemoratives. Good Pickings. High Catalogue (100's)					
<b><u>HONG KONG</u></b>					
2697	U	100			
QV to QE Small Range Definitives & Commemoratives (160+)					
<b><u>NEW ZEALAND</u></b>					
2698	*/**/U	500			
1855-1960's Stockbook incl FFQ's Imperf & Perf Used to 1/-, First Sidefaces Set to 1/-, 1898 Pictorials to 5/- (5/- fiscal), KEVII & KGV Mint & Used, 1925 4d Dunedin Exh U, 1931/34 Airmails M & U, QE Range M & U. High Catalogue. Good Pickings (100's)					
2699	*/U	950			
1855-1970 Collection in Springback Album incl Imperf & Perf FFQ's U, 2nd Sidefaces M & U, QV Revenues, 1898 Pictorials to 1/- M & Used to 5/-, 1906 CH Exh Set to 3d M & 3d U, 1907 Pictorials M & U, 1909 KEVII & Officials M & U, KGV Mint & Used, 1920 Victory M, 1931/34 Airs M & U, 1935 Pictorial Official M, 1953 QE Defs M etc High Catalogue. Odd fault (100's)					
2700	U	900			
1855-1989 Collection in Premier Album Untidy lot incl Imperf FFQ's, First Sideface to 1/-, 1898 Pictorials (the 5/- fiscal), 1906 CH Exh to 3d, KGV 8d Brown Official, 1931 Red & Blue Boys, Good Pickings. Condition varies (100's)					

**End of Auction**

**Thank You For Your  
Participation**

**Auction 215 closes on  
Tuesday November 29, 2016**



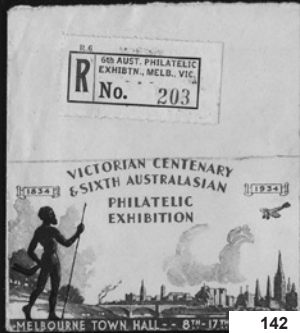

142



675



174

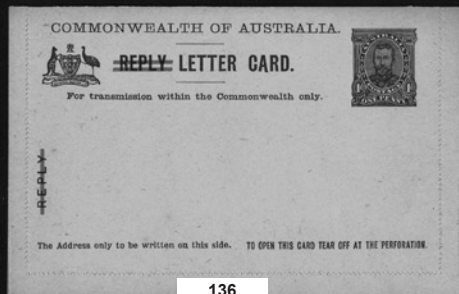

136



1487

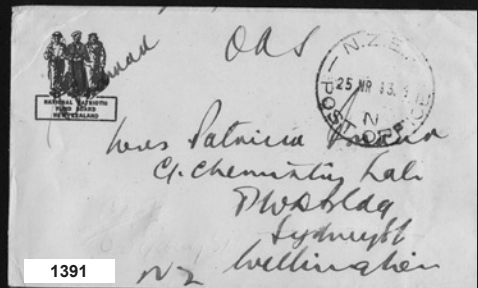

1391



1581



155



1759

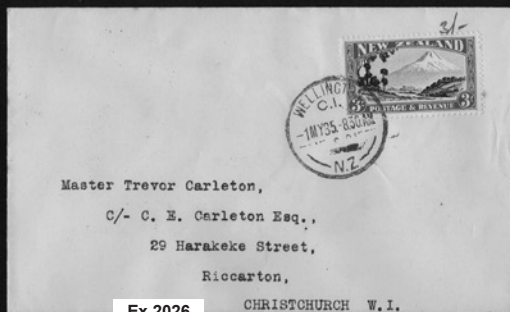

Ex 2026



2163



2185



2186



2187



2355



2236

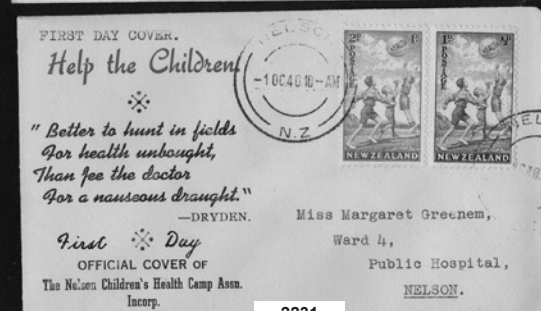

2231









2485

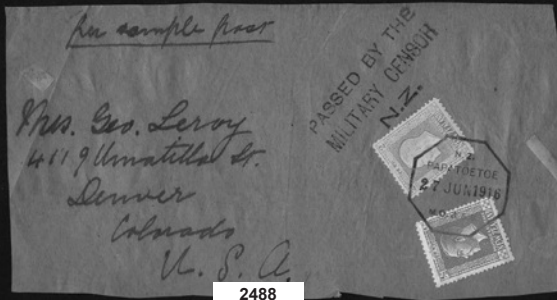

2488



2482

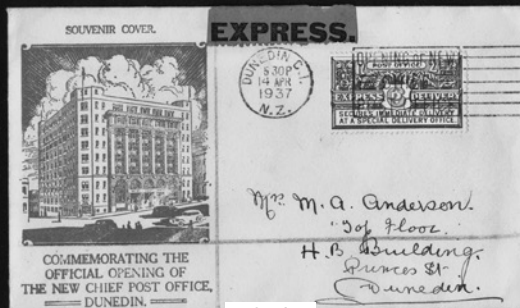

2571



2566



2570



2559



2502

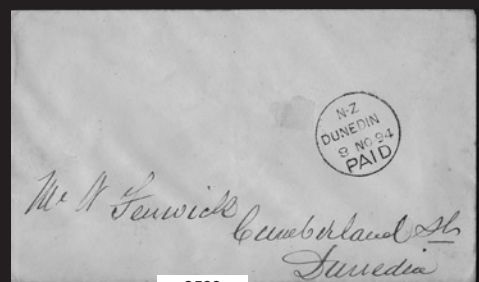

2539



2542

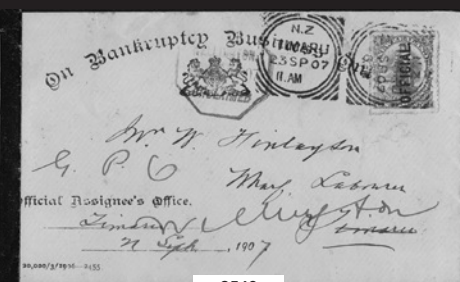

2543



2529

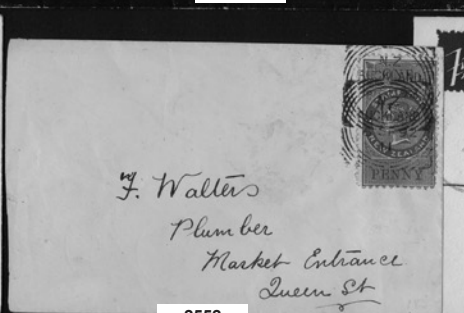

2552



2555



2531

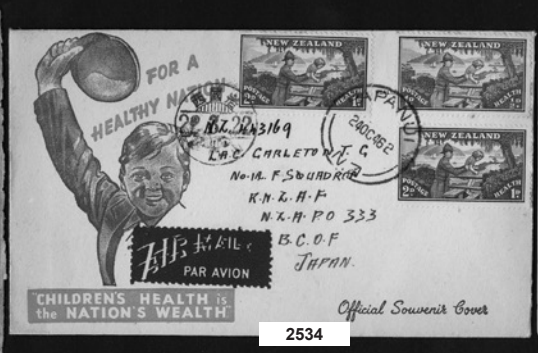

2534

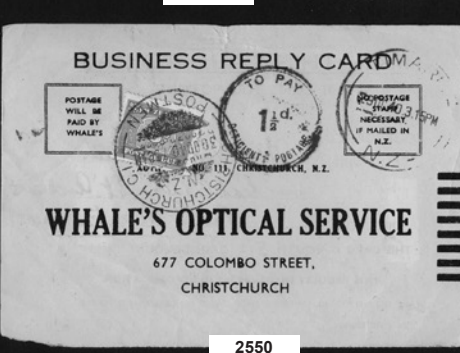

2550





2554

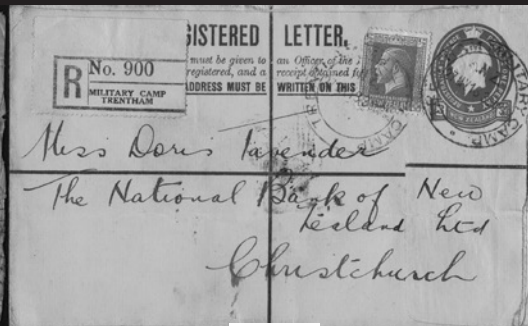

2558



2575



2576



2578



2580

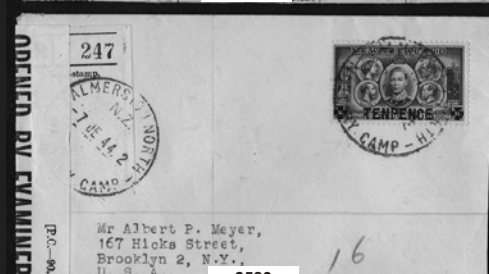

2583

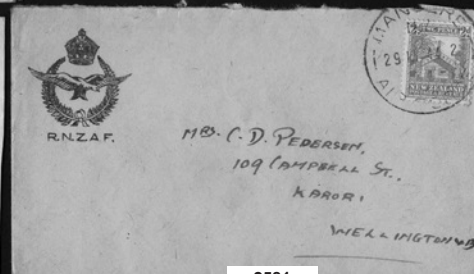

2581

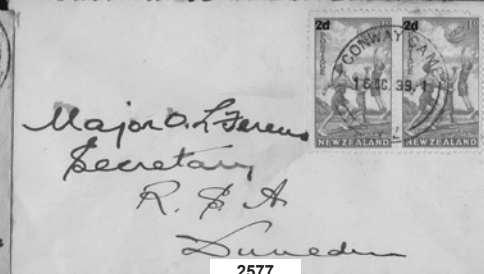

2577



2593

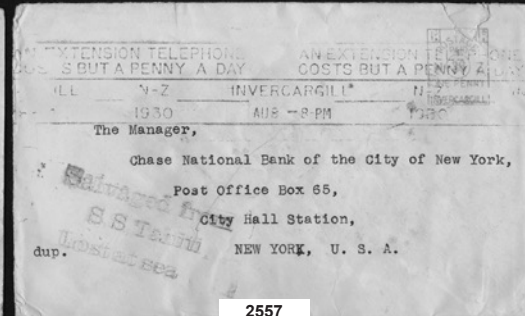

2557



2548



2591

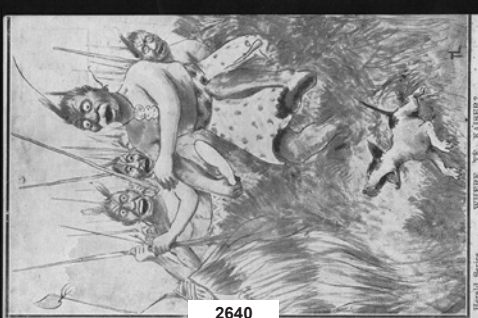

2640

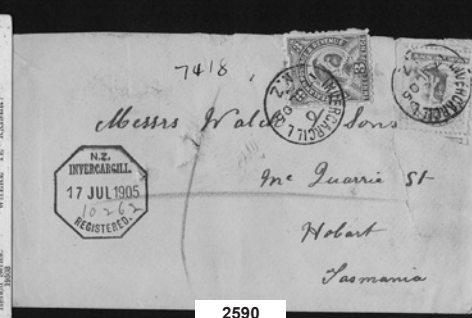

2590



2636



2639



2525









1837



1838



1839



1840



1841



1842



1844



1845



1847



1848



1850



1853



1851



1852



1854



1857



1862



1856



1865



1891



1892



1895



1870



1878



1884



1886



1887



1925



1933



1936



Ex 1940



1941



1943



Ex 1985



1990



1997



2049



2107



2108



Ex 2095



2094



2093



2169





2101



2098



2125



2124



2156



2143



2166



2171



2173



2175



2177



2180



2182



2184



2357



2190

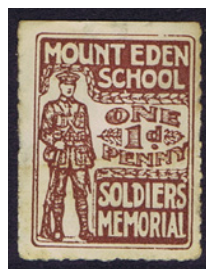

2195



2193



2197



2198



2188



2194



2259



2266



2278





2299



2294



2303



2313



EX 2324



2325

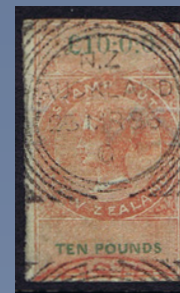

2323



2326



2350



2332



2333



2340



EX 2337



2335



2354



2352



2431



2435



2402



2418



2420



2421



2422



2401



2395



2397



EX 2410



2460



2466



2467



2383



2370



EX 2367

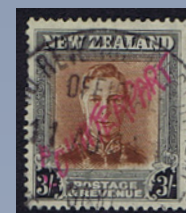

2358



EX 2362

PLATE 11