

Auckland City Stamps

EST. 1974

Licensed Auctioneers



AUCTION 214

Closing Tuesday October 11, 2016



1722



1849



1842



1833



GROUP OF PITCAIRN ISLANDERS.

COPYRIGHT H. G. K.

Ex 1358

VIEW THIS AUCTION ONLINE AT WWW.AUCKLANDCITYSTAMPS.CO.NZ
No Buyers Commission

PO BOX 99988 NEWMARKET AUCKLAND 1149 NZ › PH +64 9 522 0311
› FAX +64 9 522 0313 › EMAIL BID@AUCKLANDCITYSTAMPS.CO.NZ



**New Zealand
Stamp Dealers
Association Inc.**
www.nzstda.com



Ex 50



Ex 52



EX 53



Ex 168



Ex 229



Ex 230



323



318



332



392



422



423



437



450



480



Ex 592



Ex 613



629



630



665



664



668



Ex 667



671



692



Ex 707



Ex 774



809



859



858



860



887



927



1078



1077



Ex 1047



Ex 1085



1086 1266 Ex 1375 1392 1394 1400



1395 Ex 1493 1552 1713 1714 1715 1716



1717 1718 1719 1720 1721 1723 1724



1725 1726 1727 1728 1729



1730 1731 1732 1733 1734 1735 1736 1737



1738 1739 1740 1741 1742 1743 1746 1748



1749

1751

1752

1758

1759

1760

Ex 1761

1763



Ex 1766

1768

1769

1771

1777

1778

Ex 1772



1785

1815

1816

1817

1820



1825

1827

1829

1831

1832

1834

1837



1836

1839

1843

1847



1855

Ex 1857

Ex 1859

1860

1864

1863

1868

1891

WELCOME TO AUCKLAND CITY STAMPS AUCTION 213

Welcome to Postal Auction 214 which contains 2706 lots and closes on **Tuesday October 11, 2016**.

On the Front cover we illustrate Lot 1358 Pitcairn Islands Real Photo Postcard, one of 7 cards (Est \$750); Lot 1722 NZ 1d SG 1 Full Face Queen Used (Est \$15,000), Lot 1842 8d 1898 Compound Perf P11x14 Used (Est \$3000); Lot 1833 5/- Mt Cook 1898 in a Top Marginal Pair with flaw unhinged (Est \$3500) and Lot 1849 1900 1 1/2d Boer War Khaki Shade nice used (Est \$3000).

In World Stamps the highlights include Lot 697 Broadcasting Anniv FDC which includes the 7 1/2p SG 911a Missing Queen's Head Error - only 6 Covers recorded (Est \$3000) and Lot 997 Netherlands 1893/96 Princess Wilhelmina High Values Used (Est \$750).

In New Zealand Stamps the highlights include Lot 1766 NZ Full Face Queen Perforated Set (Est \$4000); Lot 1816 1898 2/- Milford Laid Paper Unhinged (Est \$1250); Lot 1829 1898 5/- Mt Cook P11 Unhinged (Est \$2000); Lot 1850 1 1/2d Boer War Block of 4 with Double Perforations (Est \$1500); Lot 1861 6d Red Kiwi P11 Salmon shade Unhinged (Est \$2500); Lot 1891 1907 6d Red Kiwi Official Unhinged (Est \$1500); Lot 1902 KEVII 6d Carmine Two Perf Pair in Block of 4 Used (Est \$2000); Lot 1997 1960 3d Kowhai Strip of 3 with Partial & Full Missing Green stamps Unhinged (Est \$1000); Lot 2111 QV 1d Lilac SG F1 Mint (Est \$2000); Lot 2152 New Zealand Advalorem 3x Different values (Est \$1000), Lot 2341; Lot 2341 Papatoetoe Territorial Camp cds on Postcard (Est \$500); Lot 2441 Inwards Western Australian Cover with CH-DN Railway Machine cancel (Est \$500) and Lot 2556 Waitomo Caves Manuscript on 1907 Picture Postcard (Est \$600).

Lastly, we offer a Range of New Zealand Postcards (Lots 2562-2594), Kiloware (Lots 2595-2661) plus a good selection of Collection Lots (2662-2703).

Scans of most lots are available – please contact us early with your requests.

Our 12th Public Auction is being held in Auckland in March, 2017 and the deadline to receive consignments is December 30, 2016. Please contact David Holmes for a confidential appraisal. Already this Auction has much material consigned and we urge customers considering the sale of some or all of their collection to contact David urgently to avoid missing out.

Good luck with your bidding in Auction 214 – please remember to phone, fax, post or e-mail your bids.

Auction 214 closes on Tuesday October 11, 2016.

David Holmes

Nigel Shanks

PUBLIC AUCTION 12 MARCH 2017

**At our New On Site
Custom Auction Rooms - Located at
1 Ngaire Ave, Newmarket
DEADLINE FOR CONSIGMENTS
DECEMBER 30, 2017**

**CONTACT DAVID HOLMES
FOR A CONFIDENTIAL APPRAISAL.**

PHONE +64 9 522 0311

WE WILL TRAVEL ANYWHERE IN THE WORLD TO VIEW SUITABLE MATERIAL

15% Vendor Commission*

*GST will be added to the commission rate for local vendors



Our Specific Areas Of Interest Include

SPECIALISED COLLECTIONS

EARLY NZ
FULL FACE
QUEENS
EXHIBITIONS
ARMS

PRESTAMP

EARLY GREAT
BRITAIN
BRITISH
COMMONWEALTH

DECEASED ESTATES

ERRORS
RAILWAY MATERIAL
POSTAGE DUES
EARLY HEALTH

DISASTER MAIL

AUSTRALIA
PACIFIC ISLANDS

POSTAL HISTORY

REVENUES
LIFE INSURANCE
POSTAL FISCALS
SPECIALISED NZ

RARE COVERS

ASIA
AUSTRALIAN
STATES

PO BOX 99988 NEWMARKET AUCKLAND 1149 NZ › PH +64 9 522 0311 › FAX +64 9 522 0313
BID@AUCKLANDCITYSTAMPS.CO.NZ › WWW.AUCKLANDCITYSTAMPS.CO.NZ

Conditions of Sale

1. Bidding

All Bids must be made in New Zealand Dollars.

Bids can be made above or below our suggested estimate. Our estimate prices are a guide for your bidding and are conservative compared to retail prices.

Please tick the appropriate 'Percentage Increase' box on the bid form if you would like us to increase bids on your behalf in order for you to win the item.

Reserves are normally set at 80% to 90% of estimate.

We do not **under any circumstances** accept bids under 80% of the estimate.

In the case of a tie, the first bid received will win the lot.

Buy Bids are accepted but are subject to our discretion.

Successful bidders will pay the lowest possible price for any lot. Generally this will be either the reserve, the estimate or 10% above the second highest bidder.

By placing bids, the bidder is entering into a legal and binding contract to purchase all the lots won in the sale.

We accept bids by:

Mail: PO Box 99988 Newmarket Auckland 1149 New Zealand
Telephone: +649 522 0311
Fax: +649 522 0313
Email: hello@aucklandcitystamps.co.nz
Web Site: www.aucklandcitystamps.nz

2. Multiple Lots

We reserve the right to sell more than one lot where multiple lots are available. We will only exercise this right when such lots are identical to the description.

3. Purchase Limit

You may nominate a 'Maximum Purchase Limit' by filling in the amount on the front of the bid form. When the limit has been reached we will cancel all subsequent bids.

4. Guarantee

Every item is guaranteed to be genuine and/or as described. All descriptions of condition are opinion and based on our 30+ years of experience as professional stamp dealers.

5. Catalogue Listings

When describing lots we generally use the latest edition of either The Auckland City Stamps Colour Catalogue of New Zealand Stamps, Stanley Gibbons World & British Commonwealth Volumes or The Campbell Paterson Catalogue Of New Zealand Stamps.

6. Return Of Lots

If you believe that a lot has been incorrectly described you must return it within 48 hours of receipt and if we agree with you a replacement or credit will be arranged. In the event of a dispute the opinion of a mutually agreed authority will be sought and such opinion will be final.

The following lots are not returnable:

- Items illustrated in the catalogue are not returnable for visible faults.
- Items that have been immersed in water or subjected to a chemical process subsequent to sale.
- Collection, accumulation and kiloware lots.
- Lots that have been inspected by the purchaser prior to the sale.

7. Photocopies / Scans

These are available for most lots free of charge. Please contact our office prior to the sale closing date with your requests.

We are unable to provide scans or photocopies of collection, accumulation or kiloware lots.

8. Viewing Of Lots

Lots can be viewed by appointment at our offices before the sale.

9. Prices Realised

All bidders, whether successful or not, will be sent a prices realised sheet after the sale closes.

Prices realised are also available on our website within 48 hours of the sale closing.

10. Postage & Insurance Costs

Without exception, every invoice will be subject to a modest postage, packing and insurance charge.

Lots mailed to successful purchasers are covered by our insurance.

11. Payment

Can be made by cash, cheque, bank deposit, bank draft, T/T, VISA, MasterCard or Amex

All accounts must be paid within 7 days of receipt of your invoice.

12. Time Payment

Time Payment may be available to clients spending \$2,000.00 or more in this sale. Please contact us with your time payment request **prior** to sending in your bids

13. GST

GST is not charged to the buyer. It is charged on the vendor's commission.

14. Buyers Premium

There is no buyers premium.

15. Acceptance

By placing a bid or bids in this sale, the bidder irrevocably accepts and agrees to each of these terms and conditions.

ABBREVIATIONS

**	Unhinged Mint	FU	Fine Used	L	Literature	m/s	Miniature Sheet
Unh	Unhinged Mint	CTO	Cancelled To Order	P	Proof	Blk	Block
*	Mint	C	Cover	Defs	Definitives	Pl.Blk	Plate Block
O.g.	Original Gum	env	Envelope	Picts	Pictorials	ACS	Auckland City Stamps Catalogue
Lm	Lightly Hinged Mint	FDC	First Day Cover	Cat	Catalogue Value	CP	Campbell Paterson Catalogue
Hinge	Heavier hinge	reg	Registered	incl	Including	SG	Stanley Gibbons Catalogue
U	Used	P/c	Postcard	st/bk	Stockbook	H&G	Higgins & Gauge
GU	Good Used						

LOT			NZ\$	LOT			NZ\$
WORLD STAMPS & COVERS							
<u>ADEN</u>							
1	*	1939/48 KGV Definitives Set SG 16/27 Good Mint Cat £120 (13)	100	38	*	1963 Bird Definitives Set SG 70/83 Good Mint Cat £60 (14)	50
2	*/**	1953/63 QE Definitives Set SG 48/72 All Good Mint except for 20/- SG 72 which is unhinged Cat £150 (25)	150	39	**	1993 Yellow Canary Set unh (4)	10
<u>AFGANISTAN</u>							
3	C	1960 Olympic Games 175p Perf & Imperf (from the Min Sheet) tied on Printed FDC unaddressed (1)	20	40	**	1994 Christmas. Donkeys Set unh (5)	20
<u>ALAND</u>							
4	**	1989 Orchids Set unh (3)	40	41	U	2002 20th Anniv of the Liberation of the Falkland Islands Set FU (4)	20
5	**	1999 Folk Art Booklet containing 2 of each value (1)	20	42	**	2003 Centenary of Powered Flight Set with Tabs unh (6)	20
<u>ALDERNEY</u>							
6	**	1996 Cats Set unh (6)	15	43	U	2004 International Birdlife. Masked Booby Set FU (5)	15
7	**	1997 150th Anniv of Cricket on Alderney Set unh (5)	10	44	U	2004 Lunar Eclipse Set FU (4)	15
8	**	2000 Peregrine Falcon Set unh (6)	15	45	U	2005 Sea Birds Return Set FU (5)	15
9	U	2002 Migrating Birds. Raptors Set FU (6)	10	46	**	2005 Sea Birds Return Set unh (5)	15
10	U	2003 Centenary of Powered Flight Set FU (6)	10	<u>AUSTRALIA</u>			
11	U	2003 Migrating Birds Set FU (6)	10	47	C	1921 (8NO) 'FW EMERT/Chemist & Optician/Major Bay Road Concord' Printed Advertising Cover with KGV 2d Orange tied by Burwood/NSW cds to a local address. Nice Advertising Cover (1)	75
12	U	2004 Migrating Birds. Passerines Set FU (6)	15	48	*	1931 £2 Kangaroo Ovpt 'Specimen' Good Mint Retail \$A80 (1)	80
13	U	2008 Butterflies Set FU (6)	15	49	U	1931 6d Brown Airmail SG 139 Fine Used (1)	10
<u>ANDORRA</u>							
14	**	French 1985 Postage Due (Fruits) Set unh (10)	40	50	*	1931/47 Roos 10/-, £1 Grey & £2 Specimens C of A Wmk Good Mint Retail A\$150 (3) PHOTO-PLATE 1	125
<u>ANGOLA</u>							
15	**	1997 Horses Se-tenant Sheetlet of 8 Part Set SG 1217/24 unh (8)	20	51	U	1932 5/- Sydney Harbour Bridge SG 143 Fine Used with minor stain at top right Retail A\$295 (1)	150
<u>ANGUILLA</u>							
16	**	1971 Sea Battles of the West Indies Se-tenant Strip of 5 unh (5)	15	52	*/**	1932 Bridge Set SG 141/44 - the low values unhinged. The 5/- Good Mint Cat £425 (4) PHOTO-PLATE 1	450
17	**	1976 Bicentenary of the Battle of Anguilla Set plus Min Sheet unh (6+M/S)	30	53	U	1932 Sydney Harbour Bridge Set SG 141/44 Fine Used Retail A\$300 (4) PHOTO-PLATE 1	250
18	**	1986 Christmas. Ships Set unh (4)	35	54	**	1934 Victoria P10 1/2 Set SG 147/49 Unhinged Retail A\$100 (3)	75
<u>ANTIGUA</u>							
19	*	1935 Silver Jubilee Set (4)	20	55	U	1935 Anzac Pair Very Good to Fine Used (2)	30
20	*	1938/51 KGV Definitives Set SG 98/109 Good Mint Cat £130 (12)	100	56	U	1935 Silver Jubilee Set Fine Used (3)	35
21	*	1953/63 QE Definitives Set SG 120a/134 Good Mint Cat £85 (15)	70	57	C	1937 (15MR) Long Registered KGV 5d on 4 1/2d Printed with 6d price for the envelope printing at left. The envelope uprated with 2x 1/6 Hermes Posted at Freemantle to England. Nice Franked Postal Stationery Envelope (1) PHOTO-PLATE 4	100
22	*	1966 QE Definitives Set SG 180/95 Good to Fine Mint Cat £55 (16)	40	58	C	1937 (18NO) EXPRESS endorsed Airmail Cover bearing 3d South Australia John Ash Imprint Pair plus KGV 1 1/2d Red-Brown Pair tied by Air Mail/Brisbane cancels to Victoria. Nice item (1)	50
23	**	1982 Football World Cup Sheetlet 5 \$4 Stamps unh (5)	30	59	U	1937/49 £1 Robes Thick Paper SG 178 Fine Used (1)	30
24	**	1986 Mushrooms Min Sheet unh (1)	25	60	U	1937/49 10/- Robes Thin Paper SG 177a Fine Used (1)	40
25	**	1990 'Expo 90' International Garden and Greenery Exhibition. Orchids Set unh (8)	25	61	**	1937/49 Robes High Values thick paper SG 176/78 Fine Unhinged Retail A\$155 (3)	125
26	**	1995 50th Anniv of the End of WW2 Sheetlet of 6 plus Min Sheet unh (6+M/S)	20	62	C	1938 (4AP) Australian Trade Publicity Postcard endorsed 'Empress of Britain' with Airmail label plus 9d Roo tied by Airmail/Sydney cds to England. Kangaroo stamp on Postcard (1)	50
27	**	1996 Flowers Sheetlet of 12 unh (12)	20	63	C	1947 (12MY) J Force Cover bearing 3d KGV tied by 'No.8 Aust Base PO - C' cds to NSW mailed on HMAS Australia and put ashore at Kure, Japan. Has 'H.M. Australian/Ships' 2 line violet cachet. Fine item (1)	50
28	**	1997 Fungi Part Set to \$1.65 plus 2 Min Sheets SG 2489/94, MS 2501 unh (6+2 M/S)	20	64	C	1953 (14AU) Long Cover with GB 1/2d Orange & 2x 1d Blue values tied by 'Aust Unit Postal Stn/388' 2 strikes to England. PO located at Kobe. The cover has a light fold at left (1)	50
29	**	1997 Orchids of the World Part Set plus Min Sheet SG 2502/6, 2523, MS 2524a unh (6+M/S)	20	65	C	1953 (5JY) Long Cover bearing GB 2 1/2d QE tied by Aust Army PO/216 cds (BCOF Holiday Camp at Kyoto) to England. The cover has a light fold at left. Scarce (1)	50
30	**	2000 Dogs Set (Incl Sheetlet of 6) SG 3030/37, 3044/5 unh (10)	25	66	C	1955 (9AP) NZ 2d '53 Coronation tied by 'Thursday Island/Qld' cds to USA with 'Paquebot' violet cachet. Fine Shipmail Cover (1)	50
31	**	Booklet 1968 \$1.20 SG SB1 Complete with a minor blemish on the cover (1)	15	67	C	1960's Shipmail Cover bearing QE 6 1/2d Pair Posted at Sydney with 'Compagnie/Polynesie' Ship cachet plus boxed 'Paquebot' cachet (1)	20
<u>ARGENTINA</u>							
32	C	1900's Zeiher Stamp Imprinted Postcard Mint (1)	20	68	C	1966 (2JY) Balloon Flight Trans Australian Printed Cover with Daily Mirror Balloon Flight Cinderella label tied by 'Cancelled Due To Accident' violet cachet. Signed by 5 members Posted at Canowindra. Also Complete Daily Mirror Balloon Flight Cinderella Sheetlet of 3 (2)	30
33	C	1973 10th Anniv. First Argentine Flight to the South Pole SG 1414 Photographic Essay of the stamp tied on Printed FDC. Unusual Antarctic/Aircraft Item (1)	50				
34	**	1985 'Argentina 85' International Stamp Exhibition. Aviation Set unh (5)	10				
<u>ASCENSION</u>							
35	U	1934 KGV 2/6 Black and Bright Purple Definitive SG 29 FU Cat £48 (1)	75				
36	*	1935 Silver Jubilee Set Good Mint (4)	50				
37	*	1956 QE Definitives Set SG 57/69 Good Mint Cat £140 (13)	125				

LOT			NZ\$	LOT			NZ\$
69	C	1973 (5DE) Airmail Cover with 30c '73 Christmas stamp tied by Subiaco machine cancel to London. Commercial usage (1)	50	116	U	2009 Australian Inventions Set plus Min Sheet FU (5+M/S)	30
70	C	1997 45c Sir Donald Bradman Pair on NPC FDC (1)	10	117	U	2009 Australian Parks and Gardens Self Adhesive Set FU (5)	15
71	U	2003 Australian Flowers Strip of 5 plus Self Adhesives Set FU (10)	10	118	U	2009 Australian Parks and Gardens Strip of 5 FU (5)	15
72	U	2003 Farewell Frama Set FU (3)	10	119	U	2009 Australian Songbirds Set plus 55c Self Adhesive FU (5)	25
73	U	2004 150th Anniv of Railways in Australia Self Adhesive Set FU (5)	10	120	U	2009 Bicentenary of Postal Services in Australia 1st Issue Set FU (10)	30
74	U	2004 Australian Innovations Self Adhesive Set FU (5)	10	121	U	2009 Bicentenary of Postal Services in Australia 2nd Series Self Adhesive Set FU (5)	15
75	U	2004 Cats and Dogs Set FU (5)	10	122	U	2009 Bicentenary of Postal Services in Australia 2nd Series Set FU (5)	15
76	U	2005 Australian Parrots Self Adhesive Set FU (5)	10	123	U	2009 Bicentenary of Postal Services in Australia 3rd Series Block of 10 FU (10)	25
77	U	2005 Australian Wildflowers Strip of 4 plus Self Adhesive Set FU (8)	15	124	U	2009 Bicentenary of Postal Services Self Adhesive Set FU (10)	30
78	U	2005 Bush Wildlife International Stamps Set plus Self Adhesives FU (7)	15	125	U	2009 Christmas 2nd Issue Self Adhesive Set FU (5)	10
79	U	2005 Down on the Farm Self Adhesive Set FU (6)	20	126	U	2009 Christmas 2nd Issue Strip of 5 FU (5)	10
80	U	2005 Marking the Occasion Self Adhesive Set FU (8)	10	127	U	2009 Christmas Pair plus Min Sheet and Self Adhesives FU (4+M/S)	20
81	U	2005 Native Trees Self Adhesive Set FU (5)	10	128	U	2009 Classic Toys Self Adhesive Set FU (5)	20
82	U	2006 'Postie Kate' Strip of 5 plus Self Adhesive Set FU (10)	15	129	U	2009 Classic Toys Strip of 5 FU (5)	20
83	U	2006 50th Anniv of Television Strip of 5 plus Self Adhesive Set FU (10)	15	130	U	2009 Corrugated Landscapes Strip of 4 plus Self Adhesives Set FU (8)	20
84	U	2006 Barry Humphries Self Adhesive Set FU (5)	15	131	U	2009 Earth Hour Set plus Self Adhesive Pair FU (5)	15
85	U	2006 Dangerous Australians Self Adhesive Set FU (6)	15	132	U	2009 Indigenous Culture Self Adhesive Pair FU (2)	10
86	U	2006 Driving through the Years Self Adhesive Set FU (5)	10	133	U	2009 Indigenous Culture Set FU (5)	20
87	U	2006 Lighthouses of the 20th Century Self Adhesive Set FU (5)	10	134	U	2009 International Year of Astronomy Set plus Min Sheet FU (3+M/S)	30
88	U	2006 Rock Posters Self Adhesive set FU (10)	20	135	U	2009 Legends of the Screen Self Adhesive Set FU (8)	20
89	U	2007 Australian Wildflowers 3rd Series Strip of 4 FU (4)	10	136	U	2009 Legends of the Screen Set FU (8)	20
90	U	2007 Australian Wildflowers Self Adhesive Set FU (4)	10	137	U	2009 Lets Get Active Self Adhesive Set FU (6)	15
91	U	2007 Big Things Strip of 5 plus Self Adhesive Set FU (10)	15	138	U	2009 Lets Get Active Set plus Min Sheet FU (6+M/S)	30
92	U	2007 Botanic Gardens Self Adhesive Set FU (5)	10	139	U	2009 Micro Monsters Self Adhesive Set FU (5)	10
93	U	2007 Caravanning Through the Years Self Adhesive Set FU (5)	15	140	U	2009 Micro Monsters Strip of 5 plus Min Sheet FU (6+M/S)	30
94	U	2007 Circus Self Adhesive Set FU (5)	10	141	U	2009 Not Just Desserts Self Adhesive Set FU (4)	15
95	U	2007 International Post Country to Coast Pair plus Self Adhesive Pair FU (4)	20	142	U	2009 Not Just Desserts Set FU (4)	15
96	U	2007 International Post Island Jewels Set FU (6)	25	143	U	2009 Queens Birthday Pair plus Min Sheet FU (2+M/S)	25
97	U	2007 Legends of Australian Horse Racing Self Adhesive Set FU (6)	15	144	U	2009 Species at Risk Min Sheet FU (1)	20
98	U	2007 Market Feast Self Adhesive Set FU (5)	10	145	U	2009 Species at Risk Self Adhesive Set FU (5)	20
99	U	2007 Signs of the Zodiac Self Adhesive Set FU (12)	20	146	U	2009 Species at Risk Strip of 5 FU (5)	20
100	U	2008 150th Anniv 1st Hot Air Balloon Flight in Australia Self Adhesive Set FU (4)	15	147	U	2009 WWF Dolphins Set plus Min Sheet FU (4+M/S)	40
101	U	2008 Anzac Day Self Adhesive Set FU (5)	15	148	U	2010 \$5 Colonial Heritage 1st Issue FU (1)	20
102	U	2008 Australian Legends 12th Series Philanthropists Self Adhesive Set FU (4)	10	149	U	2010 Australian Beaches Self Adhesive Pair FU (2)	15
103	U	2008 Centenary of Rugby League Self Adhesive Set FU (16)	30	150	U	2010 Australian Beaches Set FU (3)	30
104	*/**/U	2008 Centenary of Scouting in Australia Self Adhesive Set FU (\$2 unh) (3)	25	151	U	2010 Australian World Heritage Sites Set plus Self Adhesives Pair FU (6)	20
105	U	2008 Centenary of Scouting in Australia Set FU (3)	15	152	U	2010 Australian Writers Self Adhesive Set FU (6)	15
106	U	2008 Christmas Set plus Self Adhesive set FU (8)	20	153	U	2010 Australian Writers Set FU (12)	25
107	U	2008 Favourite Australian Films Self Adhesive Set FU (5)	10	154	U	2010 Bicentenary of the Arrival of Governor Lachlan Macquarie in NSW Set FU (4)	10
108	U	2008 Heavy Haulers Self Adhesive Set FU (5)	15	155	U	2010 Centenary of Powered Flight Self Adhesive Pair FU (2)	15
109	**	2008 International Post Gorgeous Australia Self Adhesive Pair unh (2)	15	156	U	2010 Centenary of Powered Flight Set FU (3)	15
110	U	2008 Living Green Set plus Self Adhesive Set FU (8)	15	157	U	2010 Centenary of the 1st Australian Commonwealth Coins Pair plus Min Sheet FU (2+M/S)	30
111	U	2008 Megafauna Self Adhesive Set FU (4)	10	158	U	2010 Colonial Heritage 1st Issue Min Sheet FU (1)	20
112	U	2008 Working Dogs Self Adhesive Set FU (5)	15	159	U	2010 Come to the Show Self Adhesive Set FU (5)	15
113	U	2009 150th Anniv of Queensland Pair plus Min Sheet FU (2+M/S)	20	160	U	2010 Come to the Show Strip of 5 plus Min Sheet FU (5+M/S)	30
114	U	2009 Australian Bush Babies Set FU (4)	35	161	U	2010 Fish of the Reef Self Adhesives set FU (5)	10
115	U	2009 Australian Inventions Self Adhesive Set FU (5)	15	162	U	2010 Fish of the Reef Set FU (7)	30
				163	U	2010 Great Australian Railway Journeys Self Adhesives Set FU (4)	20
				164	U	2010 Great Australian Railway Journeys Set plus Min Sheet FU (4+M/S)	30
				165	U	2010 Kokoda Trail Self Adhesive Set FU (4)	10

LOT			NZ\$	LOT			NZ\$
166	U	2010 Kokoda Trail Strip of 5 plus Min Sheet FU (5+M/S)	30		BELGIUM		
167	**	2013 \$8 Queensland 'Premier's Flood Relief Appeal' Sheetlet (1)	15	202	**	1991 Fungi Set unh (4)	15
168	**	BCOF 1946 Set SG J1/7 Unhinged Retail A\$275 (7) PHOTO-PLATE 1	250	203	**	1993 Butterflies Set unh (4)	10
169	*U	Revenues Customs Duty 1d & 3c on 2d Mint No Gum plus 1/2d,1d,2d,1/- Used (6)	20	204	**	1997 Bees Booklet (Containing Set 6) unh (1)	15
		AUSTRALIA OFFICIALS			BELIZE		
170	U	1913 5d Chestnut Large Perf OS SG 07 Nice Used Cat £50 (1)	40	205	**	1981 Sailing Ships Set unh (6)	80
171	U	1913 6d Blue Large Perf OS SG 08 Very Good Used (1)	20	206	**	1985 350th Anniv of the British Post Office Set (Ships) unh (6)	15
		AUSTRALIAN ANTARCTIC TERRITORY		207	**	1986 Halley's Comet Min Sheet unh (1)	15
172	C	1983 (25AU) Printed Silk Airmail Drop Cover to Macquarie Island with 27c Penguin stamp tied by ANARE Macquarie Is. Pilot signed (1)	25	208	**	1986 Pope John Paul 11 Min Sheet unh (1)	25
		AUSTRIA		209	**	1990 Orchids Set unh (6)	15
173	C	1987 3x Balloon Flight Printed Postcards with boxed Balloon cancels (3)	30		BERMUDA		
		AZERBAIJAN		210	*	1935 Silver Jubilee Set Good Mint (4)	25
174	**	1995 Butterflies Min Sheet unh (1)	10	211	*	1953/62 QE Definitives Set SG 135/150 Good Mint Cat £130 (18)	100
175	**	1996 Birds Set unh (6)	15	212	**	1962/68 QE Building Definitives Set SG 163/79 Fine Unhinged Cat £40 (18)	50
		BAHAMAS		213	**	1997 Bird Conservation Set unh (4)	15
176	*	1935 Silver Jubilee Set Good Mint (4)	20		BHUTAN		
177	*	1948 KGV Tercentenary Set SG 178/93 Good Mint Cat £75 (16)	60	214	**	1990 'Expo 90' International Garden and Greenery Expo Short Set of Min Sheets (no MS 863h) unh Cat £70 (11)	140
178	*	1954 QE Definitives Set SG 201/16 Good Mint Cat £105 (16)	100	215	**	1990 Orchids Set unh (12)	50
179	*	1954/63 QE Definitives Set SG 201/16 Good Mint Cat £100 (16)	75		BOLIVIA		
180	C	1964 (1JN) Picture Postcard with QE 8d & 10d New Constitution values tied by Nassau cancels to NZ. Minor staining (1)	20	216	**	1946 Centenary of the National Anthem Min Sheet Pair unh (2)	15
181	**	1999 \$2 Atlantic Bottle-nosed Dolphin Min Sheet unh (1)	10		BOTSWANA		
182	**	2000 Christmas. Orchids Set unh (4)	15	217	**	1974 Centenary of the UPU. Mail Transport Set unh (4)	10
183	**	2002 National History Illustrations (Fauna and Flora) Set unh (6)	15	218	**	1989 Christmas. Orchids Set unh (4)	15
184	**	2003 Centenary of Powered Flight Set unh (6)	20		BRAZIL		
185	**	2008 50th Anniv of NASA Set unh (6)	15	219	**	1997 Brazilian Antarctic Programme Min Sheet unh (1)	15
		BAHRAIN			BRITISH ANTARCTIC TERRITORY		
186	**	1985 Fish Sheetlet of 10 unh (10)	40	220	U	2005 50th Anniv of the Falkland Islands and Dependencies Aerial Survey Set FU (4)	40
		BARBADOS		221	**	2005 50th Anniv of the Falkland Islands and Dependencies Aerial Survey Set unh (4) PHOTO-PLATE 8	40
187	*	1935 Silver Jubilee Set Good Mint (4)	30	222	**	2005 International Birdlife. Petrels Set unh (4)	35
188	*	1953/61 QE Definitives Set SG 289/301 Good Mint Cat £75 (13)	60	223	**	2005 Shackleton's Dogs Set unh (4)	50
189	**	1984 Christmas. Flowers Set unh (4)	15	224	**	2006 Children's Stamp Design Competition Set unh (4)	20
190	**	1993 14th World Orchid Conference. Orchids Set unh (4)	10		BRITISH GUIANA		
191	**	1994 Sports and Tourism Set unh (5)	20	225	*	1935 Silver Jubilee Set Good Mint (4)	25
192	**	2000 Vintage Cars Set unh (4)	10	226	*	1938/52 KGV 24c Sugar Cane Definitive SG 312 Wmk Upright Good Mint (1)	25
193	**	2002 Orchids Set unh (4)	10	227	*	1938/52 KGV Definitives Set SG 308a/19 Good Mint Cat £110 (12)	90
194	**	2003 Centenary of Powered Flight Set unh (6)	15	228	*	1954/63 QE Definitives Set SG 331/45 Good Mint Cat £110 (15)	90
		BARBUDA			BRITISH HONDURAS		
195	**	1994 Centenary of Ford's Petrol Engine and Benz's 1st 4 Wheeled Car Set unh (4)	40	229	U	1922/33 KGV 25c & \$5 SG 124/25 Fine Used Scarce Cat £350 (2) PHOTO-PLATE 1	500
		BASUTOLAND		230	U	1922/33 KGV Mult Script Wmk Set 1c to \$2 SG 126/37 Fine Used Cat £200 (11) PHOTO-PLATE 1	300
196	*	1935 Silver Jubilee Set Good Mint (4)	10	231	*	1935 Silver Jubilee Set Good Mint (4)	20
197	*/**	1938 KGV Definitives Set SG 18/28 - All Good Mint except for the 2/6 & 10/- values which are unhinged Cat £110 (11)	125	232	*	1953/62 QE Definitives Set SG 179/90 Good Mint Cat £90 (12)	75
198	*	1954 QE Definitives Set SG 43/53 Good Mint Cat £110 (11)	90		BRITISH SOLOMON ISLANDS		
		BECHUANALAND		233	*/**	1913 KGV Definitives Set Inscribed 'Postage Postage' SG 18/21 unh (11d mint) (4)	20
199	*	1935 Silver Jubilee Set Good Mint (4)	20	234	*	1914/23 KGV 2/6 Black and Red/Blue SG 35 Good Mint (1)	10
200	*	1955/58 QE Definitives Set SG 143/53 Good Mint Cat £100 (12)	80	235	*	1914/23 KGV 5/- Green and Red/Yellow SG 36 Good mint Cat £48 (1)	60
201	*	Postage Dues 1926 Set SG D1/3 Good Mint (3)	40	236	*	1935 Silver Jubilee Set Good Mint (4)	30
				237	*	1935 Silver Jubilee Set Good Mint (4)	35
				238	*	1939 KGV Definitives Set SG 60/72 Good Mint Cat £90 (13)	110

LOT			NZ\$	LOT			NZ\$
239	**	1949 Silver Wedding Pair unh (2)	20	284	**	1993 'Taipei 93' Asian International Stamp Exhibition Min Sheet unh (1)	10
240	C	1950 (17NO) Cover to ASB Bank, Auckland bearing KGVI 1/2d (2) & 1d values tied by Auki cancels to NZ (1)	30	285	**	1993 50th Anniv of the Sinking of USS PT109 (Commanded by JFK) Set plus Min Sheet unh (4+M/S)	15
241	C	1951 (12SP) Shipmail Cover with 2d Coronation tied by 'Paquebot/Sydney' cds with 'm.v. Malalia' violet cachet to NZ. Harry Joyce Cover (1)	50	286	**	1993 50th Anniv of WW2 Set unh (4)	15
242	*/**	1956/63 QE Definitives Set SG 82/96 unh (11/2d,5d,5/- good mint) Cat £95 (17)	150	287	**	1993 Crabs Definitives Set unh (15)	15
243	*	1965 QE Definitives Set SG 112/126 Good Mint Cat £50 (15)	60	288	**	1993 WWF Nicobar Pigeon Set unh (6)	10
244	**	1966/7 QE Decimal Currency Definitives Set SG 135a/52a unh (15)	25	289	**	1994 'HongKong 94' International Stamp Exhibition. Year of the Dog Set plus Min Sheet unh (4+M/S)	20
245	**	1966/7 QE Decimal Currency Definitives Set Wmk Sideways SG 135b/52b unh (18)	60	290	**	1994 'PhilaKorea 94' International Stamp Exhibition. Butterflies Sheetlet of 9 unh (9)	10
246	*	1968/71 QE Definitives Set Glazed Paper SG 166a/75a Good Mint (8)	15	291	**	1994 Dolphins Set unh (5)	15
247	*	1968/71 QE Definitives Set SG 166/80 Good Mint (15)	25	292	**	1994 Loss of the La Perouse Expedition Set unh (5)	15
248	**	1972 Flora and Fauna Set unh (16)	60	293	**	1994 Volcanoes Set plus Min Sheet unh (4+M/S)	15
249	**	1975 Birds set unh (5)	10	294	**	1995 50th Anniv End of WW2 Set plus Min Sheet unh (4+M/S)	15
250	**	1975 Fauna and Flora Set unh (16)	30	295	**	1995 50th Anniv of FAO Fruit Set plus Min Sheet unh (4+M/S)	15
251	**	1976 Bicentenary of the American Revolution Set plus Min Sheet unh (4+M/S)	15	296	**	1995 Orchids Set plus Min Sheet unh (4+M/S)	20
252	**	1976 Birds and Shells Definitives Set unh (16)	25	297	**	1995 Visit South Pacific Year Set plus Min Sheet unh (4+M/S)	15
253	**	1979 Reptiles Definitives Short Set (no 40c,50c,\$10) unh (16)	10	298	**	1996 'Capex 96' Mail Transport Set plus Min Sheet unh (4+M/S)	15
254	**	1982 Life Cycle of Sanford's Sea Eagle Sheetlet of 24 unh (24)	15	299	**	1996 Birds Set plus Min Sheet unh (5+M/S)	20
255	**	1982/83 Reptile Definitive '1982' Imprint values SG 394Bw/403cB Unhinged (8)	20	300	**	1997 'Singpex 97' Butterflies Sheetlet of 9 unh (9)	20
256	**	1985 75th Anniv of Girl Guides and International Youth Year Set plus Min Sheet unh (5+M/S)	10	301	**	1997 Golden Wedding of QE and Prince Philip Set (2 Se-tenant Pairs) plus Min Sheet unh (4+M/S)	25
257	**	1986 Operation Raleigh Set unh (4)	15	302	**	Booklet 1959 11/- QE SG SB2 Cat £40 (1)	50
258	C	1987 America's Cup \$5 Stars & Stripes Min Sheet FDC (1)	10	303	**	Booklet 1959 QE 4/- SG SB1 Complete (1)	40
259	**	1987 Butterflies Strip of 4 unh (4)	30	304	**	Booklet 1960 £1 QE SG SB4 Complete Ca £80 (1)	100
260	**	1987 Christmas. Orchids Set unh (4)	15	305	**	Booklet 1982 \$2.96 Royal Visit & Commonwealth Games SG SB5 unh (1)	10
261	**	1987 Flower Definitives Set unh (18)	40	306	**	Booklet 1984 \$3.18 Fungi Booklet SG SB6 unh (1)	20
262	**	1987 Mangrove Kingfisher Se-tenant Strip of 4 unh (4)	20	307	C	Postcard b&w - 'Melanesian Mission - On board Southern Cross at Bugotu, Ysabel' used at Swindon/UK. Has a very minor corner crease. Historical (1)	40
263	**	1988 'Sydpex 88' National Stamp Exhibition Set plus Min Sheet unh (4+M/S)	15	<u>BRITISH VIRGIN ISLANDS</u>			
264	**	1988 10th Anniv of Independence Set unh (4)	10	308	*	1935 Silver Jubilee Set Good Mint (4)	25
265	**	1988 300th Anniv of Lloyds of London Set unh (4)	10	309	*	1952 KGVI Definitives Set SG 136/47 Good Mint Cat £50 (12)	40
266	**	1988 Olympic Games Set plus Min Sheet unh (4+M/S)	10	310	**	1997 Orchids Strip of 4 plus Min Sheet unh (4+M/S)	20
267	**	1989 'World Stamp Expo 89' International Stamp Exhibition. Children's Games Set plus Min Sheet unh (4+M/S)	25	<u>BULGARIA</u>			
268	**	1989 125th Anniv of the International Red Cross Set (2 Se-tenant Pairs) unh (4)	10	311	C	1950 (10AP) Cover to NZ with various Adhesives tied Posted at Gabrovo (1)	25
269	**	1989 Nudibranches Set unh (4)	15	312	**	1961 Fungi Set unh (8)	10
270	**	1989 Orchids 2nd Series Set unh (4)	15	313	**	1984 UPU Congress Min Sheet (Ship) unh (1)	15
271	**	1990 'Birdpex 90' Stamp Exhibition Set unh (5)	15	314	**	2009 Cacti Sheetlet of 8 (4 Tete Beche Pairs) unh (8)	25
272	**	1990 150th Anniv of the Penny Black Set unh (5)	10	<u>CAMBODIA</u>			
273	**	1990 Cowrie Shells Set unh (5)	10	315	**	1993 Butterflies Set unh (5)	30
274	**	1990 Personal Ornaments Set unh (4)	10	316	**	2001 Cacti Set unh (6)	15
275	**	1991 'PhilaNippon 91' International Stamp Exhibition Set plus Min Sheet unh (4+M/S)	15	<u>CANADA</u>			
276	**	1991 9th South Pacific Games Set plus Min Sheet unh (4+M/S)	25	317	U	1868/90 QV 12 1/2c Bright Blue & Pale Dull Blue SG 60 + SG 60c Very Good to Fine Used Cat £135 (2)	100
277	**	1991 Christmas Set plus Min Sheet unh (4+M/S)	25	318	U	1868/90 QV 15c Lilac-Grey SG 65 Nice Used Cat £225 (1) PHOTO-PLATE 1	150
278	**	1991 Crop Pests Set unh (5)	15	319	U	1868/90 QV 15c Slaty Blue SG 69 Very Good Used (1)	25
279	**	1992 'Grenada 92' International Stamp Exhibition Set unh (5)	20	320	U	1868/90 QV 1c Deep Orange SG 56 Good Used with a heavy cancel Cat £130 (1)	75
280	**	1992 500th Anniv Discovery of America by Columbus Set plus Min Sheet unh (4+M/S)	35	321	U	1868/90 QV 5c Olive-Green SG 63 Fine Used Cat £85 (1)	85
281	**	1992 50th Anniv of the Battle of Guadalcanal Set in Sheetlet of 10 and Sheetlet of 5 unh (15)	30	322	*	1897/98 QV 8c Orange & 10c Brownish-Purple SG 148/49 Good Mint Cat £225 (2)	150
282	**	1992 Birth Centenary of Sgt-major Vouza Set plus Min Sheet unh (4+M/S)	20	323	*	1928/29 50c Bluenose SG 284 Fine Mint Cat £150 (1) PHOTO-PLATE 1	80
283	**	1992 Orchids 3rd Series Set unh (4)	10	324	*	1930/31 50c Church & \$1 Mt Edith Cavell SG 302/03 Good Mint Cat £220 (1)	125
				325	C	1947 (DE15) Registered Airmail Cover bearing various adhesives incl 2x 17c Special Delivery Airs SG S16/17 Posted at Adelaide St, Toronto to NZ. Slight perf staining (1)	50

LOT			NZ\$	LOT			NZ\$
326	**	Airmail Service 1927 10c Western Canada Airways Service Unhinged with faint gum tone (1)	10	363	**	2003 Year of the Goat Pair plus Min Sheet unh (2+M/S)	15
327	*	Airmail Service 1927 Western Canada Airmail Jubilee 10c Black with Orange background Mint No Gum (1)	10	364	**	2004 Christmas Island Underwater Sheetlet of 20 unh (20)	25
328	*	Airmail Service 1928 5c British Columbia Airways Ltd 5c Ultramarine rouletted with light gum staining (1)	10	365	**	2004 Year of the Monkey Min Sheet Ovpt 'HongKong Stamp Expo 2004' unh (1)	25
329	*	Airmail Service 1929 Cherry Red Airline 10c Red & Black Mint No Gum (1)	10	366	**	2004 Year of the Monkey Sheetlet of 14 unh (14)	20
330	**	Airmail Service 1929/30 10c Black Air Fee Unhinged with minor perf staining (1)	10	367	**	2005 Year of the Rooster Pair plus Min Sheet unh (2+M/S)	15
331	*	Cinderella 1971? 'Canada Postal Strike' Private Mail 50c,\$1 & \$1.85 labels (3)	20	368	**	2006 Heritage Buildings Set unh (4)	20
332	U	OFFICIAL 1949 50c OHMS Lumbering SG 0169 Very Good to Fine Used Cat £170 (1) PHOTO-PLATE 1	150	369	**	2006 Year of the Dog Pair plus Min Sheet unh (2+M/S)	15
333	U	Revenue 1865 \$1 Red & Green Bill Stamp Barfoot #33 Scarce Cat £65 (1)	100	370	**	2007 Year of the Pig Pair plus Min Sheet unh (2+M/S)	15
		CAYMAN ISLANDS		371	**	2008 50th Anniv of Christmas Island as an Australian Territory Set unh (5)	20
334	*	1935 Silver Jubilee Set Good Mint (4)	20	372	**	2008 Christmas Pair plus Self Adhesive Pair unh (4)	15
335	*	1938/48 KGVI Definitives Set SG 115/26a Good Mint Cat £100 (14)	80	373	**	2008 Year of the Rat Pair plus Min Sheet unh (2+M/S)	20
336	*/**	1950 KGVI Definitives Set SG 135/47 - the 1 1/2d,6d & 1/- unhinged, the rest Good Mint Cat £80 (13)	65	374	**	2009 Year of the Ox Pair plus Min Sheet unh (2+M/S)	15
337	*	1962/64 QE Definitives Set SG 165/79 Fine Mint Cat £90 (15)	75	375	**	2010 Christmas Pair plus Self Adhesive Pair unh (4)	15
338	**	1985 Orchids Set unh (4)	15	376	**	2010 WWF Frigate Bird Set plus Min Sheet unh (4+M/S)	35
339	**	1989 Captain Bligh's 2nd Breadfruit Voyage Se-tenant Strip of 5 unh (5)	50	377	**	2010 Year of the Tiger Set plus Min Sheet unh (2+M/S)	20
340	**	2004 Centenary of Shipping Registry Set unh (4)	15	378	U	2011 50th Anniv of the Worldwide Fund for Nature Joint Australian Territories Min Sheet FU (1)	10
341	**	2005 Butterflies Set unh (6)	15	379	**	2011 Christmas Island Crabs set unh (4)	15
342	**	2005 Orchids Set unh (5)	10	380	**	2011 Christmas Pair plus Self Adhesive Pair unh (4)	15
		CENTRAL AFRICAN REPUBLIC		381	**	2011 Year of the Rabbit Pair plus Min Sheet unh (2+M/S)	15
343	**	1984 Sailing Ships Set unh (5)	30	382	**	2012 Christmas Island Ferns Set unh (4)	15
		CEYLON		383	**	2012 Christmas Pair plus Min Sheet and \$1.60 Self Adhesive unh (3+M/S)	20
344	C	1916 (AU3) Stampless WW1 Picture Postcard (Cocoa gathering) endorsed 'HM Hospital Ship - Dongola' cancelled with 'London Received From H.M. Ship/ No Charge To Be Raised' 2 line cancel to NZ. Minor soiling with a slight corner crease. (1)	150	384	**	2012 Year of the Dragon Pair plus Min Sheet unh (2+M/S)	15
345	*	1935 Silver Jubilee Set Good Mint (4)	10	385	**	2013 Christmas Pair plus Min Sheet unh (2+M/S)	15
346	*	1938/49 KGVI Definitives Set SG 386/97a Good Mint Cat £100 (14)	75	386	**	2013 Fish of Christmas Island Set unh (4)	15
		CHILE		387	**	2013 Flowering Shrubs Set unh (4)	15
347	C	1905 (25DE) Picture Postcard Posted on Christmas Day with 5c Adhesive Posted at Santiago to NZ. Has Trav PO Auckland 6 MR 05 transit cds (1)	30	388	**	2013 Year of the Snake Pair plus Min Sheet unh (2+M/S)	15
348	**	1975 30th Anniv of the Shipwreck of the Frigate 'Lautaro' Set (3 Blocks 4) unh (12)	25	389	**	2014 Year of the Horse Pair plus Min Sheet unh (2+M/S)	15
		CHINA		390	**	2015 Year of the Goat Pair plus Min Sheet unh (2+M/S)	15
349	*	1963 50f Hwangshan Landscape SG 2139 Hinged Mint Cat £190 (1)	125			CINDERELLA	
350	**	1980 Paintings of Qi Baishi Set SG 2939/54 Fine Unhinged Cat £130 (16)	100	391	*	1911 Attend The Centennial Celebration/ Astoria,Oregon Aug 10th to Sep 9th Red/Black label with light crease and perf staining (1)	10
351	**	1982 2y Birds Min Sheet SG MS3207 Fine Unhinged Cat £60 (1)	50	392	*	(Australia) Walter Mercer - Lydiard At Ballarat (40) Purple Mint No Gum (1) PHOTO-PLATE 1	25
352	**	1983 Swans Booklet SG 3283a Complete unh (1)	20	393	U	(Belgium) 1897 Jubilee HANSA Multi-coloured label Used (1)	20
353	**	1987 Year of the Rabbit Booklet SG 3477a unh (1)	10	394	*	(Fance) 1933 National Defence TB in a Sheetlet of 20 soiled in Advertising Folder. Some ageing (1)	20
354	C	1993 The Honey Bee Set on Printed FDC (1)	5	395	*	(France) 1900 Universal Exposition Paris Blue label Mint No Gum (1)	20
		CHRISTMAS ISLAND		396	U	(France) 1908 Electricity International Exposition, Marseilles Multi-coloured label Used (1)	20
355	**	1977 Famous Visitors Set unh (16)	15	397	*	(France) 1928/29 National Defence of TB Sheetlet of 20 in Advertising Leaflet. The Sheetlet stuck down (1)	20
356	**	1990 Transport Set in NZ 1990 Stamp Exhibition Pack (1)	30	398	*	(France) 1929 TB Sheetlet of 20 stuck in a Small Advertising Folder. Aged/Soiling on the front and back covers (1)	20
357	**	1994 Year of the Dog Min Sheet Ovpt 'Queensland Stamp and Coin Show 1994' unh (1)	10	399	*	(France) 1930 National Defence TB in a Sheetlet of 20 stuck in Advertising Folder. A little aged (1)	20
358	**	1994 Year of the Dog Min Sheets Ovpt 'Melbourne Coin and Stamp Show 1994' and 'Canberra Stamp Show 94' unh (2)	15	400	*	(France) 1931 TB Nestles Booklet Sheetlet of 20 in Advertising Leaflet. Mint No Gum with some soiling (1)	20
359	**	2002 Christmas Island Birds Set unh (4)	15	401	*	(France) 1932 National Defence TB in a Sheetlet of 20 stuck in Advertising Folder. Some ageing (1)	20
360	**	2002 Year of the Horse Pair plus Min Sheet unh (2+M/S)	10	402	*	(France) 1934 National Defence TB in a Sheetlet of 20 stuck in a Advertising Folder. Lightly aged (1)	20
361	**	2002 Year of the Horse Sheetlet of 14 unh (14)	20	403	*	(France) 1935 National Defence TB Sheetlet of 20 stuck in Advertising Folder. Fault at left. Some ageing (1)	10
362	**	2003 Lunar New Year Zodiac Sheetlet of 14 unh (14)	20				

LOT		NZ\$	LOT		NZ\$
404	* (France) 1936 National Defence TB Sheetlet of 20 Mint No Gum with ageing/soiling in Advertising Folder. Some ageing (1)	20	441	C 1935 (16NO) Cover to NZ with 1d Captain Cook tied by 'Mauke' cds. Captain Cook Thematic Cover (1)	75
405	* (GB) 1900 Postal Telegraph-Cable Company No 3786 Blue label (1)	20	442	C 1944 (30SP) Commercial Printed Cover Rarotonga-NZ Second Airmail Flight Cover with 3d Overprint (1)	50
406	* (GB) 1902 Wolverhampton Art & Industrial Exhibition violet label Mint No Gum with one short perf (1)	10	443	C 1960 Olympic Games Set & Min Sheet on 2x Printed FDC's (2)	20
407	* (GB) 1916 National Philatelic War Fund Yellow & Brown labels. One Mint No Gum (2)	20	444	U 1984 Save The Whales Set Fine Used (12)	25
408	* (GB) 1940 Reg Art Camp 1 label in a Block of 4 Mint No Gum (4)	25	445	** 1986 'Ameripex 86' International Stamp Exhibition Set unh (3)	30
409	U (GB) WW1 'Business/As Usual' Britannia/Flag/Bicycle Multi-coloured label Used (1)	20	446	C 1986 Stampex/Captain Cook Min Sheet on printed FDC (1)	10
410	U (Germany) 1897 Frankfurt Exhibition Green Oval Seal label Fine Used (1)	20	447	P Proof 10d Makea Blue & Brown (defaced - horizontal line through the design) on White 70mmx100mm Proof on thick white gummed paper (1)	150
411	* (Germany) 1914/16 WW1 'Den vereinigten deutschen Eisenbahnen' 6x Different labels - Sentry, Map rail route Hamburg to Constantinople, Armoured Train, Troops Departing, Construction Workers & Hospital Train. Multi-coloured labels all with the paper on the back. Interesting designs (6)	75	<u>COSTA RICA</u>		
412	* (Germany) 1940's French Legion Set Mint with part gum (5)	25	448	** 2007 Orchid Min Sheet unh (1)	25
413	* (Ireland) 1907 Irish International Exhibition Dublin Green label with part gum (1)	10	<u>CUBA</u>		
414	* (Monaco) 1907 Automobile Exposition Brown & Brown-Purple labels (2)	20	449	** 2005 Horses Set unh (5)	15
415	* (South Africa) 1920's-30's Union-Castle Liner leaving Natal Triangle label Mint No Gum (1)	20	<u>CYPRUS</u>		
416	** (South Africa) 1950's Kruger National Park Animals Sheetlet of 8 unh (1)	25	450	* 1928 50th Anniv £1 King George V SG 132 Good Mint Cat £225 (1) PHOTO-PLATE 1	300
417	* (Southern Rhodesia) 1940 Visit Southern Rhodesia for the Jubilee Celebrations Mint Multi-coloured label (1)	20	451	* 1928 50th Anniv 18p Richard I Statue SG 130 Good Mint (1)	40
418	* (Spain) 1930 Barcelona Exposition Green label (1)	10	452	* 1928 50th Anniv 45p St Nicholas Cathedral SG 131 Good Mint (1)	60
419	* (Sunday School) Blue Album dated 1931-32 with 21x Religious labels stuck in (21)	50	453	** 1928/51 KGVI Definitives Set (less 1/4pi & 1/2pi) SG 152a/163 Fine Unhinged Cat £250 (177)	300
420	U (Switzerland) A Kocher & Fils Confections & Novelty Purple/Green label Used (1)	20	454	* 1934 Pictorials Set SG 133/43 Good Mint Cat £200 (11)	200
421	* (USA) 1901 Pan American Exposition/Buffalo Blue label (1)	10	455	U 1934 Pictorials Set SG 133/43 Nice Used Cat £170 (11)	225
422	U (USA) 1901 Pan-American Exposition - Buffalo 30 minutes from Niagara Falls with American Flag Red/White/Blue rouletted label Used (1)	20	456	* 1938/51 KGVI Definitives Set SG 151/63 Good Mint Cat £250 (19)	200
423	U (USA) 1901 Pan-American Exposition, Buffalo, Niagara Falls Green label Used (1) PHOTO-PLATE 1	20	457	* 1955/60 QE Definitives Set SG 173/87 Good Mint Cat £110 (15)	90
424	* (USA) 1915 Panama-Pacific Exposition 3x Different labels - one with faults (3)	25	<u>DJIBOUTI</u>		
425	* (USA) 1926 Sesqui Centennial Oval Gold/Purple label (1)	10	458	** 1981 Admiral Nelson Pair unh (2)	12
<u>COCOS (KEELING) ISLAND</u>			<u>DOMINICA</u>		
426	** 1986 Christmas Set unh (3)	10	459	* 1935 Silver Jubilee Set Good Mint (4)	20
427	** 1988 Bicentenary of Australian Settlement Se-tenant Strip of 5 unh (5)	20	460	* 1951 KGVI Definitives Set SG 120/34 Good Mint Cat £50 (15)	40
428	** 1989 Christmas Set unh (3)	10	461	** 1954/62 QE Definitives Set SG 140/58 Unhinged Cat £85 (19)	100
429	** 1990 Navigators of the Pacific Set plus Min Sheet unh (4+M/S)	40	462	** 1984 Shipping Set unh (4)	25
430	** 1993 Corals of Cocos Set unh (4)	10	463	** 1994 Orchids Part Set To \$3 (no 25c,65c,90c) SG 1808, 1812/14 unh (4)	10
431	** 1994 Puppets Set unh (4)	10	<u>ECUADOR</u>		
432	** 1995 Seabirds Jakarta '95 Overprinted Min Sheet unh (1) PHOTO-PLATE 1	5	464	** 1980 Orchids Set unh (7)	50
433	** 1998 Children's Paintings Strip of 5 unh (5)	10	<u>EGYPT</u>		
434	** 2010 Flowers of Cocos Islands Set (2 Gutter Pairs) unh (4)	25	465	C 1916 Greetings From A In Egypt to NZ Printed Folder with Coloured Greetings Verse To My Dear Brother stuck inside. Similar cancels (1)	100
<u>COLOMBIA</u>			466	C 1916 Printed Greetings From A ...In Egypt similar folder with Coloured Greetings Verse To My Dear Sister. Similar cancels (1)	100
435	** 1982 Country Flowers Sheetlet of 10 unh (10)	40	467	C 1916 Stampless 'Greetings From ... In Egypt' Printed Folder with Printed Coloured Verse To My Dear Mother stuck inside. Has Military/Post Office/Alexandria cds. Backstamped Base Army Post Office, Helensville & Parakai cancels. Minor crease & soil (1)	100
<u>COOK ISLANDS</u>			468	** 1938 £E1 King Farouk's 18th Birthday SG 272 Fine Mint Cat £250 (1)	125
436	U 1892 1 1/2d Mauve Federation SG 2 Nice Used (1)	50	469	C 1940 (9AU) Green WW2 Printed Cover with Egyptian 10mls Def plus 15m + 20m Anglo-Egyptian Treaty adhesives tied by NZ/FPO-1 cds to NZ Censored (1)	20
437	U 1892 10d Red Federation SG 4 Nice Used (1) PHOTO-PLATE 1	150	<u>FALKLAND ISLAND DEPENDENCIES</u>		
438	U 1892 1d Black Federation SG 1 Fine Used (1)	35	470	* 1952 KGVI Definitives Set Good Mint Cat £180 (14)	180
439	U 1892 2 1/2d Blue Federation SG 3 Fine Used (1)	50	471	** 1993 Pets Set unh (5)	15
440	P 1932 1/- KGV Imperf Plate Proof Pair on gummed paper. Fine item (2)	100	472	** 1994 Pets Set Ovpt 'Hong Kong 94' unh (5)	20
			473	U 2002 Off Shore Islands 2nd Series Set FU (4)	30
			474	** 2004 Off Shore Islands 4th Series Set unh (4)	35

LOT		NZ\$	LOT		NZ\$
	FALKLAND ISLANDS				
475	* 1935 Silver Jubilee Set Good Mint (4)	50	517	U 1986 Halley's Comet Set FU (3)	15
476	* 1938/50 KGV Definitives Set SG 146/63 Good Mint Cat £475 (18)	375	518	U 1986 Reptiles and Amphibians Set FU (6)	20
	Fiji		519	U 1987 'Capex 87' International Stamp Exhibition Min Sheet FU (1)	25
477	U 1876/77 2d on 3d Deep Green SG 29a Very Good Used Cat £60 (1)	60	520	C 1987 \$1 Capex Flower Overprinted Min Sheet FDC (1)	20
478	* 1878/99 4d on 1d Mauve SG 41 Good Mint Cat £75 (1)	95	521	U 1987 Christmas Set FU (4)	10
479	U 1903 KEVII Definitives Short Set to 6d (no 5d) SG 104/9,111 FU/VGU (7)	15	522	U 1987 Cone Shells of Fiji Set FU (6)	20
480	U 1906/12 KEVII £1 SG 124 Fiscally Used Cat Postally £275 (1) PHOTO-PLATE 1	50	523	U 1987 Fijian Insects Set FU (5)	30
481	U 1906/12 KEVII 1/- Black/Green SG 122 FU (1)	20	524	U 1988 Ancient Fijian Pottery Set FU (6)	10
482	U 1912/23 KGV Definitives Short Set to 5/- (no 5d,2/6) SG 125/131c, 133/134b, 136 FU/VGU Cat £78 (10)	100	525	U 1988 WWF Fiji Tree Frog Set FU (4)	20
483	U 1922/7 KGV Definitives Short Set to 2/6 (no 6d) SG 228/36, 238/40 FU/VGU Cat £137 (12)	200	526	U 1989 125th Anniv International Red Cross Set FU (4)	10
484	U 1924 'Visit The Fiji Court/British/Empire Exhibition 1924' boxed violet cachet tying 2d KGV. Scarce Commemorative cancel (1)	50	527	U 1989 Bicentenary of Captain Bligh's Boat Voyage Set FU (4)	15
485	*U 1935 Silver Jubilee Set FU/ VGU (3d Good Mint) (4)	40	528	U 1989 Christmas Set FU (4)	15
486	* 1935 Silver Jubilee Set Good Mint (4)	20	529	** 1990 'Stamp World London 90' International Stamp Exhibition Min Sheet unh (1)	15
487	U 1937 Coronation Set FU (3)	8	530	U 1990 Freshwater Fish Set FU (4)	20
488	U 1938/55 KGV Definitives Set SG 249/66b FU Cat £140 (18)	200	531	U 1990 Soil Conservation Set FU (4)	15
489	C 1940 (1OC) Black Picture Postcard (Native Village Savu-Savu,Fiji) with KGV 1 1/2d Canoe Posted at Suva to USA (1)	30	532	C 1990 Stamp World London Min Sheet FDC (1)	15
490	C 1940's Coloured Picture Postcard (Suva Point) Stampless with violet 'NZEF/Field/Post Office' hand-stamp. Also Censor No 32 cachet to NZ (1)	100	533	U 1991 40th Anniv of Air Pacific Set FU (4)	25
491	C 1941 (1DE) YMCA On Active Service Printed Cover with KGV 1 3d,5d,6d values to NZ tied by NZEF/POST OFFICE/B cds. Censored No 47 cachet (1) PHOTO-PLATE 4	100	534	U 1991 Bicentenary of the Discovery of Rotuma Island Set FU (4)	20
492	C 1941 (9NO) Censored Airmail Cover 'First Transpacific Airmail' Cover Suva-Auckland with KGV 1 2d + 1/- Definitives. Has NZEF Post OFFICE cachet (1)	50	535	U 1991 Christmas Set FU (4)	15
493	C 1948 (17NO) Coloured Picture Postcard with 3d KGV 1 Posted at Suva to NZ (1)	20	536	U 1991 Environmental Protection Set FU (4)	15
494	U 1948 Silver Wedding Pair VGU (2)	15	537	U 1991 Mangrove Crabs Set FU (4)	20
495	C 1949 (3OC) Registered Airmail Cover to NZ with various KGV Adhesives 1/2d to 5d tied by Nadi Airport cancels. Includes a Br Cmth Pacific Airlines Ltd DC-6 Fleet Postcard with message (2)	50	538	U 1992 'Expo 92' Worlds Fair Set FU (4)	30
496	U 1949 UPU Set FU (4)	20	539	U 1992 Christmas Set FU (4)	20
497	U 1954 QE Definitives Set SG 280/95 FU (15)	40	540	U 1992 Historic Levuka Set FU (5)	15
498	** 1954/59 QE Definitives Set SG 280/95 Unhinged Cat £85 (15)	100	541	U 1992 Inter-Islands Shipping Set FU (4)	20
499	C 1956 (2NO) Printed Coloured 'LOLOMA/Fiji Islands' Printed Pictorial Folder with QE 2/6 Definitive tied by Nadi Airport cds to USA. Nice item (1)	50	542	U 1992 Olympic Games Barcelona Set FU (4)	20
500	U 1959/63 QE Definitives Set SG 298/310 FU (13)	20	543	U 1993 25th Anniv of the Peace Corps in Fiji Set FU (4)	20
501	** 1962 2/- Orchid unh (1)	20	544	U 1993 75th Anniv of the Royal Airforce Set plus Min Sheet FU (4+M/S)	30
502	U 1968 QE Definitives Set SG 371/87 FU (17)	30	545	U 1993 Hong Kong Rugby Sevens Set FU (3)	20
503	U 1969/70 QE Definitives Decimal Currency Set SG 391/407 FU (17)	20	546	U 1993 Nudibranches Set FU (6)	25
504	U 1971 Birds and Flowers Definitives Set SG 435/520 FU/VGU (16)	15	547	U 1993 Tropical Fruits Set FU (4)	25
505	U 1976 25th Anniv of Air Services in Fiji Set FU (4)	10	548	U 1994 'Hong Kong 94' International Stamp Exhibition Set 2 Min Sheets (Butterflies, Aircraft) FU (2)	30
506	U 1979 Architecture Set FU/VGU (19)	20	549	U 1994 'Singpex 94' International Stamp Exhibition Min Sheet FU (1)	20
507	U 1981 WW2 Aircraft Set FU (4)	10	550	U 1994 150th Anniv of Arrival of Catholic Missionaries in Fiji Set FU (6)	15
508	U 1982 Disciplined Forces Set FU (4)	10	551	U 1994 Easter Set FU (4)	20
509	U 1982 Royal Visit Pair plus Min Sheet FU (2+M/S)	10	552	U 1994 Edible Seaweeds Set FU (4)	20
510	U 1983 Parrots Set FU (4)	10	553	U 1994 White-collared Kingfisher Min Sheet FU (1)	20
511	U 1984 'Ausipex' 84 Set FU (4)	10	554	U 1995 'Jakarta 95' Stamp Exhibition Min Sheet (Kingfishers) FU (1)	20
512	U 1984 Fungi Set FU (5)	10	555	U 1995 'Singapore 95' Orchids of Fiji Min Sheet FU (1)	10
513	U 1985 Butterflies Set FU (4)	20	556	U 1995 25th Anniv of Independence Set FU (4)	20
514	U 1985 Seabirds Set FU (4)	20	557	U 1995 50th Anniv of the End of WW2 Set plus Min Sheet FU (4+M/S)	20
515	U 1985 Shallow Water Marine Fish Set FU (4)	15	558	U 1995 Bird Definitives Set FU (16)	45
516	U 1986 Ancient War Clubs Set FU (4)	10	559	U 1995 Christmas. Paintings Set FU (4)	15
			560	U 1995 Eco Tourism in Fiji Min Sheet FU (1)	15
			561	U 1996 'China 96' 9th Asian International Stamp Exhibition Set plus Min Sheet FU (4+M/S)	20
			562	U 1996 50th Anniv of Nadi International Airport Set FU (6)	20
			563	U 1996 50th Anniv of the Resettlement of Banabans Set FU (4)	20
			564	U 1996 50th Anniv of UNICEF Set FU (4)	20
			565	U 1996 Centenary of Radio Set FU (4)	20
			566	U 1996 Centenary of the Modern Olympic Games Set plus Min Sheet FU (4+M/S)	15
			567	U 1996 Christmas Set FU (4)	20
			568	U 1996 Inauguration of Independent Postal and Telecommunications Companies Set plus Min Sheet FU (4+M/S)	30
			569	U 1997 'Hong Kong 97' International Stamp Exhibition Min Sheet (Cattle) FU (1)	10

LOT		NZ\$	LOT		NZ\$
570	U	1997 Christmas Set FU (4)			
571	**	1997 Christmas Set unh (4)			
572	U	1997 Fiji Victory in Hong Kong Rugby Sevens Sheet- let of 11 FU (11)			
573	U	1997 Life Cycle of the Hawksbill Turtle Min Sheet FU (1)			
574	**	1997 Life Cycle of the Hawksbill Turtle Min Sheet unh (1)			
575	U	1997 Orchids of Fiji Set FU (4)			
576	**	1997 Orchids of Fiji Set unh (4)			
577	**	1997 WWF Fijian Monkey Faced Bat Set plus Min Sheet unh (4+M/S)			
578	U	1997 WWF Monkey Faced Bat Set plus Min Sheet FU (4+M/S)			
579	U	1997 Year of the Coral Reef Set FU (4)			
580	**	1997 Year of the Coral Reef Set unh (4)			
581	U	1998 80th Anniv of the Royal Air Force Set plus Min Sheet FU (4+M/S)			
582	**	1998 80th Anniv of the Royal Air Force Set plus Min Sheet unh (4+M/S)			
583	U	1998 Disabled Persons Set FU (4)			
584	**	1998 Disabled Persons Set unh (4)			
585	U	1998 Sperm Whale Set plus Min Sheet FU (4+M/S)			
586	**	1998 Sperm Whale Set plus Min Sheet unh (4+M/S)			
587	U	1998 Traditional Chiefs Costumes Set FU (4)			
588	**	1998 Traditional Chiefs Costumes Set unh (4)			
589	U	2006 Vijay Singh Golf Victories Min Sheet FU (1)			
590	**	2006 Vijay Singh Golf Victories Min Sheet unh (1)			
591	**	Booklet 1969 20c SG SB6 & 1973 20c SG SB9 unh (2)			
592	U	Revenue 1883 QV Stamp Duty 1d,6d,1/-,2/- 3/-,5/- ,10/- Fiscally Used (7) PHOTO-PLATE 1			
		FINLAND			
593	**	1989 Sports Booklet Complete (1)			
594	**	1995 Finlandia Bird Booklet (1)			
		FRANCE			
595	C	1903 (5MR) French Somalia/Djibouti Picture Postcard with 10c Definitive tied by LIGNEN/PAQ. FR No 6 cds addressed to Marseilles (1)			
596	C	1937 (6JN) Printed Rotary International Convention Nice Postcard with 30c Railway Adhesive tied by boxed Rotary Nice Philatelic Exhibition cancel plus Nice cds. Fine Rotary Item (1)			
597	**	1951 & 1952 National Relief Fund Sets. Both fine Unhinged Cat £142 (12)			
598	C	1953 (22JA) Printed 'Sodico' Registered Mail Tag with various adhesives Posted at Lyon to Australia. Has Yellow 'AO' label Lightly aged (1)			
599	**	1954 500f & 1000f Airs SG 1196/97 Fine Unhinged Cat £460 (2)			
600	C	1976 (10JA) 1f70c Concorde tied on Maxicard (1)			
601	**	1992 Flowers Set (Incl 1 Orchid) unh (4)			
602	**	Mayotte 2001 Dzaoudzi Flying Club unh (1)			
		FRENCH ANTARCTIC TERRITORY			
603	**	1965 ITU Centenary SG 39 Unhinged Cat £140 (1)			
604	**	1973 100f Voyages of the Galleni (Ship) SG 82 Un- hinged (1)			
		FRENCH POLYNESIA			
605	**	1974 2f,5f,6f,10f Polynesian Landscapes Imperf Plate Proof singles unh (4)			
		FRENCH SOMALI COAST			
606	P	1966 Flowers Set in Deluxe Proofs 130mmx100mm (4)			
		GAMBIA			
607	U	1906 KEVII 1d on 3/- Carmine and Green/Yellow Definitive SG 70 VGU (1)			
608	*	1935 Silver Jubilee Set Good Mint (4)			
609	**	2004 Orchid Cactus Min Sheet unh (1)			
		GERMANY			
610	C	1902 (7FE) Norddeutscher Lloyd Bremen/Dampfer Preussen 13 Feb 1902 Pictorial Coloured Postcard with 10pf Germania tied by light Shipmail cancel to Victoria. Has Suez transit cds (1) PHOTO-PLATE 4			
611	C	1908 (14NO) Cover with 2x 5pf & 10pf Germania val- ues Posted at Stuttgart to NZ. Cover redirected from Auckland to Kamo. Has Auckland/Loose Letter cds. Backstamped Auckland & Kamo cancels (1)			
612	C	1914 (19OC) WW1 Prisoner of War Stampless Printed Postcard to his wife advising that he is a POW at Fortress No 9, Ingolstadt, Bavaria. Addressed to his wife at Francheval, Dept of Ardennes but undeliver- able due to the German invasion. Has Tours/Centre Provisoire machine cancel. (1)			
613	**	1934 Airs Set Mi 529/39 Fine Unhinged Cat 700 Euros (11) PHOTO-PLATE 1			
614	C	1942/44 Correspondence 7x Postcards & 3x Let- tersheets all from Stalag8B some with stamps. Odd faults (10)			
615	*/**/U	1949 30pf Stamp Centenary, 30pf UPU, Refugees' Relief Fund Set, 1950 Bach Pair, 1951 10pf + 2pf National Philatelic Exhibition, 1952 30pf Otto Gas Engine, 1952 10pf + 5pf National Museum, 1953 30pf Liebig - All Good to Fine Used plus 1949 30pf UPU Unhinged and 1953 10pf + 5pf Science Museum Mint. Cat £755 (14)			
616	C	1949 Refugees' Relief Fund Set on Airmail Cover to England. Stamps Cat £200 (1)			
617	C	1953 International Philatelic Exhibition Pair SG 1097/98 Printed FDC to England (1)			
618	**	Berlin 1984 Orchids Set unh (4)			
619	*/**/U	(Berlin) 1949 Goethe Set, 1951 Freedom Bell Set Clapper in Centre, 1952 Famous Berliners, 1953 East German Uprising Sets - All Good to Fine Used plus 1953 Kaiser Wilhelm Memorial Church Set Unhinged. Cat £443 (24)			
620	**	(Storkow) 1946 5+6 Mi 5/6 unh (2)			
		GERMANY - EAST			
621	**	1976 Orchids Set unh (6)			
		GERMANY - WEST			
622	**	1984 Orchids Set unh (4)			
		GHANA			
623	**	1992 'Genova 92' International Thematic Stamp Exhi- bition. Butterflies Set unh (8)			
		GIBRALTAR			
624	*	1906/11 KEVII 1/- Black/Green SG 71 Good Mint (1)			
625	*	1906/11 KEVII 1/2d & 1d SG 66/67 Good Mint (2)			
626	*	1906/11 KEVII 2 1/2d Ultramarine SG 69 Good Mint (1)			
627	*	1906/11 KEVII 2/- Purple & Bright Blue SG 72 Good Mint Cat £65 (1)			
628	*	1906/11 KEVII 2d Greyish Slate AG 68 Good Mint (1)			
629	*	1906/11 KEVII 4/- Black & Carmine SG 73 Good Mint Cat £170 (1) PHOTO-PLATE 1			
630	*	1906/11 KEVII 8/- Purple & Green SG 74 Good Mint Cat £250 (1) PHOTO-PLATE 1			
631	*	1935 Silver Jubilee Set Good Mint (4)			
632	**	1988 Birds Set unh (4)			
		GILBERT & ELLICE ISLANDS			
633	U	1911 KEVII 1d Red Definitive SG 2 FU (1)			
634	*	1911 Pandanus Pine Definitives Set SG 8/11 Good Mint (4)			
635	U	1912 KGV Definitives Short Set to 1/- SG 27/20 FU/ VGU Cat £110 (11)			
636	U	1918 KGV 1d Red War Tax FU (1)			
637	U	1935 Silver Jubilee Set FU Cat £65 (4)			
638	*	1935 Silver Jubilee Set Good Mint (4)			
639	C	1939 (16SP) Cover with KGVI 1/2d,1d,1 1/2d Defini- tives tied by Post Office/Christmas Island cds to NZ Minor ageing (1)			

LOT			NZ\$	LOT			NZ\$
640	U	1939 KGV 2/6 Definitive SG 53 VGU (1)	15	673	C	1900 (190C) Printed 'HM Hosital Ship Princess of Wales' Cover with QV 2 1/2d Jubilee Posted at Southamptonm to NZ with Red Cross symbol. Minor staining and odd tear at top. Boer War Period (1) PHOTO-PLATE 4	150
641	U	1939 KGV Definitives Set SG 43/54 FU/VGU Cat £52 (12)	75	674	*	1902/10 KEVII 1 1/2d Pale Dull Green & Purple SG 223 Good Mint Cat £50 (1)	30
642	*	1939 KGV Definitives Short Set to 1/- SG 43/51 Good Mint (9)	30	675	*	1902/10 KEVII 1 1/2d Slate Purple & Blue-Green SG 224 Good Mint Cat £45 (1)	30
643	C	1941 (28SP) NZ YMCA Printed Cover bearing US 20c Air tied by Canton Island cds to NZ. RNZAF Censoring in manuscript (1)	100	676	*	1902/10 KEVII 1/- Dull Green & Scarlet SG 257a Good Mint Cat £100 (1)	70
644	C	1947 (8SP) Registered Stampless OHMS Cover Posted at Post Office/Tarawa to Australia. Backstamped Suva & Sydney. (1)	50	677	*	1902/10 KEVII 10d Purple & Carmine SG 254b Good Mint Cat £140 (1)	75
645	U	1949 Silver Wedding Pair FU (2)	35	678	*	1902/10 KEVII 10d Slate Purple/Carmine SG 255 Good Mint Cat £140 (1)	80
646	U	1949 UPU Set FU (4)	20	679	*	1902/10 KEVII 2d Pale Blue-Green & Scarlet SG 229 Good Mint Cat £90 (1)	75
647	U	1956 QE Definitives Set SG 64/75 VGU/FU (12)	40	680	*	1902/10 KEVII 3d Deep Purple/Orange-Yellow SG 233b Good Mint Cat £45 (1)	35
648	**	1956/62 QE Definitives Set SG 64/75 Unhinged Cat £70 (12)	90	681	*	1902/10 KEVII 3d Purple on Lemon SG 234 Good Mint Cat £45 (1)	30
649	U	1965 QE Definitives Set SG 89/103 FU (15)	10	682	*	1902/10 KEVII 9d Dull Purple/Ultramarine SG 250a Good Mint Cat £140 (1)	75
650	U	1966 QE Definitives Decimal Currency Surcharges Set SG 111/124 FU (14)	10	683	*	1902/10 KEVII 9d Slate Purple/Ultramarine SG 251a Good Mint Cat £120 (1)	75
651	U	1968 QE Definitives Decimal Currency Set SG 135/49 FU (15)	20	684	C	1906 (JA12) Picture Postcard (Boat of Garten) to Capetown/South Africa with KEVII 1d tied by fine Boat Of Carten fine cds (1)	25
652	U	1971 Local Scenes Set FU (15)	20	685	C	1910 (5MR) Printed Private Postal Stationery KEVII 4d + 1/2d Envelope with 'The Jumpers Gold Mining Co, London' Printing at top left to Bremen, Germany cancelled with 'Registered/London' cancel. Backstamped Bremen. Minor staining (1)	100
653	*	1976 Definitives Set Good Mint (14)	15	686	C	1910's Mail Novelty Postcard 'We are Keeping a Good Look-out at Edinburgh' Zeppelin Coloured Card with Edinburgh photos inside (1)	20
654	U	Postage Due 1940 1d Green SG D1 FU (1)	35	687	C	1931 (8DE) Imperial Airways Printed First Flight Cover UK-Broken Hil, N.Rhodesia. Posted at Warrington, Lancs with KGV 4d & 5d values (1)	100
655	U	Postage Due 1940 4d Blue SG D4 FU (1)	50	688	C	1935 (13JY) PLYMOUTH Lettercard to Australia with 1 1/2d Silver Jubilee tied by Lostwithiel/Cornwall cds. Nice item (1)	30
656	U	Postage Due 3d Brown SG D3 FU (1)	35	689	C	1936 (14SP) KEVIII 1d Red SG 458 on Printed FDC Cat £200 (1)	100
		GILBERT ISLANDS		690	**	1936 KEVII 3/- Booklet No 323 SG BC3 complete Cat £120 (1)	100
657	*	1976 Pictorials Set SG 23/38 Good Mint (16)	10	691	C	1937 (200C) 2nd Annual London Stamp Exhibition Printed Cover with London Stamp Exhibition Mail Coach Cinderella plus 1/2d KGV Green Posted at London. Fine item (1)	25
		GOLD COAST		692	**	1939/48 KGV 10/- Dark Blue SG 478 Unhinged Cat £260 (1) PHOTO-PLATE 1	250
658	*	1935 Silver Jubilee Set Good Mint except for the 1d value which has a perf tone (4)	20	693	C	1940's Cacheted 'Australian Military Mission 6/Germany' violet cachet with GB 1/2d & 2d KGV values tied by light Field PO cds to Australia. Light ageing (1)	30
659	C	1949 (1DE) Printed - The House of Music Airmail Printed Cover with UPU 2d (2), 3d (3) plus 2x 1/2d KGV Definitives tied by Kumaji cancels to England (1)	50	694	C	1944 (29JN) WW2 Letter Card with KGV 3d tied by APO-U-MPK/22 cds to England (1) PHOTO-PLATE 4	50
660	*	1952/54 QE Definitives Set SG 153/64 Good Mint Cat £70 (12)	60	695	C	1950's Registered Uprated KGV 6 1/2d envelope with additional KGV 1/2d,2d,3d,1/- plus 2/6 & 5/- Festival values Posted at Birmingham to Australia (1)	50
661	C	1953 (30NO) Airmail Cover with UPU 2d (5) & 2 1/2d plus KGV 1 1/2d + 2d Adhesives tied by Accrea cancels to Switzerland. Nice franking (1)	50	696	*/U	1959 Robert Burns Small Range labels in Purple (Imperf), Blue & Green (5)	25
		GREAT BRITAIN		697	C	1972 Broadcasting Anniversaries Printed FDC including 7 1/2p SG 911a Missing Queen's Head Error. Only 6 Covers recorded. Cat £4500 (1) PHOTO-PLATE 4	3000
662	U	1840 1d Black Corner Letters H,K 3 Margins VGU Red Maltese Cross (1)	150	698	**	1978 Coronation & Royal Visit Black Print Sheet in Aid of Cancer Research Campaign (1)	10
663	U	1840 1d Black Corner Letters T,J 2 Margins VGU Black Maltese Cross (1)	75	699	C	1982 10p Derby Venture Scouts Cinderellas tied on Printed FDC (1)	10
664	U	1840 QV 1d Black Letters EG SG 2 cancelled by Red Maltese Cross cancel. Has 4 Good Margins tied on piece. Cat £375 (1) PHOTO-PLATE 1	250	700	C	1995 VE Day Printed NPC Cover (1)	20
665	U	1840 QV 1d Black Letters HF Plate 6 Fine Used with a very light red Maltese Cross cancel. (1) PHOTO-PLATE 1	300	701	*	Cinderella 1900 1d Manchester Philatelic Society War Fund Pink/Blue label (1)	50
666	U	1840 QV 1d Black SG 2 Letter NG with 2 Margins cancelled by Red Maltese Cross cancel Cat £375 (1)	75	702	**	Cinderella Surf Island Birds Min Sheet unh (1)	10
667	U	1840 QV 1d Black SG 2 with 3 Margins tied on piece by Black Maltese Cross cancel and showing part of the left stamp. Also 2d Blue SG 5 with close to good margins.Cat £1275 (2) PHOTO-PLATE 1	320	703	U	KEVII 1d Overprinted 'Prudential/Assur Coy Ltd' & KGV 1 1/2d Overprinted 'Additional Medicine Duty/ Not Availabel For Postage' (2)	10
668	U	1840 QV 2d Blue Letters QI SG 5 cancelled with Red Maltese Cross cancel with 4 Close to Good Margins Cat £900 (1) PHOTO-PLATE 1	400				
669	C	1841 Entire bearing QV 1d Black (Letters BH) with 2 1/2 Margins tied by Black Maltese Cross cancel to Carlisle with a light receiving JU 22 1841 cds. On the reverse has BROUGH JU 22 1841 cds. The cover has light horizontal and vertical creasing (1) PHOTO-PLATE 4	150				
670	U	1847/54 QV 1/- Deep Green Embossed SG 56 in a Block of 4 Very Good Used with slight thins. Otherwise Good Appearance. Scarce Multiple Cat £4000 (4)	400				
671	U	1867/83 QV 5/- Rose Plate 1 SG 126 Very Good Used. Good colour Cat £675 (1) PHOTO-PLATE 1	250				
672	C	1881 (NO17) Cover bearing QV 6d Grey SG 147 Plate 14 tied by MONMOUTH duplex cds to Picton, Marlborough,NZ. Backstamped Picton 13 JA 82. Minor fault and faint staining (1)	80				

LOT			NZ\$	LOT			NZ\$
704	U	Official 1902/03 KEVII 1d Scarlet OW Official SG 037 Very Good Used Cat £180 (1)	60	743	U	1854 QV 1/2a Pale Blue SG 3 Die 1 with 4 Close Margins. Has a tiny nick at top Cat £55 (1)	25
		<u>GREENLAND</u>		744	U	1854 QV 1/2a Pale Blue SG 8 Die 3 Very Good Used with a slight thin Cat £85 (1)	25
705	**	1996 Arctic Orchids Set unh (3)	15	745	U	1854 QV 1a Deep Red SG 11 Good Used with close margins Cat £110 (1)	50
		<u>GRENADA</u>		746	U	1854 QV 1a Dull Red SG 14 with Smudged cancel and 4 close margins Cat £80 (1)	40
706	*	1935 Silver Jubilee Set Good Mint (4)	20	747	U	1854 QV 1a Pale Red SG 12 Very Good Used with 3 Good to Large Margins Cat £80 (1)	50
707	*/**	1938/50 KGV 10/- 5x Different Printings - SG 163 M, 163a unh, 163b M, 163d M, 163 unh Good Mint Cat £773 (5) PHOTO-PLATE 1	750	748	U	1854 QV 1a Red SG 12 Very Good Used with Diamond Barred '64' cancels with 4 Margins Cat £80 (1)	60
708	**	1990 'Expo 90' International Garden Exhibition. Caribbean Orchids Set unh (8)	25	749	U	1854 QV 1d Deep Red SG 13 Die 2 Very Good Used with 3 Good to Large Margins Cat £110 (1)	75
		<u>GRENADA GRENADINES</u>		750	*	1894/99 3p,6p,1a,2a Indian Elephant SG 22/25 Mint with some heavy hingeing (4)	40
709	**	1986 Orchids Pair Ovpt 'Visit of President Reagan 20th February 1986' unh (2)	15	751	C	1900 (22 DE) Cover with QV 4a,2a,1a & 1/2a values all Perfined tied by Calcutta GPO to BNZ, Invercargill NZ. Has a light vertical crease and light staining. Has blue pen marks on the front (1)	50
		<u>GUERNSEY</u>		752	C	1932 (17DE) Printed 'On Jammu & Kashmir State Service' Cover with KGV 4a(2) & 8a Service Overprints tied by Jammu Tawi cancels to London (1)	50
710	**	2005 Birth Centenary of William Caparne Set (Flower Watercolours) unh (6)	10	753	*	1935 Silver Jubilee Set Good Mint (6)	30
711	**	2006 Designation of L'Erce Wetland as Ramsar Site (Fauna and Flora) unh (6)	10	754	*/**	1941/45 KGV Part Set to 12a (No 1a,3 1/2a) SG 105/107,108/112,114/117 All Good Mint. The 6a Unhinged (11)	50
712	**	2008 Centenary of the Model T Ford Set unh (6)	15	755	C	1948 (15AU) Plain Cover with 1 1/2a & 3 1/2 a Gandhi values FDC to Australia (1)	25
713	**	2008 Christmas. Festive Foliage Set unh (12)	20	756	*	(Alwar) 1877 1/4a Ultramarine SG 1b Mint with light perf staining (1)	10
714	**	2008 Wild Flowers Set unh (7)	20	757	**	(Barwani) 1932/47 1a Chocolate P8 1/2 SG 34Bb Fine bottom selvage single unhinged Cat £19 (1)	35
		<u>GUINEA</u>		758	*	(Barwani) 1933/47 1/4a Black SG 37B Good Mint (1)	10
715	**	1974 Flowers of Guinea Imperf Set unh (12)	50	759	*	(Barwani) 1933/47 1a Brown SG 39B Mint with faint perf staining Cat £17 (1)	20
716	**	1974 Flowers of Guinea Set unh (12)	50	760	*	(Barwani) 1938 1a Brown SG 43 with heavy hinge and light gum ageing Cat £55 (1)	30
717	**	1996 Cats Set unh (6)	20	761	*	(Bhopal) 1896 1/4a Bright Green Imperf SG 49 Mint No Gum (1)	10
		<u>GUINEA-BISSAU</u>		762	*	(Bhopal) OFFICIAL 1908/11 4a Brown SG 0308 Mint No Gum Cat £95 (1)	75
718	**	1983 Bicentenary of Manned Flight Set (Balloons) unh (7)	10	763	**	(Bhopal) OFFICIAL 1932/34 1/2a Yellow-Green SG 0314 Unhinged (1)	20
		<u>GUYANA</u>		764	*/**	(Bhopal) OFFICIAL 1935/39 1a3p SG 0330 & 1a6p SG 0332 Good Mint plus 1941 1a3p SG 0346 unhinged (3)	20
719	**	1987 Centenary of the Publication of Sanders Reichenbachia (Orchids) Set unh (4)	15	765	*	(Bhopal) OFFICIAL 1940 1/4a Tiger SG 0344 Good Mint (1)	10
720	**	1987 Orchids 22nd Issue Set SG 2190/3 unh (4)	15	766	U	(Bhopal) OFFICIAL 1940 1a Bright Purple (Spotted Deer) SG 0345 Fine Used (1)	10
721	**	2007 Cats Set unh (4)	10	767	*	(Bhopal) OFFICIAL 1944/49 3p,9p,1a & 1 1/2a SG 0350/353 Mint with some hingeing (4)	30
722	**	Express 1987 \$15 Orchid SG E6 unh (1)	10	768	*	(Bundi) 1914/41 1/4a Indigo SG 37a Mint No Gum as issued (1)	20
		<u>HONG KONG</u>		769	*	(Bundi) 1914/41 2 1/2a Buff SG 50 Mint No Gum as issued (1)	30
723	*	1935 Silver Jubilee Set Good Mint (4)	50	770	*	(Bundi) 1914/41 6a Deep Ultramarine SG 33a Mint No Gum as issued (1)	10
724	U	1941 British Occupation values both perfined with Bank perfins (2)	10	771	*	(Bundi) 1914/41 8a Reddish Orange SG 42 Mint No Gum as issued (1)	15
725	**	1988 Birds Set unh (4)	18	772	U	(Bundi) 1941/44 2a Deep Brown SG 82a Fine Used (1)	30
726	**	1988 Centenary of the Peak Tramway Set unh (4)	10	773	U	(Cochin) 1894 1 put Purple SG 6 Nice Used (1)	15
727	**	1988 Trees Set unh (4)	10	774	*	(Cochin) 1942/44 6p on 1a P13x13 1/2 SG 81a Mint No Gum Cat £275 (1) PHOTO-PLATE 1	200
728	**	1997 Establishment of Hong Kong as a Special Administrative Region of China Set unh (6)	10	775	*	(Cochin) 1942/44 Surcharges SG 77/79 Good Mint (3)	20
729	U	Postal Fiscals 1897 QV \$1 on \$2 Olive-Green SG F10 Very Good Used Centred to bottom Cat £130 (1)	125	776	*	(Cochin) 1943 9p Ultramarine SG 89 & 1a Orange-Brown SG 90a Mint No Gum Cat £105 (2)	75
		<u>HUNGARY</u>		777	*	(Cochin) 1946/48 2p,3p,6p,9p & 3a SG 101,102,104,105,108 Mint No Gum as issued Cat £156 (5)	200
730	**	1956 Hungarian Dogs Set unh (8)	20	778	U	(Cochin) 1946/48 6p Red-Brown SG 104 Nice Used (1)	15
731	C	1956 Olympics Set on 2x Registered Covers (2)	10				
732	C	1960 Olympic Games Set on 2x Airmail Covers (2)	10				
733	**	1965 20th Anniv of Liberation. Flowers Set unh (9)	10				
734	**	1972 Dogs Set unh (7)	15				
735	**	1979 International Transport Exhibition. Railways Min Sheet unh (1)	20				
736	**	1992 Stamp Day. 'Euroflex 92' International Postal History Exhibition Min Sheet unh (1)	10				
		<u>ICELAND</u>					
737	*	1938 50a Geyser SG 229 Good Mint (1)	25				
738	U	Airmail 1928 Pair SG 156/7 FU Cat £110 (2)	150				
		<u>INDIA</u>					
739	U	1854 QV 1/2a Blue Die 1 SG 2 Very Good Used with 4 Close Margins Cat £35 (1)	35				
740	U	1854 QV 1/2a Blue SG 8a Good Used with 4 Large Margins with barred '1' square cancel. Cat £75 (1)	50				
741	U	1854 QV 1/2a Deep Blue SG 4 Die 1 Very Good Used with 4 Close Margins Cat £42 (1)	40				
742	U	1854 QV 1/2a Indigo Die 1 SG 5 Very Good Used with 4 Good Margins Cat £120 (1)	100				

LOT			NZ\$	LOT			NZ\$
779	U	(Cochin) 1949 6p on 1a3p Magenta SG 122 Fine Used (1)	30	819	U	1991 Fire Engines Set FU (5)	10
780	*	(Duttia) 1911 1/4a Carmine SG 25 Mint No Gum (1)	10	820	**	1994 Calf of Man Observatory Set (Birds) unh (6)	10
781	*	(Gwailor) OFFICIAL 1938 KGV 1/2a Red-Brown & 1a Carmine SG 078/79 Good Mint (2)	10	ITALY			
782	*/**	(Gwailor) OFFICIAL 1940/42 KGV 3p, 1/2a, 9p, 1a, 2a Unhinged & 1/2a Mint (6)	30	821	C	1902 Picture Postcard with 10c Definitive tied by Venice cds to NZ. Has Invercargill & RPO DN-S Railway cds (1)	30
783	*	(Hyderabad) 1900 1/4a Pale Blue SG 21a Good Mint (1)	10	IVORY COAST			
784	U	(Hyderabad) 1927 1r Yellow SG 37 Nice Used (1)	20	822	**	1969 'Philexafrique' Stamp Exhibition 2nd Issue Set unh (3)	25
785	*	(Hyderabad) OFFICIAL 1949 2p & 1950 6p SG 055/56 the later with part gum (2)	20	JAMAICA			
786	*	(Indore) 1889/92 Set SG 5, 6a, 7, 8a Good Mint (4)	40	823	*	1935 Silver Jubilee Set Good Mint (4)	20
787	*	(Indore) 1927/37 1r SG 30 Mint with light perf staining at top (1)	20	824	*/**	1938/52 KGV Definitives Set SG 121/33a Good Mint except for 5/- & 10/- values unhinged Cat £150 (18)	150
788	*	(Indore) 1927/37 3 1/2a Violet SG 24 Good Mint (1)	10	825	*	1956/58 QE Definitives Set SG 159/74 Good Mint Cat £95 (16)	75
789	*	(Indore) OFFICIAL 1904/06 Set SG S1/7 Good Mint (7)	20	826	C	1974 (NO13) Registered Uprated 20c Registered Envelope with 10c Definitive Posted at Half Way Tree to NZ (1)	25
790	*	(Jaipur) 1905/09 1a Brown Red SG 11 Good Mint (1)	15	JAPAN			
791	*	(Jaipur) 1905/09 Part Set to 8a SG 9/14 Mint with some hingeing 1a Bright Red with blunt corner Cat £50 (6)	50	827	C	1903 (2AP) Printed 'Sale & Co Ltd, Yokohama' Cover with 10sn Blue Definitive tied by Yokohama cds to NZ. Backstamped Brisbane & Railway TPO cancels (1)	50
792	U	(Jaipur) 1931 1a Investiture of Maharaja SG 42 (Elephant & State Banner) Good Mint (1)	30	828	C	1904 (3SP) UPU Printed Postcard (Military Calvary Coloured Card) with 4sn Definitive Posted at Yokohama. Has Auckland, Travelling PO/Inwards/Dunedin-Christchurch & St Leonards cancels. Interesting Postcard (1) PHOTO-PLATE 4	75
793	*	(Jaipur) 1931 Investiture of Maharaja 4a Elephant Carriage SG 46 Good Mint Cat £45 (1)	65	829	*/U	1929 Airmail Set SG 257/61 - All Used except for 16 1/2sn Green Mint. The 9 1/2sn Red with a light blue registration mark on the front. Cat £100 (5)	75
794	*	(Jaipur) 1931 Investiture of Maharaja 6a Albert Museum SG 47 Good Mint (1)	20	830	**	1951 Mt Zao Pair SG 606/7 unh (2)	50
795	U	(Jaipur) 1932/46 3/4a & 1a SG 59/60 Very Good Used (2)	20	831	C	1962 (11DE) Xmas Mail/Via Air Mail violet cacheted Commercial Cover to USA with 80sn Airmail stamp (1)	20
796	*	(Jamumu & Kashmir) 1883/94 SG 139, 141, 147, 152, 157 Mint No Gum (5)	30	832	C	1964 (8AP) Airmail Cover to NZ with 50s Definitive Posted at Yokohama. Has Oval Violet 'Toyoyusen Co Ltd/TSMV Oriental Queen' Flag Shipmail cachet (1)	20
797	*/**	(Jind) 1941/43 KGV 1/2a Red-Brown & 1a Carmine Unhinged plus 9p Green SG 128/30 (3)	20	JERSEY			
798	*/**	(Jind) 1941/43 KGV 1/2a, 9p, 2a, 3a, 4a Unhinged plus 1 1/2a, 3 1/2a, 6a, 8a Mint SG 138, 139, 142/48 (9)	50	833	**	1995 Butterflies Set unh (5)	10
799	**	(Jind) OFFICIAL 1937/40 9p Green SG 067 Unhinged (1)	12	834	**	1998 Flowers Set with 'Italia 98' Logo in Margins unh (6)	10
800	*/**	(Jind) OFFICIAL 1939/43 KGV 3p, 1/2a Red-Brown & Purple; 4a & 8a Mint SG 073/75 & 081/82 (5)	30	835	**	2009 Europa. Satellites of Jupiter Set with Tabs unh (4)	10
801	*	(Kishangarh) 1904/10 4a Brown SG 46a Mint No Gum (1)	15	KENYA UGANDA & TANGANYIKA			
802	*	(Kishangarh) 1912 1/4a Ultramarine SG 53 with some hingeing (1)	25	836	*	1895/96 QV 4a Olive-Green SG 55 Mint Hinged Cat £50 (1)	50
803	*	(Kishangarh) 1928/36 1r Light Green SG 78 Good Mint (1)	30	837	*	1895/96 QV 6a Pale Brown SG 56 Mint with heavy hinge Cat £50 (1)	40
804	*	(Kishangarh) 1928/36 2r Lemon-Yellow SG 79 Mint with right hand selvedge (1)	45	838	*	1935 Silver Jubilee Set Good Mint (4)	10
805	*	(La Bela) 1898/00 1/2a SG 4 Mint with heavy hingeing Cat £50 (1)	50	839	*	1938/54 KGV 1/- Black & brown SG 145a Good Mint (1)	20
806	*	(Morvi) 1934 6p Emerald-Green SG 13 Good Mint (1)	10	840	*	1938/54 KGV 1/- Black & Yellowish-Brown SG 145 Good Mint Cat £35 (1)	30
807	*	(Nabha) 1903/09 KEVII 2a6p Ultramarine SG 40b Good Mint (1)	30	841	*	1938/54 KGV 1/- Deep Black & Brown SG 145ba Good Mint (1)	40
808	*	(Nabha) 1903/09 KEVII 8a Purple SG 44 Good Mint (1)	15	842	*	1938/54 KGV 1/- P13x12 1/2 SG 145b Good Mint Cat £20 (1)	20
809	U	(Poonch) 1883 2a Red Imperf SG 5 Very Good Used with close margins Cat £300 (1) PHOTO-PLATE 1	300	843	*	1938/54 KGV 15c Black & Rose-Red SG 137 Good Mint Cat £32 (1)	30
810	U	Revenue KGV 1R Foreign Bill Overprinted 'Notorial' on piece (1)	10	844	*	1938/54 KGV 2/- P13 3/4 x 13 1/4 SG 146b Good Mint Cat £50 (1)	40
811	*	(Soruth) 1929 1/2a Gir Lion SG 50 Good Mint (1)	12	845	*	1938/54 KGV 2/- P14 SG 146a Good Mint Cat £80 (1)	70
812	**	(Travancore-Cochin) 1949 2p on 6ca Blackish-Violet SG 1g Imperf Pair (2)	20	846	*	1938/54 KGV 20c Black & Orange SG 139 Good Mint Cat £42 (1)	40
INDONESIA				847	*	1938/54 KGV 3/- Dull Ultramarine & Black SG 147 Good Mint Cat £50 (1)	40
813	**	1975 Orchids Set unh (3)	50	848	*	1938/54 KGV 3/- P13x12 1/2 SG 147ac Good Mint Cat £50 (1)	40
814	**	1976 Orchids Set unh (3)	25	849	*	1938/54 KGV 30c Black & Dull-Violet SG 141 Good Mint Cat £55 (1)	50
815	**	1977 Orchids Set & Min Sheet unh (3+M/S)	60	850	*	1938/54 KGV 5/- Railway Bridge P14 SG 148a Good Mint Cat £50 (1)	40
IRAQ							
816	*	Bagdad 1917 1a on 20pa Rose British Occupation on Turkish stamp SG 21 Mint No Gum Cat £300 (1)	150				
IRELAND							
817	**	1990 Garden Flowers Booklet unh (1)	15				
ISLE OF MAN							
818	**	1988 50th Anniv of the British Fuchsia Society Set unh (6)	10				

LOT			NZ\$	LOT			NZ\$
851	*	1938/54 KGV 50c Dull Claret & Black SG 144b Good Mint Cat £110 (1)	90		<u>MALAYA</u>		
852	*	1938/54 KGV 50c Reddish Purple & Black SG 144d Good Mint Cat £50 (1)	40	882	U	Revenue 1947 \$25 Arms Federation Barfoot #1 Fiscally Used (1)	10
853	*/**	1938/54 KGV Definitives Set SG 131/50b All Good Mint except for 25c,30c,5/- & £1 Unhinged Cat £250 (20)	250	883	**	<u>MALAYA (JOHORE)</u> 1965 Flower Definitives Set unh (7)	8
854	C	1947 (25JY) Uprated 30c Registered Envelope with KGV 20c,30c & 1/- values tied by Tabora-Mwanza TPO Down cds to NZ. Minor age (1)	50	884	**	<u>MALAYA (KELANTAN)</u> 1965 Flower Definitives Set unh (7)	8
855	U	1948 Silver Wedding Pair Very Good to Fine Used Cat £70 (2)	90	885	**	<u>MALAYA (NEGRI SEMBILAN)</u> 1965/69 Flower Definitives Set unh (7)	10
856	*	1954/59 QE Definitives Set SG 167/80 Good Mint Cat £130 (14)	100	886	**	<u>MALAYA (PENANG)</u> 1965/68 Flower Definitive Set unh (7)	8
857	*	1960/62 QE Definitives Set SG 183/98 Good Mint Cat £70 (16)	60	887	U	<u>MALAYA (STRAITS SETTLEMENTS)</u> 1921/33 KGV \$25 SG 240b Good Used postmarked 'Singapore 9 NO 3?' Cat £200 (1) PHOTO-PLATE 1	100
858	*	British East Africa 1890 QV 4a on 5d QV SG 3 Nice Mint Cat £600 (1) PHOTO-PLATE 1	600	888	C	1935 (14NO) Cover to Germany with 8c Silver Jubilee tied by Singapore cds (1)	30
859	*	British East Africa 1890/5 8a Grey SG 13 Mint Hinged centred to bottom. Scarce Cat £275 (1) PHOTO-PLATE 1	275	889	*	1935 Silver Jubilee Set Good Mint (4)	12
860	*	East Africa 1921 KGV 3r Violet & Green SG 73 Good Mint Centred right Cat £150 (1) PHOTO-PLATE 1	150		<u>MALDIVES ISLANDS</u>		
		<u>KIRIBATI</u>		890	**	1983 World Communications Year Set unh (4)	20
861	**	1979 Pictorials Set unh (15)	10	891	**	1987 Flowers Set (1 Orchid) unh (6)	20
862	**	1982 Birds Definitives Set (no 55c) unh (17)	20	892	**	1994 Football World Cup USA Set unh (8)	25
863	**	1984 Kiribati Shipping Corporation Set plus Min Sheet unh (4+M/S)	10	893	**	1997 Birds Part Set SG 2770, 2781/4 unh (5)	15
864	**	1985 Island Maps 4th Series Set unh (4)	20		<u>MALI</u>		
865	**	1985 Reef Fish Set plus Min Sheet unh (4+M/S)	20	894	**	1979 Butterflies Set unh (5)	15
866	**	1989 Reef Heron Set (2 Joined Pairs) unh (4)	15		<u>MALTA</u>		
867	**	Official 1981 Set SG 011/25 unh (15)	15	895	*	1935 Silver Jubilee Set Good Mint (4)	25
868	**	Official 1983 Set SG 036/40 unh (5)	10	896	*	1956/58 QE Definitives Set SG 266/82 Good Mint Cat £130 (17)	100
		<u>KOREA (NORTH)</u>		897	C	1970 (29NO) Printed HMS Ark Royal/First British Hot Air Balloon Flight at Sea Posted at Valetta with machine cancel. Signed (1)	25
869	C	1991 Antarctic Exploration Set on Penguin Printed FDC (1)	10		<u>MARSHALL ISLANDS</u>		
		<u>KUWAIT</u>		898	**	1987 50th Anniv of Amelia Earhart's Around the World Flight Attempt Block of 4 unh (4)	10
870	*	1948 Silver Wedding Pair Good Mint (2)	40	899	**	1988 Shore and Water Birds Block of 4 unh (4)	10
		<u>LABUAN</u>		900	**	1990 Birds Definitives To \$1 SG 297, 299/300, 302, 306 unh (5)	15
871	*	1896 Jubilee Overprints Set SG 83/88 Mint with some hingeing Cat £250 (6)	200		<u>MAURITIUS</u>		
		<u>LAOS</u>		901	*	1935 Silver Jubilee Set Good Mint (4)	35
872	**	1995 Birds Set unh (4)	15	902	**	1950 KGV Definitives Set SG 276/90 Unhinged Cat £75 (15)	95
873	**	1997 Elephants Set unh (6)	20	903	*/**	1953/58 KGV Definitives Set SG 293/306 - 2c,3c,5c,15c,35c,60c,2.50r,5r & 10r Unhinged Cat £60 (15)	60
		<u>LATVIA</u>		904	**	1989 Birth Centenary of Nehru (Indian Statesman) Set unh (5)	35
874	C	1934 (19MY) Registered Cover to Costa Rica with Triangle Airm (Bleriot XI Plane) 10s,15s,25s (2) tied by LIEPAJA cancels. Backstamped San Jose (1)	50	905	**	2005 Model Ships Set unh (4)	10
		<u>LEEWARD ISLANDS</u>		906	**	2006 Ecology Set unh (4)	15
875	*	1935 Silver Jubilee Set Good Mint (4)	35		<u>MEXICO</u>		
		<u>LIECHTENSTEIN</u>		907	C	1905 (28AU) Picture Postcard (Queretaro) with 2c Green tied. 'Printed Matter' in red to NZ with San Francisco transit cds (1)	30
876	C	1936 (1MY) Registered Cover bearing 1f & 2f Zeppelins stamps SG 151/52 tied by Triesenberg cancels to New York, USA with red Zeppelin cachet. Fine (1) PHOTO-PLATE 4	250	908	C	1905 (28AU) Picture Postcard (Street Scene in Veracruz) with 2d Green tied to NZ. 'Printed Matter' in red with San Francisco transit plus Auckland machine receiving cds (1)	30
		<u>LITHUANIA</u>			<u>MICRONESIA</u>		
877	**	2000 Penguins and Seals Set (2 Tete Beche Pairs) unh (4)	10	909	**	1988 Birds Set unh (6)	10
		<u>LUXEMBOURG</u>			<u>MONGOLIA</u>		
878	**	1977 Protected Plants 3rd Series Set (2 Orchids) unh (5)	20	910	**	1980 Antarctic Exploration and Wildlife Set unh (8)	50
		<u>MADAGASCAR</u>			<u>MONTSERRAT</u>		
879	C	1931 (20OC) Uprated 50c Printed Envelope with 2x 50c Definitive tied to USA (10)	30	911	*	1935 Silver Jubilee Set Good Mint except for the 1d value which has a paper hinge (4)	10
		<u>MALAGASY</u>		912	*	1938/48 KGV Definitives Set SG 101a/12 Good Mint Cat £110 (12)	90
880	**	1983 Bicentenary of Manned Flight Min Sheet (Balloon) unh (1)	10	913	*	1951 KGV Definitives Set SG 123/35 Good Mint Cat £65 (13)	50
		<u>MALAWI</u>					
881	**	1983 Christmas. Flowers Set unh (4)	10				

LOT			NZ\$	LOT			NZ\$
914	*	1953/62 QE Definitives Set SG 136/49 Good Mint Cat £75 (15)	60	955	**	1997 Golden Wedding of QE and Prince Philip Pair plus Min Sheet unh (2+M/S)	10
915	**	1984 Christmas. Carnival Costumes Set unh (4)	10	956	**	1997 WWF Fish Strip of 4 unh (4)	10
		MOROCCO (FRENCH PO-S)		957	**	1998 30th Anniv of Independence Pair plus Min Sheet unh (2+M/S)	10
916	**	1987 King Hassan High Value Definitives Set SG 718/22 unh (5)	15	958	**	1998 Bicentenary of the 1st Contact with the Outside World Pair plus Min Sheet unh (2+M/S)	10
917	**	1987/8 Birds Set unh (4)	15	959	**	1999 30th Anniv of the 1st Manned Moon Landing Set plus Min Sheet unh (4+M/S)	10
918	**	1989 60th Birthday of King Hassan Pair plus Min Sheet unh (2+M/S)	25	960	**	2000 100th Birthday of the Queen Mother Set plus Min Sheet unh (4+M/S)	15
919	**	1989/90 Birds Set unh (4)	10	961	**	2000 Centenary of the Phosphate Discovery Set plus Min Sheet unh (3+M/S)	20
920	**	1990 20th Anniv of the National Postal Museum Pair plus Min Sheet unh (2+M/S)	10	962	**	2000 Christmas Pair plus Min Sheet unh (2+M/S)	10
921	**	1991 30th Anniv of the Enthronement of King Hassan Pair plus Min Sheet unh (2+M/S)	15	963	**	2000 New Millennium Set plus Min Sheet unh (3+M/S)	25
922	**	1991/2 Birds Set unh (4)	15	964	**	2000 Olympic Games Sydney Set unh (4)	15
923	**	1992 Centenary of the Sherifian Post Pair plus Min Sheet unh (2+M/S)	10	965	**	2000 QE Golden Jubilee Set plus Min Sheet unh (4+M/S)	30
924	**	1994 Signing of the GATT Agreement Pair plus Min Sheet unh (2+M/S)	15	966	**	2001 32nd Pacific Islands Forum Set plus Min Sheet unh (4+M/S)	40
		NAMIBIA		967	**	2001 In Remembrance 11th September 2001 Block of 4 unh (4)	15
925	**	1993 Butterflies Set unh (13)	15	968	**	2002 Butterflies Se-tenant Block of 9 plus Min Sheet unh (9+M/S)	25
926	**	2000 Ducks of Namibia Set unh (4)	15	969	**	2002 Centenary of the Catholic Church Sheetlet of 6 unh (6)	30
		NATAL		970	**	2002 Christmas Set unh (4)	20
927	*	1902 KEVII £1.10s Green & Violet SG 143 Good Mint Scarce Cat £600 (1) PHOTO-PLATE 1	600	971	**	2002 International Fire Fighters Set plus Min Sheet unh (6+M/S)	50
928	C	1904 (22DE) Picture Postcard (Lighthouse, Durban Coloured Card) with KEVII 1d Posted at Greytown/ Natal to NZ. Also Maritzburg/Natal, Masterton & Greytown North cancels. (1)	50	972	**	2002 Queen Mother Commemoration Pair plus Min Sheet unh (2+M/S)	25
		NAURU		973	**	2003 Centenary of Powered Flight. Airships Sheetlet of 9 plus Min Sheet unh (9+M/S)	55
929	*	1916 KGV Ovpt Definitives Short Set to 10/- (no 1d) SG 1/4,6/23 Good Mint Cat £480 (13)	600	974	**	2003 Nightingale Reed Warbler Pair plus Min Sheet unh (2+M/S)	45
930	C	1924 (22MY) Registered Cover to USA with 1/2d,2 1/2d & 3d Rough Paper Ships SG 26A,30A,31A tied. Backstamped with various Australian & USA cancels. Stamps Cat £40 stamps alone or £240 on Cover (1)	150	975	**	2003 WWF Sea Anemones and Anemone Fish Set unh (4)	15
931	**	1935 Silver Jubilee Set unh (4)	20	976	**	2005 60th Anniv of the End of WW2 Sheetlet of 10 plus Min Sheet unh (10+M/S)	50
932	U	1963 Definitives Set FU (8)	15	977	**	2005 Bicentenary of the Battle of Trafalgar 2nd Issue Set unh (3)	20
933	U	1966 Decimal Currency Definitives Set FU (14)	15	978	**	2005 Bicentenary of the Battle of Trafalgar Set plus Min Sheet unh (6+M/S)	40
934	**	1968 Definitives Set unh (14)	10	979	**	2005 Birdlife International Set 3 Min Sheets unh (3)	40
935	**	1974 175th Anniv 1st Contact with the Outside World Set unh (6)	10	980	**	2005 Christmas. Birth Bicentenary of Hans Christian Andersen Set unh (6)	25
936	**	1982 Ocean Thermal Energy Conversion Set plus Sheetlet of 10 unh (14)	20	981	**	2006 150th Anniv of the Victoria Cross Sheetlet of 6 unh (6)	35
937	**	1984 Life in Nauru Set unh (12)	20	982	**	2006 30th Anniv of the Inaugural Flight of the Concorde Sheetlet of 12 unh (12)	60
938	**	1985 15th Anniv of the Nauru Phosphate Corporation Set unh (4)	15	983	**	2006 50th Anniv of the Year of the Three Kings Sheetlet of 4 unh (4)	25
939	**	1986 Early Transport on Nauru Set unh (4)	10	984	**	2006 Dinosaurs Set unh (8)	30
940	**	1987 40c World Post Day plus Min Sheet unh (1+M/S)	10	985	**	2006 Exploration and Innovation Set (6 Se-tenant Pairs) unh (12)	35
941	**	1988 20th Anniv of Independence Set unh (4)	15	986	**	2006 Football World Cup Set unh (4)	20
942	**	1989 20th Anniv of the 1st Manned Moon Landing Set unh (4)	40	987	**	2007 Diamond Wedding of QE and Prince Philip Set plus Min Sheet unh (4+M/S)	40
943	**	1989 Anniversaries and Events Set unh (4)	10			NEPAL	
944	**	1990 Legend of Eoiyepiang Set unh (4)	15	988	**	1994 Orchids Set in Block of 4 unh (4)	10
945	**	1991 Flower Definitives Set unh (12)	15			NETHERLANDS	
946	**	1993 24th South Pacific Forum Meeting Se-tenant Block 4 plus Min Sheet unh (4+M/S)	25	989	U	1852 10c Red Definitive with Shades SG 2 FU All with 4 Margins Cat £156 (4)	200
947	**	1994 50th Anniv of ICAO Set plus Min Sheet unh (4+M/S)	15	990	U	1852 5c Blue Definitive SG 1 FU 4 Margins Cat £50 (1)	75
948	**	1994 Year of the Dog Min Sheets Ovpt 'Hong Kong 94' and 'Singpex 94' unh (2)	15	991	U	1852 Definitives Set NVPH 1/3 FU/VGU All with 4 Margins (15c Close) Cat 215 Euros (3)	200
949	**	1994 Year of the Dog Pair plus Min Sheet unh (2+M/S)	15	992	U	1864 Definitives Set NVPH 4/6 FU/VGU Cat 150 Euros (3)	150
950	**	1995 50th Anniv of the United Nations Se-tenant Set plus Min Sheet unh (4+M/S)	20	993	U	1867 Definitives Set NVPH 7/12 VGU Cat 387 Euros (6)	350
951	**	1995 Asian Stamp Exhibitions Surcharged Sheetlet of 9 unh (9)	30	994	U	1869/71 Definitives Set NVPH 13/18 FU/VGU Cat 297 Euros (6)	250
952	**	1995 Olympic Games Atlanta Min Sheet unh (1)	10				
953	**	1996 50th Anniv of Nauruan's Return from Truk Pair plus Min Sheet unh (2+M/S)	10				
954	**	1996 Centenary of the Modern Olympic Games Set unh (4)	10				

LOT			NZ\$	LOT			NZ\$
995	U	1872/88 Definitives Set NVPH 19/29 FU Cat 300 Euros (11)	300	1038	U	1935 Cultural and Social Relief Fund Set FU (4)	20
996	U	1891/96 Definitives Set NVPH 34/44 FU/VGU Cat 175 Euros (11)	175	1039	U	1936 Cultural and Social Relief Fund Set FU (4)	10
997	U	1893/6 Princess Wilhelmina High Value Definitives NVPH 45/8 VGU Cat 770 Euros (4)	750	1040	U	1937 Cultural and Social Relief Fund Set FU/VGU (4)	8
998	U	1898 1g Grey Definitive NVPH 49 VGU Cat 150 Euros (1)	150	1041	U	1938/9 Cultural and Social Relief Fund Sets NVPH 305/9, 318/22 FU (10)	10
999	U	1899/1921 Definitives Set NVPH 56/76 FU (21)	40	1042	*	1940 Surcharged Definitives NVPH 356b/d Good Mint Cat 110 Euros (3)	100
1000	U	1906 Society for the Prevention of TB Set NVPH 84/6 VGU Cat 70 Euros (3)	70	1043	*	1942 Netherlands Legion Fund Pair Good Mint (2)	10
1001	U	1913 Centenary of Independence Short Set to 5g (no 5c) FU Cat 210 Euros (10)	200	1044	U	1948 Queen Wilhelmina High Value Definitives NVPH 487/9 FU/VGU (3)	20
1002	U	1919/21 Surcharged Definitives NVPH 102/3, 106 FU/VGU (3)	15	1045	U	1949 Queen Juliana High Value Definitives Set NVPH 534/7 FU (4)	30
1003	U	1923 2 1/2g Black Definitive NVPH 130 FU Cat 300 Euros (1)	300	1046	U	1950 Bombed Churches Rebuilding Fund Set FU/VGU Cat 67 Euros (5)	65
1004	U	1923 25th Anniv of the Queens Accession 5g Blue NVPH 131 FU Cat 250 Euros (1)	250	1047	U	1951 15g & 25g Seagull High Values NVPH 12/13 - SG 742/43 Cat 320 Euros/SG Cat £340 (2) PHOTO-PLATE 1	250
1005	U	1923 25th Anniv of the Queens Accession Short Set to 1g NVPH 121/9 VGU (9)	15	1048	U	1951 25g Black Air SG 743 FU Cat £170 (1)	200
1006	*	1923 Queen Wilhelmina Definitives Pair NVPH 82/3 Good Mint (2)	30	1049	U	1952 Child Welfare Fund Set FU/VGU (5)	10
1007	U	1923 Surcharged Definitives Pair NVPH 132/3 VGU (2)	25	1050	*	1952 Jan van Riebeeck Monument Fund Set Good Mint (4)	30
1008	U	1924 Child Welfare Set FU/VGU (3)	15	1051	*	1953 Cultural and Social Relief Fund Set Good Mint (5)	30
1009	U	1924 International Philatelic Exhibition The Hague Set NVPH 136/8 FU Cat 160 Euros (3)	150	1052	*	1954 Cultural and Social Relief Fund Set Good Mint (5)	35
1010	U	1924/6 Queen Wilhelmina Definitives Set (no 25c) NVPH 149/56 FU (13)	20	1053	*	1956 350th Birth Anniv of Rembrandt Set NVPH 671/75 Good Mint Cat 55 Euros (5)	50
1011	U	1925 Child Welfare Arms Set NVPH R71/3 FU Cat 135 Euros (3)	130	1054	U	1957 Paintings by Dutch Masters Set FU (5)	15
1012	U	1925 Definitives with Interrupted Perforations Short Set (no 4c, 6c, 25c, 40c) NVPH R1/3, R6, R8/13, R15, R17/18 FU Cat 86 Euros (13)	85	1055	U	1957 Ships Set FU (5)	10
1013	U	1926 Child Welfare Arms Set NVPH 199/02 VGU (4)	10	1056	*	1958 Children's Games Set Good Mint (5)	15
1014	U	1926 Child Welfare Arms Set with Interrupted Perforations NVPH R74/77 FU Cat 51 Euros (4)	50	1057	*	1960 Costumes Set Good Mint (5)	20
1015	U	1926/39 Queen Wilhelmina Definitives Set NVPH 177/98 FU Cat 70 Euros (22)	70	1058	**	1963 Windmills Set unh (5)	10
1016	U	1926/7 Definitives Set with Interrupted Perforations NVPH R19/31 FU Cat 105 Euros (13)	100	1059	**	1965 Child Welfare Min Sheet unh (1)	40
1017	U	1927 60th Anniv of the Dutch Red Cross Set FU (5)	30	1060	**	1967 'Amphilex 67' Stamp Exhibition Set unh (3)	15
1018	U	1927 Arms Definitives with Interrupted Perforations Set NVPH R78/81 FU (4)	20	1061	**	1968 Child Welfare Min Sheet unh (1)	10
1019	U	1928 Definitives Short Set (no 12 1/2c) with Interrupted Perforations NVPH R33/45, R47/56 FU Cat 149 Euros (23)	130	1062	**	1970 Child Welfare Min Sheet unh (1)	25
1020	U	1929 Air Definitives Set FU/VGU (3)	15	1063	**	1971 Child Welfare Min Sheet unh (1)	15
1021	U	1929 Child Welfare Set NVPH 225/8 FU (4)	15	1064	**	1972 Child Welfare Min Sheet unh (1)	10
1022	U	1929 Child Welfare Set with Interrupted Perforations NVPH R82/5 FU (4)	25	1065	**	1973 Child Welfare Min Sheet unh (1)	15
1023	U	1930 Child Welfare Set with Interrupted Perforations NVPH R86/9 FU (4)	30	1066	**	1981 Queen Beatrix Definitives Set unh Cat £55 (16)	70
1024	U	1930 Definitives Set with Interrupted Perforations NVPH R57/70 FU Cat 80 Euros (14)	75	1067	**	1985 Religious Buildings Set plus Booklet Strip of 3 NVPH 1324/27, 1328a/c unh (7)	10
1025	U	1930 Rembrandt Society Set FU (3)	25	1068	**	1986 Antique Measuring Instruments Set plus Booklet Strip of 3 unh (7)	10
1026	U	1931 Child Welfare Set FU (4)	40	1069	**	1987 Dutch Red Cross Set plus Booklet Strip of 3 unh (6)	10
1027	U	1931 Child Welfare Set with Interrupted Perforations NVPH R90/3 FU Cat 50 Euros (4)	45	1070	**	1987 Industrial Buildings Set plus Booklet Strip of 3 unh (6)	10
1028	U	1931 Gouda Church Restoration Fund Pair FU/VGU (2)	45	1071	**	1988 150th Anniv of the Zoological Society Set plus Booklet Strip of 3 unh (6)	10
1029	U	1932 Child Welfare Set FU (4)	30	1072	**	1996 16th Century Voyages of Discovery Set unh (4)	10
1030	U	1932 Child Welfare Set with Interrupted Perforations NVPH R94/97 FU (4)	40	1073	**	1996 Sporting Events Set unh (4)	10
1031	U	1932 Tourist Propaganda Set NVPH 244/7 FU Cat 65 Euros (4)	60	1074	**	1997 Anniversaries Set unh (4)	10
1032	U	1933 Child Welfare Set FU (4)	30	NETHERLANDS ANTILLEN			
1033	U	1933 Child Welfare Set with Interrupted Perforations NVPH R98/101 FU (4)	35	1075	C	1953 (90C) Real Photo Postcard (M.V. 'Port Pirie') with 10c Red Curacao Meter to NZ (1)	25
1034	U	1933 Seamen's Fund Set FU (4)	40	1076	**	1996 Horses Set unh (4)	40
1035	U	1934 Child Welfare Set FU/VGU (4)	25	NEW GUINEA			
1036	U	1935 6c Air Fund NVPH 278 FU (1)	15	1077	*	1914 8d on 80pf GRI Yacht SG 58 Good Mint Cat £475 (1) PHOTO-PLATE 1	450
1037	U	1935 Child Welfare Set FU (4)	12	1078	*	1914/15 8d on 80pf GRI Yacht SG 26 Good Mint Cat £425 (1) PHOTO-PLATE 1	400
				1079	C	1930 (17JA) Cover with 2x 1 1/2d Huts Posted at Rabaul to Rev HA Voyce to Auckland & redirected to Wellington. No backstamps (1)	75
				1080	U	1932 1 1/2d, 4d and 5d Bird of Paradise Ovpt 'Air-mail' SG 192, 195/6 FU (3)	40
				1081	U	1932 3 1/2d Bird of Paradise SG 180a FU (1)	30
				1082	*	Official 1931 1d, 1 1/2d, 2d, 6d, 9d Birds of Paradise SG 031/3, 037/8 Good Mint Cat £66 (5)	65
				1083	**	Official 1932 1d Green Bird of Paradise SG 042 unh (1)	25

LOT		NZ\$	LOT		NZ\$
	<u>NEW HEBRIDES</u>				
1084	C (Fr) 1940's Cover to Sydney with 10c Definitive tied by light Inter-Island cds (1)	25	1123	C 1969 Christmas, 1970 Crabs & Airport Sets on Boric (Ao-te-a-roa) FDC's (3)	15
1085	** (Fr) Postage Dues 1938 Set SG FD65/69 Unhinged Cat £180 (5) PHOTO-PLATE 1	200		<u>NORFOLK ISLAND</u>	
	<u>NEW SOUTH WALES</u>		1124	U 1947 Ball Bay Definitives Set Incl 3d Green and 2/- Blue SG 1/12a FU/VGU (14)	40
1086	U 1854/59 QV 6d Grey Imperf SG 94 with striking Vertical 'Paper Crease' nice used (1) PHOTO-PLATE 2	75	1125	U 1953 31/2d, 61/2d, 71/2d, 81/2d, 10d Violet and 5/- Brown Definitives SG 13/18 FU (6)	30
1087	C 1909 (5JA) Printed 'The Switzerland General Insurance Co Ltd' envelope with 2 1/2d QV Definitive Posted at Sydney to Switzerland. Fine Item (1)	75	1126	U 1960 2/8 Purple Local Government FU (1)	10
	<u>NEWFOUNDLAND</u>		1127	U 1960 Surcharged Definitives Set SG 37/9 FU (3)	15
1088	U 1868/73 QV 3c Blue SG 37 Good Used with the post-mark over the face (1)	25	1128	U 1960/2 Definitives Set SG 24/36 FU Cat £43 (13)	60
1089	* 1868/73 QV 6c Rose SG 39 Good Mint (1)	20	1129	U 1966 Decimal Currency Definitives Set Incl SG 60a, 71a FU (14)	20
1090	* 1880/82 QV 1c Dull Brown SG 44a Mint with part gum Cat £50 (1)	50	1130	U 1967 Ships Set FU (14)	15
1091	U 1880/82 QV 1c Dull Grey-brown SG 44 Very Good Used. Centred to bottom (1)	20	1131	U 1970 Birds Definitives Set FU (15)	35
1092	U 1880/82 QV 1c Red-Brown SG 44b Nice Used (1)	30	1132	U 1973 Historic Buildings Set FU (16)	20
1093	* 1887 Definitives New Colour Set SG 49/54 Mint some with part gum and some hingeing. Good Appearance Cat £300 (6)	150	1133	U 1974 Centenary of the UPU Min Sheet FU (1)	35
1094	* 1894 1/2c Black (Dog) SG 59 Good Mint (1)	15	1134	C 1974 UPU Set & Min Sheet on Long Registered Cover to USA (1)	50
1095	* 1894 QV 12c Deep Brown SG 61 Good Appearance with heavier hingeing and patchy gum Cat £90 (1)	75	1135	C 1977 (21AU) Picture Postcard (Aerial View of the Island) with 20c Butterfly to NZ (1)	20
1096	* 1894 QV 6c Crimson-Lake SG 60 with patchy gum (1)	30	1136	U 1977 Butterflies and Moths Set FU (17)	15
1097	* 1910 1c King James I SG 95 Unhinged (1)	30	1137	C 1978 (9JA) Printed 'Norfolk Island Supermarkets Ltd' Long airmail Cover with 25c & 1c Building stamps to NZ (1)	30
1098	* 1910 2c Arms & 5c Cupids P12x14 SG 107/08 Good Mint (2)	30	1138	U 1980 Aircraft Short Set (no 1c, 25c) FU (14)	20
1099	* 1910 3c John Guy SG 97 Good Mint (1)	20	1139	C 1981 (28MR) Airmail Photo Lettersheet with '50th Anniversary of Sir Francis Chichester's Flight Across the Tasman' with violet cachet. Also with Lord Howe Island & Sydney Airport cancels. Signed by R Ockenden Capt. (1)	30
1100	* 1910 4c Endeavour Ship SG 98 Good Mint (1)	35	1140	U 1982 Shipwrecks Set FU (6)	15
1101	* 1910 5c Cupids SG 99 Mint with 2 hinges Cat £50 (1)	50	1141	U 1984 'Ausipex' International Stamp Exhibition Melbourne Set plus Min Sheet FU (3+M/S)	15
1102	* 1910 6c Sir Francis Bacon SG 100a Good Mint (1)	50	1142	U 1984 Flowers Definitives Set SG 318/33 FU (16)	30
1103	* 1911/16 1c Queen Mary SG 117a Mint (1)	30	1143	U 1985 125th Anniv of the Royal Norfolk Island Agricultural and Horticultural Show Pair plus Min Sheet FU (2+M/S)	10
1104	* 1911/16 Coronation 2c King George V SG 118 Good Mint (1)	15	1144	U 1985 19th Century Whaling Ships 1st Series Set FU (4)	10
1105	* 1911/16 Coronation 2c King George V SG 118a Good Mint (1)	25	1145	U 1985 19th Century Whaling Ships 2nd Series Set FU (4)	10
1106	* 1911/16 Coronation 3c Duke of Windsor SG 119 Mint with some hingeing (1)	25	1146	U 1985 Life and Times of the Queen Mother Set plus Min Sheet FU (4+M/S)	10
1107	* 1911/16 Coronation 5c Princess Mary SG 121 Good Mint (1)	10	1147	U 1986 Bicentenary of Norfolk Island Settlement Set FU (5)	20
1108	* 1911/16 Coronation 6c Prince Henry SG 122 Good Mint (1)	20	1148	U 1986 Marine Life Set plus Min Sheet FU (4+M/S)	15
1109	* 1923/24 Pictorials Set (less 2c,3c,5c,6c) SG 149,152,155/162 Good Mint Cat £170 (10)	200	1149	U 1987 Bicentenary of Norfolk Island Settlement 3rd Series Set FU (4)	20
1110	* 1928/29 Publicity Set (less 1c,3c,4c,20c,28c) SG 165,168/75,178 Good Mint Cat £80 (10)	100	1150	U 1987 Norfolk Island Scenes Set FU/VGU (16)	50
1111	* 1929/31 5c Express Train SG 183 Good Mint (1)	15	1151	** 1987 Norfolk Island Scenes Set unh (16)	35
1112	* 1935 Silver Jubilee Set Good Mint (4)	10	1152	U 1987 Visit of La Perouse Set FU (3)	15
1113	C 1937 Coronation Printed FDC (1)	20	1153	U 1987 WWF Red Fronted Parakeet Strip of 4 FU (4)	20
1114	* Airmail 1932 \$1 First Transatlantic Airmail & Passenger Flight Mint with slight paper adherence (1)	25	1154	U 1988 'Sydpex 88' National Stamp Exhibition Sydney Set plus Min Sheet FU (3+M/S)	20
	<u>NICARAGUA</u>		1155	U 1988 Foundation of the 1st Settlement Set FU (6)	20
1115	** 1991 Orchids Set plus Min Sheet unh (7+M/S)	15	1156	U 1989 10th Anniv of Internal Government Set FU (4)	15
	<u>NIGERIA</u>		1157	U 1989 50th Anniv of Radio Australia Set FU (3)	15
1116	* 1935 Silver Jubilee Set Good Mint (4)	15	1158	U 1989 Bicentenary of the Mutiny on the Bounty Set plus Min Sheet FU (4+M/S)	35
1117	U 1948 Silver Wedding Pair Very Good Used (2)	35	1159	U 1989 Christmas Set FU (4)	20
1118	C 1949 (28DE) Airmail Cover to London with 1/- UPU tied by Lagos cds (1)	30	1160	U 1989 Endemic Insects Set FU (4)	10
1119	* 1953 QE Definitives Short Set (no 6d) SG 69/74, 76/80 Good Mint Cat £92 (12)	90	1161	U 1990 'Birdpex 90' Stamp Exhibition. Scarlet Robin Set plus Min Sheet FU (3+M/S)	20
	<u>NIUAFU'OU</u>		1162	U 1990 Bicentenary of the Wreck of HMS Sirius Set FU (4)	20
1120	** 1984 'Ausipex' Stamp Exhibition Pair plus Min Sheet (Stamp on Stamp) unh (2+M/S)	10	1163	U 1990 Christmas Set FU (4)	10
	<u>NIUE</u>		1164	U 1990 Search for the Bounty Pair FU (2)	10
1121	C 1937 Coronation Set on 3x Individual FDC's (Jones C37.11D) with Blocks of 4 and Registered (3)	30	1165	U 1990 Settlement on Pitcairn Island Pair FU (2)	15
1122	C 1937 Printed FDC (Jones C37.10C) with full set to NZ (1)	30	1166	U 1990 Ships Set FU (12)	35
			1167	U 1991 Ham Radio Set FU (3)	15
			1168	U 1991 Norfolk Island Museums Set FU (4)	15

LOT		NZ\$	LOT		NZ\$
1169	U 1992 500th Anniv of the Discovery of America Set FU (3)	15	1217	U 2001 Christmas. Island Plants Set FU (5)	20
1170	U 1992 50th Anniv of the Battle of Guadalcanal Set FU (3)	15	1218	U 2001 Local Boats Set plus 45c Self Adhesive FU (5)	20
1171	U 1992 50th Anniv of the Battles of the Coral Sea and Midway Set FU (6)	25	1219	U 2001 Perfume from Norfolk Island Set plus Min Sheet FU (5+M/S)	20
1172	U 1992 Christmas Set FU (4)	10	1220	U 2002 \$4.50 Restoration of Yeaman's Mill Steam Engine FU (1)	20
1173	U 1993 Christmas Set FU (4)	10	1221	U 2002 17th Commonwealth Games Set FU (4)	15
1174	U 1993 Emergency Services Set FU (4)	15	1222	U 2002 Christmas. White Tern Set FU (4)	20
1175	U 1993 Historic Kingston Se-tenant Strip of 5 FU (5)	10	1223	U 2002 Cliff Ecology Set FU (4)	20
1176	U 1993 Nudibranchs Set FU (6)	20	1224	U 2002 Phillip Island Flowers Set FU (12)	50
1177	U 1994 Christmas Self Adhesive Set FU (3)	10	1225	U 2002 QE Golden Jubilee Set plus Min Sheet FU (4+M/S)	25
1178	U 1994 Pacific Explorers Min Sheet FU (1)	10	1226	U 2002 Sperm Whale Joined Pair FU (2)	10
1179	U 1994 Pacific Explorers Set FU (12)	60	1227	C 2006 (16DE) Cover with 50c Island Landscapes Strip of 4 each stamp with Kiwipex 2006 labels tied on Printed Kiwipex Cover (1)	20
1180	U 1994 Seabirds Se-tenant Strip of 5 FU (5)	10	1228	** 2006 50c Island Landscapes in a Strip of 3 with Kiwipex 2006 Kiwi Red labels unh (4)	20
1181	U 1995 50th Anniv of the End of WW2 in the Pacific Set FU (5)	60		<u>NORTH BORNEO</u>	
1182	U 1995 Butterfly Fish Set FU (4)	15	1229	* 1888/92 Arms Part Set to 10c (No 4c) SG 36b,37/39,41,42,43a,44b Mint Hinged. The 3c Mint No Gum Cat £86.50 (8)	80
1183	U 1995 Christmas. 50th Anniv of the United Nations Set FU (4)	10	1230	* 1891/92 6c on 8c Green SG 55 Mint No Gum Cat £27 (1)	20
1184	U 1995 Humpback Whale Conservation Set plus Min Sheet FU (3+M/S)	20	1231	* 1892 1c on 4c Rose-Pink & 1c on 5c Slate Surcharges SG 63/64 Mint No Gum Cat £34 (2)	30
1185	U 1995 Vintage Cars Set FU (4)	10	1232	* 1894 18c Mt Kinabalu SG 78a Mint No Gum Cat £48 (1)	40
1186	U 1995 WW2 Vehicles Set FU (4)	15	1233	* 1894 Pictorials Set SG 66/79 Simplified Set with some hingeing and part gum. Good Appearance Cat £100 (9)	100
1187	U 1996 Tourism Set FU (4)	25	1234	* 1897 24c Arms SG 111 Mint Hinged Cat £130 (1)	130
1188	U 1997 50th Anniv of Norfolk Island Stamps Set FU (3)	30	1235	* 1897/02 12c Crocodile SG 106b Mint Hinged Twice Cat £150 (1)	125
1189	U 1997 Beef Cattle Min Sheet plus Min Sheet Ovpt 'Hong Kong 97' FU (2)	15	1236	* 1897/02 16c Borneo Railway Train SG 107 Mint Hinged Cat £140 (1)	140
1190	U 1997 Butterflies Set FU (4)	15	1237	* 1897/02 3c Orang-Utan SG 99c Mint with some hingeing. Part Gum (1)	40
1191	U 1997 Dolphin Min Sheet Ovpt 'Pacific 97' World Philatelic Exhibition San Francisco FU (1)	10	1238	* 1897/02 3c Sago Palm SG 97 Good Mint (1)	35
1192	U 1997 Dolphins Pair plus Min Sheet FU (2+M/S)	10	1239	* 1897/02 4c Orang-Utan SG 99 Mint Hinged with part gum (1)	30
1193	U 1997 Golden Wedding of QE and Prince Philip Set plus Min Sheet FU (4+M/S)	10	1240	* 1897/02 8c Malay Dhow SG 102 Good Mint Cat £90 (1)	90
1194	U 1998 16th Commonwealth Games Set plus Min Sheet FU (3+M/S)	10	1241	* 1899 Surcharges 4c on 25c,50c,\$1,\$2 SG 118,119,121/22 Good Mint (4)	50
1195	U 1998 45c Bicentenary of the Circumnavigation of Tasmania plus Min Sheet FU (1+M/S)	10	1242	* 1899 Surcharges 4c on 8c,12c,18c SG 114/16 Mint with some hingeing. Minor perf staining. Cat £80 (3)	50
1196	U 1998 Christmas Set FU (4)	10	1243	* 1901 3c Sago Palm SG 129b Hinged twice (1)	15
1197	U 1998 Reef Fish Set plus Min Sheet FU (12+M/S)	35	1244	* 1901/05 12c Crocodile SG 135 Mint Part gum Cat £65 (1)	40
1198	U 1999 'Australia 99' International Stamp Exhibition History of the 'Resolution' Stamp Pack FU (1)	20	1245	* 1901/05 24c Arms SG 138 Good Mint (1)	20
1199	U 1999 'IBRA 99' International Stamp Exhibition Min Sheet FU (1)	15	1246	* 1904/05 4c on 8c,12c,18c SG 148/50 Mint with some hingeing and part gum Cat £89 (3)	50
1200	U 1999 Christmas. 150th Anniv of the Melanesian Mission Se-tenant Strip of 5 FU (5)	20	1247	U 1904/05 Arms 4c on \$10 Arms SG 157 CTO (1)	20
1201	U 1999 Handicrafts of Norfolk Island Strip of 4 FU (4)	10	1248	* 1904/05 Arms 4c on 25c & \$1 SG 152,154 Mint with heavier hingeing (2)	10
1202	U 1999 Roses Set plus Min Sheet FU (3+M/S)	10	1249	* 1909/23 10c Greyish Blue (Wild Boer) SG 170 Mint Hinged Twice Cat £45 (1)	40
1203	U 1999 Solander's Petrel Set plus Min Sheet FU (3+M/S)	40	1250	* 1909/23 16c Hornbill SG 174 Good Mint (1)	25
1204	U 1999 The Queen Mother's Century Set plus Min Sheet FU (4+M/S)	15	1251	* 1909/23 18c Banteng SG 175 Mint No Gum Cat £160 (1)	75
1205	U 2000 'Canpex 2000' National Stamp Exhibition Christchurch Min Sheet FU (1)	20	1252	* 1909/23 24c Dwarf Cassowary SG 176 Good Mint (1)	30
1206	U 2000 'Olympilex 2000' International Stamp Exhibition. Malcolm Champion (Olympic Swimming Gold Medalist) Min Sheet FU (1)	15	1253	U 1911 \$2 Arms SG 181 Fine CTO (1)	10
1207	U 2000 'Whaler Project 2000' Min Sheet FU (1)	20	1254	* 1916 Surcharges Set SG 186/88 All with part gum Cat £110 (3)	50
1208	U 2000 'Whaler Project 2000' Min Sheet Ovpt 'The Stamp Show 2000' FU (1)	20	1255	* 1918 Red Cross 50c Arms SG 230 Good Mint (1)	12
1209	U 2000 45c 8th Festival of Pacific Arts plus Min Sheet FU (1+M/S)	20	1256	* 1918 Red Cross 5c+2c Indian Elephant Good Mint (1)	15
1210	U 2000 Christmas Set FU (4)	15	1257	* 1918 Surcharges Part Set 1c to 25c SG 235/46 plus 50c SG 248 Mint Hinged Cat £80 (13)	80
1211	U 2000 Ducks and Geese Set FU (4)	15	1258	* 1922 50c Arms Malaya-Borneo Exhibition SG 275 Good Mint (1)	20
1212	U 2000 New Millennium. Children's Drawings Set FU (4)	20	1259	* 1922 50c Arms Malaya-Borneo Exhibition SG 275c Mint with brownish gum Cat £30 (1)	25
1213	U 2001 'Hong Kong 2001' International Stamp Exhibition Set 2 Min Sheet FU (2)	10			
1214	U 2001 'Stamp Odyssey 2001' National Stamp Exhibition Min Sheet FU (1)	10			
1215	U 2001 Centenary of Australian Federation Set FU (9)	20			
1216	U 2001 Centenary of the Australian Army Set FU (4)	20			

LOT		NZ\$	LOT		NZ\$
	<u>NORTHERN RHODESIA</u>				
1260	* 1938/52 KGVI Definitives Set SG 25/45 Good Mint Cat £250 (21)	200	1298	** 1966 Events of 1965 Imperf Min Sheet unh (1)	30
1261	** 1953 QE Definitives Set SG 61/74 Unhinged Cat £75 (14)	95	1299	** 1966 Events of 1965 Min Sheet unh (1)	35
	<u>NORWAY</u>		1300	** 1966 German Contributors to Space Research Set plus Min Sheet unh (8+M/S)	25
1262	C 1967 (25FE) SAS Airmail First Over the Pole 10th Anniv Printed Postcard Posted at Oslo to Tokyo, Japan with cachet (1)	25	1301	** 1966 President JFK 3rd Death Anniv Set unh (8)	10
	<u>NYASALAND</u>		1302	** 1966 Space Missions Set unh (8)	25
1263	* 1935 Silver Jubilee Set Good Mint (4)	40	1303	** 1967 President JFK 50th Birth Anniv Set unh (9)	15
1264	* 1953/54 QE Definitives Set SG 173/87 Good Mint Cat £65 (15)	50	1304	** 1968 Saturn 5 Rocket and JFK Min Sheet unh (1)	15
	<u>OCEANIC SETTLEMENTS</u>		1305	** 1969 Dr Ernst Stuhlinger Imperf Min Sheet unh (1)	25
1265	C 1948 (25FE) Pitcairn HMS Bounty Printed Cover with 4f Definitive Posted at Papeete to Australia. Endorsed 'Irving Johnson/Brigantine Yankee' Minor staining (1)	75	1306	** 1969 Space Missions Set 3 Imperf Min Sheets unh (3)	50
	<u>PAPUA</u>		1307	** 1969 Space Missions Set unh (9)	10
1266	U 1932/40 Pictorials £1 Delta House SG 145 Fine Used Cat £180 (1) PHOTO-PLATE 2	180	1308	** 1969 US Space Programme Imperf Min Sheet Scott C323 unh (1)	30
1267	U 1932/40 Pictorials 10/- Violet SG 144 Fine Used Cat £120 (1)	125	1309	** 1969 US Space Programme Min Sheet Scott C321 unh (1)	15
1268	U 1932/40 Pictorials Part to 5/- SG 130/43 Very Good to Fine Used Cat £200 (1)	200	1310	** 1970 Apollo 11 Moon Landing medal with JFK and Von Braun Imperf Min Sheet Scott 1242 unh (1)	20
1269	C 1941 (2JA) Airmail Censored Cover to Sydney with 5d Green Airmail Posted at Port Moresby. Has White Censor Tape tied by boxed '2/Passed/By/Censor/607' violet cachet (1)	50	1311	** 1970 Apollo 12 Astronauts and Dr Kurt Debus Imperf Min Sheet Scott 1243 unh (1)	15
	<u>PAPUA & NEW GUINEA</u>		1312	** 1970 Apollo Space Programme Imperf Min Sheet Showing Dr Von Braun and Rockets Scott 1282 unh (1)	50
1270	C 1949 (14NO) Printed 'New Guinea Mission' envelope with Aust KGVI 2 1/2d Definitive tied by HIGATURU/ PNG cds to Port Moresby (1)	25	1313	** 1970 Apollo Space Programme Lunar Landing Sites Min Sheet Scott 1281 unh (1)	10
1271	C 1963 £1 Queen on Printed Registered FDC at Kokopo (1)	20	1314	** 1970 Events and Anniversaries Apollo 14 Min Sheet Scott C325 unh (1)	30
1272	** 1993 Conservation 6k Strip of 4x Bird Stamps with Gutter in the middle unh (4)	75	1315	** 1970 Future Space Projects, Moon Stations and Transport Min Sheet Scott 1289 unh (1)	15
1273	U 1994 10t on 35t NZ 1990 Masks SG 732 Fine Used (1)	20	1316	** 1970 Gold Medal of Apollo 11 Min Sheet unh (1)	15
1274	U 1994 50t on 35t Gogodala Mask SG 736 Fine Used (1)	50	1317	** 1971 Apollo Lunar Module Over Moon Min Sheet Scott C336 unh (1)	15
1275	U 1994 50t on 35t Rouna Waterfall SG 735 Fine Used (1)	20	1318	** 1971 Emblems of Apollo Space Missions Min Sheet Scott C332 unh (1)	15
1276	U 1994 5t on 35t Music Instruments SG 731 Fine Used (1)	20	1319	** 1971 Emblems of Apollo Space Missions Min Sheet Scott C333 unh (1)	15
1277	** 1994 Emergency Overprints Set SG 730/33,735/40 (No 21t on 80t Land Shell) Unhinged Cat £190 (10)	200	1320	** 1971 Johannes Kepler Min Sheet unh (1)	15
	<u>PARAGUAY</u>		1321	** 1973 Apollo 17 Moon Mission Min Sheet Scott C352 unh (1)	30
1278	** 1961 Alan Shepard 1st US Astronaut Imperforate Set unh (7)	50	1322	** 1974 'Mariner 10' Orbiting Mercury Min Sheet unh (1)	20
1279	** 1961 Alan Shepard Perforated Set unh (7)	50	1323	** 1974 'Mariner 10' over Mercury Min Sheet unh (1)	20
1280	** 1962 Solar System Imperf Set unh (8)	25	1324	** 1974 80th Birth Anniv of Hermann Oberth Min Sheet unh (1)	40
1281	** 1962 Solar System Perforated Set unh (8)	20	1325	** 1974 Apollo-Soyuz Min Sheet unh (1)	25
1282	** 1963 Project Mercury Gordon Cooper Imperf Min Sheet unh (1)	30	1326	** 1974 Events and Anniversaries Rocket Lift Off Min Sheet Scott C371 unh (1)	25
1283	** 1963 Project Mercury Gordon Cooper Set unh (8)	15	1327	U 1974 Skylab 2 Astronauts Min Sheet FU (1)	15
1284	** 1963 Walter Schirra US Astronaut Set unh (8)	20	1328	** 1975 Helios Space Satellite Min Sheet unh (1)	15
1285	** 1964 Olympic Games Tokyo Imperf Min Sheet (Space Research) unh (1)	15	1329	** 1975 Viking Mars Landing Min Sheet unh (1)	20
1286	** 1964 Olympic Games Tokyo Min Sheet (Space Research) unh (1)	15	1330	** 1976 Apollo-Soyuz Min Sheet unh (1)	25
1287	** 1964 Rockets and Satellites Imperf Min Sheet unh (1)	15	1331	** 1976 Hermann Oberth and Werner von Braun Min Sheet Scott C445 unh Cat \$90 (1)	90
1288	** 1964 Rockets and Satellites Set unh (8)	10	1332	** 1976 Viking Orbiter Descending to Mars Min Sheet unh (1)	50
1289	** 1964 Space Achievements Imperf Set unh (8)	20	1333	** 1977 Birth of the Milky Way Min Sheet unh (1)	35
1290	** 1964 Space Achievements Set unh (8)	10	1334	** 1977 Death of von Braun Min Sheet unh Cat US\$65 (1)	65
1291	** 1964 Space Research Set unh (8)	15	1335	** 1977 Exploration of Mars Min Sheet unh (1)	45
1292	** 1965 ITU Centenary Imperf Min Sheet unh (1)	25	1336	** 1977 Projected Martian Lander Min Sheet Scott C454 unh Cat US\$80 (1)	80
1293	** 1965 ITU Min Sheet unh (1)	25	1337	** 1978 Future Space Projects Set Scott 1817/19 unh Cat US\$90 (9)	90
1294	** 1965 ITU Set (2 Values with Olympic Rings) unh (8)	10	1338	** 1979 85th Birth Anniv of Prof Oberth Min Sheet unh (1)	25
1295	** 1965 Kennedy and Churchill Set unh (8)	10	1339	** 1980 10th Anniv of Apollo 11 Min Sheet unh (1)	25
1296	** 1965 Pope Paul VI Visit to UN Set plus Min Sheet unh (8)	30	1340	** 1981 1st Space Shuttle Mission Min Sheet unh (1)	25
1297	** 1965 Scientists Min Sheet unh (1)	10	1341	** 1981 1st Space Shuttle Mission Set unh (3)	20
			1342	** 1983 Apollo 7 Astronauts and USS Essex (Aircraft Carrier) Min Sheet unh (1)	20
			1343	** 1983 Friedrich Schmiedl (Rocket Scientist) Min Sheet Scott C528 unh Cat US\$65 (1)	65
			1344	** 1983 German Rocket Scientists Set unh (3)	10

LOT		NZ\$	LOT		NZ\$
1345	** 1983 German Rocket Scientists Sheetlet of 5 (incl 4 labels) unh (5)	15	PORTUGAL		
1346	** 1984 'Pioneer 10' Sheetlet of 5 (Incl 4 Labels) unh (5)	15	1375	U 1866 Imperf Set 5r Black to 120r Blue plus extra 120r Blue shade. All with good margins Good to Very Good Used. Nice lot Cat £959 (9) PHOTO-PLATE 2	320
1347	** 1984 90th Birthday of Prof Oberth Min Sheet unh (1)	45	1376	C (FUNCHAL) 1904 (SP) Picture Postcard (Madeira,Funcahl. Bella Vista Hotel) with 25r Definitive tied. Has Lisboa, Trav PO Wellington-Wanganui, Hawera & Mokoia cancels. Light ageing (1)	30
1348	** 1986 Halley's Comet and Giotto Probe Min Sheet unh (1)	25	QUEENSLAND		
1349	** 1986 Halley's Comet Set unh (3)	10	1377	C 1906 (OC14) Cover to Germany bearing QV 2d+1/2d values tied by Thursday Island/Queensland duplex cancels. Backstamped Brisbane & Herrnhut cancels. Written to 'Missions Expedition' (1)	125
1350	** 1986 Halley's Comet Sheetlet of 5 (Incl 4 Labels) unh (5)	20	RHODESIA		
1351	** 1986 Mercury Capsule and Alan Shepard Min Sheet unh (1)	15	1378	U 1898/08 Arms Range to £2 - SG 75,75a,76,77,78,79, 80,80b,81,82,83,83a,84,84c,84d,85,86,89,91 All Very Good to Fine Used Cat £82.50 (19)	125
1352	** 1988 Apollo 15 Launch and von Braun Min Sheet unh (1)	25	1379	U 1905 1d Victoria Falls SG 94 Fine Used (1)	15
1353	** 1988 Colonization of Space Sheetlet of 8 unh (8)	30	1380	U 1905 1d Victoria Falls SG 94a Very Good Used (1)	20
1354	** 1989 20th Anniv of the 1st Manned Moon Landing Sheetlet of 8 unh (8)	20	1381	U 1909/11 Surcharges SG 114,116,116a,117,117a,118 All Very Good to Fine Used Cat £67 (6)	100
PHILIPPINES			1382	U 1909/12 Rhodesia Overprints Range to 10/- - SG 100,101,101c,102,103,104,105,106,107,107c,108,109,112 All Very Good to Fine Used. Cat £108.75 (13)	150
1355	U 1993 Orchids Min Sheet tied on piece (1)	10	1383	U 1910/13 Double Heads 1/- Black & Pale Blue-Green SG 152 Very Good to Fine Used (1)	35
1356	** 1993 Orchids Set SG 2522/31 unh (10)	20	1384	U 1910/13 Double Heads 1/2d Blue-Green P15 SG 167 Very Good Used (1)	20
1357	** 1996 Orchids Min Sheet unh (1)	11	1385	U 1910/13 Double Heads 1/2d Yellow-Green & Bluish-Green SG 119/20 Very Good Used (2)	10
PITCAIRN ISLAND			1386	U 1910/13 Double Heads 1d SG 123,124,125 All Very Good to Fine Used (3)	20
1358	C 1910's Real Photo Postcard of 7x HGK Cards - Group of Pitcairn Islanders, Main Road, Pitcairn Islanders, Showing SS Remuera in the Distance, View on Pitcairn Island, Church Pitcairn Island, Pitcairn Island RMS Remuera 24/10/16. (SS Remuera's First Visit to Pitcairn was under Capt HE Greenstreet) Fine & Historical Range of Cards All Mint (7) PHOTO-FRONT COVER	750	1387	U 1910/13 Double Heads 1d SG 170,170a,170b Nice Used (3)	50
1359	C 1938 (18MR) Radio Communication Printed Cover with NZ 1d Kiwi tied by NZ Postal Agency cds to USA (1)	50	1388	U 1910/13 Double Heads 2 1/2d SG 131,131a,132,133 Nice Used Cat £62 (4)	80
1360	C 1938 (20AU) Cover (Shaw Savill Line) to NZ with NZ 1d Kiwi tied by NZ Postal Agency cds. Light staining (1)	100	1389	U 1910/13 Double Heads 2d SG 126,128,129,130 All Very Good to Fine Used Cat £54 (4)	75
1361	C 1938 (24JE) Printed Cover incl 'The Australasian Informer' with NZ 1d Kiwi tied by blue NZ Postal Agency cds Scarce cancel (1) PHOTO-PLATE 4	500	1390	U 1910/13 Double Heads 3d Magenta & Yellow-Ochre SG 136 Nice Used(1)	25
1362	C 1951 (&AP) Inwards Airmail Cover with Aust KGV 3d Brown Vertical Pair Posted at Kew to Pitcairn Island. Has 13 May 51 receiving cds (1)	50	1391	U 1910/13 Double Heads 3d Purple & Ochre SG 134 Very Good Used Cat £55 (1)	75
1363	C 1953 (2JN) 4d Coronation Printed FDC (Crown sitting on Purple Pillow) to USA (1)	25	1392	U 1910/13 Double Heads 3d Violet & Ochre SG 137 postmarked 'Gwelo/S.Rhodesia 16 AUG 1913' Good to Very Good Used Cat £100 (1) PHOTO-PLATE 2	125
1364	C 1954 (10FE) Postcard (Post Office) in Brown Card with 4d Coronation stamp tied (1) PHOTO-PLATE 4	50	1393	U 1910/13 Double Heads 4d Black & Orange SG 140 Very Good Used postmarked 'Bulawayo 6 SEP 11' full cancel (1)	40
1365	C 1958 (NO5) Picture Postcard (School Teacher's House) with 4d QE Schoolteacher's House tied. Maximcard (1)	50	1394	U 1910/13 Double Heads 4d Brown-Purple & Orange SG 139 Very Good to Fine Used postmarked 'Registered Bulawayo OC 4 11' Cat £70 (1) PHOTO-PLATE 2	100
1366	C 1960 Picture Postcard (t.m.v. 'Willem Ruys.') with 3d QE Definitive tied to Indonesia. Nice destination (1)	75	1395	U 1910/13 Double Heads 5d SG 141 Very Good to Fine Used Cat £75 (1) PHOTO-PLATE 2	100
1367	C 1963 2/6 Freedom From Hunger Printed FDC unaddressed. Scarce (1)	250	1396	U 1910/13 Double Heads 6d SG 144 Very Good to Fine Used Cat £50 (1)	70
1368	C 1964 Picture Postcard (Bounty Model) with 1d Bounty Pictorial tied. Has Mrs F.H. McCoy cachet on the back (1)	20	1397	U 1910/13 Double Heads 6d SG 145 Very Good Used postmarked 'Salisbury 18 DEC 12' (1)	35
1369	C 1968 (17JA) Picture Postcard (HMS Bounty) with 1c Decimal HM Bounty tied signed by Parkin Christian. (1)	25	1398	U 1913/19 Admiral 4d Black & Orange-Red P15 SG 216 Very Good to Fine Used (1)	40
1370	C 1981 (27NO) Cover to Australia with 6c Definitive tied by Adamstown/1981 International Year of Disabled Persons machine cancel (1)	20	1399	U 1913/19 Admiral 6d Black & Mauve P15 SG 217 Nice Used (1)	20
1371	** 1990 \$4.40 Ships Booklet cacheted with 'Pitcairn Island NZ 1990' cachet (1)	50	1400	U Revenue 1907 £20 Yellow-Brown Barfoot #23 Perfined 'Used' Scarce Cat £175 (1) PHOTO-PLATE 2	250
1372	C 2005 (31MR) Picture Postcard (with 3 Pictures) with 40c,20c,90c Adhesives tied to NZ. Has 'Galatea DQXJ/Regensburg' Shipmail Cachet Signed by Captain. Also Isla Robinson Crusoe/Chile (1)	25	RHODESIA & NYASALAND		
1373	C 2005 (8AP) Total Solar Eclipse/MV Discovery Printed Cover & Cachet - Discovery World Cruises. Has \$2 Solar Eclipse stamp tied (1)	20	1401	* 1959/62 QE Definitives Set SG 18/31 Good Mint Cat £110 (15)	90
POLAND			ROMANIA		
1374	C 1923 (9NO) Express Cover Per Varsovir-Paris-London with 2x 2000m Violet plus 10T on 25m Block of 4 Posted at Warsaw. Has black boxed 'Express Fee Paid 6R' Has 'Expres' red/white label (1)	30	1402	C 1960 Olympic Games Part Set to 2145 in a Block of 5 on Printed Cover (1)	20
			1403	* 1963 11.50 Winter Olympic Games, Innsbruck SG MS3077 Good Mint (1)	10
			1404	** 1964 10l Olympic Games - Romanian Gold Medal Winners Min Sheet SG MS3228 unh (1)	25

LOT			NZ\$	LOT			NZ\$
		RUSSIA					
1405	C	1909 (21NO) Picture Postcard with 2k Green tied to NZ. On the fron has part Railway 'Main Trunk' & Palmerston North machine cancels (1)	50	1437	**	1992 40th Anniv of QE2 Accession to the Throne Set unh (5)	10
1406	C	1916 (15MR) Stampless POW Postcard to Berlin Posted at Kharkov with Military Russian Censor plus German Censor at Vienna. Slight faults and minor staining (1)	75	1438	**	1992 Christmas Carols 2nd Series Set unh (4)	10
1407	C	1935 (1SP) Printed First Flight Postcard - Moscow to Prague with 10k & 20k Adhesives tied (1)	50	1439	**	1992 Olympic Games Barcelona Set unh (4)	10
1408	**	Belarus 1996 Butterflies Sheetlet of 8 plus Min Sheets Pair unh (8+2 M/S)	90	1440	**	1993 'Taipei 93' Asian International Stamp Exhibition Min Sheet unh (1)	15
1409	**	Uzbekistan 2003 Wading Birds Set unh (4)	20	1441	**	1993 Christmas Carols 3rd Series Set unh (5)	15
		SABAH		1442	**	1993 Fish Set unh (4)	10
1410	**	1965/68 Flower Definitives Set unh (7)	12	1443	**	1993 Rugby World Cup Seven a Side Championships Set unh (4)	15
		SAMOA		1444	**	1993 World Post Day Set unh (4)	10
1411	C	119 (25JE) Printed 'NZ Milk Products Ltd' Cover bearing NZ 1d Dominion & KGV 1 1/2d Orange-Brown both tied by Shipmail 'dumb' cancels addressed to 'Samoan Trading Plantations Ltd, Apia, Samoa' with Apia 25 JE 19 arrival cds. Scarce & Unusual (1) PHOTO-PLATE 4	150	1445	**	1993 WWF Flying Foxes Set unh (4)	10
1412	*	1886 4d Blue Palm Tree Definitive Block of 4 Good Mint Cat £68 (4)	65	1446	**	1994 Centenary of the Death of Robert Louis Stevenson Set unh (4)	10
1413	C	1914 (8OC) Stampless Picture Postcard (Greetings from Samoa/Botanical Gardens) Posted at Apia to NZ. Has Pt Chalmers 29 OC 14 receiving cds. Message relates to current conditions by serviceman. (1) PHOTO-PLATE 4	125	1447	**	1994 Christmas. Children's Paintings Set unh (4)	10
1414	C	1916 (23AU) Registered Cover addressed to 'Secretary of the Seismological Committee, G Hoghen FGS,CMG, Khandallah, Wellington NZ bearing 5x 1d Dom's. Has Black boxed 'Apia' handstamp with boxed violet 'Passed By/Censor/2 GRI' handstamp. Backstamped Wellington Registered 11 SP 16. Light creasing (1)	200	1448	**	1994 Corals Set plus Corals Set Ovpt 'Hong Kong 94' International Stamp Exhibition unh (8)	20
1415	C	1916 (29DE) Picture Postcard (Mulifanua,Samoa AJT) with 1d Dom tied by Aia cds to Denmark. Has light green boxed censor cachet (1) PHOTO-PLATE 4	75	1449	**	1994 Samoan National Rugby Team Set unh (4)	10
1416	C	1917 (30JA) Cover to Melbourne bearing 3x KEVII 1/2d's Posted at Apia. Has green boxed 'Passed By Censor/2 GRI Samoa' cachet. Missing flap. No back-stamps (1) PHOTO-PLATE 4	125	1450	**	1994 Teuila Tourism Festival Set unh (4)	15
1417	**	1967 Birds Decimal Currency Definitives Set SG 280/9 unh (12)	45	1451	**	1995 50th Anniv of the End of WW2 Set plus Min Sheet unh (4+M/S)	15
1418	**	1983 South Pacific Games Set unh (8)	15	1452	**	1995 50th Anniv of the UN Set unh (4)	15
1419	**	1983/4 Fruits Definitives Set plus \$1 Ovpt '19th UPU Congress Hamburg 1984' SG 647/65, 677 unh (20)	40	1453	**	1995 Christmas Set unh (4)	10
1420	**	1985 Fungi Set unh (4)	10	1454	**	1996 Centenary of the Modern Olympic Games Set unh (4)	10
1421	**	1985 Life and Times of the Queen Mother Set plus Min Sheet unh (4+M/S)	15	1455	**	1996 QE 70th Birthday Set plus Min Sheet unh (4+M/S)	15
1422	**	1985 Veteran and Vintage Cars Set unh (4)	15			SAN MARINO	
1423	**	1986 'Stampex 86' Stamp Exhibition Min Sheet unh (1)	10	1456	C	1961 500I Europa on Printed FDC (1)	30
1424	**	1988 Birds Definitives Short Set (no 25s Fruit Dove) SG 788/97, 798/803 unh (16)	70			SARAWAK	
1425	**	1988 Christmas. Samoan Churches Set plus Min Sheet unh (4+M/S)	10	1457	C	1947 (30AU) Registered Cover with KGVI Crown Colony Set of 15 values Posted at Kuching to NZ. Has 'A.V.2' black cachet. Backstamped Singapore Registration. Minor creasing (1)	50
1426	**	1988 Opening of Faleolo Airport Set unh (6)	10	1458	*	1950 KGVI Definitives Set SG 171/85 Good Mint Cat £120 (15)	100
1427	**	1989 20th Anniv of the 1st Manned Moon Landing Set plus Min Sheet unh (4+M/S)	15	1459	*	1955/59 QE Definitives Set SG 188/202 Good Mint Cat £100 (15)	75
1428	**	1989 Centenary of the Great Apia Hurricane Set plus 'World Stamp Exhibition 89 Washington' Min Sheet unh (4+M/S)	20			SEYCHELLES	
1429	**	1990 Christmas Set unh (4)	10	1460	*	1935 Silver Jubilee Set Good Mint (4)	15
1430	**	1990 Local Transport Set unh (4)	15	1461	*	1954/61 QE Definitives Set SG 174/88 Good Mint Cat £80 (19)	70
1431	**	1990 Treaty of Berlin and Opening of the Berlin Wall Se-tenant Pair unh (2)	15			SHARJAH	
1432	**	1991 'Phila Nippon 91' International Stamp Exhibition Tokyo. Samoan Hawkmoths Set unh (4)	15	1462	**	1971 4r Scout World Jamboree Silver Min Sheet unh (1)	10
1433	**	1991 Christmas Carols 1st Series Set unh (4)	15			SIERRA LEONE	
1434	**	1991 Parrots Set unh (4)	10	1463	*	1935 Silver Jubilee 5d & 1/- Good Mint (2)	30
1435	**	1991 World Cup Rugby Championships Min Sheet unh (1)	15	1464	*/**	1938/44 KGVI Definitives Set SG 188/200 Good Mint except for the 1/- & 1/3 values which are unhinged Cat £140 (16)	125
1436	**	1992 30th Anniv of Independence Set unh (4)	15	1465	*	1956/61 QE Definitives Set SG 210/22 Good Mint Cat £70 (13)	60
						SOMALIA	
				1466	**	1982 Landscapes 2nd Series Set unh (4)	25
						SOMALILAND	
				1467	U	1935 Silver Jubilee Set Fine Used (4)	75
				1468	*	1935 Silver Jubilee Set Good Mint (4)	15
				1469	*	1953/58 QE Definitives Set SG 137/48 Good Mint Cat £120 (12)	100
						SOUTH AFRICA	
				1470	U	1925 1d Air Carmine Fine Used (1)	20
				1471	U	1925 3d Air Ultramarine SG 27 Fine Used (1)	18
				1472	U	1926/27 1/2d,1d,6d SG 30/32 Pairs Very Good Used Cat £48 (3 Pairs)	60
				1473	U	1927/30 2d Grey & Maroon P14x13 1/2 SG 34b Very Good Used Cat £55 (1 Pair)	75
				1474	U	1927/30 3d Black & Red P14x13 1/2 SG 35a Very Good Used Cat £80 (1 Pair)	100
				1475	U	1929 Airm Pair SG 40/41 Very Good Used (2)	20
				1476	U	1930/44 1/- Brown & Deep Blue SG 48 Pair Very Good Used Cat £60 (1 Pair)	75

LOT			NZ\$	LOT			NZ\$
1477	U	1930/44 2/6 Blue & Brown SG 49b Pair Very Good Used (1 Pair)	20	1510	*	1938/47 KGVI Definitives Set SG 149/59 Good Mint Cat £60 (15)	50
1478	U	1930/44 2/6 Green & Brown SG 49 Pair Nice Used Cat £120 (1 Pair)	150			SWAZILAND	
1479	U	1930/44 2d Slate-Grey & Lilac SG 44 Pair Very Good Used Cat £25 (2)	30	1511	*	1935 Silver Jubilee Set Good Mint (4)	10
1480	U	1930/44 3d Black & Red SG 45 Pair Very Good Used Cat £100 (1 Pair)	125			SWITZERLAND	
1481	U	1930/44 4d Brown SG 46 Pair Fine Used Cat £150 (1 Pair)	200	1512	C	1916 (SP11) Stampless POW Postcard to London with violet POW Interlaken/Suisse cachet. Has London Paid machine cancel. Light ageing (1)	50
1482	U	1933/36 Voortrekker Memorial Fund Set SG 50/53 in Pairs Fine Used (4 Pairs)	25	1513	C	1925 (6JY) Printed Long 'League of Nations' Cover with 7 1/2c Green SG LN6 tied by Geneva/Exp Letter machine cancel to England (1)	25
1483	U	1933/48 10/- SG 64c & 64ca Pairs Very Good to Fine Used (2 Pairs)	20	1514	C	1945 (14AP) Postcard bearing Centenary of Basel Cantonal Min Sheet SG MS446b cancelled by 'Morcote' cancel to London. The Postcard has a vertical crease not affecting the Min Sheet. Cat £150 alone (1)	150
1484	U	1933/48 5/- Wagon SG 64b Pair Very Good Used (1 Pair)	25	1515	C	1982 (19NO) Express labelled Airmail Cover with 5fr Definitive Posted at Basel to NZ. Roughly opened at top (1)	25
1485	U	1933/48 6d SG 61,61c,61d Pairs Very Good to Fine Used Cat £52 (3 Pairs)	75			TASMANIA	
1486	U	1935 Silver Jubilee Set in Pairs SG 65/68 Fine Used Scarce Cat £140 (4 Pairs)	200	1516	C	1900's Zeiher Stamp Imprinted Postcard Unused (1)	25
1487	U	1943 Coil Stamps 1/2d & 1d SG 105/06 Fine Used (2 Pairs)	20	1517	C	1954 (21JU) Printed Scottish Union & National Insurance Co Receipt with 2d Brown Stamp Duty tied (1)	10
1488	U	1945/47 2d Redrawn SG 107,107a,107b Pairs Fine Used (3 Pairs)	25	1518	C	1956 (20NO) Printed 'F.O. Henry Pty Ltd' Invoice with 1d Stamp Duty Platypus tied. Small tear (1)	10
1489	U	1947/54 1/- Blackish Brown & Ultramarine SG 120a Pair Fine Used (2)	25			THAILAND	
1490	U	1947/54 3d Blue SG 117a Pair Fine Used (2)	10	1519	C	1893 (4NO) 4 Atts Carmine Printed Postcard H&G #3 cancelled at Bangkok Nice Used (1) PHOTO-PLATE 4	50
1491	U	1948 1/2d Gold Mine SG 124 Pair Fine Used (2)	10	1520	C	1903 (23SP) 4+4 Atts Carmine Printed Postcard cancelled to Bangkok (1)	75
		SOUTH AUSTRALIA		1521	C	1905 (14DE) 1 1/2s Att Brown Red on Yellow Printed Postcard cancelled at Bangkok (1)	40
1492	C	1905 (AP20) Picture Postcard (Rundle Street, Adelaide) Fine street scene with QV 1d Posted at Adelaide to Lyttelton NZ & redirected to Westport. Has Lyttelton, Trav PO Christchurch-Dunedin & Westport cancels (1)	50	1522	C	1920's Elephant Stamp Coloured Postcard Printed in Paris Unused (1)	20
1493	*	1906/12 QV Long Types Set to 5/- SG 298/305 Good Mint Cat £280 (8) PHOTO-PLATE 2	300	1523	C	1924 (DE) Cover with 2x 3s Pair tied by Airmail cancel Roietch-Bangkok Slight age to the cover (1)	50
		SOUTH GEORGIA		1524	C	1929 (20MY) Commercial Cover to Zurich with 5x 5s Definitives Posted at Bangkok. Has a minor stain (1)	10
1494	C	1975 Captain Cook 200th Anniversary Set on Printed FDC (1)	10	1525	C	1930 (26AU) Commercial Cover to Switzerland with 5s Definitive plus 2x 5s Green Airmail Posted at Bangkok (1)	10
1495	C	1979 (5JA) British Antarctic Survey Sea Elephant/Penguin Cover with 25p Churchill tied by South Georgia cds (1)	10	1526	C	1932 (25NO) Registered Airmail Cover with 50s Anniv Pair Posted at Bangkok to Switzerland. Backstamped Giarus. (1)	25
1496	C	1989 Glacier Formations set on Printed FDC (1)	8	1527	C	1933 (3JA) Airmail (KLM Airmail Etiquette) with 10s & 25s Anniv stamps tied by Bangkok cds to Denmark. Receiving backstamp (1)	25
		SOUTH WEST AFRICA		1528	C	1936 (4JY) Commercial Airmail Cover with 10s & 25s Definitives Posted at Bangkok to Germany (1)	20
1497	C	1949 UPU Set in Pairs on Printed FDC (1)	10	1529	C	1950 (3NO) Commercial Airmail Cover with 20s Brown & 2bt King's Coronation values Posted at Bangkok to Rome, Italy (1)	20
		SOUTHERN RHODESIA		1530	C	1952 (27SP) Commercial Registered Airmail Cover with 2x 10s,50s,2x 3b Definitives tied by Bangkok to Rome, Italy. Backstamped Rome 1 OC 52. Cover opened out. Nice franking (1)	25
1498	U	1924 Admiral KGV Set SG 1/14 Very Good to Fine Used Cat £375 (14)	375	1531	C	1954 (9FE) Registered Airmail Cover with various Adhesives tied by Bangkok cancels to Switzerland. Light staining (1)	30
1499	*	1937 KGVI Definitives Set SG 40/52 Good Mint Cat £85 (13)	70	1532	C	1966 5th Asian Games Set on 2x Printed FDC's (2)	50
1500	**	1953 QE Definitives Set SG 78/91 Unhinged Cat £90 (14)	100	1533	C	1967 Birds Set on 2x Printed FDC's unaddressed (2)	50
		SRI LANKA				TOGO	
1501	**	1986 WWF Elephants Set unh (4)	80	1534	C	1969 First Man on the Moon Set on 2x Printed FDC's (2)	10
		ST CHRISTOPHER		1535	**	1972 Olympic Games Imperf Set unh (5)	20
1502	U	1935 Silver Jubilee Set Fine Used (4)	25			TOKELAU ISLAND	
1503	*	1935 Silver Jubilee Set Good Mint (4)	15	1536	C	1945 3x Covers all with Samoan 1d Definitive tied by Atafu (crease), Fakaofu & Nukunono cancels to NZ (3)	100
		ST HELENA					
1504	*	1935 Silver Jubilee Set Good Mint (4)	35				
1505	*	1938/44 KGVI Definitives Short Set to 5/- SG 131/9 Good Mint Cat £120 (13)	120				
1506	*	1953/59 QE Definitives Set SG 153/65 Good Mint Cat £85 (13)	70				
		ST KITTS-NEVIS					
1507	*	1954/63 QE Definitives SG 106a/18 Good Mint Cat £75 (15)	60				
		ST LUCIA					
1508	*	1935 Silver Jubilee Set Good Mint (4)	20				
		ST VINCENT					
1509	*	193 Silver Jubilee Set Good Mint (4)	10				

LOT			NZ\$	LOT			NZ\$
1537	C	1965 (15OC) Cover to England with '48 1d & 2d Pictorial plus 1/- '56 Overprint tied by Fakaofa cancels. Has boxed 'Tax Centimes' Postage Due cachet with pen '72' marking. The cover opened on 2 sides. Inside has unused lettersheet with P&O Orient/Canberra heading (1)	100	1568	U	1857 12c Black Washington Plate 1 Scott 36 FU Cat US\$350 (1)	350
		TONGA		1569	U	1857 1c Blue Franklin Scott 24 FU (1)	40
1538	C	1906 (16JA) Picture Coloured Postcard (The Palace, The King, Chapel Royal) to NZ with 2 1/2d Definitive tied by Haapai cds with Vavay transit cds. Slight corner creases (1)	150	1570	U	1857 3c Dull Red Washington Scott 26 FU (1)	10
1539	C	1943 Stampless On Active Service National Patriotic Fund Board Cover with violet 'NZEF/Field/Post Office' handstamp. Has Censor No 102 cachet. This censor being used at the RNZAF Station in Tonga. Scarce (1)	100	1571	U	1861 10c Green Washington Scott 68 VGU Cat US\$60 (1)	50
1540	C	1953 (2DE) Shipmail MV Tofua with 2d Cook Island Definitive tied by Vavay cds. Has 'Purser's Office/M.V. Tofua' violet oval handstamp (1)	50	1572	U	1861 1c Blue Franklin Scott 63 FU Good Colour but Centred Left Cat US\$50 (1)	40
1541	C	1967 (13DE) Airmail Cover with 2x 2s Coronation Posted at Nukualofa to Australia. (1)	20	1573	U	1861 2c Black Jackson Scott 73 FU Cat US\$65 (1)	65
1542	C	1967 (SP) Airmail Cover with 1s & 9s Free Form Oval Foil stamp tied by Nukalofa cancels to Australia (1)	20	1574	U	1861 30c Orange Franklin Scott 71 VGU but Centred Left with Duplex Cancel Cat US\$190 (1)	150
1543	C	1971 Airmail Cover endorsed 'Consignee Mail' with 9s Coronation Free Form foil stamp addressed to 'Produce Market Ltd, Auckland' Has a light vertical crease (1)	25	1575	U	1861 5c Brown Jefferson Scott 76 FU Cat US\$120 (1)	120
1544	U	2002 20s on 55s Blue-crowned Larikete SG 1543 Fine Used (1)	30	1576	U	1866 15c Black Lincoln Scott 77 VGU Centred Right Cat US\$180 (1)	120
1545	U	2002 20s on 55s Blue-crowned Larikete SG 1544 Fine Used (1)	30	1577	U	1869 12c Ship Scott 117 FU with Grill but Centred High Cat US\$130 (1)	90
1546	**	2002 45s on 55s Blue-crowned Larikete SG 1546 unh (1)	50	1578	U	1869 1c Franklin Scott 112 VGU with Grill Cat US\$150 (1)	100
1547	U	2002 5s on 55s Blue-crowned Larikete SG 1547 Fine Used Cat £150 for Unhinged. Unpriced Used (1)	150	1579	U	1869 2c Pony Express Scott 113 GU with Grill Cat US\$85 (1)	50
1548	U	2002 60s on 70s Friendly ground dove SG 1555 Fine Used (1)	20	1580	U	1869 3c Train VGU with Grill (1)	15
1549	*	Forgery/Reprint 7 1/2d Definitive with Inverted Centre on thick white paper (1)	25	1581	U	1869 6c Washington Scott 115 GU with Grill Well Centred but Straight Edge Left Side Cat US\$225 (1)	100
1550	U	Official 1967 Airs SG 022/25 Set Fine Used (4)	10	1582	U	1870 7c Stanton Scott 151 GU with Good Colour but Heavy Cork Cancel Cat US\$90 (1)	50
		TRINIDAD		1583	U	1870/1 15c Webster Scott 152 VGU but Centred Left Cat US\$220 (1)	150
1551	U	1896/06 QV 5/- Britannia SG 122 Very Good Used Cat £100 (1)	125	1584	U	1870/1 1c Blue Franklin Scott 134 FU Cat US\$200 (1)	200
1552	U	1896/06 QV Britannia £1 Green & Carmine SG 124 Nice Used Cat £325 (1) PHOTO-PLATE 2	450	1585	U	1870/1 24c Purple General Winfield Scott Scott 153 VGU Cat US\$230 (1)	200
1553	U	1896/06 QV Britannia 1/2d to 1/- SG 114/21 Good to Very Good Used Cat £57 (8)	75	1586	U	1870/1 2c Brown Jackson Scott 135 FU Cat US\$80 (1)	80
		TRINIDAD & TOBAGO		1587	U	1873 Continental Bank Note Company Definitives Part Set to 30c Scott 156/7, 160, 162/3, 165 VGU/GU Cat US\$566 (6)	400
1554	*	1935 Silver Jubilee Set Good Mint (4)	15	1588	U	1875 2c Jackson and 5c Taylor Scott 178/9 FU/GU but Both Centred to the Right (2)	30
1555	*/**	1938/44 KGVI Definitives Set SG 246/56 - All Good Mint except for the 2c,6c,8c values unhinged Cat £110 (14)	90	1589	U	1879 15c Orange Red Webster Scott 189 VGU (1)	30
1556	*	1953/59 QE Definitives Set SG 267/78a Good Mint Cat £40 (12)	30	1590	U	1879 American Bank Note Company Definitives Part Set to 90c Scott 182/3, 186/7, 189/91 FU/GU Cat US\$563 (7)	400
1557	*	1960/67 QE Definitives Set SG 284/97 Good Mint Cat £50 (15)	40	1591	U	1881/2 6c Lincoln and 10c Jefferson Scott 208/9 GU 6c Centred Low and 10c Centred High Cat US\$116 (2)	70
		TURKEY		1592	U	1883 4c Green Jackson Scott 211 VGU (1)	25
1558	C	1945 5x Airmail Censored Covers to South Africa with various adhesives tied by Field Post Office/516 cancels. Fine & Interesting (5)	150	1593	U	1888 4c Red Jackson Scott 215 VGU but Centred Right (1)	15
		TURKS & CAICOS ISLANDS		1594	U	1888 5c Indigo Garfield Scott 216 VGU but Centred Top Left (1)	10
1559	*	1935 Silver Jubilee Set Good Mint (4)	10	1595	U	1890/3 Definitives Set Scott 219d/229 FU/VGU Cat US\$280 (11)	250
1560	*/**	1938/45 KGVI Definitives Set SG 194/205 Good Mint except for 2/-,5/- & 10/- Unhinged Cat £130 (14)	125	1596	U	1893 15c Columbian Exposition Scott 238 VGU Cat US\$82 (1)	80
		TUVALU		1597	U	1893 30c Columbian Exposition Scott 239 VGU but Top Perfs Untidy Cat US\$100 (1)	75
1561	**	1976 Definitives Short Set to \$2 SG 14/19 unh (16)	10	1598	U	1893 50c Columbian Exposition Scott 240 FU Cat US\$200 (1)	200
1562	**	1976 Gilbert and Ellice Islands Definitives Set Ovpt Tuvalu unh (15)	15	1599	U	1894 Definitives Short Set to 50c (no 2c, 4c) but Incl 1c Blue and 1c Ultramarine Scott 246/7, 253, 255/7, 259/60 FU/VGU with Some Off Centre (1c Ultramarine, 6c, 15c) Cat US\$300 (8)	200
1563	**	1979 Fish Definitives Set unh (19)	15	1600	U	1895 \$1 Perry Type 1 Scott 276 FU Cat US\$100 (1)	100
1564	**	1983 Handicrafts Set unh (16)	15	1601	U	1895 15c Blue Clay Scott 274 FU (1)	15
1565	**	Official 1983 Set SG 020/34 unh (15)	15	1602	C	1897 (NO25) Aspinwall Manufacturing Co, Jackson, Michigan 2c Washington Uprated with 1c,2c,5c Definitives tied by Jackson/Mich machine cancel to Sydney, Australia. Backstamped Sydney cancel. Minor creasing (1)	50
		UNITED STATES OF AMERICA		1603	U	1897/03 10c Brown Webster and 15c Green Clay Scott 282c, 284 VGU (2)	20
1566	U	1851 12c Black Washington Imperf Scott 17 FU with 4 Margins Cat US\$250 (1)	250	1604	C	1898 (AP27) SAGINAW Manufacturing Co Printed 2c Washington Uprated with 1c & 2c Definitives Posted at Saginaw to Sydney, Australia. Backstamped Vancouver & Sydney. (1)	75
1567	U	1857 10c Green Washington Scott 35 FU Lovely Deep Green Colour but Centred Right Cat US\$65 (1)	60	1605	U	1898 50c Mining Prospector Scott 291 VGU Cat US\$200 (1)	200

LOT			NZ\$	LOT			NZ\$
1606	U	1898 Trans Mississippi Exposition Part Set to 10c (no 5c) Scott 285/7, 289/90 FU/VGU Cat US\$120 (5)	120	1645	*/**	1932 Washington Bicentennial Set Scott 704/15 1c, 2c, 4c, 6c, 8c, 9c Good Mint (rest unh) (12)	30
1607	U	1901 10c Fast Ocean Navigation Scott 299 FU (1)	30	1646	U	1933 American Philatelic Society Imperf Fort Dearborn and Federal Building Chicago Souvenir Sheets Scott 730/1 FU (2)	50
1608	U	1901 8c Canal lock Scott 298 FU Cat US\$55 (1)	55	1647	*	1934 National Parks Imperf Set Scott 756/65 Mint No Gum (10)	15
1609	U	1902/3 15c Clay Scott 309 FU (1)	15	1648	*/U	1934 National Parks Sets Scott 740/9 Good Mint and FU (20)	20
1610	U	1902/3 Definitives Short Set to \$2 Scott 300/12 FU/GU \$2 Small Corner Crease Cat US\$380 (13)	200	1649	U	1934 National Stamp Exhibition Imperf Byrd Expedition Souvenir Sheet plus Single Scott 735/a VGU (2)	10
1611	U	1904 Louisiana Purchase Set Scott 323/7 FU/GU 1c Straight Edge Left Side Cat US\$92 (5)	90	1650	U	1934 Trans-Mississippi Philatelic Exposition Imperf Yosemite National Park Sheet Scott 751 VGU (1)	10
1612	U	1906/8 1c Blue Green Imperf Scott 314 FU (1)	20	1651	*	1940 Famous Americans Set Scott 859/93 Good Mint (35)	35
1613	U	1907 5c Pocahontas Scott 330 VGU (1)	30	1652	C	1956 (MY1) Operation Deep Freeze Cacheted Cover with US stamps tied by Little America, Antarctica/US Navy Operation Deep freeze machine cancel to NZ. Has a nice cachet on the back (1)	30
1614	U	1908 2c Lake Imperf Type 2 Scott 320a FU Cat US\$50 (1)	50	1653	C	1958 (1AP) Registered Cover to Australia with 4x Adhesives incl 80c Airmail tied endorsed APO 324. Various backstamps. (1)	25
1615	U	1908/10 2c Red Washington Horizontal Perfs Scott 349 VGU Cat US\$100 (1)	80	1654	C	1960's-70's Stampless Vietnam US Armed Forces Printed Cover (Map at left) to NZ with Postage Due/Tax cachet 'T50/13' from APO S.F. 96345. Light creasing (1)	25
1616	U	1908/9 Franklin and Washington Definitives Imperf Set Scott 343/7 GU Cat US\$93 (5)	50	1655	C	1962 (MY24) 4c Project Mercury tied on Handdrawn Cover (Project Mercury/Scott Carpenter/4th US Space Flight - Aurora 7) Posted at Port Canaveral. Faint stain (1)	25
1617	U	1908/9 Franklin and Washington Definitives Set Scott 331/42 FU/GU 13c Straight Edge Top Cat US\$166 (12)	140	1656	C	1967 (SP29) Saluting US Space Achievements Printed FDC signed by James A Mc Divitt (1)	25
1618	U	1909 1c Green Franklin Vertical Perfs Scott 352 VGU Cat US\$190 (1)	150	1657	C	1969 (MY5) Apollo 8 Printed FDC with Block of 4 tied by First Day Cancel. Signed by Col Frank Borman, Astronaut (1)	50
1619	U	1909 2c Red Lincoln Birth Centenary Imperf Scott 368 VGU (1)	15	1658	C	1971 (JL29) Printed 'Apollo 14 Seismometer sends signals to Earth' Houston on 8c Printed envelope (1)	10
1620	U	1909 2c Red Washington Vertical Perfs Scott 353 VGU Centred High Cat US\$220 (1)	150	1659	**	1982 State Birds and Flowers Set (50 Singles) Scott 1953/2002 unh (50)	30
1621	U	1909 2c Red William Seward Imperf Scott 371 VGU (1)	20	1660	**	1983 \$9.35 Eagle Scott 1909 unh (1)	20
1622	U	1909 4c Brown Washington Vertical Perfs Scott 354 VGU Cat US\$275 (1)	220	1661	**	1983/4 Summer and Winter Olympic Games Sets in Joined Blocks of 4 unh (24)	15
1623	U	1910 1c Green Franklin Definitive Horizontal P8 1/2 Scott 390 FU Centred Top Right (1)	10	1662	**	1983/4 Summer and Winter Olympic Sets Scott 2048/51, 2067/70, 2082/5, C101/112 unh (24)	15
1624	U	1910 2c Red Washington Horizontal P12 Definitive Scott 386 GU Cat US\$100 (1)	60	1663	**	1985 \$10.75 Eagle Booklet Stamp Scott 2122b unh (1)	25
1625	U	1910/11 Definitives Set Scott 374/82 VGU/GU (10)	30	1664	**	1987 North American Wildlife Set (50 Singles) Scott 2286/2335 unh Cat US\$50 (50)	50
1626	U	1910/13 2c Red Washington P8 1/2 Vertically Scott 393 FU Centred Low (1)	30	1665	**	1987 Special Occasions Booklet Pane of 10 unh (10)	15
1627	U	1912/14 Franklin Definitives Set Scott 414/20 VGU Cat US\$64 (7)	60	1666	**	1988 \$8.75 Eagle Scott 2394 unh (1)	15
1628	U	1913/15 P10 Definitives Set Scott 424/40 FU/GU Cat US\$91 (16)	70	1667	**	1989 World Stamp Expo 89 1st and 2nd Issues Scott 2410, 2433 unh (2)	15
1629	U	1914/5 Pan Pacific Exposition P10 Set Scott 401/4 VGU/GU Cat US\$104 (4)	100	1668	**	1992 Voyages of Columbus Set Souvenir Sheets Scott 2624/9 unh (6)	30
1630	U	1915 \$1 Brown Franklin P10 Scott 460 FU Centred High Cat US\$140 (1)	100	1669	C	1993 (JN16) Rock 'n' Roll/Rhythm & Blues/Singers with 4x 29c Stamps incl Elvis Printed FDC (1)	20
1631	U	1916/18 Coil Definitives P10 Horizontal Part Set (no 2c Red Type 111) Scott 486/7, 489 VGU (3)	15	1670	C	1993 29c Elvis tied on Printed Silk FDC (1)	20
1632	U	1916/7 Franklin Definitives Part Set to \$1 Scott 468, 471, 473, 476/8 FU/VGU Cat US\$180 (6)	150	1671	**	1995 Jazz Musicians Vertical Block of 10 Scott 2992a unh (10)	25
1633	U	1918 \$5 Green and Black Franklin Definitive Scott 524 VGU (1)	30	1672	**	1997 Classical Conductors and Composers Block of 8 Scott 3165a unh (8)	15
1634	U	1919 1c Green Washington Definitive P12 1/2 Scott 536 FU (1)	35	1673	**	2000 Exploring the Gravity of Earth Sheetlet of 2 Scott 3411 unh (2)	30
1635	U	1920 Pilgrim Tercentenary Set Scott 548/50 FU/VGU 5c Straight Edge Left Side (3)	15	1674	**	2000 Exploring the Solar System Sheetlet of 5 Scott 3410 unh (5)	25
1636	U	1922/25 \$5 Carmine Lake and Dark Blue Scott 573a FU with Commercial Perfin (1)	30	1675	**	2000 Probing the Fastness of Space Sheetlet of 6 Scott 2439 unh (6)	15
1637	U	1922/25 Definitives Short Set to \$5 (no 1 1/2c) Scott 551/2, 554/73 VGU/GU (24)	25	1676	C	2004 (JA11) Greetings from South Pole Station QSL KC4AAA-N8BPR Postcard. Has 'Amudsen-Scott South Pole Station/Anatarctica APO AP 96598' special cancel plus Penguin/South Pole Station cachet. (1)	20
1638	U	1924 Huguenot-Walloon Tercentenary Set Scott 614/6 VGU (3)	20	1677	U	Airmail 1918 Set Scott C1/3 FU/VGU Cat US\$100 (3)	80
1639	U	1925 Lexington-Concorde Set Scott 617/9 FU/VGU (3)	20	1678	U	Airmail 1923 Set Scott C4/6 FU/VGU Cat US\$75 (3)	60
1640	**	1926 2c Red Sesquicentennial-Exposition and 5c Blue Ericsson Memorial Scott 627/8 unh (2)	15				
1641	*/**	1927 2c Red Vermont, 2c Red Saratoga and 2c Red Valley Forge Commemoratives Scott 643/5 Good mint (Saratoga unh) (3)	10				
1642	U	1928 Hawaii Sesquicentennial Pair Scott 647/8 VGU (2)	15				
1643	U	1929 Kansas Ovpts Definitive Set Scott 658/68 FU/VGU Cat US\$174 (11)	150				
1644	U	1929 Nebraska Ovpts Definitives Set Scott 669/79 FU/VGU Cat US\$165 (11)	150				

LOT			NZ\$
1679	U	Airmail 1930 \$1.30 Zeppelin Scott C14 FU Cat US\$375 (1)	375
1680	U	Airmail 1930 65c Zeppelin Scott C13 VGU Cat US165 (1)	165
1681	U	Airmail 1933 50c Zeppelin Scott C18 FU (1)	50
1682	*	Airmail 1937 Clipper Pair Scott C21/2 Good Mint (2)	20
1683	U	Parcel Post 1913 Short Set (no 20c,50c,\$1) Scott Q1/7, Q9, Q11 FU/VGU Cat US\$82 (9)	75
1684	U	Postage Due 1895/7 50c Red Scott J44 VGU Straight Edge Right Side Cat US\$60 (1)	40
1685	U	Postage Due 1930 Short Set (no 3c, \$5) Scott J69/71, 73/77 FU/VGU (8)	20
1686	**	Postage Due 1959/78 Set Scott J88/101 unh (17)	20
1687	*	Revenue 'Pacific Mutual Teleraph Company Commu-tation' Green on Yellow label. Imperf at top and right side unused (1)	10
1688	U	Revenue 'Post Office Department/Registered' Vertical Green label cancelled 'Great.end Village/PA' with a minor stain (1)	50
1689	U	Special Delivery 1885/1951 Range Scott E1/2, E4/10, E12/19 FU/VGU E6 and E7 Have 1 Straight Edge E7/8 Off Centre Cat US\$380 (17)	380
1690	U	Special Delivery 1888 10c Blue Scott E2 VGU (1)	45
1691	U	Special Delivery 1894 10c Dark Blue Scott E4 VGU Cat US\$100 (1)	100
1692	U	Special Delivery 1895 10c Dark Blue Scott E5 FU (1)	15
1693	*	Special Delivery 1922 10c Mauve Scott E12 Good Mint (1)	45
UPPER VOLTA			
1694	**	1970's Winston Churchill Imperf Set unh (5)	25
1695	C	1973 Apollo 17 Part Set on Printed FDC (1)	10
VANUATU			
1696	C	1996 (29MY) Formula Airmail Photo Letter with early WW2 Aircraft stamps Posted at Port Vila to NZ (1)	20
VENEZUELA			
1697	**	1976 Bolivar Definitives 2b,3b,4b,5b,10b,15b,20b,25b ,30b,50b SG 2323/2329c Unhinged Cat £83 (10)	100
VICTORIA			
1698	U	1856 1d Yellow/Green QV Queen on Throne SG 40 VGU 2 Margins (1)	20
1699	C	1902 (OC10) Picture Postcard b&w (Melbourne, Queen's Street from Collins Street) Nice street scene with QV 1 1/2d tied by Williamstown duplex cancel to NZ. Has Whakara, Hawera, Patea & Trav PO New Plymouth cancels. (1) PHOTO-PLATE 4	50
1700	U	Revenue 1895 Beer Duty 1/- & 1/6 values torn & repatched, 2/- with two perf faults (3)	50
1701	U	Revenue 6d Stamp Duty Overprinted 'Cattle' (1)	20
1702	U	Revenue Tax Instalment 1/- Light Green postmarked with part Victoria cds dated 1935 (1)	25
1703	U	Stamp Duty 1/2d Purple (2), 1d Yellow-Green Strip of 4, 2d Purple, 2d Orange (3) plus larger 3d Green. All Postally Used (11)	50
VIETNAM			
1704	*	1981 Animals Set in Imperf singles (8)	20
WESTERN AUSTRALIA			
1705	U	Stamp Duty 1893 6d Swan SG F14 Very Good Used (1)	25
YEMEN			
1706	*	1964 Olympic Tokyo Set Mint (3)	20
1707	**	1965 Kennedy Memorial Set unh (5)	25
1708	**	1970's Recovery & Restoration of Al.Aqsa Mosque in Arab Jerusalem 24+12 Airmail Min Sheet unh (1)	10
1709	*	(The Moutawakilite Kingdom of Yemen) 1949 8x Imperf UPU values (8)	25
YUGOSLAVIA			
1710	**	1994 Dogs Set unh (4)	20
1711	**	Bosnia Hercegovina 2004 Succulents Pair unh (2)	20
ZANZIBAR			
1712	C	1937 (17FE) Registered Airmail Cover with '36 Coro-nation Set tied to Kenya tied. Minor soiling (1)	20

LOT			NZ\$
NEW ZEALAND STAMPS			
1855-62 IMPERF FULL FACE QUEENS			
1713	U	1/- Blue Green SG 17/CP A6c(2) Good Used with 3 Close to touching Margins. Bottom left corner trimmed with faults. CP Cat \$4000 (1) PHOTO-PLATE 2	100
1714	U	1/- Deep Bluish Green SG 44/CP A6d(1) Very Good to Fine Used with 3 Close Margins. Good Colour CP Cat \$1250 (1) PHOTO-PLATE 2	400
1715	U	1/- Deep Green Pelure SG 86/CP A6f(1) Good to Very Good Used with 3 Close Margins CP Cat \$2500 (1) PHOTO-PLATE 2	150
1716	U	1/- Deep Green SG 46/CP A6d(7) Very Good Used with 4 Close to Good Margins. The cancel over the face. CP Cat \$1250 (1) PHOTO-PLATE 2	125
1717	U	1/- Deep Yellow Green SG 45 Very Good Used with 4 Good to Large Margins CP Cat \$1000 (1) PHOTO-PLATE 2	125
1718	U	1/- Deep Yellow Green SG 45/CP A6d (4) Fine Used with 3 Large Margins, close on the left margin. Has a small thin CP Cat \$1000 (1) PHOTO-PLATE 2	100
1719	U	1/- Dull Emerald Green SG 16/CP A6c(1) Nice Used but with corner faults CP Cat \$4000 (1) PHOTO-PLATE 2	100
1720	U	1/- Green SG 6/CP A6b Good Used cancelled '7' Obliterator. Has no margins with thinning at top. CP Cat \$11,000 (1) PHOTO-PLATE 2	100
1721	U	1d Carmine-Vermilion SG 97/CP A1j Very Good to Fine Used with part '5/OTAHUHU/A Maori War Period cancel. Just 4 Margins touching at bottom left. CP Cat \$850 (1) PHOTO-PLATE 2	100
1722	U	1d Deep Carmine Red SG 1/CP A1a Very Good to Fine Used. Has a natural paper blemish at upper left to be exact. Odenweller 2016 Certificate. SG Cat £17,000/CP Cat \$40,000. Very Scarce (1) PHOTO-FRONT COVER	15000
1723	U	1d Orange No Wmk SG 8/CP A1d Pair Fine Used postmarked "15" Obliterator cancels. Has a light vertical fold in the middle. The left hand stamp with 4 Margins with a slight thin, the right hand stamp with a large thin. SG Cat £1500/CP Cat \$4000 Good Ap-pearance (2) PHOTO-PLATE 2	500
1724	*	1d Orange Reprint Overprinted 'Specimen' Mint No Gum with 3 Margins. Minor ageing (1) PHOTO-PLATE 2	250
1725	U	1d Orange SG 33/CP A1e (2) Very Good to Fine Used with nearly 3 Margins, close or cut into at left. Has a dealer's mark on the back. Good example SG Cat £275/CP Cat \$700 (1) PHOTO-PLATE 2	200
1726	U	1d Orange SG 33/CP A1e(1) Pair Very Good Used - the left hand stamp with 3 Margins, the right hand stamp with 4 Margins. SG Cat £550/CP Cat \$1400+ (2) PHOTO-PLATE 2	500
1727	U	1d Orange SG 8/CP A1d No Watermark Very Good to Fine Used with 4 Good Even Margins. Has a thin on the top right corner. SG Cat £750/CP Cat \$2000 (1) PHOTO-PLATE 2	500
1728	U	1d Red SG 4/CP A1c Good Used with 4 Margins. Slight thins. CP Cat \$5000 (1) PHOTO-PLATE 2	500
1729	U	2d Blue No Wmk SG 9/CP A2c(2) in a Strip of 3 Very Good to Fine Used with 4 Close to Good Margins. Has a minor blemish on the third stamp at top right. Postmarked with fine "1" (Auckland) cancels. Nice Multiple. SG Cat £540/CP Cat \$1050+ (3) PHOTO-PLATE 2	450
1730	*	2d Blue SG 38 with 3 Margins but with slight tins. CP Cat \$1750 (1) PHOTO-PLATE 2	100
1731	U	2d Blue SG 5/CP A2b(1) Fine Used with 4 Close Mar-gins SG Cat £300/CP Cat \$750 (1) PHOTO-PLATE 2	300
1732	U	2d Blue SG 5/CP A2b(1) Fine Used with 4 Close to Good Margins CP Cat \$750 (1) PHOTO-PLATE 2	125
1733	U	2d Pale Ultramarine SG 83/CP A2f(2) Very Good Used with 2+ Margins RPSNZ 2011 Certificate CP Cat \$2500 (1) PHOTO-PLATE 2	100
1734	U	3d Brown Lilac SG 40 Fine Used with light cancel. CP Cat \$750 (1) PHOTO-PLATE 2	100

LOT		NZ\$	LOT		NZ\$
1735	* 6d Black-Brown SG 41 Mint No Gum with 3 Margins. The right hand side is cut into. CP Cat \$5000 (1) PHOTO-PLATE 2	100	1766	* Set 1d Red to 1/- Green Simplified plus 3d Mauve. Good Mint. The 4d Rose slightly oxidised. Cat \$12,500 (12) PHOTO-PLATE 3	4000
1736	U 6d Black-Brown SG 53/CP A5b(y) Fine Used with 4 Margins and with roulettes on all sides. The stamp has alight horizontal crease. RPSNZ 1963 Certificate. CP Cat \$1500 (1) PHOTO-PLATE 2	150	1767	U Stockcard - 1d Brown, 2d Blue, 2d Orange (shades), 3d Lilac, 4d Yellow, 6d Red-Brown (2), 6d Blue - All Very Good Used. ACS Cat \$750 (9)	150
1737	U 6d Black-Brown SG 85/CP A5d Very Good Used with 3 Good Margins, touching at top right. CP Cat \$750 (1) PHOTO-PLATE 2	125	1874 FIRST SIDEFACES		
1738	U 6d Brown No Wmk SG 13/CP A5a (4) Very Good Used with 4 Large Margins Postmarked with Oblit "18" cancel SG Cat £300/CP Cat \$750 (1) PHOTO-PLATE 2	450	1768	* 1/2d Newspaper CP B2b(x) with horizontal double perforations at top. Mint No Gum. Unpriced in CP Fine item (1) PHOTO-PLATE 3	150
1739	U 6d Brown SG 42/CP A5b(3) Fine Used with 4 Close to Good Margins. Close at lower right corner CP Cat \$450 (1)	100	1769	U 1d Lilac Pair cancelled by 2 strikes 'RTPO/DS' Obliterator cancels plus 'W' manuscript cancels (for Waitepeka) Fine cancel (2) PHOTO-PLATE 3	250
1740	* 6d Red-Brown SG 43 Mint No Gum? with 3 Close or touching margins. Has minor surface marks. CP Cat \$4000 for Mint (1) PHOTO-PLATE 2	100	1770	U 1d Lilac postmarked 'RTPO/DN' Obliterator cancel (1)	50
1741	U 6d Red-Brown SG 43/CP A5b(5) Fine Used with 4 Close to Good Margins. Has a minor tear on the right. SG Cat £110/CP Cat \$375 (1) PHOTO-PLATE 2	100	1771	U 2/- Pale Claret SG 185/CP C7a(1) Good Used postmarked 'Gisborne 30 DE 81' ACS Cat \$750 (1) PHOTO-PLATE 3	250
1862-73 FULL FACE QUEEN - CANCELS			1772	* 2/- Red & 5/- Grey Overprinted 'Specimen' both No Gum (2) PHOTO-PLATE 3	500
1742	U 1/- Green P13 SG 80 cancelled by '023' (Dunstan) good strike (1) PHOTO-PLATE 2	150	1773	U 2d Rose SG 153/CP 153 in a horizontal strip of 3 cancelled by 'Auckland 4 FE 77' duplex cancel CP Cat \$120 (3)	40
1743	U 1d Brown SG 132a cancelled with 'W' (Waimea) cancel (1) PHOTO-PLATE 2	50	1774	* 3d Brown P12 1/2 SG 154/CP C3a Fine Mint No Gum ACS Cat \$400 (1)	100
1744	U 2d Blue SG 113 with light 'Province-Of-Auckland/1' 1865 cancel (1)	75	1775	* 3d Brown SG 154/CP C3a Well-Centred Mint No Gum (1)	100
1745	U 2d Blue SG 114 with part 'A over 3' (Thames) cancel (1)	40	1776	* 4d Maroon SG 182/CP C4d Mint Centred right ACS Cat \$400 (1)	200
1746	U 2d Vermilion SG 138 with '4/ONEHUNA/A part cancel (1) PHOTO-PLATE 2	50	1777	U 5/- Deep Grey SG 186/CP C8a(2) Very Good Used. Centred left ACS Cat \$800 (1) PHOTO-PLATE 3	300
1747	U 4d Yellow SG 120 cancelled 'M1' part cancel (1)	50	1778	U 5/- Grey SG 186/CP C8a(1) Fine Used postmarked 'Dunedin 5 NO 84' ACS Cat \$800 (1) PHOTO-PLATE 3	500
1748	U 6d Black-Brown Imperf FFG SG 41 cancelled '4/ ONEHUNGA/A' 3 Margins (1) PHOTO-PLATE 2	50	1779	U 5/- Grey SG 186/CP C8a(1) Nice used with a small tear at right. ACS Cat \$800 (1)	100
1749	U 6d Brown Imperf SG 42 Postmarked with 'L1' DE 4 1863 Relief Type cds. Good Appearance but the stamp with thins (1) PHOTO-PLATE 3	100	1780	U 5/- Grey SG 186/CP C8a(2) Good to Very Good Used ACS Cat \$750 (1)	250
1750	U Obliterator '21' on Perf 2d Blue, 3d Lilac, 6d Red-brown - all part strikes. Also TH20 Obliterator on 6x 2nd Sideface low values (9)	50	1781	U 6d Blue postmarked 'RTPO/C' Obliterator cancel (1)	75
1862-73 PERF FULL FACE QUEENS			1782	U 6d Blue postmarked 'RTPO/DS' Obliterator cancel (1)	75
1751	U 2d Blue Plate 1 SG 113 - a fine example of a 'kiss' print Fine Used (1) PHOTO-PLATE 3	200	1783	U 6d Blue postmarked 'RTPO/IN' Obliterator cancel (used for registration fee or overweight letter plus late fee) (1)	75
1752	U 2d Dull Deep Blue P13 SG 96a Good Used with a slight thin at left. CP Cat \$1500 (1) PHOTO-PLATE 3	150	1882 SECOND SIDEFACES		
1753	U 2d Orange SG 133a with R19/9 flaw Fine Used (1)	100	1784	U 1/- Chestnut postmarked with 'Napier (RPO)' 4 SP 97 coin cancel (1)	20
1754	U 2d Orange with R19/1 flaw Very Good to Fine Used (1)	75	1785	U 1/2d Black P11 CP D1e(z) Vertical Double Perforations Very Good Used dated 25 SP 97 (1) PHOTO-PLATE 3	75
1755	U 2d Vermilion SG 138 with R19/6 flaw Very Good Used (1)	75	1786	U 1d Rose in a Block of 4 with 2x strikes 'R.P.O.-CH' coin 8 DE 96 cancels (4)	25
1756	U 2d Vermilion SG 138 with R20/6 Fine Used (1)	100	1787	U 1d Rose in a Strip of 3 with 2x strikes 'R.P.O.DN-S' 29 AU 98 coin cancels (3)	20
1757	U 2d Vermilion SG 138 with R20/6 Very Good to Fine Used (1)	100	1788	U 1d Rose in a Strip of 3 with 2x strikes 'RPO-IN' 14 JA 97 coin cancels (3)	20
1758	U 3d Bright Mauve SG 118 Very Good to Fine Used CP Cat \$300 (1) PHOTO-PLATE 3	200	1789	U 1d Rose in a Vertical Pair with double-lined 'Loose Letter' handstamp (2)	20
1759	U 3d Brown Lilac SG 116/CP A3d(1) Good to Very Good Used. Has slight short perfs at top. CP Cat \$2750 (1) PHOTO-PLATE 3	200	1790	** 1d Rose P12x11 1/2 SG 187/CP D2a in a Block of 4 Unhinged CP Cat \$600 (4) PHOTO-PLATE 10	300
1760	U 3d Mauve SG 118 An Offcentre example cutting through the words 'Three Pence' at the bottom Fine Used. Interesting example (1) PHOTO-PLATE 3	150	1791	U 1d Rose P12x11 1/2 SG 187/CP D2a in a Strip of 4 postmarked with 3x 'Wellington 28 JY 86' cancels (4)	50
1761	U 3d Pale Lilac SG 117 2x Fine Used examples. One stamp Fine Used with a good left hand margin. The 2nd stamp also Fine Used but a very narrow stamp. Fine Pair examples (2) PHOTO-PLATE 3	200	1792	U 1d Rose Pair postmarked 'P.N.N.R.P.O.' Railway 6 SP 93 cds Fine item (2)	25
1762	U 3d Pale Lilac SG 117/CP A3d(4) Nice Used (1)	75	1793	C 1d Rose Pair tied on Union Bank Cover by Kirwee 6 SP 97 cancel. The right hand stamp with the 'Screw-driver' flaw (1)	50
1763	* 4d Deep Yellow SG 120 Mint with No Gum ACS Cat \$600 (1) PHOTO-PLATE 3	400	1794	U 1d Rose postmarked 'RPO-NU' 21 DE 94 coin cds (1)	10
1764	U 4d Yellow SG 120 Very Good to Fine Used ACS Cat \$400 (1)	200	1795	U 2d Lilac postmarked 'P.N.N.R.P.O.' 8 JE 94 coin cds (1)	20
1765	U Selection All Good to Fine Used - 1d Brown (6), 2d Orange (22), 4d Yellow (6), 6d Blue (6) and 6d brown (2) some shades STC \$3000 (42)	400	1796	U 2d Lilac postmarked 'R.T.P.O.-DNS 31 OC 84 coin cds Fine (1)	25
			1797	U 2d Lilac postmarked 'R.T.P.O/IN' Obliterator cancel (1)	50
			1798	U 2d Lilac postmarked with 'RPO-WN' 9 FE 88 coin cds Fine (1)	20
			1799	U 2d Purple Perfined 'C&G' with Bonnington's Irish Moss Advert (1)	50

LOT			NZ\$	LOT			NZ\$
1800	U	3d Orange postmarked 'R.P.O.DN-N' 20 FE 00 coin cds (1)	20	1830	*	5/- Mt Cook P11 Wmk Sideways SG 317b/CP E21c Mint with minor perf staining. CP Cat \$800 (1)	350
1801	U	3d Yellow tied on piece postmarked 'R.P.O.DN-N' coin 4 SP 97 cds perfined 'SSE' (1)	25	1831	*	5/- Mt Cook P11 Wmk Upright SG 317a/CP E21d Good Mint CP Cat \$800 (4) PHOTO-PLATE 3	400
1802	U	6d Brown Pair postmarked with double-lined 'Loose Letter' 2x handstamps (2)	25	1832	U	5/- Mt Cook P14 SG 329b/CP E21e Fine Used dated 12 SP 12 CP Cat \$750 (1) PHOTO-PLATE 3	375
		1893 ADVERTISEMENT STAMPS		1833	**	5/- Mt Cook P14 SG 329b/CP E21f (1) in a Top Marginal Pair with Row 1/9 flaw (showing a diagonal stroke through 'N' of 'Revenue') variety both Unhinged CP Cat \$5250 (2) PHOTO-FRONT COVER	3500
1803	U	2d P10 Red/Red-Brown/Lilac - 221x on 2x Double-sided Looseleaf Sheets. 14x has faults. CP Cat \$2210 (221)	400	1834	*	5d Otira London Print SG 253/CP E13a(4) Sepia shade. Fine Mint CP Cat \$350 (1) PHOTO-PLATE 3	200
		1898 PICTORIAL OFFICIALS		1835	**	5d Otira P14 SG 323a/CP E13d(1) in a Superb Top Right Corner Block of 6 in the brown shade with reversed watermark Unhinged. CP Cat \$1080 (6)	300
1804	*	1/- Kea/Kaka CP EO18e(1) Orange-Red Good Mint ACS Cat \$300 (1)	200	1836	U	6d Deep Green P11 SG 264/CP E14b(1) in a scarce used Strip of 3 with medium part Squared circle cancels dated 7 MY 00. CP Cat \$525 (3) PHOTO-PLATE 3	150
1805	*	1/- Kea/Kaka CP EO18e(2) Good Mint ACS Cat \$300 (1)	200	1837	**	6d P11 Deep Green Kiwi SG 264/CP E14b(1) Unhinged ACS Cat \$750 (1) PHOTO-PLATE 3	500
1806	U	1/- Kea/Kaka SG 065 in a Vertical Strip of 3 Fine Used ACS Cat \$150 (3)	75	1838	*	6d Pale Green Kiwi P11 SG 264a/CP E14b(2) in a Bottom Left Corner Block of 4, Centred left with a very fresh appearance. Has only part gum. CP Cat \$1200 (4)	200
1807	**	1/- Kea/Kaka SG 065/CP EO18e(1) Fine Unhinged ACS Cat \$800 (1)	500	1839	U	6d Yellow-Green P11 SG 264a/CP E14b(3) in a Pair Fine Used. Lovely condition. CP Cat \$650 (2) PHOTO-PLATE 3	200
1808	*	2/- Milford SG 065 Good Mint ACS Cat \$300 (1)	100	1840	**	8d Canoe P11 SG 313/CP E16c(2) in a Bottom left corner pair unhinged with R10/1 & R10/2 re-entries. Faint perf staining. Also with photographic illustrations. CP Cat \$350 (2)	100
1809	*	5/- Mt Cook SG 067 Mint with two hinges ACS Cat \$500 (1)	250	1841	*/**	8d Canoe P11 Wmked SG 313/CP E16c Block of 4 with the top 2 stamps Imperf at top CP E16c(x) lightly hinged. The bottom 2 stamps unhinged. Fine Block CP Cat \$950 (4) PHOTO-PLATE 10	300
1810	U	5/- Mt Cook SG 067/CP EO21e Fine Used & Centred right ACS Cat \$500 (1)	250	1842	U	8d Steel Blue Compound P11x14 SG 336/CP E16e Fine Used. Very Scarce CP Cat \$4000 (1) PHOTO-FRONT COVER	3000
1811	*	5/- Mt Cook SG 067/CP EO21e Good Mint with a very light gum crease ACS Cat \$500 (1)	250	1843	**	9d Terraces London Print SG 256/CP E17a Fine Unhinged CP Cat \$600 (1) PHOTO-PLATE 3	375
1812	U	Range Used Multiples - 1/2d Mt Cook Block of 9, 2d Pair, 3d Block of 4 & Strip of 4 cancelled with Sydney Shipmail cancels, 6d Red Kiwi in a Strip of 3 plus 1/- Kea/Kaka in a Block of 4 Nice Used. CP Stamp Cat \$293 (27) PHOTO-PLATE 8	125	1844	U	9d Terraces P11 SG 314w/CP E17c(y) Watermark Inverted postmarked 'Dunedin North 15 NO 04' with light perf staining CP Cat \$350 (1)	200
		1898 PICTORIALS		1845	**	9d Terraces P14 SG 326/CP E17d(2) Unhinged (1)	250
1813	*/**	1/- Kea/Kaka P14 SG 327/CP E18e(1) in a Block of 4 - 1x stamp unhinged, the rest Mint. Nice appearance. CP Cat \$1050 (4) PHOTO-PLATE 10	300	1846	**	9d Terraces SG 256/CP E17a in a Right-Hand Selvege Block of 4 with R7/10 flaw Unhinged with illustration of flaw at right. Ex Burberry CP Cat \$1200 (4) PHOTO-PLATE 8	300
1814	**	1/- Kea/Kaka P14 SG 327a/CP E18e(2) in a Left-Hand Selvege Block of 4 Unhinged. Fine Block. CP Cat \$1200 (4) PHOTO-PLATE 8	400			1900 PICTORIAL OFFICIALS	
1815	U	2 1/2d Wakitipu London Print SG 249 postmarked with part 'Invercargill 5 AP 98' coin cds. First Day cancel. Scarce (1) PHOTO-PLATE 3	250	1847	*	6d Kiwi Bright Carmine-Pink CP EO14g(z) single with Imperf Vertically single, marginal from the left of the sheet. Nice variety. CP Cat \$4750 for a Pair (1) PHOTO-PLATE 3	1500
1816	**	2/- Milford Laid Paper SG 269a/CP E20c Unhinged Scarce CP Cat \$2000 (1) PHOTO-PLATE 3	1250	1848	*	6d Red Kiwi SG 064/CP EO14g Good Mint ACS Cat \$700 (1)	350
1817	*	2/- Milford London Print SG 258/CP E20a(2) Grey-Green Fine Mint CP Cat \$675 (1) PHOTO-PLATE 3	350			1900 PICTORIALS	
1818	U	2/- Milford P14 SG 328a/CP E20e(3) postmarked 'Ashburton 28 OC 03' Nice used (1)	50	1849	U	1 1/2d Boer War 'Khaki' shade SG 275/CP E4a(1) postmarked with part 'Wellington 2 FE 01' cancels. Has 1985 letter (Ken McNaught) confirming the stamps authenticity. Rare & Fine item CP Cat \$4000 (1) PHOTO-FRONT COVER	3000
1819	P	2/- Milford Sound Imperf Black Plate Proof Vertical Pair from the bottom of the sheet on ungummed un-watermarked paper. Scarce (2) PHOTO-PLATE 10	300	1850	*	1 1/2d Boer War CP E4a(z) Block of 4 with Double Horizontal Perforations variety on all stamps. Has a minor gum blemish on one stamp. Fine Item CP Cat \$2400 (4) PHOTO-PLATE 10	1500
1820	**	2/- Milford Sound P14 SG 328/CP E20c(1) Fine Unhinged (1) PHOTO-PLATE 3	1000	1851	U	1 1/2d Boer War SG 275d/CP EV4f cancelled by light 'Parua Bay' cds. Also Major R2/12 re-entry. CP Cat \$575 (1)	100
1821	**	2/- Milford Sound P14 SG 328/CP E20e (1) Unhinged with a light gum crease CP Cat \$1250 (1)	750	1852	U	1/2d Mt Cook Pair postmarked 'RPO-NU' 13 DE 02 coin cds (2)	10
1822	**	2d Lake SG 248/CP E5a(1) Unhinged ACS Cat \$300 (1)	200	1853	*	1d Terraces CP E3a(z) Block of 4 with Horizontal Double Perforations and also with PO Patching at top and centre. Faint tone on bottom right stamp otherwise fine item. CP Cat \$1600 (4) PHOTO-PLATE 10	1000
1823	P	2d Pembroke (Rosy-Lake) Imperf Plate Proof Pair (2)	100	1854	P	1d Terraces in a Top Marginal Plate Proof Block of 30 (6x5) in a dull lake shade on unwatermarked ungummed paper (30)	200
1824	*/**	2d Pembroke SG 248/CP E5a(1) in a Block of 4, the lower right hand stamp shows a strong guide line above the top of the stamp and through the top pearl. 2x stamps Unhinged. CP Cat \$1200 (4) PHOTO-PLATE 10	200				
1825	*	3d Huia P11 CP E9c(v) No Watermark with Letters Watermark from right hand selvedge. Hinged Mint CP Cat \$330 (1) PHOTO-PLATE 3	150				
1826	*/**	4d Terraces SG 252/CP E11a(3) in a Vertical Block of 8 (4x2) with Plate flaws Rows 5/5 & 6/6. 4 Stamps Unhinged CP Cat \$690 (8)	200				
1827	U	5/- Mt Cook P11 CP E21b(1) Nice Used cancelled 'Wellington 1 AP 01' cds CP Cat \$1000 (1) PHOTO-PLATE 3	450				
1828	*	5/- Mt Cook P11 Upright Watermark SG 317a/CP E21d Fine Mint in a Very Deep Shade CP Cat \$800 (1)	500				
1829	**	5/- Mt Cook P11 Upright Watermark SG 317a/CP E21d Fine Unhinged in a Deep Shade (1) PHOTO-PLATE 3	2000				

LOT		NZ\$	LOT		NZ\$
1855	U 1d Terraces in Deep Crimson-Lake Shade CP E3a(4) Good Used CP Cat \$500 (1) PHOTO-PLATE 3	250	1887	U 6d Annexation SG 373 tied on a small piece by fine Exhibition/Christchurch 31 DE 06 cds plus at left with Hastings 2 JA 07 cds. CP \$925+ (1) PHOTO-BACK COVER	300
1856	U 1d Terraces Pair postmarked 'Napier R.P.O' 24 AP 00 coin cds (2)	10		1907 PICTORIALS	
1857	P 4d Lake Taupo 2x Plate Proof singles coloured one in Pink & Indigo and other Indigo & Yellow-Brown (2) PHOTO-PLATE 3	100	1888	** 1/- Kea/Kaka SG 385 Unhinged with a minor gum spot. Centred to top left. ACS Cat \$1000 (1)	100
1858	P 4d Lake Taupo 2x Plate Proof singles coloured, one in Pink & Indigo, the other in Indigo & Yellow-Brown (2)	100	1889	P 6d Red Kiwi Die Proof 32mm x 36mm in Deep Carmine on thin wove paper. Lovely Colour. Fine piece (1) PHOTO-PLATE 9	500
1859	P 6d Kiwi 3x Imperf unwatermarked Plate Proof singles - Brick-Red, Pink & Purple Nice group (3) PHOTO-PLATE 3	300	1890	* OFFICIAL 6d Kiwi SG 072/CP EO15c(1) Good mint CP Cat \$1200 (1)	600
1860	** 6d Kiwi No Wmk Salmon shade CP E14c(4) Good Mint Centred to top CP Cat \$2000 (1) PHOTO-PLATE 3	1500	1891	** OFFICIAL 6d Red Kiwi SG 072/CP EO15c (1) Fine Unhinged. Very Scarce CP Cat \$2500 (1) PHOTO-PLATE 3	1500
1861	** 6d Kiwi P11 Salmon shade CP E14c(4) Unhinged. Centred to top. Very Scarce in the No Watermark printing. CP Cat \$3500 (1)	2500		1909 1D DOMINION	
1862	* 6d Kiwi Rose-Carmine Compound P14x11 SG 335/CP E14h Good Mint CP Cat \$1250 (1)	900	1892	U RTPO N Otago/Loose Letter 31 OC 14 Fair strike on 2x 1d's (2)	25
1863	U 6d Red Kiwi CP E14f Abnormal Watermark Very Good Used cancelled 'Wairoa 16 MY 03' CP Cat \$3500 (1) PHOTO-PLATE 3	1750	1893	U TPO/Main Trunk Ak 6 SP 13 full strike on 1d Pair on piece (2)	10
1864	U 6d Red Kiwi Irregular Compound P14x11x14x14 SG 335/CP E14h Nice Used with very minor soiling. Very Scarce CP Cat \$2600 (1) PHOTO-PLATE 3	1500	1894	U Travelling PO/Ohinemuri 18 MR 26 full strike on 2x 1d Doms on piece (1)	25
1865	** 6d Red Kiwi Lisbon Paper SG 265cd/CP E14d in a Bottom Right Corner Block of 4 incl R9/12 'blob of colour disfiguring the foot of the Z' Nice Block. SG Cat £400, CP Cat \$825+ (4) PHOTO-PLATE 8	400	1895	U Travelling PO/Waikato 20 DE 13 full strike on Pair (2)	20
1866	** 6d Red Kiwi No Wmk SG 265c/CP E14c(1) Rose Unhinged with minor gum creasing CP Cat \$250 (1)	125		1909 KING EDWARD VII	
1867	** 6d Red Kiwi P11 SG 312a/CP E14e(2) unh (1)	150	1896	** 1/- Vermilion CP H8a Unhinged CP Cat \$750 (1)	400
1868	** 6d Rose-Carmine Compound P14x11 SG 335/CP E14h Fine Unhinged CP Cat \$2200 (1) PHOTO-PLATE 3	1650	1897	** 1/- Vermilion CP H8b(2) Unhinged CP Cat \$750 (1)	400
	1901 1D UNIVERSAL		1898	U 1/2d Green in a Block of 4 from a Booklet with one a star label at the lower right SG 387c/CP W3a(v) cancelled by a fine central 'Glenfield 3 DE 11' cds with no selvages. Also 1x Booklet Pair horizontal with bars and one vertical pair used. CP Cat \$625 (3 items) PHOTO-BACK COVER	300
1869	U Dot Plate SG 349/CP G8a in a Block of 9 postmarked with 6x LYTTTELTON 19 NO 04 Squared Circle cancels (9)	25	1899	U 1/2d Green Strip of 3 with 2x strikes RTPO N.Otago/Loose Letter 23 SP 13 cancel (3)	30
1870	U Invercargill RPO 28 SP 01 2 strikes on 1d Pair (2)	20	1900	U 4d Yellow in a Block of 4 cancelled by light blue parcels cancel. Minor short perf on 1 stamp (4) PHOTO-PLATE 8	90
1871	C London SG 277 Plain FDC Postmarked at Christchurch with light ageing and minor tear at top. ACS Cat \$300 (1)	150	1901	U 5d Red-Brown Two Perf Pair SG 402a/CP H5d Fine CTO CP Cat \$600 (2)	100
1872	U London SG 277 Postmarked Christchurch 1 JA 01 part cds (1)	30	1902	U 6d Carmine in a Two Perf Block of 4 SG 403a/CP H6e cancelled with an Octagonal 'Dunedin 27 OC 1915 Parcels' cancel. CP Cat \$4000 Ex Wilkinson (4) PHOTO-PLATE 10	2000
1873	C Royle P14x14 1/2 CP G10f tied on NZ Picture Postcard Muir & Moodie. The stamp centred to top with a corner crease (1)	50	1903	** 6d Red Two Perf Pair SG 403a/CP H6e(1) Fine Unhinged. Very Scarce. CP Cat \$2500 (1 Pair) PHOTO-PLATE 10	1250
1874	U RPO Christchurch 28 OC 01 Full strike on piece (1)	10	1904	U 8d Deep Bright Blue Two Perf Pair in Block of 4 SG 400b/CP H7d(1) Fine Used CP Cat \$1100 (2 Pairs) PHOTO-BACK COVER	550
1875	U RPO Christchurch-S 18 DE 01 nearly full strike 1d Pair (2)	20		1909 KING EDWARD VII OFFICIALS	
1876	U RPO DN-S 24 FE 02 4x Overinked strikes in a Block of 4 (4)	25	1905	** 1/- Orange Fine Unhinged ACS Cat \$400 (1)	100
1877	U RPO WN 14 JE 01 Railway cancel on London Print (1)	20	1906	** 3d Brown Two Perf Pair SG 074ab/CP H03e Fine Unhinged. Very Scarce CP Cat \$2500 (1 Pair) PHOTO-PLATE 10	1500
1878	U Trav PO Auckland 9 DE 03 - 1x Full & 1x Part Railway cancels (2)	20		1913 AUCKLAND EXHIBITION	
1879	U Trav PO Hamilton 30 AU 02 Part cancel on 1d Univ Pair. Scarce cancel (2)	100	1907	** 1/2d Green SG 412 Fine Unhinged ACS Cat \$80 (1)	50
1880	U Trav PO New Plymouth 20 OC 03 nearly complete strike on 1d Pair (2)	20	1908	* 1/2d to 6d Set SG 412/15 Good Mint ACS Cat \$1000 (4)	375
1881	U Travelling PO Dun Nth 10 AU 03 full strike on 1d Pair (2)	20	1909	** 1d Red SG 413 Fine Unhinged ACS Cat \$100 (1)	75
1882	U Travelling PO Taranaki 17 NO 09 Out on 1d Redrawn Pair on piece (2)	20	1910	* 1d Red SG 413 Good Mint ACS Cat \$60 (1)	30
1883	U Travelling PO/Dunedin-Christchurch 28 SP 06 3 strikes on Strip of 4 on piece. Nice strikes (4)	30	1911	* 3d Brown SG 414 Good Mint ACS Cat \$450 (1)	250
1884	U Travelling PO/Dunedin-Christchurch Outwards 17 JL 06 Full strike on 1d Pair (2)	10	1912	* 3d Brown SG 414 Mint with short corner and perfs, light creasing and gum toned ACS Cat \$450 (1)	50
	1906 CHRISTCHURCH EXHIBITION		1913	** 3d Brown SG 414 Unhinged ACS Cat \$900 (1) PHOTO-PLATE 9	500
1885	** 1/2d Canoe SG 370 in a Part Selvage Block of 24 Unhinged with odd creasing. Fine Appearance & Nice Multiple ACS Cat \$2400 (24) PHOTO-PLATE 7	1000	1914	U 6d Red SG 415 Fine Used ACS Cat \$800 (1) PHOTO-PLATE 9	500
1886	** 6d Annexation SG 373 Fine Unhinged ACS Cat \$1000 (1)	600	1915	* 6d Red SG 415 Mint with short perfs at top right ACS Cat \$550 (1)	150
			1916	** 6d Red SG 415 Unhinged ACS Cat \$1000 (1) PHOTO-PLATE 9	650
			1917	** 6d Red SG 415 Unhinged with short perfs at right ACS Cat \$1000 (1)	300

LOT		NZ\$	LOT		NZ\$
	1915 KGV RECESS				
1918	U 4d Bright Violet SG 422f/CP K5f (1) Two Perf pair Good Used with Parcel cancel. CP Cat \$500 (2)	200	1950	U Travelling PO/North Otago 21 JE 22 on 2d Overprint Full strike (1)	20
1919	U 4d Bright Violet Two Perf Pair Block of 4 SG 422/CP K5f in a Block of 4 Fine Used Nice Multiple CP Cat \$1000+ (2 Pairs) PHOTO-PLATE 10	500		1923 MAP	
1920	U 4d Violet P14x14 1/2 in a Block of 4 with R4/10 flaw Good Used Postmarked 'Wellington Parcels 21 AU 1921. The bottom right corner with rounded corner (4)	50	1951	U TPO Main Trunk/Wellington 18 NO 24 Pair on piece (2)	10
1921	** 4d Yellow P14x13 1/2 CP K5a (y) with R4/10 flaw unh CP Cat \$275 (1) PHOTO-PLATE 9	150		1925 DUNEDIN EXHIBITION	
1922	** 5d Blue P14x13 1/2 Plate 43 Corner single Unhinged CP Cat \$500 (1)	300	1952	*/** 4d Mauve SG 465 in a Block of 4 - 1x lightly hinged, 3x Unhinged ACS Cat \$500 (4)	250
1923	** 5d Blue P14x14 1/2 Plate 43 Corner single Unhinged CP Cat \$700 (1) PHOTO-PLATE 10	400	1953	** 4d Mauve SG 465 in a Top Marginal Corner Block of 18 Unhinged with the odd gum bend otherwise a Scarce Multiple ACS Cat \$2700 (18)	900
1924	U 6d Carmine No Wmk SG 434a/CP K8d(z) Fine Used. CP Cat \$600 for a pair (1)	150	1954	C Two Registered Covers to USA - both dated 5 FE 26 - One Cover with 1/2d Green & 1d Red in Blocks of 4 cancelled by Wellington Registered cancels. The 1d Red Block has a red 'Registered' handstamp diagonally across each value. The other cover bearing a Block of 4 of the 4d Purple also cancelled by a similar cancel. The 4d block appears to show the 'POSTAGF' flaw on the lower right stamp. Also a part illustrated cover with the 1d Red value. The stamps Cat CP\$722.50 alone (3)	300
1925	U 8d Indigo-Blue P14x14 1/2 in a Strip of 4 with Parcel postmarks Good Used ACS Cat \$280 (4)	75		1926 ADMIRALS	
	1915 KGV RECESS OFFICIALS		1955	* 2/- & 3/- Jones Paper SG 466/467 Fine Mint ACS Cat \$400 (2)	200
1926	** 1/- Orange-Vermilion P14x14 1/2 CP KO12b(2) Unhinged (1) PHOTO-PLATE 9	90	1956	U 2/- Blue & 3/- Mauve (with minor corner crease) Both Very Good Used ACS Cat \$365 (2)	100
1927	** 1/- Pale Orange-Vermilion CP KO12b(4) Unhinged (1)	90	1957	* 3/- Cowan Pale Mauve shade CP K21b(1) Good Mint CP Cat \$300 (1)	100
1928	U 3d Brown SG 100c/CP KO4c(2) Fine Used CP Cat \$500 (2)	300	1958	** OFFICIAL 1d & 2/- Blue SG 0111/0112 Fine Unhinged ACS Cat \$687 (2)	400
1929	** 4d Violet P14x13 1/2 SG 0101 Unhinged CP Cat \$145 (1)	80		1931-4 AIRMAILS	
1930	** 6d Bright Carmine SG 0102c/CP KO8c(2) Unhinged CP Cat \$300 (2)	200	1959	** 1934 7d Trans-Tasman SG 554 Fine Unhinged ACS Cat \$150 (1)	75
1931	* 8d Brown SG 0103 Fine Mint ACS Cat \$250 (1)	150		1935 PICTORIAL OFFICIALS	
	1915 KGV SURFACE		1960	*/** 1d Kiwi CP L02d Plate A1 Block of 4 light hinged at top. Has one perf tone. CP Cat \$200 (4)	75
1932	U 1 1/2d Orange-Brown Cowan P14 SG 447/CP K17c in a Fine Used Strip of 3 cancelled with Christchurch Registered 14 OC 32 cds. CP Cat \$280 (3)	100	1961	*/** 1d Kiwi CP L02d Plate A2 Block of 4 lightly hinged at top CP Cat \$200 (4)	100
1933	U 1 1/2d Orange-Brown Pair on piece tied by Travelling PO/Taranaki 26 MR 23 cancels (2)	25	1962	** 1d Kiwi CP L02d Plate B3 Block of 4 Unhinged with light gum bends CP Cat \$200 (4)	75
1934	U 1 1/2d Orange-Brown W.Teape SG 450/CP K17e in a Block of 4 Very Good to Fine Used cancelled with Gore 20 MR 31 cds. Rare Multiple. CP Cat \$1100 (4) PHOTO-PLATE 10	400	1963	** 2/- Captain Cook P12 1/2 Coarse Paper CP LO13f in a Block of 4 Unhinged CP Cat \$600 (4)	100
1935	U 1/2d Green DLR Experimental Paper SG 435c/CP K13b in a nice used Block of 4 dated 9 JA 16. Scarce Multiple CP Cat \$640+ (4) PHOTO-PLATE 10	200	1964	U 9d Green & Black Officials Nice Used ACS Cat \$95 (2)	50
1936	U 1/2d Green in a Strip of 3 with part 'Loose Letter' handstamps (3)	20	1965	** 9d Green Overprint SG 0129 Fine Unhinged ACS Cat \$450 (1)	300
1937	U 1/2d Green Kodak Booklet Pair Very Good Used (2)	10		1935 PICTORIALS	
1938	U 1/2d Green on uprated 1d KEVII Lettercard piece with 'Travelling PO/Ohinemuri' 4 FE 16 full cds (1)	20	1966	*/** 1/- Tui CP L12a Plate A1 Block of 4 lightly hinged at top CP Cat \$880 (1) PHOTO-PLATE 8	400
1939	U 1d FM Block of 4 with 'RTPO Christchurch/2' 22 JE 23 cds (4)	20	1967	** 6d Harvester CP L9a Plate 1 Block of 4 Unhinged CP Cat \$520 (4) PHOTO-PLATE 8	300
1940	U 1d FM Pair on piece with 2x TPO Taranaki Railway cancels. Fine (2)	30	1968	** 9d Red & Grey Unhinged ACS Cat \$100 (1)	50
1941	P 2d Black Plate Proof Perfed Pair on Watermarked Paper Fine Scarce (2) PHOTO-PLATE 9	150	1969	U P12 1/2 Printings - 2d,4d,5d,6d,8d,1/-,2/-3/- All Very Good to Fine Used CP Cat \$195 (8)	75
1942	U 2d Orange-Yellow SG 448ax/CP K18f in a nice used Block of 4 cancelled with 'Whangape 31 MY 27' cancels. Fine Multiple. CP Cat \$1600 (4) PHOTO-PLATE 10	400		1938 KGV	
1943	U 2d Yellow & 1 1/2d Orange-Brown on piece tied by 'Hawkes Bay RPO' 24 AP 23 cds (2)	20	1970	C 3d Blue SG 609 Pair on Registered FDC Posted at Wellington. Minor ageing Scarce (1)	250
1944	U 2d Yellow Pair with 'Loose Letter' handstamp (2)	20	1971	** Booklet 1938 2/- SG SB18/CP W6b Complete with some light staining on some panes. CP Cat \$900 (1)	250
1945	U 2d Yellow with nearly complete 'Travelling PO/Waikato' 2 DE 22. a little overinked (1)	20		1940 CENTENNIAL	
1946	U RTPO Hawkes Bay full strike on 1d FM Pair 17 FE 28 Fine (2)	20	1972	C 10d on 1 1/2d Overprint Plate A1 Imprint Block of 4 cancelled on Long FDC Registered to Tasmania (1)	75
	1915 KGV SURFACE OFFICIALS		1973	U 10x Sets Used plus 100x Used 1/2d,1d,1 1/2d,2 1/2d,3d,4d,6d. Also 1x Mint Set. All fine ACS Cat \$1020 (821)	90
1947	** 1 1/2d Orange-Brown Cowan P14x15 SG 097b/CP K17e Fine Unhinged CP Cat \$300 (1)	150	1974	C 8d Centennial on Illustrated FDC Jones C40.11 (4) Posted at Centennial Exhibition to England (1)	75
1948	U 1d Field Marshal SG 0111a/CP K015b(x) in a Marginal Block of 4 with R5/24 'No Stop' variety at top right. CP Cat \$400 (4) PHOTO-PLATE 8	150	1975	C 8d Centennial on Registered FDC Censored to India (1)	75
	1920 VICTORY		1976	*/U Complete Set Mint plus extra 1/-, 19 Sets Used plus Photographic Prints 1/2d to 4d,6d,7d,9d (the 2 1/2d dated 19/07/39 on the reverse) (271)	150
1949	U 1 1/2d Brown Vertical Pair with 2x part 'Loose Letter' handstamps (2)	25	1977	C First Day Cover Set 2 Jan 1940 on 6 Covers each with 2 stamps on each. Odd perf staining Cat \$150 (6)	50

LOT		NZ\$	LOT		NZ\$
1978	** Official - 1/2d,1d,1 1/2d,2d,2 1/2d,3d,8d,9d in Blocks of 4 Unhinged CP Cat \$560 (32)	90	2008	C 1986/2004 Range Stamp Exhibition Min Sheets incl Capex '87, '86 Tarapex, '88 Royal, '89 World Stamp Exhibition, 2004 Baypex etc Len Jury Cat \$350 (24 Covers)	50
1979	** Official 1/2d to 3d in Blocks of 4, 4d, 6d x 4 singles, 8d & 9d in Blocks of 4 plus 2x 1/- All Fine Unhinged. CP Cat \$1400 (39)	200	2009	** 1987 40c Blue Duck SG 1289 in a Corner Block of 4 with Misplaced Perforation Error Unhinged (4)	100
1980	** Official 1/2d,2d,2 1/2d in Blocks of 4, 8dx3 & 9d Unhinged CP Cat \$366 (17)	50	2010	** 1987 70c Royal NZ Airforce CP S358a (z) Top Marginal Block of 4 with Perforations Grossly Misperfed Unhinged CP Cat \$250 (4)	100
1981	** Official 6d Dunedin & 8d Council Unhinged CP Cat \$140 (2)	50	2011	U 1988 \$1 Sydpx Min Sheet cancelled First Day ACS Cat \$75 (1)	50
1982	* Official 8d Centennial with Joined 'FF's' Mint (1)	50	2012	** 1988 \$1+\$1 Auckland Crippled Children Society Sydpx Overprinted Min Sheet unh (1)	10
1983	** Official Complete Set 1/2d to 1/- Unhinged ACS Cat \$425 (11)	100	1990-99		
1984	** Official Plate Blocks - 1d B1, 2d B1, 6d A1, 8d A1 plus 2 1/2d A1 Pair Unhinged (18)	150	2013	** 1990 \$4 Foodtown Booklet CP W30a (1)	50
1985	** Official Set Complete Unhinged ACS Cat \$425 (11)	125	2014	** 1990 Orchid Imperf Min Sheet in Printed Folder. ACS Cat \$100 (1)	50
1986	** Set 1/2d to 1/- Complete SG 613/25 Unhinged ACS Cat \$160 (13)	50	2015	U 1990 Orchid Imperf Min Sheet Postmarked with NZ Post Day Special Cancel Fine Used (1)	100
	1946 PEACE		2016	U 1990 Orchid Imperf Min Sheet with Auckland 23 JY 90 First Day cancel (1)	100
1987	C Illustrated FDC C46.1K with 6c,8d,9d,1/- values (1)	30	2017	U 1990 Orchid Min Sheet Postmarked with NZ Post Day Special Cancel Fine Used (1)	20
	1950 CENTENNIAL		2018	C 1990 Orchids Imperf Min Sheet on Printed FDC undressed. ACS Cat \$250 (1)	200
1988	C Handdrawn Registered FDC with Sheep/Emblem to NZ Posted at Canpex Exhibition. Minor ageing Nice Item (1)	100	2019	C 1991 45c Rock Wren Coil Pair with Gutter (Only 5 Stamps Left) n the gutter on Printed FDC (1)	10
	1953-9 QUEEN ELIZABETH		2020	** 1991 45c Wren Self Adhesive - 15 Strips of 4 strips with PO labels in the middle. Also 4x Dispenser boxes Numbered 6 (2),12 & 16 (19)	50
1989	** 1/- Die 2 SG 732b Unhinged Very Scarce (1) PHOTO-PLATE 9	350	2021	** 1995 80c Doubtful Sound SG 1933/CP PE9a in a Block of 4 with Misplaced Design to the top Unhinged (4)	100
1990	** 1/6 Blue/Black in a Lower Left-Hand Corner Block of 8 Plate1A2A with R8/4 with re-entries but prior to retouch unh (8)	50	2022	C 1995 Maori Language, 1998 New Beginning, 1999 Scenic Walks, 2000 Year of the Dragon, 2000 Classic Cars & 2001 Queen Elizabeth II All Limited Edition Autographed FDC's (6)	90
1991	C 1954 (22JE) OHMS Registered NZ Post Office Long Cover with QE 5/- Queen Posted at Wellington to USA. Nice single high value on cover (1)	125	2023	C 1995 Post X Min Sheet on Printed FDC Fine & Scarce (1)	75
1992	U 1958 2d Stars Error 3x Forgeries (3)	150	2024	** 1995/2006 19x Sets of Colour Separations (Ex NZ Post Limited Edition Albums) Unhinged (19 sets)	200
1993	** 1958 2d Stars Error SG 763b Unhinged ACS Cat \$300 (1)	200	2025	** 1996 \$1.50 Air Ambulance SG 1982a/CP S535a (2) Yellow in Value & Background Unhinged (1)	180
1994	U 1958 2d Stars SG 763b Fine Used ACS Cat \$350 (1) PHOTO-PLATE 9	250	2026	C 1996 Famous New Zealanders Set on Printed FDC. Signed by Richard Hadlee (1)	50
1995	* 1958 2d Stars SG 763b Mint with gum toning (1)	100	2027	** 1998 Yeeer of Tiger & 1999 Year of Rabbit Gutter Pairs Sets Unhinged Len Jury Cat \$130 (12 Pairs)	60
	1960-6 PICTORIALS		2028	** 1999 Scenic Walks Limited Edition Min Sheet unh (1)	50
1996	C 1964 (22JA) Airmail Cover with 1/9 Railway Posted at Wanganui to East Germany. Nice commercial useage (1)	50	2000 ONWARDS		
1997	** 3d Kowhai in a Vertical Strip of 3 - the middle stamp with Partial Missing Green, the third stamp with Complete Missing Green CP 05a(x) Unhinged. Fine Positional Variety Strip (3) PHOTO-PLATE 9	1000	2029	C 2000 40c New Dawn/Sunrise Millennium Posted in the Chatham Islands. Signed by Ted Day/Chief Postal Agent/Chatham Islands No 20 of 24 Covers (1)	25
1998	** Coil Pair 8d Rata CP OC10a (y) Double Struck Number Unhinged. Unpriced in CP (1) PHOTO-PLATE 9	500	2030	C 2001 Lord of the Rings FDC Set plus Self Adhesive FDC & a Set of Maxicards (8)	50
1999	C NZ POST OFFICE Form for the payment of Television receiving licence Fee by Postage Stamps. Has 50x 2/6 Butter stamps stuckdown Interesting (1)	50	2031	** 2002 Lord of the Rings 6 Sets, 2003 Lord of Rings 3 Sets & 2 Booklet, 2004 Baypex Exhibition Min Sheet x5, 1995 Post X Min Sheet x9, 1988 Sydpx Min Sheet x5, 2003 Rugby Min Sheet x6 and 1996 Booklet Error x 7. Len Jury Cat \$1327	150
	1970 DEFINITIVES		2032	C 2003 (1DE) Lord of the Rings Set on Plain Covers all tied by 'The Lord of the Rings: The Return of the King/World Premiere/Wellington' Special Ring cancel (6)	25
2000	C 7 1/2c Garfish on Parcle Piece endorsed 'Printed Matter Books' tied by New Plymouth South. Nice rate (1)	30	2033	** 2003 50c Ailsa Mountains CP PE47b(z) 'No Fronds, silver overprint' issued in error Unhinged. Cat \$3500 (1)	1250
	1975-9 PICTORIALS		2034	C 2003 Lord of the Rings Set on Plain Individual Covers tied by Wellington 'New Zealand/home of/Middle-earth' machine cancels (6)	25
2001	** 1975 8c P14 1/2 x 13 3/4 SG 1093a Block of 4 with Grey-Black colour shift to the right unh (4)	200	2035	** 2003 Welpex Middle Earth Stamp Show 2x \$5 Min Sheet Overprints Unhinged (2)	80
2002	C 1979 10c Sir Julies Vogel SG 1185 with 'Double Black Print' tied on NZ Post Office FDC (1)	100	2036	** 2004 Baypex (9), 2005 National (10), 2008 Tarapex (5) Stamp Exhibition Overprinted Miniature Sheets. Len Jury Cat \$700 (24)	95
	1980-89		2037	** 2005 \$7.50 Central Otago Universal Mail Booklet unh (1)	15
2003	C 1982 24c Map Illustrated FDC North Otago Phil Club Cover (1)	5			
2004	**/C 1982 Palmpex Sheetlet Unhinged & FDC plus 1985 Stampex Antarctic Min Sheet Registered FDC (3)	95			
2005	**/C 1985 Tarapex Yellow Album with Replated Set of 9 Min Sheets, 1986 Tarapex Range of Special cancels on Covers, 1986 Stockholmia Frama & Ross Dependency Cellophane NZ Post Packs, 1977 Panpex Printed Covers (97)	100			
2006	** 1986 30c Music Imperf Pair SG 1407a/CP S341a(z) Unhinged CP Cat \$650 (2)	125			
2007	** 1986 30c Music Imperf Pair SG 1407a/CP S341a(z) Unhinged from the Top Margin CP Cat \$650 (2)	150			

LOT		NZ\$	LOT		NZ\$
2038	**C	2005 ANZ Cal Pack, 2010 Blackbird/Fantail Garden Bird Cals in Blocks of 4 plus Havelock North Cal FDC plus 50c Caffé L'Affare in Sheet of 50 (10)	50		
2039	C	2008 Sir Edmund Hillary First Day Numismatic Cover with Set of Stamps & Gold Coin (1)	20		
2040	**	2011 International Polar Year Min Sheet Overprinted 'Christchurch Philatelic Society 2011 Centenary Stamp exhibition 18-20 November' Unhinged (1)	10		
2041	**	Limited Edition Booklets x 10 different from 2002-2008 Period ex Albums with Plate Blocks, FDC's & Colour Separations. Face Value \$510 (10)	250		
2042	**C	Limited Edition Folders with 5 Different - 2000 Clever Kiwis, 2003 Veteran Vehicles, 2004 Lord of the Rings, 2008 Matariki & Main Trunk Railway etc Face Value \$500	250		
		ANTARCTICA			
2043	**	1908 1d KEVII Land SG A1 Fine Unhinged Scarce (1) PHOTO-PLATE 9	1250		
2044	U	1908 1d King Edward VII Land SG A1 in a Block of 4 cancelled by 'Brit. Antarctic Expd FE 22 08' cancel. CP Cat \$480 (4)	200		
2045	**	1910 1d Victoria Land SG A3 in a Block of 4 Unhinged ACS Cat \$600 (4)	300		
2046	**	1982 Pictorials Sets in 2x Red & Blue Philexfrance labels NZ Post Office Cellophane Packs (2)	20		
		CHRISTMAS			
2047	**	1963 2 1/2d The Holy Family SG 817a/CP SC4a Imperforate Pair Unhinged (2) PHOTO-PLATE 9	500		
2048	C	1968 Christmas Plain FDC with NZ Post Office 'Appreciation Card' (2)	20		
2049	C	1971 Christmas FDC plus NZ Post Office 'Appreciation' Card Inside (2)	20		
2050	C	1972 Christmas FDC plus NZ Post Office 'Appreciation' Card Inside (2)	20		
2051	C	1973 Christmas FDC plus NZ Post Office 'Appreciation' Card Inside (2)	20		
2052	C	1974 Christmas FDC plus NZ Post Office 'Appreciation' Card Inside (2)	20		
2053	C	1975 Printed FDC plus NZ Post Office 'Appreciation' Card inside (2)	20		
2054	**	1995 Post/Telecom Min Sheet unh Cat \$200 (1)	50		
2055	**	1999 NZ Post 'Postage Promotion' Pack of 3 x \$4 Booklets Unhinged (3)	100		
		CINDERELLAS			
2056	*	1915 1/- Botha WW1 Patriotic label Heslop J15 Mint with light staining and horizontal crease Cat \$250 (1)	100		
2057	*/**	1937 NZ Government Tourist Sheetlet of 10, 1939 single NZ Govt Tourist label overprinted 'Boy Scouts' Jamboree Christmas 1939 plus damaged 1948 Queenstown Tourism Sheetlet of 10 (3 items)	200		
2058	*	1940's NZR Rail-Air Parcel (PL-38) Red/White Vertical label (1)	25		
2059	**C	1980's-90's Clearfile Album incl Glenbrook Railway, Surveyors Centenary label on Covers, Panda, Stampways, Greenpeace, NZ Stamp Exhibition etc 16 Different	60		
2060	**C	1988 Glenbrook Railway Min Sheet in a Sheetlet of 6 Sheets plus 11 Covers incl a Set of Silk FDC's, Set of Imperf singles on Individual Covers, Imperf Min Sheet (12)	50		
2061	**C	1988 Richard Hadlee Min Sheet plus 'First To 400' Overprinted Min Sheet, 1988 Panda Min Sheets & Cover, Glenbrook Railway Set on 1988 Silk FDC's, 2005 ANZ & 2007 Northland Stamp Exhibition Cal Sets (18 items)	50		
2062	C	1991 (28JA) Greenpeace MV Gondwana \$5 Min Sheet tied on World Park Antarctica cachet Whale Cover. Has 'Packet Boat' boxed handstamp (1)	20		
2063	C	2006 \$5 Kiwipex Antarctic Min Sheet tied on Cover (1)	10		
		EXPRESS DELIVERY			
2064	U	1903 6d Fernleaves & 1939 6d Car Fine Used ACS Cat \$90 (2)	50		
2065	**	1903 6d Fernleaves P11 SG E1 Unhinged CP Cat \$200 (1) PHOTO-PLATE 9	150		
		FRAMAS			
2066	**	1984 Trial Issue 3x Sets Unhinged Cat \$450 (9)	150		
2067	U	1984 Trial Issue 3x Sets Used on piece dated 8 OC 84 Cat \$450 (3)	225		
2068	C	1987 (15JL) Blank Map label tied by Wellesley Street cds unaddressed (1)	50		
2069	**	1988 Flag Paper Philexfrance NZ Post Office Set 1c to 24c label in Cellophane Pack (10)	20		
2070	**	1992 Maori Design 00.00 Testing label unh (1)	50		
2071	**	1992 Maori Design Button Set of 4 values Unhinged (4)	30		
		HEALTH			
2072	C	1929 1d Nurse on Fine FDC addressed to William H Stagg. Very Scarce. ACS Cat \$800 (1) PHOTO-PLATE 5	700		
2073	**	1929 Nurse & 1934 Crusader 3x examples of each Unhinged ACS Cat \$330 (6)	150		
2074	C	1930 1d Nurse Plain FDC with light vertical crease and stain postmarked at Highfield. ACS Cat \$800 (1) PHOTO-PLATE 5	250		
2075	**	1930 1d Nurse SG 545 Block of 4 Unhinged ACS Cat \$480 (4)	250		
2076	C	1931 (24DE) Christmas Airmail Cover Wellington-Auckland with '31 Red & Blue Boys plus 3d, 4d, 5d on 3d Airmail & KGV 2d tied on lightly stained cover (1) PHOTO-PLATE 5	450		
2077	*	1931 Red & Blue Boys Pair SG 546/47 Fine Mint ACS Cat \$440 (2)	250		
2078	C	1932 1d Hygeia SG 552 on Plain FDC Postmarked Highfield. Faint perf staining otherwise okay ACS Cat \$550 (1) PHOTO-PLATE 5	350		
2079	U	1932 Hygeia 5x Good to Fine Used. Odd short perf ACS Cat \$250 (5)	100		
2080	C	1933 1d Pathway on Plain FDC Postmarked at Highfield with very faint perf staining. ACS Cat \$350 (1) PHOTO-PLATE 5	250		
2081	C	1934 1d Crusader SG 555 on Plain FDC 26 OC 34 Postmarked at Fairton. Fine (1) PHOTO-PLATE 5	250		
2082	C	1935 1d Keyhole on Plain FDC Postmarked at Highfield (1)	50		
2083	C	1936 Illustrated FDC Jones H36.1H Fine (1)	30		
2084	C	1937 1d Hiker on Plain FDC unaddressed Postmarked at Highfield (1)	20		
2085	C	1938 Illustrated FDC Jones H37/1A (v) with the year '3(7) crossed out (1)	20		
2086	C	1939 Illustrated FDC Jones H39.1DC Posted at Timaru (1)	40		
2087	C	1940 Beachball Pair on Jones '39 Health FDC Jones H39.1DC with Censor Tape & Cachet 'Passed By Censor/S.188' in violet to Philippine Islands. Nice destination (1)	100		
2088	C	1945 Illustrated FDC Jones H45.1Q Has light staining. Rated 9 Very Scarce (1) PHOTO-PLATE 5	150		
2089	C	1945 Illustrated FDC Jones H45.1U (1) Robert Brown Producer. Minor blemish on the front Rated 9. Very Scarce (1) PHOTO-PLATE 5	250		
2090	C	1945 Illustrated FDC Jones H45.1U (2) Robert Brown Produced Cover. Rated 9 Very Scarce (1) PHOTO-PLATE 5	250		
2091	C	1945 Illustrated FDC Jones H45.1GAB (a) but in the size 135 x 105mm Rated 10 with faint creasing at top (1) PHOTO-PLATE 5	300		
2092	C	1948 Illustrated FDC Jones H48.1AA (3) Orange-Brown (1)	10		
2093	C	1952 Mail Tag with 2d Prince Charles Block of 4 tied by Hawera roller cancel to Lower Hutt (1)	25		
2094	C	1953 Illustrated FDC Jones H53.1I with 2d Green Health Posted at High Street, Christchurch. Rated 9 Scarce (1) PHOTO-PLATE 5	150		
2095	U	1960 Health Min Sheet x 5 Sets Fine Used CP Cat \$700 (10)	125		
2096	P	1969 Bradbury Wilkinson Imperf 2 1/2c Cricket & 4c Gunn Imperfs on Designs Submitted on 18/4/69 and approved 21/4/69. Fine item (1) PHOTO-PLATE 5	500		

LOT			NZ\$	LOT			NZ\$
2097	C	1984 Set of 3 plus Min Sheet on 4 Benham Silk FDC's (4)	25	2121	U	1886 QV 5/- Green P12 1/2 SG F26 Fine Used Centred left (1)	30
2098	C	1985 Royalty Set of 3 plus Min Sheet on 4x Benham Silk FDC's (4)	25	2122	U	1886 QV 6/- Rose P12 1/2 SG F27 Nice Used (1) PHOTO-BACK COVER	100
2099	C	1986 Set of 3 plus Min Sheet on 4x Benham Silk FDC's (4)	25	2123	U	1888 QV 2/- Blue P12 1/2 SG F34 Fine Used (1)	20
2100	C	1987 Set of 3 plus Min Sheet on 4x Benham Silk FDC's (4)	25	2124	U	1906 QV 6/- Rose P14 SG F82 postmarked 'Invercargill 13 JE 12' Nice Used (1) PHOTO-BACK COVER	100
2101	C	1988 (14NO) Printed 'Richard Hadlee/World Cricket Bowling Record/374 Test Wickets' with '69 Health Pair Posted at Christchurch. Signed by Richard Hadlee (1)	50	2125	U	1906 QV 7/- Blue P14 SG F83 Nice Used (1) PHOTO-BACK COVER	125
2102	**	1996 40c Teddy Bear Error SG 2000a Fine Unhinged ACS Cat \$1500 (1) PHOTO-PLATE 9	800	2126	U	1906 QV 7/6 Grey P14 SG F84 with Wellington Parcels 1934 cancel. The stamp has a thin. ACS Cat \$800 (1) PHOTO-BACK COVER	100
		LIFE INSURANCE		2127	U	1906 QV 9/- Orange P14 SG F86 Nice Used ACS Cat \$300 (1) PHOTO-BACK COVER	200
2103	*/U	1891/1947 Small Collection on Album Pages incl 1891 VR Set to 1/- Rose plus extra Printings Used, 1d Blue VR Unhinged, 1905/06 1d Blue No VR Mint with gum staining, 1913/47 Range of Printings to 6d Mint or Used. Also 1944 GLI Cover with 1d Red. (69 stamps & 1 Cover)	375	2128	*	1913 QV 2/6 Brown P14 SG F99 Good Mint ACS Cat \$150 (1) PHOTO-BACK COVER	100
2104	U	1891/98 1/- Rose SG L6 Good Used wih minor short perfs at the top. Has some heavy staining. ACS Cat \$450 (1)	100	2129	U	1931/40 Arms £3 Green Cowan SG F164/CP Z48a Very Good to Fine Used Scarce CP Cat \$675 (1) PHOTO-PLATE 9	375
2105	U	1891/98 3d Brown SG L4 postmarked 'RPO DN-N 7 DE 98' nearly full strike. The stamp has a few short perfs. ACS Cat \$90 (1)	40	2130	*	1931/40 Arms 1/3 Lemon SG F145 Good Mint (1)	50
2106	U	1902 1d Blue VR SG L17 tied on piece by RPO WN 13 FE 02 coin cds. The stamp is 'Misplaced to the bottom' with a right hand selvedge. At the top shows a little of the design from the previous stamp (1) PHOTO-PLATE 9	50	2131	U	1931/40 Arms 12/6 Deep Plum SG F156/CP Z40a in a Right-Hand Marginal Block of 4 Fine Used. Nice Multiple. CP Cat \$1400 (4) PHOTO-PLATE 8	700
2107	U	1905/06 2d Chestnut No VR SG L21 Good Used with blunt bottom right corner. Light stianing. ACS Cat \$300 (1)	50	2132	U	1931/40 Arms 12/6 Plum SG F156 Nice Used ACS Cat \$450 (1) PHOTO-PLATE 9	250
		PERFINS		2133	U	1931/40 Arms 7/6 Grey SG F185 Nice Used (1) PHOTO-BACK COVER	125
2108	U	KEVII 4d Yellow Perfined 'BG/EC' with a slight thin at the bottom (1)	25	2134	U	1939 35/- on 35/- Orange-Yellow SG F186/CP Z57a Pair Fine Used on piece cancelled by part 'Wellington Registered' cds CP Cat \$1400 (2) PHOTO-PLATE 9	800
		PIGEON POST		2135	**	1940/58 1/3 Yellow & Black - All in Blocks of 4 (both with Sheet Numbers) & 2x Blocks of 6 Unhinged. CP Cat \$2000 (20)	100
2109	C	1901 (3JA) Printed Flimsey (The Original, Great Barrier, Marotiri Copper Syndicate, and Port Charles Pigeongram Services with 1/- Pigeongram VP4 tied endorsed at Port Fitzroy with message from S Warren to Mrs Andrew Gray, Wellington. Minor ageing and usual folding (1)	600	2136	U	1940/58 5/6 on 5/6 Lilac with Multiple Upright Wmk SG F214/CP Z54b in a Top Marginal Block of 4 cancelled by 'Wellington Registered 29 AU 46' cds. Nice Multiple (4) PHOTO-PLATE 8	100
		POSTAGE DUES		2137	U	1940/58 Arms £3 Green SG F208w in a Block of 4 Very Good to Fine Used cancelled by central 'Auckland FMB 27 AP 66' cds, plus £1 Pink unsurfaced paper in a bottom marginal Block of 4 with central 'Wellington Registered 20 MR 59' cds. CP Cat \$800 (4) PHOTO-PLATE 8	250
2110	*	1899 10d Red/Green SG D8 Good Mint ACS Cat \$250 (1)	150	2138	U	1940/58 Arms £5 Indigo-Blue SG F211w Wmk Inverted Fine Used ACS Cat \$250 (1) PHOTO-PLATE 9	150
		POSTAL FISCALS		2139	U	1940/58 Arms 30/- Brown SG F205 Very Fine Used ACS Cat \$300 (1) PHOTO-PLATE 9	200
2111	*	1882 QV 1d Lilac SG F1 Good Mint Scarce ACs Cat \$3250 (1) PHOTO-BACK COVER	2000	2140	U	1940/58 Arms 3x Part Parcel labels - 1957 £2 Purple Vertical Pair, 1961 £4 Blue plus 3/- & 5/- Picts, 1962 £2 Purple & £5 Indigo-Blue plus 3/- Pict tied. CP Cat \$645 for the stamps alone (3)	200
2112	U	1882 QV 4d Orange-Red NZ Wmk SG F5 postmarked with part 'Dunedin' Squared cds. Has 2x blue registration marks on the front. Also a small tear at the right. ACS Cat \$1250 (1) PHOTO-BACK COVER	250	2141	**	1940/58 Arms 7/- Blue SG F151 Unhinged (1)	100
2113	U	1886 QV £1 Pink P12 1/2 SG F33 Nice Used ACS Cat \$250 (1)	150	2142	**	1940/58 Arms 9/- Orange SG F154 Unhinged (1)	150
2114	U	1886 QV £10 Blue P12 1/2 postmarked 'Wellington 3 SP 8?' Centred to bottom. ACS Cat \$400 (1) PHOTO-BACK COVER	250	2143	**	1984 \$4,\$6,\$10 Comb Perf Inverted Wmk Unhinged CP \$250 (3)	50
2115	U	1886 QV £3 Green P12 1/2 Nice Used postmarked 'Wellington 31 JY 88' Minor perf staining ACS Cat \$300 (1) PHOTO-BACK COVER	200	2144	U	OFFICIAL 1908 QV £1 Pink SG 072a Very Good Used with slight smudged cancel ACS Cat \$1000 (1) PHOTO-BACK COVER	450
2116	U	1886 QV £4 Blue P12 1/2 postmarked 'Auckland 18 DE 88' with minor staining. ACS Cat \$350 (1) PHOTO-BACK COVER	250	2145	U	OFFICIAL 1913/25 2/- Blue P14 SG 082 Very Good Used ACS Cat \$75 (1)	50
2117	U	1886 QV £5 Blue P12 1/2 postmarked 'Wellington 21 AU 88' Centred to top right ACS Cat \$300 (1) PHOTO-BACK COVER	200	2146	*	OFFICIAL 1913/25 5/- Green P14 1/2 x 14 SG 086 Good Mint ACS Cat \$250 (1)	150
2118	U	1886 QV 10/- Orange-Red P12 1/2 SG F31 Nice Used (1)	50	2147	U	OFFICIAL 1913/25 QV 5/- Green P14 1/2 x 14 SG 086 Fine Used (1) PHOTO-BACK COVER	200
2119	U	1886 QV 3/- Mauve P12 1/2 SG F24 Fine Used (1)	25	2148	*	OFFICIAL 1913/25 QV 5/- Green P14 SG 083 Fine Mint ACS Cat \$250 (1)	150
2120	U	1886 QV 4/- Brown Rose P12 1/2 SG F25a Nice Used (1)	40	2149	U	OFFICIAL 1913/25 QV 5/- Green P14 SG 083 Very Good Used with horizontal crease. CP Cat \$350 (1)	50
				2150	*	OFFICIAL 1927/33 Arms 5/- Vertical Overprint SG 0113 Good Mint ACS Cat \$750 (1) PHOTO-PLATE 9	400
				2151	U	OFFICIAL QV 5/- Green P14 1/2 x 14 SG 096/CP Z06h in a Used Block of 4 each cancelled with 'Tauranga 18 DE 22' cancels. Minor split perfs at top. Also minor smudging of 2 cancels. Nice Multiple. CP Cat \$1000 (4)	400

LOT		NZ\$	LOT		NZ\$
REVENUES					
2152	U	1000	2183	U	15
Advalorem - 1% R1 tied by metal foil on 1868 piece; 3% R3a dated 13 OC 80; 10% R7 cancelled Otago 5 NO 75 with 4 margins but with a slight tear. Kiwi Cat \$2175 (3) PHOTO-PLATE 9			Stamp Duty 1903 QV 7/- Blue P11 Kiwi R456E Unpunched (1)		
2153	U	75	2184	U	6
Beer Duty 1883 QV 1/3 Pink cancelled 14/11/92 'Invercargill' with minor faults (1)			Stamp Duty 1906 £2 Purple P14 Kiwi R467F Unpunched (1)		
2154	U	250	2185	U	10
Counterpart 1901 QV 2/6 Brown P11 Error Kiwi R42 cancelled by 'Stamp Office/Invercargill Oct 4 1901' Unpunched. Nice item Cat \$300 (1) PHOTO-BACK COVER			Stamp Duty 1906 4/- Orange-Red P14 Kiwi R453F Unpunched with a minor corner crease (1)		
2155	U	100	2186	U	10
Denoting 1924 KGV 3/- Admiral Mauve Cowan Kiwi R49 Unpunched (1) PHOTO-PLATE 9			Stamp Duty 1906 QV 30/- Brown P14 Kiwi R465F Unpunched (1)		
2156	U	100	2187	U	15
Fine Paid 1922/26 KGV 3/- Admiral Cowan Kiwi R67b Unpunched (1) PHOTO-PLATE 9			Stamp Duty 1906 QV 7/- Blue P14 Kiwi R456F Unpunched (1)		
2157	U	100	2188	U	15
Fine Paid 1935 6d Harvester Kiwi R110 perfined (1) PHOTO-PLATE 9			Stamp Duty 1906 QV 7/6 Grey P14 Kiwi R457F Unpunched with a minor corner crease (1)		
2158	U	100	2189	U	20
Fine Paid 1938/47 KGV 3/- Kiwi R126 Unpunched (1) PHOTO-PLATE 9			Stamp Duty 1906 QV 8/- Deep Blue Kiwi R458F Unpunched (1)		
2159	*	150	2190	U	7
Honey Seal 1938/53 2/6 Brown Kiwi R132 Mint No Gum with minor perf staining. Scarce (1) PHOTO-PLATE 9			Stamp Duty 1906 QV 9/- Orange P14 Kiwi R459F Unpunched (1)		
2160	U	10	2191	U	20
Railway Charges 1925 6d Green P14 with Dunedin Station Upwards Overprint (1)			Stamp Duty 1913 QV £7 Maroon P14 Kiwi R477H Unpunched (1)		
2161	U	20	2192	U	15
Railway Charges 1925 6d Green P14 with Nelson Station Downwards Overprint (1)			Stamp Duty 1913 QV 15/- Green P14 Kiwi R462H Unpunched (1)		
2162	U	25	2193	U	35
Railway Charges 1925 9d Red P14 1/2 x 14 with 'Dunedin' Typed Overprint. Has a thin (1)			Stamp Duty 1931 Arms £35 Orange & Black Kiwi R539A Cowan Unpunched (1)		
2163	C	250	2194	U	50
Railway Charges 1929 Larger Mail Tag with 2d,2/-,1/- & 6d Railway Charges all with 'Ngaruawahia' Typed Overprints tied by large Oval 'New Zealand Railway/ Ngaruawahia' violet cancel to Auckland. Some staining. Scarce Item (1) PHOTO-PLATE 5			Stamp Duty 1931 Arms £4 Blue Cowan Kiwi R528A Unpunched (1)		
2164	U	20	2195	U	200
Stamp Duty 1880 QV £1 Pink NZ Wmk Kiwi R463A Unpunched (1)			Stamp Duty 1931 Arms 35/- Yellow Kiwi R523A with punchhole and short top left corner Kiwi Cat \$600 (1) PHOTO-PLATE 9		
2165	U	30	2196	U	50
Stamp Duty 1880 QV £2 Purple NZ Wmk Kiwi R467A Unpunched (1)			Stamp Duty 1939 Arms 35/- on 35/- Orange-Yellow Kiwi R560A Punched and Repatched (1) PHOTO-PLATE 9		
2166	U	50	2197	U	50
Stamp Duty 1880 QV 1/- Pink NZ Wmk Kiwi R448A with bottom short perf Cat \$125 (1)			Stamp Duty 1940 Arms £2.10s Kiwi R525G Wmk Inverted Unpunched (1)		
2167	U	20	2198	U	100
Stamp Duty 1880 QV 10/- Brown Red NZ Wmk Kiwi R460Aa Unpunched (1)			Stamp Duty 1940 Arms £3.10s Rose Kiwi R527F Unpunched (1) PHOTO-PLATE 9		
2168	U	50	2199	U	40
Stamp Duty 1880 QV 15/- Green NZ Wmk Kiwi R462A Unpunched with large 13/5/93 manuscript date Cat \$75 (1)			Stamp Duty 1940 Arms £35 Green & Dark Blue Kiwi R540F Unpunched (1)		
2169	U	10	2200	U	50
Stamp Duty 1880 QV 2/6 Brown NZ Wmk Kiwi R450A Unpunched (1)			Stamp Duty 1942 Arms £100 on £100 Mauve & Blue Kiwi R574F Wmk Inverted Unpunched (1) PHOTO-PLATE 9		
2170	U	125	2201	U	20
Stamp Duty 1880 QV 25/- Blue NZ Wmk Kiwi R464A Unpunched. Scarce (1) PHOTO-BACK COVER			Stamp Duty 1942 Arms £25 on £25 Violet & Blue Kiwi R568E Unpunched (1)		
2171	U	10	2202	U	15
Stamp Duty 1880 QV 5/- Yellow Green NZ Wmk Kiwi R454Aa Unpunched (1)			Stamp Duty 1942 Arms £30 on £30 Orange Red & Blue Kiwi R569F Wmk Inverted Unpunched (1)		
2172	U	35	2203	U	60
Stamp Duty 1880 QV 6d Red Brown NZ Wmk Kiwi R446A Unpunched with blunt bottom corner perf Cat \$75 (1)			Stamp Duty 1942 Arms £35 on £35 Green & Black Kiwi R570F Wmk Inverted Unpunched (1)		
2173	U	50	2204	U	30
Stamp Duty 1880 QV 7/- Ultramarine NZ Wmk Kiwi R456A Unpunched with a faint crease Cat \$75 (1)			Stamp Duty 1942 Arms £45 on £45 Sky Blue & Blue Kiwi R572E Unpunched (1)		
2174	U	75	2205	U	15
Stamp Duty 1880 QV 8/- Blue NZ Wmk Kiwi R458A Unpunched (1)			Stamp Duty 1942 Arms £7 on £7 Maroon Kiwi R562E Unpunched (1)		
2175	U	100	2206	U	40
Stamp Duty 1880 QV 8d Green NZ Wmk Kiwi R447a Unpunched with Imperf left-hand margin (1) PHOTO-BACK COVER			Stamp Duty 1942 Arms £8 on £8 Green Kiwi R563E Unpunched (1)		
2176	U	30	2207	U	15
Stamp Duty 1880 QV 9/- Orange NZ Wmk Kiwi R459A with a faint crease (1)			Stamp Duty 1942 Arms 5/6 on 5/6 Purple Kiwi R557E Wmk Inverted Unpunched (1)		
2177	U	15	2208	U	100
Stamp Duty 1886 QV 15/- Green P12 1/2 Kiwi R462C1 Unpunched (1)			Stamp Duty QV P11 Range 2/- Blue to £1 Pink plus 30/- Brown. All Unpunched. Odd minor blemish (14)		
2178	U	25	2209	U	250
Stamp Duty 1886 QV 25/- Blue P12 1/2 Kiwi R464C1 Unpunched (1)			Stamp Duty QV P14x14 1/2 Range on Stockcard 2/- Blue to £1, 12/6,25/-,30/-,£2,£3,£3.10s,£4,£4.10s,£5,£6,£8,£10,£15 All Unpunched. Odd minor blemish (24)		
2179	U	75	NEW ZEALAND POSTAL HISTORY		
Stamp Duty 1886 QV 35/- Yellow P12 1/2 Kiwi R466C1 Unpunched (1) PHOTO-BACK COVER			PRESTAMP ENTIERES/COVERS		
2180	U	30	2210	C	750
Stamp Duty 1886 QV 4/- Brown Rose Kiwi R452C1 Unpunched (1)			1843 (DE25) Part Entire addressed to 'Thomas J Thompson, Port Nelson, NZ' bearing 'New Plymouth Crown-In-Oval' handstamp with '4' Postal Rate in black. Posted on Christmas Day. The item is stuck down on an album page for preservation. Early New Plymouth Item (1) PHOTO-PLATE 5		
2181	U	15	FULL FACE QUEEN COVERS		
Stamp Duty 1895 QV 15/- Green P11 Kiwi R462D Unpunched (1)			2211	C	500
2182	U	50	1864 (AU16) Cover to England with irregular block of 3 2d Blue SG 113 Plate 1 tied by '05' Obliterator cancels (Waikouaiti) Backstamped Waikouaiti, Dunedin in red & Birmingham cancels. Lightly soiled and minor creasing. Gold Mining/Otago Postal District Cover (1) PHOTO-PLATE 7		
Stamp Duty 1903 QV £45 Blue P11 Kiwi R492E Unpunched (1)					

LOT		NZ\$	LOT		NZ\$
2212	C 1864 (JY9) Cover with Imperf 2d Blue FFQ tied by Oblit '9' (New Plymouth) cancel to Dunedin. Backstamped New Plymouth & Dunedin. Cover with tears at top (1)	50	2229	C 1895 (30NO) Cover endorsed 'p SS Alameda/Via Frisco' with 2 1/2d Blue tied by Auckland Squared cds to USA. Backstamped New York/Paid All. Minor ageing (1)	75
2213	C Badly Stained Front bearing 6d Blue tied by light 'Coromandel' Obliterator cancel Rare marking on cover (1)	250	2230	C 1898 (14MY) Cover with 2d Purple tied by light 'A over 67' Obliterator cancel. At left with Otahuhu coin cds. Backstamped Auckland. Cover has light ageing and roughly opened at top. Proving cover for Otahuhu Obliterator cancel (1)	100
FIRST SIDEFACE COVERS			1898 PICTORIAL COVERS		
2214	C 1878 (JY23) Cover to J Solomon with 2d Rose tied by Oblit '08' plus Arrow River cds. Backstamped Cromwell. Nice item (1)	250	2231	C 1898 (20C) Cover endorsed 'P SS Moana/Via Frisco' with 1/2d Mt Cook & 2d Pembroke values Posted at Auckland to USA. Backstamped New York Paid & Montclair cancels. (1)	75
2215	C 1879 (JA16) Triple Rate Cover to London endorsed 'via Suez & Southampton' bearing 6 x 2d Rose and 1x 6d Blue tied by 'Christchurch' & Large 'C' Obliterator cancels. Backstamped London MR 19 79 cancel. Nice franking (1) PHOTO-PLATE 5	200	2232	C 1898 (9DE) Uprated 1d Blue Printed Postcard with additional 1d Lake Taupo Posted at Waimate to Waimate. Minor age (1)	50
2216	C 1881 (11JY) Cover with 2d Rose Strip of 3 tied by Dunedin duplex cancels addressed to J. Solomon, Cromwell, Otago. No backstamp (1)	100	2233	C 1899 (24FE) Cover with 3x 1d Lake Taupo's tied by Napier RPO coin cancels to Dunedin. Backstamped RPO DN-N. Minor soiling. Nice Railway Cover (1)	100
2217	C 1892 (23MR) Uprated 1d Blue Printed Postcard with additional 1/2d Newspaper stamp Posted at Christchurch to Zurich, Switzerland. Has Postage Due/Tax Octagonal '5/Centimes/T' violet cachet plus Oblit 'C' cancel. Also Neumunster receiving cancel (1) PHOTO-PLATE 5	125	2234	C 1900 (31DE) Cover with 1d Terraces tied by Albury coin cds to Dunedin. Backstamped Timaru & RPO DN-N. Light staining (1)	50
SECOND SIDEFACE COVERS			2235	C 1903 (29JL) Registered Cover with 2x 2 1/2d Wakatipu's tied by Napier cds to Dunedin. Has oval 'Registered/Napier' black handstamp. Backstamped Dunedin R cancel. Fine Early Napier Registered Cover (1)	200
2218	C 1882 (22OC) Cover with 2d Lilac Die 1 SG 188 tied by Dunedin Squared cds to Invercargill. Backstamped RTPO(IN) & Otautau. Australian Alliance Assurance Co envelope. Roughly opened at top and tear at right. (1)	50	2236	C 1905 (12JA) Japan UPU Picture Postcard endorsed 'Printed Matter' with 1/2d Mt Cook tied by Dunedin cds to Lyttelton. Has Travelling PO/Christchurch-Dunedin plus Lyttelton receiving cds (1)	50
2219	C 1882 (30DE) Cover with 6d Brown tied by Port Chalmers duplex cancel cds to Scotland endorsed 'Via San Francisco' Backstamped RTPO (C), Packet Letter/ Glasgow & Moffat. Has a slight stain at top right. Minor soiling and a few small tears (1)	150	2237	C 1905 (20DE) UK Picture Postcard with 1/2d Mt Cook tied by part Travelling PO/Wellington-Napier cds to Hastings. Card endorsed 'Printed Matter'. Has corner crease (1)	30
2220	C 1883 (27MY) Union Bank Cover with 2d Lilac Die 1 tied by 'RTPO/C' Obliterator cancel. Backstamped Christchurch & RTPO (C) cancels. Has light horizontal crease. Fine Railway Obliterator Cover (1) PHOTO-PLATE 5	250	2238	C 1905 (3AU) Picture Postcard (Mt Egmont, Taranaki) with 1/2d Mt Cook Posted at Wellington to Hungary with part receiving cds (1)	75
2221	C 1883 (JA30) Registered Cover to England with single 1/- Chestnut tied by light 'A' Obliterator cancel. Has the oval 'Registered/Auckland' violet cachet at left. Also red 'Registered/London' handstamp. (The Registered Auckland cachet was only in use for just over 2 1/2 years). Minor creasing and slight fault on the back. Nice single franking/registered cover. Ex John Woolfe (1) PHOTO-PLATE 5	150	2239	C 1906 (22MY) QV 1d Brown Pictorial Postcard uprated with 1/2d Mt Cook Posted at Auckland to Germany. Has Segeberg receiving cds. (1)	75
2222	C 1884 (14JU) Bank of Australia Cover with 2d Lilac Die 1 tied by light Obliterator cancel. Backstamped Ashburton & Christchurch cancels. Horizontal light crease (1)	75	2240	C 1908 (24JL) Picture Postcard (The Reservoir, Karori, Wellington) with 1/2d Mt Cook tied by Blenheim to Nelson. Boxed 'Loose Letter' handstamp. Slight soiling (1)	50
2223	C 1884 (29MR) Cover with 6d Brown Die 1 tied by Napier duplex cancel to England endorsed 'Via Frisco' Backstamped Lutterworth. Includes the letter contents. Minor tear at top (1)	100	2241	C 1909 (22MY) Registered Cover to Dunedin with 3d Huia's Reduced tied by Auckland Registered cds. Backstamped Dunedin Registered Octagonal blue handstamp (1)	150
2224	C 1887 (5DE) Cover with 2d Lilac tied by Oamaru duplex cancel to Wellington. Backstamped Wellington. Minor crease and stain on the right (1)	50	2242	C 1910 (10DE) Registered Cover with 2d Pembroke plus KEVII 1/2d Pair tied by Invercargill coin cds. Backstamped Dunedin Registered Octagonal violet cancel. (1)	75
2225	C 1889 (28JA) Union Bank Cover with 2d Lilac tied by Dunsandel 'home-made' Obliterator cancel. Backstamped Christchurch & Dunsandel. Light horizontal crease. (1)	50	1D UNIVERSAL COVERS		
2226	C 1891 (1AU) Cover with damaged 2d Lilac tied by Timaru duplex cancel addressed to Te Kaki, Chatham Island. Backstamped RPO-C & Wellington cancels. Light staining (1)	75	2243	C 1901 (JA8) NZ Loan & Mercantile Agency Co Ltd Printed Cover endorsed 'First Post' with 1d London Print tied by fine Wellington Flag machine cancel to Oamaru. Backstamped RPO Christchurch & Oamaru cancels. Minor ageing (1)	100
2227	C 1892 (24SP) Cover with single 3d Yellow tied by fine RTPO-DNN coin cds to Christchurch. Backstamped RPO-C. The 3d rate making up 2d for Postage and 1d for Late Fee. Nice Railway Cover (1) PHOTO-PLATE 5	250	2244	C 1902 (29AU) Cover with 1d Univ Strip of 3 Posted at Dargaville to Montevideo, South America. Various Backstamps. Light ageing and minor crease (1)	75
2228	C 1894 (4AU) Registered Cover with 5d Grey & 1/2d Newspaper values tied by Blenheim coin cancels to London. At the left with a light oval 'Registered/ Blenheim' handstamp. Has Registered/London 13 SP 94 red handstamp. Backstamped Wellington. Has '8' blue in manuscript. Minor ageing. Early Blenheim Registered Cover (1) PHOTO-PLATE 6	300	2245	C 1903 (6OC) Cover to USA bearing 1d Univ Pair plus 1/2d Mt Cook tied by Thames Squared cds. Backstamped Auckland & Seattle cancels. (1)	50
			2246	C 1903 (DE) Picture Postcard Muir & Moodie (Winete Paranihi & Kuini) with 1d Univ tied by 'A' Obliterator addressed to Waihimomona & redirected to Little River. Has Auckland, Trav PO Christchurch-Dunedin, Geraldine, Waihimomona & Little River cancels. Minor blemishes. Interesting range cancels (1)	150
			2247	C 1904 (12DE) Uprated KEVII 1d Cover uprated with 1d Univ cancelled by Obliterator 'N' cancel plus Nelson cds to a local address. Has boxed 'Loose Letter' handstamp. Backstamped Nelson & Stoke. Interesting Nelson Cover (1) PHOTO-PLATE 6	100

LOT		NZ\$	LOT		NZ\$
2248	C 1904 (28SP) Cover with 1d Univ tied by RPO Christchurch cds to Dunedin. Backstamped Travelling PO Dunedin-Christchurch. Light ageing to cover (1)	50	2272	C 1921 (19OC) Registered Cover to USA with 6d Pink tied by Dunedin Registered cds to USA. Has boxed 'Supposed Liable/To Customs Duties' black cachet. Backstamped Boston Registered cds. Minor creasing (1)	75
2249	C 1905 (30MR) Picture Postcard (Lake Rotomohana) Beattie Card with 1d Univ tied by New Plymouth cds to Rarotonga, Cook Islands. Has light receiving cds (1)	75	2273	C 1921 (26JL) Real Photo Postcard (The Waterfront/ Auckland) Shipping Scene with 1d Victory Posted at Auckland to USA (1)	50
2250	C 1907 (3AP) Picture Postcard with 1d Univ tied by Trav PO Auckland cds to Palmerston North. Light ageing and corner crease (1)	50	2274	C 1922 (20JA) Registered Cover with '20 1d Victory (2) plus KGV 3d Brown Surface values tied by Government Buildings cds to Dunedin. Has Government Buildings Registration label (1)	75
2251	C 1908 (22SP) Cover addressed to 'Railway Magnate, Auckland' with 1d Univ tied by overinked Woodville cds. Backstamped Auckland machine cancel (1)	30	2275	C 1922 (6JE) Registered Cover with '20 2d Ovpt plus 2x 1 1/2d Victory values tied by Telegraph Office/ Tauranga cancels to Dunedin. Nice cancel. Minor creasing (1)	100
KING EDWARD VII COVERS			2276	C 1923 (13AU) Registered Cover with 1 1/2d Orange-Brown & 3d Brown Surface values tied by Dannevirke Triple Circle cds to Dunedin. (1)	50
2252	C 1911 (JA19) Tuck's Postcard with KEVII 1/2d Green tied by Travelling PO/Christchurch-Dunedin cds. Light ageing to the card (1)	30	2277	C 1923 (18DE) Cover with 2d Yellow Surface tied by fine Travelling PO/Ohinemuri cds to Auckland. Fine Railway Cover (1)	100
2253	C 1913 (13MR) Picture Postcard with 1/2d KEVII Posted at Oamaru to Waikouaiti. Has 'To Pay/1d/Double Deficient Postage' Postage Due cachet plus boxed 'Loose Letter' handstamp (1)	75	2278	C 1925 (7FE) Real Photo Postcard (Skipper's Bridge, Wakatipu) with 2d Yellow Surface Posted at Queens-town to Philippine Islands. Nice destination (1)	50
2254	C 1913 (2JA) Happy New Year Postcard with 1/2d KEVII Green tied by TPO/Main Trunk AK to Kaimaumau with light receiving cds. Light ageing and soiling (1)	50	2279	C 1925 (MY23) Newspaper Wrapper with 1/2d KGV tied by Hastings machine cancel to Nairobi, Kenya Colony, Africa. Nice item (1)	50
2255	C 1913 (6MY) Registered Cover to London with KEVII 3d Brown tied by Invercargill cds. Backstamped Registered/London 11 JU 13 handstamp (1)	60	2280	C 1926 (19MY) Cover with KGV 1/2d Green Block of 4 tied by RTPO Christchurch cds to Dunedin. Fine Railway Cover (1)	75
2256	C 1914 (16FE) Picture Postcard (Crossing the Shotover, Wakatipu NZ) with KEVII 1/2d tied by Travelling PO/ South Canterbury cds. Scarce (1)	75	2281	C 1926 (25MR) Govt Life Insurance Department (GI283- 100,000-4-25-21230) Printed Registered Cover with 4d Violet tied by Wellington Registered cds to Dunedin (1)	75
2257	C 1915 (1FE) Picture Postcard (Botanical Gardens, Wellington) with 2x 1/2d KEVII's tied by TPO Wanganui/Wellington cds. Some ageing (1)	50	2282	C 1929 (18JA) Printed 'Oceania Exchange Club' Printed Cover with 1d FM Pair tied by Palmerston North/ Loose Letters cds to NZ. Slight soiling and light creasing (1)	75
2258	C 1921 (27JL) Registered Cover with KEVII 5d Brown tied by Nelson cds to Dunedin. No backstamp. Light creasing to the edges. Single rate cover (1)	75	2283	C 1930 (15JL) Cover with KGV 1/2d Green Pair tied by fine 'Five Rivers' cds to Dunedin (1)	50
2259	C Postcard (Humorous) with KEVII 1/2d Green tied by "WG/1" Obliterator cancel to Wanganui. Endorsed 'Flag Station' plus boxed 'Loose Letter' handstamp. Fine Item (1)	100	2284	C 1930's Parcel Wrapper endorsed 'NZ Seeds' with 1d FM Pair tied by Parcel 'DN' Obliterator cancels to USA. Has a Customs label endorsed 'Seeds/No Value'. Also US/Free/Baltimore oval red cachet. A little creased (1)	50
1D DOMINION COVERS			2285	C 1933 (11SP) Registered Cover with KGV 1 1/2d Orange-Brown P14 plus 2 1/2d Blue tied by Te Aro cancels to Dunedin. Nice franking (1)	150
2260	C 1910 (11AU) Picture Postcard (Beattie Washing Operations, Ohinemutu Rotorua) with 1d Dom Pair tied by Travelling PO/Ohinemuri cds. A little soiling at right (1)	100	2286	C 1933 (6AP) Printed 'The Auckland and Suburban Drainage Board' Cover Registered Cover to USA with 4d Purple Plate 44 tied by Auckland East cds. Backstamped San Francisco & Berkeley Registered cancels. (1)	75
2261	C 1910 Picture Postcard with 1d Dom tied by light Travelling PO/Ohinemuri cds to Christchurch. Light ageing and minor corner crease (1)	50	2287	C 1934 (21JL) Cover with 1d FM with Parisian Booklet single tied by Manaia cds addressed to 'General Manager Railways, Wellington' Has odd pinholes at left (1)	25
2262	C 1912 (16FE) FGR Postcard (Picton East 14/3/11) with 1d Dom tied by Blenheim cds to London (1)	35	1935 PICTORIAL COVERS		
2263	C 1920's Cover to England with 2x 1d Dom's Posted at Palmerston North. Has small 'Loose Letters' black handstamp. Scarce (1)	75	2288	C 1935 (11DE) Uprated KGV 1d Printed envelope with 1d Kiwi P13 1/2 x 14 CP L2b tied by RTPO Christchurch/2 cds to Dunedin. Scarce printing on Cover (1)	250
2264	C 1921 (30JL) Registered Cover to Dunedin with 5x 1d Dom's tied by Wellington Registered cds. No backstamps. (1)	50	2289	C 1936 (17FE) Printed 'Hari Hari Hotel' Printed Green Pictorial Cover with 1d Kiwi tied by Hokitika cds to Christchurch. Has boxed 'Loose Letter' handstamp (1) PHOTO-PLATE 6	100
KGV COVERS			2290	C 1937 (25JE) Printed 'Morrison & Morrison Ltd' Printed Cover endorsed 'Australia-Singapore-England' with 2x 9d Red & Grey values tied by Christchurch cds. Minor perf staining and fault to the back of the cover (1)	50
2265	C 1916 (19AU) Registered Cover with KGV 1 1/2d Local & 2d Yellow Recess tied by Registered Christchurch cds to Dunedin. Minor creasing. Nice Franking (1)	100	KING VI COVERS		
2266	C 1917 (6MR) Cover with KGV 2d Yellow Recess tied by Wellington machine cancel to Dunedin. Nice single franking on cover. Minor creasing (1)	100	2291	C 1939 (27NO) Cover to USA with KGV 1d Red Posted at Auckland. Has Christmas/New Year NZ Kiwi Printed Pictorial Card inside (2)	40
2267	C 1917 (SP3) Cover with 1 1/2d Black London Print tied by Waihi machine cancel to Canal Zone. No backstamp (1)	75	2292	C 1946 (22OC) Airmail Cover to USA with 4x 1/- Peace stamps tied by Auckland FMB cancels. No backstamps (1)	50
2268	C 1919 (20OC) Cover with 2 1/2d Blue tied by Wellington Late Fee cds to Dunedin (1)	75			
2269	C 1920 (15JE) Registered Cover with 2x 1d & 1 1/2d Victory values Posted at Geraldine to Dunedin. (1)	75			
2270	C 1920 (21SP) Registered Cover with 1/2d War Stamp, 1d, 1 1/2d, 3d 1920 Victory values tied by Te Awamutu cancels to USA. Some faults to the back of the cover (1)	150			
2271	C 1921 (15JL) Cecil Book Shop/22 Lambton Quay violet oval cachet Registered Cover with KGV 2d Surface Pair & 1d Victory tied by Wellington Registered cds to Dunedin (1)	75			

LOT		NZ\$	LOT		NZ\$
2293	C 1948 (4JE) Airmail Cachet Cover endorsed 'Late Fee' bearing KGV 2/- & 2d values tied by Auckland Late Fee cds to Port of Spain, Trinidad, BWI with receiving backstamp. The cover has a light vertical fold. (1)	75	2315	C 1931/40 Range of Flight Covers -1931 Palmerston North to Auckland with 3d & 4d Airs, 1931 Karachi-London 2x Air Covers, 1931 Gisborne to Palmerston North Xmas Flight Printed Cover, 1935 Airmail Registered Cover to England, 1938 Empire FDC Covers to London & USA, 1940 NZ-USA Pan Am Flight Cover. Mostly fine (10)	150
2294	C 1952 (18FE) F C Wood Ltd Printed Mail Tag Registered with 3d & 4d KGV values tied by Manners Street cds to Whangarei. Nice item (1)	30	2316	C 1932 (28JE) Imperial Airways with 4d & 7d Airmails plus 1d Map Stamp Posted at Timaru to Broken Hill, Northern Rhodesia NZAMC #79b with Broken Hill 20 SP 32 arrival cds. Fine Item & Scarce (1)	150
2295	C 1954 (27AU) Registered Airmail Cover to Malaya with 1/- Peace Pair tied by Dunedin Registered cds. Back-stamped Singapore (1)	50	2317	C 1934 (17FE) Faith in Australia NZAMC #102d Special Postcard with 7d Air Signed by Ulm & Allan. Fine item (1) PHOTO-PLATE 6	250
2296	C 1954 (7JA) First Flight Resuming Mail Carrying by PAA under new Contract with 1d,5d,1/- Peace values tied by Putaruru cds to USA (1)	50	2318	C 1934 (29DE) Uprated 1d FM Lettercard with additional 1d FM on Hokitika-Okuru NZAMC #114b Fine (1)	50
2297	C 1954 (7MY) Registered Airmail Cover with 2/- KGV tied by Manners Street cds to England. No back-stamp (1)	50	2319	C 1937 (28DE) Registered Cover Per American Clipper with '37 6d Coronation x 9 plus 3d Pictorials tied by Auckland Registered cancels to London. Back-stamped with NZ-USA Airmail red cachet. Also San Francisco cds Light staining (1)	50
2298	C 1958 (16OC) Formular Aerogramme with 8d Violet tied by Royal Oak cds addressed to Libya, N.Africa. Good destination (1)	50	2320	C 1938 (14JY) Commercial Airmail 1/3 GB Metered Cover to NZ with violet boxed 'Air Service Interrupted' cachet. Fine item (1)	75
<u>QE PERIOD COVERS</u>			2321	C 1947 (23AP) Trans-Pacific NZ-Canada Printed Cover NZAMC #297c with 1/- Peace tied (1)	30
2299	C 1955 (7SP) Airmail Cover to Switzerland with QE 1/2d (2), 1 1/2d (2), 6d, 3/- plus '55 3d Stamp Centenary Posted at Gisborne. (1)	50	2322	C 1954 (11MR) Cover with 'Salvaged Mail/Aircraft Crash/Singapore 13.3.1954' boxed red cachet to England with 1/3 KGV Posted at Auckland. NZAMC #421 (1)	100
2300	C 1958 (14AP) Uprated 3d QE Postcard with 1d Orange Large Figures tied by Auckland Late Fee cds. Endorsed 'Late Fee' (1)	20	2323	C 1979 (24NO) Jean Batten Motat Printed FDC signed by Jean Batten (1)	50
2301	C 1959 (12SP) Cover with Late Fee label with 1d (2) & 3d QE Large Figures tied by RTPO South Canterbury cancels. 3x full strikes (1)	25	<u>EXHIBITION COVERS</u>		
2302	C 1959 (15DE) Cover bearing QE 1d Orange Large Figures x 5 tied by 2x Fine Strikes 'RTPO Main Trunk/50 Years/Wellington' cds (1)	20	2324	C 1906 (7DE) Picture Postcard (No 7-The Water Chute) with 1d Exhibition Stamp tied by Christchurch cds (1)	50
2303	C 1959 (15DE) Cover endorsed 'Late Fee' with 2d QE Large Figures plus '58 3d Hawkes Bay tied by 'RTPO Main Trunk/50 Years/Wellington' cds (1)	20	2325	C 1914 (30JA) Auckland Exhibition Picture Postcard (Silverston No 6 View from Main Entrance) with 1/2d Green Exhibition stamp tied by part 'Exhibition Buildings' machine cancel. Also Posted On Top Tower Exhibition red cachet. Minor soiling (1)	100
2304	C 1959 (9DE) Airmail Cover to Holland with 2/6 Brown Queen tied by Dunedin machine cancel. Nice single franking (1)	50	<u>LIFE INSURANCE COVERS</u>		
2305	C 1960 (9JE) Cover with '60 3d Westland Pair tied by Wellington Loose Letter cds to a local address. Commercial (1)	25	2326	C 1920 (29AP) NZ Govt Insurance Dept Cover with 1/2d Green tied by Napier cds to Wairoa. Has a light vertical crease Nice single franking (1)	150
2306	C 1960's Bank of NZ Mail Tag with large Yellow 'Express Transit' label with 7c Export & \$1 Glacier values tied by Wellington machine cancel to Wanganui. Fine & Interesting item (1)	75	2327	C 1939 (19DE) NZ Govt Life Insurance Printed env from Dunedin Agency with 1d Red Pair tied by Travelling PO/North Otago mostly complete cds to Milton. Light ageing. Railway cancel (1)	150
2307	C 1961 (OC) Airmail Cover to England with KGV 2, QE 1d Booklet Pane, 9d plus 4d Large Figures tied by Rotorua cancels. Nice Franking (1)	50	<u>METER COVERS</u>		
2308	C 1965 (8DE) Late Fee endorsed Cover with 7d Arms tied by Wellington Late Fee cds to Hamilton (1)	20	2328	C 1917 (9FE) Begg's Printed Card with Black 1d + 1d Dunedin/26 Meters tied by RTPO N Otago/Loose Letter cancels to Christchurch. Has punched filing holes at top (1)	100
2309	C 1977 (15OC) Jack Wilson Sales Ltd Printed window env with 7c Postafix plus 3c Rose tied by Christchurch machine cancel (1)	10	2329	C 1922 1d + 1d Christchurch Industrial Exhibition Red Paid Meters on Plain Cover. Light vertical crease (1) PHOTO-PLATE 6	200
<u>ANTARCTICA</u>			2330	C 1934 (SP17) Printed NZ Trade Supply Co/Wanganui - Spencer Moulton Tennis Balls Cover with 1d FM tied by Wanganui machine cancel (1)	50
2310	C 1964 (8DE) OHMS Raoul Island Cacheted Cover with QE 1d Orange Officials tied by Raoul Island/ Kermadec Island cds. Boxed 'HMNZ Lachlan' violet handstamp. Fine Item (1)	50	2331	C 1934 Plain Cover with Red 6d & 1/- Meters Unused (1)	50
<u>AIRMAIL COVERS</u>			2332	C 1950 (21SP) Airmail 1d,2d,2d,1/- Red Meters cancelled by Wellington Late Fee to England. Endorsed 'Late Fee' (1)	30
2311	C 1930 (9OC) NZ Airmail Printed Cover with Pigeon Post designs. Endorsed 'Via Adelaide-Perth Service' with KGV 5d Blue Posted at Christchurch to England. Has GB 1/2d tied by Sutton Goldfield 17 NO 30 cds. Clean condition (1)	125	2333	C 1950 (22NO) General Assembly No 2 Frank Stamp Cachet Cover tied by TPO Main Trunk/Wellington cds to Auckland. Commercial (1)	50
2312	C 1931 (15JA) Dominion Airlines Ltd Printed Cover with 'Hastings to Gisborne' cut label NZAMC 39a. Has 1d FM tied by Gisborne cds. The label is initialled 'An' Signed by GB Bolt. Minor ageing (1) PHOTO-PLATE 6	150	2334	C 1950 (5OC) 2d Red Metered Cover tied by TPO Main Trunk Wellington cds to Auckland (1)	30
2313	C 1931 (19JA) Dominion Airlines Ltd bearing 'Hastings to Gisborne/Dominion (Airways) crossed out and altered to 'Airlines' Ltd label signed with 1d FM Posted at Gisborne. Signed GB Bolt. Very Scarce (1)	300	2335	C 1958 (5JN) Henderson & McFarlane Ltd Printed Cover with 1/9 Travel at its finest/Go Matson Auckland red meter marking to Norway (1)	25
2314	C 1931 (29JA) Dominion Airlines Ltd/Hastings-Gisborne in a Rubber stamped black cachet. NZAMC 39c with 1d FM Posted at Gisborne. Initialled 'An' by agent and signed by GB Bolt. Ex Burberry (1)	100	2336	C 1959 (10MR) Late Fee endorsed King Country Electric Power Board Printed Cover with 2d+2d+2d Red Meters tied by TPO Main Trunk Auckland cds (1)	30

LOT		NZ\$	LOT		NZ\$
2337	C 1959 (7OC) Late Fee cacheted Window envelope with 2d+3d Red Meter tied by Auckland Late Fee cds (1)	25	2355	C 1940 (13OC) Small Size (120mmx60mm) On Active Service Cover with 10mls Egyptian adhesive tied by fine NZ/FPO-1 cds. Censored. Has a 'Wishing you all happiness on Christmas Day' Card inside (2)	25
2338	C 1967 (28DE) Late Fee cachet plus label on 8c Red Meter Cover cancelled by Auckland Late Fee cds to Hastings (1)	40	2356	C 1940's BCOF Japan Lodge No 30 Printed small card at Kure, Japan. Fine & Interesting (1)	30
2339	C 1970's 'Postage Paid/Railways Department' No 1 In Freight Window envelope (1)	10	2357	C 1940's Mail Tag addressed to Pte WR Rae, Military Training School, Narrow Neck, Devonport. Has '35 2d Whare Pair plus KGVI 1d Red tied by Auckland machine cancel (1)	50
2340	C Hagner Album 1908-30's Collection of 58 Covers/Pieces - a good collection of Black Meters mainly. Odd later item. Condition varies but some scarce items (58)	250	2358	C 1941 (21FE) Peter McIntyre On Active Service Printed Lettersheet inscribed inside 'An Anzac Greetings' with 10mls Egyptian adhesive tied by BPO/KW cds to NZ Censored (1)	50
MILITARY COVERS			2359	C 1942 (1SP) 'Art Colour/6 View Letter Card of/Edinburgh No1' endorsed On Active Service cancelled 'New Zealand Army Base PO-UK' to NZ. Backstamped Dairy Flat 20 OC 42. Roughly opened at top (1)	50
2341	C 1912 (19MR) Picture Postcard (Albert Park) with KEVII 1/2d Posted at Auckland and addressed to Private WG Clark, Gordon Rifles, E Company, Papatoetoe. Has a nearly complete 'Military Camp 19 MR 12' cds (Used at Papatoetoe Military Camp) Territorial Camp. The Card has slight creasing and soiling. Very Scarce Military Camp Item (1) PHOTO-PLATE 6	500	2360	C 1942 (5AP) 'A Photochrom Letter Card' Folder 'Cirencester' with Sepia Photos inside. Endorsed 'On Active Service' Stampless cancelled 'New Zealand Army Base PO-UK' to NZ. Backstamped Dairy Flat 24 JE 42 receiving cds. (1)	50
2342	C 1914 (DE24) Egyptian Picture Postcard with 4mls Egyptian Adhesive tied by violet boxed 'NZ Military Post Office/Expeditionary Force' cachet to NZ. Minor stain at right (1)	75	2361	C 1942 (5AU) Printed 'Order of St John & The NZ Red Cross Society' On Active Service Cover to NZ with fine NZ/FPO5 cds Censored (1)	50
2343	C 1914/18 Picture Postcard (Church of England, Albany) Stampless with 'On Active Service/NZ Hospital Ship/Maheno' 3 line violet cachet to NZ. Has large Red 'Passed By Censor' cachet. Card has a minor blemish. Fine Item (1) PHOTO-PLATE 6	250	2362	C 1943 (16MR) Cover with '35 2d Whare tied by a good strike 'The Delta Military Camp' cds to Christchurch (1)	125
2344	C 1915 (16DE) Egyptian Stampless Postcard cancelled 'New Zealand/Advanced Base/Army Post Office' cds to Inverary. Has boxed 'Chief Censor' back handstamp. The card has a tear and stain at right (1)	50	2363	C 1944 (12MR) National Patriotic Fund Board Cover bearing KGVI 3d Blue tied by fair strike 'Omaka Air Force' to Auckland (1)	75
2345	C 1916 (10JA) Stampless Sepia Cairo Picture Postcard 'On Active Service' with fine 'Mounted Brigade/Field Post Office/NZ Division' endorsed Zeitoun Camp to NZ. Has a slight corner crease (1)	50	2364	C 1944 (15MR) Airmail Cover to Winton, Southland bearing KGVI 1d Green Strip of 3 tied by 2 fair strikes 'The Delta Air Force-F' Scarce (1)	150
2346	C 1916 (13SP) Printed 'Military Service Act, 1916' 1d Permit No 68 Card (200,000/9/16-13892) regarding an application for a Certificate of Enrolment in the NZ Expeditionary Force Reserve. Has Wellington red Paid Roller cancel. A little soiled (1)	50	2365	C 1944 (25JE) Inwards Cover endorsed 'Photos Only' with '35 2d Whare tied to RNZAF Station Delta-E Camp, Blenheim. Backstamped with a fine The Delta Air Force-E cdds. Fine item (1)	250
2347	C 1916 (20AU) Field Service Postcard Stampless to NZ cancelled with 'Field Post Office/TW1' has a minor stain and slight corner creasing (1)	25	2366	C 1944 (27SP) Airgraph OHMS NZ Post Office envelope plus message (2)	25
2348	C 1916 (24AP) Stampless Picture Postcard (Alexandria - Fortification) endorsed France cancelled 'Field Post Office/3Z' Censored to NZ (1)	50	2367	C 1944 RNZAF Printed Cover with light 'Fareham-Delta Air Force cds tying KGVI 3d Blue to Winton, Southland. Scarce (1)	150
2349	C 1916 (24OC) Picture Postcard (The Thame at Walton) Stampless with boxed NZ Military Hospital, Walton-on-Thames boxed violet cachet tied by Walton-On-Thames cds to NZ. Minor staining. Rare WW1 UK Hospital NZ Marking (1) PHOTO-PLATE 6	300	2368	C 1946 (10OC) Registered 'Forces Mail' with '46 6d Peace tied by RNZAF/333/NZAPO cds to Australia. (Used at Iwakuni, Japan) Nice franking (1) PHOTO-PLATE 6	150
2350	C 1917 (16NO) Printed Field Service Postcard Stampless cancelled with 'Field Post Office/TY' cds to NZ (1)	25	2369	C 1946 (11MR) Formular Airletter cancelled by 'New Zealand APO-222' cds to NZ. Posted on board HMY Strathmore out of Singapore. The troops were apparently not permitted ashore (1)	75
2351	C 1917 Picture Postcard (Albany, W. Australia) Stampless 'On Active Service' with Troopship 'Passed By Censor/No 24 NZ' violet cachet initialled sent by CJ McGregor to NZ. Minor soiling & slight ageing. (Used on Troopship Ulimaroa) (1) PHOTO-PLATE 6	150	2370	C 1946 (17FE) Stampless Formular Air Letter cancelled 'New Zealand APO-222 cds (Naples/Italy) to NZ. Minor ageing (1)	50
2352	C 1918 (13DE) Real Photo Postcard - Featherston Military Camp with a photo of Soldiers & Nurses (some with face masks) probably due to the outbreak of flu. Has 1d Dominion tied by Featherston Military Camp to Wellington. Minor staining. Historical & Interesting Card (1) PHOTO-PLATE 6	100	2371	C 1946 (26SP) Printed National Patriotic Fund Board OAS Cover cancelled by NZAPO/222/FPO-2 cds to NZ (used at Yamaguchi, Japan) (1)	50
2353	C 1918 (17OC) Real Photo Postcard (Military Group Photo) with 1d Dominion (with fault) tied by a fair strike 'Awapuni, NZ/Military Camp' cds to Wellington. The card has a light corner crease (1) PHOTO-PLATE 6	200	2372	C 1946 (27MY) Formular Airletter to NZ cancelled by 'New Zealand APO 222/C cds (Used at Chofu, Japan) has light folding (1)	50
2354	C 1918 (8FE) OHMS Military Service Act, 1916 - NZ Expeditionary Force Reserve Wrapper advising certificate of enrolment. Has 'Malcolm Fraser' facsimile signature. Permit Paid marking tied by Wellington machine cancel addressed to Cowes Bay, Waiheke Island. Light ageing and vertical crease (1)	50	2373	C 1947 (28MY) Airmail Cover with '35 2d Whare & KGVI 1d Red tied by RNZAF/333/NZAPO cds. (Used at Iwakuni, Japan) Nice item (1)	75
			2374	C 1947 (3OC) Long OHMS Cover to NZ with fine 'NZAPO/222/FPO-5 cds Certified Official. Used on War Economy envelope. (Kiwi/Hondshu) (1)	50
			2375	C 1947 (6SP) Printed Salvation Army/ACF/YMCA Air-mail OAS Cover to NZ cancelled by 'NZAPO/22/FPO-3' cds (Used at Chofu/Honshu) Fine (1)	50
			2376	C 1951 (3JE) Cover to USA with NZ 1 1/2d Arms tied by NZAPO/444 cds (1)	50
			2377	C 1952 (24AP) On Active Service Cover with 'Air Mail/Huba Huba' violet cachet at top left. Has KGVI 3d tied by 'NZAPO/5/444' K Force handstamp to NZ. Roughly opened at top with light staining (1)	75

LOT			NZ\$	LOT			NZ\$
2378	C	1952 (29AU) On Active Service Cover with violet 'Hubba/Hubba Airmail' cachet with 2x 1 1/2d '51 Health (Yachting) Pair cancelled by Field Post Office/406 cds to NZ. Roughly opened at top with minor staining and light creasing (1)	75	2397	C	1925 (22AU) Inwards Postcard to Christchurch. Has 'To Pay 1 1/2d' Postage Due cachet. Has 1d & 1/2d 2nd Type Dues tied by Christchurch Delivery Counter cds (1)	50
2379	C	1978 (22FE) Picture Postcard (Singaporean) with QE 10c Definitive tied by NZFPO/5 cds to NZ. Slight creasing to card (1)	20	2398	C	1933 (23FE) Cover with 1d FM tied by Christchurch Loose Letter cds to Union Bank of Australia, Christchurch with 'To Pay/1d' Postage Due cachet. Has 1d 2nd Type Due tied by Christchurch Delivery cds. Nice Item (1)	75
2380	C	1982 (11NO) Printed 'Armistice Day' for NZ Army Recipients of the 'Victoria Cross' Signed by Cpl CRG Bassett, Sgt HJ Laurent, Sgt JD Hinton, Sgt AC Hulme, Sgt K Elliott and Capt CH Upham (1)	50	2399	C	1968 (18OC) Commercial Cover Posted at Fitzroy to Wanganui without a stamp. Has Postage Due (6c) Double Deficient cachet. On the back with 1967 6c Definitive tied by Wanganui Counter & Wanganui cancels (1)	20
MISCELLANEOUS				POSTAL FISCALS			
2381	C	1860 (7DE) Entire endorsed at Lyttelton sent by Cookson, Bowler & Co to Messrs John Jeffrey, Brewer, Edinburgh ordering Casks & Bulk Beer. The stamp has been removed and with vertical filing fold. Has Wellington & Edinburgh cancels. Thematic Alcohol Item (1)	50	2400	C	1940 (19JL) Airmail Printed Cover with nice illustration Flying Boat with 2/6 Arms on Auckland-Honolulu Airmail Flight. Has Boxed NZ-USA/Air Mail Service/Via New Caledonia, Canton Is/and Hawaii violet cachet. Backstamped Honolulu. (1)	50
2382	C	1898 (19FE) Union Bank Cover with 3x 2nd Sideface 1d Rose Posted at Christchurch to a local address. Has 'F. Lill' endorsement Cricket Club Treasurer '£23/14/-' The cover has a horizontal crease. (1)	25	2401	C	1943 (31DE) Printed Bank of NZ Censored Airmail Cover to USA with 1/3 Orange Arms tied by Auckland Overseas machine cancel. Has Censor DDA/98 Tape (1)	50
2383	C	1956 (27JA) Hand Painted Cover by T. Brown (Shipping Scene) to England with QE Low values to 3d. Interesting Cover (1) PHOTO-PLATE 6	200	2402	C	1948 (21JL) Part Mail Tag with 5/- Green Arms plus KGV 1 2/- tied by Howick cds. Nice franking (1)	150
2384	C	1970 Form for Vehicle Relicense with 1970 50c Definitive stamps, 1946 Driver's Licence, Radio Operators Call Sign Card (3 items)	50	RAILWAY COVERS			
OFFICIAL COVERS				2403	C	1881 (12AP) QV 1d Printed Postcard Posted at Kaitangata to Lawrence (receiving cds) Backstamped 'RTPO (DS). Minor ageing (1)	50
2385	C	1887 (22SP) OPSO Treasury NZ Printed envelope Posted at Auckland to 'Messrs Chamtaloup & Cooper, Auckland' Light ageing (1)	100	2404	C	1882 (20FE) 1d QV Red-Brown Printed Postcard cancelled with '05' Obliterator cancel. Backstamped Waikouaiti & RTPO (DN) Railway cancels. The card is lightly aged. Scarce Otago Postal District Item (1) PHOTO-PLATE 7	250
2386	C	1892 (18MR) OHMS Printing & Stationery Department Printed Parcel Front Posted at Wellington to Canada with green signature. Nice item (1)	150	2405	C	1884 (15FE) 1d QV Red-Brown Printed Postcard rebacked on Union Bank Mail cancelled with 'RTPO (C)' coin cds to Christchurch (1)	50
2387	C	1910 (2AU) OHMS Mourning Cover with red 'New Zealand/Government House/Official Paid' handstamp with 'Travelling PO/Christchurch-Dunedin' cds addressed to Consul for Germany, Dunedin. Minor ageing (1) PHOTO-PLATE 6	100	2406	C	1887 (10MR) QV 1d Red-Brown (Samuel AA3a) rebacked with a light horizontal crease. Union Bank Mail cancelled with fine 'RPO-C' cancels - one a fine strike (1)	50
2388	C	1911 (OC6) General Assembly/Frank Stamp in purple cancelled by Wellington machine cancel to Thames on House of Representatives envelope. Fine (1)	100	2407	C	1888 (7JA) Printed QV 1d Brown Postcard Posted at Gore to Dunedin with 'RTPO(IN)' transit cds. Backstamped RTPO.DNS. The card has some staining with a spikehole (1)	75
2389	C	1913 (11NO) OHMS/Prime Minister's Office NZ Printed Cover with 'Prime Minister's/Official Paid/Office' blue handstamp tied by TPO Main Trunk/Wellington cds to Onehunga. Minor staining (1) PHOTO-PLATE 6	75	2408	C	1888 (NO29) Inwards Mourning Cover Posted at Bridge Of Allam (UK) to Christchurch, NZ. Has RPO-C & RTPO DNN Railway cancels. Light ageing (1)	75
2390	C	1933 (17NO) OHMS NZ Post & Telegraph Dept - U76 (2481) Printed Cover cancelled at Dunedin with oval 'Parcels Branch GPO/Customs Dunedin' cachet to a local address (1)	50	2409	C	1890 (JA20) QV 1d Red-Brown Printed Postcard cancelled at Stirling to Balclutha with arrival cds. on the back with Kaitangata Railway & Coal Company Ltd Information on the back. Also RTPO.DNS cds. (1)	50
2391	C	1938 (12OC) NZ Government House Red cachet on Registered Cover Posted at Adelaide Road to Dunedin. Has Octagonal Red Adelaide Road cachet registration label (1)	50	2410	C	1891 (8JA) Cover endorsed 'Manawatu Line' with 4x 1d 2nd Sidefaces Posted at Wellington to Waverley. Backstamped RPO-NU & Waverley cancels. Minor ageing (1)	50
2392	C	1951 (17MY) NZ Railways Printed Cover with KGV 1d Green & 1/2d Chestnut Officials tied by 'Auckland Railway' cds to a local address. Fine (1)	25	2411	C	1893 (15AP) David S Laing/Napier Cachet Cover with 1d & 2d 2nd Sidefaces tied by fiat to light Napier RPO cancels to Wellington. Backstamped RPO-WN cds. (1)	50
2393	C	1961 (24AU) OHMS Cover with 'Careers Week 1961' blue cachet with 3d Red Official tied by Auckland machine cancel to ASB Bank (1)	25	2412	C	1893 (MY16) QV 1d Blue Postcard endorsed on the reverse 'Whangarei' cancelled by Oblit "A" to England with Auckland transit cds. Also boxed 'Loose Letter' handstamp. (1)	75
POSTAGE DUES				2413	C	1894 (7NO) QV 1d Blue Postcard with Neill & Co Ltd & Alex Hatrick & Co/Merchants & Shipping Agents/Wanganui cachets on the back. Posted at Wanganui to Dunedin with RPO-WN cds on the front. Backstamped with RTPO-DNN cds. Staining at left (1)	30
2394	C	1900 (17DE) 1d Boer War Printed Postcard (In Camp, Newtown Park) Posted at Dunedin to England. Endorsed 'Printed Matter' Has '1d' Handstamp plus manuscript T/5 Postage due markings. Minor age (1)	75	2414	C	1895 (13NO) Herbert Haynes/Dunedin Blue Imprinted Cover with 2d Lilac 2nd Sideface Posted at Dunedin to Christchurch. Has fine 'RPO-C' 14 NO 95 backstamp. Fine (1)	50
2395	C	1904 (15JE) Picture Postcard with 1/2d Mt Cook Posted at Dunedin to Linwood, Christchurch. Has 'To Pay/1d/Double Deficient Postage' cachet. Has 1d 1st Type Due tied by red 'Christchurch' coin cds. Also Trav PO Christchurch-Dunedin cds. Railway/Postage Due Item (1)	50	2415	C	1896 (6OC) QV 1d Blue Printed Postcard Posted at Timaru to Dunedin with 'RTPO-DNN' receiving cds. Card has light ageing (1)	50
2396	C	1906 (1JE) Humorous Postcard with 1/2d Mt Cook tied by light Eastern Bush cds to Invercargill. Has 'To Pay/1d/Double Deficient Postage' cachet. Has 1d 2nd Type Due tied by Telegraph Office cds (1)	30				

LOT			NZ\$	LOT			NZ\$
2416	C	1897 (24FE) Inwards Cover from Belgium to Dunedin cancelled 'Bruxelles (Quarter Leopold)' cds. Backstamped Invercargill & RPO DN-S. Minor ageing (1)	100	2436	C	1909 (11SP) KEVII 1d Red Printed envelope Posted at Stratford addressed to 'The Stationmaster, Thorndon Station, Wellington' Backstamped 'Travelling PO/ Taranaki Out' fine cds. (1)	100
2417	C	1897 (28JN) Inwards Uprated 10r Portuguese Printed Postcard Posted at Lisbon Central to Napier, NZ. Has 'PNNRPO' & 'Napier RPO' Railway cancels. Minor ageing. Railway/Destination Mails (1)	125	2437	C	1909 (16FE) Picture Postcard 'Kanieri Lake, Hokitika' with 1d Redrawn Universal Posted at Hokitika to Auckland. Has fine 'Main Trunk TPO/South' Railway Machine Cancel on the picture side. Nice item (1) PHOTO-PLATE 7	200
2418	C	1897 (5JA) QV 1d Blue Printed Postcard Posted at Timaru to Ashburton. Has at left 'RPO-CH' plus Ashburton receiving coin cds. Message says 'I regret very much that my business engagements prevent my taking part in the Queensland Cricket match' (1)	50	2438	C	1909 (20FE) Cover with 1d Redrawn Posted at Raglan to Ponsonby, Auckland. Backstamped with fine 'AUCK-THAMES TPO' Railway Machine cancel. Cover has some staining on the front. (1) PHOTO-PLATE 7	250
2419	C	1897 (6JA) QV 1d Blue Postcard cancelled at Geraldine to Ashburton with RPO-C & Ashburton cancels on the front. (1)	30	2439	C	1909 (NO81) Picture Postcard (Tongariro Range & Ngauruhoe Volcano from Waimarino Station) to Timaru. Has 1d Redrawn Universal & 1/2d Mt Cook tied by 'TPO/IN/Main Trunk-WN' (1)	50
2420	C	1898 (1JL) QV 1d Blue Posted at Heriot (light cancel) to Dunedin. Backstamped 'RPO DN-S' light soiling (1)	50	2440	C	1909 (SP22) Picture Postcard with 1/2d Mt Cook Posted at Tapanui cds to Dunedin. Has a good 'DUN-INGLL TPO' Railway Machine Cancel. Very Scarce (1) PHOTO-PLATE 7	500
2421	C	1898 (7MR) Union Bank Cover with QV 1d 2nd Side-face Posted at Christchurch. Has at top left 'Posted At/Windermere Flag Station' 2 line black cachet. Light creasing. Fine marking (1) PHOTO-PLATE 7	250	2441	C	1909 (SP3) Inwards Cover from Western Australia bearing 1/2d & 2 1/2d Swan Definitives Posted at Perth to Dunedin. Backstamped with 'CHCH-DUN TPO' SP16 1909 Railway Machine Cancel. Also Wellington blue transit cds. Fine Railway Machine Inwards Cover (1) PHOTO-PLATE 7	500
2422	U	1899 (7JL) Oval Violet cachet - 'Stationmaster's Office/NZR/Oamaru' cut around (1)	25	2442	C	1910 (FE4) Picture Postcard (Taupo Quay, Wanganui) with 1d Dominion Pair tied by 'TPO/Main Trunk-WN Out' cds to Ponsonby, Auckland. Minor staining (1)	50
2423	C	1900 (27NO) QV 1d Boer War Postcard (Officers, Second Contingent) cancelled by 'Frankton Jn' coin cds endorsed at Morrinsville to Auckland. Has 2 lined 'Loose Letter' handstamp with Auckland receiving cds. The cancels slightly smudged (1)	125	2443	C	1912 (11JA) Picture Postcard (Hamurana Spring) with 1d Dom tied by Travelling PO/Ohinemuri fair cds to Hamilton. Minor soiling (1)	50
2424	C	1900 (OC18) QV 1d Brown Printed Card with photo (Garden Party At Wanganui) endorsed at Mangapai. Has boxed 'Loose Letter' handstamp to Auckland. Has Auckland 19 OC 00 receiving cds. Has a diagonal crease at right. (1)	100	2444	C	1912 (13JA) KEVII 3d Blue Registered Printed Cover Posted at New Plymouth to Dunedin. Backstamped TPO Wanganui/Wellington, Travelling PO/Taranaki and Travelling PO/South Canterbury Railway cancels. Fine Triple Railway cancelled item (1)	250
2425	C	1902 (19AP) Printed 'On Railway Business Only/Free' Cover with facsimile signature Posted at Christchurch to a local address. Minor staining (1)	75	2445	U	1914 (12JA) On piece with fine violet oval 'District Traffic Manager/Auckland/NZ Railways' cachet (1)	10
2426	C	1902 (1DE) Cover with 1d Universal tied by light Hairini cds to New Plymouth. Backstamped with Rare 'Trav PO Hamilton' & New Plymouth backstamps. Roughly opened with a repaired tear on the front. (1)	250	2446	C	1914 (7MY) Part Receipt with fine 'Trav. PO Napier' cds. Has manuscript 'WK' in blue under 'TO' Printed marking (1)	25
2427	C	1903 (22OC) Cover with 1d Universal Posted at Wanganui to Dunedin. Backstamped with RPO WN-NA & Travelling PO DUN Nth cancels. Minor ageing (1)	50	2447	C	1915 (7AU) Cover to Taihape with 1d Dominion Pair tied by TPO Main Trunk/Wellington Out cds. Backstamped Taihape. Minor staining (1)	50
2428	C	1904 (28AP) Picture Postcard (Public Gardens, Invercargill) with 1/2d Mt Cook Pair tied by part Invercargill cds to Timaru. Has Trave PO/Dunedin-Invercargill & Timaru cancels. The card has minor tear and corner creases (1)	25	2448	C	1921 (29JE) 1d Dominion Lettercard Samuel #BC.5a with additional 2d KGV Yellow Surface cancelled with 2 fine 'TPO/Main Trunk Ak' cancels addressed to the Ngaruawahia Post Office. Backstamped Ngaruawahia. Light creasing, otherwise a nice markings (1)	75
2429	C	1904 (2JE) UPU Picture Postcard (Beethoven) with 1d Universal tied by indistinct cancel to New Plymouth. Has 'Travelling PO/Wellington-Wanganui' cds. Minor ageing (1)	75	2449	C	1922 (26MY) Flag Station Cover endorsed 'Tapui' with 2d KGV Surface Posted at Oamaru to Studholme Junction. Has 'Loose Letter' black handstamp. Backstamped Studholme Junction. Minor blemishes (1)	200
2430	C	1904 (4JN) Picture Postcard (Frankfurt) with 10pf Germania Posted at Frankfurt to Dunedin. Has Auckland & Travelling PO/Inwards/Dunedin-Christchurch cds (1)	30	2450	C	1925 (4JE) 1d Map Lettercard uprated with 1d Dominion cancelled by 'Hawkes Bay RPO' Railway cancel to Hastings. The Lettercard endorsed inside 'ChCh Railway St' Scarce cancel (1)	100
2431	C	1904 (SP3) USA Picture Postcard (Trinity Church, New York) with 2c Washington Posted at New York plus a San Francisco machine cancel to Invercargill, NZ. Has Trav PO Invercargill 29 SP 04 fine Railway receiving cds. Minor soiling (1)	50	2451	C	1935 (14JA) Plain Cover with a little staining. Has 1d FM tied by fine 'Royal Train' full cds (1)	125
2432	C	1905 (SP11) Picture Postcard Humorous (The Whole Dam Family) with damaged 1d Universal Posted at Wellington to Mackaytown, Upper Thames. Has Trav PO Auckland cds. On the reverse with 'Mackaytown 14 SP 05' The card is lightly damaged on the back with slight staining (1)	100	2452	C	1936 (7OC) Flag Station Cover endorsed 'Matai Flag Station' with 1d '35 Kiwi Posted at Greymouth to Christchurch. Has part Loose Letter cachet. Minor smudging (1)	200
2433	C	1905 Picture Postcard Humorous 'Lighting Up Time/ For Cyclists' with 1d Universal tied by Wellington machine cancel to New Plymouth. Has smudged 'Travelling PO/Wellington-Wanganui Outwards' cds (1)	25	2453	C	1938 (21NO) Cover with 1d '37 Coronation Posted at Oamaru to Timaru. Has 'LOOSE LETTER' black handstamp (1)	50
2434	C	1906 (3OC) Isle of Man Postcard with 1d Universal tied by Oamaru cds endorsed with 'Maerewhenua Siding' Flag Station to Christchurch Railway Station. Has boxed black 'Loose Letter' handstamp. The card has light staining. (1) PHOTO-PLATE 7	200	2454	C	1938 (23JA) Cover endorsed 'Posted Otumoetai' with 1d Air tied by Frankton Junction Rly/Loose Letter cds to Auckland. No backstamps. Has a tear at the top left. Has perf staining on the stamp. (1)	50
2435	C	1907 (30DE) KEVII 1d Wine Lettercard cancelled at Wanganui to Wellington. Endorsed 'Flag Station' plus black boxed 'Loose Letter' handstamp and 'WG/1' Obliterator. Backstamped Wellington. Card has some staining (1) PHOTO-PLATE 7	100	2455	C	1939 (8MY) Printed 1d Kiwi Lettercard endorsed inside 'Southbridge' and on the front 'P.F.S.' cancelled by light Christchurch/Loose Letter cds to Christchurch. The card has a pinhole (1)	75

LOT		NZ\$	LOT		NZ\$
2456	C 1943 (11SP) KGVI Printed 2d Lettercard Posted at Takaka to 'Manager Railways, Wellington' with message about a fare unpaid. Has NZR Receipt for 1/- for payment attached. The card has a spikehole (2)	25	2476	C 1939 (12DE) LD Nathan/Shaw Savill & Albion Co Ltd Printed 2d Red Metered Cover Posted at Auckland to Cristobal, Panama Canal Zone. No backstamps (1)	50
2457	C 1946 (19AP) Window envelope Posted at Wellington with 'Damaged Through Immersion/In Manawatu River Railway/Accident' violet cachets on the front and back of the cover with the stamp soaked off. Fine Railway Accident Cover (1) PHOTO-PLATE 7	500	2477	C 1957 (25SP) Printed Shell Compnay of NZ Ltd Cover with 3d '57 Health stamp tied by Christchurch machine cancel. (1)	20
2458	C 1946 (21DE) Cover endorsed 'Posted at Flag St.' with 2d Peace tied by Palmerston Nth/Loose Letter cds to Mangaweka. Light creasing (1)	100	2478	C 1960's Russell Henderson's Ltd/Alexandra Mail Tag bearing 6d,9d,1/6 Pictorials tied by light Alexandria cancels to Wellington (1)	50
2459	C 1946 (23SP) KGVI 2d Printed Lettercard endorsed inside 'Okaihau' and on the front outer 'Posted at Flag Station' cancelled 'Auckland/Loose Letter' cds to Auckland (1)	75	2479	C 1980's Airmail Tag (Waihi Scouring Works Ltd) with Arms \$6 Green tied by Winchester cds to England. Light creasing. Nice High value single value (1)	75
2460	C 1955 (30SP) Printed 'On Railway Business Only' Cover with '55 2d Stamp Centenary tied by Putaruru machine cancel to Mangakino. (1)	25	EXPRESS DELIVERY COVERS		
2461	C 1956 (22JA) Auckland to Christchurch Rail Journey Ticket used with punchholes (1)	10	2480	C 1915 (1JL) Long Registered Express labelled Cover bearing KEVII 3d brown & 6d Red tied by Blenheim cancels to Hataitai, Wellington. Has a Strip of 3 1d Dues added to cover the extra charge for delivery of Express Mail. The cover has some light ageing. Interesting Express Cover with KEVII Stamps & Postage Dues (1) PHOTO-PLATE 7	500
2462	C 1964 (25OC) Printed NZ Railway Printed window envelope with QE 3d Red Official tied by TPO Main Trunk/Auckland light cds. No backstamps (1)	20	POSTMARKS		
2463	C 1964 (27SP) Printed NZ Govt Railways Printed window envelope with QE 2 1/2d Olive Official cds tied by TPO Main Trunk/Auckland cds. No backstamps. (1)	20	2481	U 019 (DN) Obliterator on 6d Imperf FFQ SG 13 for Clutha Ferry. Faults to stamp (1) PHOTO-BACK COVER	50
2464	C 1973 (22DE) Registered Cover with '73 Train stamps tied by Kingston Flyer Special Train cancels. Unaddressed. Has Lumsden reg. label (1)	10	2482	U 028 Obliterator for Wyndham on 1d 1st Sideface (1)	25
SHIPMAIL COVERS			2483	C Amberley (CH 1873-) QV 1d Red-Brown Printed Postcard with fine A Class 4 OC 77 to Christchurch. Faults to the card. (1)	25
2465	C 1939 (5DE) Shipmail Cover with NZ KGVI 1/2d Green tied by Sydney/NSW Machine cancel. At the left with oval violet 'TSS Awatea/Purser's Office' cachet. to USA (1)	50	2484	C Aponga (WR-20) Postcard stampless by favour A Class (coin) 4 OC 10 cds addressed to Aponga (1)	50
2466	C 1942 (23MY) Censored Long 1d+2d Red Metered Cover Posted at Auckland to San Francisco. Union Steam Ship Company of NZ/Auckland cachet and to the San Francisco Branch. Has Passed By Censor/4 violet cachet (1)	75	2485	C Auckland Quay Street (AK 1908-08) Picture Postcard to USA with C Type 11 AU 08 cds tying 1d Universal plus Chicago machine cancel. Light in parts. American Fleet Post Office (1)	100
2467	C 1954 (22NO) Ship Postcard (Orient Line RMS Oronsay 28,000 Tons) with NZ KGVI 3d Blue tied by Auckland Packet Boat cds to Australia. (1)	30	2486	C Auckland Railway (AK-88) Printed Closing Day Cover 5 FE 88 (1)	10
2468	C 1956 RMS Mataroa Shaw Savill Line Christmas Day Breakfast Menu plus Merry Christmas & New Year Card from the Captain, Officers & Ships Company. (2 items)	40	2487	C Ballance (PM-29) Postcard with KEVII 1/2d tied by fine A Class (coin) 13 DE 11 cds (1)	25
ADVERTISING COVERS			2488	C Bankside (CH-04) QV 1d Blue Printed Postcard cancelled with A Class (coin) 8 JA 97 cds fair strike to Christchurch (1)	25
2469	C 1892 (2JA) Reid & Gray Advertising Printed Cover (Has Digging Plough on the flap) with 2d Lilac tied by Dunedin Squared cds to Napier. Backstamped Napier RPO part cds Light ageing (1)	75	2489	U Broken River (CH-10) Fine B Type 23 FE 10 cds tying 1d Univ Official on piece (1) PHOTO-PLATE 9	50
2470	C 1905 (17NO) Feilding Club Printed Cover with 1d Univ tied by Feilding coin cds to Wellington. Backstamped Travelling PO/Wellington-Wanganui cds. Cover has light ageing and roughly opened at top (1)	50	2490	U C over 21 part cds plus Hokitika coin cds on 3d 1st Sideface (1)	50
2471	C 1905 (NO12) Izard & Loughnans/Barristers & Solicitors Printed Cover with 1d Univ tied by Christchurch machine cancel. Backstamped Travelling PO/Christchurch-Dunedin cds (1)	40	2491	C Campbelltown (PM) 1880-96 Good A Class (coin) backstamp on 2nd Sideface Cover from Christchurch. The Cover lightly aged and slight faults. Includes the letter as contents Rated 8 (1)	100
2472	C 1930's The Bank's Box Co Ltd Printed Coloured Cover with 1d Kiwi tied Auckland machine cancel to New York (1)	35	2492	C Christchurch Railway (CH) 1960-88 Fine J on Christmas 1960 FDC with First Day cancel (1)	20
2473	C 1934 (29NO) Waitomo Caves Illustrated Cover to England bearing KGV 1/2d Pair, 1d FM, 2d & 3d Surface, 4d & 6d Recess plus '34 1d Healths tied by 6 x 'Waitomo Caves' cancels. Endorsed 'New Zealand-Australia-Singapore-London Air Mail' Fine & Rare Item (1) PHOTO-PLATE 6	500	2493	C Christchurch Railway (CH) 1960-88 Fine J on Printed Closing Day 5 FE 88 Cover (1)	10
2474	C 1937 (19AP) Visit Dargaville and see New Zealand's only Kauri Forests Printed Pictorial Cover bearing 2 1/2d Mt Cook tied by Dargaville cds to Australia. (1) PHOTO-PLATE 6	100	2494	C Christchurch Railway (CH) 1960-88 Opening of the Ferrymead Railway Printed Cover with J Type Christchurch Railway cds. Has 'Carried On Train' cachet (1)	10
2475	C 1938 (3JA) Printed Te Aroha/NZ - The Beauty Spa Cover with 1d Coronation Posted at Waitoa. Has 'Tax 1' in manuscript. Minor soiling (1)	100	2495	U Dairy Flat (AK-50) KEVII 1/2d Green Block of 8 cancelled with 8 strikes A Class (coin) 18 DE 14 part to good strikes (8)	100
			2496	U Danevirk (PM-86) 1/2d Newspaper SG 151 in a Vertical Block of 6 with 3 A Class (coin) 6 MY 93 cancels. Rated 6 (6)	100
			2497	C Dannevirke Military Camp (PM) 1943-43 Fair J on heavily stained YMCA Cover tying 2d '35 Pictorial includes the letter. Rated 9 Scarce (1)	100
			2498	C Epuni Railway (WN-88) Printed Closing Day Cover with J Type 5 FE 88 cds (1)	10
			2499	C Eureka (HN-75) Diamond Jubilee cacheted cover with 3 F Class cancels tying 3x low value 1960 Pictorial values. Signed by the Postmaster (1)	20
			2500	C Fareham-Delta Air Force (BM) 1944-44 Good J Tyupe 11 NO 44 on YMCA National Patriotic Board Cover with 3d KGVI. Rated 9 (1)	200
			2501	C Farewell Spit (NN) 1885-77 Good J Type on OHMS Cover tying '70 3c Definitive. Telegraph Office (1)	25

LOT			NZ\$	LOT			NZ\$
2502	C	Gebbies Flat (CH) -13 Fair A Class (coin) 29 AU 06 tying 1d Universal to Rongotea. Light in parts (1)	50	2534	C	Opunaki (NU-81) Printed QV 1d Red-Brown Printed Postcard for Hawera District HB & Investment Society on the back Posted at Hawera with Opunaki A Class (coin) 8 DE 85 cds Scarce (1)	200
2503	U	Heao Valley (HN) -37 Fine J Type on KGV 1/2d Green 12 JE 34 on piece. (1)	50	2535	C	Oreti Plains (IN-07) Postcard with A Class (coin) 11 JE 05 receiving cds Fair strike. Card has stamp damaged with minor staining (1)	50
2504	C	Hellensville (AK) Fine A (coin) cds 20 MY 86 on QV 1d Red-Brown Postcard to Russell. Fine item 91)	50	2536	C	Otaki Railway (WN-88) Printed Last Day Cover C Type 5 FE 88 (1)	10
2505	C	Hunua (AK-52) Good A (Class) 23 DE 30 on 1d FM (1)	20	2537	C	Outram (DN) QV 1d Red-Brown Printed Postcard A Class (coin) 13 MR 82 cds (1)	50
2506	U	Hyde Railway (DN-21) Good J Type 3 MR 10 on piece (1)	40	2538	U	Pakihiroa (GS-36) Part J Type 29 JA 21 on KGV 2d Surface on piece. Light in parts (1)	40
2507	C	Karekare (AK-74) Telegraph Office J Class backstamp NZ Post Office envelope 31 JA 71. The cover has light staining (1)	25	2539	C	Palmerston S (DN) Fine A Class (coin) on 1d QV Blue Printed Postcard. Staining at top. Has RPO-C & RTPO-DNN backstamps (1)	50
2508	U	Kawatau (WG-00) Good A Class (coin) not quite complete 22 FE 99 Rated 10. The stamp has Frame Plate 2 Row 2/8 re-entry flaw on the top stamp of a vertical pair. Very Scarce (1) PHOTO-BACK COVER	300	2540	U	Parkvale (MS-24) 2x Manuscript cancels on 2d Pembroke stamps - one dated 31/7/99 and 11/8/98. The latter stamp with a short corner. Rated 10 (2) PHOTO-BACK COVER	150
2509	C	Kirikirihoa (HN-09) Postcard with H Type 13 JA 08 receiving cds Complete with missing first letter 'K' (1)	30	2541	U	Pokeno Valley (AK-26) Nice A Class (coin) 15 MY 16 on 1/2d KGV DLR Experimental Paper SG 435c/CP K13b. CP Cat \$320 for the stamps alone (2)	100
2510	U	Kiwitahi Railway (HN-47) Part J Type 16 MR 21 on 6d 1920 Victory (1)	20	2542	U	Puekta (CH-41) Part J Type 6d 1940 Centennial. Light date (1)	40
2511	U	Kohatu (NN) -30 Fine J Type 17 AU 27 on 1d FM Pair on piece (1) PHOTO-BACK COVER	50	2543	C	Pukekohe East (AK-31) Light J Type 20 AP 12 receiving cds (1)	50
2512	U	Kopuawhara (NA-44) Nearly Complete J Type 3 AP 43 on 2d '35 Pictorial on piece (1)	30	2544	U	Puniwhakau (NU-30) Part H Type 19 NO 21 on 1/- 1920 Victory (1) PHOTO-BACK COVER	50
2513	C	Kuaotunu (TH-50) Postcard with Fair A Type 2 AU 07 on 1d Universal. Light soiling (1)	25	2545	C	Remuera Air Force (AK-46) Cover with J Type 21 DE 45 2x strikes with KGV 1/2d Brown Pair (1)	75
2514	U	Kumara - 'V over 4' cancel on 2d 1st Sideface. The stamp has faults (1)	50	2546	U	Takapuna South (AK-56) Part Relief cds 12 MR 41 on 2d 1940 (1)	50
2515	U	Kumara Junction (GM) 2x Fair A Class (coin) 7 JA 07 cancels on 1d Universal Pair (2)	50	2547	C	Tamumu (NA17) Postcard 1d Universal with A Class (coin) 2 MY 05 cds to Gisborne with Trav PO Napier, Waipawa, Gisborne & Patutahi cancels. Light ageing and slight ink smudging (1)	50
2516	C	Lee Stream (DN-25) Postcard with A Class (coin) 14 JA 08 receiving cds from Lawrence (1)	40	2548	U	Taratuhi (CH-41) J Type 2 FE 40 Part cds on 1d 1940 Captain Cook Pair (2)	50
2517	U	Lyell (WP-63) Manuscript cancel on 1d 1st Sideface (1)	60	2549	U	Te Kapa (AK-14) Stereo Type cds with manuscript 2/11/98 date on 1d 1898 Pair. The cancel is bit overinked. Rare item (1)	100
2518	U	Malvern (CH-82) Nearly Complete A Class (coin) 3 MY 78 on 4d 1st Sideface. Rated 9 Scarce (1) PHOTO-PLATE 9	250	2550	C	The Delta Air Force F (BM-44) YMCA Cover J Type 15 JE 44 cds tying 3d KGV 1 (1)	150
2519	C	Mangaonoho (WG-63) Telephone 'Outward Call' Card with fair 16 MY 57 strike (1)	10	2551	U	Tui (NN-47) Part A Class (coin) 10 JA 41 on 2d 1940 (1)	20
2520	C	Mangaroa Camp (WP-59) Cacheted last day cover 2d QE Provisional 23 JA 59 J Type Fine (1)	25	2552	C	Upper Waiau Ferry (CH-07) QV 1d/1 1/2d Lettercard with light A Class (coin) cds. Backstamped RPO Christchurch & Culverden. Slight faults (1)	50
2521	C	Mangatangi (AK-36) Picture Postcard with KGV 1/2d Green tied by complete 17 AP 28 cds to USA (1)	35	2553	U	Waikaia (IN-99) Spectacular Block of 45 1d Field Marshal Officials cancelled with 23 strikes of the rare F Class (Squared cds) 1 MY 35. Fine Multiple Rated 7 (45)	1000
2522	U	Manuscript cancels - FFQ 2d Orange with 'C' manuscript, 2d 1st Sidefaces x3 - with 'P', 'Nu' & 'Patan-gata' manuscripts, 6d 2nd Sideface with 'Petane' manuscript cancels (5) PHOTO-BACK COVER	100	2554	C	Waipapakauri Air Force (WR-46) Airmail Cover to Australia with '35 5d Pair J Type 30 AP 43. The cover has a light crease (1)	100
2523	U	Meeane ('M') Manuscript on 2d 1st Sideface (1) PHOTO-BACK COVER	100	2555	C	Waitomo Caves (HN-91) - 8 Items - 1925 Front with Waitomo Caves Hostel Illustration with 1d Dom Official, 3 Covers 1937/38 Illustrated 'Waitomo Caves' envelopes 2 in black and 1 in blue addressed to USA, England & S. Rhodesia, 1952 Inwards Redirected Cover from England to Waitomo, plus 1x 1999 Postcard & 2x Document Exchange Covers. Interesting lot (8)	100
2524	U	Mungaroa (WN-09) Complete Manuscript 19/7/99 cancel tying 2d Pembroke on piece. Rated 9 Scarce (1) PHOTO-BACK COVER	100	2556	C	Waitomo Caves (HN-91) Picture Postcard (The Roof of the Alexandra Grotto, Ruakuri Caves, Waitomo) with 1d Universals cancelled with fine Manuscript 15/07/07 cancel to Timaru. Rare (1)	600
2525	C	NZ Industries Fair, Christchurch (CH-44) Good J Type 5 AU 44 on 1/2d 1940 Plain Cover (1)	20	2557	C	Waitomo Caves (HN-91) Postcard (Stalactites, Alexandra Grotto, Ruakuri Caves, Waitomo) with B Type 3 KA 08 to England (1)	150
2526	C	NZ Industries Fair, Christchurch (CH-44) Registered Cover J Type 1 NO 44 tying '44 Health Set in Pairs on Plain Cover (1)	20	2558	C	Waitomo Caves (HN-91) Tourret Postcard with 5 views of the Waitomo Cave. Has 1/2d KEVII Green tied by B Type 22 DE 11 cds to Taumarunui (1)	100
2527	C	NZ Industries Fair, Christchurch (CH-46) Printed Cover with 1d Peace J Type 10 AU 46 Fine (1)	20	2559	C	Wellington Hospital (WN-89) KGV 2d Printed envelope with fine 16 FE 49 First Day cancel. Unad-dressed (1)	25
2528	C	NZ Industries Fair, Christchurch (CH-47) Printed Cover J Type 24 OC 47 tying KGV 1/2d Brown. Fine (1)	20				
2529	C	NZ Industries Fair, Christchurch (CH-48) Printed Registered Cover J Type 6 AU 48 tying 6d KGV 1 (1)	25				
2530	C	NZ Industries Fair, Christchurch (CH-50) Printed Registered Cover J Type 4 AU 50 tying 6d KGV 1 (1)	25				
2531	C	NZ Industries Fair, Christchurch (CH-56) Plain Registered Cover J Type 9 MY 56 tying 9d QE with reg. receipt (1)	20				
2532	C	NZ Industries Fair, Christchurch (CH-59) Registered Printed Cover 7 MY 59 J Type 1/- QE. Light staining (1)	20				
2533	U	Ohakune Junction (WG-87) Good J Type 8 MR 21 on 3d 1920 Victory (1)	20				

LOT		NZ\$	LOT		NZ\$
NEW ZEALAND POSTAL STATIONERY					
POSTCARDS					
2560	C	1882 (6SP) 1d Red-Brown Samuel AA2a cancelled at Christchurch to Ashburton. Has handstruck '1' large in black. A newspaper clippings is stuck on the back. The card has a filing hole and minor staining at left (1) PHOTO-PLATE 7	100		
2561	C	Samuel AW1a 1/2d Rose Austin Walsh Postcard cancelled at Gisborne 3 JA 93, backstamped Auckland 6 JA 93. Fine & Scarce (1) PHOTO-PLATE 7	200		
NEW ZEALAND POSTCARDS					
2562	C	1916 'This Card Commemorates The Birthday (July 25th) of The Queen of the Belgians and the Magnificent Efforts of the School Children of New Zealand During July 1916 to Assist The Starving Children of Belgium' with Picture of the Royal Family. Unused. Card slightly trimmed. WW1 Patriotic Card (1)	25		
2563	C	Ashburton real photo with 1d Univ tied by Ashburton 4 OC 05 Squared cds plus Trav PO Dunedin-Christchurch Inwards cds (1)	25		
2564	C	Fish Ponds, Ch. Ch. Muir & Moodie No 3044 with 1d Univ tied by Ashburton 25 AP 05 Squared cds with Lyttelton & Trav PO Inwards Christchurch-Dunedin cds. Minor staining on back (1)	20		
2565	C	Government Hostel, Waitomo Caves with manuscript 'OPSO' with 1/2d KEVII Official tied by Waitomo Caves 30 AP 14 cds to Palmerston North. On the reverse has printed instructions for visiting the Waitomo, Ruakuri and Aranui caves. Fine item (1) PHOTO-PLATE 7	150		
2566	C	Greetings from Te Aroha b&w with range of photos. Has KEVII 1/2d tied by Frankton Junction Railway 11 MY 14 cds (1)	25		
2567	C	Greymouth b&w Muir & Moodie No 5487 with 1d Univ tied by Ngahere 12 JE 05 cds with Trav PO Dunedin-Christchurch & Greymouth cancels Minor stain (1)	50		
2568	C	Haka by Maori Children Rotorua Iles Photo with 1d Univ tied by Rotorua 4 MR 05 cds with Trav PO Thames-Auckland & Lyttelton cds (1)	25		
2569	C	Kelburne Cable Tram and Kiosk, Wellington b&w with 1d Univ tied by Wellington machine cancel. Also Trav PO Outwards Wellington-Wanganui cds. Slight staining (1)	25		
2570	C	LEVIN Brown Photo Card with 'City of Levin, New Zealand' written in manuscript. Endorsed on the back - 'Printed Matter Only' with 1/2d Mt Cook tied by Trav PO Wellington-Wanganui plus Trav PO Napier & Woodville cancels (1)	30		
2571	C	Manawatu Gorge P.1 Woodville entrance Muir & Moodie with 1d Universal tied by light Dannevirke cancel. Also Trav PO Napier cds & Ashburton cancels (1)	25		
2572	C	Maori Beauties Photo by Denton (S.M. and Co. Series) with 1d Univ tied by Nelson 12 MR 04 Squared cds with Wellington & Trav PO Dunedin-Christchurch Inwards cds Slight staining in one corner (1)	25		
2573	C	'Maori Lady in Cloak' Iles Photo 159 Thames S&A Ltd endorsed on the back "Printed Matter" with 1/2d Mt Cook Posted at Port Chalmers with Trav PO Dunedin-Christchurch 19 DE 04 plus Lyttelton cds (1)	25		
2574	C	Momona Bay - The Residence of the Late Sir George Grey. Winkelman FT Series No 226 b&w with 1d Univ tied with Trav PO Wellington-Wanganui Outwards 9 FE 05 cds (1)	25		
2575	C	Oamaru Post Office Real Photo on Private Mailing Card with 1d Univ postmarked by Oamaru 28 DE 03 Squared cancel plus Trav PO Christchurch-Dunedin Inwards cds to Melbourne (1)	50		
2576	C	On the Wanganui River, NZ S.M. & Co's Series Photo by Denton with 1/2d Mt Cook tied by Wanganui 21 DE 03 cds plus Trav PO Wanganui cds (1)	25		
2577	C	Otago Harbour, Grand Hotel Princes Street Auckland, Wellington from Thorndon, Fresh Breeze Lake Wakatipu, Lake Manawapouri Tucks Card, The Hospital Waimate, Government House Auckland, The Supreme Court Auckland, Town Hall Auckland Odd fault (9 items)	50		
2578	C	Pembroke Peak - Milford Sound Muir & Moodie No 4709 with 1/2d Mt Cook Posted at Stratford to Hawera with Trav PO New Plymouth 24 DE 04 cds. Minor staining (1)	25		
2579	C	Pipiriki House, Wanganui River (S.M. & Co's Series) endorsed 'Printed Matter' on the back with 1d Univ tied by Napier 5 NO 03 Squared cds. Also Trav PO Napier plus Neusalza/German receiving cancel. Slight soiling (1)	25		
2580	C	Post Office Masterton Muir & Moodie No 2763. Stamp removed with Railway Trav PO Wellington-Napier Inwards cds 29 DE 04 (1)	25		
2581	C	Post Office, Kaiapoi Blue Card (G&G No 201) with KEVII 1/2d Posted at Christchurch. Slight soiling and slight uplifting in one corner of the card (1)	20		
2582	C	Post Office, Timaru Muir & Moodie No 2830 Brown Card with 1d Univ tied by light Te Muka cds with Trav PO Christchurch-Dunedin Inwards cds & Gore cancels. Minor soiling (1)	30		
2583	C	Remember Belgium's Sacrifices - Auckland (NZ) Belgian Fund November 1914 Printed Card with Belgium Flag. Has a corner crease. WW1 Patriotic Item (1) PHOTO-PLATE 7	50		
2584	C	Scenes Round Kawau Island with KEVII 1/2d tied by Kawau 15 JA ? cds Minor staining Scarce marking (1)	100		
2585	C	Scenic Souvenir of North Island NZ in Full Colourtone with Kiwi design (1)	20		
2586	C	Spa Gardens, Hanmer with 1d Univ tied by Hanmer Springs 5 JE 07 coin cds to Greenpark. Has RPO Christchurch cds Minor ageing (1)	30		
2587	C	Stirling Fall, Milford Sound Muir & Moodie with 1d Univ tied by Hanmer Springs 8 AP 04 cds plus RPO Christchurch cancel (1)	30		
2588	C	Synagogue, Auckland No 327 Winklemann endorsed on the back 'Printed Matter' with 1d Univ tied by Springston 16 JE 06 coin cds plus Springston Rly cds (1)	50		
2589	C	The 'Rimutaka' Incline - Wellington Napier Line with 1d FM Posted at Dunedin to Denmark. Railway Card (1)	25		
2590	C	The Bridges, Ashburton Muir & Moodie No 4228 with 1d Univ tied by Ashburton 29 DE 04 Squared cds with Trav PO Dunedin-Christchurch & Alexandra South cancels (1)	50		
2591	C	The Famous Spiral Raurimu - N.I.M.T.Ry postmarked 'TPO Main Trunk Out Wellington. No stamps. Has Postage Due 'T1d' in manuscript Railway Card (1)	50		
2592	C	The Giant's Tooth on the Cape Foulwind Beach, 7 miles from Westport. b&w Has 1d Univ tied by Wellington machine cancel. Has Trav PO Wellington-Wanganui Outwards cds Light ageing (1)	30		
2593	C	The Hapuwhehua Viaduct N.I.M.T.R NZ b&w W Beattie with 1/2d Mt Cook tied by Auckland 21 SE 09 cds Railway Card (1)	20		
2594	C	Wellington College, NZ Blue Card Littlebury Series No 66. Has 1d Univ tied by boxed 'Loose Letter' handstamp plus Christchurch cds (1)	50		
NEW ZEALAND KILOWARE					
2595	U	Alternative Post Mix On Paper (500grms)	50		
2596	U	Charity Mix On Paper (1kg)	50		
2597	U	Charity Mix On Paper (250grms)	25		
2598	U	Charity Mix On Paper (3kgs)	100		
2599	U	Commemorative Charity Mix On Paper (250grms)	50		
2600	U	Commemorative Charity Mix On Paper (500grms)	80		
2601	U	Commemorative Hi-Value Charity Mix (100grms)	30		
2602	U	Commemorative Hi-Value Charity Mix (250grms)	75		
2603	U	Off Paper Mix Decimal Period (440grms)	50		
KILOWARE					
AUSTRALIA					
2604	U	Charity Mix On Paper (250grms)	25		
2605	U	Charity Mix On Paper (315grms)	40		
2606	U	Charity Mix On Paper (360grms)	35		
2607	U	Charity Mix On Paper (500grms)	50		

LOT		NZ\$	LOT		NZ\$
2608	U	International Post Mix On Paper (100grms)			
2609	U	Internattional Post Mix On Paper (250grms)			
		GREAT BRITAIN			
2610	U	1970's High Values Off Paper (90grms)			
2611	U	Charity Mix On Paper (250grms)			
2612	U	Christmas Off Paper Mix (225grms)			
2613	U	Commemoratives Off Paper (150grms)			
2614	U	Commemoratives Off Paper Mix (130grms)			
2615	U	Definitives KGV to QE On Paper Mix (500grms)			
2616	U	KGV Off Paper to 1/- (95grms)			
2617	U	Machins Charity Mix On Paper (100grms)			
2618	U	Machins Charity Mix On Paper (250grms)			
2619	U	Machins Off Paper (795grms)			
2620	U	QE High Values Mix Off Paper to £5 (125grms)			
		UNITED STATES OF AMERICA			
2621	U	Charity Mix On & Off Paper (440grms)			
2622	U	Charity Mix On Paper (100grms)			
2623	U	Charity Mix On Paper (500grms)			
		WORLD			
2624	U	Bangladesh Mix On Paper (65grms)			
2625	U	Belgium Off Paper Mix (170grms)			
2626	U	Canada Off Paper Mix (260grms)			
2627	U	Canada On Paper Charity Mix (160grms)			
2628	U	Charity Mix On Paper (250grms)			
2629	U	Cook Islands Off Paper Mix (80grms)			
2630	U	Fiji Off Paper Range (150grms)			
2631	U	Finland Off Paper Mix (60grms)			
2632	U	Germany Off Paper Mix (110grms)			
2633	U	Greece Off Paper Mix (265grms)			
2634	U	India Charity Mix On Paper (100grms)			
2635	U	India Off Paper Mix (55grms)			
2636	U	Indonesia & Phillipines Off Paper (55grms)			
2637	U	Israel Off Paper Range (135grms)			
2638	U	Italy Mix On Paper (95grms)			
2639	U	Japan Charity Mix On Paper (100grms)			
2640	U	Japan Off Paper Mix (125grms)			
2641	U	Malaysia Off Paper Range (195grms)			
2642	U	Netherlands Charity Mix On Paper (100grms)			
2643	U	Netherlands Charity Mix On Paper (250grms)			
2644	U	Netherlands Charity Mix On Paper (500grms)			
2645	U	Netherlands Off Paper Mix (220grms)			
2646	U	Norfolk Island Off Paper Mix (50grms)			
2647	U	Pacific Islands Charity Mix On Paper (100grms)			
2648	U	Samoa Off Paper Mix (60grms)			
2649	U	Scandinavia Mix Off Paper Mix (120grms)			
2650	U	Singapore Off Paper Range incl several Min Sheets (125grms)			
2651	U	South Africa Charity Mix On Paper (100grms)			
2652	U	Sri Lanka Off Paper (55grms)			
2653	U	Switzerland Off Paper Mix (110grms)			
2654	U	Tonga On & Off Paper Mix (95grms)			
2655	U	World Charity Mix On Paper (100grms)			
2656	U	World Charity Mix On Paper (250grms)			
2657	U	World Charity Mix On Paper (400grms)			
2658	U	World Charity Mix On Paper (500grms)			
2659	U	World On Paper Range (220grms)			
		PAPUA & NEW GUINEA			
2660	U	On Paper Mix (100grms)			
2661	U	Recent On Paper Charity Mix (200grms)			
		COLLECTIONS & ACCUMULATIONS			
		AITUTAKI			
2662	*/**	Mainly Modern Collection On Album Pages incl 1981 & 1984 Birds Sets, 1983 Surcharges. Good Pickings. Some Unhinged (Several 100)			300
		ARGENTINA			
2663	*/**	Album 1940's-1980's Range on Pages odd earlies with a good range of modern issues, some unhinged. Odd staining on earlies otherwise clean lot (100's)			300
		AUSTRALIA			
2664	U	1913-1966 Collection on Printed Album Pages incl Some Roos & KGV, 1914 6d Kooka, 1931 Kingsford Smith OS, 1932 Bridge Set incl 5/- plus OS Pair, 1937/49 Definitives incl Robes Thick & Thin Sets, 1963/64 Navigators to £1. Odd faults. High Catalogue (Several 100)			750
2665	*/**	1913-1980's Printed Album incl Odd Roos, Some KGV, 1928 3d Kooka Min Sheet (folded), 1914 6d Kooka M, Some 1930's Commems, 1937/49 Definitives to £1, 1948 Arms M, Arms Specimens M, 1946 BCOF Set M, 1963 Navigators M, 1971 Christmas Block of 7 & Block of 25 etc. Good Pickings High Catalogue (Several 100's)			900
2666	U	1913-1984 Collection on Printed Album Pages Range Roos & KGV, Useful Commems Noted '63/64 Navigators to £1, '70 Anpex Min Sheet, 1971 Christmas Block of 7 etc. Good Pickings (Several 100)			300
2667	U	1985-2002 Collection on Printed Albums Pages. Good Range Sets incl Self Adhesives & Gutter Pairs. High Catalogue. Good Condition (100's)			500
		BELGIUM			
2668	U	1851-1974 Collection on Davo Album Pages with odd earlies, 1915 Red Cross, 1928 Orval Abbey Set, 1929 TB, 1930 TB, 1931 TB etc Good Pickings. A good lot to expand on (Several 100)			375
2669	U	1975-1996 Collection on Davo Album Pages with Good Range Sets & Min Sheets mostly complete (100's)			200
		FIJI			
2670	*	1870-1953 Collection on Hagner Pages with Useful Earlies incl KEVII & KGV Mainly clean lot. Good Pickings (Several 100)			250
		GREAT BRITAIN			
2671	U	1840-1970's Collection QV to QE on Hagner Pages incl a good range QV noted 1840 1d Black x3, QV values to 10/-, KEVII & KGV Range, 1929 £1 PUC etc Some duplication. Condition varies on earlies but some good pickings. Very High Cat (100's)			950
2672	U	Gold Horizon Labels Range on Stocksheets. Some on piece.			50
2673	U	SG Printed Album 1840-1989 Good Range QV noted 1840 1d Black, 1867 5/- Red, 1867 to 2/- Blue, 1880/83 Range, 1883/84 Set to 1/-, 1883/84 2/6 to 10/-, KEVII Set to 5/-, Useful lot. Odd fault on earlies. High Catalogue (Several 100's)			900
2674	*/**/U	SG Printed Album incl Regionals, Postage Dues, Officials, QV Range from 1d Black, KGV Control No singles, Miscellaneous Range. Good Pickings (Several 100's)			500
		GREECE			
2675	*/**/U	Modern Range Mint & Used in 24 Page Stockbook Good Pickings (Several 100)			150
		HONG KONG			
2676	U	Stockbook 1930's-80's Range Definitives & Commems some duplication (Approx 200)			50
		ISRAEL			
2677	*/**	1950's-1980's 3 Strip Stockbook with Blocks & Min Sheets Range plus Sets & singles with tabs. Good Pickings (Several 100)			250
2678	**	Davo Hingeless 1994-2009 with Range Sets & singles unh (Several 100)			200
2679	*/**	Davo Printed Album 1948-1977 with Useful Range Sets & Singles. Odd perf staining on earlies. Good Pickings (100's)			300
		ITALY			
2680	*/**/U	Sttstockbook Modern Range Mint & Used plus some Austrian. Good Pickings (100's)			150

LOT		NZ\$	LOT		NZ\$
<u>NETHERLANDS</u>					
2681	U	475	2698	*/**/U	250
1852-1990's Collection on Davo Album Pages incl 1872/88 2g50c, 1913 Jubilee Set to 5g, 1923 Definitives Set to 1g, 1928 Olympics Set, 1932 Tourism, with many sets complete. Odd early blemish but mainly clean lot. Very High Catalogue (100's)			PACIFIC ISLANDS 24 Page Stockbook Mint & Used Range QE Range incl some sets. Also odd NZ. Useful Pickings (100's)		
2682	U	200	2699	*/**/U	100
Netherlands Stockbook Odd earlies but mainly a modern range (100's)			Pacific Islands Stockbook Samoa & Tonga Earlies to Modern. A bit of duplication. Some Pickings (Several 100)		
<u>NEW ZEALAND</u>			2700	C	50
2683	*/U	950	Space/Science 15x Covers incl 6x NZ Covers with special postmarks. The Rest from around the World (15)		
1855-1945 Warwick 55 Album incl Imperf FFQ's x4 U, Perforated FFQ's x 5 U, 1st Sideface to 1/- U, 1898 Picts to 5/- U, 1906 Christchurch Exhibition Set M, 1913 Auckland Exhibition Set M, KGV Recess Set U, KGV Recess Officials U, 1926 Admirals & Officials U, 1931 Red & Blue Boys U, etc. Odd faults. High Catalogue (Several 100)			2701	U	450
2684	*/U	1000	Stockbook European Mainly Pre 1950 with Useful France, Germany & States, Italy, Sweden & Switzerland. Condition varies. High Catalogue (Several 100)		
1855-1969 Stockbook incl Imperf FFQ Set to 1/-, Perforated FFQ's to 1/- (No 4d Rose), Odd 2nd Sidefaces M, KEVII & KGV Range, 1931 1d Red Boy M, 2d Blue Boy U. Odd blemishes. High Cat Value (Several 100)			2702	*/**/U	50
2685	U	900	THEMATICS - ART Stockbook Large Range Sets Mint & Used from many countries. Condition varies (1300 + 30 M/S)		
1855-1980's Large 32 Page Duplicated Stockbook incl Imperf & Perforated Full Face Queens, First Sideface to 1/-, 1898 Pictorials to 2/-, 1931 2d Blue Boy, etc Good Range of QE Definitives & Commemoratives. Condition varies on earlies but some good pickings (100's)			2703	C	50
2686	*/U	1250	THEMATICS Warwick 55 Album with Collection on Albums pages on VOLLEYBALL with many Covers & Postcards with special postmarks. A few Sets & Min Sheets. Many countries ...		
1862-1990's 3x Springback Albums incl Perforated Full Face Queens to 1/- noted 4d Rose U, Sidefaces U, 1898 Pictorials U, KGV Mint & Used, 1935 Pictorials Specialised Range Mint & Used, Some Officials incl 1898 to 2/- U, 2/- Admiral U, Healths incl 1931 Red & Blue Boys M, etc Good Range. Very High Catalogue (100's)			LITERATURE		
2687	U	900	<u>NEW ZEALAND</u>		
1873-1990's Premier Album incl 1898 Picts to 5/- (5/- Fiscal), 1898 2/- Official, 1920 Victory, 1926 Admirals, 1931 Red & Blue Boys, 1882 Postal Fiscals 6/-, 8/-, 9/-, 10/- £1, £2, Odd faults. High Cat (100's)			2704	**	1500
2688	*/**/U	750	Lighthouse Hingeless Set of 4 Printed Albums Complete to 2014 all with Slipcases. Brand new! Retail \$3700 (4)		
Back of Book Album incl Healths 1931 Red & Blue Boys U, Life Insurance incl 1891 Set to 1/- Rose U, Arms to £2 U incl 7/6 Grey, 12/6 Plum, 30/- Brown, £2 Purple etc Good Pickings (100's)			2705	U	50
2689	C	100	NZ Postal Franking Machines by GI Robertson - 1904-21 & 1921-67 Volumes (2)		
POSTAL STATIONERY Small Range QV to QE incl QV 1d Joined Pair with Reply Card, QE Education Department x10, QE Envelopes. Mostly Mint (36 items)			POSTCARDS & POSTCARD COLLECTIONS		
<u>NORFOLK ISLAND</u>			2706	C	400
2690	*/**	450	OLD POSTCARD ALBUM Large Part United Kingdom 1920's-30's including Photos. Also a range of European. Interesting lot (260)		
1947-2007 Collection on Printed Album Pages. Clean Lot. High Catalogue (100's)					
<u>PAPUA & NEW GUINEA</u>					
2691	*/**	200			
Stockbook 1952-late 1980's Good Range Definitives & Commemoratives with many sets (Several 100)					
<u>SPAIN</u>					
2692	U	200			
Stockbook Earlies to Modern plus a similar range of Greece. Good Pickings (100's)					
<u>UNITED NATIONS</u>					
2693	*/**	295			
Davo 2 Album Set 1951-1996 with range Sets & singles. Odd staining on earlies otherwise in good condition (100's)					
<u>UNITED STATES OF AMERICA</u>					
2694	*/**/U	200			
1890's to Modern Range on Album Pages. Useful Pickings (100's)					
2695	*/**/U	200			
Large Stockbooks 1930's to Modern incl Airs, some Precancels, Special Delivery & Revenues. Useful Range (100's)					
<u>WORLD</u>					
2696	*/U	200			
British Commonwealth 1930's-QE Range Sets & Odds plus Range Netherlands. Useful Omnibus issues. Good Pickings (Several 100's)					
2697	C	75			
CHESS - Range of 49 Covers mostly with special cancels from USA, Sweden, Switzerland, Israel, Italy, Spain, Cuba, Romania, Russia, Poland, Iceland, Yugoslavia, Brazil. (49)					

End of Auction

**Thank You For Your
Participation**

**Auction 214 closes on
Tuesday October 11, 2016.**



57

Office First Day Cover

BBC & Broadcasting History

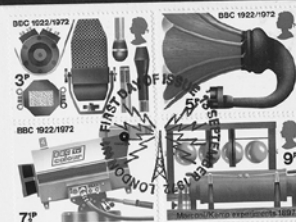

Mr B Boxall
11 Tackle Road
Taynton
ARUNDEL
Sussex

697

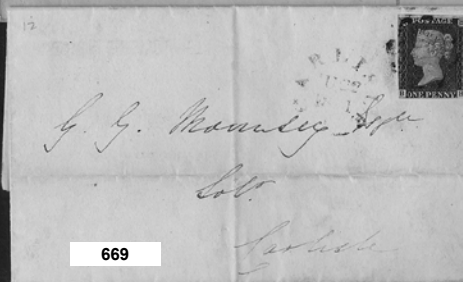

669

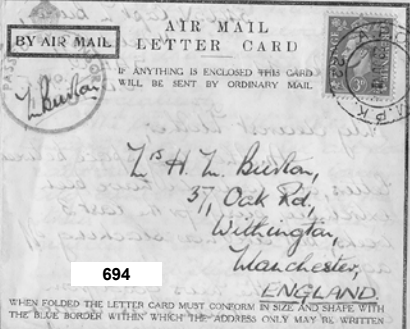

694

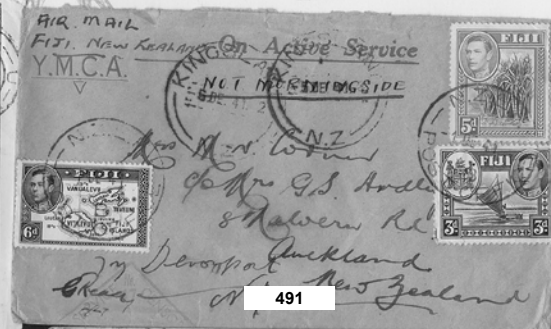

491

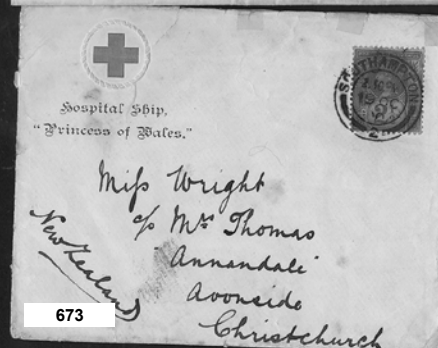

673



610



828



876



1699

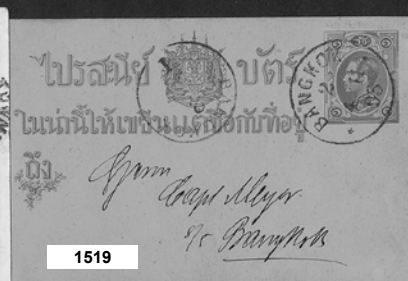

1519



1364



1415

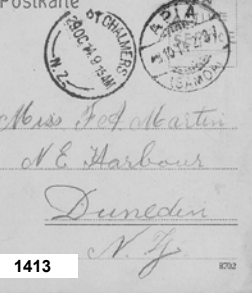
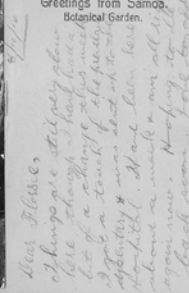

1413

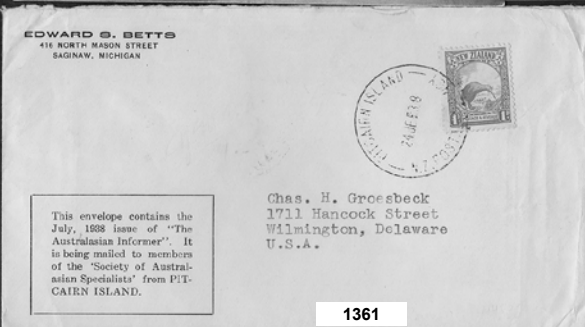

1361

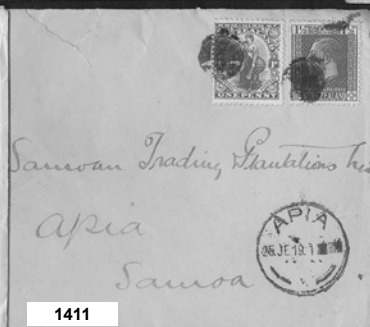

1411

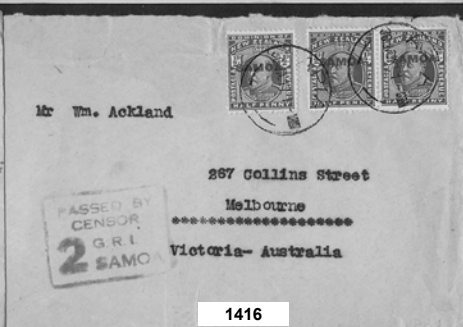

1416

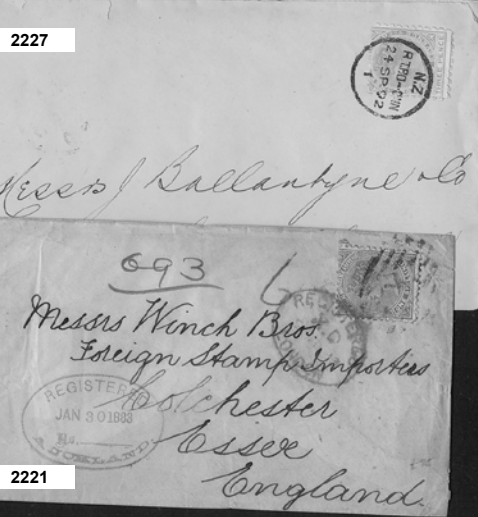
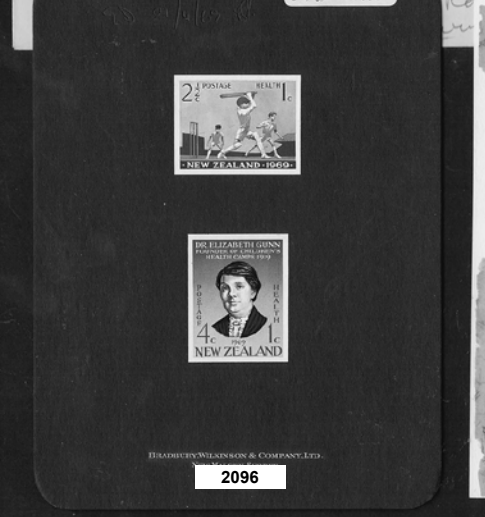
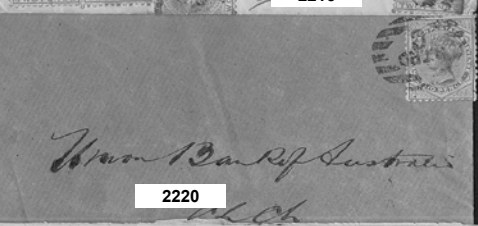
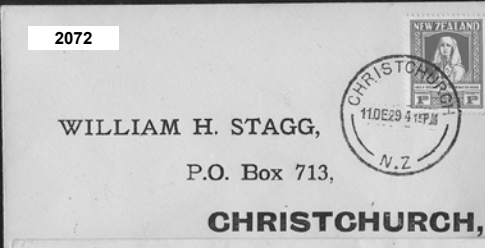
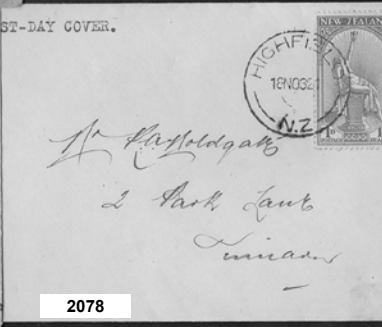



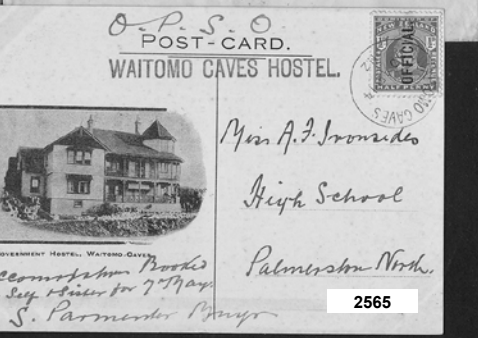
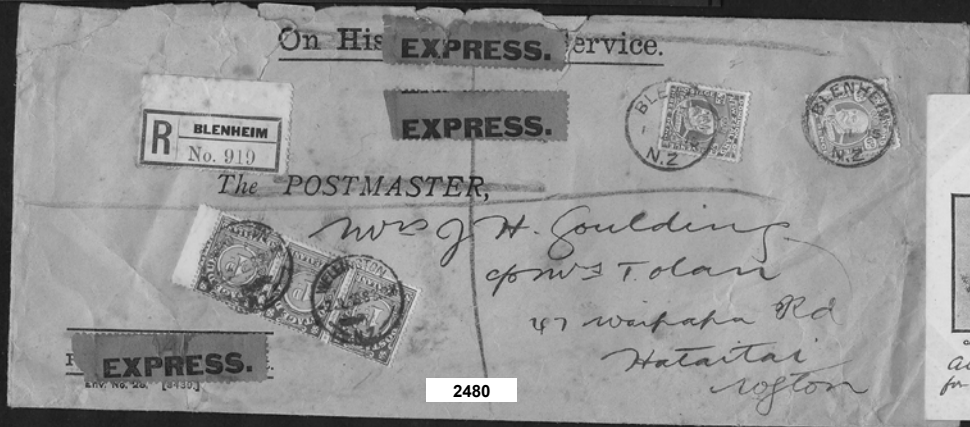
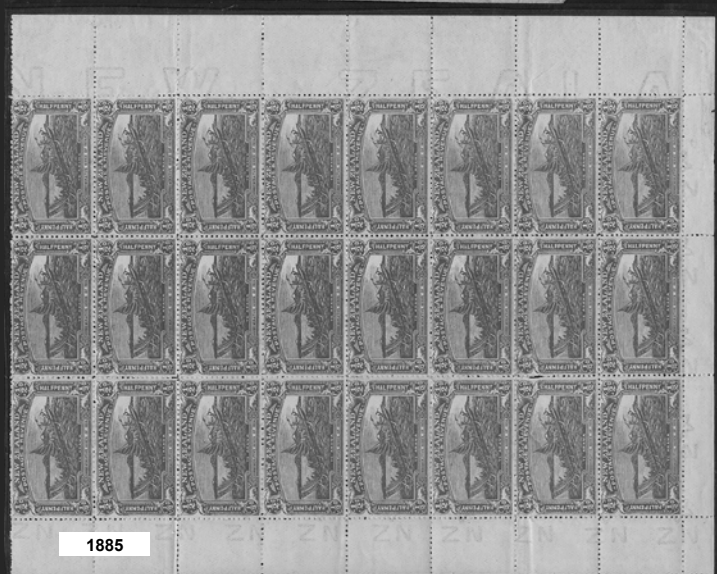
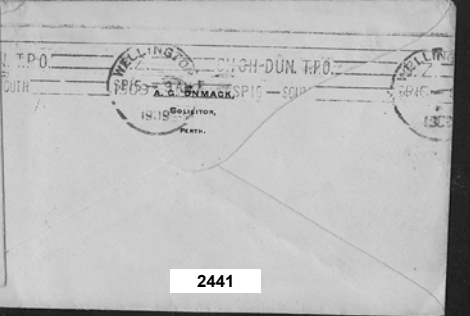
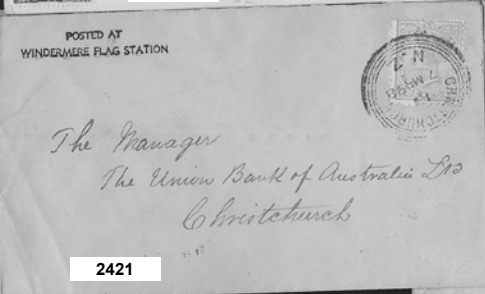
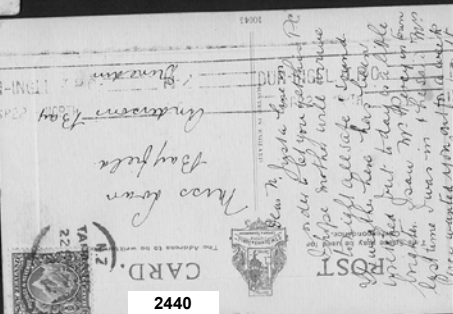
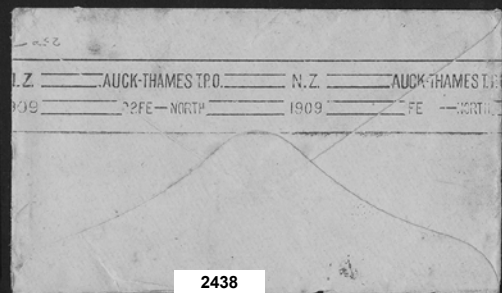
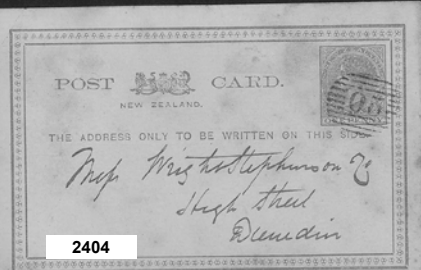



2021



Ex 2137



2136



2131



1814



Ex 1812



1846



1900



1948



1967



1966



1865



1889



1926



1913



1916



1914



1921



1941



1989



1994



1998



1997



2043



2047



2065



2102



2106



2134



2150



2138



2129



2139



2132



2159



2200



2196



2198



2195



2158



2157



2156



2155



Ex 2152



2518



2489



1790



1813



1819



1838



1841



1824



1853



1902



1850



1903



1906



1919



1923



1934



1942



1935



2111



2112



2128



2122



2124



2125



2126



2127



2113



2115



2116



2117



2114



2147



2144



2179



2170



2175



2154



2544



Ex 2540



2511



2524



2481



2508



2523

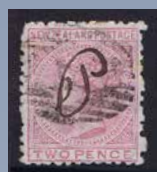

Ex 2522



1887



1904



Ex 1898

PLATE 11

Auckland City Stamps

EST. 1974

Licensed Auctioneers



www.aucklandcitystamps.co.nz