



## AUCTION 221

Closing Tuesday December 12, 2017



546



1444



1467



1466



1906



2120

**VIEW THIS AUCTION ONLINE AT [WWW.AUCKLANDCITYSTAMPS.CO.NZ](http://WWW.AUCKLANDCITYSTAMPS.CO.NZ)**  
**No Buyer's Commission**





Ex 67



68



69



70



71



72



Ex 77



337



342



346



Ex 355



382



Ex 405



383



396



Ex 403



412



Ex 408



Ex 429



Ex 417



420



Ex 426



Ex 529



549



547



Ex 553



Ex 554



Ex 592



641



705



706

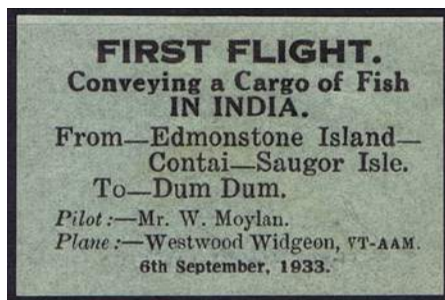

667



Ex 793



Ex 873



Ex 949



Ex 943



Ex 945



1054



1053



1052



Ex 1080



Ex 1079



1081



1082



1105



Ex 1352



1137



Ex 1116



Ex 1351



1350



Ex 1358



1398



1277



1366



Ex 1367



Ex 1386



1388



1392



1393



1409



Ex 1413



1418



Ex 1431



1441



1433



1434



1435



1450



1455



1456



Ex 1461



1465



1468



1470



1471



1473



1474



1475



1477



1478



1479



1480



1481



1482



1484



1485



1486



1487



1492



1493



1497



1501



1499



1503



1508



1510



1514



1519



1527



Ex 1538



1559



1572



1573



1602



1604



1586



1617



1642

# WELCOME TO AUCKLAND CITY STAMPS AUCTION 221

Welcome to Postal Auction 221 which contains 2453 lots of World & New Zealand Stamps & Covers and closes on **Tuesday December 12, 2017.**

On the Front Cover we illustrate Lot 546 Great Britain 1867/80 QV 2/- Brown Used (Est \$800), Lot 1444 USA 1898 \$2 Trans-Mississippi Mint (Est \$1250), Lot 1466 NZ 1/- Green Imperf FFQ SG 100 Mint (Est \$5000), Lot 1906 NZ 1996 40c Teddy Bear Health Error Used on piece (Est \$2000) and Lot 2120 NZ Kings Wharf Special Police Camp 1913 Maritime Strike Cover (Est \$750).

In World Stamps the highlights include Lot 77 Australia 1963/65 Navigator Specimens Set unhinged (Est \$550), Lot 383 Canada 1897 \$1 Jubilee Used (Est \$500), Lot 549 GB QV £1 Brown-Lilac SG 185 Used (Est \$475), Lot 641 India 1902/11 KEVII 25r Mint (Est \$1000), Lot 1137 Norfolk Island 1997 75c Butterfly Missing Gold unh (Est \$750), Lot 1434 USA 1894 \$2 President Mint (Est \$1000) and Lot 1435 USA 1894 \$5 President Mint (Est \$1500).

In New Zealand Stamps the highlights include Lot 1467 Imperfect FFQ 1d Red SG 97 Mint (Est \$2500), Lot 1470 Imperf FFQ 2d Greenish Slate Blue SG 37 Mint (Est \$2000), Lot 1479 FFQ 3d Brownish Lilac P13 SG 74 Mint (Est \$2000), Lot 1498 1900 6d Kiwi Large Official Block of 4 unhinged (Est \$3600), Lot 1501 1900 1 1/2d Boer War Khaki shade Mint No Gum (Est \$1500), Lot 1517 KEVII 1/2d Green FDC (Est \$1000), Lot 1538 1913 Auckland Exhibition Set Used (Est \$750), Lot 1671 1970 10c Royal Plate 2A2A2A5A Block with Double Perforations Error (Est \$1000), Lot 1675 1971 4c/2 1/2c Moth Double Surcharge Block of 4 (Est \$1200), Lot 1680 1972 G Fuller Unadopted Drawing for Vintage Cars (Est \$500), Lot 1719 1960 Christmas Missing Red Strip (Est \$1500), Lot 1739 1966 Christmas Double Perforation Error Block (Est \$1000), Lot 1914 1891 Life Insurance 6d VR Block of 4 Used (Est \$900) and Lot 1942 Arms 35/- on 35/- unhinged (Est \$1000).

In New Zealand Postal History the highlights include Lot 1988 1855 Paid At Petre Pair of Covers (Est \$750), Lot 2010 1908 Govt Life Insurance Cover with 1/2d Mt Cook Official (Est \$750), Lot 2014 Boer War Addington Camp Printed Cover (Est \$750), Lot 2044 1931 Napier Earthquake Cover (Est \$500), Lot 2093 Exhibition Wellington 1885 Cover (Est \$1250), Lot 2236 Trondheim Bullseye Obliterators Pair of cancels (Est \$750) and Lot 2344 1913 Auckland Exhibition 1/2d Postal Stationery Card (Est \$750).

Scans of most lots are available – please contact us early with your requests.

Our 14th Public Auction is being held in Auckland in March, 2018 and the deadline to receive consignments is November 30. Please contact David Holmes for a confidential appraisal.

Good luck with your bidding in Auction 221 – please remember to phone, fax, post or e-mail your bids. Auction 221 closes on **Tuesday December 12, 2017.**

David Holmes

Nigel Shanks

## PUBLIC AUCTION 14 MARCH 2018

At Our On Site  
Auction Rooms - Located at  
1 Ngaire Ave, Newmarket  
**DEADLINE FOR CONSIGNMENTS  
NOVEMBER 30, 2017**

**CONTACT DAVID HOLMES  
FOR A CONFIDENTIAL APPRAISAL.**

**PHONE +64 9 522 0311**

WE WILL TRAVEL ANYWHERE IN THE WORLD TO VIEW SUITABLE MATERIAL

**15% Vendor Commission\***

\*GST will be added to the commission rate for local vendors



### Our Specific Areas Of Interest Include

SPECIALISED COLLECTIONS	DECEASED ESTATES	POSTAL HISTORY
EARLY NZ	ERRORS	REVENUES
FULL FACE QUEENS	RAILWAY MATERIAL	LIFE INSURANCE
EXHIBITIONS	POSTAGE DUES	POSTAL FISCALS
ARMS	EARLY HEALTH	SPECIALISED NZ
PRESTAMP	DISASTER MAIL	RARE COVERS
EARLY GREAT BRITAIN	AUSTRALIA	ASIA
BRITISH COMMONWEALTH	PACIFIC ISLANDS	AUSTRALIAN STATES

PO BOX 99988 NEWMARKET AUCKLAND 1149 NZ › PH +64 9 522 0311 › FAX +64 9 522 0313  
BID@AUCKLANDCITYSTAMPS.CO.NZ › WWW.AUCKLANDCITYSTAMPS.CO.NZ

## Conditions of Sale

### 1. Bidding

All Bids must be made in New Zealand Dollars.

Bids can be made above or below our suggested estimate. Our estimate prices are a guide for your bidding and are conservative compared to retail prices.

Please tick the appropriate 'Percentage Increase' box on the bid form if you would like us to increase bids on your behalf in order for you to win the item.

Reserves are normally set at 80% to 90% of estimate.

We do not **under any circumstances** accept bids under 80% of the estimate.

In the case of a tie, the first bid received will win the lot.

Buy Bids are accepted but are subject to our discretion.

Successful bidders will pay the lowest possible price for any lot. Generally this will be either the reserve, the estimate or 10% above the second highest bidder.

By placing bids, the bidder is entering into a legal and binding contract to purchase all the lots won in the sale.

#### We accept bids by:

Mail: PO Box 99988 Newmarket Auckland 1149 New Zealand  
Telephone: +649 522 0311  
Fax: +649 522 0313  
Email: [hello@aucklandcitystamps.co.nz](mailto:hello@aucklandcitystamps.co.nz)  
Web Site: [www.aucklandcitystamps.nz](http://www.aucklandcitystamps.nz)

### 2. Multiple Lots

We reserve the right to sell more than one lot where multiple lots are available. We will only exercise this right when such lots are identical to the description.

### 3. Purchase Limit

You may nominate a 'Maximum Purchase Limit' by filling in the amount on the front of the bid form. When the limit has been reached we will cancel all subsequent bids.

### 4. Guarantee

Every item is guaranteed to be genuine and/or as described. All descriptions of condition are opinion and based on our 30+ years of experience as professional stamp dealers.

### 5. Catalogue Listings

When describing lots we generally use the latest edition of either The Auckland City Stamps Colour Catalogue of New Zealand Stamps, Stanley Gibbons World & British Commonwealth Volumes or The Campbell Paterson Catalogue Of New Zealand Stamps.

### 6. Return Of Lots

If you believe that a lot has been incorrectly described you must return it within 48 hours of receipt and if we agree with you a replacement or credit will be arranged. In the event of a dispute the opinion of a mutually agreed authority will be sought and such opinion will be final.

The following lots are not returnable:

- Items illustrated in the catalogue are not returnable for visible faults.
- Items that have been immersed in water or subjected to a chemical process subsequent to sale.
- Collection, accumulation and kiloware lots.
- Lots that have been inspected by the purchaser prior to the sale.

### 7. Photocopies / Scans

These are available for most lots free of charge. Please contact our office prior to the sale closing date with your requests.

We are unable to provide scans or photocopies of collection, accumulation or kiloware lots.

### 8. Viewing Of Lots

Lots can be viewed by appointment at our offices before the sale.

### 9. Prices Realised

All bidders, whether successful or not, will be sent a prices realised sheet after the sale closes.

Prices realised are also available on our website within 48 hours of the sale closing.

### 10. Postage & Insurance Costs

Without exception, every invoice will be subject to a modest postage, packing and insurance charge.

Lots mailed to successful purchasers are covered by our insurance.

### 11. Payment

Can be made by cash, cheque, bank deposit, bank draft, T/T, VISA, MasterCard or Amex

All accounts must be paid within 7 days of receipt of your invoice.

### 12. Time Payment

Time Payment may be available to clients spending \$2,000.00 or more in this sale. Please contact us with your time payment request **prior** to sending in your bids

### 13. GST

GST is not charged to the buyer. It is charged on the vendor's commission.

### 14. Buyers Premium

There is no buyers premium.

### 15. Acceptance

By placing a bid or bids in this sale, the bidder irrevocably accepts and agrees to each of these terms and conditions.

## ABBREVIATIONS

<b>**</b>	Unhinged Mint	<b>FU</b>	Fine Used	<b>L</b>	Literature	<b>m/s</b>	Miniature Sheet
<b>Unh</b>	Unhinged Mint	<b>CTO</b>	Cancelled To Order	<b>P</b>	Proof	<b>Blk</b>	Block
<b>*</b>	Mint	<b>C</b>	Cover	<b>Def's</b>	Definitives	<b>Pl.Blk</b>	Plate Block
<b>O.g.</b>	Original Gum	<b>env</b>	Envelope	<b>Picts</b>	Pictorials	<b>ACS</b>	Auckland City Stamps Catalogue
<b>Lm</b>	Lightly Hinged Mint	<b>FDC</b>	First Day Cover	<b>Cat</b>	Catalogue Value	<b>CP</b>	Campbell Paterson Catalogue
<b>Hinge</b>	Heavier hinge	<b>reg</b>	Registered	<b>incl</b>	Including	<b>SG</b>	Stanley Gibbons Catalogue
<b>U</b>	Used	<b>P/c</b>	Postcard	<b>st/bk</b>	Stockbook	<b>H&amp;G</b>	Higgins & Gauge
<b>GU</b>	Good Used						

LOT		NZ\$	LOT		NZ\$
<b>WORLD STAMPS &amp; COVERS</b>					
	<b>ADEN</b>				
1	** 1951 KGVI Definitive Overprints Set SG 36/46 unh Cat £85 (11)	125	47	U 2008 Resident Birds Set Fine Used (6)	14
	<b>ALDERNEY</b>		48	U 2009 Alderney Bees Set Fine Used (6)	15
2	U 2003 Community Services 3rd Set Fine Used (6)	13	49	** 2009 Alderney Bees Set unh (6)	15
3	** 2003 Community Services 3rd Set unh (6)	13	50	U 2009 Naval Aviation Centenary Fine Used (6)	15
4	U 2003 Migrating Birds 2nd Issue Set Fine Used (6)	13	51	** 2009 Naval Aviation Centenary Set unh (6)	15
5	** 2003 Migrating Birds 2nd Set unh (6)	14	52	U 2009 Resident Birds 4th Set Fine Used (6)	15
6	U 2003 Powered Flight Centenary Set Fine Used (6)	12	53	** 2009 Resident Birds 4th Set unh (6)	15
7	** 2003 Powered Flight Centenary Set unh (6)	13	54	U 2009 Sir Arthur Conan Doyle Set Fine Used (6)	15
8	U 2004 Centenary Football Association Set Fine Used (6)	16	55	** 2009 Sir Arthur Conan Doyle Set unh (6)	15
9	** 2004 Centenary Football Association Set unh (6)	16		<b>ANGUILLA</b>	
10	U 2004 Community Services 4th Set Fine Used (6)	16	56	U 1967 Definitive Overprints Part Set - 1/2c,1c,2c,3c,4c,6c,10c,15c SG 1/5,7,8/9 Fine Used Cat £100 (8)	150
11	** 2004 Community Services 4th Set unh (6)	16		<b>ANTIGUA</b>	
12	U 2004 Fungi Set Fine Used (6)	15	57	*/** 1884/87 QV Definitives Set SG 25/30 Good Mint except for the 4d which is unh Cat £200 (5)	200
13	** 2004 Fungi Set unh (6)	15	58	* 1921/29 KGV 1 1/2d Carmine-Red SG 68 Good Mint (1)	10
14	U 2004 Migrating Birds 3rd Set Fine Used (6)	16	59	* 1921/29 KGV 1d Bright Scarlet SG 65 Good Mint (1)	40
15	** 2004 Migrating Birds 3rd Set unh (6)	16	60	** 1921/29 KGV 1d Bright Violet SG 64 unh (1)	15
16	U 2005 Battle of Trafalgar Bicentenary Set Fine Used (6)	14	61	* 1921/29 KGV 1d Mauve SG 64a Good Mint (1)	20
17	** 2005 Battle of Trafalgar Bicentenary Set unh (6)	12	62	* 1921/29 KGV 2 1/2d Bright Blue SG 71 Good Mint (1)	10
18	U 2005 Hans Christian Andersen Bicentenary Set Fine Used (6)	15	63	* 1921/29 KGV 2 1/2d Ultramarine SG 73 Good Mint (1)	20
19	** 2005 Hans Christian Andersen Bicentenary Set unh (6)	15	64	* 1921/29 KGV 2/6 Black & Red/Blue SG 78 Good Mint Cat £50 (1)	50
20	U 2005 Migrating Birds 5th Set Waders Fine Used (6)	16	65	* 1921/29 KGV 3/- Green & Violet SG 79 Good Mint Cat £50 (1)	50
21	** 2005 Migrating Birds 5th Set Waders unh (6)	16	66	* 1921/29 KGV 3d Purple/Pale Yellow SG 74 Good Mint (1)	15
22	U 2005 Return of War Evacuees 60th Anniv Min Sheet Fine Used (1)	15		<b>ASCENSION</b>	
23	** 2005 Return of War Evacuees 60th Anniv Min Sheet unh (1)	12	67	*/** 1922 KGV Definitives Set SG 1/9 Good Mint except for the 3/- which is unh Cat £325 (9) PHOTO-PLATE 1	375
24	U 2006 'The Once and Future King' Set Fine Used (6)	12		<b>AUSTRALIA</b>	
25	** 2006 'The Once and Future King' Set unh (6)	16	68	U 1913 Roo 1d Red SG 2a Wmk Sideways Fine Used Cat £275 (1) PHOTO-PLATE 1	275
26	** 2006 80th Birthday of Queen Elizabeth II Set unh (8)	10	69	U 1915/27 Roo £1 Brown & Blue SG 44 with Telegraph Punchhole. Has a minor thin at top. The stamp Cat £1600 as a normal(1) PHOTO-PLATE 1	250
27	U 2006 80th Birthday of Queen Elizabeth's II Set Fine Used (8)	10	70	U 1923/24 Roo £1 Grey SG 75 Punched Telegraph stamp cancelled with 'Telegraph Branch 1932' cds. Cat £325 as a normal stamp (1) PHOTO-PLATE 1	100
28	U 2006 Corals & Anemones Set Fine Used (16)	30	71	U 1931/36 Roo £1 Grey C of A Wmk SG 137 Very Good to Fine Used. Centred to top. Cat £275 (1) PHOTO-PLATE 1	250
29	** 2006 Corals & Anemones Set unh (16)	30	72	U 1935 1/- Black Anzac perfined 'A&R' Very Good Used (1) PHOTO-PLATE 1	50
30	U 2006 Resident Birds 1st Set Fine Used (6)	18	73	C 1938 (18FE) Large Registered Cover with '37 Sesqui Set of 3 values plus 15 Different Australia 150th Anniv Celebrations, Sydney labels in several multiples untied on the cover. Has Newcastle Philatelic Exhibition cds & reg label (1)	100
31	** 2006 Resident Birds 1st Set unh (6)	18	74	C 1949 (19JY) First Official Airmail Cover Sydney to Vancouver with 1/6 Hermes (1)	25
32	** 2007 Alderney West Coast & the Burhou Islands Set unh (6)	14	75	C 1953 Postcard 'First Australian Tour 1953/American All Stars Rugby League Team' Real Photo Unused with a minor corner crease. Has Fascimile signatures on the back (1) PHOTO-PLATE 4	50
33	U 2007 Alderney West Coast and Burhou Islands Set Fine Used (6)	14	76	C 1955 (28FE) Cover with Forged QE 3 1/2d Pair with Typed 1 1/2d on one and 2d on the other Posted at Melbourne to a local address. Interesting Item with light ageing (1)	50
34	U 2007 Resident Birds 2nd Set Fine Used (6)	14			
35	** 2007 Resident Birds 2nd Set unh (6)	14			
36	U 2007 Rudyard Kipling's Just So Stories Set Fine Used (6)	14			
37	** 2007 Rudyard Kipling's Just So Stories Set unh (6)	14			
38	U 2008 £5 Lion Definitive Fine Used (1)	20			
39	** 2008 £5 Lion Definitive unh (1)	20			
40	U 2008 25th Anniv Alderney Stamps Fine Used (6)	14			
41	** 2008 25th Anniv Alderney Stamps Set unh (6)	14			
42	U 2008 Aurigny Air Services 40th Anniv Set Fine Used (6)	14			
43	** 2008 Aurigny Air Services 40th Anniv Set unh (6)	14			
44	U 2008 Butterflies Set Fine Used (6)	14			
45	** 2008 Butterflies Set unh (6)	14			
46	** 2008 Resident Birds 3rd Set unh (6)	14			

LOT			NZ\$	LOT			NZ\$
77	**	1963/65 Navigators Specimens Set SG 357s/60s Fine Unhinged Cat £475 (4) PHOTO-PLATE 1	550	119	**	2009 Inventive Australia Set unh (5)	15
78	C	1992 Qantas Airways 70th Anniv Charleville to Cloncurry First Mail & Scheduled Passenger Service Printed Cover with special cancels (1)	20	120	U	2009 Inventive Australia Strip of 5 plus Min Sheet Fine Used (5+M/S)	30
79	U	2000 Face of Australia Set in a Sheetlet of 25 Fine Used (1)	20	121	U	2009 Let's Get Active 2x Strips of 3 plus Min Sheet Fine Used (6+M/S)	30
80	U	2008 Australian Legend - Philanthropists Strip of 4 Fine Used (4)	10	122	**	2009 Let's Get Active Block of 6 plus Min Sheet unh (6+M/S)	30
81	**	2008 Australian Legends - Philanthropists Strip of 4 unh (4)	10	123	U	2009 Micro Monsters Set incl a Strip of 5 plus Min Sheet Fine Used (6+M/S)	30
82	U	2008 Aviation Set Fine Used (4)	18	124	**	2009 Micro Monsters Set incl a Strip of 5 plus Min Sheet unh (6+M/S)	30
83	**	2008 Aviation Set unh (4)	15	125	U	2009 Not Just Desserts Set Fine Used (4)	15
84	**	2008 Beijing Olympics Set Fine Used (3)	12	126	**	2009 Not Just Desserts Set unh (4)	15
85	U	2008 Favourite Australian Films in a Strip of 5 Fine Used (5)	10	127	**	2009 Postal Services 2nd Issue - Australia's Favourite Stamps unh (5)	18
86	**	2008 Favourite Australian Films unh (5)	10	128	U	2009 Postal Services Bicentenary in a Sheetlet of 10 Fine Used (1)	25
87	**	2008 First Hot Air Balloon Flight Anniv unh (4)	15	129	U	2009 Queensland 150th Anniv Min Sheet Fine Used (1)	10
88	U	2008 Gorgeous Australia International Post Set Fine Used (4)	30	130	U	2009 Queensland 150th Anniv Pair & Min Sheet Fine Used (2+M/S)	20
89	**	2008 Gorgeous Australia International Post Set unh (4)	30	131	**	2009 Queensland 150th Anniv Pair & Min Sheet unh (2+M/S)	20
90	**	2008 Greetings Stamps for Every Occasion Set unh (10)	30	132	**	2009 Species At Risk Strip of 5 & Min Sheet unh (5+M/S)	35
91	**	2008 Heavy Haulers in a Strip of 5 unh (5)	18	133	U	2009 Species At Risk Strip of 5 plus Min Sheet Fine Used (5+M/S)	35
92	U	2008 Heavy Haulers Strip of 5 Fine Used (5)	15	134	U	2009 The Southern Skies Min Sheet Fine Used (1)	15
93	**	2008 Lest We Forget - Anzac Day Set unh (5)	18	135	**	2009 The Southern Skies Min Sheet unh (1)	14
94	U	2008 Lest We Forget - Anzac Day Strip of 5 & Min Sheet Fine Used (5+M/S)	30	136	U	2009 The Southern Skies Set & Min Sheet Fine Used (3+M/S)	30
95	**	2008 Living Green in a Se-tenant Block of 4 unh (4)	10	137	**	2009 The Southern Skies Set unh (3)	15
96	**	2008 Queen's Birthday Min Sheet unh (1)	15	138	**	2009 WWF Endangered Species - Dolphins Set of 4 plus Min Sheet (4+M/S)	50
97	U	2008 Queen's Birthday Pair & Min Sheet Fine Used (2+M/S)	25	139	U	2009 WWF Endangered Species - Dolphins Set plus Min Sheet Fine Used (4+M/S)	40
98	U	2008 Rugby League Centenary Set in 4 Se-tenant Blocks of 4 Fine Used (16)	30	140	U	2010 \$2.10 Great Australian Railway Journeys Min Sheet Fine Used (1)	15
99	**	2008 Rugby League Centenary Set in 4 Se-tenant Blocks of 4 unh (16)	25	141	**	2010 Adopted & Adored Dogs in a Strip of 5 unh (5)	20
100	U	2008 Scouting Centenary Set Fine Used (3)	13	142	U	2010 Adopted & Adored Dogs Set in a Strip of 5 Fine Used (5)	15
101	U	2008 Tourist Precincts Set Fine Used (7)	25	143	**	2010 Australian Beaches International Post Set unh (3)	30
102	**	2008 Tourist Precincts Set unh (7)	25	144	U	2010 Australian Kingfishers Set Fine Used (4)	25
103	U	2008 Waterfalls International Post Set Fine Used (4)	30	145	U	2010 Australian Unesco Heritage Sites Fine Used (4)	15
104	**	2008 Waterfalls International Post Set unh (4)	30	146	**	2010 Australian Unesco Heritage Sites unh (4)	15
105	U	2008 Working Dogs Set in a Strip of 5 Fine Used (5)	15	147	U	2010 Colonial Heritage \$5 plus Min Sheet Fine Used (1+M/S)	40
106	**	2008 Working Dogs Set unh (5)	12	148	**	2010 Colonial Heritage \$5 plus Min Sheet unh (1+M/S)	40
107	**	2009 Australian Bush Babies International Post Set unh (4)	50	149	U	2010 Come to the Show Strip of 5 plus Min Sheet Fine Used (5+M/S)	30
108	U	2009 Australian Legends - Legends of the Screen in 2x Se-tenant Blocks of 4 Fine Used (8)	20	150	**	2010 Come to the Show Strip of 5 plus Min Sheet unh (5+M/S)	30
109	**	2009 Australian Legends - Legends of the Screen in 2x Se-tenant Blocks of 4 unh (8)	30	151	**	2010 Departure of Burke & Wills Centenary Set unh (4)	20
110	**	2009 Australian Parks & Gardens Set unh (5)	20	152	U	2010 Emergency Services in a Strip of 4 Fine Used (4)	15
111	U	2009 Australian Parks & Gardens Strip of 5 Fine Used (5)	15	153	**	2010 Emergency Services in a Strip of 4 unh (4)	15
112	U	2009 Australian Songbirds Set Fine Used (4)	25	154	U	2010 First Australian Commonwealth Coins Centenary Min Sheet Fine Used (1)	15
113	**	2009 Australian Songbirds Set unh (4)	30	155	**	2010 First Australian Commonwealth Coins Centenary Pair & Min Sheet unh (2+M/S)	30
114	**	2009 Bicentenary of Postal Services 3rd Issue in a sheetlet of 10 unh (1)	25	156	**	2010 Fish of the Reef Set unh (7)	25
115	U	2009 Christmas 1st Issue Pair & Min Sheet Fine Used (2+M/S)	10				
116	**	2009 Christmas 2nd Issue 50c Strip of 5 unh (5)	10				
117	U	2009 Classic Toys in a Strip of 5 Fine Used (5)	18				
118	**	2009 Classic Toys Strip of 5 unh (5)	18				

LOT			NZ\$	LOT			NZ\$
157	**	2010 Girl Guides Centenary unh (3)	20	202	**	2012 Diamond Jubilee Pair & Min Sheet unh (2+M/S)	25
158	**	2010 Governor MacQuarrie Block of 4 unh (4)	10	203	**	2012 Surfing Australia 50th Anniv in se-tenant Block of 4 unh (4)	14
159	U	2010 Greetings Stamps For Special Occasions Set Fine Used (10)	28	204	**	2013 Age of Dinosaurs Set & Min Sheet unh (6+M/S)	30
160	**	2010 Greetings Stamps for Special Occasions unh (10)	28	205	**	2013 Australian Poultry Breeds Set & Min Sheet unh (3+M/S)	20
161	**	2010 Kokoda Min Sheet unh (1)	15	206	**	2013 Battle of Beersheba Pair unh (2)	15
162	U	2010 Kokoda Set incl a Strip of 4 plus Min Sheet Fine Used (5+M/S)	30	207	**	2013 Christmas 1st Issue Min Sheet unh (1)	13
163	U	2010 Long Weekend in a Strip of 5 Fine Used (5)	15	208	**	2013 Coral Reefs Set & Min Sheet unh (4+M/S)	30
164	**	2010 Long Weekend Set unh (5)	15	209	**	2013 Coronation 60th Anniv Min Sheet unh (1)	14
165	U	2010 Melbourne Cup 150th Anniv Min Sheet Fine Used (1)	12	210	**	2013 First Australian Commonwealth Banknote Centenary Pair unh (2)	15
166	**	2010 Melbourne Cup Set & Min Sheet unh (4+M/S)	25	211	**	2013 Headline News Se-tenant Block of 4 & Min Sheet unh (4+M/S)	20
167	U	2010 Powered Flight Centenary Set Fine Used (3)	15	212	**	2013 Historic Railway Stations Se-tenant Block of 4 unh (4)	10
168	**	2010 Powered Flight Centenary Set unh (3)	15	213	**	2013 Historical Architecture Government Houses Se-tenant Block of 4 unh (4)	10
169	U	2010 Wildlife Caring Set Fine Used (6)	25	214	**	2013 Holly Dollar & Dump Pair & Min Sheet unh (2+M/S)	30
170	**	2011 Australia-Korea Friendship Pair unh (2)	10	215	**	2013 Indigenous Leaders Set unh (5)	15
171	U	2011 Australia/Korea Friendship Pair Fine Used (2)	10	216	**	2013 National Gallery of Australia - Landscape Paintings Set unh (5)	15
172	**	2011 Australian Bush Babies International Post Set unh (5)	50	217	**	2013 Road Trip 2nd Set & Min Sheet unh (5+M/S)	30
173	**	2011 Australian Legends in a Strip of 4 unh (4)	10	218	**	2013 Top Dogs Strip of 5 unh (5)	14
174	**	2011 Colonial Heritage \$4 Kangaroo/Swan Min Sheet unh (1)	18	219	**	2014 Australia's Ashes Victory Pair & Min Sheet unh (2+M/S)	20
175	U	2011 Colonial Heritage 2nd Issue \$4 Kangaroo/Swan Min Sheet Fine Used (1)	20	220	**	2014 Australian Defence Force Set unh (4)	10
176	**	2011 Farming 1st Issue Set unh (4)	14	221	**	2014 Australian Racecourses Set unh (4)	10
177	U	2011 Farming 1st Issue Strip of 4 Fine Used (4)	14	222	**	2014 Bush Ballads Se-tenant Block of 4 & Min Sheet unh (4+M/S)	20
178	U	2011 Floral Festivals Set Fine Used (5)	15	223	**	2014 Christmas Min Sheet unh (1)	10
179	**	2011 Floral Festivals Set unh (5)	15	224	**	2014 Equestrian Events Set unh (5)	15
180	U	2011 Golf Set Fine Used (5)	30	225	**	2014 First Airmail Pair & Min Sheet unh (2+M/S)	20
181	**	2011 Golf Set unh (5)	30	226	**	2014 Floral Emblems Set unh (7)	25
182	U	2011 Lake Eyre International Post Set Fine Used (4)	35	227	**	2014 KGV Stamp Centenary Se-tenant Block of 4 & Min Sheet unh (4+M/S)	20
183	**	2011 Lake Eyre International Post Set unh (4)	40	228	**	2014 Legends of Cooking Set unh (5)	15
184	U	2011 Living Australia in a Strip of 5 Fine Used (5)	18	229	**	2014 Native Orchids Strip of 4 unh (4)	10
185	**	2011 Living Australia Strip of 5 unh (5)	15	230	**	2014 Nstalgic Advertisements Strip of 5 unh (5)	10
186	U	2011 Mystical Creatures Strip of 5 Fine Used (5)	20	231	**	2014 Open Gardens Set unh (5)	10
187	**	2011 National Gallery of Victoria Set unh (5)	15	232	**	2014 Prince George Christening Pair & Min Sheet unh (2+M/S)	25
188	U	2011 National Gallery of Victoria Strip of 5 Fine Used (5)	15	233	**	2014 Queen's Birthday Min Sheet unh (1)	10
189	U	2011 Queen's 85th Birthday Min Sheet Fine Used (1)	15	234	**	2014 Royal Visit Pair & Min Sheet unh (2+M/S)	20
190	**	2011 Queen's 85th Birthday Min Sheet unh (1)	15	235	**	2014 Stingers Marine Set unh (6)	12
191	U	2011 Remembrance Day Pair & Min Sheet Fine Used (2+M/S)	17	236	**	2014 WW1 Centenary Set & Min Sheet unh (5+M/S)	20
192	**	2011 Remembrance Day Pair & Min Sheet unh (2+M/S)	15	237	**	2015 Animals in War Set & Min Sheet unh (5+M/S)	20
193	U	2011 Royal Australian Air Force Set & Min Sheet Fine Used (4+M/S)	50	238	**	2015 Anzac Pair unh (2)	10
194	**	2011 Royal Australian Air Force Set & Min Sheet unh (4+M/S)	50	239	**	2015 Australian Trees Min Sheet unh (1)	15
195	U	2011 Royal Wedding Pair & Min Sheet Fine Used (2+M/S)	35	240	**	2015 Australian Victoria Cross Legends & Min Sheet unh (5+M/S)	25
196	**	2011 Royal Wedding Pair & Min Sheet unh (2+M/S)	35	241	**	2015 Bicycles Set unh (4)	15
197	**	2011 World Wide Fund for Nature 50 Years 4x Different Min Sheets unh (4)	50	242	**	2015 Cats Strip of 5 unh (5)	12
198	U	2011 World Wide Fund for Nature 50th Anniv Se-tenant Block of 4 and 4x Different Min Sheets Fine Used (4+4M/S)	60	243	**	2015 Christmas Min Sheet unh (1)	10
199	**	2012 Bathurst 50th Anniv Se-tenant Block of 4 unh (4)	10	244	**	2015 Christmas Set unh (5)	15
200	**	2012 Canberra Centenary unh (2)	14	245	**	2015 Clipper Ships Set in Se-tenant Pairs unh (4)	10
201	**	2012 Carnivorous Plants Se-tenant Block of 4 unh (4)	10	246	**	2015 Collections Australia Se-tenant Block of 4 & Min Sheet unh (4+M/S)	20
				247	**	2015 Great Australian Walks Strip of 4 & Min Sheet unh (4+M/S)	20

LOT		NZ\$	LOT		NZ\$
248	** 2015 Islands of Australia Set unh (4)	15	289	** 2011 Austrian Cancer Aid, Post Office, Violin, Johanneum Graz Museum, Bruno Kreisky unh (5)	20
249	** 2015 Lighthouses in a Se-tenant Block of 4 unh (4)	10	290	** 2011 Austrian Football Championships Centenary, Vienna Visual Arts, Lottery, Austrian Philatelist, Erzberg Railway, Leopold Museum, Elizabeth Gorgl unh (7)	30
250	** 2015 Love is in the Air Strip of 4 unh (4)	10	291	** 2011 Breast Cancer Awareness, Modern Art - Angst, Photo Art, Trademark Austria, Modern Architecture, Burgenland, Advent, Reopening Wien Westbahnhof, Christmas 2nd issue, Mozart unh (10)	40
251	** 2015 Parliament House Australia, NZ & Singapore unh (3)	15	292	** 2011 Cafe Hawelka, Space Walk, Lower Austrian Regional Exhibition, Horse-drawn Railway, Mekhitarists Bicentenary, Churches, Art - Tower of Babel, Country of Forests unh (8)	35
252	** 2015 QEII Birthday Set & Min Sheet unh (4+M/S)	20	293	** 2011 CARE 25th Anniv unh (1)	10
253	** 2015 Signs of the Times Set & Min Sheet unh (3+M/S)	15	294	** 2011 Franz Liszt, Hendy Lamarr, Classic Trademarks, FC Austria Vienna Centenary, Motorcycle, Cars, Karl Golsdorf Railway Engineer unh (7)	25
254	** 2015 Wildflowers Set unh (4)	15	295	** 2011 Hans Makart Art Min Sheet unh (1)	14
255	** 2015 WW1 Gallipoli Strip of 5 & Min Sheet unh (5+M/S)	20	296	** 2011 Kunst Haus 20th Anniv unh (1)	10
256	** 2016 \$1 Decimal Currency 50th Anniv plus Imperf Min Sheet unh (1+M/S)	30	297	** 2011 Military Aviation, Religious Art, St Christopher Brotherhood, Organisation Economic Co-Operation, Stammersdorf Railway, Religious Art, Ferdinand Raimund unh (7)	30
257	** 2016 Australia Alphabet Part 2 Set unh (5)	15	298	** 2011 Stamp Day - Graz unh (1)	25
258	** 2016 Australian Monotremes Pair, Self-Adhesive Pair plus Min Sheet unh (4+M/S)	35	299	** 2012 115th Anniv Meeting between Emperor Franz Josef & King Rama V Min Sheet unh (1)	15
259	** 2016 Beautiful Butterflies Min Sheet overprinted 'NY 2016' (New York World Stamp Exhibition) unh (1)	20	300	** 2012 Alpine Zoo, Gerlinde Kaltenbrunner, Modern Art, Gas Lamp Mantle, Wine Regions, Vienna International Film Festival, Raab-Odenburg-Ebenfurter Railway, Christmas 1st & 3rd issues, Austrian Railways 175th Anniv, Classic Trade Marks unh (10)	40
260	** 2016 Beautiful Butterflies Set & Min Sheet unh (4+M/S)	30	301	** 2012 Art Old Masters - Sleeping Child unh (1)	12
261	** 2016 Beetles Set in Se-tenant Pairs unh (4)	15	302	** 2012 Confirmation of Existence of Cosmic Rays Centenary unh (1)	10
262	** 2016 Endangered Wildlife Min Sheet unh (1)	15	303	** 2012 Contemporary Art - Ants Min Sheet unh (1)	11
263	** 2016 Endangered Wildlife Self-Adhesive Set unh (5)	15	304	** 2012 Enns 800th Anniv unh (1)	10
264	** 2016 Nostalgic Fruit Labels Set unh (4)	10	305	** 2012 Friends of Music Society, Motorcycles, Carl Ritter von Ghega & Railway, Alpine Association Anniv, Vienna Rapid Transit Railway unh (5)	20
265	** 2016 Owls Set & Min Sheet unh (4+M/S)	20	306	** 2012 Gustav Klimt Artist unh (1)	10
266	** 2016 Play School 50 Years Pair & Min Sheet unh (2+M/S)	15	307	** 2012 Herzogenburg Priory, SV Reid Football Club Centenary, Schonbrunn Steamship, Anton Faistauer, Millenary of Stockerau, World without Hunger Campaign unh (6)	25
267	** 2016 QEII 90th Birthday Pair & Min Sheet unh (2+M/S)	20	308	** 2012 Johann Nestroy 150th Death Anniv unh (1)	10
268	** 2016 Vietnam Set & Min Sheet unh (5+M/S)	25	309	** 2012 Johann Puch Engineer Birth Anniv unh (1)	10
269	** 2016 Wildflowers Min Sheet Overprinted 'Mandurah 2016 Fair' unh (1)	15	310	** 2012 Madagascar 3 Min Sheet unh (1)	16
270	** 2016 WW1 Centenary Set & Min Sheet unh (5+M/S)	30	311	** 2012 Mittenwald Railway Centenary unh (1)	10
<b>AUSTRALIA CINDERELLAS</b>			312	** 2012 Modern Architecture, Classic Trade Marks, Stieglbrauerei Brewery, Youth for Integration, Wildlife & Hunting, St Stepan Baden unh (6)	25
271	* 1914/18 WW1 3x Liberty Loan Patriotic Multi-coloured labels Mint rouletted with minor faults (3)	30	313	** 2012 Religious Art SG 3180 unh (1)	10
272	* 1982 Brisbane Commonwealth Games Promotional Sheetlet rouletted of 9 (1)	20	314	** 2012 Stained Glass Window unh (1)	10
273	** 1987 Christmas Lions Seals Sheetlet of 25 unh (1)	10	315	** 2012 Stamp Day - Vienna-Baden Railway unh (1)	20
274	** 1990 Lions Christmas Seals Sheetlet of 25 with Flowers unh (1)	20	316	** 2012 Young Art, Photo Art, Vintage Cars, Musical Instruments, Das Kleine, Turhan Bey, Upper Austria & Bavaria State Exhibition unh (7)	25
<b>AUSTRALIAN ANTARCTIC TERRITORY</b>			317	** 2013 145c Contemporary Art SG 3253 unh (1)	10
275	** 1966 Decimals Set in Japanese Presentation Pack (1)	75	318	** 2013 Art Old Master - Postmaster Lawrence unh (1)	10
276	U 1988 Environment Conservation Set Fine Used (5)	15	319	** 2013 Art Old Masters SG 3249 unh (1)	10
277	** 2001 WWF Leopard Seal set in Se-tenant Block of 4 unh (4)	15			
278	** 2002 Antarctic Research Set in a Se-tenant Block of 4 unh (4)	20			
279	U 2008 International Polar Year Set Fine Used (4)	25			
280	** 2008 International Polar Year Set unh (4)	25			
281	** 2009 Expedition to the South Magnetic Pole Centenary Set unh (4)	20			
282	** 2011 Australian Antarctic Expedition Centenary Strip of 5 unh (5)	18			
283	** 2011 Icebergs Se-tenant Block of 4 unh (4)	15			
284	** 2016 Hurley's Journey Centenary Set unh (5)	25			
<b>AUSTRIA</b>					
285	U 1950 3s Great Cormorants SG 1218 Very Good Used. Cat £160 91)	150			
286	** 2010 Meteorological Architecture Min Sheet unh (1)	11			
287	** 2010 Petit Point Min Sheet unh (1)	15			
288	** 2011 Art - The Song of Songs unh (1)	10			

LOT		NZ\$	LOT		NZ\$
320	**	2013 Churches 850th Anniv of Vorau unh (1)			
321	**	2013 FC Wacker Innsbruck Centenary,Railway Centenary,Traditional Costume,Volunteer Fire Department Anniv,Classic Trade Marks,Waterproof Mascara & Historic Post Vehicle Min Sheet unh (6+M/S)	347	*	<b>BRITISH HONDURAS</b> 1888/91 QV Surcharges Set SG 36/42 Good Mint Cat £85 (7)
322	**	2013 FIS Alpine World Ski Championships Set unh (3)	348	*	1913/21 KGV 10c Dull Purple & Bright Green SG 105a Good Mint (1)
323	**	2013 Franz West,Wine Regions,St Anna's Children's Cancer Research,Naturschutzbund Centenary,Protecting the Environment,Fairtrade,Modern Art unh (7)	349	**	1922/33 KGV 2c Carmine-Red SG 128 unh (1)
324	**	2013 Halloween Min Sheet unh (1)	350	**	1922/33 KGV 4c Grey SG 130 unh (1)
325	**	2013 Icon of St Nicholas of Myra unh (1)			<b>BRITISH LEVANT</b>
326	**	2013 Julius Lott,Toboggan Centenary,Hohentwiel Steam Ship,Open-Air Museum,Red Cross Anniv,Vienna Konzerthaus Centenary,Robert Jungk Birth Centenary unh (7)	351	*	1902/05 KEVII 12pi on 2/6 Dull Purple SG 11b Good Mint (1)
327	**	2013 Modern Architecture,Europe - Unity in Diversity,Motorcycles,Greetings Stamp,Marionette Theatre Centenary,Cars,Photo Art,Wildlife & Hunting unh (8)	352	**	1905/12 KEVII 4c Green & Grey-Brown SG L7 unh (1)
328	**	2013 Railways Baden Station unh (1)	353	*	1909 KEVII 1pi 10pa on 3d SG 17 Good Mint (1)
329	**	2013 Religious Art,Senta Berger,Old Austrian,Modern Architecture,Dining with Tradition,Vienna City 30th Marathon,Musical Instruments unh (7)	354	*	1909 KEVII 2pi 20pa on 6d Dull Purple SG 20 Good Mint (1)
330	**	2013 Stamp Day Railways SG 3236 unh (1)			<b>BRITISH SOLOMON ISLANDS</b>
331	**	2013 Tyrolean Ski Federation Centenary,St Martin's Church Linz,Burgtheater 125th Anniv,Christmas 1st & 2nd issues & Contemporary Art unh (6)	355	U	1907 Large Canoes Set SG 1/7 Very Good to Fine Used Cat £300 (7) PHOTO-PLATE 1
332	**	2013 Walser 700th Anniv unh (1)	356	C	1938 (10AU) Registered Cover to Sydney with KGV 1 1/2d,2d & 4d values tied by Shortland Isld cds. Backstamped GPO Sydney/NSW. Fine condition (1) PHOTO-PLATE 4
		<b>BAHAMAS</b>	357	C	1938 (2AU) Registered Cover to Sydney with KGV 1/2d,1 1/2d & 4 1/2d values tied by Tulagi cds. Backstamped GPO Sydney & Registered Brisbane cancels. Fine Item (1)
333	*	1912/19 KGV £1 Dull Green & Black SG 89 Mint with light toning. Cat £200 (1)	358	C	1939 (15JU) Registered Airmail Cover with KGV 3d & 4 1/2d values tied by Vanikoro cds to Sydney. Backstamped TULagi, Rabaul & GPO Sydney cancels. Has a minor crease with minor staining (1) PHOTO-PLATE 4
334	**	1948 KGVI Tercentenary Definitives Set SG 178/93 unh Cat £75 (16)	359	C	1939 (2NO) Registered Cover to Sydney with KGV 1/2d,1 1/2d & 2 1/2d values tied by Vanikoro cds. Backstamped GPO Sydney & Registered/Melbourne cds (1)
335	C	1949 (28MR) Airmail Cover to NZ with KGVI 6d + 1/- values Posted at Nassau (1)	360	C	1939 (4NO) Censored Cover to Sydney with KGVI 1 1/2d value Posted at Tulagi. Has boxed 'Passed By Censor' violet handstamp. No backstamp (1)
		<b>BAHRAIN</b>	361	C	1940 (12FE) Registered Cover with KGVI 2/6 SG 70 tied by Shortland Isld cds to Sydney. Has Printed Reg. label. Backstamped GPO Sydney cds (1) PHOTO-PLATE 4
336	*	1933/37 KGV 5r SG 14w Watermark Inverted Good Mint Cat £170 (1)	362	C	1940 (12FE) Registered Cover with KGVI 3d & 1 1/2d values tied by Shortland Isld cds to Sydney. Has 'T1d' Tax marking in blue manuscript. Has Aust 1d Due tied by GPO Sydney cds. Fine Item (1)
337	**	1938/41 KGVI 25r Slate-Purple & Purple SG 37 unh Cat £130 (1) PHOTO-PLATE 1	363	C	1940 Registered Airmail over with KGVI 2d,3d & 2 1.2d values tied by VANIKORO cds to Sydney. Has 'Tax 1d' manuscript marking. Has Aust 1d Due tied by GPO Sydney cds on the back. Nice Item (1)
		<b>BARBADOS</b>	364	C	1941 (23AP) Registered Airmail Cover with KGVI 4 1/2d Pair SG 66 tied by VANIKORO cds to Sydney. Printed Reg. label.Backstamped GPO Sydney & Registered Brisbane cancels. (1) PHOTO-PLATE 4
338	*	1916/19 KGV 2/- Purple/Blue SG 190 Good Mint (1)	365	C	1943 (26MR) Long Cover to Sydney with KGVI 1d Pair tied by Vanikoro cds. Has 'Passed By Censor 4' black cachet. No backstamps (1)
		<b>BELGIUM</b>	366	C	1943/46 3x Covers all with KGVI 2d values Posted to Australia from Auki, Lunga & Vanikoro cancels. Nice lot (3)
339	**	1957 Belgian Antarctic Expedition Min Sheet SG MS1620 unh Cat £200 (1)	367	C	1944 (15MR) Small Registered Cover with KGVI 1/2d,1d,1 1/2d & 3d values tied by MUNDA cds to Australia. Has boxed LUNGA reg cachet. Also oval 'Passed By/Censor' black cachet. Backstamped Lunga,GPO Sydney & Lindfield cancels (1) PHOTO-PLATE 4
		<b>BERMUDA</b>			
340	C	1848/61 Postmaster' Stamp 1d Black/Bluish Grey Perot Forgery plus 'Paid At Hamilton Red handstamp forgery on blue piece stuck on 1861 Hamilton Entire to England. Interesting items (2)			
341	U	1924/32 KGV 2/6 Black & Carmine/Blue SG 89 Very Good Used Cat £100 (1)			
342	U	1938/53 KGVI £1 P13 Bright Violet & Black/Scarlet SG 121e Fine Used Cat £300 (1) PHOTO-PLATE 1			
343	U	1938/53 KGVI 10/- Bluish Green & Deep Red/Green SG 119a Very Fine Used Cat £130 (1)			
344	U	1938/53 KGVI 2/- P14 1/4 Line SG 116b Fine Used Cat £100 (1)			
345	U	1938/53 KGVI 2/6 P14 1/4 Line SG 117a Fine Used Cat £120 (1)			
		<b>BRITISH GUIANA</b>			
346	U	1856 4c Black/Rose Carmine Forgery on piece used. Interesting (1) PHOTO-PLATE 1			

LOT		NZ\$	LOT		NZ\$
368	C	1944 (18JA) Long Registered Cover with KGVI 2 1/2d, 1/-, 10/- & 1d values tied by LUNGA cds. Boxed Lunga Reg cachet. Also 'Passed By Censor 2' cachet. GPO Sydney Backstamp. (1)	75		
369	C	1944 (9NO) Registered Cover with KGVI 1/2d, 2 1/2 & 2d values tied by LUNGA cds to Sydney. Has boxed reg cachet altered to 'LUNGA' in manuscript. Also 'Passed By Censor' black cachet. Nice Item (1)	100		
370	C	1945 (16MR) Registered Censor Cover with KGVI 1/2d, 1 1/2d, 2 1/2d values tied by MUNDA cds to Sydney. Boxed Munda Reg cachet. Also oval Passed By/ Censor cachet. Backstamped Lunga & GPO Sydney cancels. Nice Item (1)	100		
371	C	1945 912NO) Registered Cover with KGVI 1/2d & 4 1/2d values tied by LUNGA cds to Sydney. Has boxed reg. cachet altered in manuscript to Lunga from Tulagi. Also 'Passed By Censor' boxed black cachet. Nice item (1) PHOTO-PLATE 4	100		
372	C	1946 (10AU) Registered Cover with KGVI 5/- SG 71 tied by AUKI cds to Sydney, Australia. (1)	50		
373	C	1946 2x Registered Covers with KGVI 2/- SG 69 values by Auki & Honiara cancels to Sydney (2)	50		
374	C	1946 2x Registered Covers with KGVI 2/6 SG 70 values tied by Auki & Honiara cancels to Sydney (2)	50		
375	C	1946 Peace Stamp Covers - 1947 29 JAN 1 1/2d in a Block of 8, 3d Blue in a Block of 4 plus 3 JUN 47 Registered Cover with 3d Blue Block of 6 plus KGVI 1 1/2d & 2 1/2d Definitives. All Posted from Honiara to Sydney, Australia. (3 Covers)	50		
376	C	1946/55 3x Registered Covers all with KGVI 10/- SG 72 values Posted from Auki (2) plus Honiara cancels to Sydney, Australia. (3) PHOTO-PLATE 4	100		
377	C	1950 (9JY) Formular British Solomon Islands Protectorate bearing KGVI 3d & 6d values Posted at Honiara to Sydney. Nice Item (1) PHOTO-PLATE 4	50		
378	C	1953 (16FE) OHMS/British Solomon Islands Protectorate Airmail Cover with KGVI 1d & 6d Pair Posted at Honiara to Sydney. No backstamps (1)	30		
379	C	1953 (18JA) Formular Printed Airletter with KGVI 1d + 3d Definitives tied by Honiara cds to Sydney. Fine Item (1)	50		
380	U	Postage Dues 1958 Piece with 1d, 2d, 3d values tied by 'Kira Kira 7 Apr 58' cds (3)	50		
		<b>BRUNEI</b>			
381	**	1985 Sultan Definitives Set unh (12)	25		
		<b>BURMA</b>			
382	*	Official 1937 KGVI 5r Ultramarine & Purple SG 013 Good Mint Cat £225 (1) PHOTO-PLATE 1	200		
		<b>CANADA</b>			
383	U	1897 Jubilee \$1 Lake SG 136 Very Good Used. Scarce Cat £550 (1) PHOTO-PLATE 1	500		
384	U	1897 Jubilee 15c Slate SG 132 Fine Used Cat £120 (1)	125		
385	U	1897 Jubilee 20c Vermilion SG 133 Fine Used but has a small tear at top. Cat £100 (1)	50		
386	*	1935 KGV Definitives Set SG 341/51 Good Mint Cat £110 (11)	100		
387	**	1959 50th Anniv First Flight 'Silver Dart' SG 509 unh and signed by John McCurdy. Also photo of the early aeroplane (2)	50		
388	**	1996 Yukon Gold Rush Centenary Set in a Strip of 5 unh (5)	10		
		<b>CAPE OF GOOD HOPE</b>			
389	U	1863/64 1d Triangles Deep Carmine Red & Brownish Red both with 'Cancelled' cancels or handstamps (2)	100		
390	U	Forgeries Stockcard with range of 1d & 6d (7) in various Triangular colours (8)	75		
		<b>CAYMAN ISLANDS</b>			
391	*	1907 KEVII 1/- Violet & Green SG 15 Mint with faint perf tone. Cat £60 (1)	50		
392	*	1912/20 KGV 3/- Green & Violet SG 50 Good Mint (1)	20		
393	*	1921/24 KGV 5/- Yellow-Green/Pale Yellow SG 64 Good Mint (1)	20		
		<b>CEYLON</b>			
394	U	1857 QV 1/2d Reddish-Lilac SG 16 Good used with 3 Margins. Cat £650 (1)	200		
395	U	1857/59 QV 4d Dull Rose SG 4 Forgery (1)	25		
396	*	1861/64 QV 4d Rose-Red SG 30 Good Mint Cat £600 (1) PHOTO-PLATE 1	500		
397	*	1893/99 QV 2r50c Purple/Red SG 249 Good Mint (1)	50		
398	*	1898/99 1r50c on 2r50c Slate SG 254s Mint with heavier hinge (1)	25		
399	U	Revenue QV Foreign Bill - Third of Exchange - 5c, 20c, 40c, 60c, 80c, 1r, 1r20c, 3r Fiscally Used (8)	25		
		<b>CHINA</b>			
400	**	1912 1c Ochre Overprinted in red on Coiling Dragon Chan 170 in a Block of 4 unhinged with the overprint shifted upwards. Fine Block (4)	150		
401	C	1931 2c Junk Printed First Flight Manking-Peiping Postcard Mint. Alexander & Kadull PC-18a Fine (1)	75		
402	C	1936 (7SP) Commercial Airmail Cover to NZ with 2c, \$1 + 40c Definitives Posted at Shanghai. Has boxed Red 'Singapore-Australia Airmail' cachet. Backstamped Sydney machine cancel. Some staining (1)	50		
403	**	1945 Rehe 1st Overprint 'Chinese Post, Temporarily Used For' and surcharged on Manchukuo stamps - 50c on 1c, \$2 on 6c and \$4 on 20c Set of 3 values in horizontal pairs unhinged. Fine (6) PHOTO-PLATE 1	250		
404	*	1946 Chungking Dah Tung CNC \$10 on 1c HK Martyr Chan 985 with Inverted Overprint variety. Good Mint (1)	75		
405	*/**	1946 Manchukuo 9th Anniv of the Outbreak of War with Japan Surcharges - \$1 on 6f unh, \$5 on 2f Mint & \$15 on 12f Mint. Yang AD10-12. Good Mint. Scarce (3) PHOTO-PLATE 1	200		
406	**	1946 Manchukuo Transfer of Administration on 1st April and Labour Day Handsurcharges - \$1 on 1f, \$5 on 4f and \$15 on 30f Set. Yang A7/9 unhinged and fine (3)	125		
407	C	1947 (5MY) Return of the National Government to Nanking Commemorative Set First Day Cover Posted at Shanghai Censored to Germany. Has part flap missing. Scarce (1) PHOTO-PLATE 4	150		
408	*	1949 Yukiang Surcharges on Revenue stamps - \$5 on \$1000 & \$15 on \$300 Surcharges. Yang LCC29/30. Fine Mint No Gum as issued (2) PHOTO-PLATE 1	200		
409	**	1990 Printed Folder of Stamps & Min Sheets unh (62 stamps & 3 Min Sheets)	50		
410	**	2004 Year of the Monkey Block of 4 in a Special Printed Folder (1)	10		
411	*	(East China) 1949 Parcel Post Surcharges on Peking Central Print Design Issue - \$5000 on \$500 to \$50,000 on \$5000 Surcharges Yang ECP 11/14 all in Blocks of 4. Fine Mint No Gum as issued (16)	300		

LOT		NZ\$	LOT		NZ\$
412	* North East China 1947 \$10 Emerald Green 25th Anniv Student's Movement in Peking University Imperf Yang NE33. Fine Mint No Gum (1) PHOTO-PLATE 1	125	435	C 1980 (19N) Airmail Cover Officially Sealed and endorsed 'Found inside the Box (351) opened. Replaced & Officially re-sealed' Has violet 'Supervisor Mail Room GPO Suva' cachet. Fine Item (1)	50
	<b><u>CHRISTMAS ISLAND</u></b>				
413	** 2009 Zodiac Sheetlet of 14 stamps unh (1)	10	436	C 1980 (26SP) Large OHMS Cover addressed 'To The Postmaster, Suva' from Lomaivuna Postal Agency. Has on the back 'Fiji Post Office PO 126 label' tied by the Postal Agency cancel. The cover folded (1)	25
	<b><u>CINDERELLA</u></b>				
414	*/** Germany 1935 Hagenbeck's Tiepark Zoo Animals Sheet of 30 in Blue. Has some minor staining (1)	100	437	C 1980 (27FE) Inaugural First Flight Cacheted Cover - Koro to Suva (1)	20
	<b><u>COCOS (KEELING) ISLAND</u></b>				
415	** 2011 Colours of Cocos (Keeling) Islands sheetlet of 20 unh (1)	40	438	C 1980 (6NO) Inaugural First Flight Cacheted Covers - Suva to Cicia & Cicia to Suva (2)	40
	<b><u>COMORO ISLAND</u></b>		439	C 1980 (6SP) Inaugural First Flight Cacheted Cover - Ono-I-Lau to Suva (1)	20
416	** 1998 Marine Life in a Sheetlet of 12 unh (1)	25	440	C 1980's Inwards Airmail Long Cover with Sinai 'Mulina-tional Force/Observers' black cachet to Suva Printed Cover (1)	50
	<b><u>COOK ISLANDS</u></b>		441	C 1980's Large US Department of the Interior Airmail Cover to Fiji folded with boxed 'Received In Damaged/Condition At Nadi/Airport Post Office' violet cachet. Also Fiji P & T Repair Tape (1)	25
417	U 1892 Federation Set SG 1/4 Fine Used Cat £200 (4) PHOTO-PLATE 1	200	442	C 1981 (10AP) Inwards Airmail Cover with black 'United Nations/Interim Force in Lebanon' Printed Long Cover (1)	50
418	* 1901 1d Brown with Crown Ovpt SG 22 Mint with heavier hinge. Centred right Cat £180 (1)	125	443	C 1981 (22DE) Inwards GB Airmail Cover to Suva with violet 'Received In Damaged Condition/At GPO Suva' cachet (1) PHOTO-PLATE 4	30
419	C 1919 (21NO) Registered Cover to England with KGV 4d Purple Strip of 3 tied by Rarotonga cds. Backstamped Registered London cds 91) PHOTO-PLATE 4	150	444	C 1981 (6OC) Inaugural First Flight Cacheted Cover - Rotuma to Suva 2x Covers one altered from Nabouwala (2)	40
420	* 1931/32 Arms £3 Green Cowan Paper SG 98a Good Mint. Scarce. Cat £500 (1) PHOTO-PLATE 1	500	445	C 1981 (6OC) Inaugural First Flight Cacheted Cover - Suva to Rotuma (overstamping Koro) cachet (1)	20
421	** 1980/82 Corals Set Complete SG 713/84 unh Cat £120 (77)	150	446	C 1982 (15FE) 8c Suva Meter Commercial Cover with boxed violet 'Found Open At GPO' cachet (1)	25
	<b><u>CUBA</u></b>		447	C 1982 (17MY) Inaugural First Flight Cacheted Cover - Moala to Suva (1)	20
422	** 1983 Flowers Definitives Set unh (15)	10	448	C 1982 919AP) Inwards Cover from Swansea, UK to Suva with violet 'Missent To GPO/Nuku'alofa, TBU' cachet. Fine Item (1)	50
423	** 1989 Latin American History 4th Set in vertical strips of 5 unh (20)	10	449	C 1983 (21SP) Inaugural First Flight Cover - Fiji-Hawaii (1)	20
	<b><u>CYPRUS</u></b>		450	C 1983 Local Cover with 'Officially Sealed' label plus 'Found Open At GPO' boxed violet cachet (1)	30
424	* 1894/96 QV 6pi Sepia & Green SG 45 Good Mint (1)	25	451	C 1984 (30JU) Inwards Airmail Cover to Suva. Has 'Officially Sealed' label PO 127 on the back (1)	25
425	U 1934 KGV Definitives Set SG 133/43 Nice Used Cat £170 (11)	200	452	C 1984 (31AU) Registered Cover Posted at Lautoka with red 'Fiji Jamboree' cachet to Suva (1)	20
	<b><u>EGYPT</u></b>		453	C 1984 (7OC) Local Airmail Cover from Ba Sangam High School to Suva with 8c Adhesive. Has violet 'Received in Damaged Condition at GPO PO Suva' cachet (1)	30
426	U (Suez Canal Company) 1868 Set of 4 Forgeries cancelled (4) PHOTO-PLATE 1	100	454	C 1985 (OC) Inwards Airmail Cover from Bank of Samoa to Suva with violet 'Missent To Honiara/Solomon Islands' cachet (1)	30
	<b><u>FALKLAND ISLANDS</u></b>		455	C 1987 (JA15) Inwards Airmail Long Cover to Suva with violet 'Received Damaged &/Repaired in GPO Mail-room Suva' cachet. Soiling (1)	25
427	* 1938/50 KGV Definitives Set SG 146/63 Good Mint Cat £475 (18)	300	456	C 1992 (24FE) Inward Long United Nations Cover to Suva with violet 'Received In Damaged Condition/At Nadi Airport Post Office' cachet (1)	25
	<b><u>FIJI</u></b>		457	C 1997 Inwards Airmail Cover from New Zealand with violet 'Received In Damaged/Condition At GO Suva' cachet (1)	30
428	C 1900's Zeiher (Stamp) Postcard with no photo inset unused (1)	30	458	** 2000's \$1.30, \$3.10 & \$4.40 Bird Booklets unh (3)	50
429	U 1903 KEVII Part Set to 5/- SG 104/13 Very Good to Fine Used. Cat £250 (10) PHOTO-PLATE 1	250			
430	C 1942 (17JN) National Patriotic Fund Board of NZ Stampless OAS Cover with violet 'NZE/Field/Post Office' handstamp Posted at Lautoka to Ba and redirected to Lautoka. Has Censor/19 signed by BL Francis. Has Ba cds on the front. Backstamp Ba & PO Lautoka cancels. Includes the contents. Nice item (1)	75			
431	C 1978 (8AU) Inaugural First Flight cacheted Cover - Vanua Balavu-Suva. Fine (1)	20			
432	C 1979 (13JA) Inaugural First Flight Cacheted Cover - Suva-Vanua Balavu. Fine (1)	20			
433	C 1979 (1FE) Inaugural First Flight Cacheted Covers - Suva to Rabi & Rabi to Suva Flights (2)	40			
434	C 1980 (17MY) Inaugural First Flight Cacheted Cover - Suva to Ono-I-Lau (1)	20			

LOT		NZ\$	LOT		NZ\$
459	* Cinderella 1970's 6d/5c POSB Savings Stamp (Black) Decimal Arms stamp. Mint No Gum (1)	20	489	** 1989 Polynesian Legends 1st Set unh (3)	20
	<b><u>FIJI POSTMARKS</u></b>		490	P 1989 Polynesian Legends Set of Deluxe Proof Sheets (3)	60
460	C 1966 (24JA) Airmail Cover with QE 1/- value tied by oval 'Postal Agency/Bua' cachet to Australia. Backstamped Labasa (1)	25	491	** 1989 Sea Shells 2nd Set unh (3)	15
461	C BUKUYA - Cover with 'Bukuya Postal Agency' 5/3/65 with 3d QE definitive. Minor soiling (1)	20	492	P 1989 Tahitian Postal History Pair in Deluxe Proof Sheets (2)	40
462	C KOMO - 1960's Airmail Cover to Australia with 'Postal Agency/Komo' cancel (1)	25	493	** 1989 Tahitian Postal History unh (2)	10
463	C Labasa 1966 (3SP) OHMS Commercial Cover with boxed 'Geological Survey/Sub-Station/Labasa' (1)	20	494	** 1989 Tapa Decorations Set unh (3)	20
464	C LAGALEVU 1967 Registered Cover to Australia with QE 6d & 1/6 Definitives tied. Backstamped Suva Registered & Croydon/Aust cancels. Cover lightly aged (1)	20	495	P 1990 Birds Pair in Deluxe Proof Sheets (2)	40
465	C LOMAIVUNA - 1977 (14OC) Registered Cover with 2x 6c Flower definitives tied by 'Lomaivuna Postal Agency cds to Suva. (1)	30	496	** 1990 Birds unh (2)	10
466	C Namalata - 1967 (19/8) Airmail Cover with 2/6 WHO value cancelled with Manuscript cancel. Various backstamps. Scarce (1)	100	497	** 1990 Charles de Gaulle Birth Centenary in a Gutter Pair unh (2)	20
467	C SOLEVU - 1964 (31DE) Cover with QE 2d & 1/2d pair tied by 'Post Office/Fiji' violet cancel with Nabouwalu cds to Suva. Backstamped Labasa (1)	40	498	** 1990 Charles de Gaulle Birth Centenary unh (1)	10
468	C TAVUKI - 1985 (27NO) Cover with 8c Adhesive tied by Postal Agency cancel to Suva (1)	20	499	P 1990 Charles De Gaulle Deluxe Imperf Proof Sheet (1)	50
469	C Vanuavatu - OHMS 1983 Cover to Suva with Vanuavatu Dist. School, Lau cachet (1)	20	500	P 1990 Fresh Water Animals Pair of Deluxe Proof Sheets (2)	40
470	C VISOQU - 1965 Airmail Cover with Postal Agency cancel to Australia. Backstamped Labasa (1)	25	501	** 1990 Fresh Water Animals unh (2)	14
471	C Vuna Village - 1966 (15JA) Airmail Cover with QE 1/- Definitive tied by Manuscript cancel to Australia. Minor ageing Scarce (1)	50	502	P 1990 Lions Club 30th Anniv in Imperf Deluxe Proof Sheet (1)	25
472	C Waidamu - Cover with 3d ITU cancelled by Manuscript cancel tied by Waiyevo cds to Labasa. Minor ageing (1)	50	503	** 1990 Maori World 1st Set unh (4)	100
473	C Wainikoro - Window env with QE 2d tied by 'Postal Agent' cachet (1)	25	504	P 1990 Maori World Set in Deluxe Proof Sheets (4)	100
474	C Wainunu - 1966 (14JA) Registered Cover to Suva with QE 1/- tied by cds. Minor ageing (1)	20	505	P 1990 New Zealand Stamp Exhibition 125f & 230f Deluxe Imperf Proof Sheets (2)	40
475	C YACATA - 1967 (19JY) Cover with QE 1 1/2d Pair tied by 'Fiji Post Office/Savings Bank' cachet to Suva (1)	25	506	** 1990 New Zealand Stamp Exhibition single & Min Sheet unh (1+M/S)	35
	<b><u>FRANCE</u></b>		507	P 1990 Papeete Township Centenary Pair in Deluxe Proof Sheets (2)	40
476	* 1900 Merson Definitives 40c,45c,50c,1f (both) & 5f Good Mint Cat £377 (6)	250	508	** 1990 Papeete Township Centenary pair unh (2)	40
477	* 1936 Air Part Set 85c,1f50,2f25,2f50 & 3f50 Good Mint Cat £150 (5)	100	509	** 1990 Papeete Township Centenary Set in Gutter Blocks of 4 unh (8)	125
	<b><u>FRENCH MOROCCO</u></b>		510	** 1990 Polynesian Legends 2nd Set unh (3)	50
478	** 1970 Regional Costumes Sheetlet of 10 unh (1)	15	511	** 1990 Tiare Flower Set unh (3)	10
	<b><u>FRENCH POLYNESIA</u></b>		512	** 1990 Traditional Resources - Vanilla unh (2)	10
479	** 1988 145f Sydpex Min Sheet unh (1)	20	513	** 1990 World Tourism Day Set in a Gutter Block of 4 unh (12)	75
480	** 1988 300f Polysat Satellite Gutter Pair unh (2)	40	514	P 1990 World Tourism Day Set in Imperf Deluxe Proof Sheets (3)	50
481	** 1988 68f Sydpex in a Gutter Block of 4 unh (4)	50	515	** 1990 World Tourism Day Set unh (3)	20
482	** 1988 Protestant Missionaries Set unh (3)	45	516	** 1992 Satellite Photos of French Polynesia Set & Min Sheet unh (3+M/S)	40
483	P 1989 1000f Te Faaturuma Gaugin Painting in a Deluxe Proof Sheet (10)	50	517	** Officials 1977 Native Fruits Set SG 0240/0254 unh Cat £112 (15)	150
484	** 1989 1000f Te Faaturuma Gaugin Painting unh (1)	40	518	** Postage Dues 1984 Set SG D416/21 unh (6)	20
485	** 1989 8th Anniv Arts & Crafts Centre unh (2)	10		<b><u>GAMBIA</u></b>	
486	** 1989 French Revolution 100f Gutter Pair & Min Sheet unh (2+M/S)	40	519	** 1909 KEVII 2/6 Black & Red/Blue SG 84 unh (1)	50
487	** 1989 Polynesian Environment unh (2)	20	520	* 1922/29 KGV Elephant 1/2d Deep Green SG 123 Good Mint (1)	10
488	** 1989 Polynesian Folklore Set unh (3)	20	521	* 1922/29 KGV Elephant 4d Red/Yellow SG 129 Good Mint (1)	30
			522	* 1922/29 KGV/Elephant 1/6 Blue SG 135 Good Mint (1)	30
			523	* 1922/29 KGV/Elephant 10/- Sage-Green SG 142 Good Mint Cat £85 (1)	100
			524	* 1922/29 KGV/Elephant 2/- Purple/Blue SG 136 Good Mint (1)	20
			525	* 1922/29 KGV/Elephant 2/6 Deep Green SG 137 Good Mint (1)	20
			526	* 1922/29 KGV/Elephant 5/- Green/Yellow SG 141 Good Mint Cat £50 (1)	60
				<b><u>GERMANY</u></b>	
			527	C 1912 (22JU) Airmail Printed Card with 20pf Airpost stamp tied. Has one missing stamp at right. (1)	50

LOT			NZ\$	LOT			NZ\$
528	C	1952 (21OC) First Qantas Flight Cover Frankfurt to Sydney signed. Has a minor tone (1)	20	551	U	1929 UPU Congress 1/2d,1d,1 1/2d Watermark Side-ways SG 434a,435a,436a Very Good Used. The 1d value with a slightly heavier cancel. Cat £195 (3)	150
529	U	Allied Occupation 1946 1pf to 1m Green Definitives Set Used Mi 16/35 Very Good to Fine Used Cat 1200 Euros (20) PHOTO-PLATE 1	750	552	C	1937 (29JA) Long Airmail Cover 8/9 Rate with 17x 6d KGV & 2x KEVIII 1 1/2d Brown's Posted at London to New Zealand. Light staining and a vertical crease. No backstamps (1)	75
530	**	(Strausberg) 1946 Ostrich Large Min Sheet unh Scarce (1)	200	553	U	1943/44 German Propaganda stamps - 1 1/2d Red Brown Coronation Type stamp inscribed 'Teheran 28/11/1943' and 1939/1944 'This War/Jewish War' stamp both used with some margins. Fine & Interesting (2) PHOTO-PLATE 1	50
<b>GIBRALTAR</b>				554	*	1944 KGV 1/2d to 3d 6x different German Propaganda Forgeries. Mint No Gum. Fine & Interesting (6) PHOTO-PLATE 1	75
531	**	1989 Gibraltar Regiment 50th Anniv Min Sheet unh (1)	10	555	C	1959 (7AP) OHMS/Official Paid label on small cover endorsed 'Shipletter' to Middleborough. Has 'Tyne Flotilla/R N V S R/HMS' violet boxed cachet. Minor creasing (1)	25
532	U	Postage Dues 1984 Set Fine Used (7)	15	556	C	Cinderella 1984 Stampex Olympic Games Los Angeles Min Sheet on Printed Cover (1)	10
533	**	Postage Dues 1984 Set unh (7)	14	557	C	Cinderellas 1982 Stamped World Soccer Cup Spain & Commonwealth Games Min Sheet on Printed Cover (1)	10
<b>GILBERT &amp; ELLICE ISLANDS</b>				<b>GRENADA</b>			
534	C	1938 Cover with KGV 1/2d Green Pair tied by Nukulalae double circle cds. The cancel a little overinked. Backstamped General Post Office/Ocean Island 12 DEC 38 cds (1) PHOTO-PLATE 4	100	558	U	1938/50 KGV 2 1/2d P12 1/2 x 13 1/2 SG 157a Fine Used Cat £190 (1)	200
<b>GOLD COAST</b>				559	**	1989 North American Locomotives Set of 3x Sheetlets of 10 unh (30)	60
535	*	1902 KEVII 1/- Green & Black SG 44 Good Mint (1)	30	<b>GRENADA GRENADINES</b>			
536	*	1902 KEVII 10/- Green & Brown SG 47 Fine Mint (1)	100	560	**	1989 North American Railway Locomotives Set of 3x Sheetlets of 10 unh (30)	75
537	*	1902 KEVII 2/- Green & Carmine SG 45 Good Mint (1)	30	<b>GUERNSEY</b>			
538	*	1902 KEVII 2d Dull Purple & Orange-Red SG 40 Good Mint Cat £48 (1)	50	561	U	2008 Abstarct Guernsey Set Fine Used (10)	18
539	*	1902 KEVII 5/- Green & Mauve SG 46 Good Mint Cat £65 (1)	75	562	U	2008 Christmas Festive Foliage Set Fine Used (12)	22
540	*	1928 KGV 2/- Black & Bright Violet SG 111 Good Mint Cat £35 (1)	45	563	**	2008 Christmas Festive Foliage Set unh (12)	22
541	*	1928 KGV 5/- Carmine & Sage-Green SG 112 Good Mint Cat £65 (1)	75	564	U	2008 Europa The Letter Set Fine Used (6)	14
<b>GREAT BRITAIN</b>				565	**	2008 Europa The Letter Set unh (6)	14
542	U	1840 (JY31) Part 1d Mulready Sheet SG ME1 cancelled with Red Maltese Cross and boxed 'Paid JY31 1840' handstamp. Also with "Paid 1d" back handstamp at bottom right. The lettersheet has a faint address and minor ageing. Cat £525 (1)	100	566	U	2008 Ford Model-T Centenary Set Fine Used (6)	14
543	C	1840's QV 1d Pink Printed envelope 2x used - one cancelled with '258' cancel backstamped Dover 1850, the other with a Maltese Cross and backstamped Basingstoke & Farnham cancels, plus 2 cutouts. Also 1d opened out envelope with 'SPECIMEN' handstamp Mint (5)	50	567	**	2008 Ford Model-T Centenary Set unh (6)	14
544	U	1858/76 QV 2d Blue SG 45 Plates 7,8,9,12 plus SG 47 Plate 13 & 15 All Good to Fine Used Cat £330 (6)	100	568	U	2008 Guernsey Granite at St Paul's Cathedral Set Fine Used (6)	14
545	C	1864 (30JN) Letter certifying the ladies Baptism and Marriage in the Church of England signed by the Pastor & Victor. Has Inland Revenue 1d added. Folded and with a slight fault (1)	10	569	**	2008 Guernsey Granite at St Paul's Cathedral Set unh (6)	14
546	U	1867/80 QV 2/- Brown SG 121 Good Used with a thin. Scarce stamp. Cat £4200 (1) PHOTO-FRONT COVER	800	570	**	2008 Roger Hargraves Children Book Stories Set unh (6)	14
547	U	1867/83 QV 10/- Greenish-Grey SG 128 Good Used with heavyish cancel. Has two minor tears at top. Cat £3200 (1) PHOTO-PLATE 1	400	571	U	2008 Roger Hargraves Children's Book Stories Set Fine Used (6)	14
548	C	1876 (22DE) Cover addressed to the BNZ, Te Muka, Canterbury, NZ bearing QV 1/- Green Plate 12 & 4d Vermilion SG 150 & 152 Posted at London. The cover endorsed 'Via Brindisi & Suez'. Backstamped Port Chalmers & Te Muka 5 line cancels. Nice franking. The 4d Vermilion Catalogued £1100 on cover. (1) PHOTO-PLATE 4	450	572	**	2008 Wild Flowers 2nd Set unh (10)	20
549	U	1884 QV £1 Brown-Lilac SG 185 Good Used with clipped perfs on the bottom right hand side. Cat £2800 (1) PHOTO-PLATE 1	475	573	U	2009 £3 Amur Leopard Endangered Species Min Sheet Fine Used (1)	17
550	U	1911/12 KGV 1/2d Bluish Green SG 323 Good to Very Good used Cat £180 (1)	100	574	**	2009 £3 Amur Leopard Endangered Species Min Sheet unh (1)	17
				575	U	2009 40th Anniv Postal Independence Set Fine Used (6)	15
				576	**	2009 40th Anniv Postal Independence Set unh (6)	15
				577	U	2009 Christmas Set Fine Used (12)	25
				578	**	2009 Christmas Set unh (12)	25
				579	U	2009 Darwin's Discoveries Set Fine Used (6)	15
				580	**	2009 Darwin's Discoveries Set unh (6)	15
				581	U	2009 Europa Astronomy Set Fine Used (6)	15
				582	**	2009 Europa Astronomy Set unh (6)	15
				583	U	2009 King Henry VIII 500th Anniv Set Fine Used (6)	15

LOT			NZ\$	LOT			NZ\$
584	**	2009 King Henry VIII 500th Anniv Set unh (6)	15	623	**	2010 Biodiversity Set & Min Sheet unh (4+M/S)	12
585	U	2009 Sea Guernsey 2nd Set Fine Used (6)	15	624	**	2010 Streets of Hong Kong Set & Min Sheet unh (6+M/S)	15
586	**	2009 Sea Guernsey 2nd Set unh (6)	15				
587	U	2009 Wild Flowers Set Fine Used (10)	20	625	**	2010 World Expo Set & Min Sheet unh (4+M/S)	12
588	**	Postage Dues 1982 Set SG D30/D41 unh (12)	13	626	**	2010 Year of the Tiger Set & Min Sheets unh (4+2M/S)	15
		<b>GUINEA</b>		627	**	2013 Hong Kong Buses Set & Min Sheet unh (6+2M/S)	10
589	**	1995 Arab Horses Set ( Min Sheet unh (6+M/S)	20				
		<b>GUINEA-BISSAU</b>		628	**	2013 Inclusive Arts Set & Min Sheet unh (4+M/S)	15
590	**	2001 Waterbirds Set in a Strip of 6 unh (1)	10	629	**	2013 Innovation & Technology Set & Min Sheet unh (6+M/S)	20
		<b>HONG KONG</b>					
591	C	1936 (10OC) Airmail Cover with KGV 50c & 30c values tied by 'Hong-Kong/Airmail cds. The cover has been roughly opened and has minor staining (1)	25	630	**	2013 Our Legislative Council Set & Min Sheet unh (4+M/S)	15
592	**	1948 Silver Wedding Pair unh. The \$10 has slight oxidisation. Cat £329 (2) PHOTO-PLATE 1	200	631	**	2013 World Heritage Sites in China \$10 Min Sheet in a Presentation Folder (1)	10
593	**	2006 Bird Definitives Set SG 1398/1413 unh (16)	50	632	C	209 \$50 Year of The Rat & Ox Gold Min Sheet FDC (1)	50
594	**	2006 Birds Souvenir Sheet Booklet unh (1)	10			<b>ICELAND</b>	
595	**	2006 Sun Yat-Sun Birth Anniv Set & Min Sheet unh (4+M/S)	10	633	*	1925 Definitives Set SG 151/55 Good Mint Cat £345 (5)	250
596	**	2007 \$50 Year of the Dog & \$50 Year of the Pig Gold Min Sheet SG 1434 unh (1)	50	634	*	1930 Parliamentary Millenary Celebration Airmail Set SG 174/78 Good Mint Cat £206 (5)	150
597	**	2007 \$50 Year of the Rat & Ox Gold Min Sheet unh (1)	50			<b>INDIA</b>	
598	**	2007 Butterflies Set unh (5)	8	635	*	1882/90 QV 1/2d Blue-Green SG 85 Good Mint (1)	10
599	**	2007 Children's Stamp Set & Min Sheet unh (6+M/S)	15	636	*	1895 QV 2r Carmine & Yellow-Brown SG 107 Good Mint Cat £90 (1)	100
600	**	2007 Lion Dance & Martial Arts Set & Min Sheet unh (4+M/S)	10	637	*	1895 QV 3r Brown & Green SG 108 Mint with brownish gum. Cat £75 (1)	75
601	**	2007 New Year \$10 values in a Block of 4 SG 1430/33 unh (4)	20	638	*	1895 QV 5r Ultramarine & Violet SG 109 Mint with minor perf toning Cat £95 (1)	50
602	**	2007 Official Monuments Set & Min Sheet unh (6+M/S)	15	639	*	1902/11 KEVII 10/- Green & Carmine SG 144 Mint with gum toning Cat £375 (1)	150
603	**	2007 Woodcraft Pair & Min Sheet unh (2+M/S)	8	640	*	1902/11 KEVII 15r Blue & Olive-Brown SG 146 Mint with gum toning Cat £425 (1)	150
604	**	2007 World Scouting Set & Min Sheet unh (4+M/S)	10	641	*	1902/11 KEVII 25r Brownish Orange & Blue SG 147 Mint with a gum tone. Very Scarce. Cat £2750 (1) PHOTO-PLATE 1	1000
605	**	2007 Year of the Pig Set & 2 Min Sheets unh (4+2M/S)	20	642	*	1902/11 KEVII 2r Carmine & Yellow-Brown SG 139 Mint with minor perf toning Cat £110 (1)	60
606	C	2008 \$50 Year of the Pig & Rat Gold Min Sheet FDC (1)	50	643	*	1902/11 KEVII 2r Rose-Red & Yellow-Brown SG 138 Good Mint with faint perf tone Cat £110 (1)	75
607	**	2008 \$50 Year of the Pig & Rat Gold Min Sheet SG MS1494 unh (1)	45	644	*	1902/11 KEVII 3r Brown & Green SG 140 Mint with minor perf toning Cat £80 (1)	50
608	**	2008 Jellyfish Set & Min Sheet unh (6+M/S)	15	645	*	1902/11 KEVII 3r Red-Brown & Green SG 141 Mint with minor gum tone Cat £100 (1)	65
609	**	2008 Masks Pair & Min Sheet unh (2+M/S)	10	646	*	1902/11 KEVII 5r Ultramarine & Violet plus Ultramarine & Deep Lilac SG 142/43 Mint with gum or perf toning. Cat £480 (2)	250
610	**	2008 Olympic Games Beijing Equestrian Events in Hong Kong Set & Min Sheet unh (4+M/S)	10	647	*	1911/22 KGV 15r Blue & Olive SG 190 Mint with light gum tone Cat £300 (1)	150
611	**	2008 The Judiciary Set & Min Sheet unh (4+M/S)	15	648	*	1913 KGV Definitives Set SG 49/58 Good Mint Cat £60 (10)	75
612	**	2008 Year of the Rat Set & Min Sheet unh (4+2M/S)	12	649	**	1921 9p on 1a Rose-Carmine SG 192 in a Vertical Strip of 4 with top and bottom selvage. The 2nd stamp with 'NINE NINE' surcharge SG 192a unh. Nice strip. Cat £135+ (4)	200
613	**	2009 23rd Asian International Stamp Exhibition Min Sheet unh (1)	25	650	**	1926/33 KGV 1 1/2d Rose-Carmine SG 204 unh (1)	15
614	**	2009 Customs & Excise Service Centenary Set & Min Sheet unh (4+M/S)	12	651	**	1926/33 KGV 3a Blue SG 209 unh (1)	30
615	**	2009 East Asian Games Set & Min Sheet unh (6+M/S)	12	652	*	1926/33 KGV 3a Ultramarine SG 208 Good Mint (1)	20
616	**	2009 Hong Kong - Brazil Joint Issue Football Set & Min Sheet unh (4+M/S)	10	653	**	1927/36 KGV 2r Carmine & Orange SG 71 unh (1)	100
617	**	2009 Hong Kong Museum Collections Set & Min Sheet unh (6+M/S)	20	654	*	1932/36 KGV 3a Carmine SG 237 Good Mint (1)	20
618	**	2009 People's Republic 60th Anniv Set & Min Sheets unh (6+2M/S)	20	655	**	1932/36 KGV 6a Bistre SG 239 unh (1)	35
619	**	2009 Stonecutters Bridge Opening Set & Min Sheet unh (4+M/S)	12	656	**	2006 Himalayan Lakes in a Sheetlet of 16 unh (1)	20
620	**	2009 Year of the Ox Set & Min Sheets unh (4+2M/S)	15				
621	C	2010 \$50 Year of the Ox & Tiger Gold Min Sheet FDC (1)	40				
622	**	2010 \$50 Year of the Ox & Tiger Gold Min Sheet unh (1)	40				

LOT		NZ\$	LOT		NZ\$
657	* (Chamba) 1887/95 8a Dull Mauve SG 14 Good Mint (1)	15	694	** (Jind) Official 1927/37 KGV 10r Green & Carmine SG 061 unh Cat £55 (1)	100
658	** (Chamba) 1887/95 QV 12a Purple/Red SG 16 unh (1)	15	695	** (Nabha) 1885/1900 QV 12a Purple/Red SG 28 unh (1)	12
659	** (Chamba) 1887/95 QV 6a Olive-Bistre SG 12 unh (1)	20	696	** (Nabha) 1885/1900 QV 1r Slate SG 29 unh (1)	50
660	** (Chamba) 1903/05 KEVII 12a Purple/Red SG 39 unh (1)	25	697	* (Nabha) 1885/1900 QV 4a Olive-Green SG 23 Good Mint (1)	10
661	** (Chamba) 1903/05 KEVII 1r Green & Carmine SG 40 unh (1)	25	698	** (Nabha) 1903/09 KEVII 12a Purple/Red SG 45 unh (1)	20
662	* (Chamba) 1903/05 KEVII 8a Purple SG 37 Good Mint (1)	12	699	** (Nabha) 1903/09 KEVII 1r Green & Carmine SG 46 unh (1)	25
663	* (Chamba) 1913 KGV 1r SG 53 Good Mint (1)	30	700	** (Nabha) 1903/09 KEVII 4a Olive SG 42 unh (1)	20
664	* (Chamba) Official 1887/98 QV 12a Purple/Red SG 014 Good Mint (1)	15	701	** (Nabha) 1903/09 KEVII 6a Olive-Bistre SG 43 unh (1)	20
665	* (Chamba) Official 1913/23 KGV 1r SG 043 Good Mint (1)	12	702	** (Nabha) 1903/09 KEVII 8a Purple SG 44 unh (1)	25
666	* Cinderella 1932 Imperf Black on Red Gipsy Moth Flight Calcutta 17 NOV 1932 Tour to Canada. Signed on the back (1)	30	703	* (Nabha) Official 1913 1r SG 046 Good Mint (1)	10
667	* Cinderella 1933 6th Sept First Flight Conveying a Cargo of Fish in India from Edmonstone Island to Dum Dum Black/Green Imperf label signed on the back (1) PHOTO-PLATE 1	40	704	** (Nabha) Official 1940/43 1r Grey & Red-Brown SG 066 unh (1)	25
668	** (Faridkot) 1887/1900 QV 3a Orange SG 6 unh (1)	15	705	U Official 1909 25r Brownish Orange & Blue SG 072 Fine Used Cat £110 (1) PHOTO-PLATE 1	150
669	** (Faridkot) 1887/1900 QV 4a Olive-Green SG 8 unh (1)	30	706	* Official 1926/31 10r Green & Scarlet. Good Mint Cat £170 (1) PHOTO-PLATE 1	175
670	** (Faridkot) 1887/1900 QV 6a Bistre-Brown SG 10 unh (1)	100	707	** (Patiala) 1912/26 5r Ultramarine & Violet SG 60 unh Centred right Cat £60 (1)	90
671	** (Faridkot) 1887/1900 QV 8a Magenta SG 13 unh (1)	60	708	** (Patiala) 1928/34 KGV 2r Carmine & Orange SG 74 unh Cat £50 (1)	100
672	* Forgeries 1854/55 QV 4a Orange/Black Imprint in 2x Blocks of 4 with the centre vignette misplaced. Interesting items (8)	100	709	** (Patiala) Official 1913/26 5r Ultramarine & Violet SG 045 unh with one perf tone Cat £22 (1)	30
673	** (Gwailor) 1885/97 QV 3r Brown & Green SG 36 unh (1)	20	<b>IRAQ</b>		
674	** (Gwailor) 1885/97 QV 5r Ultramarine & Violet SG 37 unh (1)	30	710	** 1942 Definitive Min Sheet SG MS297 Perforated Sheet unh Cat £140 (1)	175
675	** (Gwailor) 1912/24 KGV 5r Ultramarine & Violet unh (1)	75	711	** 1949 Airs Min Sheet Imperf SG MS338 unh Cat £90 (1)	100
676	* (Gwailor) 1928/36 KGV Carmine & Orange SG 97 Good Mint (1)	25	<b>IRELAND</b>		
677	* (Jind) 1885 QV 1a Brown-Purple SG 2 Mint with minor gum toning Cat £80 (1)	50	712	U 1922 GB Overprints Part Set (No 4d) SG 1/5 & 7/9 Very Good to Fine Used. Cat £139 (8)	200
678	* (Jind) 1886/98 QV 12a Purple/Red SG 30 Good Mint (1)	15	713	U 1922 GB Ovpt 4d SG 6b Dollard Red Ovpt Fine Used (1)	25
679	* (Jind) 1886/99 QV 1r Slate SG 31 Good Mint (1)	20	714	U 1922 GB Ovpt 9d SG 8b Dollard Red Ovpt Good to Very Good Used (1)	25
680	** (Jind) 1900/04 QV 1/2a Plae Yellow-Green SG 38 unh (1)	15	715	U 1922 GB Ovpts Thom Definitives Set SG 30/43 Very Good Used Cat £200 (14)	250
681	** (Jind) 1903/09 KEVII 12a Purple/Red SG 54 unh (1)	15	716	U 1922 GB Ovpts Thom Printings Set SG 10/15 Very Good Used Cat £45 (5)	60
682	* (Jind) 1903/09 KEVII 1r Green & Carmine SG 55 Good Mint (1)	10	717	U 1922 GB Ovpts Thom with wide-setting 1/2d, 1d & 2d SG 47/8 & 50 Very Good to Fine Used (3)	18
683	* (Jind) 1903/09 KEVII 6a Bistre SG 51 Good Mint (1)	15	718	U 1922/23 GB Overprints Thom Definitives Part Set to 5/- SG 52/65 Very Good to Fine Used Cat £300 (14)	375
684	** (Jind) 1903/09 KEVII 8a Purple SG 52 unh (1)	20	719	U 1922/23 GB Ovpt 1/- Bistre-Brown SG 63 Very Good Used (1)	15
685	* (Jind) 1913 KGV 6a Yellow-Bistre SG 63 Good Mint (1)	15	720	U 1922/23 GB Ovpt Harrison 1/2d,1d,2d SG 67,68,70 Very Good Used Cat £52 (3)	75
686	** (Jind) 1914/27 KGV 1r SG 76 unh (1)	30	721	U 1922/34 Definitives Set SG 71/82 Very Good Used Cat £40 (12)	50
687	** (Jind) 1924/27 1a Chocolate SG 80 unh (1)	13	722	U 1929 Catholic Emancipation Centenary Set Good to Very Good Used (3)	15
688	** (Jind) 1927/37 KGV 10r Green & Carmine SG 101 unh (1)	40	723	U 1930/34 Electric-Hydro,Royal Dublin Society,International Eucharistic Congress,Holy Year & Gaelic Athletic Association. SG 92/98 Very Good to Fine Used (7)	15
689	** (Jind) 1927/37 KGV 5r Ultramarine & Purple SG 100 unh (1)	40	724	U 1938 Temperance Crusade Pair Good to Very Good Used (2)	10
690	** (Jind) Official 1886/02 QV 8a Dull Mauve SG 019 unh (1)	25	725	U 1939 150th Anniv US Constitution Pair Very Good Used (2)	10
691	** (Jind) Official 1914/27 2r SG 044 unh (1)	40	726	U 1940/68 Definitives Set SG 111/25 Very Good Used Cat £30 (17)	40
692	** (Jind) Official 1914/27 5r Ultramarine & Violet SG 045 unh (1)	80			
693	** (Jind) Official 1914/27 KGV 1r SG 043 unh (1)	15			

LOT			NZ\$	LOT			NZ\$
727	U	1941 25th Anniv Easter Rising SG 126/28 Very Good to Fine Used (3)	20	763	U	1975 Nuns,Christmas,'76 Telephone,Irish Art & Broad-casting Fine Used (12)	10
728	U	1943 Founding Gaelic League,Discovery Quaternions Centenary,Michael O'Clery,Edmund Rice & Thomas Davis Death Centenary SG 129/37 Very Good to Fine Used (9)	18	764	U	1976 Christmas,'77 Library & Museum,Europa,Irish Art plus Scouting/Guiding Fine Used (10)	10
729	U	1946 Davitt & Parnell Birth Centenaries Pair Nice Used (2)	8	765	U	1976 Irish Patriots 50th Death Anniversaries Set Fine Used (8)	10
730	U	1948 Insurrection 150th Anniv Pair Nice Used (2)	10	766	U	1977 Anniversaries,Golden Jubilee & Christmas Fine Used (8)	10
731	U	1948/65 Airmails Set Fine Used (7)	35	767	U	1978 First East-West Transatlantic Flight,Wild Flowers plus Anniv/Events Fine Used (9)	10
732	*	1949 International Recognition of Republic Pair Good Mint (2)	10	768	U	1978 Natural Gas,Irish Currency,Christmas & Europa Fine Used (10)	10
733	U	1949 James Mangan & Thomas Moore Death Centenary Nice Used (3)	10	769	U	1979 Anniv/Events,Patrick Pearse,Christmas & Europa Fine Used (8)	10
734	U	1950 Holy Year Set Very Good Used (3)	30	770	U	1980 Music/Dance,Commemorations,Christmas & Science/Technology Fine Used (12)	10
735	U	1953 An Tostal Pair Very Good to Fine Used (2)	40	771	U	1981 Europa,Youth Hostel,Rossa & Irish Art Fine Used (8)	10
736	U	1953 Emmet 150th Death Anniv Pair Very Good to Fine Used (2)	15	772	U	1981 Hoban,Famous Irish Horses,Christmas & Anniversaries Pair Fine Used (10)	15
737	U	1954 Marian Year & Newman (Catholic University) Pairs Very Good Used (4)	15	773	**	1982 Cultural Figures & Marine Life Sets unh (8)	10
738	U	1956 Barry Commemoration Pair Very Good Used (2)	10	774	U	1982 Irish Boats Set Fine Used (4)	10
739	U	1957 Admiral William Brown Death Centenary Pair Very Good Used (2)	25	775	U	1982 National Park,Religious Anniversaries & Europa Fine Used (6)	15
740	U	1957 Father Luke Wadding Death Anniv Pair Very Good to Fine Used (2)	12	776	U	1983 Anniversaries/Commemorations Set Fine Used (5)	10
741	U	1957 John Redmond Pair Fine Used (2)	25	777	U	1983 Architectural Definitives Set SG 532/551 Nice Used (28)	55
742	U	1957 Thomas O'Crohan Pair Nice Used (2)	10	778	**	1983 Architecture Definitives Set (£1 Brown/Grey) unh (27)	70
743	U	1958 Irish Constitution 21st Anniv Pair Nice Used (2)	10	779	U	1983 Irish Dogs Set Fine Used (5)	15
744	U	1958 Mary Aikenhead Death Centenary Pair Nice Used (2)	12	780	U	1983 Irish Handicrafts Set Fine Used (4)	10
745	U	1958 Thomas Clarke Birth Centenary Pair Fine Used (2)	15	781	U	1984 Athletic Association,Anniversareis,Irish Post Office & Christmas Fine Used (8)	15
746	U	1959 Guinness Brewery Pair Fine Used (2)	12	782	U	1984 Europa Pair Fine Used (2)	10
747	U	1960 Europa Pair Nice Used (2)	30	783	U	1984 Irish Railways 150th Anniv Set Fine Used (4)	10
748	**	1960 World Refugee Year & 1961 Aer Lingus 25th Anniv Pairs unh (4)	10	784	U	1984 Irish Trees Set Fine Used (4)	10
749	U	1961 St Patrick 15th Death Centenary Set Very Good Used (3)	10	785	U	1984 St Vincent Hospital,Elections to European Assembly,Olympic Games Fine Used (7)	10
750	U	1966 Europa,Ballintubber Abbey,Canadian Centennial,International Tourist Year,Fenian Rising Centenary & Jonathan Swift Nice Used (12)	10	786	U	1985 Anniversaries Set Fine Used (3)	10
751	U	1968 Countess Markievicz,Human Rights,First National Parliament & Europa Fine Used (8)	10	787	U	1985 Butterflies Set Fine Used (4)	15
752	U	1968/70 Definitives Set SG 247/62 Very Good to Fine Used (16)	30	788	U	1985 Christmas Set Fine Used (4)	10
753	U	1969 ILO,Irish Art,Gandhi,European Conservation Year & Europa Fine Used (10)	15	789	U	1985 Europa/Irish Composers Fine Used (2)	15
754	U	1971 Decimal Definitives Set Very Good to Fine Used (41)	40	790	U	1985 European Music Year/Composers Sets Fine Used (3)	10
755	U	1971 Europa,Synge,Irish Art,Racial Equality Year,Christmas Fine Used (9)	10	791	U	1985 Greetings & Anniversaries Sets Fine Used (6)	10
756	**	1972 50th Anniv Postage Stamp Min Sheet unh (1)	8	792	U	1985 International Youth Year & Industrial Innovation Sets Fine Used (5)	10
757	U	1972 Europa Pair Fine Used (2)	10	<b>JERSEY</b>			
758	U	1972 World Health Day,Irish Art,Olympic Council 50th Anniv,Christmas & Postage Stamp Centenary (9)	10	793	**	1942 GB German Propoganda KGVI 1/2d to 3d 6x different Overprinted values unh (6) PHOTO-PLATE 1	75
759	U	1973 Christmas,'74 Lifeboat,Europa,Oliver Goldsmith,Irish Art Fine Used (8)	10	794	U	2003 Coronation 50th Anniv Set Fine Used (1)	12
760	U	1973 Entry European Communities,Europa & Contemporary Irish Aart Fine Used (5)	10	795	**	2003 Coronation 50th Anniv Set unh (6)	13
761	**	1974 Europa Pair unh (2)	13	796	U	2003 Royal Links Min Sheet Fine Used (1)	10
762	U	1974 UPU,Christmas,'75 International Women's Year & Europa Fine Used (8)	10	797	**	2003 Royal Links Min Sheet unh (1)	10
				798	**	2004 Christmas Illuminations Self-Adhesive Set unh (10)	20
				799	**	2004 Corals Set & Min Sheet unh (6+M/S)	30
				800	**	2004 Jersey - 'A Peculiar of the Crown' Set in Setenant Pairs unh (6)	8
				801	**	2004 Orchids 5th Set & Min Sheet unh (6+M/S)	30

LOT			NZ\$	LOT			NZ\$
802	**	2004 WWF Endangered Species Set unh (4)	12	849	**	2008 Jersey Festivals 3rd Set unh (5)	15
803	**	2005 60th Anniv Liberation Min Sheet unh (1)	10	850	U	2008 Jersey Festivals Set Fine Used (5)	15
804	**	2005 Centenary of Jersey Football Association Min Sheet unh (1)	10	851	U	2008 Jersey Naval Connections £2.50 HMY Britannia Fine Used 91)	14
805	**	2005 Chinese New Year - Year of the Rooster Min Sheet unh (1)	5	852	**	2008 Jersey Naval Connections £2.50 HMY Britannia Min Sheet unh (1)	14
806	U	2005 Coastal Towers Set Fine Used (5)	12	853	U	2008 World Cricket League Min Sheet Fine Used (1)	12
807	**	2005 Coastal Towers Set unh (5)	12	854	**	2008 World Cricket League Min Sheet unh (1)	12
808	**	2005 Europa Gastronomy Set unh (4)	7	<b><u>KENYA UGANDA &amp; TANGANYIKA</u></b>			
809	**	2005 Fairy Tales Set & Min Sheet unh (5+M/S)	20	855	*	1904/07 KEVII 2r Dull & Bright Purple SG 27 Good Mint Cat £50 (1)	50
810	**	2005 Rescue Craft Set unh (5)	10	856	**	(British East Africa) 1897 1a Indigo & Red SG 81 unh with minor gum creases Cat £100 (1)	125
811	U	2005 Year of the Dog Min Sheet Fine Used (1)	8	857	*	(British East Africa) 1897 2 1/2 on 1a SG 86 Mint with part gum Cat £130 (1)	125
812	U	2006 £5 80th Birthday QEII Fine Used (1)	20	858	*	(British East Africa) 1897 2 1/2 on 3a Grey & Red SG 89 Mint with a heavier hinge Cat £130 (1)	130
813	**	2006 £5 80th Birthday QEII unh (2)	20	859	*	(British East Africa) 1897/03 QV 2r Orange SG 93 Good Mint Cat £150 (1)	150
814	**	2006 150th Anniv Victoria Cross Min Sheet unh (1)	10	860	*	(East Africa & Uganda) 1921 KGV 3r Violet & Green SG 73 Good Mint Cat £150 (1)	150
815	U	2006 Butterflies & Moths Set & Min Sheet Fine Used (6+M/S)	20	861	C	Revenue 2x Green Receipt - 1956 & 1959 with 10c Red Giraffe Ovpts added (2)	20
816	**	2006 Butterflies & Moths Set & Min Sheet unh (6+M/S)	20	<b><u>KUWAIT</u></b>			
817	**	2006 Europa Children Design Entries Set unh (4)	10	862	*	1922/24 KGV 1r Orange-Brown & Deep Turquoise-Green SG 12a Good Mint Cat £60 (1)	60
818	U	2006 Europa Children Stamp Designs Set Fine Used (4)	10	863	**	1929/37 KGV 1/2a Green SG 16b unh (1)	20
819	U	2006 Island Views Self-Adhesive Set Fine Used (4)	12	864	*	1929/37 KGV 12a Claret SG 24 Good Mint (1)	25
820	**	2006 island Views Self-Adhesive Set unh (4)	12	865	*	1929/37 KGV 1r Chocolate & Green SG 25 Good Mint Cat £85 (1)	85
821	U	2006 Jersey Postal Vehicles Set Fine Used (6)	12	866	*	1929/37 KGV 4a Pale Sage-Green SG 22a Good Mint (1)	20
822	**	2006 Jersey Postal Vehicles Set unh (6)	12	867	**	1929/37 KGV 4a Sage-Green SG 22 unh (1)	50
823	U	2006 Seashells Set & Min Sheet Fine Used (6+M/S)	20	868	*	1929/37 KGV 6a Bistre SG 22b Good Mint (1)	30
824	**	2006 Seashells Set & Min Sheet unh (6+M/S)	20	869	*	1929/37 KGV 8a Reddish Purple SG 23 Good Mint Cat £50 (1)	50
825	U	2006 World Cup Football Championships Min Sheet Fine Used (1)	10	<b><u>LESOTHO</u></b>			
826	**	2006 World Cup Football Championships Min Sheet unh (1)	10	870	U	1968/69 Definitives Set SG 147/59 plus SG 147a & 149a All Fine Used (15)	30
827	**	2007 £2.50 International Air Display 60th Anniv Min Sheet unh (1)	14	871	**	2001 Belgica Exhibition Mushroom Set of 4 M5 values, Sheetlet of 6 M4 & M15 Min Sheet unh (4+2 Sheets)	40
828	U	2007 Christmas Set of Self-Adhesives Set Fine Used (10)	20	<b><u>LIBERIA</u></b>			
829	**	2007 Christmas Set of Self-Adhesives unh (10)	20	872	**	2000 The History of Railroads in a Sheetlet of 4 unh (1)	10
830	U	2007 Countryside Animals Set & Min Sheet Fine Used (6+M/S)	28	<b><u>LIECHTENSTEIN</u></b>			
831	**	2007 Countryside Animals Set & Min Sheet unh (6+M/S)	28	873	U	1921 Definitives Set SG 55/62 Fine Used Cat £200 (8) PHOTO-PLATE 1	150
832	U	2007 Diamond Wedding Fine Used (1)	18	874	**	2010 Architecture Set unh (3)	15
833	**	2007 Diamond Wedding unh (1)	18	875	**	2010 Christmas Set unh (3)	10
834	U	2007 Europa Scouting Centenary Set Fine Used (4)	11	876	**	2010 Works from the Liechtenstein Museum Set unh (3)	20
835	**	2007 Europa Scouting Centenary Set unh (4)	11	877	**	2011 100f Art unh (1)	6
836	U	2007 International Air Display 60th Anniv Set & Min Sheet Fine Used (6+M/S)	30	878	**	2011 Anniversaries Pair unh (2)	10
837	U	2007 Jersey Birdlife 1st Set & Min Sheet Fine Used (6+M/S)	28	879	**	2011 Butterflies Pair unh (2)	30
838	**	2007 Jersey Birdlife 1st Set & Min Sheet unh (6+M/S)	28	880	**	2011 Castles Set unh (4)	30
839	**	2007 Jersey Scenery Set unh (6)	16	881	**	2011 Children of Hereditary Min Sheet unh (1)	25
840	**	2007 Jersey Yachting Min Sheet unh (1)	12	882	**	2011 Christmas Set unh (3)	12
841	U	2007 Mineralogy Set Fine Used (5)	14	883	**	2011 Decorated Easter Eggs Set unh (3)	20
842	**	2007 Mineralogy Set unh (5)	14	884	**	2011 Europa Forests unh (1)	6
843	U	2007 Summer Flowers Set Fine Used (6)	16	885	**	2011 Photographs Pair unh (2)	25
844	**	2007 Summer Flowers Set unh (6)	16	886	**	2011 Renewable Energy Set unh (33)	25
845	U	2007 Year of the Pig Min Sheet Fine Used (1)	7				
846	**	2007 Year of the Pig Min Sheet unh (1)	7				
847	U	2008 18th World Jersey Cattle Bureau Conference Min Sheet Fine Used (1)	12				
848	**	2008 18th World Jersey Cattle Bureau Conference Min Sheet unh (1)	12				

LOT		NZ\$	LOT		NZ\$
887	** 2011 SEPAC Ruggish Marsh unh (1)	10		<b>MACAU</b>	
888	** 2011 Small European States' Games Set unh (3)	10	936	C 1894 5a on 30r Printed Postcard with Reply Card at- tached Mint. Choi P11 Mint with faint toning (1)	50
889	** 2011 WWF Endangered Bird Species Min Sheet unh (1)	30		<b>MALAYA</b>	
890	** 2011 Year of the Dragon Min Sheet unh (1)	30	937	C 1940's Japanese Occupation Air Letter Sheet Used in Malaya with 'Nanyo Koshi/Penang' oval cancel. (1)	50
891	** 2012 600rp on 500rp Butterfly Surcharge unh (1)	20	938	C 1948 (21JL) Registered Airmail 'First Flight Cover' with KGVI BMA Malaya 2x10c & 15c values Posted at Singapore to Penang. Minor soiling (1)	25
892	** 2012 Art Pair unh (2)	8	939	C 1949 (14AP) Cover to NZ with 5x low value KGVI mainly BMA Malaya ovpts Posted at Penang. Has 'We stock RE-PO Auto Polish' Cinderella label tied at left. Cover has creasing at right (1) PHOTO-PLATE 4	50
893	C 2012 Centenary Liechtenstein Postage Stamps FDC (1)	30		<b>MALAYSIA</b>	
894	** 2012 Centenary Liechtenstein Stamps Min Sheet unh (1)	30	940	** 2000 Children's Traditional Games Sheetlet of 4 Sets unh (1)	25
895	** 2012 Centenary Liechtenstein Stamps Set unh (4)	30		<b>MALI</b>	
896	** 2012 Christmas Set unh (4)	15	941	** 1994 Prehistoric Animals in a Sheetlet of 16 unh (1)	25
897	** 2012 Classic Cars Set unh (4)	20	942	** 1999 Mushrooms 6x 530f values in a Sheetlet of 6 unh (1)	20
898	** 2012 Europa Cattle unh (1)	6		<b>MALTA</b>	
899	** 2012 Famous Figures from Literature Min Sheet unh (1)	35	943	** 1899/1901 2/6 Olive-Grey & 10/- Blue-Black SG 34s/35s Overprinted 'Specimen' unh. The 2/6 value with surface fault and red inking on the gum. (2) PHOTO-PLATE 2	150
900	** 2012 Flowers Set unh (3)	30	944	* 1926/27 Definitives Set SG 157/72 Good Mint Cat £160 (17)	200
901	** 2012 London Summer Olympics Pair unh (2)	10	945	* 1928 KGV Postage & Revenue Overprints Set SG 174/92 Good Mint Cat £200 (19) PHOTO-PLATE 2	250
902	** 2012 Mountain Valley Se-tenant Pair unh (2)	7	946	* 1930 KGV Definitives Set SG 193/209 Good Mint Cat £225 (17)	250
903	** 2012 National Stamp Exhibition Children Drawings Min Sheet unh (1)	20		<b>MAURITIUS</b>	
904	** 2012 Parliament & Constitution 150th Anniv Pair unh (2)	10	947	* 1900/05 1r Grey-Black & Carmine SG 153 Mint with a light gum crease. Cat £65 (1)	50
905	** 2012 Pfalzerhutte Mountain Lodge unh (1)	8	948	C Forgeries 1853/59 QV 1d (4) & 2d (3) Post Paid values on 2 entires. Interesting (2)	50
906	** 2012 Purchase of Oberland 300th Anniv Min Sheet unh (1)	25	949	*/U Forgeries 5x Different Early QV Post Office/Post Paid values on a Stockcard (5) PHOTO-PLATE 2	75
907	** 2012 Reliefs by Massimiliano Pair unh (2)	8	950	P Reprinted Queen Victoria Sheet of 32 on thick paper (1)	50
908	** 2013 Baby Animals Set unh (4)	18		<b>MICRONESIA</b>	
909	** 2013 Bridges/Railway Set unh (4)	20	951	** 1988 Truk Lagoon in a Sheetlet of 18 unh (1)	20
910	** 2013 Christmas Set unh (4)	18	952	** 2002 Year of Horse Min Sheet unh (1)	15
911	** 2013 Civil Protection Volunteers Pair & Europa unh (3)	12		<b>MISCELLANEOUS SECTION</b>	
912	** 2013 Classic Cars Set unh (4)	18	953	** BATUM 1919 Overprints Set SG 11/18 unh Cat £90 (8)	135
913	C 2013 Floral-Patterned Silk Wall FDC (1)	20	954	** Tierra Del Fuego 10c Red Local unh (1)	25
914	** 2013 Floral-Patterned Silk Wall Min Sheet unh (1)	20		<b>MONACO</b>	
915	** 2013 Flowers Set unh (3)	25	955	** 1960 Prince Rainier Definitives Part Set - 40c,45c,50c Red/Brown,60c Brown/Purple,70c,85c & 1f10c unh (7)	20
916	** 2013 Landscapes by Hans Kliemand Pair unh (2)	10	956	** 1966 20f Brown & Orange Air SG 860b unh (1)	100
917	** 2013 Mathematics & Nature Set unh (3)	25	957	** 1967 25th Motor Grand Prix Set unh (15)	40
918	** 2013 Paintings by Ivan Myasoyedov Pair unh (2)	13	958	** 1967 European Migration Committee, Europa, Marie Curie Birth Centenary unh (4)	10
919	** 2013 Performing Arts Set unh (4)	25	959	** 1967 Int Cynological Federation Congress, International Tourist Year, Int Chess Grand Prix, Lions International, Rotary International Conven- tion & World Fair unh (6)	10
920	** 2013 Switzerland-Liechtenstein Customs Treaty Se- tenant Pair unh (2)	12	960	** 1968 Bosio Birth Centenary, WHO & Paintings Set unh (8)	15
921	** 2013 Traditional Costume, Development Service 50th Anniv, 175th Anniv Postage Stamps, United Nations, International Year of the Light unh (5)	20	961	** 1968 Europa Set unh (3)	15
922	** 2013 Winter Olympics Sochi unh (1)	10	962	** 1968 Nice-Monaco Railway Centenary Set unh (6)	40
923	** 2013 Year of the Horse Min Sheet unh (1)	25			
924	** 2014 Amphibians Set unh (3)	25			
925	** 2014 Ancient Coins Set unh (3)	10			
926	** 2014 Bridges in Se-tenant Pairs unh (4)	18			
927	** 2014 Flowers Set unh (3)	25			
928	** 2014 Josef Gabriel & Europa unh (2)	10			
929	** 2014 Winged Alterpiece Bequeathed to the National Museum Min Sheet unh (1)	30			
930	** 2015 Amphibians Set unh (3)	25			
931	** 2015 Christmas Set unh (4)	20			
932	** 2015 Europa Toys Pair unh (2)	10			
933	** 2015 Flowers Set unh (3)	25			
934	** 2015 Prince Hans Adam II 70th Birthday Min Sheet unh (1)	20			
935	** 2015 Scenes in a Se-tenant Block of 4 unh (1)	12			

LOT		NZ\$	LOT		NZ\$
963 **	1968 Olympic Games Set unh (7)	15	1003 **	1974 Monte Carlo Flower Show Pair & Monegrasque Numismatic Art unh (3)	10
964 **	1968 Red Cross, Monte Carlo Floral Exhibitions & Nul-lius Diocesis Centenary Sets unh (7)	10	1004 **	1974 Prince Rainier's Accession 25th Anniv Min Sheet unh (1)	20
965 **	1969 Europa Set unh (3)	20	1005 **	1974 Prince Ranier III Definitives Set unh (25)	150
966 **	1969 Hector Berlioz Death Centenary Set unh (10)	10	1006 **	1974 The Impressionists Set unh (6)	60
967 **	1969 Leonardo da Vinci Set unh (6)	10	1007 **	1974 UPU Centenary, Red Cross, Henry Farman & 40c Marconi unh 96)	10
968 **	1969 Mediterranean Exploration, ILO, Television Festival, Chamber of Commerce, Daudet's Centenary unh (9)	10	1008 **	1975 Architectural Heritage, Int Women's Year & Paint-ings unh (4)	20
969 **	1969 Precancels Set unh (7)	15	1009 **	1975 Europa Min Sheet unh (1)	100
970 **	1969 Red Cross, Napoleon & Paintings unh ((4)	15	1010 **	1975 Europa Pair unh (2)	15
971 **	1970 Dumas, First Meditteranean Flight, Mdeitions Poetiques, Beethoven, Modigliani & Paintings unh (7)	25	1011 **	1975 History of the Motor Car Set unh (11)	80
972 **	1970 Europa Set unh (3)	20	1012 **	1975 Int Circus Festival, Numismatics, Andre Ampere, Michelangelo & Flower Show unh (6)	10
973 **	1970 Horses Set unh (9)	40	1013 **	1975 Int Dog Show - Poodle unh (1)	15
974 **	1970 Interparliamentary Union, Protection Baby Seals, Expo & Dog Show unh (8)	15	1014 **	1975 Louis Saint-Simon, Dr Schweitzer, Paris Int Stamp Exhibition, Int Exposition Okinawa, Anti-Cancer & Holy Year unh (6)	10
975 **	1970 Red Cross, Monte Carlo Flower Show, 1st Man on the Moon & UPU Building unh (5)	15	1015 **	1975 Musicians Birth Centenaries unh (2)	10
976 **	1971 Europa Set unh (3)	25	1016 **	1975 Plants Set unh (6)	40
977 **	1971 International Dog Show, Campaign Against Pollution, Blood Donors & Hydrographic Bureau unh (4)	10	1017 **	1975 Precancel Surcharges Set unh (4)	40
978 **	1971 Unesco & Protection of Historic Monuments Sets unh (9)	15	1018 **	1975 Red Cross & Centenary Carmen the Opera unh (5)	10
979 **	1972 Camille Saints-Saens, Battle of Lepanto, Albrecht Durer & Unicef unh (4)	10	1019 **	1976 3f Monte Carlo Flower Show unh (1)	35
980 **	1972 Christmas, Birth Anniversaries, Protection Historical Monuments & Paintings unh (13)	20	1020 **	1976 Bridge Olympiad, Telephone Centenary, Int Phila-telic Federation, American Revolution Bicentenary & Red Cross unh (5)	15
981 **	1972 Europa Pair unh (2)	20	1021 **	1976 Christmas, Campaign against Drug Abuse & Int Circus Festival unh (5)	15
982 **	1972 Int Dog Show, Anti-Pollution & Winter Olympics unh (4)	10	1022 **	1976 Europa Min Sheet unh (1)	100
983 **	1972 Paintings & Birth Anniversaries unh (4)	10	1023 **	1976 Europa Monegasque Ceramics unh (2)	10
984 **	1972 Red Cross & Monte Carlo Flower Show unh (2)	15	1024 **	1976 Int Dog Show unh (1)	20
985 **	1972 Unesco, Escoffier & Campaign Against Drugs unh (6)	10	1025 **	1976 Literary Council 25th Anniv Set unh (8)	15
986 **	1972 Watteau, Christmas & Int Railway Union unh (5)	10	1026 **	1976 Monte Carlo Flower Show unh (2)	15
987 **	1972 Zoology Congress & Monte Carlo Flower Show unh (6)	15	1027 **	1976 Olympic Games Set & Min Sheet unh (5+M/S)	20
988 **	1973 50th Anniv National Committee for Monegasque Traditions Set unh (7)	10	1028 **	1976 Paintings - Princes & Princesses of Monaco unh (2)	20
989 **	1973 Europa unh (2)	25	1029 **	1976 Precancelled Set unh (12)	30
990 **	1973 International Dog Show unh (1)	30	1030 **	1976 St Vincent-de-Paul Conference, Marquise de Seigne, Numismaticds, First Flights over North Pole, Gulliver's Travels unh (5)	10
991 **	1973 Moliere, Birth Anniv & Eugene Ducreter's 1st Radio Link unh (6)	10	1031 **	1977 6f Painting unh (1)	15
992 **	1973 Monte Carlo Flower Show 2nd Issue unh (1)	15	1032 **	1977 75th Anniv Publication 'Career of a Navigator' by Print Albert I 2nd Issue unh (9)	40
993 **	1973 Monte Carlo Flower Show Set unh (3)	20	1033 **	1977 75th Anniv Publication of 'Career of a Navigator' by Prince Albert I unh (9)	40
994 **	1973 Paintings Pair unh (2)	10	1034 **	1977 Campaign Against Drug Abuse, Int Festival of Circus, Numismatics unh (3)	10
995 **	1973 Peguy, World Telecommunications Day, Theatre Festival, Rugby Football, St Theresa & Campaign Against Drugs unh (9)	10	1035 **	1977 Christmas & Monte Carlo Flower Show unh (4)	15
996 **	1973 Red Cross Min Sheet unh (1)	45	1036 **	1977 Europa Min Sheets unh (1)	100
997 **	1973 St Francis of Assisi Creche Set unh (5)	25	1037 **	1977 Europa Views unh (2)	15
998 **	1974 Definitives Set SG 1161/76 unh (16)	100	1038 **	1977 Friends of Children World Association, Int Archery Association, Lindbergh's Transatlantic Flight unh (3)	10
999 **	1974 Earnest Duchesne, Fernand Forest, Pierre de Ronsard, Churchill, International Police Judiciary Con-gress & Europa unh (7)	20	1039 **	1977 Int Dog Show unh (1)	25
1000 **	1974 Europa Sculptures by JF Bosio Min Sheet unh (1)	100	1040 **	1977 Peter Paul Rubens 400th Birth Anniv unh (3)	10
1001 **	1974 International Commission for Scientific Explora-tion of the Mediterranean Set unh (3)	15	1041 **	1977 Protection Mediterranean Environment, Road Tarring, Lawn Tennis Federation, Wimbledon Lawn Tennis unh (4)	15
1002 **	1974 International Dog Show unh (1)	15	1042 **	1977 Raoul Dufy Birth Centenary unh (1)	15
			1043 **	1978 Charles Perrault 350th Birth Anniv unh (9)	25
			1044 **	1978 Dog Show Pair unh (2)	25

LOT		NZ\$	LOT		NZ\$
1045 **	1978 Europa Monaco Views Pair & Min Sheet unh (2+M/S)	100	1082 U	1890 20s Capt Arthur Phillip P11 SG 264a Fine Used Cat £90 (1) PHOTO-PLATE 2	125
1046 **	1978 Henri Dunant 150th Anniv Min Sheet unh (1)	15	1083 U	Revenues 1933/41 Wage Tax 18x different with the better bottom half varieties (18)	100
1047 **	1978 Jules Verne 150th Birth Anniv unh (8)	25		<b><u>NICARAGUA</u></b>	
1048 **	1978 Monaco Congress Centre, World Football Championships, Antonio Vivaldi, Environment Protection unh (5)	10	1084 **	1991 Rainforest Animals in a Sheetlet of 20 unh (1)	30
1049 **	1978 Monte Carlo Flower Show unh (2)	25	1085 **	1994 Fauna & Flora in a Sheetlet of 12 unh (1)	15
1050 **	1978 Precancelled Surcharges Set unh (4)	15		<b><u>NIUE</u></b>	
	<b><u>NATAL</u></b>		1086 **	1983 Surcharges Set unh (15)	40
1051 C	1857 3d Rose Imperf SG 4 tied on Manila cover addressed to Durban. Cat £800 on Cover (10)	500		<b><u>NORFOLK ISLAND</u></b>	
1052 U	1857/61 3d Rose SG 4 Imperf with 'Umbali' manuscript cancel. Has BPA Certificate Cat £400 (1) PHOTO-PLATE 2	400	1087 **	1947/59 3d Green & 2/- Blue SG 6a & 12a unh (2)	30
1053 *	1902/03 KEVII £5 Mauve & Black SG 144s Overprinted 'Specimen' Mint No Gum. Has a minor thin at top. Cat £275 (1) PHOTO-PLATE 2	150	1088 **	1947/59 Ball Bay 1/2d, 1d, 1 1/2d & 2d White Papers SG 1a/4a unh (4)	200
1054 U	1904/08 KEVII £1.10s SG 162 postmarked with 'Registered Durban' cds. Has a short perf on the base and a minor tear on the right. Cat £4750 (1) PHOTO-PLATE 2	450	1089 **	1947/59 Ball Bay 1/2d, 1d, 1 1/2d White Papers SG 1a/3a in Corner Imprint Blocks of 4 unh (12)	100
1055 */**	1904/08 KEVII Part Set to 1/- SG 146/55 Good Mint, except for the 4d value. Cat £136 (6)	150	1090 **	1947/59 Ball Bay 3d Green & 2/- Blue SG 6a & 12a in Corner Imprint Blocks of 4 unh (8)	125
	<b><u>NEW CALEDONIA</u></b>		1091 **	1953 Definitives Set SG 13/18 in Corner Imprint Blocks of 4 unh (24)	320
1056 **	1998 WWF The Kagu Bird Set unh (4)	10	1092 **	1953 Definitives Set SG 13/18 unh (6)	80
1057 **	2003 100f Gaugin Death Centenary SG 1300 plus Min Sheet 2nd Issue SG MS 1303 unh (2)	18	1093 **	1960 10/- Bird 'Specimen' 15 1/2mm at base unh (1)	50
1058 **	2003 70f Kagu Booklet Pane of 10 (1)	20	1094 *	1960 10/- Bird 'Specimen' 15 1/2mm at top left. Fine Mint (1)	60
1059 **	2003 Geckoes Min Sheet unh (1)	12	1095 **	1960 2/8 Local Government in an Imprint Block of 4 unh (4)	125
1060 **	2003 Kagu Stamp Centenary Booklet (1)	25	1096 **	1960 2/8 Local Government unh (1)	30
1061 **	2003 Noumea Aquarium Groupers Set unh (3)	12	1097 **	1960 Definitives Set SG 24/36 unh (13)	100
1062 **	2003 Sea Vow (Dugong) Pair unh (2)	10	1098 **	1960 Surcharge Set SG 37/39 unh (3)	35
1063 **	2003 Year of the Monkey Min Sheet & single unh (1+M/S)	15	1099 **	1960 Surcharges SG 37/39 in Corner Imprint Blocks of 4 unh (12)	150
1064 **	2004 155f Railway Locomotive unh (1)	10	1100 U	1966 \$1 on 10/- Tropical Bird SG 71 in a Corner Block of 4 with a 'light green offset' on the reverse. Minor ageing (4)	100
1065 **	2004 505f Pacific Painters unh (1)	30	1101 **	1966 \$1 on 10/- Tropical Bird SG 71 in a Left-Hand Corner Imprint Block of 20. There is a light print of the surcharge on the left hand selvage and on several stamps. Interesting (20)	250
1066 **	2004 Blainville's Beaked Whale Min Sheet unh (1)	12	1102 **	1967 \$1 on 10/- Tropical Bird SG 71 in a horizontal pair unh with a retouched frame (2)	20
1067 **	2004 Cats Set in a Sheetlet of 6 unh (1)	35	1103 **	1967 25c Ship SG 87 in a Vertical Pair with a Black Doctor Blade flaw unh (2)	25
1068 **	2004 Endangered Species. Forest Flowers Set unh (3)	18	1104 **	1967 5c Ship in a Corner Plate 1A Block of 6 with R8/4 'Large Bird' flaw unh (6)	20
1069 **	2004 French Research in the Pacific unh (2)	10	1105 **	1970 10c Captain Cook SG 119 with 3mm Blue Colour Shift downwards with a normal stamp for comparison unh. Fine Captain Cook Thematic Item (2) PHOTO-PLATE 2	500
1070 **	2004 Noumea Aquarium Rays Set unh 93)	18	1106 **	1970 Bird Definitives Set in Corner Plate Blocks of 6 unh (90)	250
1071 **	2004 Sandalwood single & Min Sheet unh (1+M/S)	30	1107 **	1973 Building Definitives Set in Corner Plate Blocks of 4 unh (64)	50
1072 **	2005 150f East Pacific Region IOMS Conference unh (1)	10	1108 **	1973 Building Definitives Set unh (16)	10
1073 **	2005 745f Railway Locomotive unh (1)	40	1109 **	1977 Butterfly Definitives Set in Corner Plate Blocks of 4 unh (68)	50
1074 **	2005 French-speaking Culture unh (1)	10	1110 **	1977 Butterfly Definitives Set unh (17)	10
1075 **	2005 Marquis du Bouzet Birth Centenary unh (1)	30	1111 **	1980 Airplanes set in Plate Gutter Blocks of 10 unh (160)	200
1076 **	2005 Noumea Aquarium Shark Min Sheet unh (1)	14	1112 **	1980 Plane Definitives Set unh (16)	20
1077 **	2005 Operation Cetaces Dolphins Set unh (3)	18	1113 **	1981 Migration Min Sheet SG MS261 one of 38 Min Sheets Printed in a very light grey dryprint unh (1)	100
1078 **	2005 Petroglyphs Set unh (3)	20	1114 **	1984 Flower Definitives Set in Corner Plate Blocks of 4 unh (64)	100
	<b><u>NEW GUINEA</u></b>				
1079 U	1918 1d on 5d KGV Brown & 1d on 1/- Green Roo SG 100/01 Nice Used Aust Retail A\$400 (2) PHOTO-PLATE 2	250			
1080 *	1932 Birds of Paradise Undated Set SG 177/89 Good Mint Cat £250 (15) PHOTO-PLATE 2	300			
	<b><u>NEW SOUTH WALES</u></b>				
1081 *	1854/59 Imperf 6d Olive-Grey SG 95 Mint with close or cut into margins. Cat £1700 (1) PHOTO-PLATE 2	500			

LOT		NZ\$	LOT		NZ\$
1115 **	1984 Flower Definitives Set unh (16)	25	1155 **	2004 WWF Kingfisher Set & Min Sheet unh (4+M/S)	30
1116 P	1986 Christmas Set in Imperf Plate Proof Pairs unh (6) PHOTO-PLATE 2	250	1156 **	2005 \$4 & \$2.50 Seabird Min Sheets unh (2)	15
1117 **	1987 Scenes Definitives Set in Plate 1A Blocks of 4 unh (64)	125	1157 **	2005 Hibiscus Set in a Booklet unh (1)	15
1118 **	1987 Scenes Definitives Set unh (16)	35	1158 **	2005 Hibiscus Set in a Gutter Block of 12 unh (1)	15
1119 **	1989 \$4.10 Self Government Booklet unh (1)	50	1159 **	2005 Hibiscus Set unh (12)	12
1120 **	1990 \$4.30 Ham Radio Booklet in a Gutter Block of 10 unh (1)	25	1160 **	2005 Jazz Festival Set in Gutter Blocks of 10 unh (5 Pairs)	75
1121 **	1990 \$4.30 Ham Radio Booklet with Plate 1A Pane unh (1)	25	1161 **	2005 Museum Set in Gutter Pairs unh (4 Pairs)	16
1122 **	1990 Ship Definitives Set in Corner Plate Blocks of 4 unh (48)	125	1162 **	2005 Museum Set unh (4)	8
1123 **	1990 Ship Definitives Set unh (12)	35	1163 **	2005 Rotary Set in Gutter Pairs unh (4 Pairs)	16
1124 **	1991 \$4.50 Ship Booklet with Gutter Block of 10 unh (1)	20	1164 **	2005 Seabirds Set in Gutter Pairs unh (10 Pairs)	60
1125 **	1991 \$4.50 Ship Booklet with Plate 1A Pane unh (1)	20	1165 **	2005 Seabirds Set unh (10)	30
1126 **	1991 \$7 Ship Booklet with a Gutter Pane of 10 unh (1)	25	1166 **	2006 Christmas Set in Gutter Pairs unh (4 Pairs)	20
1127 **	1991 \$7 Ship Booklet with Plate 1A Pane unh (1)	25	1167 **	2006 Commonwealth Games Set in Gutter Blocks of 10 unh (5 Pairs)	80
1128 **	1993 \$4.50 Nudibranchs Booklet with Gutter Pane of 10 unh (1)	25	1168 **	2006 Commonwealth Games Set unh (3)	8
1129 **	1993 \$4.50 Nudibranchs Booklet with Plate 1A Pane unh (1)	25	1169 **	2006 Dogs Set in Gutter Pairs unh (4 Pairs)	20
1130 **	1993 \$4.50 Tourism Booklet unh (1)	10	1170 **	2006 Dogs Set unh (4)	10
1131 **	1993 \$4.50 Tourism Booklet with a Gutter Block of 10 unh (1)	12	1171 **	2006 Migration Anniv 2nd Set unh (5)	11
1132 **	1994 \$4.50 Seabirds Booklet unh (1)	20	1172 **	2006 School Centenary unh (2)	10
1133 **	1994 Pacific Explorers Definitives Set unh (12)	35	1173 **	2006 Traditional Hats Set in Gutter Blocks of 4 unh (6 Pairs)	15
1134 **	1994 Pacific Explorers Set in Plate Blocks of 4 unh (48)	125	1174 **	2006 Traditional Hats Set unh (6)	7
1135 **	1995 \$1.80 Flowers Booklet Overprinted 'Contract Bridge Tournament' unh (1)	25	1175 **	2007 \$4 Bird Min Sheet Overprinted in Gold - 'Mildura Philatelic Society Annual Stamp Fair May 5-6, 2007 - 1957-2007 50th Anniversary' unh (1)	20
1136 **	1996 Royal Australian Air Force 75th Anniv Set in Gutter Blocks of 10 unh (5 Pairs)	60	1176 **	2007 Adventure Sports Set in Gutter Blocks of 10 unh (5 Pairs)	80
1137 **	1997 75c Butterfly SG 636 with 'Gold' Printing Omitted unh. Very Scarce (1) PHOTO-PLATE 2	750	1177 **	2007 Adventure Sports Set unh (4)	8
1138 **	1998 Reef Fish Definitives Set in Corner Blocks of 4 unh (48)	100	1178 **	2007 Banyan Park Play Centre Set in Gutter Blocks of 10 unh (5 Pairs)	90
1139 **	1998 Reef Fish Definitives Set unh (12)	25	1179 **	2007 Banyan Park Play Centre Set unh (4)	10
1140 **	2001 \$10 Perfume Booklet Overprinted 'Belgica 2001' unh (1)	30	1180 **	2007 Christmas Set in a Gutter of 10 unh (5 Pairs)	75
1141 **	2001 \$10 Perfume Booklet unh (1)	25	1181 **	2007 Christmas Set unh (3)	8
1142 **	2001 Tarler Bird Hong Kong Sheetlet unh (1)	10	1182 **	2007 First Settlement Set in Gutter Blocks of 10 unh (5 Pairs)	75
1143 **	2002 6th South Pacific Games Unissued Min Sheet unh. Very Scarce (1)	500	1183 **	2007 First Settlement Set unh (4)	8
1144 **	2002 APTA Convention Pre-Convention & Convention Booklets (2)	20	1184 **	2007 Flowers Set in Gutter Blocks of 10 unh (5 Pairs)	80
1145 **	2002 Marine Mammals Joint Norfolk Is/New Caledonia Whales Operation Cetaces Sheetlet of 5 Pairs unh (1)	25	1185 **	2007 Ghosts of Norfolk Island Set in Gutter Blocks of 10 unh (5 Pairs)	75
1146 **	2003 \$10 Perfume Booklet Overprinted 'Writers and Readers Festival' unh (1)	25	1186 **	2007 Ghosts of Norfolk Island Set unh (4)	8
1147 **	2003 \$2.50 100th Anniv Powered Flight with Hong Kong Exhibition Overprint unh Scarce (1)	100	1187 **	2007 Queen Victoria Scholarship \$1 Booklet & \$5 Self-Adhesives unh (1+Booklet)	15
1148 **	2003 \$5 Day Lilies Booklet Overprinted 'Readers and Writers Festival 2003' unh (1)	25	1188 **	2007 South Pacific Games & Min Sheet unh (4+M/S)	13
1149 **	2003 \$5 Day Lilies Booklet unh (1)	15	1189 **	2007 Weed Flowers Set unh (4)	8
1150 **	2004 \$2 Palm & Fern Booklet unh (1)	10	1190 **	2008 Calves Set unh (4)	10
1151 **	2004 \$5 Hippeastrums Booklet unh (1)	15	1191 **	2008 Christmas Set in Gutter Blocks of 4 unh (6 Pairs)	36
1152 **	2004 \$5 Self Government 25th Anniv unh (1)	10	1192 **	2008 Christmas Set unh (3)	9
1153 **	2004 \$5 Self-Government 25th Anniv in a Gutter Pair unh (1 Pair)	20	1193 **	2008 Classic Cars Set unh (4)	10
1154 **	2004 Spiders Set in Gutter Blocks of 10 unh (5 Pairs)	90	1194 **	2008 Faces of Norfolk Set unh (4)	10
			1195 **	2008 Isles of Exile Set unh (4)	10
			1196 **	2008 Jewish Gravestones & Israel Min Sheet unh (3+M/S)	12
			1197 **	2008 Rare Ferns Set in Gutter Pairs unh (8 Pairs)	30
			1198 **	2008 Rare Ferns Set unh (8)	15
			1199 **	2008 Ships Set in Gutter Pairs unh (3 Pairs)	15
			1200 **	2008 Ships Set unh (3)	7
			1201 **	2008 St John's Ambulance 25th Anniv Set in Gutter Pairs unh (4 Pairs)	25
			1202 **	2008 St John's Ambulance 25th Anniv Set unh (4)	12
			1203 **	2009 \$10 Self-Government 30 Years Anniv unh (1)	22

LOT		NZ\$	LOT		NZ\$
1204 **	2009 \$5.50 Bird (Pacific Robin) Booklet unh (1)	12	1250 **	2014 Quilts Set unh (5)	15
1205 **	2009 Bush Birds Set in Gutter Blocks of 4 unh (8 Pairs)	40	1251 **	2014 Quota Club 35 Years Anniv Set unh (3)	8
1206 **	2009 Bush Birds Set unh (4)	10	1252 **	2014 Red Cross 100 Years on Norfolk Island Min Sheet unh (1)	7
1207 **	2009 Christmas Stained Glass Windows Set in Gutter Pairs unh (4 Pairs)	20	1253 **	2014 Shorelines 2nd Set unh (6)	11
1208 **	2009 Fungi Set & Min Sheet unh (4+M/S)	20	1254 **	2015 \$5 Centenary of Norfolk Islanders Landing at Gallipoli Min Sheet unh (1)	10
1209 **	2009 Mosaics Set plus Self-Adhesives plus \$1.80 Self-Adhesive Booklet (6+Booklet)	10	1255 **	2015 \$7 Sirius Shipwreck Self-adhesive Booklet (1)	14
1210 **	2009 Norfolk Island Cattle 2nd Set & Min Sheet unh (4+M/S)	20	1256 **	2015 Christmas Set unh (5)	13
1211 **	2009 Species At Risk Set & Min Sheet unh (5+M/S)	20	1257 **	2015 Famous Norfolk Islanders Set in Gutter Pairs unh (5 Pairs)	20
1212 **	2009 Species At Risk Set in a Gutter Block of 10 unh (1)	20	1258 **	2015 Famous Norfolk Islanders unh (5)	10
1213 **	2010 Beijing Fungi Overprinted Min Sheet unh (1)	10	1259 **	2016 \$5 160 Years Landing of the Pitcairners on Norfolk Island Min Sheet unh (1)	10
1214 **	2010 Christmas Parrots Set in Gutter Pairs unh (4 Pairs)	12	1260 **	2016 Diverse Phillip Island Set unh (6)	13
1215 **	2010 Christmas Parrots Set unh (4)	6	1261 **	2016 Kayaking Set unh (4)	14
1216 **	2010 Cruise Ships Set unh (5)	17	1262 **	2016 Seabirds Pair & Min Sheet unh (2+M/S)	12
1217 **	2010 History of Whaling Set unh (4)	12	1263 **	2016 Waterfalls Pair unh (2)	6
1218 **	2010 Morayshire Passengers Set in Gutter Pairs unh (4 Pairs)	28	1264 **	2017 Flowers Pair & Min Sheet unh (2+M/S)	12
1219 **	2010 Morayshire Passengers Set unh (4)	13	<b>NORTHERN NIGERIA</b>		
1220 **	2010 Museum Artefacts 1st Set in Gutter Pairs unh (6 Pairs)	32	1265 *	1900 QV 1/- Green & Black SG 7 Good Mint (1)	35
1221 **	2010 Museum Artefacts 1st Set unh (6)	16	1266 *	1900 QV 6d Dull Mauve & Violet SG 6 Good Mint (1)	35
1222 **	2010 St Barnabas Chapel Min Sheet unh (1)	5	<b>NOVA SCOTIA</b>		
1223 **	2010 World Bowls Champion Set unh (3)	10	1267 *	Forgery 1851/60 1/- Purple SG 8 (1)	25
1224 **	2011 Christmas Flowers Set unh (4)	6	<b>NYASALAND</b>		
1225 **	2011 Museum Artefacts 2nd Set in Gutter Pairs unh (6 Pairs)	40	1268 *	1903/04 KEVII 2/6 Grey-Green & Green SG 63 Good Mint Cat £70 (1)	80
1226 **	2011 Museum Artefacts 2nd Set unh (6)	18	1269 *	1903/04 KEVII 4/- Dull & Bright Purple SG 64 Good Mint Cat £90 (1)	110
1227 **	2011 National Park Anniv Set in Gutter Pairs unh (4 Pairs)	20	<b>OCEANIC SETTLEMENTS</b>		
1228 **	2011 National Park Anniv Set unh (4)	10	1270 C	1885 (11JU) Cover with France 25c Colonies Definitive tied by Papeete cds to Bordeaux, France. The cover endorsed 'Via San Francisco & New York'. Has part backstamp. Fine early period cover (1) PHOTO-PLATE 5	500
1229 **	2011 Police Force 80th Anniv Set unh (3)	10	1271 C	1895 (7JN) Cover with Tahitian 15c SG 12 x 3 plus Oceanic Settlement 2c Gutter Pair all tied by Papeete cancels to East Melbourne, Victoria Australia. Addressed to Mr JF Hambly. Backstamped Auckland. Has some staining. Early Period Cover & Very Scarce (1) PHOTO-PLATE 4	400
1230 **	2011 Shells of Norfolk Island Set in Gutter Pairs unh (5 Pairs)	30	1272 C	1907 (18JY) Picture Postcard (Vahere/Moorea) with Tahiti 10c on 15c Surcharge SG 57 & 10c Oceanic Settlement Definitive tied by Papeete cancel to Sydney, Australia. Minor perf staining. Scarce (1) PHOTO-PLATE 4	400
1231 **	2011 Shells of Norfolk Set unh (5)	15	1273 C	1915 (5JA) Stampless WW1 Cover with fine 'Troupes Mobilisees/De/Tahiti' blue handstamp plus Papeete cds to a local address. Fine & Rare (1) PHOTO-PLATE 4	400
1232 **	2011 World Heritage Booklet unh (1)	15	<b>OMAN</b>		
1233 **	2012 \$4 on 10c Bird Surcharge unh (1)	8	1274 **	1989 Costmes Part Set SG 369/72 & MS374 unh Cat £50 (4+M/S)	75
1234 **	2012 \$6 70th Anniv First Aircraft Landing on Norfolk Island Self-Adhesive Booklet (1)	15	<b>PAKISTAN</b>		
1235 **	2012 Christmas Set unh (4)	10	1275 *	Official 1947 KGVI Overprints 2r,5r,10r SG 011/13 Good Mint Cat £139 (3)	100
1236 **	2012 Diamond Jubilee Min Sheet unh (1)	10	<b>PALAU</b>		
1237 **	2012 Iconic Activities Self-Adhesive Set unh (4)	12	1276 **	1993 Prehistoric Monsters of the Pacific Sheetlet of 25 unh (1)	30
1238 **	2012 Sunshine Club Set unh (4)	13	<b>PAPUA</b>		
1239 **	2013 \$5 Church Bell unh (1)	10	1277 *	1916/31 10/- Bi-colour Lakatoi SG 105 Good Mint Cat £180 (1) PHOTO-PLATE 2	175
1240 **	2013 20th Anniv Norfolk Island Country Music Set in Gutter Pairs unh (5 Pairs)	28			
1241 **	2013 20th Anniv Norfolk Island Country Music set unh (5)	13			
1242 **	2013 Christmas Set unh (4)	7			
1243 **	2013 Shorelines of Norfolk Island Set unh (6)	13			
1244 **	2013 Trans Tasman FMX Challenge unh (4)	10			
1245 **	2014 \$7 Pine Trees Self-Adhesive Booklet (1)	14			
1246 **	2014 Artwear Set unh (5)	15			
1247 **	2014 Christmas Set in Gutter Pairs unh (5 Pairs)	30			
1248 **	2014 Christmas Set unh (5)	14			
1249 **	2014 Quilts Set in Gutter Pairs unh (5 Pairs)	30			

LOT		NZ\$	LOT		NZ\$
<b>PAPUA &amp; NEW GUINEA</b>					
1278 U	1968/69 Shells Set Fine Used (15)	15	1326 **	2011 Pineapple Fragrance Min Sheet SG MS1494 unh (1)	25
1279 **	2007 Contemporary Art Min Sheet unh (1)	25	1327 **	2011 Pineapple Fragrance Set unh (4)	30
1280 **	2007 Contemporary Art Set unh (6)	25	1328 **	2011 Pioneer Arts 4th Set 10k Min Sheet SG MS1473 unh (1)	20
1281 **	2007 Endangered Marine Turtles Min Sheet unh (1)	25	1329 **	2011 Pioneer Arts 4th Set unh (4)	30
1282 **	2007 Endangered Marine Turtles Set unh (6)	30	1330 **	2011 Pioneer Arts Min Sheet SG MS1472 unh (1)	30
1283 **	2007 Tenth Death Anniv of Princess Diana 2x Min Sheets SG MS1198 & MS1199 unh (2)	40	1331 **	2011 Reef Fish (Grouper) Min Sheet SG MS1478 unh (1)	25
1284 **	2010 10k Coffee Min Sheet SG MS1418 unh (1)	22	1332 **	2011 Reef Fish (Grouper) Set unh (4)	30
1285 **	2010 19th Commonwealth Games 10k Min Sheet SG MS1431 unh (1)	15	1333 **	2011 Royal Wedding Min Sheet unh (1)	30
1286 **	2010 19th Commonwealth Games Min Sheet SG MS1436 unh (1)	25	1334 **	2011 Royal Wedding Set unh (4)	30
1287 **	2010 19th Commonwealth Games Set unh (4)	25	1335 **	2011 Southern Cassowary (Bird) 10k Min Sheet unh (1)	25
1288 **	2010 Bowerbirds 10k Min Sheet Sg MS1425 unh (1)	20	1336 **	2011 Southern Cassowary (Bird) Set unh (4)	35
1289 **	2010 Bowerbirds Min Sheet SG MS1424 unh (1)	35	1337 **	2011 Southern Cassowary Min Sheet unh (1)	30
1290 **	2010 Bowerbirds Set unh (4)	35	1338 **	2011 Traditional Dance (3rd Set) 10k Min Sheet SG MS1543 unh (1)	20
1291 **	2010 Coffee 10k Min Sheet SG MS1419 unh (1)	15	1339 **	2011 Traditional Dance (3rd Set) Min Sheet SG MS1542 unh (1)	30
1292 **	2010 Coffee Set unh (4)	20	1340 **	2011 Traditional Dance (3rd Set) SG 1538/41 unh (4)	30
1293 **	2010 Mother Tereia Birth Centenary Set unh (4)	25	1341 **	2011 War Relics 10k Min Sheet SG MS1537 unh (1)	25
1294 **	2010 Orchids 10k Min Sheet SG MS1437 unh (1)	15	1342 **	2011 War Relics Min Sheet unh (1)	30
1295 **	2010 Orchids Min Sheet SG MS1436 unh (1)	25	1343 **	2011 War Relics Set unh (4)	30
1296 **	2010 Orchids Set unh (4)	25	1344 **	2011 Waterfalls Min Sheet unh (1)	30
1297 **	2010 Pope Benedict XVI 10k Min Sheet SG MS1443 unh (1)	20	1345 **	2011 Waterfalls Set unh (4)	30
1298 **	2010 Pope John Paul II 5th Death Anniv Min Sheet SG MS1442 unh (1)	25	<b>PENRHYN ISLAND</b>		
1299 **	2010 Spiders 10k Min Sheet SG MS1449 unh (1)	25	1346 U	1914/15 KEVII 1/- Vermilion SG 23 Fine Used Cat £100 (1)	125
1300 **	2010 Spiders Min Sheet SG MS1448 unh (1)	30	<b>PITCAIRN ISLAND</b>		
1301 **	2010 Spiders Set unh (4)	35	1347 C	1950 (7AU) Part piece endorsed 'Gift Parcel ... Seed Mandarines' to NZ from Geo Allen, Pitcairn. Has KGVI 8d tied. Nice Item (1)	100
1302 **	2010 Traditional Dance 2nd Min Sheet - War SG MS1454 unh (1)	15	<b>POLAND</b>		
1303 **	2010 Traditional Dances 2nd Set - War unh (4)	20	1348 */U	Cinderellas 1940's Blue & Pink Imperf 'Fieldpost-1st Polish Army Corps' Officially Sealed labels with gum, Red Cross Airplane perfed label unh plus 2x GB KGVI pieces with Polish Forces cancels (5)	50
1304 **	2011 10k Abraham Lincoln Min Sheet SG MS1484 unh (1)	20	<b>PORT SAID</b>		
1305 **	2011 10k Birdwing Butterflies Min Sheet SG MS1489 unh (1)	30	1349 U	1899 25c on 10c Overprint SG 121 Fine Used (1)	45
1306 **	2011 10k Royal Wedding Min Sheet unh (1)	20	1350 U	1899 25c on 10c VINGT-CINQ Surcharge SG 119 Fine Used on piece Cat £140 (1) PHOTO-PLATE 2	200
1307 **	2011 10k Waterfall Min Sheet unh (1)	20	1351 *	1899 Port Said Ovpts 4c,5c,10c,40c,50c,1f,2f,5f SG 104,106,108,113,115/18 Good Mint Cat £300 (8) PHOTO-PLATE 2	300
1308 **	2011 Abraham Lincoln Min Sheet SG MS1483 unh (1)	25	1352 U	1899 Port-Said Surcharges part Set to 1f SG 101/05,107,109/12,114 & 116 Very Good to Fine Used Cat £175 (12) PHOTO-PLATE 2	225
1309 **	2011 Abraham Lincoln Set unh (4)	30	1353 *	1902 Definitives Set SG 122/36 Good Mint Cat £80 (16)	80
1310 **	2011 Birdwing Butterflies Set unh (4)	35	1354 *	1921 Surcharges SG 154,157/59,161/62,164/65 Very Good to Fine Used Cat £100 (7)	125
1311 **	2011 Body Tattoos 10k Min Sheet SG MS1513 unh (1)	20	1355 *	1921 Surcharges SG 166,166a,167/70 Good Mint Cat £140 (6)	150
1312 **	2011 Body Tattoos Min Sheet SG MS1512 unh (1)	25	1356 *	1927/30 Definitives SG 185/90 Good Mint Cat £30 (6)	30
1313 **	2011 Body Tattoos Set unh (4)	20	1357 *	1927/30 French Sinking Fund Set SG 191/94 Good Mint (4)	15
1314 **	2011 Chinese New Year Symbols Min Sheet SG MS1467 unh (1)	22	1358 *	Postage Dues 1921 SG D174/77 Good Mint Cat £295 (4) PHOTO-PLATE 2	300
1315 **	2011 Chinese New Year Symbols Set unh (6)	25	<b>PORTUGAL</b>		
1316 **	2011 Cocoa in PNG 10k Min Sheet SG MS1507 unh (1)	20	1359 **	1940 Sir Rowland Hill Centenary Min Sheet SG MS928 unh with faint gum creases. Cat £150 (1)	150
1317 **	2011 Cocoa in PNG Min Sheet SG MS1506 unh (1)	25			
1318 **	2011 Cocoa in PNG Set unh (4)	25			
1319 **	2011 Law & Justice Min Sheet SG MS1500 unh (1)	25			
1320 **	2011 Law & Justice Set unh (4)	25			
1321 **	2011 Law & Justice 10k Min Sheet SG MS1501 unh (1)	20			
1322 **	2011 Monitor Lizards 5k Min Sheet SG MS1460 unh (1)	10			
1323 **	2011 Monitor Lizards Min Sheet SG MS1459 unh (1)	30			
1324 **	2011 Monitor Lizards Set unh (4)	30			
1325 **	2011 Pineapple Fragrance 10k Min Sheet SG MS1495 unh (1)	20			

LOT		NZ\$	LOT		NZ\$
	<b><u>QATAR</u></b>				
1360 **	1957 Castles Set Type 2 SG 13a/15a unh Cat £75 (3)	100	1388 U	1933/48 5/- Ox-Wagon SG 64aw Bi-lingual Pair Wmk Inverted Fine Used Cat £150 (2) PHOTO-PLATE 2	150
	<b><u>QUEENSLAND</u></b>		1389 C	1983 Printed Cricket Large Cover with West Indies XI vs South African XI signed by all of the players. The two sides illustrated on the cover Nice item (1)	75
1361 U	Revenue 1973 Cattle Sale piece with Buffalo Fly 2c,10c(3) & \$1 values added and initialled. Nice Item (5) PHOTO-PLATE 5	100	1390 *	Cinderella 1917 1d 'South African Market, Johannesburg - WM' Governor's Fund Patriotic part rouletted Block of 4 Mint No Gum. Fine Item (4)	125
1362 U	Revenues Stamp Duty Impressed Duty values on pieces with values from 1/- to £4 tied, 27 pieces mostly with a single value (27 pieces, 32 stamps)	150	1391 *	Postage Dues 1914/22 Set SG D1/7 Good Mint Cat £75 (7)	75
	<b><u>SAMOA</u></b>			<b><u>SOUTH AUSTRALIA</u></b>	
1363 C	1899 (8SP) UPU Picture Postcard with 1d Brown Palms tied by Apia cds to Cottbus, Germany. Has fine 'NZ Marine PO/RMS Mariposa' cancel at top left plus Cottbus 6/10/99 receiving cds. Fine & Scarce Marine PO Item (1) PHOTO-PLATE 5	500	1392 *	1902/04 QV £1 Blue SG 279 Mint with a light gum crease Cat £500 (1) PHOTO-PLATE 2	400
1364 C	1914 (24DE) Tattersal Picture Postcard with 1d Dom Ovpt Posted at Apia to NZ. Endorsed 'Apia, Samoa Xmas 1914' (1)	100	1393 U	Officials Departmental QV 2d P10 Overprinted 'P' (Police) left-wing margin example cancelled 'GPO/ Adelaide NO 9 70'. Imperf top margin. Scarce (1) PHOTO-PLATE 2	100
1365 U	1914 GRI 3d on 25pf SG 105 tied on piece by Apia 12/9/14 cds Fine (1)	50		<b><u>SOUTHERN NIGERIA</u></b>	
1366 **	1945/53 Arms 30/- Brown SG 211 unh Cat £200 (1) PHOTO-PLATE 2	250	1394 *	1907/11 2/6 Black & Red/Blue SG 41 Good Mint (1)	20
1367 **	1955 Arms Set SG 232/35 unh Cat £90 (4) PHOTO-PLATE 2	150	1395 *	1907/11 KEVII 5/- Green & Red/Yellow SG 42 Good Mint (1)	50
	<b><u>SARAWAK</u></b>		1396 *	1912 KGV 2/6 Black & Red/Blue SG 53 Good Mint (1)	10
1368 *	1869 3c Brooke SG 1 Good Mint Cat £55 (1)	75	1397 **	1912 KGV 5/- Green & Red/Yellow SG 54 unh (1)	40
	<b><u>SEYCHELLES</u></b>			<b><u>ST HELENA</u></b>	
1369 *	1897/00 QV 36c Brown & Carmine SG 32 Good Mint Cat £48 (1)	60	1398 *	1908/11 KEVII 10/- Green & Red/Green SG 70 Good Mint Cat £275 (1) PHOTO-PLATE 2	300
1370 *	1897/00 QV 75c Yellow & Violet SG 33 Good Mint Cat £55 (1)	60	1399 *	1908/11 KEVII 2 1/2d,4d & 6d SG 64,66 & 67 Good Mint (3)	20
1371 *	1902 QV 30c on 1r SG 43 Good Mint (1)	20	1400 *	1912/16 KGV 1/- Black & Green SG 79 Good Mint (1)	10
1372 *	1902 QV 45c on 1r SG 44 Good Mint (1)	12	1401 *	1912/16 KGV 8d Black & Dull Purple SG 78 Good Mint (1)	15
1373 *	1902 QV 45c on 2.25r SG 45 Good Mint Cat £50 (1)	60		<b><u>ST KITTS-NEVIS</u></b>	
1374 *	1903 KEVII 1r50c Black & Carmine SG 55 Good Mint Cat £55 (1)	60	1402 *	1920/22 KGV 10/- Green & red/Green SG 35 Good Mint (1)	15
1375 *	1903 KEVII 2.25r Purple & Green SG 56 Good Mint Cat £50 (1)	60		<b><u>ST LUCIA</u></b>	
1376 *	1903 KEVII 30c Violet & Dull Green SG 52 Good Mint (1)	12	1403 *	1912/21 KGV 1/- SG 85a Good Mint (1)	20
1377 *	1903 KEVII 45c Brown & Carmine SG 53 Good Mint (1)	10	1404 *	1912/21 KGV 3d Die 2 SG 82b Good Mint Cat £30 (1)	35
	<b><u>SIERRA LEONE</u></b>		1405 *	1912/21 KGV 5/- Green & Red/Yellow SG 88 Good Mint (1)	30
1378 **	1903 KEVII 5d Dull Purple & Black SG 80 unh (1)	25		<b><u>ST VINCENT</u></b>	
1379 *	1921/27 KGV 5/- Red & Green/Yellow SG 145 Good Mint (1)	15	1406 *	1904/11 KEVII 5/- Green & Red/Yellow SG 92 Good Mint (1)	20
	<b><u>SOMALILAND</u></b>			<b><u>SUDAN</u></b>	
1380 *	1904 KEVII 1r Green SG 41 Good Mint (1)	25	1407 **	Official 1936/46 4p Camel SG 039ca unh Cat £85 (1)	125
1381 *	1904 KEVII 2r Dull & Bright Purple SG 42 Good Mint Cat £60 (1)	75		<b><u>SWAZILAND</u></b>	
1382 *	1904 KEVII 3r Green & Black SG 43 Good Mint Cat £70 (1)	80	1408 **	2001 WWF Antelopes Set in a Sheetlet of 16 unh (1)	15
1383 *	1904 KEVII 6a Green & Violet SG 38 Good Mint (1)	12		<b><u>SWITZERLAND</u></b>	
1384 *	1904 KEVII 8a Grey-Black & Pale Blue SG 39 Good Mint (1)	11	1409 U	1850 10r Red, Black & Yellow Imperf SG 10 with 4 Close Margins. Fine Used Cat £170 (1) PHOTO-PLATE 2	100
1385 *	Official 1903 QV 2a Violet SG 03 Good Mint (1)	20	1410 U	1945 Basel Cantonal Centenary Min Sheet SG MS446b Fine Used Cat £150 (1)	125
1386 **	Official 1904/05 KEVII 1r Green SG 015 unh Cat £275 (1) PHOTO-PLATE 2	400	1411 U	1945 Peace 40c Pax SG 451 Fine Used (1)	20
	<b><u>SOUTH AFRICA</u></b>		1412 U	1945 War Relief Fund SG MS446a 3f + 7f Imperf single on piece. Cat £325 as a Min Sheet (1)	150
1387 *	1913/24 KGV Part Set to 2/6 SG 3/14 Good Mint Cat £120 (12)	125		<b><u>SYRIA</u></b>	
			1413 *	1934 Airmails Set SG 290/99 Good Mint Cat £360 (10) PHOTO-PLATE 2	250
			1414 *	1947 1st Archaeological Congress & Third Arab Engineers' Congress (minor thin) SG MS459a & MS 463a. Cat £130 (2)	100

LOT		NZ\$	LOT		NZ\$
<b><u>TANGANYIKA</u></b>					
1415 *	1917/21 KGV 'GEA' 10r Red & Green/Green SG 60 Mint with a perf toning Cat £150 (1)	100	1437 *	1894 Presidents No Wmk 15c Henry Clay Scott #259 Good Mint Cat US\$275 (1)	150
1416 *	1917/21 KGV 'GEA' 1r SG 55a on emerald back Good Mint (1)	20	1438 *	1894 Presidents No Wmk 1c Ultramarine Franklin Scott #246 Good Mint Cat US\$30 (1)	25
1417 *	1917/21 KGV 'GEA' 4r Red & Green/Yellow SG 58 Good Mint (1)	30	1439 *	1894 Presidents No Wmk 2c Pink Washington Scott #248 Good Mint Cat US\$30 (1)	25
1418 *	1927/31 KGV £1 Brown-Orange SG 107 Good Mint Cat £275 (1) PHOTO-PLATE 2	300	1440 *	1894 Presidents No Wmk 3c Jackson Scott #253 Good Mint Cat US\$110 (1)	75
1419 *	1927/31 KGV 10/- Deep Blue & Black SG 106 Good Mint Cat £100 (1)	125	1441 *	1894 Presidents No Wmk 50c Jefferson Scott #260 Good Mint Cat US\$500 (1) PHOTO-PLATE 2	400
1420 *	1927/31 KGV 3/- Black SG 104 Good Mint Cat £50 (1)	60	1442 *	1894 Presidents No Wmk 5c Grant Scott #255 Mint with a light horizontal crease. Cat US\$110 (1)	50
1421 *	1927/31 KGV 30c Blue/Black SG 98 Good Mint (1)	30	1443 *	1894 Presidents No Wmk 6c Garfield Scott #256 Mint No Gum Cat US\$160 (1)	75
<b><u>TANZANIA</u></b>			1444 *	1898 Trans-Mississippi Exposition \$2 Orange-Brown Scott #293 Good Mint Cat US\$1900 (1) PHOTO-FRONT COVER	1250
1422 **	1995 Trains of the World Sheetlet of 9 & Min Sheet unh (2)	20	1445 **	1992 Wildflowers in a Sheetlet of 50 unh (1)	50
<b><u>THAILAND</u></b>			1446 **	1998 Celebrate of the Century 1930's in a Sheetlet of 15 unh (1)	30
1423 *	Cinderella 1969 PATA Conference Blue/Gold/Black/White label (1)	10	1447 **	1998 Celebrate the Century 1900's Sheetlet of 15 unh (1)	30
1424 *	Cinderella 1971 'Her Majesty The Queen President of the Red Cross Society 50th Anniv 2x different labels (2)	20	1448 **	1998 Celebrate the Century 1910's in a Sheetlet of 15 unh (1)	30
<b><u>TOGO</u></b>			1449 **	1998 Celebrate the Century 1920's in a Sheetlet of 15 unh (1)	30
1425 *	1915 KGV Definitives Set SG H34/H46 Good Mint Cat £200 (12)	250	1450 U	Forgery 1918 24c Inverted Jenny Used (1) PHOTO-PLATE 2	25
1426 **	2010 Turtles Sheetlet of 4 550f values plus 2000f Min Sheet unh (2 Sheets)	50	1451 **	Pan American World Airways 1940's Booklet of Airmail Etiquettes complete (1)	20
<b><u>TONGA</u></b>			<b><u>URUGUAY</u></b>		
1427 C	1894 (11FE) Commercial Cover to Melbourne with 2 1/2d on 8d SG 23 tied by a light NEIFU cds. Backs-tamped Nukualofa, Auckland & Melbourne cancels. Minor staining. Scarce (1) PHOTO-PLATE 5	400	1452 C	1900's Zeiher Stamp Picture Postcard (with Parque Urbano, Montevideo scene) Mint (1)	20
1428 C	1911 925OC) OHMS Commercial Stampless HM Customs/Neiafu/Vavau cachet on Stampless Cover Posted at Vavau with Government Frank plus Vavau cds to Auckland. Light staining. Scarce (1) PHOTO-PLATE 5	250	<b><u>VICTORIA</u></b>		
1429 C	1938 Registered Tin Can Mail Cover to New Zealand with various definitive stamps tied. Numerous cachets on front and back. Has printed registration label. Year date indistinct. (1)	75	1453 U	1852 QV 2d Purple-Brown SG 18b Fine Used (1)	40
1430 U	1967 US Peace Corps Set Fine Used on pieces (15)	10	1454 U	1852 QV 2d Reddish-brown SG 18 Pair Fine Used (2)	75
<b><u>TRANSVAAL</u></b>			1455 U	1854/57 QV 1d Dull Red Imperf SG 26 with 4 Large Margins Fine Used (1) PHOTO-PLATE 2	150
1431 *	1904/09 KEVII Definitives Set SG 260/72 Good Mint - the £1 value has a light vertical crease. Cat £550 (13) PHOTO-PLATE 2	400	1456 U	1879/1900 Stamp Duty £1.10s (30/-) Drab Fine Used (1) PHOTO-PLATE 2	250
1432 C	1925 (26JUL) Cover with 1/2d E.R.I. Block of 4 cancelled with 'South Africa/Royal Tour/Suidafrika' cds to a local address. (1)	50	1457 P	Jefferies Forgery Sheet of QV 3d Blue of 50 with light ageing. Scarce (1)	250
<b><u>UNITED STATES OF AMERICA</u></b>			1458 C	Revenue 1931 Part Document with Relief Stamp Duty 2d,4d,6d,10d(2),12d & 2/- value added and initialled (7)	100
1433 *	1894 Presidents No Wmk \$1 Perry Type 1 Scott #261 Good Mint with Imperf top margin Cat US\$1000 (1) PHOTO-PLATE 2	450	<b><u>WALLIS &amp; FUTUNA</u></b>		
1434 *	1894 Presidents No Wmk \$2 James Madison Scott #263 Good Mint Centred Right. Very Scarce Cat US\$2750 (1) PHOTO-PLATE 2	1000	1459 C	1922 (4FE) Censored Cover with 1920 15c Block of 4, 30c & 45c Overprint values tied by 'Protectorate Francais/Futuna' cancels to New South Wales. Backs-tamped 'Nouvelles Hebrides/Port Vila' cds. Scarce (1) PHOTO-PLATE 5	400
1435 *	1894 Presidents No Wmk \$5 John Marshall Scott #263 Good Mint with left margin Imperf Good Mint. Very Scarce Cat US\$4500 (1) PHOTO-PLATE 2	1500	<b><u>YEMEN</u></b>		
1436 *	1894 Presidents No Wmk 10c Webster Scott #258 Good Mint with the left hand margin Imperf. Cat US\$275 (1)	125	1460 **	1982 International Year of Disabled Person Min Sheet Pair unh (2)	75
			<b><u>ZANZIBAR</u></b>		
			1461 U	1908/09 Definitives Part Set to 5r SG 225/38 Very Good to Fine Used Cat £275 (14) PHOTO-PLATE 2	350
			1462 U	1921/29 Definitives Part Set to 4r SG 276/293 Very Good to Fine Used Cat £235 (18)	250
			1463 *	1926/27 Definitives Set SG 299/309 Good Mint Cat £60 (11)	60

LOT		NZ\$	LOT		NZ\$
<b><u>ZIMBABWE</u></b>					
1464 **	1985 National Infrastructure Definitives Set unh (22)	35	1485 *	2/- Claret SG 185 Fine Colour and good centring. ACS Cat \$1100 (1) PHOTO-PLATE 3	750
<b>NEW ZEALAND STAMPS</b>			1486 *	3d Brown P12 1/2 SG 154/CP C3a Fine Mint ACS Cat \$400 (1) PHOTO-PLATE 3	200
<b><u>1855-62 IMPERF FULL FACE QUEENS</u></b>			1487 *	6d Blue P12x11 1/2 SG 183/CP C5c Mint with part original gum. ACS Cat \$375 (1) PHOTO-PLATE 3	200
1465 U	1/- Deep Green SG 58/CP A6d(x) Roulette 7 with roulettes on all 4 sides. Has close margins. Very Good to Fine Used. RPSL 1939 Certificate. CP Cat \$2750 (1) PHOTO-PLATE 3	1500	<b><u>1882 SECOND SIDEFACES</u></b>		
1466 *	1/- Green SG 100/CP A6h(1) in a Very Fine 4 Margined example with great colour and good margins with gum. CP Cat \$7500 (1) PHOTO-FRONT COVER	5000	1488 */**	1d Rose Die 1 SG187/CP D2a Block of 4 lightly hinged on the top 2 stamps. Centred left with light gum creases. CP Cat \$420 (4)	150
1467 *	1d Carmine-Vermilion 'NZ Watermark' SG 97/CP A1j a Fine 4 Margined example Mint with gum. Good colour (1) PHOTO-FRONT COVER	2500	1489 U	1d Rose P11 CP D2p(y) with Vertical 'Double Perforations' Used with slight faults (1)	25
1468 *	1d Orange-Vermilion Pelure SG 81/CP A1g Mint with gum & 3 1/2 Margins, touching at top left. Has a dealer's mark on the back. Has minor thins but a very presentable example. CP Cat \$25,000 (1) PHOTO-PLATE 3	5000	1490 *	6d Brown P11 SG 243/CP D8m Good Mint CP Cat \$200 (1)	75
1469 U	2d Blue SG 10 cancelled on piece by Oblit '17' cancel. Has 4 close to good margins (1)	100	<b><u>1893 ADVERTISEMENT STAMPS</u></b>		
1470 *	2d Greenish Slate-Blue SG 37/CP A2d(7) Mint No Gum with 4 Margins and showing early slight plate wear. Good colour. Odenweller 2016 & RPSL 2015 Certificates. CP Cat \$4500 (1) PHOTO-PLATE 3	2000	1491 U	1d 2nd/3rd Setting in Brown Red CP DA2j(3) with Reversed Watermark - Dodshun's The Leading Tweed Warehouse' Advert. Nice Used CP Cat \$360 (1)	180
1471 U	3d Lilac Accidental Imperf SG 117a/CP A3d(T) Fine Used postmarked Auckland. Has 4 Margins with 2 Large Margins. Has RPS London 1932 Certificate (1) PHOTO-PLATE 3	400	1492 U	2 1/2d Blue CP DA4e(1) (y) with 'Use Only Poneke Table Jelly' Advert doubled. Nice Item. CP Cat \$500 (1) PHOTO-PLATE 3	250
1472 P	Plate Proof Hausberg Part Block of 36 from the right-hand side (36)	150	<b><u>1898 PICTORIAL OFFICIALS</u></b>		
<b><u>1862-73 FULL FACE QUEEN - CANCELS</u></b>			1493 U	5d Otira P11 'OPSO' No Watermark SG 020/CP EP13b with Violet Overprint Very Good Used but with a slight thin at the top left and a slight crease on the bottom left. RPSNZ 2000 Certificate. CP Cat \$2500 (1) PHOTO-PLATE 3	500
1473 U	2d Blue SG 113 postmarked '062' (Switzer's) cancel. Fine & Scarce (1) PHOTO-PLATE 3	150	<b><u>1898 PICTORIALS</u></b>		
1474 U	2d Blue SG 113 with part Manuscript 'Howick' cancel (1) PHOTO-PLATE 3	100	1494 U	1/2d to 5/- Complete Set incl the 5/- with minor clipped perfs at the bottom. ACS Cat \$900 (14)	100
1475 U	2d Orange SG 133 with 'T' Manuscript cancel with Oblit '16' cancel (the stamp has a small tear) plus 1d Red SG 110 with Manuscript 'X' cancel plus obliterator (2) PHOTO-PLATE 3	100	1495 *	1d Taupo Top Left Corner Pair with R1/1 & R1/2 flaws Good Mint CP Cat \$300 for unh (2)	100
1476 U	2d Orange SG 134 postmarked with part 'M/1' (Blenheim) cancel (1)	50	1496 *	2/- Milford CP EV20d with R6/10 flaw Good Mint. CP Cat \$1650 for unh (1)	300
1477 U	Imperf 1d Carmine-Vermilion SG 97 postmarked with part 'Province-of-Auckland/2' cds. Maori War Cancel. Has 3 close margins (1) PHOTO-PLATE 3	250	1497 *	5/- Mt Cook London Print SG 259 Very Fine Mint CP Cat \$800 (1) PHOTO-PLATE 3	600
<b><u>1862-73 PERF FULL FACE QUEENS</u></b>			<b><u>1900 PICTORIAL OFFICIALS</u></b>		
1478 *	1d Red SG 110 Good Mint with gum. ACS Cat \$450 (1) PHOTO-PLATE 3	300	1498 **	6d Large Kiwi SG 064/CP EO14g in a Block of 4 Fine Unhinged. ACS Cat \$7200 (4)	3600
1479 *	3d Brown-Lilac P13 SG 74/CP A3b Centred to the bottom with good colour and Mint No Gum. Very Scarce. CP Cat \$8500 (1) PHOTO-PLATE 3	2000	<b><u>1900 PICTORIALS</u></b>		
1480 U	4d Rose SG 119 Fine Used with fine colour. (1) PHOTO-PLATE 3	500	1499 U	1 1/2d Boer War 'Brown shade' SG 275a/CP E4a(2) Very Good Used. Scarce CP Cat \$250 (1) PHOTO-PLATE 3	150
1481 *	4d Yellow SG 120 Good Mint Cat \$600 (1) PHOTO-PLATE 3	300	1500 *	1 1/2d Boer War CP EV4e & EV4f with R2/11 & R2/12 flaws in a Block of 4 Mint. Has patchy gum. CP Cat \$800 (4)	200
1482 *	4d Yellow SG 139 Good Mint with fine colour (1) PHOTO-PLATE 3	450	1501 *	1 1/2d Boer War Khaki Shade SG 275/CP E4a(1) Mint No Gum with RPSNZ 1980 Certificate. Very Scarce CP Cat \$6000 Mint (1) PHOTO-PLATE 3	1500
<b><u>1874 FIRST SIDEFACES</u></b>			1502 U	1 1/2d Boer War P11 in a Block of 4 postmarked with 4x Waihi Squared cancels. (4)	125
1483 *	1/2d Newspaper SG 148a/CP B1c(w) P10x12 1/2 Mint No Gum Centred right. CP Cat \$800 (1)	150	1503 U	1 1/2d Boer War P11 with Horizontal Double Perfs CP E4a(z) Very Good Used with minor faults. CP Cat \$250 (1) PHOTO-PLATE 3	125
1484 U	1d Lilac Provisional Large Star SG 178/CP C1d Nice Used. CP Cat \$1000 (1) PHOTO-PLATE 3	400	1504 U	1 1/2d Boer War P14 SG 318/CP E4b Very Good Used postmarked with 'Auckland Registered 15 MR 10' cds CP Cat \$100 (1)	50
			1505 U	1d Terraces Plate 2 with R4/15 flaw Fine Used (1)	25
			<b><u>1901 1D UNIVERSAL</u></b>		
			1506 U	Cowan Mixed Perfs SG 351/CP G5e Good Used (1)	75
			1507 C	London SG 277 Plain FDC postmarked at Waihao Downs Fine ACS Cat \$300 (1)	200

LOT		NZ\$	LOT		NZ\$
1508 *	Waterlow P14 SG 352ba/CP G9a (y) Imperf Vertically Pair Fine Mint CP Cat \$750 (2) PHOTO-PLATE 3	400	1536 **	8d Deep Bright Blue SG 076/CP H07b unh CP Cat \$135 (1)	75
	<b><u>1906 CHRISTCHURCH EXHIBITION</u></b>			<b><u>1913 AUCKLAND EXHIBITION</u></b>	
1509 **	1d Carving SG 371 in a Top Selvedge Block of 8 unhinged with light gum creasing. ACS Cat \$800 (8)	200	1537 *	1d Red CP S6a(z) Slot machine issue (double gum) Good Mint CP Cat \$350 (1)	200
1510 U	6d Annexation SG 373 postmarked with fine 'Exhibition/Christchurch 31 DE 06 cds ACS Cat \$600 (1) PHOTO-PLATE 3	400	1538 U	Set 1/2d to 6d SG 412/15 A Fine CTO Set. ACs Cat \$1500 (4) PHOTO-PLATE 3	750
1511 *	Set 1/2d to 6d SG 370/73 Good Mint ACS Cat \$700 (4)	300		<b><u>1915 KGV RECESS</u></b>	
	<b><u>1907 PICTORIALS</u></b>		1539 *	2d Analine Violet P14x14 1/2 CP K2b(3) Fine Mint. Very Scarce CP Cat \$600 (1)	300
1512 C	1908 Letter Page bearing 2x 6d Reduced Kiwis stuck on the page dated 28/5/08. The letter refers to a tender. (2)	25	1540 U	4d Purple P14x13 1/2 SG 422 in a Block of 6 Very Good Used (6)	20
1513 *	6d Red Kiwi SG 072/CP EO15c Fine Mint ACS Cat \$600 (1)	400	1541 */**	4d Purple P14x14 1/2 CP K5g in a Block of 4 lightly hinged on the top two stamps. Has R3/8 flaw on one of the stamps CP Cat \$500 (4)	250
1514 **	Official 6d Red Kiwi SG 072/CP EO15c Fine Unhinged ACS Cat \$1800 (1) PHOTO-PLATE 3	1250	1542 U	4d Yellow P14x14 1/2 SG 421c in a Strip of 3 with 'Wellington Parcels 19 MAY 1916 cds. ACS Cat \$210 (3)	75
	<b><u>1909 1D DOMINION</u></b>		1543 U	6d Carmine Pictorial Paper SG 434/CP K8d Good used with 6 NO 16 cds CP Cat \$450 (1)	100
1515 *	Booklet 1d Abdulla & Jeyes' Fluid Pane. Fine CP Cat \$400 (1)	200	1544 U	7 1/2d Red Brown P14x14 1/2 SG 426a/CP K9b Nice used with Rawene 9 June 1921 cds CP Cat \$110 (1)	40
1516 **	Official 1d Litho SG 080 unh (1)	10		<b><u>1915 KGV RECESS OFFICIALS</u></b>	
	<b><u>1909 KING EDWARD VII</u></b>		1545 **	1/- Orange Fine unh (1)	90
1517 C	1/2d Green Pair on First Day Cover postmarked with Balclutha 8 NO 09 cds to a local address. Includes a note inside '1st issue "Dominion" stamps noon 8th Nov 1909' The cover has a slight tear at top and faint toning. ACS Cat \$1500/CP Cat \$5000 (1) PHOTO-PLATE 5	1000	1546 **	3d Brown Fine unh (1)	30
1518 **	3d Brown Two Perf pair SG 401a/CP H3e unh with left-hand selvedge. Fine CP Cat \$1750 (1 Pair)	1250	1547 **	4d Violet Fine unh (1)	75
1519 U	3d Chestnut P14x13 1/2 SG 401/CP H3c Pair Very Good to Fine Used CP Cat \$1000 (2) PHOTO-PLATE 3	500	1548 *	6d Bright Carmine SG 0102/CP K08c in a Block of 4 Mint CP Cat \$280 (2 Pairs)	125
1520 **	4d Orange P14 Line SG 396 in a Corner Block of 4 unh ACS Cat \$440 (4)	250	1549 *	6d Carmine Two Perf Pair SG 0102c/CP K08c in a Block of 4 ie 2 Pairs Good Mint CP Cat \$280 (2 Pairs)	125
1521 *	5d Brown Two Perf Pair SG 402a/CP H5d(1) Good Mint CP Cat \$200 (2)	100	1550 **	6d Red Fine unh (1)	35
1522 *	5d Deep red-Brown SG 402a/CP H5d(2) Good Mint CP Cat \$200 (1 Pair)	100	1551 **	8d Brown Fine unh (1)	300
1523 *	6d Carmine P14x13 1/2 SG 403/CP H6c(1) Good Mint CP Cat \$220 (1)	100	1552 *	9d Olive in a Block of 4 with part gum and light ageing (4)	100
1524 *	8d Deep Bright Blue SG 404b/CP H7d(2) Fine Mint CP Cat \$250 (1 Pair)	100		<b><u>1915 KGV SURFACE</u></b>	
1525 **	8d Indigo-Blue P14x14 1/2 SG 393/CP H7b in a Block of 4 unh CP Cat \$480 (4)	240	1553 **	1/2d Green Cowan P14 Bottom Selvedge Pair with 'Grossly Misplaced Perforations' Upwards unh. Nice variety (2)	200
	<b><u>1909 KING EDWARD VII OFFICIALS</u></b>			<b><u>1931-4 AIRMAILS</u></b>	
1526 *	1/- Orange SG 077/CP H08b Good Mint CP Cat \$175 (1)	75	1554 **	1931 3d Brown SG 548 Fine Unhinged. ACS Cat \$150 (1)	100
1527 **	1/- Orange unh (1) PHOTO-PLATE 3	400	1555 **	1931 4d Purple SG 549 Fine Unhinged. ACS Cat \$150 (1)	100
1528 U	1/2d Green in a Block of 4 Nice Used (4)	20	1556 **	1931 5d on 3d Green SG 551 Fine Unhinged. ACS Cat \$75 (1)	45
1529 **	1/2d Green unh (1)	50	1557 **	1931 7d Orange-Brown SG 550 Fine Unhinged. ACS Cat \$150 (1)	100
1530 **	3d Brown Fine unh (1)	100	1558 **	1934 7d Blue Trans-Tasman SG 554 Fine Unhinged ACS Cat \$150 (1)	100
1531 U	3d Brown P14x13 1/2 SG 074a/CP H03c Very Good to Fine Used. CP Cat \$600 (1)	300	1559 P	Unadopted 5d Airmail with Lake/Mountain Scene with Fern & Maori Panel in Bright Blue on thick card. Nice item 91)	200
1532 **	6d Red Fine unh (1)	125		<b><u>1935 PICTORIAL OFFICIALS</u></b>	
1533 **	8d Blue P14x13 1/2 SG 076b in a Block of 4 unh (4)	300	1560 **	1/2d to 2/- Set Simplified unh ACS Cat \$1000 (13)	400
1534 **	8d Blue P14x13 1/2 SG 076b unh (1)	75	1561 **	2 1/2d Mt Cook P14 Line SG 0124a/CP L05d Plate 3 Block of 4 unh CP Cat \$320 (4)	150
1535 **	8d Deep Bright Blue P14x13 1/2 SG 076b unh CP Cat \$135 (1)	75	1562 **	6d Harvester P13 1/2 x 14 CP L09b Plate 1 (with plate crack) Block of 4 unh. The block is lightly hinged on the selvedge. CP Cat \$440 (4)	250

LOT		NZ\$	LOT		NZ\$
1563 **	9d Green Overprint SG 0129/CP L011c Pair unh - one fine, the other with a faint vertical crease. ACS Cat \$900 (2)	200	1592 **	1/- Red/Brown CP M13b in a Selvedge Block of 6 with R16/5 flaw unh (4)	25
<b>1935 PICTORIALS</b>			1593 **	1/2d Green CP M1a(3) Blue-Green shade unh (1)	20
1564 **	1 1/2d Brown CP L3d in Plate 1A Block of 4 unh (4)	150	1594 **	1/2d Green Left-Hand Plate 1 Block of 4 unh CP Cat \$60 (4)	50
1565 C	1/- Tui on Express endorsed FDC (Ski-ing Mt Ruapehu Illustration). Has red 'Express' label Posted at Wellington to Dunedin. (1) PHOTO-PLATE 5	200	1595 */**	1/2d Green Left-Hand Plate 19 Block of 4 Mint CP Cat \$60 (4)	30
1566 **	1/2d Fantail CP L1b in a Block of 9 with several stamps with green printing flaws through the tail of the Fantail. Interesting unh (9)	50	1596 */**	1/2d Green Right-Hand Plate 17 Block of 4 Mint CP Cat \$60 (4)	30
1567 */**	1d Kiwi SG 578w/CP L2d(z) Watermark Inverted in a Block of 4 - 2x stamps lightly hinged. CP Cat \$80 (4)	40	1597 */**	1/3 Blue/Brown in a Selvedge Block of 6 with R10/3 flaw (6)	30
1568 *	3/- Mt Egmont SG 590aw/CP L14d(w) Watermark Inverted. Good Mint CP Cat \$360 (1)	100	1598 */**	1d Green CP M2b Fine HM Paper Plate 29 Block of 8 Mint CP \$725 (8)	500
1569 **	3d Brown SG 582w/CP L6b(z) Watermark Inverted unh CP Cat \$180 (1)	90	1599 */**	1d Green CP M2b Fine HM Paper Plate 31 Block of 8 Mint CP Cat \$725 (8) PHOTO-PLATE 3	500
1570 */**	6d Harvester CP L9e in a Plate 2 Block of 4 Mint (4)	50	1600 */**	1d Green CP M2c Fine VM Paper in a Bottom Selvedge Block of 6 with slight misalignment perfs on the bottom row. Also with extra perfs in the selvedge. One stamp lightly hinged (6)	50
1571 */**	6d Harvester P 12 1/2 CP L9c(z) Selvedge Block of 4 with part 'Shift Markings' in the selvedge unh CP Cat \$800 (4)	200	1601 */**	1d Green CP M2c Fine VM Paper Plate 33 Block of 6 Mint (8)	20
1572 U	6d Harvester SG 564w/CP L9a(z) Watermark Inverted. Very Good Used. CP Cat \$1250 (1) PHOTO-PLATE 3	650	1602 **	1d Green CP M2c Fine VM Paper Selvedge Pair - the right stamp with a 'Green Offset' unh Unlisted (2) PHOTO-PLATE 3	500
1573 *	9d Red & Grey SG 587bw/CP L11c(z) Watermark Inverted. Good Mint CP Cat \$420 (1) PHOTO-PLATE 3	200	1603 *	1d Green CP M2c(4) Emerald-Green shade Mint (1)	50
1574 **	Booklet 1936 2/- Complete SG SB16/CP W5b Complete with good staples and clean panes. Scarce (1)	600	1604 P	1d Green Selvedge Imperf Plate Proof Pair with light gum creasing (2) PHOTO-PLATE 3	250
1575 U	P12 1/2 Set - 2d,4d,5d,6d,8d,1/-,2/- & 3/- values Very Good to Fine Used. CP Cat \$180 (8)	50	1605 **	1d Red SG 605w/CP M2a(z) unh (1)	40
1576 **	Set 1/2d to 3/- Fine Simplified unh ACS Cat \$300 (15)	150	1606 */**	1d Scarlet Right-Hand Plate 15 Block of 4 Mint CP Cat \$80 (4)	40
1577 **	Souvenir Printed Folder with 1/2d to 3/- Single Watermarks values all unhinged (1)	400	1607 */**	1d Scarlet Right-Hand Plate 15 Block of 4 Mint CP Cat \$80 (4)	40
<b>1935 SILVER JUBILEE</b>			1608 *	2/- Green/Brown CP M15b with a slight vignette shift to the right Mint (1)	30
1578 C	Illustrated FDC Jones C35.1B with 1/2d value. A H Bergen designer and addressed cover (1) PHOTO-PLATE 5	100	1609 */**	2d Yellow in a Bottom Right Corner Block of 4 with Misplaced Perforation Error in the bottom row. Interesting Block Mint (4)	250
<b>1937 CORONATION</b>			1610 */**	3d Blue 2nd Fine Paper CP M7b Plate 27 Block of 8 Mint CP Cat \$120 (8)	60
1579 C	Illustrated FDC Jones C37.1AD (2) with full set addressed to A H Bergen (1)	30	1611 **	3d Blue CP M7a (1) & (2) unh (2)	50
1580 C	Illustrated FDC Jones C37.1AF with full set. Typed address (1)	30	1612 */**	3d Blue CP M7a Fine VM Plate 39 Block of 8 Mint CP Cat \$225 (8)	125
1581 C	Illustrated FDC Jones C37.1EA with 6d value and in violet (1)	25	1613 **	4d Purple in a Top Selvedge Block of 4 with R1/17 & R1/18 flaws unh (4)	40
1582 C	Illustrated FDC Jones C37.1EA with full set and in a purple colour (1)	25	1614 */**	8d Violet CP M11b Plate 110 Block of 6 Mint CP Cat \$150 (6)	75
1583 C	Illustrated FDC Jones C37.1U with 1d value posted at Hamilton North (1)	20	1615 C	Arms 1 1/2d Surcharge in a Block of 4 with Bottom Selvedge with bars postmarked at Waitangi/Chatham Islands to USA (1)	25
<b>1938 KGV</b>			1616 **	Booklet 1938 2/3 Complete SG SB19/CP W6c unh CP Cat \$900 (1)	500
1584 */**	1 1/2d Chocolate CP M4a(y) Watermark Inverted in a Booklet Pane of 6. Has been lightly hinged on 1 stamp. CP Cat \$600 (6)	250	1617 *	Coil Pair 2d CP MC1d with 'double printed number 13' unlisted (2) PHOTO-PLATE 3	150
1585 */**	1 1/2d Chocolate Right-Hand Plate 20 Block of 4 Mint CP Cat \$235 (4)	125	1618 C	Illustrated FDC Jones D38.1CA (4) minor perf staining (1)	10
1586 P	1 1/2d Red Imperf Plate Proof in issued colour. Fine Item (2) PHOTO-PLATE 3	250	1619 C	Illustrated FDC Jones D38.1CA (5) Fine (1)	10
1587 */**	1 1/2d Red Imprint Block of 8 lightly hinged at top (8)	25	1620 C	Illustrated FDC Jones D38.2C (1) with a Pair tied by Wanganui cds (1)	10
1588 **	1 1/2d Red in a bottom selvedge Block of 6 with R8/18 flaw unh (6)	25	1621 C	Illustrated FDC Jones D38.3E with Pair of stamps posted at Wanganui (1)	20
1589 **	1 1/2d Red Left-Hand Plate 20 Block of 4 unh (4)	20	1622 C	Illustrated FDC Jones D38.2C with Green/Light Brown illustration and with 'Cook Islands' inscription. Interesting item (1)	50
1590 **	1 1/2d Red with Imprint Plate 20 Block of 8 unh (8)	30			
1591 **	1 1/2d Red-Chocolate CP M4a(2) in a Block of 4 unh CP Cat \$140 (4)	100			

LOT		NZ\$	LOT		NZ\$
<b><u>1938 KGV OFFICIALS</u></b>					
1623 **	1/2d to 2/- Simplified Set unh ACS Cat \$400 (14)	150	1644 **	4d Puarangi in Plate 1111 in a Corner Block of 25 with R16/5 flaw unh. The block is lightly hinged on the selvedge (25)	25
1624 */**	2d Orange Plate 62 Block of 8 Mint CP Cat \$55 (8)	30	1645 */**	9d Flag 2x Value Blocks of 4 with R9/16 Flaw & the other block with the retouch flaw. Both blocks lightly hinged on the top stamps (8)	40
<b><u>1940 CENTENNIAL</u></b>			1646 **	9d Flag in a Top Selvedge Block of 6 CP 011a(y) with Partial double perforations on the top row unh (6)	200
1625 P	4d HMS Britomart Handdrawn Design 13x15cm (similar for 5d adopted design of LM Mitchell the designer for this stamp). Fine & Interesting (1)	375	1647 **	Coil Pairs 1/9 Multi Palne Complete Set of No's 1-19 and all pairs have the Value in the selvedge unh CP Cat \$380+ (19 Pairs)	250
1626 C	Illustrated FDC C40.1F with 1/- Kauri value. Also with the 'Posted At Top Of Centennial Tower' green cachet. Typed address (1)	50	1648 *	Coil Pairs 8d Rata Complete Set No's 1-23 plus a starting paper. All pairs with the R1/9 flaw. Good Mint (24 items)	100
1627 C	Illustrated FDC Jones C.401F with 8d Council tied by 8 MR 40 cds. Typed address (1)	75	1649 *	Coils 1/- Timber Black No's Complete Set 1-19 and all values with a Value £8 in the selvedge. CP Cat \$380 (19 Pairs)	175
1628 C	Illustrated FDC Jones C40.1BC (b) with 2d Tasman value tied by Centennial Exhibition cds. Also with 'Posted At Top Of Centennial Tower' green cachet. Typed address (1)	25	1650 **	Coils 2 1/2d Titoki Red No's Complete 1-23 plus a coil leader. Two of the coils with red colour shifts. CP Cat \$150+ (24 items)	100
1629 C	Illustrated FDC Jones C40.1BDA (b) with 7d Council & 1/2d Landing Pairs tied by Centennial Exhibition cds. also with 'Posted At Top Of Centennial Tower' green cachet. Typed address (1)	50	1651 *	Coils 2d Kowhai Black No's Complete Set 1-23 all with sheet numbers in the selvedge. Good Mint CP Cat \$230 (23 pairs)	100
1630 C	Illustrated FDC Jones C40.1BF (b) with 1d Captain Cook Pair tied by Centennial Exhibition cds. Has 'Posted At Top Of Centennial Exhibition' green cachet. Typed address (1)	25	1652 **	Coils 3d Kowhai Red No's Complete Set 1-23 plus start and end papers unh. 7 of the pairs with R20/20 flaws unh (25 items)	100
1631 C	Illustrated FDC Jones C40.1F 6x Covers with values 1/2d to 1/-. All of the covers with the 'New Zealand Centennial Exhibition/Posted At Top Of Centennial Tower' green cachets. All with typed addresses (6)	150	1653 **	Coils 4d Puarangi Black No Pairs - No's 3,6,11,13,14,16,17,19,22,23 unh CP Cat \$120 (10 Pairs)	80
1632 **	Official Set Complete 1/2d to 1/- unh ACS Cat \$425 (11)	200	1654 **	Coils 6d Chalky Paper CP OC8a(z) Complete Set of No's 1-23 plus start and end papers unh CP Cat \$575+ (25 items)	400
<b><u>1946 PEACE</u></b>			<b><u>1967-9 PICTORIALS</u></b>		
1633 **	5d Navy in Left-Hand Selvedge Block of 20 with R7/3,8/2,8/3,10/3 flaws unh (20)	40	1655 **	1968 \$2 Multi SG 879 in Plate/Imprint Block of 10 unh CP Cat \$1000 (10)	350
<b><u>1948 OTAGO CENTENNIAL</u></b>			1656 **	1968 10c Armed Services in a Vertical Strip of 4 with Misplaced Design to the bottom of the stamp unh (4)	250
1634 C	1d to 6d in Plate Blocks of 4 on Large Registered FDC postmarked with Dunedin Delivery cancels. Faint tone (1)	40	1657 **	1968 3c Maori Bible SG 883a/CP S108a(x) unh CP Cat \$400 (1) PHOTO-PLATE 9	200
<b><u>1953-9 QUEEN ELIZABETH</u></b>			1658 **	1969 3c Law Society CP S115a(z) Top Selvedge single with a Double Blue Print single variety unh CP Cat \$700 (1) PHOTO-PLATE 9	400
1635 **	1953 2/6 to 10/- Queen on Horseback Set in Plate Blocks of 4 unh CP Cat \$2425 (16)	750	1659 U	1969 3c Law Society in a Value Block of 4 with a slight blue colour shift to the right Fine Used (4)	50
1636 U	2/6 Brown SG 733d in a Block of 4 Very Fine Used (4)	30	1660 **	Coils 1967 15c Tiki Complete Set No's 1-29 Set plus start and end papers unh CP Cat \$300+ (31 items)	225
<b><u>1960-6 PICTORIALS</u></b>			1661 **	Coils 1967 2 1/2c Kowhai Complete Set No's 1-19 plus start and end papers. Has flaws on Coil N's 7,13,16,17 & 19 unh CP Cat \$250+ (21 items)	175
1637 */**	1/- Timber 4x Blocks of flaw in Pre flaw, 2nd,3rd & 4th States with R5/11,R5/12,R6/12 flaws. Each block is lightly hinged at the top (16)	80	1662 **	Coils 1967 20c Taniwha Complete Set No's 1-19 plus start and end papers unh CP Cat \$855+ (21 items)	600
1638 C	1/2d to 9d on 5x Illustrated Different FDC's undressed. Fine lot (5)	75	1663 **	Coils 1967 3c Puarangi Complete Set No's 1-19 plus start and end papers unh CP Cat \$150+ (21 items)	100
1639 **	1962 3d Telegraph CP S88a(z) Vertical Strip of 5 with a Brown colour partially omitted on the bottom stamp unh (5)	125	1664 **	Coils 1967 4c Daisy Complete Set No's 1-19 plus start and end papers unh CP Cat \$150 (21 items)	100
1640 C	1965 4d Government Centenary Printed FDC signed by Keith Holyoake, Walter Nash & Arnold Nordmeyer. Staining to cover (1)	50	1665 **	Coils 1967 6c Koromiko Complete Set of No's 1-19 plus start and end papers unh CP Cat \$200+ (21 items)	150
1641 **	3d Kowhai CP 05a(y) Vertical Strip of 6 with 3 Missing Brown Colour and one partial Missing Brown varieties unh. Fine Positional piece (6)	600	1666 **	Coils 1967 7c Flags Complete Set of No's 1-29 plus start and end papers unh CP Cat \$300+ (31 items)	225
1642 P	3d Kowhai Imperf Plate Proof Pair on unwatermarked thick paper unh (2) PHOTO-PLATE 3	200	1667 **	Coils 1968 10c Timber Complete Set No's 1-19 plus start and end papers unh CP Cat \$380+ (21 items)	250
1643 **	4d Puarangi in Corner Plate Block of 20 with R20/1 & R20/5 flaws unh (20)	40			

LOT		NZ\$	LOT		NZ\$
1668 **	Coils 1968 20c Exports Complete Set No's 1-19 plus start and end papers unh CP Cat \$865 (21 items)	600	1688 P	1976 Vintage Transport Geoff Fuller's Artwork 3x Large Pencil Drawings for the 7c Lorry. Two of the drawings have 8c on them. Fine Items (3)	375
	<b><u>1970 DEFINITIVES</u></b>				
1669 **	10c Royal (No Wmk) Block of 4 with Double Perforation Vertically & Horizontally CP P12b(r) unh. Nice block (4)	500	1689 **	1977 8c Postafix Strip of 5 with slight 'Yellow colour shift' unh (5)	25
				<b><u>1980-89</u></b>	
1670 **	10c Royal (No Wmk) in a Bottom Selvedge Vertical Strip of 5 with striking Blue double-lined Doctor Blade flaw unh (5)	125	1690 **	1980 14c Queen Strip of 3 SG 1210ab/CP SP260-262(z) with the 'Black Colour Omitted' unh CP Cat \$1000 (3) PHOTO-PLATE 9	700
1671 **	10c Royal (No Wmk) in a Plate 2A2A2A5A Block of 6 with Double Perforations Vertically & Horizontally CP P12b(r) unh (6)	1000	1691 **	1982 24c Map Plate 117 Block of 6 Unhinged CP Cat \$800 (6)	400
1672 **	1c Butterfly (No Wmk) CP P2c(y) Blue Colour Omitted unh CP Cat \$400 (1)	150	1692 C	1985 Stampex Antarctic Overprinted Min Sheet on Registered printed FDC (1)	25
1673 **	1c Butterfly CP P2b Sideways Watermark ex Booklets all anotated on Album Pages with identified plate flaws unh (7)	20	1693 C	1988 Sydrex \$1 Royal Min Sheet on Printed FDC. Scarce (1)	100
1674 **	4c/2 1/2c Moth London Letterpress CP P30b Plate 1B Block of 10 with the Surcharge shifted to the far right. Nice variety (10)	500	1694 C	1989 40c Kiwi Sheetlet of 10 CP PCM15 on large Plain FDC (1)	40
1675 **	4c/2 1/2c Moth London Letterpress CP P30b(w) Bottom Selvedge Block of 4 with Double Surcharge unh CP Cat \$2400 (4)	1200	1695 C	1989 Philexfrance Min Sheet on Printed FDC. Scarce (1)	60
1676 **	5c Fish (No Wmk) in a Bottom Selvedge Block of 4 with the first 2 left stamps showing a 'Red Colour Smudge' unh (6)	200	1696 **	1991 40c Moriori (Chatham Islands) in a Block of 4 with Misplaced Perforations Upwards unh (4)	100
				<b><u>1990-99</u></b>	
1677 **	6c Seahorse CP P8a(z) in a Top Selvedge Vertical Pair with the top stamp with a Olive Colour Offset unh (2)	250	1697 C	1990 Orchid Imperf Min Sheet on Printed FDC (1)	200
	<b><u>1972-5 COMMEMORATIVES</u></b>		1698 **	1991 45c Wren CP PC16b(z) Block of 8 unh from Large Sheet (8)	50
1678 P	1972 Geoff Fuller's A4 Sheet of Artist Unadopted Designs mostly coloured for the 13th International Vintage Car Rally showing 11 different car desings. Fine & Interesting Item (1)	300	1699 P	1992 G Fuller 3x Artists Proof Unadopted Designs for the 1992 America's Cup (Yachting) - 1x Pencil Drawing and 2x Coloured Drawings of KZ-1 & KZ-7. Fine lot (3)	500
1679 P	1972 Geoff Fuller's Coloured Artist Drawing Unadopted Design for the 13th International Vintage Car Rally. The design shows the 1910 Darracq Service Car. Fine Item. A4 Size (1)	500	1700 C	1995 Post-X Min Sheet on Plain FDC (1)	75
1680 P	1972 Geoff Fuller's Coloured Artist Unadopted Drawing for the 13th International Vintage Car Rally. The drawing show the 1930 Ford Model A Car. Fine Item (1)	500	1701 C	1997 \$2.40 Pacific '97 Pigeon-Gram Centenary on Large FDC (1)	25
1681 C	1973 Frances Hodgkins Boric FDC (1)	10	1702 C	1998 Tarapex \$3.50 Roses on Printed FDC (1)	25
	<b><u>1975-9 PICTORIALS</u></b>		1703 **	Booklet CP W66b (Ya) \$4 Scenic Booklet with the stamps printed on backing paper unh (1)	100
1682 **	1975 8c Rose CP PA8a(x) with Yellow colour offset unh CP Cat \$500 (1) PHOTO-PLATE 9	250		<b><u>2000 ONWARDS</u></b>	
1683 P	1976 Farm Transport - Geoff Fuller's Artist Pencil Drawings for the 6c Gig with one larger design and one coloured smaller design. Also a large pencil drawing for the 25c Cart design. Fine Items (3)	500	1704 **	1992 \$2.50 World Columbian Stamp Expo Miniature Sheet with 'Double Gold' variety unh (1)	300
1684 P	1976 Farm Transport Geoff Fuller's Artist Pencil Drawings for the 10c Wool Wagon. One large and one small. Interesting Items (2)	300	1705 **	2001 Queen Elizabeth II Set in Imperf Sheets of 25 unh Face Value = \$172.50 (150)	175
1685 P	1976 Farm Transport Geoff Fuller's Artist Pencil Drawings Range of Different pieces 8 different smaller to larger drawings. Interesting lot (8)	500	1706 **	2002 Scenic Set in Imperf Sheets of 25 unh. Face Value = \$172.50 (150)	175
1686 P	1976 Vintage Transport 8c Scandi Wagon Geoff Fuller's Pencil Drawing Good Size. Denotes a 10c value. Nice Item (1)	200	1707 **	2003 \$4 Conquest of Everest 50th Anniv Min Sheet. Signed by Ed Hillary unh (1)	100
1687 P	1976 Vintage Transport 9c Traction Engine Geoff Fuller's 2x Pencil Drawings for this design. One denoting 5c. Fine items (2)	300	1708 **	2003 Coronation Set in Imperf Sheets of 25 unh Face Value = \$152.50 (125)	155
			1709 **	2003 Scenic Definitives Set all with the Silver Fern In Sheets of 100 for the 50c & \$1 values and in Sheets of 50 for the \$1.50, \$2 & \$5 values unh CP Cat \$5350 (350)	1500
			1710 **	2005 45c Cafe Culture CP SH116a (z) with the Die-cut Inverted unh CP Cat \$650 (1) PHOTO-PLATE 9	400
			1711 **	2005 Stamp Anniv 150 Years Set in Imperf Sheets of 25 unh Face Value = \$155 (125)	155
				<b><u>ANTARCTICA</u></b>	
			1712 U	1908 1d King Edward VII Bottom Selvedge Block of 4 showing part arrow and plate flaw Fine Used post-marked 'Brit Antarctic Expd' MR 4 09 cds (4)	400
			1713 U	1908 1d King Edward VII Land SG A1 Fine Used. ACS Cat \$75 (1)	50
			1714 C	1967 Decimals on Printed Small FDC with pencil address. ACS Cat \$125 (1)	75

LOT		NZ\$	LOT		NZ\$
	<b>CHRISTMAS</b>				
1715 **	1960 2d Christmas CP SC1a (x) Corner Value Block of 4 with Partial 'Double Perforations' on the top two stamps unh. Also has an extra perf strike above the top right stamp. CP Cat \$400+ (4)	300	1737 **	1965 3d CP SC6a(w) Right-Hand Colour Vertical Block of 8 with Double Perforations both horizontally and vertically on the selvage perfs on the right-hand stamp unhinged. One minor perf tone. Fine Variety Block (8)	750
1716 **	1960 2d Nativity CP SC1a (3) Pale Brown & Red Shade in a Selvage Strip of 3 affecting the first stamp & nearly on the middle stamp. The third stamp as a normal. Nice Item (3)	150	1738 **	1965 3d SG 834 in a Top Left Corner Block of 8 with R1/4 & 2/4 flaws unh (8)	20
1717 C	1960 2d Nativity Jones X60.1B (1) & (2) colours (2)	20	1739 **	1966 3d CP SC7a(z) Right-Hand Plate 1A Block of 12 with Double Perforations both vertically and horizontally on the bottom row of stamps. Has minor toning on the right selvage unh. Fine Variety Block CP Cat \$2250 (12)	1000
1718 C	1960 2d Nativity Jones X60.1D Fine (1)	10	1740 */**	1966 3d SG 842 in a Corner Plate 1A Block of 4 with R5/11 flaw. The block lightly hinged at top (4)	10
1719 **	1960 2d Nativity SG 805a/CP SC1a(z) in a Top Left Corner Strip of 3 showing the first stamp 'Missing Red Colour' and the 2nd stamp nearly 'Missing Red Colour'. The third stamp is normal. Fine Positional piece unh (3)	1500	1741 **	1966 3d SG 842 in a Top Selvage Block of 4 with R1/5 flaw plus a slight Orange Colour Shift unh. The block lightly hinged at top (4)	50
1720 U	1960 2d Nativity with a slight red colour shift Fine Used (1)	10	1742 */**	1967 2 1/2c SG 880 in a Plate 1A Corner Block of 8 with a 'Yellow Colour Shift'. The block lightly hinged at top (8)	250
1721 C	1960 Illustrated FDC's Jones X60.1A (1) & (2) colours plus unlisted Greyish Brown colour (3)	30	1743 **	1968 2 1/2c in a Bottom Plate 1B Part Block of 10 with Partial Double Perforations on the 2 far right stamps unh CP Cat \$600 (10)	400
1722 U	1961 2 1/2d Adoration SG 809w/CP SC2a(z) Watermark Sideways Inverted Fine Used. CP Cat \$80 (1)	50	1744 */**	1968 2 1/2c SG 892 in a Selvage Block of 6 with R6/3 flaw. The block is lightly hinged at top (6)	10
1723 */**	1961 2 1/2d SG 809 Block of 4 with R4/4 retouch flaw. The top two stamp Mint (4)	10	1745 */**	1968 2 1/2c SG 892 in a Selvage Block of 8 with R3/5, R5/5 & R5/6 flaws. The block is lightly hinged (8)	30
1724 */**	1961 2 1/2d SG 809 in a Plate 1B Corner Block of 6 with R4/1 retouch flaw. The block is lightly hinged at top (6)	10	1746 **	1969 2 1/2c SG 905 in a Block of 6 with R5/6 flaw unh (6)	10
1725 **	1961 2 1/2d SG 809 in Top Value Vertical Pair with R2/12 retouch flaw unh. Lightly hinged in the selvage 92)	10	1747 **	1969 2 1/2c SG 905 in a Selvage Block of 6 with R3/8 flaw unh (6)	10
1726 **	1961 2 1/2d SG 809 with Blue Colour shift to the left unh (1) PHOTO-PLATE 9	50	1748 **	1970 10c Church Tower SG 945 Bottom Right Corner Block of 8 with smudged silver colour on the two 2nd row stamps unh (8)	200
1727 U	1961 2 1/2d SG 809 with R5/5 retouch flaw Fine Used (1)	10	1749 *	1970 2 1/2c SG 943 with the Green Inscription at top 'New Zealand/Christmas 1970 2 1/2c' shifted downwards. Good Mint (1) PHOTO-PLATE 9	50
1728 **	1961 2 1/2d SG 809 with Top Corner Block of 6 with R3/2 retouch flaw unh. The block is lightly hinged in the selvage (6)	10	1750 **	1970 3c window SG 944 CP SC11b(y) The Olive Inscription Colour at top Misplaced in a Horizontal Pair unh. CP Cat \$700 (2)	400
1729 **	1961 2 1/2d SG 809 with Top Selvage Block of 6 with R3/8 retouch flaw unh. The block is lightly hinged in the selvage (6)	10	1751 **	1970 3c Window SG 944a/CP SC11b(z) Top Value Corner Pair with Olive Colour Omitted unh. CP Cat \$1000 (2)	750
1730 **	1961 2 1/2d SG 809 with Yellow Colour Shift Upwards unh (1)	50	1752 **	1971 3c Holy Night in a Block of 4 with Yellow Colour Shift to the left unh (4)	100
1731 **	1963 2 1/2d Holy Family CP SC4a (x) Imprint Block of 4 (Ex Plate 1A) with the 2 left hands stamp with the Red Colour largely Omitted unh CP Cat \$800 (4)	500	1753 **	1971 3c Holy Night in a Selvage Block of 4 with Partial Double Perforations on the right hand/selvage stamps unh (4)	200
1732 **	1963 2 1/2d Holy Family CP SC4a(w) in a Bottom Right Block of 14 with Partial Double Perforations affecting the bottom 5 stamps unh. Has minor staining on several of the top stamps of the block. The double perforations stamps okay and unh (14)	250	1754 **	1975 10c Carol in a Selvage Block of 6 with R7/8 flaw unh (6)	20
1733 */**	1963 2 1/2d Holy Family Part Plate 1B Selvage Block of 4 with the Orange colour shift downwards on each stamp. The top two stamps lightly hinged. (4)	200	1755 **	1975 10c Carol in a Selvage Block of 8 with R5/4 flaw unh (8)	30
1734 *	1963 2 1/2d Holy Family SG 817a/CP SC4a(z) Imperf Pair Fine Mint CP Cat \$800 (2) PHOTO-PLATE 9	500	1756 **	1975 10c Carol SG 1085/CP SC16c(z) Yellow halo and cross of centre ship offset on the back. Light to good offsets unh CP Cat \$1000 (4)	350
1735 */**	1963 2 1/2d SG 817 in a Bottom Corner Block of 4 with the two right hand stamp showing a partial 'Missing Blue' flaw. The block lightly hinged (4)	200	1757 **	1975 3c Virgin & Child in a Bottom Right Corner Strip of 8 with the Orange 'Christmas 1975' Inscription shifted upwards to the right. The stamps unhinged but the last right stamp with light ageing. Nice Positional piece (8)	250
1736 **	1963 2 1/2d SG 817 in Selvage Block of 4 with 'Partial Missing Red' variety on the 2 left stamps unh (4)	250	1758 **	1975 3c Virgin & Child SG 1083 in a Top Selvage Block of 6 - the top 4 stamps with a Dryprint of the Blue colour unh (4)	150

LOT		NZ\$	LOT		NZ\$
1759 **	1982 18c Madonna CP SC23a (w) with Blue, Yellow & Magenta Offset colours on the back. CP Cat \$600 (1) PHOTO-PLATE 9	500	1782 *	1960's-80's Range of Religious labels incl 1962/63 Christmas Family Year rouletted label, Scripture Union Centenary, 1980 50 Years International Lutheran Laymen's League label, 1981 Easter Lutheran Hour perfed label etc (8)	100
1760 **	1988 \$3.50 Booklet with Imprint (1)	30	1783 **	1968 Timaru Bicycle label Set Complete (7) PHOTO-PLATE 9	250
1761 **	1989 \$3.50 Booklet CP W29a with part imprint (1)	30	1784 *	1969 25c Queen Maud Land Perfed Blue/Gold/Red label (1)	10
1762 **	1995 NZ Post/Telecom Limited Edition Pack includes the Christmas Min Sheet. Only 3000 issued (1)	150	1785 **	1973 NZ Federation of TB Association Imperf Sheetlet of 25 unh (1)	50
1763 **	2003 40c Baby Jesus CP SC45f(y) Missing Black Fern in a vertical strip of 8 with 7 normal stamps. CP Cat \$1000 (8)	500	1786 **	1974 NZ Federation of TB Associations Imperf Sheetlet of 25 unh (1)	50
<b>CINDERELLAS</b>			1787 **	1977 Panpex '77 Pair of Silver Jubilee Booklets (2)	40
1764 */**	1906 Christchurch Exhibition No 5 (Tui) in a Block of 9 lightly hinged at top. Has minor perf splitting and light gum toning (9)	75	1788 **	1977 Panpex 3c Min Sheet in a Black Imperf Print unh (1)	50
1765 *	1906 No 6 Maori Carving Heslop B8 label Mint No Gum with good perfs. Scarce (1)	125	1789 */U	1980 Ponwinkle Mercury Bay/Whitianga locals - 15c Maritime Letter Fee Used on piece, 15c Parish Post Fee Mint, 30c Mercury Bay Local By Ferry Mint labels (3)	20
1766 *	1907 New Zealand International Exhibition Ardath Tobacco Co London Pair of Oval labels in Purple joined Mint (2) PHOTO-PLATE 9	150	1790 **	1990's 'Helicopter Mail from Antarctica' Self-Adhesive label in a Block of 12 unh (1)	25
1767 *	1907 NZ International Exhibition Ardath Tobacco Co London Pair of Oval labels joined Red/Yellow Mint (2) PHOTO-PLATE 9	150	1791 **	1990's Kaukapakapa/Duck Self-Adhesive Imperf Self-Adhesive label in a Block of 8 unh (1)	30
1768 *	1914 Auckland Provincial Fund 1/2d Heslop J17 Type 1 with a 'Double Print' variety. Has a minor thin (1)	75	1792 *	1994 Aeropex 94 Airmail Exhibition Overprints on 1988 Airmail Society of NZ Anniv Exhibition Pair of Min Sheets Mint (2)	20
1769 *	1914/18 Kempthorne Prosser 'NZ Santa Claus Co Series' No 23 & No 37 1d Share 1d To Buy bread for the starving Belgians White/Black rouletted labels. Both with minor staining (2) PHOTO-PLATE 9	200	1793 **	1995 Stampex '95 Chalon Portrait 140th Anniversary of NZ's First Stamp Imperf Sheet unh (1)	10
1770 *	1915 1/2d Greymouth & District Wounded Soldier's Fund Heslop J23 Mint with minor gum blemishes and slight tone. Cat \$200 (1) PHOTO-PLATE 9	100	1794 **	2000's NZ Post Sheetlet of labels with NZ Post Symbol in the Green Box. Christmas Period (70)	50
1771 C	1936 Anzac Printed Cover with '35 1/2d Fantail Posted at Manor Place to Christchurch. On the back has oval Black/Red label 'BUY/ANZAC/COMMEMORATION/STAMPS'. The cover has ageing and soiling (1)	100	1795 **	2007 'Scott Base 1957-2007' 50 Years Self-Adhesive label in a Block of 6 (6)	40
1772 U	1940's Auckland Branch/Navy League - Remember the British Navy Imperf Blue/Red/White label Heslop J56 Used with part gum. Cat \$300 (1) PHOTO-PLATE 9	150	1796 **	2012 Canterbury Earthquake Relief/NZ Stamp Collecting Club, Christchurch 70c & \$2 labels unh (2)	20
1773 *	1940's Melanesian Mission 33x Different labels. Good Mint (33)	75	<b>CUSTOM ADVERTISING LABELS (CALs)</b>		
1774 *	1940's NZ Railway Rail-Air Inter-Island Link Booked Good Red/White Imperf G-11 label Mint (1)	40	1797 U	2004 45c BMW CAL on piece Fine Used (1) PHOTO-PLATE 9	200
1775 *	1940's NZ Railways Mail-Airways - Booked Parcel/Urgent Transit PL-37 Red/White Imperf label with 'CH. CH. Parcels' violet cachet (1)	50	1798 U	2009 50c Tibet 50 Years Anniv CAL tied on piece Fine Used (1)	50
1776 **	1948 NZ Railway Rail-Air Goods Large Red/White Imperf G-110 label unh (1)	50	<b>EXPRESS DELIVERY</b>		
1777 C	1950 (20C) Printed 'Four Square' Advertising printed Cover with '50 Health Pair Posted at Invercargill. On the reverse with untied 'For Personal Service/4/Shop For Square' Green/Red/Yellow Imperf label. Nice item. The cover has minor staining (1) PHOTO-PLATE 5	150	1799 *	1926/36 6d Fernleaves Cowan P14x1 1/2 SG E2 with the Red Value Vignette shifted upwards variety. Good Mint (1)	100
1778 *	1954 NZ Easter Show - Epsom Showgrounds Auckland Heslop B104 label rouletted (1) PHOTO-PLATE 9	75	1800 C	1939 (15AU) Printed 'Last Day Cover' with 6d Fernleaves SG E5/CP U1e tied by Blenheim cds. The cover has some staining. The stamp CP Cat \$475 and \$4000 on Cover. (1) PHOTO-PLATE 5	500
1779 *	1958 Come to Nelson Cathedral City Centennial Celebrations Heslop F46 label Mint (1) PHOTO-PLATE 9	75	1801 C	1939 (16AU) Cacheted (Maori Girl) FDC with 6d Car & '35 1d Air. Has 2 Vertical Red Lines plus Red 'Express' label. On the reverse with NZ Centennial Exhibition label untied. ACS Cat \$550 (1) PHOTO-PLATE 5	300
1780 *	1958 Hawkes Bay Centennial Heslop F42 roulette label Mint (1)	25	1802 C	1939 (16AU) Printed FDC with violet cachet with 6d Car Posted at Blenheim. Some staining (1) PHOTO-PLATE 5	100
1781 *	1960's-70's Presbyterian Social Services Range of 11 Christmas rouletted labels (11)	50	<b>FRAMAS</b>		
			1803 **	1988 Flag Button Set of 5 values unh (5)	100
			1804 **	1990 Sea Plane Button Set of 4 values unh (4)	35
			1805 **	1992 Maori Design Button Set of values unh (4)	35
			<b>HEALTH</b>		
			1806 **	1929 1d Nurse SG 544 in a Block of 4 Fine Unhinged. ACS Cat \$240 (4)	160

LOT		NZ\$	LOT		NZ\$
1807 **	1929 1d Nurse SG 544 in a Corner Block of 4 unh ACS Cat \$240 (4)	120	1834 U	1940 Beachball Pair SG 626/27 in Blocks of 4 post-marked 'Whakatane 1 OC 40' First Day cancels (8)	50
1808 **	1930 1d Nurse SG 545 in a Block of 8 Unhinged with light gum creasing. ACS Cat \$960 (8)	200	1835 C	1940 Illustrated FDC Jones H40.1B with 2d value. Has pencil addressed (1)	75
1809 **	1930 1d Nurse SG 545 in a Sheet No Q812591 Corner Block of 4 unh with light gum ageing. ACS Cat \$480 (4)	200	1836 C	1943 Illustrated FDC Jones H43.1FB with 2d value. Pim & Co Cover. Rated 9. Very Scarce (1) PHOTO-PLATE 8	250
1810 U	1930 1d Nurse SG 545 tied on piece by 'Mangaweka 16 JA 31' cds. ACS Cat \$90 (1)	50	1837 C	1943 Illustrated FDC Jones H43.1K Harry Blyth Cover Posted at Waitangi/Chatham Islands. Has DDA/244 Censor tape on the back. Rated 8 (1) PHOTO-PLATE 8	200
1811 *	1931 Blue Boy SG 547 Fine Mint. ACS Cat \$220 (1)	150	1838 C	1944 Illustrated FDC Similar Cover to H44.1EB but in a different size 229mm x 102mm. Unlisted. Rare (1) PHOTO-PLATE 8	300
1812 **	1931 Blue Boy SG 547 Fine Unhinged. ACS Cat \$525 (1)	375	1839 C	1945 Illustrated FDC Jones H45.1L Fine (1)	40
1813 U	1931 Blue Boy SG 547 Very Good Used. ACS Cat \$150 (1)	75	1840 C	1946 Illustrated FDC Jones H46.10 (b) Barrett Cover. Rated 8. Scarce (1) PHOTO-PLATE 8	200
1814 U	1931 Blue Boy SG 547 with heavy parcel obliterator cancel. ACS Cat \$150 (1)	50	1841 **	1947 2d Eros CP T19b(y) Block of 4 with sideways horizontal mesh paper unh (4)	40
1815 U	1931 Red & Blue Boys SG 546/47 both postmarked with 'Christchurch 31 OC 31' First Day Postmarks. Scarce (2) PHOTO-PLATE 9	500	1842 C	1947 Illustrated FDC Jones H47.1HA (2) unaddressed (1)	25
1816 *	1931 Red & Blue Boys SG 546/47 Fine Mint. ACS Cat \$440 (2)	300	1843 C	1947 Illustrated FDC similar to H47.1C but in a different size 229mm x 102mm Registered to USA. Unlisted. Rare (1) PHOTO-PLATE 8	300
1817 **	1931 Red & Blue Boys SG 546/47 Fine Unhinged. ACS Cat \$1050 (2) PHOTO-PLATE 9	750	1844 C	1948 Illustrated FDC Jones H48.1AA (1)(v) Misfold Cover (1)	30
1818 *	1931 Red & Blue Boys SG 546/47 Mint with light gum staining (2)	200	1845 C	1948 Illustrated FDC Jones H48.1AA Postmarked at Waitangi/Chatham Islands 22 OC 48 addressed to England (1)	20
1819 U	1931 Red & Blue Boys SG 546/47 Very Fine Used. ACS Cat \$450 (2) PHOTO-PLATE 9	275	1846 C	1948 Illustrated FDC Jones H48.1K (1)	30
1820 **	1931 Red Boy SG 546 Unhinged Centred to top. ACS Cat \$525 (1)	300	1847 C	1948 Illustrated FDC Jones H48.1L with typed address to USA (1)	25
1821 **	1932 1d Hygeia SG 552 in a Block of 4 unh ACS Cat \$480 (4)	250	1848 C	1949 Illustrated FDC Jones H49.1A postmarked at Waitangi/Chatham Islands. Fine (1)	20
1822 */**	1933 1d Pathway SG 553 in a Block of 4 with the top stamps lightly hinged. ACS Cat \$180 (4)	90	1849 C	1949 Illustrated FDC Jones H49.1JA (2) (b) Rated 7. Scarce. Minor tone (1) PHOTO-PLATE 8	150
1823 U	1933 1d Pathway SG 553 postmarked 'Dannevirke 8 NO 33' First Day Cancel. Scarce (1)	50	1850 C	1950 (15DE) Handdrawn 'Herbert Duke' Coloured Pencil Drawing Cover with '50 Health Pair & KGVI 2d Posted at Silverdale to Australia. Fine Item (1) PHOTO-PLATE 8	50
1824 **	1934 1d Crusader SG 555 in a Selvedge Block of 4 unh ACS Cat \$200 (4)	100	1851 **	1950 1d Royalty SG 701w/CP T22a(y) in a Bottom Selvedge Block of 4 with Sheet No 58129 unh. (4)	40
1825 **	1934 Waikato Children's Camp - 'Where Health Joins Hands With Happiness' Sheetlet of 7 Cinderellas Heslop G28 Unhinged. Slight perf splitting. Very Scarce (7) PHOTO-PLATE 5	600	1852 **	1950 2d Royalty SG 702w/CP T22b (y) Wmk Inverted unh (1)	125
1826 C	1935 Illustrated FDC Jones H35.1B(a) Printed and addressed to A H Bergen (1) PHOTO-PLATE 8	150	1853 C	1951 Illustrated FDC Jones H51.1A postmarked Waitangi/Chatham Islands. Fine (1)	20
1827 C	1935 Illustrated FDC Jones H35.1C - F E McKenzie & Co Dannevirke Cover. Fine. Rated 8 (1) PHOTO-PLATE 8	200	1854 C	1951 Illustrated FDC Jones H51.1N (1)	30
1828 C	1937 Illustrated FDC Jones H37.1NA (2) (a) Minor perf staining (1)	30	1855 C	1951 Illustrated FDC Jones H51.1Q (a) Barrett Cover. Scarce. Rated 8 (1) PHOTO-PLATE 8	200
1829 C	1937 Illustrated FDC Jones H37.1VBB with Tuatara cachet. Scarce (1) PHOTO-PLATE 8	150	1856 C	1952 (1OC) Illustrated 'NZ Fantail' Printed Cover with Health Pair Posted at Te Kopuru. R Soole/Te Kopuru address on the back (1) PHOTO-PLATE 8	30
1830 C	1938 Illustrated FDC Jones H38.1EA (2) in Red. Minor perf staining (1)	100	1857 C	1952 Illustrated FDC Jones H52.1H. Very Scarce. Rated 9 (1) PHOTO-PLATE 8	250
1831 C	1938 Illustrated FDC Jones H38.1N (3) in Orange Printing. The stamp has an H1 Plate Number postmarked with 'Warkworth 1 OC 38' relief cancel. Faint edge staining (1) PHOTO-PLATE 8	100	1858 C	1953 Illustrated FDC Jones H53.1EA (3) in Red with minor corner ageing. Rated 6 but a lot scarcer (1) PHOTO-PLATE 8	200
1832 C	1938 Illustrated FDC Jones H38.1N (4) with Red Printing. Postmarked with 'Warkworth 1 OC 38' relief cds. Minor edge toning (1)	100	1859 C	1953 Illustrated FDC Jones H53.1HA, H53.1HB, H53.1HD (3)	60
1833 C	1939 Illustrated FDC Jones H39.1CA(b) 2x Covers each with 1d + 2d Blocks of 4 postmarked at Wanganui. Minor perf staining (2)	50	1860 U	1957 Health Min Sheet Sideways Wmk SG MS762b postmarked 'Glenelg Health Camp 25.9.57' Fine Used (2)	80

LOT		NZ\$	LOT		NZ\$
1861 U	1958 Health Min Sheet Pair SG MS765a postmarked 'Wellington 20 AU 58' First Day cancels Fine Used (2)	90	1887 U	1975 Health Min Sheet SG MS1082 postmarked 'Philatelic Bureau 6 AU 75' First Day Cancel Fine Used (1)	80
1862 C	1958 Printed large envelope - Open Door To children's health - 3/6 Health Stamps - Napier Health Stamps Sales Committee. Nice Item (1)	100	1888 **	1977 Health Min Sheet SG MS1152 with a Pale Red Colour (Dryprint) with a normal Miniature Sheet for comparison. Fine Item (2)	200
1863 **	1959 3d Poaka CP T31b(w) in a Block of 4 with Red Colour Shift downwards unh (4)	150	1889 C	1978 Illustrated FDC Jones H78.1DBB with Min Sheet. Rated 6 (1)	75
1864 U	1959 Health Min Sheet Pair SG MS777c postmarked with Otaki Health Camp 16.9.59 First Day Cancels (2)	90	1890 C	1979 Health Min Sheet on NZ Post Registered FDC postmarked at Roxburgh Health Camp (1)	20
1865 C	1959 Illustrated FDC Jones H59.1C Typed address (1)	50	1891 C	1980 Illustrated FDC Jones H80.1C (1) Size (a) Fine (1)	25
1866 U	1960 Health Min Sheet Pair SG MS804b postmarked with Pakuranga Health Camp 10.8.60 First Day Cancels Fine Used (2)	100	1892 C	1980 Illustrated FDC Jones H80.1C (2) Size (b) with Miniature Sheet. Fine (1)	50
1867 U	1961 Health Min Sheet Pair SG MS807a postmarked 'Wellington 27 SP 61' cancels Fine Used (2)	100	1893 **	1981 20c Pair SG 1249a in a Block of 4 with the middle perf pin missing variety unh (4)	30
1868 **	1962 2 1/2d Kakariki Min Sheet with a slight blue colour shift unh (1)	50	1894 C	1981 Illustrated FDC Jones H81.1B (2) Size (b) Fine (1)	50
1869 U	1962 Health Min Sheet Pair SG MS813b postmarked Pakuranga health Camp 3.10.62 First Day Cancels. Fine Used (2)	100	1895 C	1985 Set on NZPO FDC plus Min Sheet on Children's Health Camp Board Printed FDC. Both with Glenelg Health Camp cancels (2)	20
1870 **	1963 3d Prince Andrew CP T35b(z) Corner Block of 15 with R3/5 Blood Stained Finger flaw unh. CP Cat \$150 (15)	100	1896 C	1990 Illustrated Boric FDC with Jack Lovelock/George Nepia Green label. Posted at Roxburgh Health Camp. Unlisted (1)	20
1871 C	1963 Health Min Sheet Pair on 2x Jones H62.1DB Large Covers postmarked at Otaki Health Camp to England (2)	150	1897 C	1990 Illustrated Boric FDC with Jack Lovelock/George Nepia Pink label. Posted at Gisborne Health Camp. Unlisted (1)	20
1872 U	1963 Health Min Sheet Pair SG MS816b postmarked with Otaki Health Camp 7.8.63 First Day Cancels. Fine Used (2)	90	1898 C	1990 Illustrated Boric FDC with Jack Lovelock/George Nepia Pink label. Posted at Glenelg Health Camp. Unlisted (1)	20
1873 **	1964 2 1/2d Tarapunga (Bird) CP T36a (x) with 4mm Major Red colour shift to the right unh (1) PHOTO-PLATE 9	150	1899 C	1990 Illustrated Boric FDC with Jack Lovelock/George Nepia Pink label. Posted at Maunu Health Camp. Unlisted (1)	20
1874 *	1964 2 1/2d Tarapunga (Bird) CP T36a(x) Mint with red colour shift downwards (1)	50	1900 C	1990 Illustrated Boric FDC with Jack Lovelock/George Nepia Pink label. Posted at Otaki Health Camp. Unlisted (1)	20
1875 C	1964 Health Min Sheet Pair SG MS823b postmarked 'Thames 5 AU 64' First Day Cancels Fine Used (2)	200	1901 C	1990 Illustrated Boric FDC with Jack Lovelock/George Nepia Printed Blue label. Posted at Pakuranga Health Camp. Unlisted (1)	20
1876 **	1965 3d Kaka with slight grey colour shift unh (1)	25	1902 C	1990 Illustrated Boric FDC with Jack Lovelock/George Nepia Blue Printed label at left. Has Princess of Wales Rotorua Health Camp cds. Unlisted (1)	20
1877 U	1965 Health Min Sheet Pair SG MS832c postmarked with 'Wellington 4 AU 1965 First Day Cancels Fine Used (2)	100	1903 C	1990 NZ Post FDC unaddressed. Signed by M R Baller & Tania Murray (1)	25
1878 *	1966 3d Bellbird with dark green slight colour shift Mint (1)	25	1904 **	1993 Royal 105 Sheetlet of 9 Cinderellas illustrating the 1929 Health Stamp in Yellow/Black & Red/Black Sheets Mint (2)	20
1879 *	1966 4d Weka with Dark Brown Colour Shift downwards and slightly to the right. Fine Mint (1) PHOTO-PLATE 9	150	1905 **	1993 Taipei Health \$2.70 Min Sheet Type 1 & 2 Min Sheets unh (2)	75
1880 U	1967 Health Min Sheet Pair SG MS869 postmarked 'Devonport 2 AU 67' Fine Used (2)	80	1906 U	1996 40c Teddy Bear Error SG 2000a Fine Used on a small piece. Very Scarce (1) PHOTO-FRONT COVER	2000
1881 **	1968 3c Olympics in a Top Selvedge Block of 10 with R1/1 & R2/4 flaws unh. The block is lightly hinged in the selvedge (10)	10	1907 **	1996 40c Teddy Bear Error SG 2000a unh ACS Cat \$1500 (1)	1000
1882 **	1968 3c Olympics single with the red ring with a 'Dry-print' unh (1) PHOTO-PLATE 9	100	1908 **	1998 Water Safety \$4 Downtown Booklet with part imprint unh (1)	100
1883 U	1968 Health Min Sheet Pair SG MS889 postmarked at Wellington 10 AU 68 Fine Used (2)	80	1909 **	1998 Water Safety \$4 Gisborne Health Camp Booklet unh (1)	50
1884 C	1971 Health Min Sheet Pair on larger cover tied by 'Christchurch First Day 1971 Health' cancels (1)	80	1910 **	1998 Water Safety \$4 Red Downtown Booklet unh (1)	100
1885 U	1973 Health Min Sheet Pair SG MS1033 tied on piece by Glenelg Health Camp 1 AU 73 cancels (2)	80	1911 **	1998 Water Safety Blue/White \$4 Booklet with Waiheke Island 28 JUL 1998 cancel on the inside cover unh (1)	75
1886 U	1974 Health Min Sheet SG MS1057 postmarked with 'Philatelic Bureau 7 AU 74' First Day Cancel Fine Used (1)	80			

LOT		NZ\$	LOT		NZ\$
<b><u>LIFE INSURANCE</u></b>					
1912 U	1891/98 1/- Rose SG L6 in a Gutter Pair postmarked 'Wellington 21 OC 95'. One stamp has a slight tear. Fine Positional piece (2) PHOTO-PLATE 9	500	1939 U	1907 QV 15/- Green P14 1/2 x 14 SG F96 with postal type cds. ACS Cat \$600 (1) PHOTO-BACK COVER	250
1913 U	1891/98 3d Brown VR SG L4 in a Block of 4 postmarked 'Wellington 24 JL 02' with the bottom right hand stamp with faults (4) PHOTO-BACK COVER	250	1940 *	1913/21 QV 3/- Mauve P14 1/2 x 14 SG F113 Good Mint ACS Cat \$300 (1) PHOTO-BACK COVER	150
1914 U	1891/98 6d Green VR SG L5 in a Block of 4 Good to Very Good Used. Scarce Multiple (4) PHOTO-BACK COVER	900	1941 U	1931/40 Arms 7/6 Grey SG F185 in a Vertical pair postmarked by part 'Wellington Airmail' cds ACS Cat \$300 (2) PHOTO-BACK COVER	150
1915 P	1913 6d Black Imperf Plate Proof Pair on thick card. Fine & Very Scarce (2) PHOTO-PLATE 9	500	1942 **	1939 Arms 35/- on 35/- SG F186 Fine unh ACS Cat \$1500 (1) PHOTO-PLATE 10	1000
1916 **	1967 Decimal Overprints Set in Blocks off 12 unh ACS Cat \$420 (72)	150	1943 **	1940/58 Arms £3 Green SG F208w/CP Z48d unh ACS Cat \$500 (1) PHOTO-PLATE 10	300
<b><u>PERFINS</u></b>			1944 U	1940/58 Arms £4 Blue SG F210 Good Used with part 'Auckland/FMB' cds ACS Cat \$425 (1) PHOTO-PLATE 10	150
1917 U	1882 2d Purple perfined 'W.T.' Used (1)	10	1945 *	1940/58 Arms £5 Blue SG F211 Good Mint ACS Cat \$550 (1) PHOTO-PLATE 10	400
1918 U	1882 3d Yellow perfined 'SSE' postmarked with part 'RPO DN-N' cds (1) PHOTO-PLATE 10	20	1946 U	Official 1913/25 QV 5/- Green SG 086a/CP Z06h(z) No Stop Variety Good Used with part 'SEACLIFF 1925' cds. SG Cat £350/CP Cat \$750 (1) PHOTO-BACK COVER	250
1919 U	1898 1/- perfined 'W&T/Ld' Used with a thin at base (1) PHOTO-PLATE 10	25	<b><u>REVENUES</u></b>		
1920 U	1898 5d perfined 'W&T/W' dated 1904. One perf fault (1) PHOTO-PLATE 10	25	1947 U	Fine Paid 1935 4d Mitre Peak P14x14 1/2 Kiwi R109 Unpunched (1) PHOTO-PLATE 10	150
1921 U	1898 9d Terraces perfined 'RG/W' Used with damage at top (1)	10	1948 *	Honey Seal 1938/53 1/4d Orange Red Kiwi R127 Mint No Gum Scarce (1) PHOTO-PLATE 10	40
1922 U	1900 2d Purple perfined 'AWF' Used (1)	20	1949 U	Railway Charges 1925 1/- Brown P14 with '21 AUCKLAND' downwards violet handstamp. Minor crease (1) PHOTO-BACK COVER	25
1923 U	1920 1 1/2d Victory perfined 'W&T/W' Used (1)	10	1950 U	Railway Charges 1925 1/- Brown P15x14 with 'Gore' Part Station Overprint downwards Used. Scarce (1) PHOTO-BACK COVER	50
1924 U	1937 1d Coronation perfined 'VOCO' Used (1)	10	1951 U	Railway Charges 1925 1/- Brown P15x14 with 'Lambton' Station Typed Ovpt. Light creasing (1)	10
1925 U	1946 1d Peace perfined 'VO/Co' Used (1)	10	1952 U	Railway Charges 1925 1/- Brown P15x14 with 'Thorn-don' Typed Ovpt (1)	10
1926 U	GB QV 2/6 Lilac perfined 'NZL' Used (1) PHOTO-PLATE 10	50	1953 U	Railway Charges 1925 2/6 Grey P14 1/2 x 14 with typed 'Gore' Station Overprint. Scarce (1) PHOTO-BACK COVER	75
<b><u>PIGEON POST</u></b>			1954 U	Railway Charges 1925 2/6 Grey P14 with 'Auckland' Station reading upwards (1) PHOTO-BACK COVER	50
1927 *	1899 1/- Original Design VP 1 with 3 different stereo positions All Good Mint with slight paper adhesion on the back. Otherwise all with good appearance (3)	750	1955 U	Railway Charges 1925 2d Blue P14 with 'Dunedin' Station Overprint reading downwards (1)	10
1928 *	1899 1/- Pigeongram VP4 Mint with a minor corner thin (1)	150	1956 U	Railway Charges 1925 3d Yellow P14 1/2 x 14 with typed 'Hamilton' Station Overprint. Scarce (1) PHOTO-BACK COVER	50
<b><u>POSTAGE DUES</u></b>			1957 U	Railway Charges 1925 3d Yellow P14 1/2 x 14 with typed 'Remuera' typed station overprint. Scarce (1) PHOTO-BACK COVER	75
1929 **	1899 1/- Green/Red SG D3 Fine Unh (1) PHOTO-PLATE 10	400	1958 U	Railway Charges 1925 6d Green P14 1/2 x 14 with Timaru Typed Station Overprint. Has a corner crease (1)	25
1930 **	1899 1/2d Red/Green SG D9 unh (1)	20	1959 U	Railway Charges 1925 9d Red-Brown P14 1/2 x 14 with 'Gore' typed Station Overprint. Scarce (1) PHOTO-BACK COVER	75
1931 **	1899 10d Green/Red SG D8 unh (1) PHOTO-PLATE 10	350	1960 U	Railway Newspapers 1890 1/2d Black P11 Laid with a Positional Block of 8, Strip of 6 & Strip of 4 anotated on an album page with positions (18)	50
1932 **	1899 2d Red/Green SG D15 unh (1)	100	1961 U	Stamp Duty 1867 7/6 Blue & Black Kiwi R222 with 4 Margins (1)	40
1933 U	1925/35 Cowan 1d P14x15 SG D30 in a Block of 6 Very Good Used. Minor blemish (6)	10	1962 U	Stamp Duty 1867 QV Die 1 9/- Dull Purple & Red Kiwi #R305 cancelled with 'National Bank of New Zealand Ltd/Auckland' (1) PHOTO-BACK COVER	125
<b><u>POSTAL FISCALS</u></b>					
1934 U	1867 QV 8d Blue & Black Die 1 postmarked with 'Auckland 1888' squared postal type cds (1) PHOTO-BACK COVER	200			
1935 U	1871 QV 6/- Rose P10x12 1/2 Very Good Used with part obliterator cds. Has a vertical plate flaw to the right of the Queen's Head. Has a minor blunt perf on the right (1) PHOTO-BACK COVER	200			
1936 U	1886 QV £10 Blue postmarked with 'Christchurch' Squared cds postal type cds. ACS Cat \$400 (1) PHOTO-BACK COVER	200			
1937 *	1895/01 QV 2/6 Counterpart SG F57a Mint with minor paper adhesion on the back. Fine appearance. CP Cat \$500 (1) PHOTO-BACK COVER	250			
1938 U	1906 QV 7/6 Grey P14 SG F84/CP Z9d Good Used with part 1934 Parcels cancel. ACS Cat \$800 (1)	200			

LOT		NZ\$	LOT		NZ\$
1963 U	Stamp Duty 1880 QV £200 Green Kiwi R498 Un-punched (1) PHOTO-BACK COVER	70	1988 C	1855 (FE10 + MY4) Two Early Stampless Covers each with a 'Paid At Petre New Zealand' handstamp (one readable and the other very light) both addressed to Mr John Morgan, New Plymouth. Both covers with red '2' in manuscript and with part New Plymouth receiving cancels. Both covers backstamped with unframed 'Petre' cds. The cover has ageing. Nice Pair (2) PHOTO-PLATE 5	750
1964 U	Stamp Duty 1880 QV £300 Brown Kiwi R499 Un-punched (1) PHOTO-BACK COVER	100			
1965 U	Stamp Duty 1880 QV £600 Orange Brown Kiwi R502 Perfined (1) PHOTO-BACK COVER	400			
1966 U	Stamp Duty 1880 QV £900 Orange-Yellow Kiwi #505 Perfined. Cat \$800 (1) PHOTO-BACK COVER	600			
1967 U	Stamp Duty 1880 QV 2/- Blue with 'neck flaw' Un-punched (1)	20	1989 C	1863 (JY8) Mourning Cover bearing 2d Blue Imperf SG 36 tied by light '1' (Auckland) cds addressed to Mauku. (1) PHOTO-PLATE 5	200
1968 U	Stamp Duty 1880 QV 2/- Blue with bottom corner frame flaw. Fiscally Used (1)	20			
1969 U	Stamp Duty 1880 QV 4/- brown Red with a fine diagonal plate scratch on the right of the queen's portrait (1)	50			
1970 U	Stamp Duty 1880 QV 4d Orange P11 3/4 Kiwi R445A Unpunched (1) PHOTO-BACK COVER	150	1990 C	1877 (AU27) Cover to England with 3x 2d Rose values tied by Obliterator A over 86 (Pukekohe) cancels. Backstamped Pukekohe, Auckland & Wells cancels. Scarce early cover (1) PHOTO-PLATE 6	375
1971 U	Stamp Duty 1886 QV £2.10/- Rosy Lake Kiwi R468C1 Unpunched (1) PHOTO-BACK COVER	125	1991 C	1878 (31JY) Cover with 2d Rose Posted at Wellington to Otaki. Has 'W11' (Otaki) Letter Number Datestamp dated AU 1 1878. Cover opened out and some creasing. Interesting early proving cover with the early letter number datestamp (1)	250
1972 U	Stamp Duty 1895 35/- Yellow P11 Kiwi R466D Unpunched postmarked 'New Plymouth AU 21 19' (1) PHOTO-BACK COVER	75			
1973 U	Stamp Duty 1895 QV £2/10/- Rose Lake P11 Kiwi R468D Unpunched (1) PHOTO-BACK COVER	75			
1974 U	Stamp Duty 1895 QV £35 Green P11 Kiwi R489D unpunched (1)	50	1992 C	1900 (14 MR) Cover to France with QV 2 1/2d Blue tied by Whangarei cds. Backstamped Auckland & Mirecourt cancels (1)	75
1975 U	Stamp Duty 1895 QV £45 Blue P11 Kiwi R492D Unpunched (1) PHOTO-BACK COVER	100			
1976 U	Stamp Duty 1895 QV £7 Brown Red Kiwi R477D Unpunched (1)	40	1993 C	1901 (14 JE) Cover to USA with 1900 1d Terraces pair (one with fault) plus 1/2d 2nd Sideface Posted at Waitara. Backstamped New Plymouth & Chicago cancels (1)	100
1977 U	Stamp Duty 1903 QV £30 Brown Lake Kiwi R487E Unpunched (1) PHOTO-BACK COVER	150	1994 C	1910 (16NO) Cover to Switzerland with 2 1/2d Lake Wakatipu Posted at Okaihau. Backstamped Normanby. The cover has a light vertical crease (1) PHOTO-PLATE 6	100
1978 U	Stamp Duty 1903 QV £400 Deep Rose P11 Kiwi R500E Pair perfined (2) PHOTO-BACK COVER	150			
1979 U	Stamp Duty 1903 QV £500 Blue P11 Kiwi R501E Unpunched (1) PHOTO-BACK COVER	200			
1980 U	Stamp Duty 1907 QV 35/- Yellow P14 1/2 x 14 Kiwi R466G Unpunched (1) PHOTO-BACK COVER	75	1995 C	1902 (27 AU) Registered Cover to New York bearing 5x 1d Universals & 1/2d Mt Cook tied by TAURANGA A coin cancels. Has boxed 'Registered At Tauranga' handstamp. Backstamped Registered/Auckland & San Francisco Regd cancels. Fine Item 91) PHOTO-PLATE 6	75
1981 U	Stamp Duty 1913 QV £500 Blue P14 1/2 x 14 Kiwi R501I Unpunched (1) PHOTO-BACK COVER	125	1996 C	1903 (14AP) Picture Postcard (Maori Canoeist) with 1d tied by Oblit 'A' cancel to St Petersburg, Russia with 7 MY 1903 receiving cds. Minor corner crease. Nice destination mail (1) PHOTO-PLATE 6	75
1982 U	Stamp Duty 1925 QV 25/- Blue Kiwi R464K Unpunched (1) PHOTO-BACK COVER	30			
1983 U	Wage Tax 1931/33 £4 Grey Kiwi R594 Fine (1) PHOTO-PLATE 10	100	1997 C	1937 (26OC) Airmail Cover bearing 13x 1d Red Kiwi's tied by Raetihi cancels to Rangoon, BURMA. Backstamped Rangoon. Good destination (1)	100
1984 U	Wage Tax 1934/35 £4 Pink Kiwi R6006 Used (1) PHOTO-PLATE 10	50			
1985 U	Wage Tax 1938 2/- Yellow Employment Kiwi R628 in a Block of 12 Used (12)	25			
1986 U	Wage Tax Collection 1931-1957 mounted on album pages and set out in the range of years. A little duplication (230)	150			
<b>NEW ZEALAND POSTAL HISTORY</b>					
	<b><u>PRESTAMP ENTIRETS/COVERS</u></b>				
1987 C	1852 (22MR) Inwards Prestamp Cover Posted in London to New Plymouth with a light 'New Plymouth Crown-In-Oval' cancel in black dated SE 16 1852. The cover rated '8' in red and '2' in black manuscript. Also Auckland unframed AU 31 1852 cds. Also Ship-Letter/London cancel in red. Minor tear and ageing (1) PHOTO-PLATE 5	250	1998 C	1950 (9NO) OHMS small env with 2d Orange Official tied by Tauranga cds to Auckland (1)	25
			1999 C	1951 (9NO) NZ Railways Printed Cover with 1 1/2d Red Official tied by Otahuhu machine cancel to Auckland. Commercial. (1)	50
			2000 C	1959 (9OC) Registered Airmail Cover to USA with '46 1/- Peace & KGV1 1/3 tied by Auckland Registered cds. Backstamped Flushing/NY/Forrest Hills Sta. Nice franking (1)	50
				<b><u>QE PERIOD COVERS</u></b>	
			2001 C	1978 Stampex '78 Set of 3 Printed Cover dated 9th to 11th May Special cancels (3)	15

LOT		NZ\$	LOT		NZ\$
2002 C	1978 Stampex '78 Set of 3 Printed Covers 9th May to 11th May. All Registered with receipts inside (3)	30	2017 C	1916 Malta Picture Postcard Stampless with boxed 'On Active Service/NZ Hospital Ship/Marama' in black to Lower Hutt and redirected to Koru. Also 'Passed By Censor' violet & black cachets (1) PHOTO-PLATE 6	250
2003 C	1982 (17MY) Registered Palmpex 20c label plus \$1 Shell & 20c on 7c Rose values tied by special cancel (1)	20	2018 C	1919 (24AP) Stampless OAS Cover to NZ with 'NZ Base Depot PO' cds with contents 3 page YMCA printed letter endorsed 'Sutton/Coldfields'. Late Usage of PO cancel Known in 1916. (1) PHOTO-PLATE 6	300
2004 C	1982 (23MY) Printed Palmpex '82 Cover Registered with 20c label plus \$1 Shell & 20c on 7c Rose values tied by special cancel (1)	20	2019 C	1940's Stampless 'On Active Service' Cover with red boxed 'Passed By Naval Censor/No 3 (New Zealand)' used by HMNZS Leander to Christchurch. Cover has light staining and roughly opened (1) PHOTO-PLATE 6	75
	<b>ANTARCTICA</b>		2020 C	1941 (30DE) Printed Formular 'Air Mail/Letter Card' written on 25/12/41 with NZ 3d Centennial tied by Egypt/Postage Prepaid cds addressed to Private Lewis, Headquarter Staff, Military Camp, Avondale, Auckland NZ. Redirected to Headquarters NMD. Has Avondale 30 JA 42 receiving cds. Boxed Censor (1)	50
2005 C	1994 (16FE) Cacheted 'Campbell Island/NZ Sub-antarctic Research Station' env to Australia with '90 Health Min Sheet cancelled. Also has Kapitan Khlebnikov ship cachets. Nice item (1)	25	2021 C	1943 (10NO) Illustrated Airgraph with Christmas Greetings from The Eighth Army to NZ with Printed OHMS/Airgraph Message/NZ Post Office window env. Sent from the 1st NZ Armed Recre Unit. Nice Item (2)	50
	<b>AIRMAIL COVERS</b>		2022 C	1943 (24NO) Illustrated Airgraph sent to HMS Valiant, London with Christmas & New Year Greetings from New Zealand. Has Floral/Palm Design. (1)	50
2006 C	1934 (9FE) Registered 'Faith in Australia' Printed Cover bearing KEVII 4d Orange & 7d Blue Trans Tasman Posted at Nelson to Australia & Return. On the back with '32 Buy Health Postage Stamps Cinderella label tied. Nice Item (1) PHOTO-PLATE 6	150	2023 C	1943 (9AU) Stampless POW Internment Camp/Pahiatua cachet on the back of a Censored 'Passed DDA 3' cachet plus boxed exempt cachet addressed 'To the Public Trust Office/Wellington' Fine & Very Scarce (1) PHOTO-PLATE 6	500
2007 C	1981 (10E) 50th Anniv Auckland-Gisborne 'Special Survey Flight' Set of 12 Re-enactment Printed Covers. Fine lot (12)	50	2024 C	1943 (AP) Airgraph sent from Auckland to England with GB Postage Paid Airgraph Printed window env (2)	25
	<b>LIFE INSURANCE COVERS</b>		2025 C	1943 A4 Size Formular Message for Airgraphs Illustrated with Kiwi piggybacking Airmen & Sailor with flag saying 'All The Best for Xmas 1943' & Kia Ora sign. Fine forerunner item (1)	100
2008 C	1896 Printed 'NZ Government Life Insurance Department' env (GI284A. 60,000-2-96) with unstamped 1d Blue VR from Nelson Agency to a local address (1) PHOTO-PLATE 6	250	2026 C	1943 Christmas Greetings from the Mediterranean Illustrated Airgraph plus Printed OHMS/Airgraph Message/NZ Post Office window env. Nice Item (2)	50
2009 C	1905 (OC) Printed NZ Government Life Insurance Department/Head Office: Wellington. Has 1d Universal tied by Wellington cds to Hobart, Tasmania. Minor faults. Scarce Usage of non Life Insurance Period of stamps. Correct use of stamp (1) PHOTO-PLATE 6	750	2027 C	1943 Illustrated Airgraph sent from England to New Zealand with Christmas Greetings/New Year Greetings Airmail Design. Nice Item (1)	50
2010 C	1908 (29JN) Printed NZ Government Life Insurance Department/From Oamaru Agency (GI 284A. 10,000-2-1908-1501) with 1/2d Mt Cook Official tied by Oamaru cds to a local address. Fine Item. Shows usage of Official Stamps used between 1907-1913. Very Scarce (1) PHOTO-PLATE 6	750	2028 C	1944 (10NO) Airgraph from New Zealand to England with Photo of Newspaper Cutting 'All of Belgium Liberated ...' (1)	50
	<b>METER COVERS</b>		2029 C	1944 (19NO) Illustrated Airgraph to England from New Zealand with Christmas and New Year Greetings 1944/1945 with Fantail/Flowers/Tiki/Fern/Kiwi/Pohutukawa outer design. Nice Item (1)	50
2011 C	1970's Printed 'Wellington Rugby Football Union Inc' Postage paid Permit No 44 Window envelope (1)	25	2030 C	1944 (26MR) Airgraph to Dunedin, NZ with OHMS Airgraph Message NZ Post Office Printed window env (2)	25
2012 C	1970's Rodney & Waitemata Times Ltd Permit Paid No 4 Printed Brown Window envelope (1)	10	2031 C	1944 (27AP) US V-Mail addressed to Pilot Officer R D Bingly, RNZAF together with Printed 'War & Navy Departments/V-Mail Service Official Business window env cancelled with 'US Postal Service No 1/1944' cancel (2)	50
	<b>MILITARY COVERS</b>		2032 C	1944 (4MY) Airgraph written from Dunedin, NZ to 2nd NZEF Italy with Printed OHMS/Airgraph Message/NZ Post Office window env (2)	25
2013 C	1901 (6AP) Stampless Cover with 'Military Post Office, Newtown Park/Free' green handstamp on local cover with Wgton South receiving cds. Rare (1) PHOTO-PLATE 6	750	2033 C	1944 Illustrated Airgraph from Italy with 'Christmas 1944 Greetings' with a Map of part of Europe & North America to NZ. Nice Item (1)	50
2014 C	1902 (18AP) Printed 'New Zealand XTH Contingent/ Addington Camp, Christchurch Stampless with violet 'Military Post Office/Addington/Free' handstamp with Christchurch cds addressed to Upper Riccarton. Rare Boer War Item (1) PHOTO-PLATE 6	750			
2015 C	1902 (MR1) Stampless Cover with 'Military Post Office, Te Papapa/Free handstamp in blue addressed to Queensland. Has part receiving backstamp. Roughly opened at top. Fine Boer War Item (1) PHOTO-PLATE 6	750			
2016 C	1916 (8MY) Stampless Cover to Surrey with violet boxed 'Posted By a New/ Zealand Wounded Soldier at the New/Zealand Military/Hospital/Walton-On-Thames' cachet. Fine & Scarce (1) PHOTO-PLATE 6	250			

LOT		NZ\$	LOT		NZ\$
2034 C	1944 Illustrated Airgraph with 'Merry Christmas/Happy New Year - 8th Army' from Italy to New Zealand with OHMS Airgraph Message NZ Post Office window env (2)	50	2052 C	1980 Advice of Delivery Large Printed Green PP24 Form to Italy with Arms \$6, 2x \$4 plus 50c Shells Posted at Kelston. Has light vertical creasing (1)	25
2035 C	1944/45 A4 Size Formular for Airgraph with Illustration showing a Pillar with NZ Services Only at the top and with the message 'Kira Ora/All the Best/For Xmas/New Year/1944-45'. Fine Forerunner Item (1)	100	2053 C	1981 Advice of Delivery Large Printed Green PP24 Card to Italy with Arms \$8 & 4, \$1 & \$2 Shells plus 40c River Posted at Wellesley Street. Light vertical creasing (1)	25
2036 C	1944/45 Christmas & New Year (M Aitken illustration) Card from NZ 2nd TB Ammunition Coy, Italy. Fine Item (1)	50	<b>OFFICIAL COVERS</b>		
2037 C	1945 (15MY) Illustrated Airgraph from New Zealand to England with Propoganda illustration reminding people that there was still a war on against Japan. (1)	50	2054 C	1931 (27NO) Printed OHMS/Registrar of Electors/Te Muka Cover with 1d FM Official Pair tied by Te Muka cds to a local address (1)	75
2038 C	1945 (9MR) Illustrated Airgraph from New Zealand to England with 'Came a frost, A Killing Frost' illustration (1)	50	<b>POSTAGE DUES</b>		
2039 C	1945 National Patriotic Fund Board Small Printed On Active Service Cover with 'NZE/Field/Post Office' violet handstamp to Tasmania. Has boxed violet 'Passed By Naval Censor/No 12 (New Zealand)' Used by the Naval Office in Charge, Fiji. Has 28 JUN 1945 red receiving datestamp. Nice Item (1)	75	2055 C	1927 (JY7) Inwards Cover from Canada with '1d To Pay' Postage Due Tax Cachet. Has 1d Due tied by Postmen's Branch/Wanganui cds. Cover has light staining and vertical creasing (1)	25
2040 C	1947 (10C) Health FDC addressed to BCOF Hotels (Kankaisho) BEPPU, J Force, NZEF, NZAPO 222, Japan. Backstamped NZAPO/222/FPO-7. Scarce (1)	75	2056 C	1938 (JA) Large Inwards Cover from Australia with 'T4d' Postage Due Cachet with Block of 4 & Strip of 4 2nd Type Dues tied by oval 'Post Office/Wellington' violet cancel. also has the endorsement 'Please leave 4d in Box'. The cover has vertical creases. Interesting item (1) PHOTO-PLATE 7	100
2041 C	1948 (10C) Health FDC addressed to APO 222 Japan. Backstamped 'New Zealand APO 222 -A' 7 OC 48 cds and then redirected with 'No 8 Aust Base PO-C' 9 OC 49 cds Minor staining and creasing (1)	75	<b>SHIPMAIL COVERS</b>		
2042 C	1971 (27JN) Stampless NZ V Force Cover with Tiki cachet plus Auckland machine cancel. Minor ageing (1)	20	2057 C	1905 (23FE) Picture Postcard with US 2c Washington tied by light boxed 'Packet Boat' handstamp. Has Orange 'NZ Marine PO/RMS Ventura' cancel to Australia. Scarce (1)	250
2043 C	1976 (23FE) Airmail 'Forces Concession' boxed Cover to NZ with 12c Definitive tied by 'NZAPO/5' cds (1)	20	2058 C	1907 (OC80) Inwards Cover sent from UK with KEVII 2 1/2d GB value Posted at POPLAR -E cds addressed to RMS Tongariro, Tenneriffe then redirected to Tenneriffe. Has Wellington Unclaimed Octagonal red cachet. Also 'Too Late For Ship' violet cachet. A bit of staining to the cover. Backstamped with various cancel incl a red 'Dead Letter Office/NZ' cds. (1)	50
<b>MISCELLANEOUS</b>			2059 C	1936 (10NO) RMS Makura Printed envelope with 4x Adhesives and tied by 4 different RMS Ship cancels - Aorangi, Niagara, Maunganui & Makura. All with different dates to Sydney. Minor stain. Interesting Item (1)	75
2044 C	1931 (16FE) Stampless Cover endorsed 'Earthquake Area' postmarked at Napier and addressed to 'Office Weekly News, Auckland' No backstamps. Fine Item (1)	500	2060 C	1937 (4JE) Stained Cover with 1d '35 Kiwi tied by 'PAQUEBOT/SYDNEY' cds to Auckland on RMS Maunganui Printed envelope (1)	30
2045 C	1938 (22AU) Printed Receipt for Dominion of New Zealand/New Zealand Government Office London for 1/- 'to cover postage to NZ on first flight covers to be returned' Interesting (1) PHOTO-PLATE 6	10	2061 C	1938 (6SP) Cover to USA with '35 2d & KGVI 1/2d Green & 1d Red tied by lightly overinked 'Auckland SHIP-SIDE' cds. The cover has a light horizontal fold (1)	100
2046 C	1953 Advice of Delivery Printed White Card to Italy with Arms 10/- plus KGVI 6d Red Posted at Christchurch. Light creasing. Interesting (1)	50	<b>ADVERTISING COVERS</b>		
2047 C	1953 Advice of Delivery Printed White Card with KGVI 2x 3/- plus 6d values to Italy Posted at Christchurch. Has light creasing and minor soiling (1)	50	2062 C	1932 (11JY) Printed J Myers & Co Ltd/Wellington Mail Tag with 8x 1d FM values tied by 3x Wellington Parcels cancels to Auckland (1)	30
2048 C	1970 (9MR) Printed 'Ferryhead Historic Park Museum' Commemorative Coin Cover with boxed 'Damaged By Postmarking/Machines At Christchurch' violet cachet. Nice item (1)	20	2063 C	1940 (12JL) 'Keep Labour In Power' Printed Cover with 2d '40 Centennial Posted at Takaka to Nelson (1)	30
2049 C	1980 Advice of Delivery Large Green Card to Italy with 2x Arms \$6 plus \$2 Shell values Posted at Kelston. Has light creasing (1)	25	2064 C	1954 (31AU) Printed Kodak Films Urgent Mail Tag with KGVI 9d Brown & QE 1/- values Posted at Whangarei to Wellington (1)	50
2050 C	1980 Advice of Delivery Large Green Printed PP24 Card to Italy with Arms \$4 x2 plus 20c Shell values. Has light vertical creasing (1)	25	<b>POSTMARKS</b>		
2051 C	1980 Advice of Delivery Large Printed Green PP24 Card to Italy. Has Arms \$10, 50c & \$2 Shells tied. The Card has vertical creases (1)	25	2065 C	Addington (CH) 1900- Commercial Cover with KGVI 2d tied by 11 MY 52 relief cancel. Light date. Fault to the bottom cover (1) PHOTO-PLATE 6	50
			2066 U	Ahuiti (WG) 1910-53 J Type 9 OC 51 on piece. Telephone Office (1)	25
			2067 C	Ahuriri (NA) 1953-91 Printed FDC with Arms 1 1/2d tied by fine J 16 FE 53 cds (1)	25

LOT		NZ\$	LOT		NZ\$
2068 U	Akatarawa (WN) 1898-25 H (English) Type light overinked FE 20 02 on 1d Univ. Missing several letters. (1)	30	2094 C	Five Cross Roads (HN) 1958-66 Registered Cover with light strike on '53 4d QE & '56 8d Southland tied. Has early reg label with Octagonal cachet (1)	20
2069 U	Aotuhia (NU) 1920-32 Fine J Type 28 JL 22 on piece tying 1920 2d Victory. Rated 9 Scarce (1) PHOTO-PLATE 10	150	2095 C	Glenbrook Steel Mill (AK) 1967-69 Cover with Opening Day J Type 17 JL 67 cds. Fine strike (1)	25
2070 U	Aramiro (HN) 1928-55 On part piece 3x KGV 2d Orange tied by 2 J Type 22 MR 48 cancels plus also on a early type Reg Label 22 MR 48. Slight overinking (1)	25	2096 C	Gonville (WG) 1910-88 Cover with KGV 1/2d Brown & 1 1/2d Red values tied by 8 NO 57 Relief cds. 2 Strikes (1)	50
2071 U	Ardkeen (NA) 1923-61 J Type 9 OC 51 on piece. Telephone Office (1)	25	2097 C	Gordon (TH) 1894-25 Cover with Hobart Postage Paid cancel to Gordon with 12 AU 99 receiving coin cds. The cover has staining (1)	50
2072 C	Ardmore (AK) 1885-12 Postcard with complete A coin 24 DE 09 cds from Ellerslie (1)	50	2098 U	Hakateramea (OU) 1879-97 A coin 27 JE 96 fair strike on 2nd Sideface pair (2)	40
2073 C	Ardmore Air Force (AK) 1944-46 National Patriotic Fund Board Cover with KGV 3d tied by J Type 5 MR 45 cds Complete (1)	50	2099 U	Hampden (OU) Strip of 6 2d 2nd Sideface cancelled with light to good '03' Obliterator cancels (6)	50
2074 C	Auckland Quay Street (AK) 1908-08 Postcard with 1d Univ tied by C Class 12 AU 08 cds. American Fleet cancel. The card has a slight fault (1)	150	2100 U	Hautapu (HN) 1902-15 Complete A coin 1 OC 04 tying 1d Univ on piece. Slight smudging (1)	40
2075 U	Avoca (CH) 1918-29 Good J Type 19 MY 23 on KGV 1 1/2d Orange-Brown (1) PHOTO-PLATE 10	40	2101 U	Havelock North (NA) 1885- On piece with KGV 1d Green Pair tied by Relief 29 OC 51 cds. Light in parts (2)	30
2076 C	Berlin's (WP) 1883-49 Cover to Tasmania with 1d Univ tied by a very light A coin 4 NO 04 cds. (1)	50	2102 U	Hekeia (IN) 1907-26 Fair B (coin) 19 DE 1? part strike on 1d Dom (1)	30
2077 U	Bideford (MS) 1878-12 A coin 11 DE 00 Light cds on 1d 2nd Sideface Pair. Rated 8 (2)	50	2103 U	Herepo (GM) 1914-28 Part B coin 5 SP 25 with slight overinking (1)	35
2078 U	Borton's (OU) 1906-37 Good A coin 1d 1923 Map 29 OC 23. Day date inverted (1)	30	2104 U	Hikuai (TH) 1897-79 H (English) 4 AP 18 part cds on 1d Dom (1)	25
2079 C	Boulcott (WN) 1950-60 Formular Airletter with fine J Type 9 JL 51 cds tying KGV 3d Blue to Fiji (1)	30	2105 U	Hoanga (WR) 1906-22 H (English) Type cds NO 8 07 on 1d Univ (faults) Good strike (1) PHOTO-PLATE 10	40
2080 U	Chelsea (AK) 1885-31 A coin complete fine strike KGV 2d Yellow Pair 14 MY 26 (2) PHOTO-PLATE 10	40	2106 U	Hoe O Tainui (HN) 1929-57 Telephone Office J Type on piece 19 AP 52 (1)	25
2081 U	Chorlton(CH) 1886-40 Good A coin 26 MR 23 on KGV 1 1/2d Orange-Brown. Slight overinking (1)	10	2107 U	Hunt's Road (DN) 1906-27 Fine B coin 19 JA 20 on piece tying by KGV 1 1/2d Orange-Brown cds (1) PHOTO-PLATE 10	40
2082 C	Citizens' Fete Dunedin (DN) 1914-14 Cover with C Type 4 MR 14 cds tying 1d Dom. The cancel is a little overinked (1)	250	2108 U	Hunter (TU) 1884-39 On piece 1d '35 with good A coin 2 AP 36 cds (1)	20
2083 C	Clifden (IN) 1893-29 Cover to Tasmania with 1d Univ tied by fine A coin 22 AU 04 cds 91) PHOTO-PLATE 7	50	2109 U	Hurimoana (NU) 1904-17 1d Univ Block of 6 with 2x light H (English) cancels FE 6 05. Rated 8 (6)	100
2084 C	Clyde (DN) 1865-1988 Commercial 4c Meter Cover with fine 26 MR 71 Relief cds (1)	20	2110 U	Ikawai (TU) 1900-26 H (English) 4 JL 06 overinked part strike 1d Univ (1)	30
2085 U	Coal Creek (WP) 1887-03 A coin 19 MR 02 with a few light letters. Rated 8 (1)	50	2111 U	Kaawa(HN) 1917-33 Part A coin 31 AU 2? 1d Dom (1)	30
2086 U	Coal Creek Flat (DN) 1870-26 Part A coin 12 JL 2? on KGV 2d Yellow. A few letters light (1)	30	2112 U	Kahutara (MS) 1915-27 KGV 1d Cutout with complete J 9 AU 17 cds (1) PHOTO-PLATE 10	40
2087 U	Cullensville (BM) 1888-15 Good A coin 11 JE 89 2d 2nd Sideface. Not complete (1)	25	2113 U	Kaimai (TG) 1922-57 Part a coin 10 JE 46 on 1/- 1946 Peace. Telephone Office (1)	20
2088 U	Dalefield (MS) 1883-15 A coin 5 OC 06 overinked strike on 1d Univ on piece (1)	25	2114 U	Kaiteratahi (GS) 1900-26 Good H (English) 28 JL 20 cds on 1d Dom Pair. The last letters light (2)	20
2089 C	Denniston (WP) 1883-71 Cover to Tasmania with 1d Univ tied by A coin 18 OC 04 complete strike (1)	30	2115 U	Kaparoro (MS) 1897-16 A coin 20 SP 00 slight overinking 1d 2nd Sideface (1)	40
2090 C	Devonport (AK) 1866- KGV Printed Cover with '35 2 1/2d & KGV 1/2d Green Pair tied by a light Relief 1 MR 38 cds. 2 strikes (1)	50	2116 C	Karekare (AK) 1904-41 Postcard with F (Squared) 21 JA 07 receiving cds plus Waikumete A coin cds (1)	50
2091 U	Dyerville (MS) 1907-22 Part J 16 OC 19 cds on KGV 1 1/2d Orange-Brown. Rated 8 (1)	75	2117 U	Kauwhata (PM) 1911-50 Fair J 21 OC 19 on piece tying 1d Dom & KGV 1/2d (1)	20
2092 C	Eureka (HN) 1904-75 Printed Cover with last day cancel plus 1964 Photo of Postmaster of the Post Office Store signed (2)	20	2118 U	Kenepuru (BM) 1881-03 Good A coin 20 SP 96 on 1d 2nd Sideface Pair (2)	35
2093 C	Exhibition Wgton (WN) 1885-1885 Fine A coin receiving cds on the back of a Second Sideface Cover with a 1d Sideface Pair Posted at Napier. Fine & Rare item (1)	1250	2119 U	Kereru (NA) 1862-19 A coin JA 3 90 part cds on 2d 2nd Sideface Rated 8 (1)	75
			2120 C	Kings Wharf/Special Police Camp (AK) 1913-13 Cover with Special Violet Maritime Cancel on Cover with 1d Dom tied by Exhibition Opens Auckland machine cancel to an Auckland address. Fine Item (1) PHOTO-FRONT COVER	750
			2121 C	Kirikiroa (HN) 1872-09 Cover with 1d 2nd Sideface Pair tied by 2x A coin 9 JE 98 cancels (1)	50

LOT	NZ\$	LOT	NZ\$
2122 C	Kopeopeo (RO) 1924-90 Cover with 2x Relief Type 25 AU 53 cancels tying KGV 1/2d Brown single and a Block of 4 (1) PHOTO-PLATE 7	2150 U	Moeatoa (HN) 1909-23 Part J 23 DE 18 KGV 1 1/2d Orange-Brown (1)
2123 C	Kopuawhara (NA) 1930-44 Inwards Cover from Palestine with J Type 15 AU 36 receiving cds (1)	2151 U	Motueka Wharf (NN) 1889-17 Light A coin 13 SP 93 on QV 1d Blue cutout. Light strike (1)
2124 C	Kumeroa (PM) 1883-28 Postcard with 1d Univ with A coin 21 NO 05 complete (1)	2152 U	Motuihi (AK) 1918-41 J Type 1 OC 37 complete on '37 1d Health. Rated 9. Scarce (1) PHOTO-PLATE 10
2125 C	Lake Karapiro (HN) 1950-50 British Empire Games Cover with KGV 1d Green tied by J Type 7 FE 50 cancel. Cover has a bit of staining (1)	2153 C	Mount Cook (TU) 1947-88 QE 2d Printed Postcard with fine Relief 20 SP 57 cds (1)
2126 C	Le Bon's Bay (CH) 1868-49 Postcard with 1d Univ tied by A coin 19 DE 06 part strike. Light in parts. (1)	2154 U	N Manuscript 31/7/82 on 2d 1st Sideface with '9' Obliterator cancel. Possibly Normanby PO (1) PHOTO-PLATE 10
2127 C	Lee Stream (DN) 1895-25 Postcard with A coin 23 SP 10 receiving cds complete (1) PHOTO-PLATE 7	2155 C	Napier Late Fee (NA) Cover with QE 1 1/2d Brown (2) & 2d '53 values tied by 2 strikes C Class cds (1)
2128 C	Leeston (CH) 1865- QE 2d on 1 1/2d Printed Matter Postcard cancelled by Relief cds 24 FE 59 (1)	2156 C	Napier Railway TO (NA) NZ Railways Printed RT-2 Form with J Type 27 JE 30 cds. Fine & Scarce (1)
2129 U	Lepperton (NU) 1878-1989 2d 2nd Sideface with Manuscript 15/5/83 cancel plus Oblit '9' cancel. Nice item (1) PHOTO-PLATE 10	2157 C	Napier Rly TO (NA) NZ Post Office Telegraph Printed Form with A coin 17 SP 07 cds. Fine & Scarce (1)
2130 U	Lismore (CH) 1902-25 Part A coin 26 JL 27 on KHV 2d. Not complete (1)	2158 U	Netherton (TH) 1885-49 Part A coin 18 SP 01 cds on 1d 1900 Pict. Light in parts (1)
2131 U	Lorne (IN) 1902-30 A coin 22 JE 20 on KGV 1 1/2d Orange-Brown. Good Strike (1)	2159 C	New Lynn (AK) 1903- KGV 2d Printed Cover with light 23 FE 51 cancel. Commercial (1)
2132 U	Lower Mangorei (NU) 1911-28 Part B coin type 8 JE 12 1d Dom. Light strike (1) PHOTO-PLATE 10	2160 U	Newman (MS) 1888-15 On piece 1d Dom A coin 20 JE 14 cds Rated 7 (1) PHOTO-PLATE 10
2133 U	Mahau (GM) 1897-29 Good A coin 21 OC 04 1d Univ (1)	2161 U	Newstead (HN) 1894-37 KGV 1d Cutout with fine A coin 23 MR 36 cds (1)
2134 U	Mahia (NA) 1862-1900 1d 2nd Sideface with Manuscript 27/1/9? cancel (1) PHOTO-PLATE 10	2162 U	Ngaruawahia (HN) 1863- On piece with 2d 2nd Sideface tied by Oblit '53' cancel plus A coin 4 SP 86 cds (1) PHOTO-PLATE 6
2135 C	Makomako (PM) 1896-12 Postcard from Wellington North with receiving A coin 28 JE 11 part cds. Light in parts. (1)	2163 C	Ngatira (HN) 1938-63 Registered Cover with 'Irregularly Posted' red cachet. Has part QE 3d Booklet with fine complete Relief 8 FE 60 cds. Has Wellington registration label. Nice item (1)
2136 U	Mangahao (PM) 1890-19 Very Good A coin 11 JL 01 cds on 1d Univ (1)	2164 C	North Avon (CH) 1928-88 Cover with KGV 1/2d & '38 1d Health tied by a good Relief 1 OC 38 cds to Fiji (1) PHOTO-PLATE 7
2137 U	Mangaiti (TH) 1906-33 KGV 1d Cutout with A coin 19 JA 10 cds with light first letter (1)	2165 C	Oaonui (NU) 1890-39 Postcard with 1d Dom tied by fine A coin 18 AU 11 cds (1)
2138 C	Mangateretere (NA) 1903-21 Cover to Tasmania with part H (English) ? OC 07 a little overinked strike on 1d Univ vertical pair. Rated 8 (1)	2166 C	Oeo (NU) 1910-25 Postcard Posted at Sanson with fine receiving J 11 AU 16 Type cds. Rated 8. Scarce (1) PHOTO-PLATE 7
2139 U	Manukau Heads (AK) 1896-40 A coin 11 JL 08 on 1d Univ Fair strike. Rated 9 Scarce (1) PHOTO-PLATE 10	2167 C	Ohinewai (HN) 1880-1988 Cover with 2x 1d QE Large Figures tied by 2x Relief 10 JL 59 cancels (1)
2140 U	Mariri (NN) 1912-29 Part J 26 JA 27 cds on 1d Dom (1) PHOTO-PLATE 10	2168 U	Okauia (HN) 1909-29 Part light J Type 15 JA 24 cds on 1d Dom (1)
2141 C	Marua (WR) 1901-41 Postcard from Hikurangi with H (English) 27 AU 10 cds. Good strike (1)	2169 C	Omaui (IN) 1907-74 QE 2 1/2c Postcard with 3x overinked d/circle 1 MR 71 cancels (1)
2142 C	Massey College (PM) 1949-64 Commercial Cover with KGV 2d tied by fine J 5 JL 51 Type (1)	2170 U	Opuawhanga (WR) 1888-37 Good A coin 23 AP 18 cds on 1d Dom (1)
2143 U	Matapu (NU) 1896-1981 Complete Manuscript 16/12/01 cancel on 1d Univ. Scarce (1) PHOTO-PLATE 10	2171 C	Opunaki (NU) Printed Ancient Order of Foresters' Friendly Society Cover with 2d 2nd Sideface tied by Opunaki 31 JY 86 cds. Also QV 1d Printed Postcard Posted at Normanby to Opunake with A coin 7 JL 93 cds. Fine Pair of Items (2) PHOTO-PLATE 7
2144 U	Mataura Island (IN) 1894-49 Good A coin 12 DE 95 good strike on 1d 2nd Sideface Pair (2)	2172 U	Otahuhu (AK) 1849- On piece with 1d 2nd Sideface Pair tied by Oblit '2' cancel. Also A coin 11 MR 86 cds (1) PHOTO-PLATE 6
2145 U	Mataura Island (IN) 1949-66 Telephone Office J Type 20 NO 50 on piece (1)	2173 C	Otaki (WN) 1854- Printed 1d KGV envelope with fair/good Relief 1 NO 37 cds. to Wellington. Scarce (1) PHOTO-PLATE 7
2146 U	Maungatawhiri (AK) 1878-12 Good A coin 17 AP 01 on 1d 1900 Pict (1)	2174 C	Pahautane (WP) 1953-71 QE 2 1/2c Printed Postcard with 3x J Type 28 FE 71 cancels (1)
2147 U	Mauriceville West (MS) 1898-41 Good J 1 MR 26 1d Dom (1)	2175 U	Pakarae (GS) 1889-18 A coin 2 JE 13 cds on KEVII 3d. Slight overinking. Rated 8 (1)
2148 U	Minehaha (NN) 1920-55 Telephone Office J Type 5 JL 50 on piece (1)		
2149 U	Miranda (AK) 1879-36 On piece 2x 2d & 1x 1d 2nd Sidefaces tied by 3 light to good strikes 1 OC 98 (3)		

LOT		NZ\$	LOT		NZ\$
2176 U	Pakihiroa (GS) 1909-36 On piece 1d FM tied by part J Type 18 OC 32 cds. Light in the date. Rated 7 (1)	40	2201 C	Roslyn (DN) 1900-99 Cover with '48 Otago Set with Relief 14 AP 48 cds. Scarce (1)	75
2177 U	Paparata (AK) 1887-35 Good A coin 14 DE 05 cds on 1d Univ (1)	20	2202 U	Rotomana (GM) 1905-13 A coin 21 NO 05 cds on 1d Univ. Light in parts (1)	50
2178 C	Paparoa Railway (WR) 1927-64 Mourning Cover with 1d FM tied by J Type 26 JE 28 cds. The cover has soiling and a tear (1)	20	2203 U	Rowan (NU) 1894-60 1d 2nd Sideface Pair (with adverts) with Manuscript Feb 3 1894 cancel. Fine & Scarce (2) PHOTO-PLATE 10	250
2179 C	Papatoetoe (AK) 1897- Cover with 2d KGVI with Relief 23 NO 51 receiving cds. Not complete (1)	50	2204 C	Roxburgh Hydro (DN) 1949-62 OHMS Window env with QE 3d red Official tied by fine C Type 30 SP 55 cds (1)	25
2180 C	Papueru (RO) 1937-38 Cover with '35 1d Air & KGVI 1d Red tied by part light J Type 1 JL 38 cds (1)	100	2205 U	Sandon Block (WG) 1892-19 Light A coin 7 SP 09 cds on 1908 1d Univ. Light in parts (1)	35
2181 C	Paraparaumu Airport (WN) 1949-59 Cover with 2x QE 1d Large Figures tied by 2 strikes Relief 25 NO 58 cds. Fine (1)	25	2206 C	Sherwood (WR) 1959-77 Commercial Cover with '70 4c Moth tied by Relief 4 AU 75 cds (1)	20
2182 U	Pareora East (TU) 1904-10 Partt overinked H (English) cds 7 JE 07. Rated 9 (1)	75	2207 C	Silverdale (AK) 1911- Registered Cover J Type 8 JE 75 with oval School Model Post Office cachet (1)	20
2183 U	Paringa (GM) 1883-12 On piece 2d 2nd Sideface Pair with part A coin 20 AP 98 cds. Light in parts (2)	40	2208 C	Silverdale (AK) 1911- Registered Cover with '59 8d Marlborough & 2d QE Ovpt Pair tied by Relief 14 AP 59 cds (1)	25
2184 C	Paritu (GS) 1936-41 Health '41 Beachball FDC with Pair tied by J Type 4 OC 41 cds. 2 Strikes. Rated 7 (1) PHOTO-PLATE 7	75	2209 U	St Helier's (AK) 1893- Part relief 7 JA 4? on '35 2/- Pictorial (1)	50
2185 U	Parkvale (MS) 1897-24 Good A coin 4 JE 03 on 1d Univ (1)	40	2210 U	State Collieries (GM) 1906-26 B coin 25 AU 25 cds on 1d Dom (1)	40
2186 C	Parua Bay (WR) 1888-1988 OPSO NZ Treasury Cover with H (English) 25 SP 00 backstamp (1)	50	2211 U	Staverley (CH) 1925-60 Fine A 10 AP 53 Telephone Office on piece (1)	25
2187 C	Patoka (NA) 1887-02 Badly stained cover to England with 6d Brown 2nd Sideface with fine Manuscript 12/2/88 cancel (1) PHOTO-PLATE 7	250	2212 C	Tahekaroa (AK) 1900-63 Cover with '60 2 1/2d tied by Relief 22 AU 62 cds (1)	25
2188 U	Pihama (NU) 1883-1988 Part manuscript 1d 2nd Sideface not complete 2 A ? Scarce (1) PHOTO-PLATE 10	150	2213 U	Taipa (WR) 1893-14 Fine A coin 2 OC 95 on 6d 2nd Sideface (1)	50
2189 C	Pipiriki (WG) 1886-73 Cover with Maori School Model Post Office cachet on Cover sent from Masterton. Has J Type 23 SP 70 cds. Has Return to Sender cachet (1)	20	2214 U	Taipo (WR) 1893-14 Good A coin ? OC 04 1d Univ. Slight overinking (1)	40
2190 C	Pohuenui (BM) 1907-25 Postcard with 1/2d Mt Cook tied by H (English) 25 NO 09 cds to Ballance Rated 8 (1) PHOTO-PLATE 7	75	2215 U	Tangitere (NA) 1912-39 J Type 1 MR 34 cut around 2x 1d FM Rated 10 Scarce (1) PHOTO-PLATE 10	150
2191 U	Ponga (AK) 1897-30 Part A coin 50% strike ? MR 07 (1)	20	2216 U	Taniwha (HN) 1905-39 1/2d War Stamp in a Strip of 3 with 2x F (Squared) Class 31 JA 16 cancel (3)	40
2192 C	Port Awanui (GS) 1878-36 Registered Cover to Tasmania with 4x 1d Univ tied by A coin 10 SP 04 4x strikes part to good. (1)	75	2217 U	Taratuhi (CH) 1937-41 Part J 14 NO 40 on 1940 2d. Missing the last 2 letters (1)	40
2193 C	Public Services Queens Carnival/Colosseum/Post Office Christchurch (CH) 1916-16 2x Fine Oval violet cachet on KGV 2d Recess Block of 4. Fine & Scarce One Day Special cancel (4)	500	2218 U	Tarawera (NA) 1871-1968 A coin MR 28 79 cds on 2d 1st Sideface (1)	40
2194 C	Pukekohe East (AK) 1874-31 Postcard with 1/2d Mt Cook tied by A coin 29 MY 06 a little overinked cds to Pirongia. Also has Frankton Junc Rly cds (1) PHOTO-PLATE 5	40	2219 U	Tauakira (WG) 1931-65 Telephone Office J Type 4 FE 52 on piece (1)	25
2195 U	Puketawa (GS) 1913-19 On piece J Type 14 AU 1? part cds on KGV 1 1/2d Orange-Brown. Rated 9 (1) PHOTO-PLATE 10	100	2220 U	Taylorville (WG) 1875-04 Manuscript cancel 'T 14/2/80' cancel on 1d 1st Sideface. Fine & Scarce (1) PHOTO-PLATE 10	250
2196 U	Ratapiko (NU) 1899-21 Good A coin 8 MY 07 on 1d Univ. Rated 8 (1) PHOTO-PLATE 10	100	2221 U	Te Arai Bridge (GS) 1883-04 A coin 4 MR 93 on 2d 2nd Sideface. A little overinked. Rated 8 (1) PHOTO-PLATE 10	75
2197 U	Raumai (PM) 1896-31 A coin overinked 10 FE 96 cds 2d 2nd Sideface (1)	40	2222 U	Te Hirua (AK) 1909-21 Part J 16 OC 2? cds on KGV 2d Rated 9 (1) PHOTO-PLATE 10	100
2198 U	Rawhitiroa (NU) 1899-17 Part A coin ? FE 04 cds on 1d Univ. Missing the first letter 'R'. Rated 8. Scarce (1) PHOTO-PLATE 10	100	2223 C	Te Kaha (RO) 1892-1988 Cover with QE 2d Large Figures tied by fine Relief 2 NO 57 cds. The cover has a light stain (1)	25
2199 U	Remuera (AK) 1885- On piece '35 1d Kiwi tied by light Relief 4 AU 37 cds (1)	50	2224 U	Te Kapa (AK) 1872-14 1d Univ with A coin 13 MY 03 cds slight overinked (1)	30
2200 C	Robinson's Bay (CH) 1863-51 1d Map Lettercard with good A coin 10 JE 24 cds to Christchurch (1)	50	2225 U	Te Kuta (NA) 1899-01 Part A coin 11 JE 0? on 1d 1900 (1)	75
			2226 U	Te Oneroa (IN) 1897-13 A coin 14 JA 01 light part cds on 2d 1900 (1)	40
			2227 U	Te Roti (NU) 1894-17 On piece 2x 2d & 1d 2nd Sideface with Manuscript 11/12/94 cancel. Fine & Complete (3) PHOTO-PLATE 6	250
			2228 C	Terrace End (PM) 1880- '45 Health 2d on FDC with fine Relief 1 OC 45 cds (1) PHOTO-PLATE 7	75

LOT		NZ\$	LOT		NZ\$
2229 C	The Delta Air Force E (BM) 1943-44 RNZAF Front with KGVI 3d tied by part J Type 19 SP 43 cds. Rated 10 (1) PHOTO-PLATE 7	100	2255 U	Waimiro (PM) 1907-37 On piece 1d Univ tied by B coin 1 DE 06 cds. Rated 8. Scarce (1) PHOTO-PLATE 10	75
2230 C	Tiakitahuna (PM) 1907-28 Postcard with light receiving H (English) 8 JA 09 cds (1)	50	2256 C	Wairakei Works Camp (RO) 1957-71 QE 2d Printed Postcard with fine J 10 JE 57 cds (1)	20
2231 C	Tinakori Road (WN) 1899-21 Registered Cover with 2d 1900 & 2x 1d Univ tied by A coin 30 AU 04 with 3 strikes to Tasmania. Fine item (1) PHOTO-PLATE 7	75	2257 U	Wairere (WR) 1909-27 H (English) MY 24 05 a little overinked cds on 1d Univ. Rated 7 (1)	50
2232 U	Tirohia (TH) 1923-38 On piece 1d FM tied by slight overinked 25 FE 35 cds (1)	40	2258 U	Waitahinga (WG) 1909-57 Telephone Office J Type 26 AU 52 cds on piece (1)	25
2233 C	Tiwai Point (IN) 1970-71 First Day C Type 9 MR 70 on Cover Fine (1)	50	2259 C	Waiterimu (HN) 1908-25 Mourning Cover with KGV 1 1/2d Black to Waiterimu with a overinked G Type 13 MY 17 cds. Rated 9 (1)	150
2234 U	Torere (RO) 1894-78 Part J 21 OC 25 with missing letters on 1d Dom (1)	20	2260 C	Wanaka (GM) 1949-92 Cover with Relief 6 NO 65 receiving backstamp on Haast Road Opening special cancel (1)	20
2235 C	Trentham Military Camp (WN) 1914-24 Postcard with KEVII 1/2d tied by 22 AP 15 Double/Circle cds. Fine Item (1)	50	2261 U	Warwick Junc (NN) 1898-31 Part A coin 24 NO 9? cds on 6d 1898 Green Kiwi. Rated 8. Scarce (1)	75
2236 U	Trondheim (PM) 1878-85 Fine 1d 2nd Sideface Pair with 2 Complete 'WN 7' Bullseye Obliterator cancels. Rare Item (2) PHOTO-PLATE 10	750	2262 U	Weedon's (CH) 1863-25 Good A coin 17 JL 00 cds on 1d 1900 Pair (2)	40
2237 U	Tuapeka West (DN) 1879-28 Light H (English) 16 FE 11 cds on 1d Dom. Light in parts (1)	30	2263 C	Wellsford (AK) 1874- Commercial Cover with 2d KGVI tied by part Relief 22 NO 49 cds (1)	50
2238 C	Tuparoa (GS) 1878-29 KEVII 1d Printed Cover with fair 13 NO 29 cds (1)	50	2264 U	Whakahoro (HN) 1922-29 J Type 8 NO 28 not quite complete strike on 1d FM piece. Rated 9. Scarce (1) PHOTO-PLATE 10	150
2239 C	Turangarere (WG) 1903-09 Registered stained cover to Tasmania with 3d 1898 & 2x 1/2d Mt Cook's tied by 3 part H (English) NO 15 05 cds (1)	75	2265 U	Whakamara (NU) 1901-24 H (English) 21 SP 01 cds on 1d Univ. Rated 7 (1)	50
2240 U	Tutaekara (MS) On piece 1d 2nd Sideface Pair tied bby light A coin 15 AU 94 cds. Rated 9 (1)	100	2266 U	Wharepunga (HN) 1911-30 Part slight overinked J Type 5 OC 23 cds on 1d 1923 Map (1)	50
2241 U	Tuturau (IN) 1904-23 On 1d Dom cutout with light F (Squared) 7 JE 16 cds. Rated 9 (1)	100	2267 U	Whararakau (WR) 1923-34 On piece 1d Dom tied by light J Type 6 JL 30 cds. Rated 9 Scarce (1)	150
2242 U	Upper Mohaka (NA) 1900-05 Part overinked H (English) cds 23 JA 01 on 1d 1900. Rated 10 (1)	150	2268 U	Whetukura (NA) 1897-19 Good A coin 26 OC 05 cds on 1d Univ (1)	40
2243 C	Upper Moutere (NN) 1861-1988 Cover (incl contents) with 2d 2nd Sideface cancelled with 'UM' Manuscript cancel addressed to Lower Moutere. Scarce (1)	300	2269 C	Woodbourne Air Force (BM) 1950-92 Registered Cover to England with '60 2'6 Butter tied with Reg. label tied by J Type 12 JA 61 cds. The Reg label has an Octagonal POSB cachet. Nice item (1)	50
2244 U	Upper Waiwera (AK) 1874-29 H (English) 18 DE 20 Fair cds on 2d KGV. Light in parts. Rated 8 (1)	75	<b>NEW ZEALAND POSTAL STATIONERY</b>		
2245 U	Uruti Road (NU) 1894-07 A coin 3 OC 02 on 1d Univ (1)	40	<b>POSTCARDS</b>		
2246 U	Utakura (WR) 1886-41 On piece with 1d FM tied by J Type 5 DE 33 cds. Rated 8 Scarce (1)	75	2270 U	AA.10a (a) 1900 1d Boer War - First Contingent Entraining at Capetwon. Bright Yellow Card Posted at Wanganui to Geraldine. Has RPO-CH & RPO-WG Railway cancels. Minor ageing. Scarce (1)	100
2247 C	View Hill (CH) 1879-24 Postcard with A coin 26 JA 11 light receiving cds (1)	40	2271 *	AA.10a (a) 1900 1d Boer War -First Contingent Entraining At Capetown Mint Card (1)	50
2248 U	Waerangahika (GS) 1877-95 Good A coin 3 JA 93 cds on 2d 2nd Sideface Light but complete strike. Rated 8. Scarce (1)	100	2272 *	AA.10a (c) 1900 1d Boer War - Officers, Second Contingent Bright Yellow Card Mint (1)	50
2249 C	Waihakeke (MS) 1897-15 Postcard from Carterton with part overstruck A coin OC 23 05 cds. Rated 8. (1)	75	2273 U	AA.10a (e) 1900 1d Boer War - In Camp, Newtown Park. Bright Yellow card Posted at Napier to Waipawa. (1)	100
2250 C	Waihao Downs (TU) 1900-26 Cover to Tasmania with 2x 1d Univ tied by H (English) 13 SP 04 cds (1)	50	2274 *	AA.10a (f) 1900 1d Boer War - First Contingent Star for the Front Bright Yellow Card Mint (1)	50
2251 U	Waikaka Valley (IN) 1888-28 A coin 21 MR 98 on 2d 2nd Sideface. Light in parts (1)	40	2275 *	AA.10a (g) 1900 1d Boer War - Capt. Madocks, First Contingent. Bright Yellow Card Mint (1)	50
2252 U	Waikohu (GS) 1909-44 On piece J Type 3 FE 10 cds on 1d Dom piece. Not complete (1)	40	2276 U	AA.10a (h) 1900 1d Boer War - Watering Horses, Newtown Park Posted at Kaitangata. Has 'The New Zealand Coal and Oil Co Ltd, Kaitangata Printed Back dated 1901 (1)	75
2253 C	Waimata Valley (GS) 1887-52 Censored Cover to USA with '35 2d Whare pair tied by B coin 19 MR 42 cds. Minor ageing to the cover (1)	30	2277 U	AA.10a (i) 1900 1d Boer War - Major Robin, First Contingent. Bright Yellow Card Posted at Wellington (1)	100
2254 C	Waimata Valley (GS) 1887-52 Postcard from Rotorua with fine A coin 15 JA 10 receiving cds (1)	25			

LOT		NZ\$	LOT		NZ\$
2278 U	AA.10a (k) - 1900 1d Boer War - The Camp, Second Contingent. Bright Yellow Card Posted at Wellington to Christchurch. Corner creases (1)	75	2304 *	AA.11a 1901 QV 1d Brown Mint Card with Printed 'The Proprietors, The Auckland Weekly News, Auckland' on the front. 'Coronation 1902' Printed Back. Light ageing (1)	25
2279 *	AA.10a (n) 1900 1d Boer War - Good-bye, New Zealand. Bright Yellow Card Mint (1)	75	2305 U	AA.11a 1901 QV 1d Brown postmarked at Parua Bay to England. Minor staining (1)	25
2280 *	AA.10a (o) 1900 1d Boer War - Garden Party at Wanganui. Bright Yellow Card Mint (1)	75	2306 U	AA.11b 1901 QV 1d Brown Used Card Posted at Matamata to Morrinsville. Has No Stop after side variety. Minor staining (1)	20
2281 U	AA.10b (1) 1900 1d Boer War - Major Robin, First Contingent Posted at Southbridge to Ashburton (1)	50	2307 *	AA.12a (a) 1901 QV 1d Brown - On Taieri River scene Mint with faint tone (1)	125
2282 *	AA.10b (b) 1900 1d Boer War - A Refresher, Newtown Park Mint (1)	50	2308 U	AA.12a (b) 1901 QV 1d Brown - Maori Bush, Taieri River postmarked a Dunedin. Minor tone (1)	125
2283 U	AA.10b (b) 1900 1d Boer War - A Refresher, Newtown Park Used with a minor corner crease (1)	50	2309 U	AA.12a (c) QV 1901 1d Brown - Maori Leap, Taieri River postmarked at Wellington (1)	150
2284 *	AA.10b (c) 1900 1d Boer War - Officers, Second Contingent Mint Card (1)	50	2310 U	AA.12a (d) 1901 QV 1d Brown - John Bull's Head, Taieri River Used postmarked at Wanganui. Has a faint tone (1)	150
2285 *	AA.10b (d) 1900 1d Boer War - Breakfast in Camp Mint Card (1)	50	2311 U	AA.12a (e) 1901 QV 1d Brown - Humbug Beach, Taieri River Used with light ageing (1)	125
2286 U	AA.10b (d) 1900 1d Boer War - Breakfast in Camp with 1d 1900 Terraces Posted at Rotorua to Thames. Has hinge remenants on the front (1)	50	2312 U	AA.12a (g) 1901 QV 1d Brown - Dunedin Town Hall postmarked at Wellington. Light ageing. Has Printed 'Wellington/Amateur Operatic and Dramatic Society' - 'Yeomen of the Guard' back (1)	100
2287 *	AA.10b (e) 1900 1d Boer War - In Camp, Newtown Park Mint Card (1)	50	2313 U	AA.12a (h) 1901 QV 1d Brown - Manchester Street, Chrsitchurch postmarked at Invercargill. Light ageing and a corner crease (1)	100
2288 *	AA.10b (f) 1900 1d Boer War - First Contingent Start for the Front Mint (1)	50	2314 U	AA.12a (i) 1901 QV 1d Brown - Hereford Street, Christchurch postmarked at Invercargill. Light ageing (1)	100
2289 U	AA.10b (f) 1900 1d Boer War - First Conttingent Start for the Front Posted at Timaru. Light creasing (1)	50	2315 *	AA.12a (k) 1901 QV 1d Brown - Cathedral Square, Christchurch Mint Card (1)	150
2290 *	AA.10b (g) 1900 1d Boer War - Capt. Madocks, First Contingent Mint Card (1)	50	2316 U	AA.12a (k) 1901 QV 1d Brown - Cathedral Square, Christchurch postmarked at Wellington. Has 'Wellington Sailors' Rest' Printed back (1)	150
2291 *	AA.10b (h) 1900 1d Boer War - Watering Horses, Newtown Park Mint Card (1)	50	2317 *	AA.12a (m) 1901 QV 1d Brown - Queen's Wharf, Wellington Mint Card with light ageing (1)	100
2292 U	AA.10b (h) 1900 1d Boer War - Watering Horses, Newtown Park Posted at Ashburton (1)	50	2318 U	AA.12a (n) 1901 QV 1d Brown - Queen's Wharf, Wellington (wharf scene) Postmarked at Christchurch. Minor tone (1)	150
2293 *	AA.10b (i) 1900 1d Boer War - Major Robin, First Contingent Mint Card (1)	50	2319 U	AA.12a (o) 1901 QV 1d Brown - Lambton Quay, Wellington postmarked at Nightcaps to Dunedin with RPO DN-S railway cds. Has a minor corner crease (1)	125
2294 *	AA.10b (k) 1900 1d Boer War - The Camp, Second Contingent Mint Card (1)	50	2320 U	AA.12a (q) 1901 QV 1d Brown - Queen's Statue, Auckland postmarked at Te Muka with RPO Christchurch-S bacckstamp. Minor corner blemish (1)	100
2295 *	AA.10b (l) 1900 1d Boer War - Mounted Parade/Dismounted Parade Mint Card (1)	50	2321 U	AA.4a 1886 QV 1d Red-Brown Posted at Christchurch 19 JL 92 to a local address. Has 'The Phoenix Company Ltd, Makers of Jams, Biscuits & Confectionery' Printed back (1)	25
2296 *	AA.10b (m) 1900 1d Boer War - Some Riders in the Rough Mint Card (1)	50	2322 U	AA.6a 1890 QV 1d Blue cancelled at Christchurch. Has Cuff & Graham/Ship & Insurance Brokers Printed Back. Good item for a perfin collector. Has a light horizontal crease (1)	30
2297 *	AA.10b (n) 1900 1d Boer War - Good-Bye, New Zealand Mint Card (1)	50	2323 U	AA.6a 1890 QV 1d Blue Posted at Gore with 'Borough of Gore:North Ward Valuation List from valuer' printed Back (1)	20
2298 U	AA.10b (n) 1900 1d Boer War - Good-bye, New Zealand Posted at Gisborne to Napier Used with a light crease and minor tear at the bottom right (1)	25	2324 U	AA.6b 1890 QV 1d Blue Posted at Wellington. Has 'In Bankruptcy/Estate of Walter Brown' Printed Back (1)	30
2299 *	AA.10b (o) 1900 1d Boer War - Garden Party a Wanganui Mint Card (1)	50			
2300 *	AA.10b (p) 1900 1d Boer War - Presents For Our Boys Mint Card (1)	50			
2301 U	AA.10b (p) 1900 1d Boer War - Presents For Our Boys Posted at Southbridge to Ashburton Used with a corner crease (1)	40			
2302 U	AA.10c (e) - 1900 1d Boer War - In Camp, Newtown Park. A light buff unsurfaced card Posted at Timaru to Christchurch. Scarce (1)	125			
2303 *	AA.10c 1900 1d Boer War - In Camp, Newtown Park. Light buff unsurfaced card Mint with light ageing (1)	75			

LOT		NZ\$	LOT		NZ\$
2325 U	AA.7a 1897 QV 1d Brown Posted at Christchurch 14 NO 99 to England. Has Postage Due cachets (1)	50	2349 U	AB.4a (a) 1913 Auckland Exhibition 1d - (j) Albert Park, Auckland, showing guns which were in action at Waterloo Used postmarked at Upper Symonds Street. The card has a tear at top (1) PHOTO-PLATE 7	300
2326 U	AA.9a (a) Bealey Terrace, Canterbury Posted at Otorohanga to Auckland. Minor ageing (1)	30	2350 *	AB.4a (a) 1913 Auckland Exhibition 1d - (o) Main Entrance to Auckland Exhibition Mint with clipped bottom left corner and surface blemishes to the scene side of the card. Mint (1)	100
2327 *	AA.9a (b) Cathedral Peaks, Manapouri Mint Card (1)	50	2351 *	AB.4a (a) 1913 Auckland Exhibition 1d - (s) Sunlight and Shadow, Auckland Domain Mint with damaged top left corner and damage to the picture side of the card (1)	100
2328 *	AA.9a (d) Customhouse Square, Dunedin. Mint Card (1)	50	2352 *	AC.10a 1923 KGV 1/2d on 1 1/2d Yellow-Brown Mint Card (1)	20
2329 *	AA.9a (f) Queens Wharf, Wellington. Mint Card with white adhesion on the back (1)	30	2353 U	AC.10a 1923 KGV 1/2d on 1 1/2d Yellow-Brown Posted at Christchurch. Has Philosophical Institute of Canterbury Printed back (1)	25
2330 *	AA.9a (g) Where the Maori Loves to Roam Mint Card (1)	50	2354 *	AC.11a 1923 KGV 1/2d Green Mint Card (1)	30
2331 *	AA.9a (i) Princes Street, Dunedin Mint with a light age and minor corner crease (1)	30	2355 *	AC.11a 1923 KGV 1/2d Green Mint Card with St Paul's Presbyterian Church Printed back (1)	40
2332 U	AA.9a (i) Princes Street, Dunedin Posted at Wellington to Marton. Has Alliance Assurance Company Printed Company back. Minor corner creasing (1)	50	2356 *	AC.12a 1924 KGV 1/2d 7 defaced 1d on 1 1/2d Mint Card with minor age (1)	100
2333 *	AA.9a (j) Lake Manapouri Mint Card (1)	50	2357 *	AC.13a 1924 KGV 1/2d Green Mint Card with Canterbury Automobile Association Printed Address & Back Information (1)	20
2334 U	AA.9a (j) Lake Manapouri Used Posted at Wellington. Has NZ Loan & Mercantile Agency Co Ltd Printed back. Minor age (1)	50	2358 U	AC.13a 1924 KGV 1/2d Green with 1/2d Red Meter added Posted at Christchurch 6 MR 1931. Has Canterbury Horticultural Society Printed back (1)	30
2335 *	AA.9a(h) Wanganui River Mint Card Fine (1)	50	2359 U	AC.13a 1924 KGV 1/2d Posted at Huntly to Wanganui. Has Pukemiro Collieries Ltd Printed back (1)	25
2336 *	AA10b (j) 1900 1d Boer War - Capt Davies, First Contingent Mint Card (1)	50	2360 U	AC.15a 1931 1/2d & 1/2d Used with Hataitai Bowling Club Printed back (1)	50
2337 *	AA1a 1876 QV 1d Red-Brown 'Specimen' Card with light ageing (1)	250	2361 U	AC.16a 1931 1d Field Marshal Posted at Auckland to USA. Endorsed 'Per Sonoma' 23 AP 32 (1)	25
2338 U	AA2a 1881 QV 1d Red-Brown cancelled at Auckland to a Painter in Mt Eden. Has 'Eden Election - Polling Day: Tuesday, 22nd July 1884' Used (1)	30	2362 U	AC.16a 1931 1d Field Marshal Posted at St Albans with Christchurch Philatelic Society Printed back. Minor toning (1)	20
2339 U	AA3a 1885 QV 1d Red Brown Used posted at Dunedin to a local address (1)	30	2363 U	AC.17a 1932 KGV 1/2d & KEVII 1/2d Used Card Posted at Dunedin with a minor tone (1)	75
2340 U	AA3a 1885 QV 1d Red-Brown Posted at Auckland 28 AP 86 to Fort Street. Has 'In Bankruptcy' from the Official Assignee. Fine item (1)	50	2364 *	AC.17b 1932 KGV 1/2d & KEVII 1/2d Mint Card (1)	75
2341 U	AB.2a 1901 KEVII 1d Blue postmarked at Christchurch. Has J Ballantyne & Co Printed 'For Travellers' back (1)	25	2365 *	AC.19a 1932 1/2d on 1d (1/2d stamp & 1/2d) Mint Card with red overprint (1)	25
2342 U	AB.2a 1907 KEVII 1/2d Blue uprated with additional 1/2d KGV stamp posted at Dunedin. Has Astronomical Branch/Otago Institute Printed Back (1)	25	2366 *	AC.19a 1932 KGV 1/2d on 1/2d stamp & 1/2d Mint with violet overprint (1)	25
2343 U	AB.2a 1907 KEVII 1d Blue Posted at Christchurch with 'Gone No Address', Return To Sender, Christchurch Unclaimed cachets. Also Christchurch Letter Carriers cds. Has Quick Economical Delivery Printed Card (1)	30	2367 U	AC.19a 1932 KGV 1/2d on 1d (1/2d stamp & 1/2d) Posted at Wellington with Red Overprint (1)	30
2344 U	AB.3a (a) 1913 Auckland Exhibition 1/2d - (m) The Aquarium and Government Court, Auckland Exhibition Used with part Exhibition cds. Minor corner crease. Very Scarce (1) PHOTO-PLATE 7	750	2368 *	AC.1a 1915 1d Dominion Mint Card with 'NZ Farmers' Co-op Distributing Printed Front & Back Mint (1)	75
2345 U	AB.3a (a) 1913 Auckland Exhibition 1/2d - (g) Queen Street, Auckland with Exhibition cds. Card with light ageing. Scarce (1) PHOTO-PLATE 7	500	2369 U	AC.1a 1915 1d Dominion uprated with KGV 1/2d stamp posted at Huntly to Newmarket. Has Taupiri Coal Mines Ltd Printed Back. Light staining (1)	25
2346 *	AB.3a (a) 1913 Auckland Exhibition 1/2d - (h) Auckland Harbour from Grafton Bridge Mint Card with minor corner fault at top left and minor tear. Scarce (1)	250	2370 *	AC.21a 1932 KGV 1/2d on (1/2d + 1/2d) Mint Card (1)	25
2347 *	AB.3a (a) 1913 Auckland Exhibition 1/2d - (r) Auckland Harbour Mint with a light tone (1)	500	2371 U	AC.21a 1932 KGV 1/2d on (1/2d+1/2d) Used Card with purple overprint (1)	25
2348 U	AB.4a (a) 1913 Auckland Exhibition 1d - (i) General View of Exhibition from Fish-ponds used cancelled with a light Exhibition Buildings cancel. The card has light creasing. Very Scarce (1) PHOTO-PLATE 7	500	2372 U	AC.21a 1932 KGV 1/2d on (1/2d+1/2d) Used Posted at Christchurch with Red Overprint (1)	25
			2373 *	AC.22a (d) 1932 1/2d on 1d Field Marshal with Double Black Overprint Mint with a light corner crease (1)	50

LOT		NZ\$	LOT		NZ\$
2374 *	AC.22a (d) 1932 1/2d on 1d Field Marshal with double overprint - Blue & Violet Mint (1)	100	2398 U	AE.1a 1939 1/2d Yellow-Green with uprated KGV 1/2d 25 Green Posted at Christchurch. Has NZ Institution of Engineers/Canterbury Branch - Special Social Night Military Engineers from Burnham Camp cacheted back (1)	25
2375 *	AC.22a (h) 1932 1/2d on 1d Field Marshal with diagonal overprint Mint (1)	50	2399 *	AE.2a KGV 1d on 1/2d Yellow-Green Mint (1)	50
2376 *	AC.22a 1932 1/2d on 1d Field Marshal Mint (1)	15	2400 *	AE.3a 1940 KGV 1d Carmine Mint (1)	15
2377 C	AC.22a 1932 1/2d on 1d Field Marshal plus 5d Air with Special Christmas Mail green cachet on Wellington to Plamerston North Flight. Nice item (1)	75	2401 U	AE.3a 1940 KGV 1d Carmine Posted at Dunedin. Printed Meeting Card for Radio Service (1)	10
2378 U	AC.22a 1932 1/2d on 1d Field Marshal Used Posted at Wellington (1)	20	2402 U	AE.3a 1940 KGV 1d Carmine Posted at Milburn. Has 'The Milburn Lime & Cement Co Ltd Printed Back (1)	25
2379 U	AC.22a 1932 1/2d on 1d Field Marshal with 5d Air added plus Special Christmas Mail red airmail cachet on Wanganui-Auckland flight. Nice item (1)	75	2403 U	AE.4a 1941 KGV 1d Yellow Green with 1d Red Meter added Posted at Weraroa. Has University of New Zealand/Annual Examination Printed Back (1)	10
2380 U	AC.22a 1932 1/2d on 1d Field Marshall with 5d Air added plus Special Christmas Mail Airmail violet cachet on Palmerston North-Wanganui Flight (1)	75	2404 U	AF.13a 1976 QE 3c+4c Used Card Posted at Ashburton (1)	10
2381 U	AC.23a 1932 1/2d on 1d (KGV 1/2d + 1/2d KEVII) postmarked Christchurch/His Majesty's Silver Jubilee 1910-1935 machine cancel. Light ageing (1)	50	2405 U	AF.16a 1977 QE 7c+3c Used Posted at Wellington (1)	15
2382 *	AC.23a 1932 1/2d on KGV 1/2d & KEVII 1/2d Mint (1)	50	2406 U	AF.17a 1977 QE 10c Carmine Used Posted at Geraldine (1)	15
2383 U	AC.23a 1932 1/2d on KGV 1/2d & KEVII 1/2d with 5d Air added plus Special Christmas Mail green cachet of Wellington to Auckland Flight (1)	75	2407 U	AF.1a 1955 QE 2d Green Used Posted at Otakou (1)	40
2384 U	AC.2a 1919 1d Dominion posted at Huntly to Newmarket. Has Taupiri Coal Mines Ltd Printed Back (1)	25	2408 *	AF.6b QE 2 1/2d with 'Paid' cachet Mint (1)	50
2385 U	AC.2a 1919 1d Dominion Used cancelled at Christchurch. Has Philosophical Institute of Canterbury Printed back. Minor ageing (1)	20	2409 U	AF.7a 1965 QE 3d Rose-Red cancelled with Wellington 9 AP 65 cds. Endorsed 'First Day of Issue' Fine (1)	25
2386 *	AC.4a 1920 KGV 1 1/2d Orange-Brown Mint (1)	25	2410 U	AF.7b 1967 QE 3d White Card Posted at Christchurch (1)	50
2387 U	AC.4a 1920 KGV 1 1/2d Orange-Brown Posted at Christchurch. Printed Reminder Back (1)	25	2411 *	AF.9a 1968 QE 2 1/2c on 3c Rose red Mint (1)	10
2388 U	AC.4a 1920 KGV 1 1/2d Orange-Brown Posted at Huntly to Newmarket. Has Taupiri Coal Mines Ltd Printed back (1)	25	2412 U	AF.9a 1968 QE 2 1/2c on 3c Rose Red Used (1)	20
2389 U	AC.5a 1921 KGV 1 1/2d Yellow Brown Posted at Wellington. Has The Sheldon Institute of Business Science Back. Minor staining (1)	20	2413 *	AK.4a 1981 QE 35c Carmine Pink Mint (1)	15
2390 U	AC.6a 1923 KGV 1d on 1 1/2d Yellow-Brown Posted at Christchurch. Has Philosophical Institute of Canterbury Printed back (1)	50	2414 U	AM.1a 1901 Sir Joseph Ward's Printed Postcard with 1d Univ added and Posted at Timaru 21 MR 04 to Hinds. The card has faults at top and trimmed on the left hand side (1)	200
2391 U	AC.6a 1923 KGV 1d on 1 1/2d Yellow-Brown Posted at Sefton. Has a spikehole (1)	35	2415 U	AM.1c 1901 Facsimile of Universal Penny Postage Postcard Used cancelled at Wellington 1 JA 01 cds. The card has a vertical crease and fault at top (1)	100
2392 *	AC.8a 1923 1/2d on 1d Dominion Mint Card. Has Industrial Association of Canterbury Addressed & Back Printing (1)	30	2416 *	AM.4a 1973 QE 3c+1/2c St John Ambulance Printed Card Mint Scarce (1)	100
2393 U	AC.8a 1923 1/2d on 1d Dominion Posted at Te Hapara to Gisborne. Light edge staining (1)	25	2417 U	AU.3a 1907 KEVII 1d Blue (with Reply Card) postmarked at St Alban's) Scarce (1)	125
2394 U	AC23a 1932 1/2d on KGV 1/2d & KEVII 1/2d with 5d Air added & Special Christmas Mail violet Airmail cachet Posted from Blenheim to Dunedin. Has a light crease (1)	75	2418 U	AW.10a 1980 QE 10c Carmine Printed Stirling & Co Christmas Printed Card uprated with 2x 5c Coil stamps Used (1)	25
2395 U	AC23a 1932 1/2d on KGV 1/2d & KEVII 1/2d with 5d Air plus Special Christmas Mail red cachet Posted on Christchurch-Invercargill Flight. Nice Item (1)	75	2419 U	AW.1a 1/2d Austin Walsh Card in Carmine Lake cancelled at Dunedin with staining (1) PHOTO-PLATE 5	100
2396 *	AC24a 1932 1/2d on 1d Field Marshal Mint Card (1)	15	2420 *	AW.1a 1/2d Austin Walsh Card in Rose Carmine Mint with a minor tear at top (1) PHOTO-PLATE 5	100
2397 U	AD1a 1935 1/2d Fantail Used Card Posted at Wellington. Has Cadbury Fry Hudson Ltd Printed back (1)	10	2421 *	AW.2a 1897 QV 1d New Zealand Cyclists' Touring Card Mint with slight faults on the back (1)	250
			2422 U	AX.10a QE 2d Official Education Department Used Posted at Rotorua (1)	20
			<b>ENVELOPES</b>		
			2423 U	CX.10d OHMS 2d on KGV 2d+1d Used posted at Opotiki to Gisborne (1)	100
			2424 U	CX.18b QE 2 1/2d + 1/2d Department of Education OHMS env addressed but uncanceled (1)	40
			2425 *	CX.22b QE 3c Department Education OHMS env Mint (10)	20

LOT		NZ\$	LOT		NZ\$
2426 U	CX.22b QE 3c Department of Education OHMS env cancelled at Coyle Park 6 OC 77 (1)	10	2448 U	1855-1990 3x Printed Albums includes Full Face Queens Imperf & Perforated Sets, 1874 First Sideface to 2/- (2/- is a fiscal), 1898 Pictorials, King George V Set, 2/- Admiral Official, 1931 Red & Blue Boys. A little specialis range of earlies. High Catalogue Value. Good Pickings (100's)	1350
2427 *	CX.8g OHMS 1d Green Department of Education Printed envelope Mint (1)	125			
<b><u>NEWSPAPER WRAPPERS + LETTERCARDS</u></b>			2449 U	1893/94 Hagner Page of Advertisement Stamps with mainly 1d or 2d values. Some faults (64)	125
2428 U	FB.10a 1923 1/2d on 1d Dominion Used with light creasing (1)	50	<b><u>WORLD</u></b>		
<b>NEW ZEALAND POSTCARDS</b>			2450 U	PERFINS Stockbook with a nice mixture of World (340) plus Great Britain (660) covering all reigns QV to QE. (1000)	300
2429 C	Mahurangi River & Warkworth AW Rayner Real Photo with floral design. Both cards with slight surface faults. Both with 1d Univ stamps tied by Warkworth Squared 1908 cancels (2)	30	2451 */U	Stockbook 8 Page with Early World-Wide Range. Needs some work (100's)	250
2430 C	Narrow Neck Auckland showing Maori Camp Real Photo Wilson 4723 Posted at Auckland (1)	30	2452 */U	Three Albums with a good range of Mint & Used - 2x Printed incl SG Ideal Album plus 1x Springback Album. Some Useful Material (100's)	200
2431 C	NZ Native Woods Printed Folder with a photo on the front - 'Main Tower/NZ Centennial Exhibition'. The album with black pages for photos inside. Interesting (1)	50	2453 */U	Two Old World Albums & Misc surplus. Mint & Used Range with some Useful Pickings (100's)	200
2432 C	Shipping 'Maheno leaving Durban' real photo with Natal 1d KEVII Posted at Durban cds to NZ. Fine Item 91)	50			
<b>NEW ZEALAND KILOWARE</b>					
2433 U	Charity Mix Off Paper (250grms)	35			
2434 U	Charity Mix On Paper (250grms)	25			
2435 U	Commemoratives On Paper (250grms)	50			
<b>KILOWARE</b>					
<b><u>AUSTRALIA</u></b>					
2436 U	Charity Mix On Paper (250grms)	25			
2437 U	International Post Mix On Paper (125grms)	125			
2438 U	International Post Mix On Paper (250grms)	250			
<b><u>GREAT BRITAIN</u></b>					
2439 U	Chairty Mix On Paper (250grms)	30			
2440 U	Machins Charity Mix On Paper (250grms)	30			
<b><u>WORLD</u></b>					
2441 U	Hong Kong Charity Mix On Paper (100grms)	20			
2442 U	India Charity Mix On Paper (100grms)	20			
2443 U	Netherlands Charity Mix On Paper (100grms)	20			
2444 U	World Charity Mix On Paper (250grms)	50			
<b><u>PAPUA &amp; NEW GUINEA</u></b>					
2445 U	Recent Commemoratives Mix On Paper (100grms)	50			
<b>BOX LOTS</b>					
2446 */**/U	Box Lot with a World-Wide Range of Mint, Used & Covers. Great variety. Hours of Fun (1000's)	100			
<b>COLLECTIONS &amp; ACCUMULATIONS</b>					
<b><u>NEW ZEALAND</u></b>					
2447 U	1855-1980's Favourite Springback Album with Range On pages incl Full Face Queens Imperf (8), Perforated (25), First Sidefaces Set, 1906 6d Christchurch Exhibition, 1931 Red & Blue Boys. Mainly clean lot. High Catalogue (100's)	1250			

**End of Auction**

**Thank You For Your  
Participation**

**Auction 221 closes on  
Tuesday December 12, 2017.**



BRIT. SOLOMON ISLANDS.  
SHORTLAND.  
R. No. 447

361

Mr R. A. Baldwin,  
c/o Box 2718c, G.P.O.,  
Sydney, N.S.W.,  
Australia

AIR MAIL  
PAR AVION  
New Guinea

Mr R. A. Baldwin,  
c/o Box 2718c, G.P.O.,  
Sydney, N.S.W.,  
Australia.

VANIKORO  
B. S. I. P.  
R No 1192

364



Mr R. A. Baldwin,  
Box 2718, G.P.O.,  
Sydney, N.S.W.,  
Australia.

MUNDA,  
BRIT. SOLOMON ISLANDS  
R. No. 7

376



377



Mr. R. A. Baldwin  
c/o Box 2718 C. G.P.O.  
Sydney N.S.W.

PASSED BY CENSOR

371



F. E. Johnson Esq., I.S.C.,  
60 Chelmsford Avenue,  
Sydney, N.S.W.

367



Mr R. A. Baldwin,  
c/o Commonwealth Savings Bank of Australia,  
Box 2718c, G.P.O.,  
Sydney, N.S.W.,  
Australia.

SHORTLAND IS.  
B. S. I. P.  
R No 1061

356

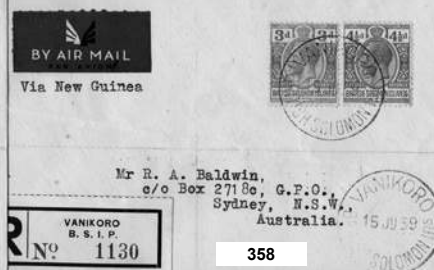

BY AIR MAIL  
Via New Guinea

Mr R. A. Baldwin,  
c/o Box 2718c, G.P.O.,  
Sydney, N.S.W.,  
Australia.

VANIKORO  
B. S. I. P.  
R No 1130

358

534

*Inkulalae  
In Koo  
Ocean &*

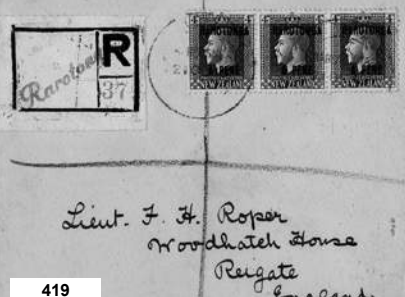

Lieut. F. H. Roper  
Woodlatch House  
Reigate  
England

419



Mr Rodda  
Geological Survey Dept  
P.O. Box  
Suva  
Fiji

443

407

Commemorating the Return of the National Government  
to Nanking.  
First-Day-Cover! May 5th 1947.



Frau Hella Stein,  
20 Joschime Friedrichstr.  
Berlin-Halensee.  
Germany.



Mr. J. F. Hamby  
c/o Mrs. Newman  
Victoria St  
East Melbourne  
Victoria

1271



BANK OF NEW ZEALAND,  
Tenuka  
Canterbury  
New Zealand

548



C. A. J. Lewis, Esq.,  
36 Queens Parade  
Devonport, Auckland, N.1  
NEW ZEALAND

939



1273



1272







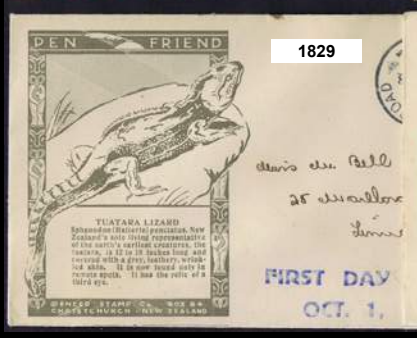
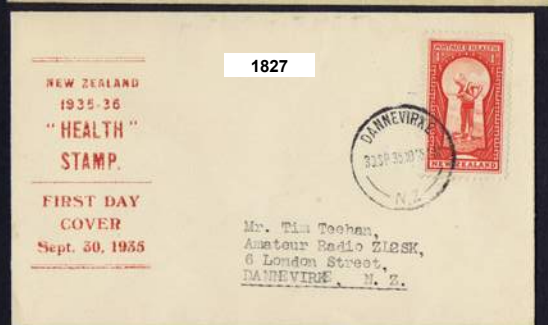
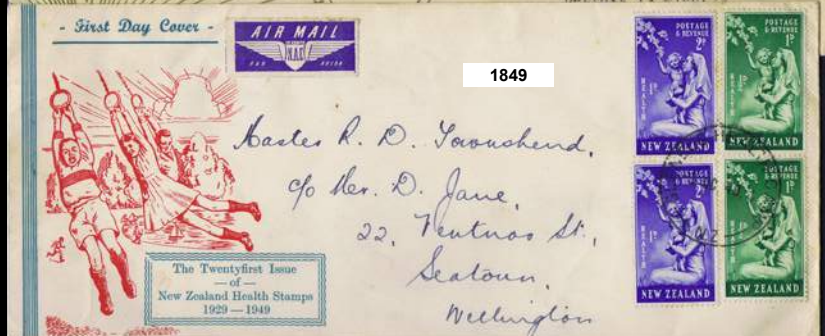



1657



1658



1682



1749



1726



1690



1710



Ex 1769



1734



1759



1770



1778



1767



1766



1772



1797

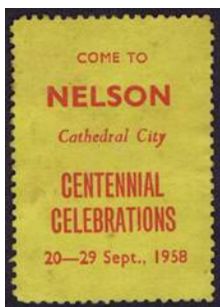

1779

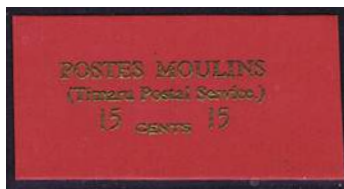

Ex 1783



1882



Ex 1819



Ex 1815



Ex 1817



1873



1879



1915



1912



1926



1918



1919



1920



1931



1929



1942



1943



1944



1945



1984



1983



1948



1947



2075



2069



2080



2105



2107



2112



2129



2132



2140



2152



2134



2139



2143



2154



2160



2195



2188



2203



2198



2196



2215



2222



2221



2236



2220



2264



2255



1913



1914



1935



1934



1940



1937



1941



1939



1936



1946



1957



1956



1959



1949



1950



1954



1953



1962



1982



1980



1972



1971



1973



1977



1975



1963



1964



1978



1979



1981



1965



1966



1970

# Auckland City Stamps

EST. 1974

Licensed Auctioneers



[www.aucklandcitystamps.co.nz](http://www.aucklandcitystamps.co.nz)