



AUCTION 220

Closing Tuesday October 31, 2017



EX 1215



1809



1444



2800



2684



2514

VIEW THIS AUCTION ONLINE AT WWW.AUCKLANDCITYSTAMPS.CO.NZ
No Buyer's Commission





28



Ex 38



42



Ex 61



66



Ex 67



69



Ex 190



Ex 201



Ex 217



Ex 218



253



Ex 208



Ex 241



252



Ex 287



301



302



361



363



376



377



Ex 415



Ex 413



Ex 499



Ex 530



603



629



Ex 631



Ex 661



665



Ex 646



687



721



734



785



786



787



Ex 812



816



815



796



Ex 896



Ex 895



Ex 897



Ex 903



Ex 904



Ex 902



922



919



Ex 941



Ex 944



Ex 970



959



967



966



969



Ex 982



976



Ex 1060



1153



1150



1137



Ex 1151



Ex 1142



Ex 1124



Ex 1173



1140



1133



1145



Ex 1147



1148



Ex 1138



1184



1192



1204



1205



Ex 1209



Ex 1206



1210



Ex 1211



Ex 1214



Ex 1216



1213



Ex 1218



Ex 1217



Ex 1221



1220



Ex 1224



Ex 1226



Ex 1393



Ex 1398



1445



1422



1421



1426



1429



1431



1468



Ex 1473

WELCOME TO AUCKLAND CITY STAMPS AUCTION 220

Welcome to Postal Auction 220 which contains 2889 lots of World & New Zealand Stamps & Covers and closes on **Tuesday October 31, 2017**.

On the Front Cover we illustrate Lot 1215 British East Africa 1895 Surcharges Set Mint (Est \$2000), Lot 1444 Malaya Trengganu 1921/41 \$5 SG 44 Mint (Est \$500), Lot 1809 Samoa 1914 GRI 3s on 3m SG 113 Used (Est \$1200), Lot 2514 NZ 1970 4c Moth Dark Green Veins Inverted variety Unhinged (Est \$3000), Lot 2684 Antarctica 1910 1/2d Victoria Land Used on piece (Est \$1250) and Lot 2800 NZ QV £1 Official Long Type Mint (Est \$1250).

In World Stamps the highlights include Lot 67 Australia 1915/27 Roos 10/-, £1 Brown & Blue plus the £2 all with telegraphic punch holes (Est \$500), Lot 253 British Honduras 1888 QV 50c on 1/- Grey SG 30 Mint (Est \$500), China See Lots 376-498, Lot 528 Olympic Stockholm Cinderellas (Est \$600), Lot 796 France 1853 1f Red Napoleon III Emperor Used (Est \$2000), Lot 1221 British East Africa 1897/03 QV High Values Mint (Est \$1500) and Lot 1810 Samoa GRI 5s on 5m SG 114 Used (Est \$1000).

In NZ Stamps the highlights include Lot 2140 2d Blue Full Face Queen SG 36 Mint (Est \$1250), Lot 2251 3d 2nd Sideface Advert Pair Unhinged (Est \$600), Lot 2291 1900 2d Pembroke Official Mixed Perf Unhinged (Est \$1500), Lot 2538 1974 NZ Day Min Sheet Misguillotined Unhinged (Est \$600), Lot 2540 1977 10c Queen Double Perforations Block of 10 (Est \$900) and Lot 2586 2003 40c Lord of the Rings Double Perforations Unhinged (Est \$750).

In NZ Postal History the highlights include Lot 2802 1851 Prestamp PO Otago Manuscript on Cover (Est \$1000), Lot 2811 Wales Meter on Postcard 2nd Die (Est \$950), Lot 2818 2nd Sideface Advertising Cover includes 2x 8d Blue (Est \$800), Lot 2865 1884 Windwhistle House Manuscript Cover (Est \$500).

Scans of most lots are available – please contact us early with your requests.

Our 14th Public Auction is being held in Auckland in March, 2018 and the deadline to receive consignments is November 30. Please contact David Holmes for a confidential appraisal.

Good luck with your bidding in Auction 220 – please remember to phone, fax, post or e-mail your bids. Auction 220 closes on **Tuesday October 31, 2017**.

David Holmes

Nigel Shanks

PUBLIC AUCTION 14 MARCH 2018

**At Our On Site
Auction Rooms - Located at
1 Ngaire Ave, Newmarket
DEADLINE FOR CONSIGNMENTS
NOVEMBER 30, 2017**

**CONTACT DAVID HOLMES
FOR A CONFIDENTIAL APPRAISAL.**

PHONE +64 9 522 0311

WE WILL TRAVEL ANYWHERE IN THE WORLD TO VIEW SUITABLE MATERIAL

15% Vendor Commission*

*GST will be added to the commission rate for local vendors



Our Specific Areas Of Interest Include

| SPECIALISED COLLECTIONS | DECEASED ESTATES | POSTAL HISTORY |
|-------------------------|------------------|-------------------|
| EARLY NZ | ERRORS | REVENUES |
| FULL FACE QUEENS | RAILWAY MATERIAL | LIFE INSURANCE |
| EXHIBITIONS | POSTAGE DUES | POSTAL FISCALS |
| ARMS | EARLY HEALTH | SPECIALISED NZ |
| PRESTAMP | DISASTER MAIL | RARE COVERS |
| EARLY GREAT BRITAIN | AUSTRALIA | ASIA |
| BRITISH COMMONWEALTH | PACIFIC ISLANDS | AUSTRALIAN STATES |

PO BOX 99988 NEWMARKET AUCKLAND 1149 NZ › PH +64 9 522 0311 › FAX +64 9 522 0313
BID@AUCKLANDCITYSTAMPS.CO.NZ › WWW.AUCKLANDCITYSTAMPS.CO.NZ

Conditions of Sale

1. Bidding

All Bids must be made in New Zealand Dollars.

Bids can be made above or below our suggested estimate. Our estimate prices are a guide for your bidding and are conservative compared to retail prices.

Please tick the appropriate 'Percentage Increase' box on the bid form if you would like us to increase bids on your behalf in order for you to win the item.

Reserves are normally set at 80% to 90% of estimate.

We do not **under any circumstances** accept bids under 80% of the estimate.

In the case of a tie, the first bid received will win the lot.

Buy Bids are accepted but are subject to our discretion.

Successful bidders will pay the lowest possible price for any lot. Generally this will be either the reserve, the estimate or 10% above the second highest bidder.

By placing bids, the bidder is entering into a legal and binding contract to purchase all the lots won in the sale.

We accept bids by:

Mail: PO Box 99988 Newmarket Auckland 1149 New Zealand
Telephone: +649 522 0311
Fax: +649 522 0313
Email: hello@aucklandcitystamps.co.nz
Web Site: www.aucklandcitystamps.nz

2. Multiple Lots

We reserve the right to sell more than one lot where multiple lots are available. We will only exercise this right when such lots are identical to the description.

3. Purchase Limit

You may nominate a 'Maximum Purchase Limit' by filling in the amount on the front of the bid form. When the limit has been reached we will cancel all subsequent bids.

4. Guarantee

Every item is guaranteed to be genuine and/or as described. All descriptions of condition are opinion and based on our 30+ years of experience as professional stamp dealers.

5. Catalogue Listings

When describing lots we generally use the latest edition of either The Auckland City Stamps Colour Catalogue of New Zealand Stamps, Stanley Gibbons World & British Commonwealth Volumes or The Campbell Paterson Catalogue Of New Zealand Stamps.

6. Return Of Lots

If you believe that a lot has been incorrectly described you must return it within 48 hours of receipt and if we agree with you a replacement or credit will be arranged. In the event of a dispute the opinion of a mutually agreed authority will be sought and such opinion will be final.

The following lots are not returnable:

- Items illustrated in the catalogue are not returnable for visible faults.
- Items that have been immersed in water or subjected to a chemical process subsequent to sale.
- Collection, accumulation and kiloware lots.
- Lots that have been inspected by the purchaser prior to the sale.

7. Photocopies / Scans

These are available for most lots free of charge. Please contact our office prior to the sale closing date with your requests.

We are unable to provide scans or photocopies of collection, accumulation or kiloware lots.

8. Viewing Of Lots

Lots can be viewed by appointment at our offices before the sale.

9. Prices Realised

All bidders, whether successful or not, will be sent a prices realised sheet after the sale closes.

Prices realised are also available on our website within 48 hours of the sale closing.

10. Postage & Insurance Costs

Without exception, every invoice will be subject to a modest postage, packing and insurance charge.

Lots mailed to successful purchasers are covered by our insurance.

11. Payment

Can be made by cash, cheque, bank deposit, bank draft, T/T, VISA, MasterCard or Amex

All accounts must be paid within 7 days of receipt of your invoice.

12. Time Payment

Time Payment may be available to clients spending \$2,000.00 or more in this sale. Please contact us with your time payment request **prior** to sending in your bids

13. GST

GST is not charged to the buyer. It is charged on the vendor's commission.

14. Buyers Premium

There is no buyers premium.

15. Acceptance

By placing a bid or bids in this sale, the bidder irrevocably accepts and agrees to each of these terms and conditions.

ABBREVIATIONS

| | | | | | | | |
|--------------|---------------------|------------|--------------------|--------------|-----------------|----------------|--------------------------------|
| ** | Unhinged Mint | FU | Fine Used | L | Literature | m/s | Miniature Sheet |
| Unh | Unhinged Mint | CTO | Cancelled To Order | P | Proof | Blk | Block |
| * | Mint | C | Cover | Defs | Definitives | Pl.Blk | Plate Block |
| O.g. | Original Gum | env | Envelope | Picts | Pictorials | ACS | Auckland City Stamps Catalogue |
| Lm | Lightly Hinged Mint | FDC | First Day Cover | Cat | Catalogue Value | CP | Campbell Paterson Catalogue |
| Hinge | Heavier hinge | reg | Registered | incl | Including | SG | Stanley Gibbons Catalogue |
| U | Used | P/c | Postcard | st/bk | Stockbook | H&G | Higgins & Gauge |
| GU | Good Used | | | | | | |

| LOT | | NZ\$ | LOT | | NZ\$ |
|----------------------------------|--|------|-----|---|------|
| WORLD STAMPS & COVERS | | | | | |
| | <u>ADEN</u> | | | <u>ANDORRA</u> | |
| 1 | ** 1949 Silver Wedding Pair unh (2) | 80 | 38 | * Cinderella 1930's Airmail Tax 50c to 5 Pts Range of 10 different values (10) PHOTO-PLATE 1 | 50 |
| | <u>AFGANISTAN</u> | | 39 | C (Fr) 1962 50c Satellite SG F185 tied on Printed Postcard. Fine 910 | 10 |
| 2 | ** 1985 WWF Leopards Set unh (4) | 15 | | <u>ANGOLA</u> | |
| | <u>AITUTAKI</u> | | 40 | ** 1951 Birds 25a Violet Starling SG 478 unh Cat £48 (1) | 60 |
| 3 | U 1903/11 1/- Kea/Kaka Bright Red SG 7 FU Cat £90 (1) | 100 | 41 | * 1951 Birds 30a Sulphur-breasted Bush Shrike SG 479 Good Mint Cat £48 (1) | 50 |
| 4 | U 1903/11 1/- Kea/Kaka Orange Red SG 7b FU Cat £100 (1) | 125 | 42 | ** 1951 Birds 40a Secretary Bird SG 480 unh Cat £65 (1) PHOTO-PLATE 1 | 100 |
| 5 | ** 1916/17 KGV 6d Carmine Two Perf Pair SG 13b unh Cat £50 (1 Pair) | 75 | 43 | ** 1990 WWF Sable Antelope Set in Block of 4 unh (4) | 20 |
| 6 | ** 1989 Bicentenary of the Discovery of Aitutaki Min Sheet unh (1) | 15 | 44 | ** 1990 WWF Sable Antelope Set unh (4) | 20 |
| 7 | ** 2002 WWF Blue Lorikeet Set unh (4) | 10 | 45 | ** 1999 Fungi Sheetlet of 8 plus Min Sheet unh (8+M/S) | 25 |
| 8 | ** 2008 WWF Butterflies Set unh (4) | 15 | 46 | ** 2000 'Philex France 99' Locomotives Min Sheet Pair unh (2) | 25 |
| | <u>AJMAN</u> | | | <u>ANGUILLA</u> | |
| 9 | ** 1971 Locomotives Set unh (6) | 10 | 47 | * 1976 New Constitution Set Good Mint (18) | 45 |
| | <u>ALAND</u> | | 48 | ** 1983 Turtles \$5 Min Sheet unh (1) | 40 |
| 10 | ** 1996 WWF Eagle Owl Set unh (4) | 15 | 49 | ** 1983 WWF Turtles Set unh (4) | 55 |
| | <u>ALBANIA</u> | | 50 | ** 1997 WWF West Indian Iguanas Set unh (4) | 20 |
| 11 | * 1962 Olympic Games 1st Issue Imperf Set plus Min Sheet (with faint tone) Good Mint (5+M/S) | 50 | | <u>ANTIGUA</u> | |
| 12 | ** 1986 Football World Cup Min Sheet unh (1) | 10 | 51 | * 1903/07 Part Definitives Set to 2/- SG 31/38 Good Mint Cat £230 (8) | 225 |
| 13 | ** 1990 WWF Chamois Set unh (4) | 10 | 52 | * 1972 QV 1d Scarlet SG 14 Good Mint Cat £200 (1) | 200 |
| 14 | ** 2002 Cacti Strip of 5 unh (5) | 10 | 53 | ** 1982 Charles Darwin Death Centenary Min Sheet SG MS 747 Misguillotined Sheet unh (1) | 50 |
| | <u>ALDERNEY</u> | | 54 | ** 1987 WWF Marine Life Part Set 15c, 40c, 60c, \$1 SG 1077, 1079, 1081/2 unh (4) | 25 |
| 15 | ** 1994 Flora and Fauna Part Set to £2 (no 18p, 25p, 26p) unh (18) | 20 | | <u>ARGENTINA</u> | |
| 16 | ** 1996 150th Anniv Alderney Cricket Club Min Sheet unh (1) | 20 | 55 | ** 1990 Olympic Games Barcelona Min Sheet unh (1) | 40 |
| 17 | ** 1996 Cats Set unh (6) | 15 | 56 | ** 1999 National Parks Set unh (5) | 20 |
| 18 | ** 1997 £1.44 Butterfly (18p) and £2 Bird (25p) Booklets unh (2) | 20 | 57 | ** 2002 WWF Pampas Deer Set unh (4) | 25 |
| 19 | ** 1999 Centenary of the Wreck of the SS Stella Mail Steamer Min Sheet unh (1) | 10 | | <u>ARMENIA</u> | |
| | <u>ALEXANDRIA</u> | | 58 | ** 1996 WWF Wild Goat Set unh (4) | 20 |
| 20 | U 1899/1900 25c Black/Rose SG 11 Good Mint (1) | 10 | 59 | ** 2001 WWF Persian Squirrel Set unh (4) | 10 |
| 21 | * 1899/1900 2f Brown/Azure SG 17 Good Mint Cat £90 (1) | 90 | | <u>ARUBA</u> | |
| 22 | U 1899/1900 Overprints Part Set to 1f SG 1/5,7/10,12/16 (No SG 6&11) Most Very Good Used Cat £110 (14) | 125 | 60 | ** 1994 WWF Burrowing Owl Set unh (4) | 15 |
| 23 | * 1902/21 5f Deep Blue & Buff SG 35 Good Mint (1) | 25 | | <u>ASCENSION</u> | |
| 24 | U 1902/21 Definitives 2c to 2f SG 20/34 Very Good Used (16) | 40 | 61 | * 1922 KGV Definitive Set SG 1s/9s with 'Specimen' Overprints. Good Mint Cat £800 (9) PHOTO-PLATE 1 | 750 |
| 25 | * 1921/22 Part Set SG 53/55,59/61 & 64 Good Mint Cat £50 (7) | 50 | 62 | ** 1948 Silver Wedding 10/- Mauve unh (1) | 100 |
| 26 | U 1921/22 Surcharges Part Set SG 56/60 & 62 Very Good Used (6) | 45 | 63 | ** 1982 Wideawake Airfield Anniv Booklet Stapled at Right with Inscriptions in Blue unh (1) | 15 |
| 27 | U 1921/23 10m on 25 Blue & 12m on 30f Violet SG 44/45 Very Good Used (2) | 50 | 64 | ** 1993 Local Flowers Set unh (4) | 15 |
| 28 | U 1921/23 60m on 2f SG 50 Nice Used Cat £160 (1) PHOTO-PLATE 1 | 200 | 65 | ** 1995 Flowers Set unh (4) | 25 |
| 29 | * 1921/23 Surcharges Part Set SG 37/38,40,40a,41,43,46,48 Good Mint Cat £73 (8) | 70 | | <u>AUSTRALIA</u> | |
| 30 | U 1921/23 15m on 40f Red & Pale Blue SG 47 Very Good Used tied on piece (1) | 40 | 66 | U 1915/27 Roo 10/- Grey & Pink SG 43 Very Good Used postmarked 'Kingston Queensland 28 FE 23' Centred right. Retail A\$375 (1) PHOTO-PLATE 1 | 250 |
| 31 | U 1923 60m on 2f SG 62 perfined 'CL/A' Fine Used (1) | 30 | 67 | U 1915/27 Roos 10/-, £1 Brown & Blue, £2 SG 43/45 Used All with Telegraphic Punchholes. Has light perf staining. As normal Retail A\$5475 (3) PHOTO-PLATE 1 | 500 |
| 32 | U 1925 150m on 5f SG 79 Very Good Used (1) | 15 | 68 | C 1932 (19MR) Cover with 2d Sydney Harbour Bridge tied by Bridge machine cancel. Has at left Black/Gold Cinderella label untied to NZ. Has minor edge staining to the cover (1) PHOTO-PLATE 4 | 100 |
| 33 | * 1927/28 Definitives Set SG 80/85 Good Mint Cat £60 (6) | 60 | 69 | * 1932 5/- Sydney Harbour Bridge SG 143 Good Mint Cat £425 (1) PHOTO-PLATE 1 | 450 |
| 34 | * 1927/30 Sinking Fund Set SG 86/89 Good Mint (4) | 40 | 70 | C 1988 (30JY) Sydpx 88 37c MeteredCover with 'RAS Commemorative Pavilion 1938-1988/Sydpex 88' label untied to NZ (1) | 10 |
| 35 | * Postage Dues 1922 Set SG D65/69 Good Mint (5) | 12 | 71 | U 1992 Centenary of the Discovery of Gold at Coolgardie and Kalgoorlie Set FU (4) | 15 |
| 36 | * Postage Dues 1928/30 Part Set (no 30m) Good Mint (7) | 30 | 72 | U 1992 Threatened Species Set in Block of 6 FU (6) | 10 |
| | <u>ALGERIA</u> | | | | |
| 37 | ** 1987 Transport Pair unh (2) | 8 | | | |

| LOT | | | NZ\$ | LOT | | NZ\$ | |
|-----|----|--|------|-----|----|---|----|
| 73 | U | 1994 Aviation Pioneers Set FU (4) | 20 | 123 | ** | 2004 Ocean Liners Set unh (4) | 15 |
| 74 | U | 1994 Wartime Prime Ministers Set FU (5) | 15 | 124 | U | 2004 Treasures from the Archives 1st Series Min Sheet FU (1) | 20 |
| 75 | U | 1995 Centenary of Cinema Set in Strip of 5 FU (5) | 15 | 125 | ** | 2004 Treasures from the Archives 1st Series Min Sheet unh (1) | 15 |
| 76 | U | 1996 Australian Pets Set plus Min Sheet FU (6+M/S) | 15 | 126 | ** | 2005 150th Anniv of the 1st Australian Coins Min Sheet unh (1) | 10 |
| 77 | ** | 1996 Australian Pets Set plus Min Sheet unh (6+M/S) | 15 | 127 | U | 2005 150th Anniv of the 1st Australian Coins Pair plus Min Sheet unh (2+M/S) | 20 |
| 78 | U | 1996 Centenary of the Australian Football League Sheetlet of 16 FU (16) | 15 | 128 | ** | 2005 50c Queen's Birthday and Australian Wild Flowers Set unh (5) | 10 |
| 79 | U | 1996 Military Aviation Set in Block of 4 FU (4) | 15 | 129 | U | 2005 Australian Parrots Set FU (5) | 10 |
| 80 | U | 1997 \$10 Kakadu Wetlands Min Sheet FU (1) | 20 | 130 | ** | 2005 Australian Parrots Set unh (5) | 10 |
| 81 | ** | 1997 \$10 Kakadu Wetlands Min Sheet unh (1) | 20 | 131 | U | 2005 Australian Wine Set FU (5) | 15 |
| 82 | U | 1997 \$10 Kakadu Wetlands SG 1686 FU (1) | 10 | 132 | ** | 2005 Australian Wine Set unh (5) | 15 |
| 83 | U | 1997 Creatures of the Night Min Sheet FU (1) | 10 | 133 | ** | 2005 Bush Wildlife Set unh (4) | 15 |
| 84 | U | 1997 Emergency Services Set FU (4) | 10 | 134 | ** | 2005 Centenary of the Australian Open Tennis Championship Pair unh (2) | 10 |
| 85 | ** | 1997 Nocturnal Animals Set plus Min Sheet unh (6+M/S) | 20 | 135 | U | 2005 Creatures of the Slime Set FU (6) | 15 |
| 86 | U | 1998 Australian Olympic Gold Medal Winners Sheetlet of 12 FU (12) | 15 | 136 | U | 2005 Down on the Farm Min Sheet FU (1) | 10 |
| 87 | U | 1998 International Year of the Ocean Set plus Min Sheet FU (6+M/S) | 10 | 137 | ** | 2005 Down on the Farm Set plus Min Sheet unh (6+M/S) | 20 |
| 88 | ** | 1999 Sailing Ships Set unh (4) | 10 | 138 | ** | 2005 Fashion Designers Set plus Self Adhesive Pair unh (8) | 15 |
| 89 | ** | 1999 Small Pond Life Set plus Min Sheet unh (6+M/S) | 15 | 139 | U | 2005 Greetings Stamps Set FU (6) | 15 |
| 90 | U | 2001 Birds of Prey Set FU (4) | 10 | 140 | ** | 2005 Greetings Stamps Set unh (6) | 15 |
| 91 | U | 2001 Centenary of Federal Parliament Pair plus Min Sheets FU (2+2M/S) | 10 | 141 | U | 2005 Native Trees Set FU (5) | 10 |
| 92 | ** | 2001 Centenary of Federal Parliament Pair plus Min Sheets unh (2+2M/S) | 10 | 142 | U | 2005 Sporting Treasures Set FU (4) | 10 |
| 93 | U | 2001 Centenary of Federation Min Sheet FU (1) | 10 | 143 | ** | 2005 Sporting Treasures Set unh (4) | 10 |
| 94 | ** | 2001 Centenary of Federation Min Sheet unh (1) | 10 | 144 | ** | 2005 Treasures from the Archives 2nd Series Min Sheet unh (1) | 25 |
| 95 | U | 2001 Wild Babies Set plus Min Sheets FU (6+2M/S) | 10 | 145 | U | 2005 World Heritage Sites Set FU (8) | 25 |
| 96 | U | 2002 Centenary of Motor Racing in Australia and New Zealand Set FU (6) | 10 | 146 | ** | 2005 World Heritage Sites Set unh (8) | 25 |
| 97 | U | 2002 Champion Racehorses Set FU (5) | 15 | 147 | ** | 2006 \$10 Australian Wildflowers Min Sheet unh (1) | 15 |
| 98 | U | 2002 The Magic Rainforest Set plus Min Sheet FU (6+M/S) | 10 | 148 | U | 2006 20th Century Lighthouses Set FU (5) | 10 |
| 99 | ** | 2003 50th Anniv of the Coronation Pair plus 50th Anniv of the Discovery of DNA Pair FU (4) | 10 | 149 | U | 2006 50th Anniv of the Melbourne Olympic Games Set FU (4) | 15 |
| 100 | ** | 2003 Aboriginal Art Set unh (4) | 25 | 150 | ** | 2006 50th Anniv of the Melbourne Olympic Games Set unh (4) | 15 |
| 101 | ** | 2003 Australian Horticulture Set and Angling in Australia Set unh (10) | 10 | 151 | U | 2006 80th Birthday of QE Pair plus Min Sheet FU (2+M/S) | 15 |
| 102 | ** | 2003 Australian Paintings 1st Series Set unh (4) | 15 | 152 | ** | 2006 80th Birthday of QE Pair plus Min Sheet unh (2+M/S) | 25 |
| 103 | U | 2003 Bugs and Butterflies Set plus Min Sheet FU (6+M/S) | 10 | 153 | U | 2006 Australian Wildflowers \$10 Min Sheet SG MS 2594 FU (1) | 25 |
| 104 | ** | 2003 Greetings Stamps Set (Flowers) unh (10) | 10 | 154 | U | 2006 Barry Humphries Strip of 5 FU (5) | 15 |
| 105 | U | 2003 Greetings Stamps Set FU (10) | 10 | 155 | U | 2006 Dangerous Australians Min Sheet FU (1) | 10 |
| 106 | ** | 2003 Rugby World Cup Set plus Min Sheet unh (3+M/S) | 10 | 156 | ** | 2006 Dangerous Australians Set plus Min Sheet unh (6+M/S) | 30 |
| 107 | U | 2004 150th Anniv of Australian Railways Set FU (5) | 10 | 157 | U | 2006 Melbourne Commonwealth Games Min Sheet FU (1) | 10 |
| 108 | ** | 2004 150th Anniv of Australian Railways Set unh (5) | 10 | 158 | U | 2006 Whales Down Under Min Sheet FU (1) | 10 |
| 109 | U | 2004 150th Anniv of the Eureka Stockade Pair plus Min Sheet FU (2+M/S) | 15 | 159 | U | 2007 50 Years in Space Set plus Min Sheet FU (6+M/S) | 30 |
| 110 | ** | 2004 150th Anniv of the Eureka Stockade Pair plus Min Sheet unh (2+M/S) | 15 | 160 | U | 2007 50 Years of Christmas Stamps Self Adhesive Min Sheet FU (1) | 10 |
| 111 | ** | 2004 50c Greetings Stamp plus Renewable Energy Set unh (5) | 10 | 161 | U | 2007 75th Anniv of the Sydney Harbour Bridge Min Sheet FU (1) | 20 |
| 112 | U | 2004 Australian Innovations Set FU (5) | 10 | 162 | U | 2007 Australia Wins the Ashes Min Sheet FU (1) | 10 |
| 113 | ** | 2004 Australian Innovations Set unh (5) | 10 | 163 | U | 2007 Caravanning Through the Years Set FU (5) | 15 |
| 114 | ** | 2004 Australian Wildlife Set unh (4) | 15 | 164 | U | 2007 Legends of Australian Horse Racing Set FU (12) | 30 |
| 115 | ** | 2004 Bicentenary of Settlement in Hobart Min Sheet unh (1) | 10 | 165 | U | 2007 Signs of the Zodiac Set FU (12) | 20 |
| 116 | U | 2004 Bicentenary of Settlement of Hobart Set plus Min Sheet FU (4+M/S) | 20 | 166 | ** | 2007 Sydney Harbour Bridge Expo Overprinted Min Sheet Fine Used (1) | 10 |
| 117 | U | 2004 Cats and Dogs Min Sheet FU (1) | 10 | 167 | U | 2007 Under the Big Top Set FU (5) | 10 |
| 118 | ** | 2004 Cats and Dogs Set plus Min Sheet unh (5+M/S) PHOTO-PLATE 3 | 25 | 168 | U | 2008 Greetings Stamps Set FU (10) | 30 |
| 119 | ** | 2004 Coastlines Set unh (4) | 25 | 169 | U | 2008 HMAS Sydney plus 90th Anniv of the End of WW1 Min Sheets SG MS 3111/2 FU (2) | 15 |
| 120 | U | 2004 Formula 1 Motorcycle Racing Set FU (5) | 10 | | | | |
| 121 | ** | 2004 Landmark Bridges Set unh (5) | 10 | | | | |
| 122 | U | 2004 Ocean Liners Set FU (4) | 10 | | | | |

| LOT | | | NZ\$ | LOT | | NZ\$ | |
|-----|------|--|------|-----|----|--|-----|
| 170 | U | 2008 Megafauna of Australia Set plus Min Sheet FU (6+M/S) | 30 | 202 | ** | 1965 Ghent Flower Show Min Sheet unh (1) | 5 |
| 171 | ** | 2008 Sunstamp Brisbane 150th Anniv First Hot Balloon Flight in Australia Overprinted Min Sheet unh (1) | 20 | 203 | ** | 1991 Fungi Booklet unh (1) | 15 |
| 172 | U | 2009 Australia's Favourite Stamps Strip of 5 FU (5) | 20 | 204 | ** | 2000 WWF Amphibians and Reptiles Set unh (4) | 10 |
| 173 | ** | 2016 China Stamp Exhibition 5x Bettle Min Sheets (Day 1-5) unh (5) | 100 | 205 | U | Cinderella 1911 International Esperanto label Used (1) | 20 |
| | | AUSTRALIAN ANTARCTIC TERRITORY | | 206 | * | Cinderella 1930 Antwerp International Exhibition. Colonial Maritime Flemish Art Perforated label Mint. Has perf toning (1) | 20 |
| 174 | ** | 1983 \$4 HMS Erebus Wildlife Booklet unh (1) | 50 | 207 | * | Cinderella 1949 50f UPU Imperf Min Sheet plus Overprinted in Red Min Sheet. No Gum (2) | 50 |
| 175 | ** | 1995 Whales Min Sheet Ovpt 'Singapore 95 World Stamp Exhibition' unh (1) | 50 | 208 | * | Cinderella 1951 50th Anniversary Royal Aero Club 6x different labels Mint (6) PHOTO-PLATE 1 | 30 |
| | | AUSTRIA | | 209 | * | Cinderella 1960 20fr Rome Olympics Athletic Imperf Min Sheet Mint (1) | 10 |
| 176 | C | 1950 (21OC) Balloonpost Printed Airmail Cover with various adhesives with 'Salzburg 2 Balloonpost' black cachet to Japan (1) | 50 | 210 | * | Cinderella 1962 50th Scout Baden Powell Min Sheet Imperf (with Baden Powell Portrait) (1) | 20 |
| 177 | * | Cinderella 1908 TB Queen 4x Different colours Mint (4) | 20 | 211 | * | Cinderellas 1942 4x different Prisoners of War Perforated labels Mint (4) | 20 |
| 178 | * | Cinderella 1911 International Postwertzeichen 5x Different Diplom labels Mint (5) | 50 | 212 | * | Cindrella 1949 BEPITEC UPU label. Mint No Gum (1) | 10 |
| 179 | * | Cinderella 1912 International Flight Exposition 10x Different Large labels in different colours/papers. No Gum (10) | 250 | | | BELIZE | |
| 180 | * | Cinderella 1914 'Frauenu.Kinder.Wien' Brown WW1 10x Different Portriat values with gum. Odd Blemishes (10) | 50 | 213 | ** | 1985 Birth Bicentenary of JJ Audabon Part Set (no 60c) plus Min Sheet unh (6+M/S) | 15 |
| 181 | * | Cinderella 1930's-40's 4x Wien/Budapest Arrow labels in 4 different colours Mint (4) | 50 | 214 | ** | 1987 Orchids Min Sheet Pair unh (2) | 25 |
| | | AZERBAIJAN | | | | BENIN | |
| 182 | ** | 2000 WWF Ferruginous Duck Set in Block of 4 unh (4) | 15 | 215 | ** | 1978 Football World Cup Min Sheet unh (1) | 25 |
| 183 | ** | 2007 Local Flora Sheetlet of 4 plus Min Sheet unh (4+M/S) | 25 | 216 | ** | 1999 WWF Snakes Set unh (4) | 25 |
| | | BAHAMAS | | | | BERMUDA | |
| 184 | ** | 1970 Goodwill Caravan Min Sheet unh (1) | 20 | 217 | U | 1920/21 Tercentenary of Representative Institutions 1st Set SG 59/67 Nice Used Cat £325 (9) PHOTO-PLATE 1 | 400 |
| 185 | ** | 1982 Wildlife Min Sheet unh (1) | 10 | 218 | U | 1921 Tercentenary of Representative Institutions 2nd Set SG 68/76 Nice Used Cat £225 (9) PHOTO-PLATE 1 | 275 |
| 186 | ** | 1988 WWF Whistling Duck Set unh (4) | 30 | 219 | U | 1938/53 KGV1 2/- P13 SG 116e Fine Used (1) | 25 |
| | | BAHAWALPUR | | 220 | U | 1938/53 KGV1 2/- SG 116 Very God Used (1) | 25 |
| 187 | */** | 1948 Definitives Set SG 19/32 All Good Mint except for 3p,1 1/2a,5r & 10r which are unh Cat £75 (14) | 90 | 221 | ** | 1986 'Ameripex 86'. Stamp on Stamp Set unh (4) | 20 |
| | | BANGLADESH | | 222 | ** | 1986 Ships Wrecked on Bermuda Part Set to \$8 (no 18c, 70c) unh (17) | 60 |
| 188 | ** | 1974 UPU Centenary Imperf Min Sheet unh Cat Scott US\$100 (1) | 100 | 223 | ** | 1992 500th Anniv of the Discovery of America. Spanish Artifacts Set unh (4) | 25 |
| 189 | ** | 1990 WWF Gharial Set unh (4) | 10 | 224 | ** | 1992 Stained Glass Windows Set unh (4) | 30 |
| | | BARBADOS | | 225 | ** | 1992 World Congress of Kennel Clubs Set unh (6) | 25 |
| 190 | U | 1921/24 Definitives Set SG 213/28 Very Good to Fine Used Cat £300 (12) PHOTO-PLATE 1 | 375 | 226 | ** | 1996 Olympic Games Atlanta Set unh (4) | 15 |
| 191 | C | 1955 (FE) Cover Printed 'The Visit HRH Princess Margaret to the British West Indies' with 3d Definitive tied to England (1) | 10 | 227 | ** | 1997 WWF White Tailed Tropic Bird Set unh (4) | 15 |
| 192 | * | 1974 Orchids Definitives Set Good Mint (18) | 40 | 228 | ** | Express 2003 \$25 QE SG E2 unh (1) | 50 |
| 193 | ** | 1989 Wild Plants Original Set to \$10 SG 921/36 unh (16) | 35 | | | BHUTAN | |
| 194 | ** | 1991 25th Anniv of Independence Min Sheet (Cricket) unh (1) | 25 | 229 | ** | 1980 Death Centenary of Sir Rowland Hill Part Set (no 1n) plus Min Sheet unh (3+M/S) | 35 |
| 195 | ** | 1999 Hares China Exhibition Min Sheet unh (1) | 15 | 230 | ** | 1984 WWF Golden Languar Set unh (4) | 20 |
| 196 | ** | 2000 Pride of Barbados Definitives Set SG 1153/66 unh (14) | 40 | 231 | ** | 1990 Musk Deer Min Sheet unh (1) | 15 |
| 197 | ** | 2004 Coral China Exhibition Strip of 5 unh (5) | 15 | 232 | ** | 1996 Trains of the World Sheetlet of 6 unh (6) | 20 |
| 198 | ** | 2005 50th Anniv of the Fire Service Set unh (5) | 15 | | | BOLIVIA | |
| | | BECHUANALAND | | 233 | ** | 1991 WWF Spectacled Bear Set unh (4) | 15 |
| 199 | * | 1888 QV 1/- on 1/- SG 28 Mint with part gum Cat £200 (1) | 200 | | | BOPHUTHATSWANA | |
| | | BELGIUM | | 234 | ** | 1991 Trains Set plus Min Sheet unh (4+M/S) | 10 |
| 200 | U | 1925 75th Anniv First Belgium Stamps SG 410/22 Nice used Cat £75 (13) | 75 | | | BOTSWANA | |
| 201 | U | 1933 Anti-TB Fund Set SG 646/52 Very Good to Fine Used Cat £224 (7) PHOTO-PLATE 1 | 225 | 235 | ** | 1988 WWF Red Lechwe Set unh (4) | 20 |
| | | | | 236 | ** | 1991 National Census Set unh (4) | 25 |
| | | | | | | BRAZIL | |
| | | | | 237 | ** | 1941 Fifth General Service Pair SG 640a/641 unh (2) | 10 |
| | | | | 238 | ** | 1982 Orchids Min Sheet unh (1) | 30 |
| | | | | 239 | ** | 1984 WWF Woolley Spider Monkey Pair unh (2) | 10 |
| | | | | 240 | ** | 2001 WWF Birds Min Sheet unh (1) | 20 |
| | | | | | | BRITISH ANTARCTIC TERRITORY | |
| | | | | 241 | ** | 1963 Definitives Original Set SG 1/15 unh Cat £180 (15) PHOTO-PLATE 1 | 250 |
| | | | | 242 | ** | 1977 Whales Set unh (4) | 50 |
| | | | | 243 | ** | 1984 Marine Life Definitives Set unh (16) | 25 |

| LOT | | NZ\$ | LOT | | NZ\$ |
|-----|--|------|-----|--|------|
| 244 | ** 1985 Early Naturalists Set unh (4) | 10 | 284 | ** 2011 Trains Min Sheet unh (1) | 15 |
| 245 | ** 1992 WWF Seals and Penguins Part Set SG 208/11 unh (4) | 10 | | BURMA | |
| 246 | ** 1994 Forms of Transport Set unh (6) | 15 | 285 | ** 1964 Burmese Birds Part Set 5p to 5k SG 177/85 unh Cat £57 (9) | 75 |
| 247 | ** 2003 WWF Blue Whale Set unh (4) | 15 | 286 | * Cinderella 1935 Silver Jubilee/Burma Philatelic Hobbies Exchange Club Imperf label Mint No Gum (1) | 25 |
| 248 | ** 2004 Climate Change Set unh (4) | 20 | 287 | */** (Japanese Occupation) 1942 KGVI Overprints SG J7/11 unh except for the 4a Greenish Blue SG J11 which is Mint No Gum Cat £1077 (6) PHOTO-PLATE 1 | 500 |
| 249 | ** 2005 HMS Endurance Set unh (3) | 15 | 288 | U Officials 1937 Part Set to 1r SG 01/11 Very Good to Fine Used Cat £68 (11) | 100 |
| 250 | ** 2007 Icebergs Set unh (4) | 15 | | BURUNDI | |
| 251 | ** 2007 International Polar Year Min Sheet unh (1) | 15 | 289 | ** 1974 UPU Centenary Set unh (16) | 40 |
| | BRITISH GUIANA | | 290 | ** 1975 Apollo-Soyuz Space Project Set in 4 Se-tenant Blocks of 4 unh (16) | 20 |
| 252 | * Cinderella 1930's Red Cross label with Nurse in Red/ Blue. Mint No Gum (1) PHOTO-PLATE 1 | 20 | | CAMBODIA | |
| | BRITISH HONDURAS | | 291 | ** 1989 Coaches Set plus Min Sheet unh (7+M/S) | 20 |
| 253 | * 1888 QV 50c on 1/- Grey SG 30 Good Mint with BPA Certificate Cat £450 (1) PHOTO-PLATE 1 | 500 | 292 | ** 1991 Olympic Games Barcelona 2nd Issue Set plus Min Sheet unh (7+M/S) | 40 |
| 254 | ** 1953 QE Pictorials Set plus Shades of the 2c, 3c, 5c SG 179/90 unh Cat £100 (15) | 150 | 293 | ** 1994 Vintage Cars Set unh (5) | 15 |
| | BRITISH INDIAN OCEAN TERRITORY | | 294 | ** 1995 Steam Locomotives Set unh (5) | 10 |
| 255 | ** 1973 Wildlife 1st Series Set unh (3) | 25 | 295 | ** 1997 WWF Indian Elephant Set unh (4) | 10 |
| 256 | ** 1994 Sharks Part Set (no 74p, 80p) unh Cat £52 (10) | 100 | | CAMEROUN | |
| 257 | ** 2001 WWF Seastars Set unh (4) | 15 | 296 | * 1961 Republic Overprints Set SG 286/97a Good Mint Cat £80 (12) | 75 |
| 258 | ** 2004 Fisheries Sheetlet of 6 unh (6) | 25 | 297 | ** 1980 75th Anniv of Rotary International Min Sheet unh (1) | 10 |
| 259 | ** 2005 Fauna and Flora Sheetlet of 8 unh (8) | 25 | 298 | ** 1984 Olympic Games Los Angeles Set unh (4) | 20 |
| | BRITISH LEVANT | | 299 | ** 1988 WWF Drill Baboon Set unh (4) | 20 |
| 260 | * 1921 KGV Overprints Set SG 41/50 Good Mint Cat £90 (10) | 90 | | CANADA | |
| | BRITISH OCCUPATION OF ITALIAN COLONIES | | 300 | U 1859 17c Cartier SG 42 Fine Used Cat £95 (1) | 125 |
| 261 | U MEF 1942 KGVI 3d Violet SG M9 Nice Used Cat £60 (1) | 60 | 301 | U 1897 QV Jubilee \$2 Violet SG 137 Good Used Cat £425 (1) PHOTO-PLATE 1 | 250 |
| | BRITISH POSTAL AGENCY EASTERN ARABIA | | 302 | U 1897 QV Jubilee \$3 Bistre SG 138 Good Used Cat £800 (1) PHOTO-PLATE 1 | 400 |
| 262 | U 1948 KGVI Definitives Set SG 16/24 Very Good to Fine Used Cat £75 (9) | 100 | 303 | * 1897 QV Jubilee 10c Purple SG 131 Good Mint with Slight Perf Tones Cat £90 (1) | 45 |
| 263 | U 1960/61 QE Definitives Set SG 79/93 Fine Used Cat £140 (15) | 200 | 304 | * 1897 QV Jubilee 15c Slate SG 132 Good Mint with Paper Adhesions Cat £140 (1) | 70 |
| | BRITISH SOLOMON ISLANDS | | 305 | * 1897 QV Jubilee 20c Red SG 133 Good Mint Slight Toning Cat £140 (1) | 70 |
| 264 | U 1914/23 KGV 10/- Green & Red/Green SG 37 Fine Used Cat £65 (1) | 90 | 306 | * 1897 QV Jubilee 5c Blue SG 128 Good Mint Cat £55 (1) | 50 |
| 265 | * 1948 Silver Wedding Pair Good Mint (2) | 10 | 307 | U 1898/02 QV Definitives Set SG 150/65 incl extra shades of 1c,2c(2),5c & 10c values Very Good to Fine Used Cat £200 (16) | 200 |
| 266 | ** 1987 Flowers Definitives Set to \$5 SG 580/96 unh (17) | 25 | 308 | U 1908 Quebec 20c Brown SG 195 Very Good Used Cat £130 (1) | 130 |
| 267 | ** 1993 Crab Definitives Set SG 752/66 unh (15) | 20 | 309 | U 1908 Quebec 5c Indigo SG 191 Good Used Cat £40 (1) | 40 |
| 268 | ** 1995 Orchids Set plus Min Sheet unh (4+M/S) | 20 | 310 | U 1908 Quebec 7c Olive-Green SG 192 Nice Used Centred to bottom. Cat £65 (1) | 70 |
| 269 | ** 1999 'Australia 99' International Stamp Exhibition. Maritime History Min Sheet unh (1) | 15 | 311 | U 1928 50c 'Bluenose' and \$1 Parliament Buildings SG 284/5 FU Cat £130 (2) | 130 |
| 270 | ** 2001 Reef Fish Set plus Min Sheet unh (6+M/S) | 25 | 312 | ** 1942/48 Airs 6c & 7c SG 399/400 unh (2) | 50 |
| 271 | ** 2003 100 Years of Aviation Min Sheet unh (1) | 15 | 313 | ** 1942/48 War Effort Definitives Set SG 375/88 unh Cat £150 (14) | 200 |
| 272 | ** 2003 Centenary of Powered Flight Min Sheet unh (1) | 20 | 314 | ** 1975 Olympic Games 6th Series Pair in Blocks of 4 unh (8) | 25 |
| 273 | ** 2005 Bird Life International Set 3 Min Sheets SG MS 1150 unh (3) | 50 | 315 | ** 1976 Olympic Games 11th Series Pair in Blocks of 4 SG 836/7 unh (8) | 40 |
| 274 | ** 2009 Naval Aviation Min Sheet unh (1) | 10 | 316 | ** 1986 Expo World Fair 1st and 2nd Series Pairs in Blocks of 4 SG 1192/3, 1196/7 unh (16) | 45 |
| 275 | ** 2009 Seafaring and Exploration Min Sheet unh (1) | 10 | 317 | ** 1987 Historic Shipwrecks Set in Block of 4 unh (4) | 10 |
| | BRITISH VIRGIN ISLANDS | | 318 | ** 1988 Canadian Butterflies Set in Block of 4 unh (4) | 10 |
| 276 | ** 1985 New Coinage Set plus Min Sheet unh (6+M/S) | 15 | 319 | ** 1988 Canadian Dogs Set in Block of 4 unh (4) | 10 |
| 277 | ** Official 1991 Flowers Part Set to \$3 (5c,10c,20c,35c,40c,45c,50c,70c,\$1,\$3) unh (10) | 15 | 320 | ** 1991 50th Anniv of WWII 3rd Issue Block of 4 unh (4) | 15 |
| | BRUNEI | | | | |
| 278 | ** 1947/51 KGVI Definitives Set SG 79/92 unh Cat £160 (14) | 200 | | | |
| 279 | ** 1964/72 Definitives Glazed paper Set SG 118ab/29a,130/1 unh Cat £140 (14) | 200 | | | |
| 280 | ** 1991 WWF Proboscis Monkey Set unh (4) | 20 | | | |
| | BULGARIA | | | | |
| 281 | ** 1974 UPU Centenary Pair plus Min Sheet unh (2+M/S) | 10 | | | |
| 282 | ** 1979 Winter Olympic Games Set plus Min Sheet unh (4+M/S) | 10 | | | |
| 283 | ** 1985 Roses Sheetlet of 6 unh (6) | 15 | | | |

| LOT | | | NZ\$ | LOT | | | NZ\$ |
|-----|----|---|------|-----|-----|---|------|
| 321 | ** | 1991 Basketball Centenary Min Sheet unh (1) | 15 | 364 | */U | Cinderella 1940's 'War Purposes Contribution' - 5c | 40 |
| 322 | ** | 1991 Centenary of Ukrainian Immigration Panels in Block of 8 (2 Sets) unh (8) | 15 | | | Green/Black Mint, 10c Blue/Yellow Used plus the same with a bold Red 'V' for Victory label tied on piece with 3x KGV 25c stamps (3 items) | |
| 323 | ** | 1991 Prehistoric Canada 2nd Series Block of 4 unh (4) | 10 | 365 | * | Cinderella WW1 Disabled Ceylon Men's Fund (KGV Portrait) Multicolour label. Mint No Gum. Has minor surface faults (1) | 25 |
| 324 | ** | 1992 50th Anniv of WWII 4th Issue Block of 4 unh (4) | 20 | | | CHAD | |
| 325 | ** | 1992 International Youth Stamp Exhibition Min Sheet unh (1) | 20 | 366 | P | 1971 1000f Great Egret SG 336 Imperf Plate Proof in Bright Pink unh (1) | 25 |
| 326 | ** | 1992 Olympic Games Barcelona Set in Strip of 5 unh (5) | 10 | 367 | ** | 1971 Apollo Programme Min Sheet unh (1) | 10 |
| 327 | ** | 1993 50th Anniv of WWII 5th Series Block of 4 unh (4) | 20 | 368 | ** | 1976 Battle of Virginia Capes Min Sheet unh (1) | 15 |
| 328 | ** | 1993 Prominent Canadian Women Set in Block of 4 unh (4) | 10 | 369 | ** | 1977 Football World Cup Set plus Min Sheet unh (5+M/S) | 30 |
| 329 | ** | 1994 50th Anniv of WWII 6th Series Block of 4 unh (4) | 20 | 370 | ** | 1979 Pre Olympic Games Set plus Min Sheet unh (4+M/S) | 30 |
| 330 | ** | 1995 50th Anniv of WWII 7th Series Block of 4 unh (4) | 20 | 371 | ** | 1983 1500f Gold Exploration SG 440a unh (1) | 20 |
| 331 | ** | 1995 Canada Day. Group of 7 (Artists) Min Sheet unh (1) | 20 | 372 | ** | 1984 Olympic Games Los Angeles Set plus Min Sheet unh (4+M/S) | 30 |
| 332 | ** | 1997 Ocean Fishes Set in Block of 4 unh (4) | 10 | 373 | ** | 1985 Musical Instruments Set unh (8) | 15 |
| 333 | ** | 1998 Canadian Circus Min Sheet unh (1) | 10 | 374 | ** | 1988 Olympic Games Seoul Set plus Min Sheet unh (4+M/S) | 40 |
| 334 | ** | 1999 International Air Show Set in Block of 4 unh (4) | 10 | | | CHILE | |
| 335 | ** | 1999 Pan American Games Set in Block of 4 unh (4) | 10 | 375 | ** | 1984 WWF Protected Animals Set unh (4) | 50 |
| 336 | ** | 2000 Traditional Rural Mailboxes Set in Block of 4 unh (4) | 10 | | | CHINA | |
| 337 | ** | 2000 Whales Set in Block of 4 unh (4) | 10 | 376 | U | 1878/83 3ca Large Dragon SG 8 Very Good Used Cat £300 (1) PHOTO-PLATE 1 PHOTO-PLATE 1 | 300 |
| 338 | ** | 2001 Hot Air Balloons Self Adhesive Set unh (4) | 10 | 377 | * | 1894 Dowager Empress's 60th Birthday 3ca Yellow SG 18 Good Mint (1) PHOTO-PLATE 1 PHOTO-PLATE 1 | 50 |
| 339 | ** | 2002 Corals Set in Block of 4 unh (4) | 10 | 378 | * | 1909 1st Year of Reign of Emperor Hsuan Tung Set SG 165/67 Good Mint (3) | 25 |
| 340 | ** | 2004 Canadian Open Golf Championship Pair plus Christmas Set SG 2285/6, 2300/02 unh (5) | 15 | 379 | U | 1936 40th Anniv Chinese National Postal Service Set SG 448/51 Very Good Used (4) | 10 |
| 341 | U | 2004 National Hockey League Sheetlet of 6 FU (6) | 10 | 380 | U | 1941 Thrift Movement Set SG 599/604 Very Good Used. Minor perf staining (6) | 15 |
| 342 | U | Officials 1952/53 Set SG 0193/195 Very Good to Fine Used (3) | 20 | 381 | * | 1945 In Memory of President Lin Sen Set SG 768/73 Good Mint (6) | 20 |
| | | CAYMAN ISLANDS | | 382 | * | 1945 Inauguration of President Chiang Kai-shek Set SG 784/89 Good Mint (6) | 25 |
| 343 | * | 1935 2/- Red-footed Booby Definitive SG 105 Good Mint Cat £50 (1) | 50 | 383 | * | 1949 UPU \$1 Overprint SG 1357 Good Mint (1) | 10 |
| 344 | ** | 2004 Shipping Registry Set unh (4) | 15 | 384 | U | 1950 Harvesters & Ox Unissued stamp of East China Surcharge SG 1431/Scott 30 4x Used with perf faults. Cat £260 (4) | 50 |
| 345 | ** | 2005 \$1.20 Butterfly Booklet SG 1081 unh (1) | 15 | 385 | * | 1951 Airmails Set SG 1488/92 Ungummed as issued Cat £25 (5) | 25 |
| 346 | ** | 2005 Orchids Set plus Min Sheet unh (5+M/S) | 10 | 386 | * | 1952 Gymnastics 4x \$400 Blocks Scott 141/145 ungummed Reprint Blocks (16) | 25 |
| | | CENTRAL AFRICAN EMPIRE | | 387 | * | 1954 1st Death Anniv Stalin Set SG 1634/36 ungummed as issued (3) | 7 |
| 347 | ** | 1977 History of Aviation Min Sheet unh (1) | 10 | 388 | U | 1954 Russian Economic & Cultural Exh SG 1637 Fine Used (1) | 12 |
| 348 | ** | 1978 250th Birth Anniv of Captain Cook Imperf Set unh (4) | 20 | 389 | U | 1955 5th Anniv Sino-Russian Treaty Pair SG 1658/59 Fine Used (2) | 5 |
| 349 | ** | 1979 Death Centenary of Sir Rowland Hill Gold Embossed Min Sheet unh (1) | 25 | 390 | * | 1955 60th Death Anniv of Engels 20f Sepia SG 1685 ungummed as issued Cat £24 (1) | 25 |
| | | CENTRAL AFRICAN REPUBLIC | | 391 | U | 1955 Scientists Min Sheet Part Set of 3 (Scott 245,247,248 Fine Used Cat US\$60 (3) | 60 |
| 350 | ** | 1979 Winter Olympic Games Lake Placid Set plus Min Sheet unh (4+M/S) | 25 | 392 | U | 1959 First National Games Set (C72) SG 1872/87 Fine Used (16) | 10 |
| 351 | ** | 1981 1500f Navigators Gold Embossed Min Sheet unh (1) | 20 | 393 | U | 1960 Chrysanthemums Set (S44) SG 1947/64 Fine Used Cat £65 (18) | 65 |
| 352 | ** | 1983 Airships Set unh (6) | 10 | 394 | U | 1962 Support for Cuba Set (S51) SG 2032/34 Fine Used Cat £40 (3) | 40 |
| 353 | ** | 1983 Olympic Games Los Angeles Min Sheet unh (1) | 10 | 395 | U | 1963 Butterflies Set (S56) SG 2069/88 Fine Used Cat £40 (20) | 50 |
| 354 | ** | 1983 WWF Black Rhinoceros Set unh (4) | 15 | 396 | U | 1963 Hwangshan Landscape 30f The Forest of Lions SG 2138 Fine Used Cat £75 (1) | 75 |
| 355 | ** | 1984 Olympic Games Los Angeles Set plus Min Sheet unh (5+M/S) | 30 | | | | |
| 356 | ** | 1990 Olympic Games Barcelona Set plus Min Sheet unh (6+M/S) | 40 | | | | |
| 357 | ** | 1993 Elvis Presley Anniv Min Sheet unh (1) | 20 | | | | |
| 358 | ** | 1995 Halley's Comet Set unh (6) | 35 | | | | |
| 359 | ** | 2011 Kingfishers Sheetlet of 4 plus Min Sheet unh (4+M/S) | 50 | | | | |
| | | CEYLON | | | | | |
| 360 | * | 1857/64 QV 1/2d Dull Mauve SG 18 Good Mint Cat £225 (1) | 225 | | | | |
| 361 | * | 1867/70 QV 4d Rose SG 65 Good Mint Cat £300 (1) PHOTO-PLATE 1 PHOTO-PLATE 1 | 300 | | | | |
| 362 | * | 1904/05 KEVII Set SG 277/88 Good Mint Cat £80 (12) | 80 | | | | |
| 363 | * | Cinderella 1930's Queen Mary's Needlework Guild/ Ceylon Branch Mint in Blue (1) PHOTO-PLATE 1 PHOTO-PLATE 1 | 25 | | | | |

| LOT | | NZ\$ | LOT | | NZ\$ |
|-----|----|---|-----|----|---|
| 397 | U | 1963 Hwangshan Landscapes 22f SG 2137 Fine Used (1) | 431 | ** | 1977 1st Anniv Dealth of Chu De (J19) SG 2727/30 unh (4) |
| 398 | U | 1963 Hwangshan Landscapes 50f SG 2139 Fine Used Cat £25 (1) | 432 | ** | 1977 30th Anniv Founding of Inner Mongolian (J16) SG 2719/21 unh (3) |
| 399 | U | 1963 Hwangshan Landscapes Set less 10f Type 12 Cumulus on the Eastern Lake SG 2124/2134 & 2136/2139 Fine Used Cat £135 (15) | 433 | ** | 1977 50th Anniv Chinese People's Liberation Army (J20) SG 2731/35 unh Cat £25 (5) |
| 400 | U | 1963 Hwangshan Landscapes 20f SG 2136 Fine Used (1) | 434 | ** | 1977 Building Tachai-Type Development (T22) SG 2711/14 unh Cat £12 (4) |
| 401 | ** | 1964 African Freedom Day Pair (C103) SG 2164/65 unh (2) | 435 | ** | 1977 Developing Petroleum Industry Set (T19) SG 2747/52 unh (6) |
| 402 | U | 1965 2nd National Games 43f Volleyball SG 2290 Fine Used (1) | 436 | ** | 1977 National Conference Learning from Taching (J15) SG 2715/18 unh Cat £28 (4) |
| 403 | U | 1965 Ching Kang 52f Peaks SG 2258 Fine Used (1) | 437 | ** | 1978 Comrade Lei Feng Set (J26) SG 2758/60 unh (3) |
| 404 | U | 1965 People's Liberation Army 8f (5) Soldier's at rest & (6) Bayonet Charge SG 2263/64 Fine Used (2) | 438 | ** | 1978 Galloping Horses Part Set to 60f SG 2771/79 unh Cat £65 (9) |
| 405 | ** | 1971 Paris Commune Centenary 22f SG 2445 issued ungummed Cat £30 (1) | 439 | ** | 1978 Highway Bridges Min Sheet (T31) SG MS2834 unh Cat £550 (1) |
| 406 | ** | 1971 Paris Commune Centenary 8f SG 2443 issued ungummed Cat £200 (1) | 440 | ** | 1978 Highway Bridges Min Sheet (T31) SG MS2834/ Scott 1452 unh Cat £550/US\$400 (1) PHOTO-PLATE 5 |
| 407 | ** | 1972 1st Asian Table Tennis Championships Set (N11) SG 2489/92 unh Cat £90 (4) | 441 | ** | 1978 National Science Min Sheet (J25M) SG MS2765a/Scott 1383a Ungummed as issued Cat £700/US\$600 (1) PHOTO-PLATE 5 |
| 408 | * | 1972 30th Anniv Publication of Yen'an Forum on Literature & Art Set (N8) SG 2474/79 issued as no gum Cat £200 (6) | 442 | ** | 1979 30th Anniv Founding PRC Min Sheet (J45M) SG MS2883/Scott 1501 unh Cat £120/US\$100 (1) |
| 409 | ** | 1972 30th Anniv Publication of Yen'an Forum's Discussion on Literature & Art (N8) SG 2474/79 unh Cat £200 (6) | 443 | ** | 1979 4th National Games Min Sheet (J43M) SG MS2879/Scott 1497 unh Cat £130/US\$110 (1) PHOTO-PLATE 5 |
| 410 | ** | 1972 8f Freighter (N29) SG 2485 unh Cat £70 (1) | 444 | ** | 1979 Camellias Exhibition Ovpt Min Sheet (J42M) SG MS2923/Scott 1541 unh Cat £850/US\$450 (1) PHOTO-PLATE 5 |
| 411 | ** | 1972 Iron Man Wang Jinxi (N10) SG 2493 unh Cat £60 (1) | 445 | ** | 1979 Camellias Min Sheet (T37M) SG MS2922/Scott 1540 unh with a faint gum crease Cat £400/US\$275 (1) PHOTO-PLATE 5 |
| 412 | ** | 1972 Merchant Ships Set (N7) SG 2485/88 unh Cat £280 (4) | 446 | ** | 1979 Great Wall Exhibition Min Sheet (J41M) SG MS2874/Scott 1492 unh Cat £1100/US\$750 (1) PHOTO-PLATE 5 |
| 413 | ** | 1972 Promoting Physical Culture (N9) SG 2480/84 Set unh Cat £200 (5) PHOTO-PLATE 1 | 447 | ** | 1979 Great Wall Min Sheet (T38M) SG MS2865/Scott 1483 unh Cat £275/US\$175 (1) PHOTO-PLATE 5 |
| 414 | ** | 1972 Promoting Physical Culture Set (N9) SG 2480/84 unh Cat £200 (5) | 448 | ** | 1979 International Archives Week Set (J51) SG 2926/28 unh (3) |
| 415 | ** | 1972 Red Flag Canal Set (N12) SG 2494/97 unh Cat £200 (4) PHOTO-PLATE 1 PHOTO-PLATE 1 | 449 | ** | 1979 Scens from Pilgrimage to the West (Chinese Classic Novel) Set (T43) SG 2929/36 unh Cat £83 (8) |
| 416 | ** | 1973 22f Asian, African & Latin-American Table Tennis Championships SG 2492 unh (1) | 450 | ** | 1980 Dolphins Booklet Scott 1645 a+b unh Cat US\$100 (1) |
| 417 | * | 1973 Giant Panda's 10f,20f,43f SG 2501/03 Mint Hinged Cat £210 (3) | 451 | ** | 1980 First Anniv of Return to International Olympic Committee Set (J62) SG 3025/29 unh (5) |
| 418 | ** | 1973 Historical Relics Set (N16) SG 2537/48 unh Cat £67 (12) | 452 | ** | 1980 Gunwale Fable Booklet Scott 1664a unh Cat US\$55 (1) |
| 419 | ** | 1974 25th Anniv of Founding of PRC Strip of 3 (J3) SG 2585/87 unh Cat £12 (3) | 453 | ** | 1980 Lotus Min Sheet (T54M) SG MS3002/Scott 1617 unh Cat £375/US\$350 (1) |
| 420 | ** | 1974 30th Anniv Liberation of Albania (J4) SG 2589/90 unh (2) | 454 | ** | 1980 Qi Bashi Painting Min Sheet (T44M) SG MS2955/Scott 1573 unh Cat £375/US\$325 (1) PHOTO-PLATE 5 |
| 421 | ** | 1974 Arobatics (T2) SG 2555/60 unh with minor blemish Cat £72 (6) | 455 | ** | 1981 Chinese Ceramics Set (T62) SG 3056/61 unh (6) |
| 422 | ** | 1974 Tachai Red Banner (T5) SG 2579/83 unh Cat £20 (5) | 456 | ** | 1981 Panda Booklet Scott 1678a Pane unhinged but the Booklet Cover has staining Cat US\$20 (1) |
| 423 | ** | 1974 UPU Centenary Set (J1) Set unh Cat £36 (3) | 457 | ** | 1981 Scenes of Lushan Mountains Set (T67) SG 3085/91 (7) |
| 424 | ** | 1975 3rd National Games of PRC (J6) SG 2614/20 unh Cat £38 (6) | 458 | ** | 1981 Twelve Beauties Min Sheet (T69M) SG 3158/ Scott 1761 unh Cat £225/US\$275 (1) PHOTO-PLATE 5 |
| 425 | ** | 1975 Criticism of Confucius & Liu Piao (T8) SG 2610/13 unh Cat £80 (4) | 459 | ** | 1981 Year of the Cock Booklet Scott 1647a unh Cat US\$350 (1) PHOTO-PLATE 4 |
| 426 | ** | 1975 National Conference 'Learning Agriculture from Tachai' (J7) SG 2624/26 unh Cat £30 (3) | 460 | ** | 1982 Bird Song Min Sheet (T79M) SG MS3207/Scott 1810 unh Cat £60/US\$52.50 (1) |
| 427 | ** | 1975 Rural Women Teachers (T9) SG 2600/03 unh with gum staining Cat £88 (4) | | | |
| 428 | ** | 1976 10th Anniv Chairman Mao's Swim in Yangste River (J10) SG 2660/62 unh Cat £18 (3) | | | |
| 429 | ** | 1976 Shaoshan Revolutionary Sites (T11) SG 2681/84 unh Cat £12 (4) | | | |
| 430 | ** | 1977 11th National Congress of Communist Party (J23) SG 2736/38 unh Cat £45 (3) | | | |

| LOT | | NZ\$ | LOT | | NZ\$ |
|-----|---|------|-----|---|------|
| 461 | ** 1982 Liao Dynasty Sculpture Min Sheet (T74M) SG MS3217/Scott 1820 unh Cat £65/US\$55 (10 | 50 | 492 | ** 1996 Dunhuang Cave Murals 6th Series Min Sheet SG MS4135 unh (1) | 10 |
| 462 | ** 1982 Medicinal Plants Min Sheet (T72M) SG MS3182/ Scott 1795 unh Cat £38/US\$27.50 (1) | 30 | 493 | ** 1997 Return of Hong Kong to China Min Sheet SG MS4203 & 1997 Literature 'Outlaws of the Marsh' 5th Series SG MS4252 unh (2) | 10 |
| 463 | ** 1982 Messenger 1st Congress All-China Philatelic Federation Min Sheet (J85M) SG MS3195/Scott 1803 unh Cat £26/US\$27.50 (1) | 25 | 494 | ** 1997 View of Pudong Min Sheet SG MS4157 unh (1) | 10 |
| 464 | ** 1982 Year of the Dog Booklet Scott 1764a unh Cat US\$70 (1) | 70 | 495 | ** 1998 World Heritage Site Min Sheet SG MS4280, 1998 Xilingguole Grasslands Min Sheet SG MS4308, 1999 UPU Congress Min Sheet SG MS4382 unh (3) | 15 |
| 465 | ** 1983 Opera Min Sheet (T82M) SG MS3241/Scott 1844 unh Cat £150/US\$160 (1) PHOTO-PLATE 5 | 150 | 496 | ** 1999 Return of Macao to China 50y Min Sheet SG MS4455 unh (1) | 40 |
| 466 | ** 1983 Swans Booklet Scott 1889a unh Cat US\$55 (1) | 55 | 497 | ** 2000 Spring Festival Min Sheet SG MS4471, Laoshan Mountain Min Sheet SG MS4514, 5th Philatelic Federation Congress Min Sheet SG MS4515, Olympic Games Min Sheet SG MS4531, Flowers Min Sheet SG MS4556 unh (5) | 50 |
| 467 | ** 1983 Terracotta Warriors Booklet Scott 1863a unh Cat US\$125 (1) | 100 | 498 | * Cinderella WW2 'War Effor Stamp/Shanghai' label with Map of the United Kingdom in Blue/Red/White Mint (1) | 25 |
| 468 | ** 1983 Terracotta Warriors Min Sheet (T88M) SG MS3260/Scott 1863 unh Cat £85/US\$60 (1) | 60 | | CHINA (TAIWAN) | |
| 469 | ** 1983 Year of the Pig Booklet Scott 1832a unh Cat US\$125 (1) | 125 | 499 | * 1953 3rd Anniv Re-election of President Chian Kai-shek SG 151a/56a Mint No Gum as issued Cat £325 (6) PHOTO-PLATE 1 | 300 |
| 470 | ** 1984 Japanese Crested Ibis Set (T94) SG 3311/13 unh (3) | 5 | 500 | * 1961 Agricultural Census Set SG 395/97 ungummed as issued (3) | 15 |
| 471 | ** 1984 Peony Pavilion Min Sheet (T99M) SG 3354/Scott 1955 unh Cat £40/US\$45 (1) | 40 | 501 | ** 1968 17th Pacific Area Travel Association Conference Pair unh (2) | 10 |
| 472 | ** 1984 Roses Set (T93) SG 3304/09 unh (6) | 6 | 502 | ** 1984 Chinese Classic Poetry - Yuan Dynasty Lyric Poems Set SG 1524/27 unh (4) | 50 |
| 473 | ** 1984 Tang Dynasty Paintings Min Sheet (T89M) SG MS3303/Scott 1904 unh with a crease. Cat £180/US\$200 (1) | 50 | 503 | ** 1984 Sung Dynasty Paitning Set SG 1559/62 unh (4) | 60 |
| 474 | ** 1984 Zhuo Zheng Garden Set (T96) SG 3318/21 unh (4) | 6 | 504 | ** 1985 4th Asian Costume Conference Set unh (4) | 20 |
| 475 | ** 1985 Mei Flowers Min Sheet (T103M) SG MS3383/ Scott 1980 unh Cat £45/US\$45 (1) | 45 | 505 | ** 1985 Chinese Classic Poetry 4th Set - Poems from 'Book of Odes' SG 1594/97 unh (4) | 35 |
| 476 | ** 1985 Year of the Ox Booklet Scott 1966a unh Cat US\$35 (1) | 35 | 506 | ** 1987 Chinese Costumes 3rd Set unh (4) | 15 |
| 477 | U 1986 Cranes Min Sheet (T110M) SG MS3453/Scott 2036 Used on piece (1) | 5 | 507 | ** 1987 Painting After Choo Po-su's 'Red Cliff' Set in 2x Strips of 5 unh (10) | 20 |
| 478 | ** 1986 Dr Sun Yat-sun Min Sheet (J133M) SG MS3470/ Scott 2067 unh Cat £10/US\$16 (1) | 10 | 508 | ** 1988 Chinese Costumes 4th Set unh (4) | 15 |
| 479 | ** 1986 Year of the Tiger Booklet Scott 2019a unh Cat US\$20 (1) | 20 | 509 | ** 1988 Flowers 4th Set Min Sheet unh (1) | 30 |
| 480 | ** 1987 Birds of Prey Set (T114) SG 3481/84 unh (4) | 10 | 510 | ** 1988 Flowers Set & Min Sheet 3rd Series unh (3+M/S) | 45 |
| 481 | ** 1987 Literature - 'The Outlaws of the Marsh' Min Sheet (T123M) SG MS3534 unh (1) | 50 | 511 | ** 1988 Frogs (Amphibians) Set unh (4) | 20 |
| 482 | ** 1987 Year of the Hare Booklet Scott 2074a unh Cat US\$30 (1) | 30 | 512 | ** 1988 Frogs Set unh (4) | 30 |
| 483 | ** 1988 Year of the Dragon Booklet Scott 2131a unh Cat US\$55 (1) | 55 | 513 | ** 1988 New Year Greeting Pair & Min Sheet unh (2+M/S) | 45 |
| 484 | ** 1989 Silk Paintings Min Sheet (T135M) SG MS3605 & 1989 West Lake Min Sheet (T144M) SG MS3652 unh (2) | 15 | 514 | ** 1988 Traditional Handicrafts Set unh (3) | 10 |
| 485 | ** 1989 Year of the Snake Booklet Scott 2193a unh Cat US\$26 (1) | 25 | 515 | ** 1988 Yangmingshan National Park Set with Specimen bars over the value unh (4) | 10 |
| 486 | ** 1990 11th Asian Games Min Sheet (J172M) SG MS3701 unh (1) | 15 | 516 | ** 1989 Butterflies 1st Set unh (4) | 15 |
| 487 | ** 1993 Bamboo Min Sheet, Mao Tse-Tung Min Sheet, Congress Grottoes Min Sheet & Gold Ovpted Min Sheet unh (4) | 20 | 517 | ** 1989 Teapots Set 1st Set unh (4) | 15 |
| 488 | ** 1994 Pagodas Min Sheet, 1994 Royal Wedding Min Sheet & 1995 Lake Taihu Min Sheet unh (3) | 10 | 518 | ** 2000 Birds 4th Series Set unh (4) | 20 |
| 489 | ** 1994 Wedding Ceremony Min Sheet, 1994 Unesco World Heritage Site Min Sheet, 1994 Battle of Chibi Min Sheet, 1994 UPU Min Sheet, 1994 4th All China Philatelic Federation Congress Min Sheet, 1994 Gorges of Yantse River Min Sheet, 1994 Pagodas Min Sheet unh (7) | 40 | | CHRISTMAS ISLAND | |
| 490 | ** 1995 Lake Taihu Min Sheet, 1995 Sweet Osmanthus Min Sheet unh (2) | 10 | 519 | ** 1968 Fish Definitives Set SG 22/31 unh (12) | 30 |
| 491 | ** 1995 World Table Tennis Min Sheet SG MS3978/Scott 2568a unh Cat £32/US\$20 (1) | 25 | 520 | ** 1987 Wildlife Set SG 229/44 unh (17) | 45 |
| | | | 521 | ** 1990 Transport Definitives Set SG 287/302 unh (16) | 30 |
| | | | 522 | ** 1990 World Stamp Exhibition Auckland Min Sheet unh (1) | 15 |
| | | | 523 | ** 1990 WWF Abbott's Booby Set unh (4) | 10 |
| | | | 524 | ** 1991 Police Force Set plus Min Sheet unh (4+M/S) | 20 |
| | | | 525 | ** 1995 Marine Life Set unh (9) | 20 |
| | | | 526 | ** 2006 Heritage Buildings Set unh (4) | 16 |
| | | | 527 | ** 2008 50th Anniv Australian Territory Set unh (5) | 20 |
| | | | | CINDERELLA | |
| | | | 528 | * Olympics 1912 Stockholm 14x different labels Mint Very Scarce lot. Good Olympic Thematic Item (14) | 600 |
| | | | | COCOS (KEELING) ISLAND | |
| | | | 529 | ** 1979/80 Fish Definitives Set SG 34/47 unh (17) | 10 |
| | | | 530 | * 1990 Surcharges incl the Official Paid SG 01 Fine Used. The rest unhinged (7) PHOTO-PLATE 1 | 250 |
| | | | 531 | ** 1990 World Stamp Exhibition Auckland Min Sheet (Flowers) unh (1) | 15 |

| LOT | | NZ\$ | LOT | | NZ\$ | | |
|-----|--------|---|-----|-----|------|--|-----|
| 532 | ** | 1991 Starfish and Sea Urchins Set unh (4) | 15 | 574 | ** | 1989 WWF Endangered Birds of the Cook Islands Set unh (4) | 20 |
| 533 | ** | 1992 WWF Buff-banded Rail Set unh (4) | 10 | 575 | ** | 1990 150th Anniv of the Penny Black Set plus Min Sheet unh (4+M/S) | 30 |
| 534 | ** | 1993 'Taipei 93' International Stamp Exhibition. Air-sea Rescue Service Min Sheet unh (1) | 65 | 576 | ** | 1990 Christianity Set plus Min Sheet unh (4+M/S) | 20 |
| 535 | ** | 2005 Reef Sharks Set unh (4) | 20 | 577 | ** | 1994 25th Anniv of the 1st Moon Landing Set unh (4) | 30 |
| 536 | ** | 2007 Living Shells Set unh (4) | 25 | 578 | ** | 1994 Reef Life Definitives Set unh (10) | 20 |
| 537 | U | Official 1991 No Value 'Official Paid Mainland' Ovpt. SG 01 FU Cat £90 (1) | 135 | 579 | ** | 2007 Turtles Set in Block of 4 unh (4) | 20 |
| | | COLOMBIA | | 580 | ** | 2009 Pacific Mini Games Min Sheet unh (1) | 15 |
| 538 | ** | 1947 Orchids Set unh (6) | 10 | 581 | ** | Official 1985 5c to 70c, \$1.10, \$2 on \$1.20 unh (14) | 50 |
| 539 | * | 1974 Centenary of the UPU Set plus 20p Air Good Mint (5) | 10 | 582 | ** | Officials 1985 OHMS Overprints Set to \$14 SG 032/052 unh Cat £90 (21) | 125 |
| 540 | ** | 1977 Opening of the Philatelic Museum Medellin Min Sheet (Showing Orchids) unh (1) | 35 | | | COSTA RICA | |
| | | COMORO ISLAND | | 583 | ** | 1960 Olympic Games Perfed and Imperf Min Sheets unh (2) | 25 |
| 541 | * | 1964 Native Craft Set Good Mint (4) | 15 | 584 | ** | 1975 1st Central American Orchid Exhibition Set unh (20) | 70 |
| 542 | ** | 1992 Olympic Games Barcelona Set plus Min Sheet unh (6+M/S) | 25 | | | CROATIA | |
| 543 | ** | 2000 Chess Sheetlet of 6 plus Min Sheet unh (6+M/S) | 50 | 585 | ** | 1999 WWF Orsini's Viper Set unh (4) | 10 |
| 544 | ** | 2009 Turtles Sheetlet of 6 plus Min Sheet unh (6+M/S) | 50 | 586 | * | Cinderella 1949 Centenary 10k x 8 different, 20k x 10 different plus Imperf Red label (19 items) | 100 |
| | | CONGO | | | | CUBA | |
| 545 | */**/U | 1979 Death Centenary of Sir Rowland Hill Set plus Min Sheet unh (Min Sheet FU) (4+M/S) | 20 | 587 | * | 1930 2nd Central American Games Set Good Mint (5) | 20 |
| 546 | ** | 1980 Birds Min Sheet unh (1) | 50 | 588 | ** | 1982 Prehistoric Animals Set unh (6) | 15 |
| 547 | ** | 1980 Football World Cup Stadiums Set unh (5) | 10 | 589 | ** | 1983 Turtles Set unh (6) | 10 |
| 548 | ** | 1982 Bicentenary of George Stephenson Set unh (4) | 10 | 590 | ** | 1987 Dinosaurs Set unh (6) | 10 |
| 549 | ** | 1983 Pre Olympic Year Set plus Min Sheet unh (4+M/S) | 30 | 591 | ** | 1992 WWF Bee Hummingbird Set unh (4) | 10 |
| 550 | ** | 1984 50th Anniv of Railways in Congo Set unh (4) | 25 | 592 | ** | 1995 Coco Key Tourism and Birds Set SG 4026/31 unh (6) | 15 |
| 551 | ** | 1984 Railway Locomotives Set unh (4) | 25 | 593 | ** | 1998 WWF Cuban Conure Set unh (4) | 15 |
| 552 | ** | 1986 Football World Cup Set unh (4) | 25 | 594 | ** | 2005 Horses Set unh (5) | 15 |
| 553 | ** | 1987 WWF Crocodiles Set unh (4) | 20 | 595 | ** | 2006 Europa. Stamp on Stamp Set unh (4) | 40 |
| 554 | ** | 1988 Olympic Games Seoul Set plus Min Sheet unh (4+M/S) | 35 | 596 | ** | 2006 Postal Services Pair unh (2) | 15 |
| 555 | ** | 1991 1500f Scouts Gold Embossed Min Sheet unh (1) | 25 | 597 | * | Cinderella 1939 Experimental First Rocket Mail Min sheet Imperf. Has a slight crease (1) | 50 |
| 556 | ** | 1998 WWF Calabar Sheetlet of 12 unh (12) | 15 | | | CYPRUS | |
| 557 | ** | 2002 Steam Trains of the Americas Sheetlet of 9 unh (9) | 15 | 598 | * | 1881 QV 1/2d on 1d SG 7 Plate 205 Mint with gum cracking Cat £80 (1) | 75 |
| 558 | ** | 2005 Steam Train Min Sheet unh (1) | 10 | 599 | U | 1928 50th Anniv British Rule Part Set to 18pi SG 123/30 Fine Used Cat £122 (8) | 150 |
| 559 | ** | 2011 European High Speed Trains Set 2 Min Sheets unh (2) | 30 | 600 | U | 1934 KGV Definitives Set SG 133/43 Fine Used Cat £170 (11) | 250 |
| | | COOK ISLANDS | | 601 | U | 1935 Silver Jubilee Set Fine Used (4) | 45 |
| 560 | U | 1919 KGV Definitives Set SG 47/59 Very Good to Fine Used Cat £80 (13) | 100 | 602 | U | 1937 Coronation Set Fine Used (3) | 10 |
| 561 | U | 1920 Pictorials Set SG 70/75 Nice Used Cat £85 (6) | 100 | 603 | ** | 1938/51 KGV 1p Orange P13 1/2 x 12 1/2 SG 154a unh Cat £550 (1) PHOTO-PLATE 1 | 550 |
| 562 | C | 1937 (1JE) Coronation Illustrated Registered FDC Fine (1) | 20 | 604 | U | 1938/51 KGV Definitives Set SG 151/63 Fine Used Cat £55 (19) | 75 |
| 563 | U | 1938 KGV Definitives Set SG 127/29 Fine Used Cat £70 (3) | 100 | 605 | U | 1948 Silver Wedding Pair Fine Used (2) | 100 |
| 564 | U | 1944/46 Definitives Set SG 137/45 Fine Used Cat £140 (9) | 175 | 606 | U | 1949 UPU Set Very Good to Fine Used (4) | 13 |
| 565 | U | 1949/61 Definitives Set SG 150/59 Fine Used Cat £60 (10) | 75 | 607 | U | 1955/60 QE Definitives Set SG 173/87 Very Good to Fine Used Cat £75 (15) | 100 |
| 566 | U | 1966 £1 Arms SG 193 Fine Used (1) | 25 | 608 | U | 1960/61 QE Cyprus Republic Overprints Set SG 188/202 Fine Used Cat £95 (15) | 140 |
| 567 | U | 1966 £1 Arms SG 193a Aeroplane Omitted Fine Used (1) | 75 | 609 | U | 1962 Definitives Set SG 211/23 Fine Used Cat £38 (13) | 55 |
| 568 | U | 1976 Bicentenary of the American Revolution Pair plus Min Sheet FU (2+M/S) | 20 | 610 | U | 1963 Europa 2nd Set SG 234/36 Fine Used (3) | 13 |
| 569 | ** | 1978 Bicentenary of the Discovery of Hawaii Set plus Min Sheet unh (3+M/S) | 20 | 611 | U | 1963 Europa Set SG 224/26 Fine Used (3) | 10 |
| 570 | ** | 1984 Bicentenary of Manned Flight Set plus Min Sheets unh (5+2M/S) | 15 | 612 | ** | 1998 WWF Cyprus Mouflon Set in Block of 4 unh (4) | 10 |
| 571 | ** | 1985 John Audubon Bicentenary Min Sheets unh (3) | 25 | | | CZECHOSLOVAKIA | |
| 572 | ** | 1987 Surcharges Set SG 1090/1123 unh (34) | 30 | 613 | ** | 1996 WWF Mammals Min Sheet unh (1) | 20 |
| 573 | ** | 1989 20th Anniv of the 1st Moon Landing Set plus Min Sheet unh (8+M/S) | 40 | | | DJIBOUTI | |
| | | | | 614 | ** | 1979 Death Centenary of Sir Rowland Hill Set unh (3) | 10 |
| | | | | 615 | ** | 1979 Philxfrance 2nd Set 80f UPU/Railway/Plane SG 764 Imperf corner single unh (1) | 20 |
| | | | | 616 | ** | 1983 Shells Set unh (5) | 15 |
| | | | | 617 | ** | 1984 150th Birth Anniv of Gottlieb Daimler Set unh (3) | 10 |

| LOT | | | NZ\$ | LOT | | | NZ\$ |
|-----|-----|---|------|-----|-----|--|------|
| 618 | ** | 1985 Aubadon Set plus Min Sheet unh (4+M/S) | 60 | 654 | U | 1931 100m on 27m Graf Zeppelin Ovpt SG 186 Fine Used Cat £85 (1) | 125 |
| | | DOMINICA | | | | | |
| 619 | U | 1874 QV 1d Red plus Shade, 2 1/2d Blue and 2 1/2d Brown SG 5, 22a, 15, 23 FU (4) | 40 | 655 | * | 1931 50m on 27m Graf Zeppelin Overprint SG 185 Mint with a slight tone Cat £90 (1) | 50 |
| 620 | * | 1886 Half Penny on 6d Green Surcharge SG 17 Good Mint (1) | 10 | 656 | * | 1931 Agricultural & Industrial Exhibition Set Good Mint (3) | 8 |
| 621 | ** | 1984 WWF Birds set unh (4) | 40 | 657 | * | 1932 50m on 50p SG 187 Mint with a heavier hinge (1) | 10 |
| 622 | ** | 1987 Birds of Dominica Definitives Set SG 1037/51 unh (15) | 20 | 658 | * | 1933 International Aviation Congress Set SG 214/18 Good Mint except for the 15m with a light tone. Cat £110 (5) | 90 |
| 623 | ** | 1992 Prehistoric Animals Set unh (8) | 30 | | | | |
| 624 | ** | 2011 Sea Shells Sheetlet of 6 plus Min Sheet unh (6+M/S) | 25 | 659 | * | 1933 International Railway Congress Set SG 189/92 Good Mint Cat £88 (4) | 90 |
| | | DOMINICAN | | 660 | * | 1933/38 Airmails Set SG 193/213 Good Mint Cat £110 (21) | 100 |
| 625 | ** | 1994 WWF Haitian Solenodon Set unh (4) | 15 | 661 | U | 1934 UPU Congress Part Set 20m to £1 SG 227/32 Very Good to Fine Used Cat £330 (6) PHOTO-PLATE 1 | 450 |
| | | DUBAI | | | | | |
| 626 | U | 1970 Pictorials Set SG 362/71 FU (10) | 35 | 662 | * | 1936 15th Agricultural & Industrial Exhibition Set Good Mint (4) | 15 |
| | | ECUADOR | | 663 | * | 1938 18th International Cotton Congress Set Good Mint (3) | 7 |
| 627 | ** | 1957 Opening of the Quito-Ibarra-San Lorenzo Railway Min Sheet unh (1) | 20 | 664 | * | 1938 International Telecommunications Conference Set Good Mint (3) | 8 |
| 628 | ** | 1992 Galapagos Islands Animals Set unh (4) | 10 | 665 | * | 1938 King Farouk's 18th Birthday SG 272 Good Mint Cat £250 (1) PHOTO-PLATE 1 | 250 |
| | | EGYPT | | 666 | * | 1938 Leprosy Research Congress Set Good Mint (3) | 8 |
| 629 | ** | 1866 10pi Slate SG 7 Fine Unhinged Cat £350 (1) PHOTO-PLATE 1 | 700 | 667 | U | 1938 Royal Wedding SG 265 Fine Used (1) | 10 |
| 630 | */U | 1866 Definitives Part Set to 5pi Rose SG 1/6 All Very Good to Fine Used except for 2pi Yellow Mint No Gum Cat £413 (6) | 350 | 668 | * | 1938 Royal Wedding SG 265 Good Mint (1) | 8 |
| 631 | U | 1867/71 Definitives Set SG 11/16 Very Good Used Cat £225 (6) PHOTO-PLATE 1 | 300 | 669 | C | 1940 (23OC) YMCA/HM Forces OAS Cover to NZ bearing 4x 10m Definitives tied by FPO/KW1 cds. Censored (1) | 20 |
| 632 | U | 1872/75 20pa Blue & 1pi Red SG 26/27 Nice Used Cat £85 (2) | 125 | | | | |
| 633 | U | 1872/75 Definitives Typographed Set SG 28/34 Very Good Used Cat £85 (7) | 125 | 670 | | 1943 5th Birthday Princess Ferial SG 289 unh (1) | 20 |
| 634 | U | 1874/75 Definitives Set SG 35/41 Very Good Used (7) | 60 | 671 | * | 1943/44 Express Letter Pair SG E289/90 Good Mint (2) | 15 |
| 635 | * | 1878 Surcharges SG 42/43 Good Mint (2) | 20 | | | | |
| 636 | U | 1879 Definitives Set SG 44/49 Very Good Used (6) | 30 | 672 | * | 1944/52 Definitives Set SG 291/301 Good Mint (11) | 20 |
| 637 | * | 1884 20pa on 5pi Green Surcharges SG 57 & 57a (Surcharge Inverted) Good Mint Cat £72 (2) | 75 | 673 | * | 1947 Airmails Set SG 322/33 Good Mint (12) | 20 |
| 638 | * | 1888/1909 3m Maroon SG 60 Good Mint (1) | 10 | 674 | * | 1947 International Exhibition of Fine Arts Set Good Mint (4) | 10 |
| 639 | U | 1914 Definitives Set SG 73/82 Good to Very Good Used (10) | 12 | 675 | * | 1947/51 Definitives Set SG 340/46 Good Mint Cat £90 (7) | 90 |
| 640 | * | 1922 Proclamation 100m Slate SG 109 Good Mint Cat £85 (1) | 90 | 676 | * | 1952 Airmail Overprints Set SG 393/403 Good Mint Cat £40 (12) | 40 |
| 641 | U | 1922 Proclamation Set SG 98/110 Very Good Used (13) | 20 | 677 | * | 1952 Egypt-Sudan Overprints 1m,2m,4m,6m,10m,13m,15m,22m,40m & 200m Good Mint Cat £100 (10) | 100 |
| 642 | U | 1923/24 King Fuad 1 Definitives Set SG 111/22 Very Good Used (12) | 60 | 678 | * | 1952 Overprints Set SG 373/91 Good Mint Cat £125 (19) | 125 |
| 643 | * | 1925 International Geographical Congress Set SG 123/25 - Good Mint except for the 5m brown which has gum toning Cat £70 (3) | 50 | 679 | * | 1953 Airmails Set SG 455/66 Good Mint - the 10m with one perf tone Cat £200 (12) | 200 |
| 644 | U | 1926 12th Agricultural & Industrial Exhibition 50m Blue-Green SG 129 Very Good Used (1) | 15 | 680 | * | 1953 Egypt-Sudan Airmail Overprints - 2m, 3m,5m,8m,10m,30m (Mint No Gum),50m,100m,200m All Good Mint (9) | 25 |
| 645 | U | 1926 50p King's 58th Birthday SG 134 Very Good Used (1) | 50 | 681 | */U | 1953 Overprints Set SG 436/54 Very Good to Fine Used except for 1m,2m & 13m which are Mint Cat £100 (19) | 150 |
| 646 | * | 1926 Inauguration of Port Faud 5m,10m,15m SG 141/43 Part Set Good Mint. Scarce Cat £1125 (3) PHOTO-PLATE 1 | 1000 | 682 | U | 1953/56 Definitives Set SG 414/34 Very Good to Fine Used (21) | 25 |
| 647 | * | 1926 International Navigation Congress Set Good Mint (3) | 15 | 683 | U | (Alexandria) 1858/79 GB QV 1/- Green SG Z38 postmarked 'B01' cancel Plate 4 with left wing margin. Has short perfs at left (1) | 20 |
| 648 | * | 1926/29 27m De Haviland DH34 Biplane SG 132/33 Good Mint (2) | 35 | 684 | U | (Alexandria) 1858/79 GB QV 10d Red-Brown SG Z33 postmarked with part 'B01' cancel. The left margin imperf Good Used Cat £140 (1) | 100 |
| 649 | * | 1927 International Cotton Congress Set Good Mint (3) | 10 | | | | |
| 650 | * | 1927 Statistical Congress Set Good Mint (3) | 10 | 685 | U | (Alexandria) 1858/79 GB QV 2 1/2d Rosy Mauve SG Z6 postmarked 'B01' Heavy cancel Cat £65 (1) | 40 |
| 651 | U | 1927/37 £1 Definitive SG 172 Fine Used (1) | 13 | 686 | U | (Alexandria) 1858/79 GB QV 4d Vermilion SG Z17 postmarked 'B01' Plate 12 Good Used (1) | 30 |
| 652 | U | 1927/37 Definitives Set incl extra values noted an extra 500m & £1 values. Very Good to Fine Used Cat £50 (28) | 75 | | | | |
| 653 | * | 1929 Prince's Ninth Birthday Set Good Mint (4) | 10 | | | | |

| LOT | | | NZ\$ | LOT | | NZ\$ | |
|-----|----|--|------|--|----|--|-----|
| 687 | U | (Alexandria) 1858/79 GB QV 5/- Rose SG Z41 postmarked 'B01' Plate 1 Good Used. Centred left. Scarce. Cat £250 (1) PHOTO-PLATE 1 | 250 | 718 | * | (Suez Canal Company) Reprinted Mint Set plus Facsimile Sheet (4 & M/S) | 50 |
| 688 | U | (Alexandria) 1858/79 GB QV 6d Grey SG Z28 postmarked with 'B01' cancel Plate 15 Very Good Used (1) | 25 | 719 | U | (Suez) 1859/79 GB QV 2 1/2d Rosy Mauve SG Z49 postmarked 'B02' Plate 9 Very Good Used (1) | 30 |
| 689 | U | (Alexandria) 1858/79 GB QV 6d Lilac postmarked 'B01' Plate 5 Very Good Used (1) | 30 | 720 | U | (Suez) 1859/79 GB QV 4d Vermilion SG Z56 postmarked 'B02' cancel. Plate 12 Very Good Used (1) | 30 |
| 690 | U | (Alexandria) 1858/79 GB QV 6d Violet SG Z24 postmarked 'B01' Plate 8 with a right wing margin. Good Used (1) | 30 | 721 | U | (Suez) 1859/79 GB QV 6d Grey SG Z67 postmarked with a complete 'B02' cancel. Very Good Used Cat £100 (1) PHOTO-PLATE 1 | 100 |
| 691 | U | (Alexandria) 1858/79 QV 3d Carmine-Rose SG Z10 postmarked 'B01' Very Good used Cat £120 (1) | 125 | 722 | U | (Suez) 1859/79 GB QV 6d Lilac SG Z62 postmarked 'B02' cancel. Very Good Used. Has a minor stain. Cat £55 (1) | 50 |
| 692 | U | (British Forces in Egypt) 1932/33 1p SG A1 Good Used (1) | 6 | 723 | U | (Suez) 1859/79 GB QV 6d Violet SG Z63 Plate 8 postmarked 'B02' cancel. Has a Right Wing margin. Centred to base. Cat £42 (1) | 40 |
| 693 | ** | (British Forces in Egypt) 1932/33 1p SG A2 unh Cat £50 (1) | 75 | <u>EQUATORIAL GUINEA</u> | | | |
| 694 | * | (British Forces in Egypt) 1934/35 1p Carmine & 1p Green SG A7/8 - the 1p Carmine with minor staining Cat £63 (2) | 50 | 724 | ** | 1991 WWF Mandrill Set unh (4) | 15 |
| 695 | U | (British Forces in Egypt) 1934/35 SG A7/9 Very Good Used (3) | 20 | <u>ERITREA</u> | | | |
| 696 | * | (British Forces in Egypt) 1936/39 SG A12/15 Good Mint (4) | 30 | 725 | ** | 1996 WWF Gemsbok Set unh (4) | 20 |
| 697 | U | (British Forces in Egypt) 1936/39 SG A12/15 Very Good to Fine Used (4) | 20 | 726 | ** | 2001 WWF Aardwolf Set unh (4) | 20 |
| 698 | * | Cinderella 1940's 'We Realise in Egypt that the safe arrival of this letter is due to The British Navy' WW2 Patriotic label Mint (1) | 20 | <u>ESTONIA</u> | | | |
| 699 | * | Express Letter 1926 20m Green & 20m Black/Red SG E138/139 Good Mint (2) | 30 | 727 | * | 1928 Definitives Set SG 73/87 incl extra 1s value Good Mint Cat £120 (16) | 100 |
| 700 | U | Officials 1907 Set SG 073/78 Very Good Used (6) | 15 | <u>ETHIOPIA</u> | | | |
| 701 | * | Officials 1915 Set SG 088/090 Good Mint (3) | 40 | 728 | ** | 1961 Fauna Set SG 517/22 unh (6) | 15 |
| 702 | U | Officials 1922 Set SG 0111/20 Very Good Used Cat £275 (10) | 375 | 729 | ** | 1990 WWF Walia ibex Set unh (4) | 20 |
| 703 | * | Officials 1922 Set SG 098/0101 Good Mint Cat £110 (4) | 100 | 730 | ** | 2001 WWF Grevy's Zebra Set unh (4) | 20 |
| 704 | * | Officials 1922/23 Part Set (no SG 0119) SG 0111/0118 & 0120 Good Mint Cat £80 (9) | 80 | <u>FALKLAND ISLAND DEPENDENCIES</u> | | | |
| 705 | * | Officials 1924/25 Set SG 0123/30 Good Mint Cat £85 (8) | 85 | 731 | C | 1949 Handdrawn 'HMS William Scoresby' on Card with KGVI 3d Map tied by cds (1) PHOTO-PLATE 4 | 50 |
| 706 | * | Officials 1952 Overprints Set SG D404/12 Good Mint (9) | 15 | 732 | * | Graham Land,South Georgia,South Orkneys & South Shetlands 1944/45 KGVI 6d Ship value SG A6,B6,C6,D6 Good Mint Cat £84 (4) | 75 |
| 707 | * | Postage Dues 1884 10pa & 20pa SG D57/58 with heavier hingeing plus 5pi SG D61 Mint No Gum. Cat £195 (3) | 100 | <u>FALKLAND ISLANDS</u> | | | |
| 708 | U | Postage Dues 1884 10pa SG D57, 1pi SG D59 & 2pi SG D60 Very Good Used (3) | 30 | 733 | * | 1904/14 KEVII 3/- Green SG 49 Good Mint Cat £180 (1) | 200 |
| 709 | U | Postage Dues 1886/87 10pa, 1pi & 2pi SG D62,D64,D65 Good to Very Good Used (3) | 25 | 734 | ** | 1929/37 KGV 10/- Whale/Penguin SG 125 unh Cat £225 (1) PHOTO-PLATE 2 | 300 |
| 710 | * | Postage Dues 1886/87 20pa SG D63 Mint with a faint gum tone Cat £200 (1) | 150 | 735 | * | 1938/50 KGVI 5/- Southern Sealion SG 161 Good Mint Cat £150 (1) | 125 |
| 711 | U | Postage Dues 1888 2m SG D66, 1p SG D68, 2p SG D69 & 5p SG D70 Most Very Good Used. Scarce Cat £314 (4) | 400 | 736 | ** | 1952 KGVI Definitives Set SG 172/85 unh Cat £180 (14) | 250 |
| 712 | * | Postage Dues 1888 5m Rose-Carmine SG D67 Mint with a light tone Cat £50 (1) | 35 | 737 | U | 1968 Flower Definitives Set SG 232/45 Fine Used Cat £48 (14) | 60 |
| 713 | * | Postage Dues 1888/07 Set SG D71/74 Good Mint Cat £25 (4) | 25 | 738 | ** | 1974 Battle of the River Plate 35th Anniv Set unh (4) | 30 |
| 714 | * | Postage Dues 1914/15 Set SG D84/86 Good Mint Cat £105 (3) | 100 | 739 | ** | 1975 New Coinage Set unh (5) | 20 |
| 715 | U | Postage Dues 1921/23 Set SG D98/103 Very Good to Fine Used Cat £70 (6) | 100 | 740 | ** | 1984 Insects and Spiders Definitives Set SG 469a/483a unh (15) | 15 |
| 716 | * | Postage Dues 1922 Set SG D111/14 Good Mint (4) | 10 | 741 | ** | 1989 Ship Definitives Set to £3 SG 567/81 unh Cat £53.50 (15) | 75 |
| 717 | U | Postage Dues 1927/56 Set SG D173/83 Very Good to Fine Used (11) | 30 | 742 | ** | 1991 WWF King Penguin Part Set to 20p SG 633/6 unh (4) | 10 |
| | | | | 743 | ** | 1996 Mail Transport Set unh (4) | 15 |
| | | | | 744 | ** | 1998 Air Services Anniv Pair unh (2) | 20 |
| | | | | 745 | ** | 1998 Fire Service Set unh (4) | 25 |
| | | | | 746 | ** | 1998 Rare Visiting Birds Definitives Set SG 804/15 unh (12) | 50 |
| | | | | 747 | ** | 1998 Royal Marines Uniforms Set unh (4) | 20 |
| | | | | 748 | ** | 1999 £2 Royal Visit of the Prince of Wales unh (1) | 20 |
| | | | | 749 | ** | 1999 California Gold Rush Anniv Set unh (4) | 25 |
| | | | | 750 | ** | 1999 Maritime History Set unh (5) | 25 |
| | | | | 751 | ** | 1999 Queen Mother's Century Min Sheet unh (1) | 20 |
| | | | | 752 | ** | 1999 Queen Mother's Century Set unh (4) | 20 |
| | | | | 753 | ** | 1999 Royal Wedding Pair unh (2) | 20 |
| | | | | 754 | ** | 2000 Christmas Set unh (5) | 20 |

| LOT | | NZ\$ | LOT | | NZ\$ |
|-----|--|------|-----|---|------|
| 755 | ** 2000 Shackleton's Trans-Antarctic Expedition Set unh (3) | 25 | 806 | * Cinderella 1913 'Autun Aviation' Dimanche & Lundi De Pentecote label Mint with a slight tone (1) | 25 |
| 756 | ** 2002 Duke of York Visit Joined Pair unh (2) | 15 | 807 | * Cinderella 1914 'de Jeanne D'Arc Fete Imperf Blue/Gold/Black label Mint (1) | 30 |
| 757 | ** 2002 Falkland Island Company Anniv Set unh (4) | 20 | 808 | * Cinderella 1914/18 'Association Des Dames Francais' Red Cross Exploded Booklet with 20 different Portrait labels plus printed information complete. Has on the front 'On Sale in London ..' cachet (20) | 100 |
| 758 | ** 2002 WWF Penguins Set unh (4) | 20 | 809 | * Cinderella 1914/18 'Correspondence Military' 20 labels Red Cross 1fr Booklet with a block of 20 labels. The booklet exploded (1) PHOTO-PLATE 4 | 100 |
| 759 | ** 2003 Black-browed Albatross Set unh (4) | 15 | 810 | * Cinderella 1914/18 2x Red Cross Architecture Sheets of 10 'Aux Blesses Military' 1x 30c value and the other 50c value (2 Sheets) | 100 |
| 760 | ** 2003 Christmas. Pale Maiden Flowers Set unh (4) | 20 | 811 | * Cinderella 1920's Aero Club D'Auvergne 7x different coloured labels Mint (7) | 50 |
| 761 | ** 2003/6 Birds Definitives Set SG 1057/9 unh (3) | 30 | 812 | * Cinderella 1923 1f & 5f Airplane Meeting De Montepellier Mint (2) PHOTO-PLATE 2 | 40 |
| 762 | ** 2004 25 Years of Wildlife Conservation Set unh (4) | 20 | 813 | * Cinderella 1924 Vincennes Airplane Meeting Triangular Airmail 6x different labels (6) | 30 |
| 763 | ** 2004 42p King Cormorant and Dog Orchid Joined Pair SG 993/4 unh (2) | 10 | 814 | * Cinderella WW2 'Domaine des Invalides/Legion Etrangere' 100f Booklet Cover with Sheet of labels no gum (1) | 50 |
| 764 | ** 2004 Off Shore Islands Set unh (4) | 25 | | <u>FRENCH ANTARCTIC TERRITORY</u> | |
| 765 | ** 2004 Sheep Farming Set unh (5) | 30 | 815 | ** 1963 100f International Year of the Quiet Sun SG 37 unh Cat £90 (1) PHOTO-PLATE 2 | 100 |
| 766 | ** 2004 Sir Rowland Hill Anniv Set unh (4) | 25 | 816 | ** 1963 20f Albatross SG 31 unh Cat £325 (1) PHOTO-PLATE 2 | 325 |
| 767 | ** 2004 Wildlife Conservation Set unh (4) | 20 | 817 | U 1968 40f Aerial View of St Paul Island SG 45 Fine Used on piece Cat £60 (1) | 50 |
| 768 | ** 2005 Battle of Trafalgar Min Sheet unh (1) | 15 | 818 | ** 1969 50f Antarctic Treaty Consultative Meeting SG 51 unh (1) | 45 |
| 769 | ** 2005 Hans Christian Andersen Set unh (4) | 15 | 819 | ** 1989 PhilexFrance Stamp Exhibition Min Sheet unh (1) | 20 |
| 770 | ** 2005 Marine Heritage Set unh (4) | 15 | 820 | ** 1996 Launching of the First French Satellite SG 40/41 in a Gutter Pair unh (2) | 25 |
| 771 | ** 2005 Off Shore Islands Set unh (4) | 15 | 821 | ** 2007 International Polar Year Joined Gutter Pair unh (2) | 30 |
| 772 | ** 2006 Off Shore Islands Set unh (4) | 15 | | <u>FRENCH POLYNESIA</u> | |
| 773 | ** 2006 QE 80th Birthday Min Sheet unh (1) | 15 | 822 | ** 1969 Pacific Area Travel Association SG 94 unh (1) | 25 |
| 774 | ** 2006 QE 80th Birthday Set unh (4) | 15 | 823 | ** 1970 PATA (Pacific Area Travel Association) 2nd Issue SG 109/11 unh (2) | 50 |
| 775 | ** 2006 Victoria Cross Anniv Pair unh (2) | 10 | 824 | ** 1990 NZ 1990 International Stamp Exhibition Min Sheet unh (1) | 15 |
| 776 | ** 2007 Fisheries Anniv Set unh (6) | 15 | 825 | ** 1991 Phila-Nippon Stamp Exhibition Pair plus Min Sheet unh (2+M/S) | 30 |
| 777 | ** 2007 Marine Heritage Set unh (4) | 15 | 826 | ** 1995 Discovery of the Marquesas Islands Anniv Pair with Gutter Tab unh (2) | 10 |
| 778 | ** 2009 Naval Aviation Centenary Min Sheet unh (1) | 10 | | <u>GABON</u> | |
| 779 | ** 2009 Naval Aviation Centenary Set unh (4) | 15 | 827 | ** 1968 30f Cycling SG 328 in a Corner Plate Proof Block of 4 in different colours Imperf. Thematic/Olympic Item (4) | 125 |
| 780 | ** 2009 Off Shore Islands Set unh (4) | 15 | 828 | ** 1981 World Railway Speed Record Min Sheet unh (1) | 10 |
| 781 | ** 2010 Atmospheres Set unh (4) | 15 | 829 | ** 1988 Olympic Games Seoul Set plus Min Sheet SG 1012/6 unh (4+M/S) | 45 |
| | <u>FAROE ISLANDS</u> | | 830 | ** 1988 WWF African Elephant Set unh (4) | 25 |
| 782 | ** 1990 WWF Whales Set unh (4) | 25 | | <u>GAMBIA</u> | |
| 783 | ** 2007 Domestic Fowl Set unh (3) | 40 | 831 | * 1904/06 KEVII Part Set to 6d SG 57/64 Good Mint Cat £124 (8) | 125 |
| | <u>FIJI</u> | | 832 | ** 1984 WWF Nile Crocodile Set unh (4) | 50 |
| 784 | U 1875 2d on 12c on 6d Rose Overprint SG 26 with surface fault. Cat £850 (1) | 200 | 833 | ** 1990 Olympic Games Barcelona 1st Series Set plus Min Sheets SG 1069/77 unh (8+2M/S) | 45 |
| 785 | ** 1903 KEVII £1 Grey-Black & Ultramarine SG 114 unh Cat £375 (1) PHOTO-PLATE 2 | 500 | 834 | ** 1992 Olympic Games Barcelona 2nd Issue Set plus Min Sheets SG 1289/7 unh (8+2M/S) | 40 |
| 786 | ** 1912/23 KGV £1 Purple & Black/Red Die 2 SG 137a unh Cat £250 (1) PHOTO-PLATE 2 | 375 | | <u>GEORGIA</u> | |
| 787 | ** 1915/19 KGV 1d Warstamp SG 139ac Overprinted Inverted unh Cat £700 (1) PHOTO-PLATE 2 | 750 | 835 | ** 1998 Winter Olympic Games Nagano Set in Block of 4 plus Min Sheet SG 251/5 unh (4+M/S) | 25 |
| 788 | ** 1988 WWF Tree Frog Set unh (4) | 25 | 836 | ** 1999 WWF European Mink Set unh (4) | 15 |
| 789 | ** 1997 WWF Fijian Monkey-faced Bat Set unh (4) | 10 | | | |
| 790 | ** 2007 Centenary of Scouting Set plus Min Sheet unh (4+M/S) | 20 | | | |
| 791 | * Cinderella 1950's Qantas 'Relax in Sunny Fiji' rouletted label. Mint No Gum (1) | 25 | | | |
| 792 | * Postage Dues 1918 Set SG D6/10 Good Mint (5) | 25 | | | |
| 793 | * Postage Dues 1918 Set SG D6s/10s 'Specimen' Overprints. Mint No Gum Cat £160 (5) | 150 | | | |
| | <u>FINLAND</u> | | | | |
| 794 | ** 1993 WWF Arctic Fox Set in Block of 4 unh (4) | 20 | | | |
| 795 | * Cinderellas 2x Olympic labels - one dated 1940. One with Olympic flag Mint No Gum (2) | 30 | | | |
| | <u>FRANCE</u> | | | | |
| 796 | U 1853 1f Red Napoleon III Emperor SG 72 Imperf with 4 Margins Fine Used Cat £3500 (1) PHOTO-PLATE 2 | 2000 | | | |
| 797 | * 1949 100f Air View SG 1059 Good Mint Cat £200 (1) | 100 | | | |
| 798 | ** 1953 Sports Set unh Cat £105 (6) | 100 | | | |
| 799 | ** 1960 Heroes of the Resistance Set unh (5) | 25 | | | |
| 800 | ** 1960 Tourist Publicity Set unh (7) | 20 | | | |
| 801 | ** 1984/7 Airmails Set SG 2614/14d unh (4) | 50 | | | |
| 802 | ** 1994 Cinema Set unh (6) | 20 | | | |
| 803 | ** 1995 Art Set unh (4) | 25 | | | |
| 804 | * Cinderella 1911 Charleleroi Exposition label in Orange/Black Mint (1) | 25 | | | |
| 805 | * Cinderella 1911 Paris Rome Turin Airplane Meeting Green label Mint (1) | 25 | | | |

| LOT | | NZ\$ | LOT | | NZ\$ |
|-----|---|------|-----|---|------|
| | GERMANY | | | | |
| 837 | ** 1930 Berlin International Philatelic Exhibition Min Sheet SG MS464a unh Cat 1600 Euros (1) PHOTO-PLATE 4 | 800 | 871 | ** 2003 World Cup Football Germany Set unh (5) | 25 |
| 838 | ** 1949 UPU SG 1038 unh Cat £80 (1) | 80 | 872 | U 2004 45c 800th Anniv of Landshut, 55c 1200th Anniv of Schleswig, 55c + 25c Environmental Protection, 55c Paper Airplanes, 55c 1300th Anniv of Arnstadt, 55c Birth Centenary of Joseph Schmidt, 144c 150th Birth Anniv of Nobel Prize Winners and 55c White Stork SG 3250/52, 3258/63 FU (8) | 30 |
| 839 | ** 2000 100pf Worlds Fair, 110pf Holy Year, 110pf Aachen Cathedral, 110pf Albert Schweitzer, 110pf Football SG 2936/40 unh (5) | 15 | 873 | ** 2004 45c 800th Anniv of Landshut, 55c 1200th Anniv of Schleswig, 55c + 25c Environmental Protection, 55c Paper Airplanes, 55c 1300th Anniv of Arnstadt, 144c 150th Birth Anniv of Nobel Prize Winners and 55c White Stork SG 3250/2, 3258/9, 3262/3 unh (7) | 30 |
| 840 | ** 2000 110pf Gutenberg, 110pf Carnival, 110pf Ebert and 300pf Weill SG 2948/51 unh (4) | 20 | 874 | U 2004 55c Bauhaus, 55c Kiesinger, 220c Light Bulb, 45c Holidays, 55c European Union, 55c Schwarz-Schilling, 55c St Boniface and E1.44 Schloss Ludwigburg SG 3264/71 FU (8) | 40 |
| 841 | ** 2000 110pf Images of Germany, 110pf Parliament Buildings, 110pf Toy Windmill and 100pf Bridge SG 2952/3, 2955/6 unh (4) | 10 | 875 | ** 2004 55c Bauhaus, 55c Kiesinger, 220c Light Bulb, 45c Holidays, 55c European Union, 55c St Boniface and E1.44 Schloss Ludwigburg SG 3264/8, 3270/1 unh (7) | 40 |
| 842 | ** 2000 110pf Wehner, 110pf Violence Against Women, 100pf Film Festival and Sport Promotion Fund Set SG 2941/7 unh (7) | 30 | 876 | U 2004 55c Morike, 55c For Us Children, 100c Eiermann, 144c Court, 55c Stamp Day, Christmas Pair, 55c Post, 55c Nussbaum and 55c International Space Station SG 3289/92, 3298/3303 FU (10) | 40 |
| 843 | U 2001 Characters from Children's Books Set SG 3057/61 FU (5) | 25 | 877 | ** 2004 55c Morike, 55c For Us Children, 100c Eiermann, 144c Court, 55c Stamp Day, Christmas Pair, 55c Post, 55c Nussbaum and 55c International Space Station SG 3289/92, 3298/3303 unh (10) | 50 |
| 844 | ** 2001 Characters from Children's Stories Set SG 3057/61 unh (5) | 25 | 878 | ** 2004 55c National Park, 55c Youth Forum, Lighthouses Pair plus Self Adhesive, 55c Blue Ribbon Speed Record, 144c Fuerbach, 55c Greetings Stamp 55c Church and 45c Humperdinck SG 3277/88 unh (10) | 40 |
| 845 | U 2001 Film Industry Set SG 3076/80 FU (5) | 25 | 879 | U 2004 55c Wattenmeer National Park, 55c German-Russian Youth Forum, Lighthouses Pair plus Self Adhesive, 55c Blue Ribbon Speed Record, 144c Ludwig Fuerbach, 55c Greetings Stamp, 55c Church and 45c 150th Birth Anniv of E Humperdinck SG 3277/88 FU (10) | 35 |
| 846 | ** 2001 Film Industry Set SG 3076/80 unh (5) | 25 | 880 | U 2004 Cats Set FU (5) | 30 |
| 847 | U 2001 Sport Promotion Fund Set SG 3036/9 FU (4) | 25 | 881 | ** 2004 Cats Set unh (5) | 30 |
| 848 | ** 2001 Sports Promotion Fund Set unh (4) | 25 | 882 | U 2004 Climate Zones Part Set (no 45c + 20c) SG 3294/7 FU (4) | 25 |
| 849 | ** 2002 153c von Guericke, Christmas Pair and 56c Civil Education SG 3138/41 unh (4) | 20 | 883 | ** 2004 Climate Zones Set SG 3293/7 unh (5) | 35 |
| 850 | ** 2002 51c Archaeology, 56c For Us Children Min Sheet, 112c Painting, 56c von Kleist and 56c Jochum SG 3133/7 unh (4+M/S) | 20 | 884 | U 2004 Sport Promotion Fund Set FU (5) | 30 |
| 851 | ** 2002 56c Birth Centenary Ernst Nay, 51c 40th Anniv 'Deutsche Welthungerhilfe', 56c 150th Anniv National Museum German Art, 56c 125th Birth Anniv Hermann Hesse, 56c Hochharz National Park, 56c 2nd Death Anniv Josef Felder SG 3123/8 unh (5+M/S) | 20 | 885 | ** 2004 Sport Promotion Fund Set unh (5) | 35 |
| 852 | ** 2002 56c German Television, 55c Church and Famous Women Set SG 3142, 3149, 3190/3 unh (6) | 20 | 886 | U 2005 45c Canal, 55c Forest and 144c Hans Christian Andersen plus Self Adhesive SG 3348/50 FU (4) | 20 |
| 853 | ** 2002 56c UNESCO, 56c Fire Brigades, 153c Museum and 56c + 44c Flood Relief SG 3129/32 unh (4) | 20 | 887 | U 2005 55c Advertisement Pillars, 95c Berlin Cathedral, Postal Service Pair, 55c German-Denmark Relations and 155c German Air Traffic SG 3341/0 FU (6) | 25 |
| 854 | U 2002 Cars Set SG 3144/8 FU (5) | 25 | 888 | U 2005 55c Schiller, 55c Painting, 55c Gastronomy, 55c Pope and 55c + 25c Post Bus SG 3352, 3354/7 FU (5) | 15 |
| 855 | ** 2002 Tourist Sights Definitives Set SG 3150/64 unh (14) | 70 | 889 | U 2005 Ships Set SG 3358/61 FU (5) | 30 |
| 856 | U 2002 Tourist Sights Set FU (20) | 75 | 890 | ** 2005 Ships Set unh (5) | 40 |
| 857 | U 2002 Toys Set SG 3118/22 FU (5) | 25 | 891 | ** 2005 Sport Promotion Fund Set SG 3336/40 unh (5) | 40 |
| 858 | ** 2002 Toys Set unh (5) | 25 | 892 | U (Berlin) 1948 1m Olive SG B17 Fine Used Cat £180 (1) | 200 |
| 859 | U 2002 Winter Olympic Games Salt Lake City Set SG 3092/5 FU (4) | 25 | 893 | U (Berlin) 1949 Goethe Set Mi B61/3 Good to Fine Used Cat 200 Euros (3) | 150 |
| 860 | ** 2002 Winter Olympic Games Salt Lake City Set unh (4) | 25 | 894 | * Cinderella 1900 Paris Commissioner seal. Mint No Gum with slight ageing (1) | 50 |
| 861 | U 2003 'Father and Son' Cartoon Min Sheet FU (1) | 25 | 895 | * Cinderella 1900 Red Consulate labels incl Zurich, Luxembourg, Bukarest, Bergen, Linz, Salzburg, Bagdad, Tetuan, Batavia, Samoa, Hong Kong, Calcutta etc (14) PHOTO-PLATE 2 | 250 |
| 862 | ** 2003 'Father and Son' Cartoon Min Sheet unh (1) | 25 | | | |
| 863 | ** 2003 45c Millenary of Kronach, 55c 40th Anniv German-French Co-operation Treaty, 55c Bible, E1.44 Cultural Foundation of Federal States, 55c Greetings Stamp plus Self Adhesive and Artists Anniversaries Pair SG 3194, 3196/3203 unh (8) | 40 | | | |
| 864 | ** 2003 55c Viaduct, 55c Adorno, 55c Post and 144c DLRG SG 3235/6, 3243/4 unh (4) | 20 | | | |
| 865 | U 2003 Boys Choir Min Sheet FU (1) | 10 | | | |
| 866 | ** 2003 Boys Choir Min Sheet SG MS 3199 unh (1) | 10 | | | |
| 867 | U 2003 Cars Set FU (5) | 25 | | | |
| 868 | ** 2003 Christmas Pair, 55c Semper, 55c Women's Federation and 55c Maastricht SG 3245/9 unh (5) | 20 | | | |
| 869 | ** 2003 E1.44 Music Association, 55c Ruhr Landscape, German Cities Pair and 144c Petrified Forest SG 3227, 3229, 3231/4 unh (5) | 25 | | | |
| 870 | U 2003 World Cup Football Germany Set FU (5) | 25 | | | |

| LOT | | NZ\$ | LOT | | NZ\$ |
|--|--|------|-----|--|------|
| 896 | * Cinderella 1900's Consultate labels in Blue 30 different incl from Rabaul, Samoa, Kieta, Algier, Casablanca, Tunis, Kairo, Saigon, Honolulu, Manila, Singapore etc Nice lot (30) PHOTO-PLATE 2 | 750 | 925 | U 1902/10 KEVII 1/- Dull Green & Scarlet SG 259 Fine Used Cat £55 (1) | 35 |
| 897 | * Cinderella 1908 5x different Zeppelin labels (Verlag C Weller Stuttgart) Coloured labels. Mint No Gum (5) PHOTO-PLATE 2 | 100 | 926 | U 1902/10 KEVII 10/- Ultramarine SG 265 Very Good Used Cat £500 (1) | 200 |
| 898 | * Cinderella 1912 Gordon Bennett Stuttgart Balloon Imperf coloured label Mint (1) | 25 | 927 | U 1902/10 KEVII 10d Dull Purple & Scarlet SG 256 Very Good to Fine Used Cat £75 (1) | 50 |
| 899 | * Cinderella 1913 Airplane Meeting 'Darmstadt' in 4 Imperf colours Mint - one with slight faults (4) | 75 | 928 | U 1902/10 KEVII 10d Slate Purple & Carmine SG 255 Very Good to Fine Used Cat £75 (1) | 40 |
| 900 | * Cinderella 1913 Frankfurt Zeppelin Coloured label Mint with part gum and paper adhesion (1) | 25 | 929 | U 1902/10 KEVII 2/6 Lilac SG 260 Very Good Used Cat £150 (1) | 50 |
| 901 | * Cinderella 1914 Hamburg Agricultural 5x Different Coloured labels Mint some No Gum (5) | 75 | 930 | U 1902/10 KEVII 2d Grey-Green & Carmine SG 226 Very Good Used Cat £35 (1) | 10 |
| 902 | * Cinderella 1914/18 Mourning German Ship/Flag labels from 9 different territories Mint. Nice lot (9) PHOTO-PLATE 2 | 150 | 931 | U 1902/10 KEVII 4d Green & Chocolate-Brown SG 236 Good to Very Good Used Cat £35 (1) | 16 |
| 903 | * Cinderella 1914/18 Mourning Vertical Design with German Yacht stamps from Kamerun, Deutsch New Guinea & Marianen. Mint No Gum (3) PHOTO-PLATE 2 | 75 | 932 | U 1902/10 KEVII 4d Green & Grey-Brown SG 235 Fine Used Cat £35 (1) | 17 |
| 904 | * Cinderella 1915 Airplane Series of 13x Different Aeroplane coloured labels Mint (13) PHOTO-PLATE 2 | 150 | 933 | U 1902/10 KEVII 5/- Bright Carmine SG 263 Good to Very Good Used Cat £220 (1) | 50 |
| 905 | * Cinderella 1916 Berlin Olympics label in Red Mint No Gum. Interesting (1) | 50 | 934 | U 1902/10 KEVII 5/- Deep Bright Carmine SG 264 Very Good to Fine Used Cat £220 (1) | 60 |
| 906 | * Cinderella 1936 Berlin Olympic Games Imperf Coloured label with part gum (1) | 50 | 935 | U 1902/10 KEVII 5d Dull Purple & Ultramarine SG 242 Very Good Used Cat £22 (1) | 10 |
| <u>GHANA</u> | | | 936 | U 1902/10 KEVII 5d Slate-Purple & Ultramarine SG 244 Fine Used Cat £22 (1) | 10 |
| 907 | ** 2007 Cats Set unh (4) | 15 | 937 | U 1902/10 KEVII 6d Slate-Purple SG 246 Very Good Used Cat £22 (1) | 10 |
| <u>GIBRALTAR</u> | | | 938 | U 1902/10 KEVII 7d Deep Grey-Black SG 249a Very Good to Fine Used Cat £100 (1) | 80 |
| 908 | * 1889 QV Surcharges Set SG 15/21 Good Mint Cat £200 (7) | 200 | 939 | U 1902/10 KEVII 7d Grey-Black SG 249 Very Good to Fine Used Cat £22 (1) | 15 |
| 909 | * 1912/24 KGV Part Set to 1/- SG 76/81 Good Mint Cat £60 (6) | 60 | 940 | U 1902/10 KEVII 9d Slate-Purple & Ultramarine SG 251 Fine Used Cat £75 (1) | 55 |
| 910 | ** 2002 Wildlife Set unh (4) | 15 | 941 | U 1911 KEVII Harrison P14 Simplified Set 1/2d to 4d Very Good to Fine Used Cat £290 (5) PHOTO-PLATE 2 | 300 |
| 911 | ** 2006 £5 50th Anniv of Europa Stamps unh (1) | 30 | 942 | U 1911 KEVII Harrison P15x14 Set SG 279/86 Nice Used Cat £90 (5) | 70 |
| 912 | ** 2006 Columbus Set unh (4) | 15 | 943 | U 1920/10 KEVII 2/6 Pale Dull Purple SG 261 Very Good to Fine Used Cat £180 (1) | 50 |
| 913 | ** 2008 Sailing Ships Set unh (6) | 20 | 944 | * 1934 KGV Seahorses Set SG 450/52 Good Mint Cat £575 (3) PHOTO-PLATE 2 | 500 |
| 914 | ** Postage Dues 2002 Set (Finches) unh (6) | 15 | 945 | ** 1952 QE Tudor Crown Watermark Set SG 515/31 unh (17) | 100 |
| <u>GILBERT & ELLICE ISLANDS</u> | | | 946 | ** 1955/58 QE St Edward Crown Watermark Upright Set SG 540/56 unh Cat £160 (17) | 150 |
| 915 | C 1944 (13NO) Central Pacific Survey Flight with KGV 1/2d & 1 1/2d values Posted at Fanning Island. Backstamped Hamilton, Bermuda. Has Boxed Passed By Censor No 1. Minor ageing (1) PHOTO-PLATE 4 | 200 | 947 | ** 1960 QE Phosphor Inverted Watermarks Set SG 610wi/616wi unh (10) | 350 |
| <u>GOLD COAST</u> | | | 948 | C 1963 GLO Pair FDC to NZ with untied 'London International Stamp Exhibition' Red/White label handaddressed to NZ (1) | 20 |
| 916 | * 1907/13 KEVII Part et to 2/- SG 59/66 Good Mint Cat £107 (8) | 100 | 949 | ** 1972 £1 Wedgewood Booklet SG DX1 unh with good perfs on 1/2p sideband (1) | 75 |
| <u>GREAT BRITAIN</u> | | | 950 | ** 1977 £5 Pink/Blue SG 1028 in a Corner Plate Block of 4 unh (4) | 60 |
| 917 | U 1840 QV 1d Black SG 2 (Letters FL) Very Good Used with 3 Margins. Cat £375 (1) | 150 | 951 | C 1979 (9 JN) Prudential Cricket Cup New Zealand-Sri Lanka. Has boxed special cancel. Signed by Martin Crowe (1) | 25 |
| 918 | U 1858/79 1d Red Range of Plates 71-223 (minus 77 & 219) Good to Very Good Used (148) | 150 | 952 | C 1981 The Salvation Army Chalk Farms Corp Printed Cover with a special cancel (1) | 10 |
| 919 | U 1867/83 QV 5/- Rose SG 126 Very Good Used Cat £675 (1) PHOTO-PLATE 2 | 250 | 953 | ** 1993 £6 Beatrix Potter Prestige Booklet unh (1) | 20 |
| 920 | * 1870 QV 1 1/2d Lake Red SG 52 Good Mint Cat £600 (1) | 250 | 954 | ** 2007 Beatles Set & Min Sheet unh (6+M/S) | 20 |
| 921 | * 1870 QV 1/2d Rose SG 49 Plates 1,3,4,5,6,8,10,11,12,13,14,15,19 & 20 - Plate 8 with light oxidation. Cat £2980 (14) | 1500 | 955 | C Cinderella 1938 (SP27) Inwards US Cover to The Postmaster, Lundy Island. Has 1/2 Puffin Red label tied. The cover has a little staining and fold (1) | 20 |
| 922 | * 1883/84 QV 2/6 Lilac White Paper SG 178 Good Mint Cat £600 (1) PHOTO-PLATE 2 | 300 | 956 | * Cinderella 1940's 'The Wonderful/Port Of London' - Ivory on show at London Dock. In blue Mint No Gum (1) | 10 |
| 923 | U 1902/10 3d Dull Reddish Purple & Yellow SG 233 Good to Very Good Used Cat £85 (1) | 35 | | | |
| 924 | U 1902/10 KEVII 1 1/2d Dull Purple & Green SG 221 Very Good Used Cat £24 (1) | 10 | | | |

| LOT | | NZ\$ | LOT | | NZ\$ |
|-----|--|------|------|--|------|
| 957 | C Cinderella 1947 National Stamp Exhibition blue QV label tied by large red cachet to NZ. Minor staining (1) | 20 | 990 | U 2004 800th Anniv of Allegiance to England Set FU (6) | 15 |
| 958 | U Official 1882/1901 QV 'I R OFFICIAL' Set SG 013/15 Very Good Used Cat £412 (3) | 150 | 991 | ** 2004 800th Anniv of Allegiance to England Set unh (6) | 15 |
| 959 | U Official 1883/86 QV 1/- Orange-Brown 'Govt Parcels' Plate 14 SG 064c Very Good Used Cat £600 (1) PHOTO-PLATE 2 | 275 | 992 | U 2004 Christmas Set FU (10) | 15 |
| 960 | * Official 1896/01 QV 6d 'Army Official' SG 045 Good Mint Cat £110 (1) | 80 | 993 | ** 2004 Christmas Set unh (10) | 20 |
| 961 | U Official 1902 KEVII Govt Parcels Set SG 074/078 Good Used Cat £617 (5) | 150 | 994 | U 2004 Europa. Holidays Set FU (6) | 15 |
| 962 | U Official 1902/04 KEVII Board of Education 1/2d, 1d & 2 1/2d SG 083/085 Good Used Cat £530 (3) | 150 | 995 | ** 2004 Europa. Holidays Set unh (6) | 15 |
| 963 | U Official 1903/04 KEVII 2 1/2d Blue 'Admiralty Official' SG 0105 Very Good Used Cat £150 (1) | 100 | 996 | U 2004 Olympic Games Athens Set plus Min Sheet unh (4+M/S) | 20 |
| 964 | U Official 1903/04 KEVII 3d Purple/Yellow 'Admiralty Official' SG 0106 Fine Used Cat £160 (1) | 100 | 997 | ** 2004 Olympic Games Set plus Min Sheet unh (4+M/S) | 20 |
| 965 | U Official 1903/04 KEVII Admiralty 1/2d & 1d SG 0107/08 Good to Very Good Used Cat £50 (2) | 20 | 998 | U 2005 60th Anniv of Liberation Set FU (5) | 10 |
| 966 | * Officials 1887/90 QV 1/- Dull Green SG 068 Good Mint Scarce Cat £700 (1) PHOTO-PLATE 2 | 500 | 999 | ** 2005 60th Anniv of Liberation Set unh (5) | 10 |
| 967 | * Officials 1887/90 QV 9d Dull Purple & Blue 'Govt Parcels' SG 067 Good Mint Cat £425 (1) PHOTO-PLATE 2 | 300 | 1000 | U 2005 60th Anniv of the Liberation of Guernsey Joined Pair SG 1078/9 FU (2) | 10 |
| 968 | U Officials 1891/1900 QV 'Govt Parcels' Set SG 069/72 Good Used Cat £630 (4) | 150 | 1001 | ** 2005 60th Anniv of the Liberation of Guernsey Joined Pair unh (2) | 10 |
| 969 | * Officials 1902 KEVII 1/- Dull Green & Carmine SG 078 Very Scarce Cat £1350 (1) PHOTO-PLATE 2 | 1000 | 1002 | U 2005 Birth Centenary of William Caparne (Artist) Set FU (6) | 10 |
| 970 | */** Postage Dues 124/31 Set SG D10/18 - All Good Mint except for the 2d & 1/- values which are unh Cat £200 (9) PHOTO-PLATE 2 | 250 | 1003 | ** 2005 Birth Centenary of William Caparne (Artist) Set unh (6) | 10 |
| 971 | ** Postage Dues 1937/38 1/- Deep Blue SG D33w Watermark Sideways Inverted unh Cat £150 (1) | 150 | 1004 | U 2005 Christmas. Stained Glass Windows Set FU (10) | 15 |
| 972 | * Postage Dues 1951/52 Set SG D35/39 Good Mint Cat £75 (5) | 50 | 1005 | ** 2005 Christmas. Stained Glass Windows Set unh (10) | 15 |
| 973 | U Postage Dues 1959/63 Set SG D56/68 Good to Very Good Used Cat £20 (13) | 20 | 1006 | U 2005 Endangered Species. Basking Shark Min Sheet FU (1) | 10 |
| 974 | ** Postage Dues 1970/75 Set to £1 in Presentation Pack No 93 unh (1) | 10 | 1007 | ** 2005 Endangered Species. Basking Shark Min Sheet unh (1) | 10 |
| 975 | ** Postage Dues 1994 Set SG D102/D110 unh (9) | 50 | 1008 | U 2005 Europa. Seafood and Coastal Scenes Set FU (6) | 10 |
| 976 | U Revenue 1920 KGV Post Office Savings Bank Receipt Used on piece. Has light perf staining. Cat £75 (1) PHOTO-PLATE 2 | 75 | 1009 | ** 2005 Europa. Seafood and Coastal Scenes Set unh (6) | 10 |
| | <u>GREECE</u> | | 1010 | U 2006 £10 80th Birthday of QE FU (1) | 40 |
| 977 | ** 1988 Olympic Games Seoul Set in Booklet SG 1784a/88a unh (5) | 40 | 1011 | ** 2006 £10 80th Birthday of QE unh (1) | 40 |
| 978 | ** 1990 Endangered Animals Set unh (4) | 10 | 1012 | U 2006 150th Anniv of the Victoria Cross Set FU (6) | 10 |
| 979 | ** 1996 Centenary of the Modern Olympic Games Set Min Sheets SG MS 1995 unh (3) | 90 | 1013 | U 2006 Andy Priaux's Motor Racing Victories Set FU (6) | 15 |
| | <u>GREENLAND</u> | | 1014 | ** 2006 Andy Priaux's Motor Racing Victories Set unh (6) | 15 |
| 980 | ** 1999 WWF Snowy Owl Set unh (4) | 15 | 1015 | U 2006 Birth Bicentenary of Isambard Kingdom Brunel (Engineer) Set FU (6) | 10 |
| 981 | * Cinderella Thule 1910-35 5x Different labels Mint (5) | 25 | 1016 | ** 2006 Birth Bicentenary of Isambard Kingdom Brunel (Engineer) Set unh (6) | 15 |
| | <u>GRENADA</u> | | 1017 | U 2006 Christmas. 12 Days of Christmas Set FU (12) | 15 |
| 982 | U 1921/32 KGV Definitives Set SG 112/19 & 121/34 Very Good to Fine Used Cat £350 (22) PHOTO-PLATE 2 | 450 | 1018 | ** 2006 Christmas. 12 Days of Christmas Set unh (12) | 15 |
| 983 | ** 1989 Olympic Games Seoul Set SG 1971/8 unh (8) | 20 | 1019 | U 2006 Designation of L'Eree Wetland as RAMSAR Site Set FU (6) | 10 |
| 984 | ** 1990 Olympic Games Barcelona 1st Issue Set plus Min Sheet unh (9+2M/S) | 50 | 1020 | ** 2006 Designation of L'Eree Wetland as RAMSAR Site Set unh (6) | 10 |
| 985 | ** 2006 Butterflies Set unh (8) | 40 | 1021 | U 2006 Endangered Species. Florida Everglades Min Sheet FU (1) | 10 |
| 986 | ** 2009 Mushrooms of the World Set plus Min Sheet unh (6+M/S) | 25 | 1022 | ** 2006 Endangered Species. Florida Everglades Min Sheet unh (1) | 15 |
| | <u>GRENADA GRENADINES</u> | | 1023 | U 2006 Europa. Integration Set FU (6) | 15 |
| 987 | ** 1984 Railway Locomotives Set unh (8) | 15 | 1024 | ** 2006 Europa. Integration Set unh (6) | 15 |
| | <u>GUATEMALA</u> | | 1025 | U 2007 125th Anniv of La Societe Guerneslaise Self Adhesive Set FU (10) | 15 |
| 988 | ** 1995 Orchids Set unh (3) | 20 | 1026 | ** 2007 125th Anniv of La Societe Guerneslaise Self Adhesive Sheetlet of 10 unh (10) | 15 |
| | <u>GUERNSEY</u> | | 1027 | U 2007 25th Anniv of the Battle of the Falklands Set FU (6) | 15 |
| 989 | ** 1990 WWF Marine Life Set unh (4) | 10 | 1028 | ** 2007 25th Anniv of the Battle of the Falklands Set unh (6) | 15 |
| | | | 1029 | U 2007 British Formula 1 World Champions Set FU (8) | 15 |
| | | | 1030 | ** 2007 British Formula 1 World Champions Set unh (8) | 20 |
| | | | 1031 | U 2007 Christmas Decorations Set FU (12) | 20 |
| | | | 1032 | ** 2007 Christmas Decorations Set unh (12) | 20 |
| | | | 1033 | U 2007 Diamond Wedding of QE and Prince Philip Set FU (6) | 15 |
| | | | 1034 | ** 2007 Diamond Wedding of QE and Prince Philip Set unh (6) | 15 |
| | | | 1035 | U 2007 Endangered Species. Mountain Gorilla Min Sheet FU (1) | 15 |

| LOT | | NZ\$ | LOT | | NZ\$ |
|----------------------|---|------|----------------|---|------|
| 1036 ** | 2007 Endangered Species. Mountain Gorilla Min Sheet unh (1) | 15 | 1079 ** | 2002 Year of the Horse Set plus Min Sheets unh (4+2M/S) | 25 |
| 1037 U | 2007 Europa. Centenary of Scouting Set FU (6) | 15 | 1080 ** | 2002 Year of the Snake and Horse Gold Embossed Min Sheet SG MS 1086 unh Cat £55 (1) | 75 |
| 1038 ** | 2007 Europa. Centenary of Scouting Set unh (6) | 15 | 1081 ** | 2003 'Hong Kong 2004' International Stamp Exhibition 1st Issue Min Sheet SG MS 1172 unh (1) | 10 |
| 1039 U | 2007 Sea Guernsey Part Set (no 55p) FU (6) | 15 | 1082 ** | 2003 'Hong Kong 2004' International Stamp Exhibition 2nd Issue Min Sheet unh (1) | 10 |
| 1040 ** | 2007 Sea Guernsey Part Set (no 55p) unh (6) | 15 | 1083 ** | 2003 Aquarium Fish Set unh (4) | 10 |
| 1041 ** | 2008 Abstract Guernsey Self Adhesive Sheetlet of 10 unh (10) | 20 | 1084 ** | 2003 Development of Public Housing Set unh (4) | 10 |
| 1042 U | 2008 Andy Priaux Triple World Touring Car Champion Min Sheet FU (1) | 15 | 1085 ** | 2003 Disneyland Hong Kong Set plus Min Sheet unh (4+M/S) | 20 |
| 1043 ** | 2008 Andy Priaux Triple World Touring Car Champion Min Sheet unh (1) | 15 | 1086 ** | 2003 Lunar Animals Dragon, Snake, Horse and Ram Block of 4 SG 1160/3 unh (4) | 30 |
| 1044 U | 2008 Sark RAMSAR Site Set FU (6) | 15 | 1087 ** | 2003 Mainland Landscapes 1st Issue Min Sheet unh (1) | 10 |
| 1045 ** | 2008 Sark RAMSAR Site Set unh (6) | 15 | 1088 ** | 2003 Miniture Landscapes Set unh (4) | 10 |
| 1046 U | 2008 Wild Flowers 1st Series Set FU (7) | 20 | 1089 ** | 2003 Traditional Instruments Set plus Min Sheet unh (4+M/S) | 20 |
| 1047 ** | 2008 Wild Flowers 1st Series Set unh (7) | 20 | 1090 ** | 2003 UNESCO World Heritage Sites in China Set unh (6) | 10 |
| GUINEA | | | 1091 ** | 2003 Water Birds Set unh (4) | 10 |
| 1048 ** | 1983 Winter Olympic Games Sarajevo Min Sheet SG MS 1114 unh (1) | 10 | 1092 ** | 2003 Year of the Horse and Ram Gold Embossed Min Sheet SG MS 1164 unh (1) | 80 |
| 1049 ** | 1984 Winter Olympic Games Gold Medal Winners Set plus Min Sheet SG 1143/9 unh (6+M/S) | 30 | 1093 ** | 2003 Year of the Ram Set plus Min Sheets unh (4+2M/S) | 25 |
| 1050 ** | 1988 Winter Olympic Games Calgary Gold Medal Winners Set plus Min Sheet unh (6+M/S) | 20 | 1094 ** | 2004 'Hong Kong 2004' International Stamp Exhibition 3rd Issue Min Sheet unh (1) | 40 |
| 1051 ** | 1989 Olympic Games Barcelona 1st Issue Set SG 1381/6 unh (6) | 30 | 1095 ** | 2004 Armed Forces Set unh (6) | 10 |
| 1052 ** | 1990 Winter Olympic Games Albertville Set plus Min Sheet unh (4+M/S) | 35 | 1096 ** | 2004 Centenary of the Hong Kong Tramway Set plus Min Sheets unh (4+2M/S) | 25 |
| 1053 ** | 2000 WWF Primates Set unh (4) | 10 | 1097 ** | 2004 Currency Set plus Min Sheets unh (4+2M/S) | 20 |
| GUINEA-BISSAU | | | 1098 ** | 2004 Fungi Set plus Min Sheets unh (4+2M/S) | 20 |
| 1054 ** | 1978 Death Centenary of Sir Rowland Hill Imperf Set plus Min Sheet unh (6+M/S) | 20 | 1099 ** | 2004 Year of the Monkey Set plus Min Sheets unh (4+2M/S) | 15 |
| 1055 ** | 2002 Shells Set plus Min Sheet unh (4+M/S) | 40 | 1100 ** | 2004 Year of the Ram and Monkey Gold Embossed Min Sheet SG MS 1212c unh (1) | 60 |
| 1056 ** | 2010 Chess Sheetlet of 5 unh (5) | 20 | 1101 C | 2004 Year of the Ram and Monkey Min Sheet FDC Fine (1) | 60 |
| GUYANA | | | 1102 ** | 2005 Creative Industries Set plus Booklet (4 Sets) unh (4+1) | 40 |
| 1057 ** | 1987 Orchids 22nd Issue Set SG 2190/93 unh (4) | 15 | 1103 ** | 2005 Goldfish Set plus Min Sheets unh (4+2M/S) | 20 |
| 1058 ** | 1990 WWF Harpy Eagle Set unh (4) | 15 | 1104 ** | 2005 Grand Opening of Disneyland Hong Kong Set plus Min Sheets (1 Gold Embossed) unh (4+3M/S) | 60 |
| 1059 ** | 1993 WWF American Manatee Set unh (4) | 10 | 1105 ** | 2005 Pop Singers Set unh (5) | 10 |
| HONG KONG | | | 1106 ** | 2005 Year of the Rooster and Monkey Gold Embossed Min Sheet unh (1) | 60 |
| 1060 U | 1921/37 KGV Definitives Set SG 117/32 Very Good to Fine Used Cat £200 (18) PHOTO-PLATE 2 | 200 | 1107 ** | 2005 Year of the Rooster Set plus Min Sheets unh (4+2M/S) | 15 |
| 1061 C | 1959 (24AP) Cathay Pacific Airways First Flight to NZ Printed Cover (1) | 20 | 1108 ** | 2006 Chinese Idioms Set plus Min Sheet unh (4+M/S) | 15 |
| 1062 ** | 1982 Definitives Original Set unh (17) | 100 | 1109 ** | 2006 Chinese Lanterns Min Sheets unh (2) | 20 |
| 1063 ** | 1984 Centenary Royal Hong Kong Jockey Club Min Sheet unh (1) | 35 | 1110 ** | 2006 Dress Up Bear Set plus Min Sheet unh (6+M/S) | 25 |
| 1064 ** | 1985 10th International Dragon Boat Festival Min Sheet unh (1) | 25 | 1111 C | 2006 Fireworks FDC with Swarovsky Crystals Fine (1) | 70 |
| 1065 C | 1986 Halley's Comet Min Sheet Printed FDC (10) | 30 | 1112 ** | 2006 Fireworks Pair plus Min Sheet (with Swarovsky Crystals) SG 1374/6 unh (2+M/S) | 70 |
| 1066 ** | 1986 Halley's Comet Min Sheet unh (1) | 25 | 1113 ** | 2006 Government Transport Set unh (6) | 10 |
| 1067 ** | 1987 QE Definitives Set in Presentation Pack unh (17) | 100 | 1114 ** | 2006 Hong Kong Districts Set unh (18) | 20 |
| 1068 ** | 1999 WWF Chinese White Dolphin Set unh (4) | 10 | 1115 ** | 2006 International Day of Peace Set plus Min Sheet unh (5+M/S) | 15 |
| 1069 ** | 2002 'Amphilex 2002' World Stamp Exhibition Min Sheet unh (1) | 10 | 1116 C | 2006 Year of the Dog and Rooster Gold Embossed Min Sheet FDC Fine (1) | 80 |
| 1070 ** | 2002 'PhilaKorea 2002' World Stamp Exhibition Min Sheet unh (1) | 10 | 1117 ** | 2006 Year of the Dog and Rooster Gold Embossed Min Sheet SG MS 1339 unh (1) | 80 |
| 1071 ** | 2002 5th Anniv of Hong Kong's Status as a Special Administrative Region of China Set plus Min Sheet unh (4+M/S) | 20 | 1118 ** | 2006 Year of the Dog Set plus Min Sheets unh (4+2M/S) | 20 |
| 1072 ** | 2002 5th Anniv of the Beijing-Kowloon Through Train Service Set unh (4) | 10 | HUNGARY | | |
| 1073 ** | 2002 Corals Set plus Min Sheet unh (4+M/S) | 20 | 1119 ** | 1974 UPU Min Sheet unh (1) | 10 |
| 1074 ** | 2002 Definitives Set SG 1119/34 unh (16) | 60 | | | |
| 1075 ** | 2002 Geology of Hong Kong Set plus Min Sheet unh (4+M/S) | 25 | | | |
| 1076 ** | 2002 Hukou Waterfall Min Sheet unh (1) | 10 | | | |
| 1077 ** | 2002 Information Technology Set unh (4) | 10 | | | |
| 1078 ** | 2002 Modern Art Set unh (4) | 10 | | | |

| LOT | | NZ\$ | LOT | | NZ\$ |
|----------|---|------|---------|--|------|
| 1120 * | Cinderella 1925 Aero Szeged-Budapest 1000k & 2000k labels Mint (2) | 50 | 1147 * | Cinderella 1935 3x Different Rocketgram/Royal Silver Jubilee Imperf labels in Green, Red, Yellow/Blue. All cacheted 'Rocket Mail Experiment/By Sanction/Sikkim Durbar' in black. 2 signed on the back.Nice lot (3) PHOTO-PLATE 3 | 75 |
| | ICELAND | | | | |
| 1121 ** | 1992 WWF Gyr Falcon Set unh (4) | 20 | | | |
| 1122 ** | 1994 St Brendon's Voyages Min Sheet unh (1) | 15 | | | |
| 1123 * | Cinderella 1963 Europa Sheetlet in 4 in Purple Mint No Gum (1) | 20 | 1148 * | Cinderella 1937 Imperf 'All India Scouts Jamboree' Rocket Despatch - Long Live HM The King in Red Mint signed on the back (1) | 50 |
| 1124 * | Officials 1930 Parliamentary Commemoratives Set SG 0174/89 God Mint Cat £700 (16) PHOTO-PLATE 2 | 600 | | | |
| | INDIA | | 1149 * | Cinderella 1940's 1/2a Bombay War Gifts Fund - Buy This and Help The RAF & Help To Defend Your Country labels. One with some damage on the back (2) | 20 |
| 1125 * | 1865 QV 2a Orange SG 62 Good Mint Cat £130 (1) | 125 | | | |
| 1126 U | 1902/11 KEVII 10r Green & Carmine SG 144 Very Good to Fine Used Cat £50 (1) | 60 | 1150 * | Cinderella 1940's Indian Red Cross Society/St John Ambulance Perforated label in Blue/Red. Minor perf staining (1) PHOTO-PLATE 2 | 20 |
| 1127 U | 1902/11 KEVII 5r Ultramarine & Deep Lilac SG 143 Very Good Used Cat £70 (1) | 80 | | | |
| 1128 U | 1902/11 KEVII 5r Ultramarine & Violet SG 142 Fine Used Cat £50 (1) | 60 | 1151 * | Cinderella Tibet 1924 Mount Everest Expedition 2x labels in different blue shades, One Mint and the other Mint No Gum (2) PHOTO-PLATE 2 | 75 |
| 1129 U | 1937/40 KGVI Definitives Set SG 247/64 Very Good Used Cat £130 (18) | 130 | | | |
| 1130 ** | 1949/52 KGVI 10rr Qutb Minar SG 323 unh Cat £160 (1) | 160 | 1152 * | (Cochin) 1948/50 Definitives Part Set to 3a SG 109/115 Mint No Gum Cat £250 (7) | 200 |
| 1131 U | 1955 Five Year Plan Definitives Set SG 354/71 Very Good Used (18) | 25 | 1153 ** | Officials 1909 KEVII 15r Blue & Olive-Brown SG 071 unh Cat £140 (1) PHOTO-PLATE 2 | 200 |
| 1132 ** | 1999 WWF Asiatic Lion Set unh (4) | 10 | 1154 U | Officials 1912/13 10r Green & Scarlet SG 094 Good to Very Good Used Cat £100 (1) | 100 |
| 1133 * | Cinderella 'Shore to Ship by Rocket' Imperf Red/White label signed 17/12/34 (1) PHOTO-PLATE 3 | 30 | | INDONESIA | |
| 1134 * | Cinderella 1914/18 1/2a Madras War Fund/HS Madras Ship Red Cross label in a Vertical Pair Mint (2) | 40 | 1155 ** | 1974 Pacific Area Travel Association Conference Set SG 1347/72 unh Cat £146 (26) | 150 |
| 1135 */U | Cinderella 1914/18 1/2a President/HE The Lady Willigdon - Women's Branch/Bombay Presidency War & Relief Fund labels Mint & Used (2) | 40 | | | |
| | | | 1156 ** | 1989 WWF Orangutan Set unh (4) | 70 |
| 1136 * | Cinderella 1930's 'Carried By The Joanna Pratt-Johnson Monsoon Flood Relief Rocket No's 171,172 & 173 Imperf Blue on light brown label. Light ageing (1) | 50 | 1157 U | (Dutch) 1949 Definitives NVPH 362/70 & 374/88 Very Good to Fine Used (18) | 20 |
| 1137 * | Cinderella 1930's 'Sir Leslie Wilson's Hospital Fund/Help The Hospitals' label in Orange-Red Mint No Gum (1) PHOTO-PLATE 2 | 25 | | | |
| | | | 1158 U | (Dutch) 1949 Definitives Set NVPH 351/61 & 371 Very Good to Fine Used. Cat 125 Euros (12) | 100 |
| 1138 * | Cinderella 1930's 'The Saturn Express' 1/- 2x By Rocket Train Herbert E Barber. One with Pilot Overprint Imperf both signed on the back (2) PHOTO-PLATE 3 | 50 | 1159 ** | (RIAU) 1954 Archipelago Part Set to 25r Scott 2,12/13,15/16,18/22 unh Cat US\$38 (10) | 40 |
| | | | 1160 ** | (RIAU) 1957/64 Archipelago Scott 23/31 unh Cat US\$72 (10) | 75 |
| 1139 U | Cinderella 1930's 1/2a Their Majesties Silver Jubilee Fund - To Relieve Distress & Suffering in India Used (1) | 10 | 1161 ** | (RIAU) 1960 Archipelago Scott 32/40 unh Cat US\$25 (9) | 25 |
| | | | | | |
| 1140 * | Cinderella 1930's Imperf 'By Homing Pigeon' - A message from HE the Victory Red/Blue/White label with Map of India (1) PHOTO-PLATE 3 | 50 | 1162 U | (RIS) 1950 Definitives 2r,10r,25r NVPH 21,24,25 Fine Used Cat 151 Euros (3) | 125 |
| 1141 * | Cinderella 1930's Imperf 2x 'Rocket Parcel Despatch 2r' labels - One with 'Quetta Earthquake Relief' Red Overprint and the other with a large Red Cross Overprint (2) | 50 | 1163 * | (RIS) 1950 Definitives Part Set to 80s NVPH 3/20 plus 3r,5r NVPH 22/23 Good Mint Cat 280 Euros (19) | 150 |
| | | | | IRAQ | |
| 1142 * | Cinderella 1930's Sikkim Rocket Mail Experiment 5x Different Imperf labels in different colours. One with Parcel and another with Livestock Overprints in Red. Nice lot (5) PHOTO-PLATE 2 | 100 | 1164 ** | 1965 ITU Centenary Imperf Min Sheet unh (1) | 40 |
| | | | 1165 ** | 1965 ITU Centenary Perforated Min Sheet unh (1) | 40 |
| 1143 * | Cinderella 1932 'Round the World Flight By German Seaplane' lperf Red/White label signed on the back (1) | 30 | 1166 ** | 1971 Agricultural Census Set unh (3) | 16 |
| 1144 * | Cinderella 1932 'Spirit of Fun - China to South Africa Flight November 1932' Imperf Black/White label signed on the back (1) | 30 | 1167 ** | 1975 15th Taurus Railway Conference Set unh (4) | 75 |
| | | | | IRELAND | |
| 1145 * | Cinderella 1933 Calcutta to Rangoon by Mlle Maryse Hiltz 5 April 1933 Elephant Par Avion/By Air Imperf label. Signed on the back (1) PHOTO-PLATE 3 | 50 | 1168 ** | 1940/68 Definitives Part Set to 1/- SG 111/122 unh Cat £120 (14) | 125 |
| | | | | | |
| 1146 * | Cinderella 1935 'Rocket Firing Test at Dhakuria 27 February 1935. Made at the special request of the Calcutta Press' Black/Red label. Signed on the back (1) | 30 | 1169 ** | 1992 WWF Pine Martens Set unh (4) | 10 |
| | | | | ISRAEL | |
| | | | 1170 ** | 1960/62 Airs Set in Blocks of 4 unh with tabs at the base Cat £72 (36) | 75 |
| | | | 1171 * | Cinderella 'Orphan's Home For Girls' 6x 10c Roulette Blue labels in a Sheetlet Mint (6) PHOTO-PLATE 4 | 50 |
| | | | 1172 * | Cinderella 1898 Universal Exposition Jerusalem Blue/Orange label Mint with damaged perfs at left. Has a thin on the back (1) | 25 |
| | | | | | |
| | | | 1173 ** | Postage Dues 1948 Set SG D10/14 unh Cat £200 (5) PHOTO-PLATE 2 | 200 |
| | | | | ITALY | |
| | | | 1174 * | 1951 Ninth National Census SG 802 Good Mint (1) | 10 |
| | | | | IVORY COAST | |
| | | | 1175 ** | 1977 History of Flying Imperf Set unh (5) | 20 |
| | | | 1176 ** | 1985 WWF Banded Duiker Set unh (4) | 40 |

| LOT | | NZ\$ | LOT | | NZ\$ |
|---------|--|------|---------|--|------|
| | JAMAICA | | | | |
| 1177 * | 1905/11 QV 2/- Venetian Red SG 55 Good Mint Cat £120 (1) | 120 | 1211 * | British East Africa 1894 5a on 8a Blue & 7 1/2a on 1r Surcharges SG 27/28 Good Mint Cat £150 (2) PHOTO-PLATE 3 | 150 |
| 1178 * | 1912/20 KGV Definitives Set SG 58/67 Good Mint Cat £100 (10) | 100 | 1212 * | British East Africa 1895 2 1/2 on 1 1/2a Sepia SG 64 Good Mint Cat £120 (1) | 120 |
| | JAPAN | | 1213 * | British East Africa 1895 2 1/2a on 4 1/2a Dull Violet SG 48 Good Mint Cat £225 (1) PHOTO-PLATE 3 | 200 |
| 1179 * | 1920 First Census Pair Good Mint (2) | 20 | 1214 U | British East Africa 1895 5a on 8a Blue & 7 1/2a on 1r Surcharges SG 27/28 Nice used with the left-hand margin Imperf Cat £190 (2) PHOTO-PLATE 3 | 150 |
| 1180 * | 1930 Third Census Pair Good Mint (2) | 10 | 1215 * | British East Africa 1895 Surcharges Set SG 33/47 Good Mint with odd heavier hingeing. Cat £2750 (15) PHOTO-FRONT COVER | 2000 |
| 1181 * | 1948 Communications Exhibition, Fukushima Min Sheet SG MS479 Mint No Gum Cat £28 (1) | 25 | 1216 * | British East Africa 1895/96 QV Definitives Set SG 49/63 Good Mint Cat £700 (15) PHOTO-PLATE 3 | 700 |
| 1182 * | 1948 Postal Exhibition, Kanazawa & Takaoka Min Sheet SG MS515 Mint No Gum as issued Cat £65 (1) | 75 | 1217 * | British East Africa 1896/01 QV Definitives Set SG 65/79 Mint with some heavier hingeing. Cat £400 (15) PHOTO-PLATE 3 | 300 |
| 1183 * | Cinderella 1964 Tokyo Olympic Fund Raising Association Sheetlet of 12 showing the previous cities the Olympic Games were held. Minor perf tone on the back (1) | 50 | 1218 * | British East Africa 1897 2 1/2 on 1a SG 86 (Mint No Gum) & SG 88; 2 1/2 on 3a SG 89/91 Good Mint Cat £885 (5) PHOTO-PLATE 3 | 600 |
| | JERSEY | | 1219 * | British East Africa 1897 Definitives Set SG 80/85 Good Mint. The 1/2a with part gum, the 5a Mint No Gum. Cat £375 (6) | 250 |
| 1184 U | 1880's QV GB 6d Grey SG 125 Plate 12 cancelled with full '409' (Jersey) cancel. Cat £225 (1) PHOTO-PLATE 3 | 100 | 1220 U | British East Africa 1897.03 QV 2d Orange SG 93 Very Good to Fine Used Cat £160 (1) PHOTO-PLATE 3 | 150 |
| 1185 ** | 1941/43 1/2d & 1d Arms SG 1/2 unh (2) | 20 | 1221 * | British East Africa 1897/03 QV 1r Grey-Blue, Dull Blue, Bright Ultramarine, 2r Orange, 3r Deep Violet, 4r Carmine, 5r Deep Sepia, 10r Yellow Bistre SG 92,92a,92b,93/97 Mint mostly heavily hinged. Good Appearance. Cat £2520 (8) PHOTO-PLATE 3 | 1500 |
| 1186 ** | 1941/43 1d Scarlet SG 2d on chalky paper unh Cat £55 (1) | 75 | 1222 U | East Africa & Uganda 1907/08 KEVII Definitives Set SG 34/42 Good to Very Good Used Cat £75 (9) | 50 |
| 1187 ** | 1941/43 1d Scarlet SG 2e on grayish paper unh (1) | 20 | 1223 * | East Africa & Uganda 1912/21 KGV Definitives Set to 10r (No 10c) SG 44/46,48/58 incl extra shades of 6c,25c,75c & 1r Good Mint Cat £470 (17) | 400 |
| 1188 U | 1943/44 Definitives Set SG 3/8 Fine Used (6) | 30 | 1224 * | East Africa & Uganda 1921/22 KGV Definitives Set to 5r SG 65/74 Good Mint Cat £425 (10) | 400 |
| 1189 U | 1969 Definitives Set SG 15/29 Fine Used (15) | 25 | 1225 U | KUT 1935 Silver Jubilee Set Very Good to Fine Used (4) | 15 |
| 1190 U | Postage Dues 1969 Set SG D1/6 Fine Used (6) | 50 | 1226 U | KUT 1935/37 KGV Definitives Set SG 110/23 Very Good to Fine Used Cat £550 (14) | 650 |
| 1191 ** | Revenues £1 Brown, £2 Grey, £4 Violet, £10 Brown, £25 Green, £50 Ultramarine, £100 Grey-Blue All with 'Specimen' Overprints unh (8) | 100 | 1227 ** | KUT 1938/54 KGV 50c Purple & Black SG 144ea 'dot removed' unh Cat £32 (1) | 45 |
| 1192 ** | Revenues £500 Arms with 'Specimen' Overprint unh (1) PHOTO-PLATE 3 | 100 | 1228 U | KUT 1938/54 KGV Definitives Set SG 131/50b Very Good to Fine Used Cat £50 (20) | 75 |
| | KAMPUCHEA | | 1229 * | KUT 1941/42 Surcharges Set in Pairs SG 151/54 Good Mint (4 Pairs) | 30 |
| 1193 ** | 1983 Bicentenary of Manned Flight. Balloons Set plus Min Sheet unh (7+M/S) | 20 | 1230 U | KUT 1941/42 Surcharges Set in Pairs SG 151/54 Good to Fine Used (4 Pairs) | 20 |
| 1194 ** | 1984 Birds Set unh (7) | 40 | 1231 U | KUT 1948 Silver Wedding Pair Fine Used Cat £70.50 (2) | 100 |
| 1195 ** | 1986 Airmail Set SG 695/8 unh (4) | 80 | 1232 U | KUT 1954/59 QE Definitives Set SG 167/80 Very Good to Fine Used (14) | 50 |
| 1196 ** | 1986 Horses Set unh (7) | 10 | 1233 U | KUT 1960/62 Definitives Set SG 183/98 Fine Used (16) | 60 |
| 1197 ** | 1987 Experimental Aircraft Designs Set plus Min Sheet unh (7+M/S) | 20 | 1234 U | KUT Postage Dues 1928 Set SG D1/6 Good to Very Good Used Cat £160 (6) | 150 |
| 1198 ** | 1988 Orchids Set SG 631/7 unh (7) | 15 | 1235 U | Revenue East Africa & Uganda KEVII 20r 'Juducial Fee' Ovpt Used (1) | 75 |
| | KAZAKHSTAN | | | KIRIBATI | |
| 1199 ** | 1997 WWF Marbled Pole Cat Set unh (4) | 20 | 1236 ** | 1990 Fish Definitives Set SG 326/40 unh (15) | 40 |
| 1200 ** | 2001 WWF Asiatic Wild Ass Set unh (4) | 15 | 1237 ** | 1991 WWF Fish Set unh (4) | 10 |
| | KENYA | | 1238 ** | 2002 Pacific Explorers Min Sheet unh (1) | 15 |
| 1201 ** | 1983 Flowers Part Set to 40/- (no 80c, 1/- Small Format, 3/-, 4/-, 7/-) unh (15) | 35 | 1239 ** | 2002 Pacific Explorers Set unh (6) | 20 |
| 1202 ** | 1989 WWF Reticulated Giraffe Set unh (4) | 25 | 1240 ** | 2003 Cowrie Shells Min Sheet unh (1) | 10 |
| 1203 ** | 1991 Olympic Games Barcelona 1st Issue Set unh (5) | 20 | | | |
| | KENYA UGANDA & TANGANYIKA | | | | |
| 1204 U | British East Africa 1882/90 India QV 1/2a Blue-Green SG Z1 postmarked 'Mombasa' Very Good Used Cat £600 (1) PHOTO-PLATE 3 | 450 | | | |
| 1205 U | British East Africa 1882/90 India QV 1a Brown-Purple SG Z2 postmarked 'Mombasa' Very Good Used. Cat £500 (1) PHOTO-PLATE 3 | 400 | | | |
| 1206 * | British East Africa 1890 Definitives Set SG 4/9 & 11/19 Good Mint Cat £550 (15) PHOTO-PLATE 3 | 500 | | | |
| 1207 * | British East Africa 1890 QV 1/2a on 1d Deep Purple SG 1 Good Mint Cat £275 (1) | 250 | | | |
| 1208 * | British East Africa 1890 QV 1a on 2d Grey-Green & Carmine SG 2 Good Mint Cat £500 (1) | 500 | | | |
| 1209 U | British East Africa 1890 QV Surcharges SG 1/3 Very Good Used Cat £800 (3) PHOTO-PLATE 3 | 750 | | | |
| 1210 * | British East Africa 1890/95 Imperf 4a Grey SG 10 Mint No Gum with a light vertical crease. Cat £1200 (1) PHOTO-PLATE 3 | 500 | | | |

| LOT | | NZ\$ | LOT | | NZ\$ |
|----------|---|------|---------|--|------|
| 1241 ** | 2005 Birdlife International Sheetlets of 6 (Breeding Birds of Christmas Isl. and Seabirds of Kiribati) unh (12) | 40 | 1277 ** | 2001 Christmas Set unh (3) | 15 |
| | KOREA | | 1278 ** | 2001 Paintings by Honeggair Pair unh (2) | 25 |
| 1242 ** | 1949 National Census SG 111 unh Cat £75 (1) | 100 | 1279 ** | 2001 Traditional Crafts 2nd Series Set unh (3) | 15 |
| 1243 ** | 1965 Pacific Area travel Assoc Conference single & Min Sheet unh (1+M/S) | 10 | 1280 ** | 2002 'Liba 02' National Stamp Exhibition 2nd Issue Min Sheets SG MS 1282/3 unh Cat £48 (2) | 100 |
| 1244 ** | 1988 WWF White-naped Crane Set unh (4) | 15 | 1281 ** | 2002 'Liba 2002' National Stamp Exhibition 1st and 2nd Issues SG 1273, 1282/3 unh (3) | 20 |
| | KOREA (NORTH) | | 1282 ** | 2002 30th Death Anniv of Kaufmann Set unh (3) | 20 |
| 1245 * | 1965 Korean Flowers Imperf Set Good Mint (4) | 15 | 1283 ** | 2002 Christmas Set unh (3) | 20 |
| 1246 ** | 1984 Essen Stamp Fair Pair (Trains) unh (2) | 10 | 1284 ** | 2002 Europa. Circus Pair unh (2) | 10 |
| 1247 ** | 1987 Mushrooms Set plus Min Sheet unh (3+M/S) | 25 | 1285 ** | 2002 Football World Cup Championship Japan and Sth Korea unh (1) | 10 |
| 1248 ** | 1987 WWF Manderins Set unh (4) | 15 | 1286 ** | 2002 Guest House Signs Set unh (3) | 30 |
| 1249 ** | 1998 WWF Leopard Set unh (4) | 10 | 1287 ** | 2002 International Year of Mountains Pair unh (2) | 10 |
| 1250 ** | 2000 Orchids Set plus Min Sheet unh (3+M/S) | 15 | 1288 ** | 2002 Orchids Set unh (3) | 15 |
| 1251 ** | 2001 'PhilaNippon 01' International Stamp Exhibition. Orchid Min Sheet unh (1) | 10 | 1289 ** | 2002 Preservation of Historical Environment 2nd series Pair unh (2) | 10 |
| | KUWAIT | | 1290 ** | 2002 Royal Family Pair SG 1277/8 unh (2) | 35 |
| 1252 U | 1923/24 KGV 2r Carmine & Brown SG 13 Very Good Used Cat £120 (1) | 150 | 1291 ** | 2002 Royal Family Pair unh (2) | 25 |
| 1253 ** | 1939 KGV 15r Brown & Green SG 51w Watermark Inverted unh Cat £120 (1) | 150 | 1292 ** | 2003 'Liba 02' National Stamp Exhibition 3rd Issue Set unh (3) | 25 |
| 1254 ** | 1939 KGV 2r, 5r & 10r Definitives SG 48/50 unh Cat £113.50 (3) | 150 | 1293 ** | 2003 2f20 Conservation of White Storks in the Rhine Valley unh (1) | 15 |
| 1255 * | 1939 KGV Definitives Part Set to 1r SG 36/47 Good Mint Cat £187 (9) | 150 | 1294 ** | 2003 Christmas Set unh (3) | 15 |
| 1256 ** | 1948 Silver Wedding Pair unh (2) | 75 | 1295 ** | 2003 Preservation of Historical Environment 3rd Series Pair unh (2) | 15 |
| 1257 ** | 1950/52 KGV Overprints Set SG 84/92 unh Cat £110 (9) | 125 | 1296 ** | 2003 Renovation of National Museum Pair unh (2) | 15 |
| 1258 U | 1957/58 QE Definitives Set SG 120/30 Fine Used Cat £32 (11) | 45 | 1297 ** | 2003 Saints 1st Series Set unh (4) | 25 |
| 1259 ** | 1957/58 QE Definitives Set SG 120/30 unh (11) | 25 | 1298 ** | 2003 Viticulture 1st Issue Set unh (3) | 30 |
| 1260 ** | 1975 Population Census Set unh (5) | 12 | 1299 ** | 2003 Viticulture 2nd Issue Set unh (3) | 35 |
| 1261 ** | 1985 Population Census Pair unh (2) | 10 | 1300 ** | 2003 Viticulture 3rd Issue Set unh (3) | 20 |
| | LABUAN | | 1301 ** | 2003 Viticulture 4th Issue Set unh (3) | 20 |
| 1262 C | 1897 (NO23) Registered Cover to London with 12c & 18c Definitives tied by 'Labuan' cds. Has Registered/ London 22 DE 97 cds on the front. Tottenham backstamp. Scarce Cover (1) PHOTO-PLATE 4 | 300 | 1302 ** | 2004 2f50 Old Manuscript Research unh (1) | 10 |
| 1263 * | 1902/03 Definitives Set SG 117/28 Good Mint Cat £65 (12) | 65 | 1303 ** | 2004 Aerial Views of Liechtenstein Set unh Cat £48 (9) | 75 |
| | LAGOS | | 1304 ** | 2004 Christmas Set unh (3) | 25 |
| 1264 * | 1874/75 QV 6d Blue-Green SG 6 Good Mint Cat £150 (1) | 150 | 1305 ** | 2004 Fossils Set unh (3) | 25 |
| | LAOS | | 1306 ** | 2004 Orchids Set unh (3) | 20 |
| 1265 ** | 1974 UPU Centenary Min Sheet SG MS402 unh (1) | 20 | 1307 ** | 2004 Preservation of Historical Environment 4th Series Pair unh (2) | 20 |
| 1266 ** | 1984 WWF The Tiger Set unh (4) | 40 | 1308 ** | 2004 Saints 2nd Issue Set unh (6) | 50 |
| 1267 | 1990 'London 90' International Stamp Exhibition Set unh (6) | 15 | 1309 ** | 2004 Science Set unh (4) | 25 |
| 1268 ** | 1994 WWF Malay Bear Set unh (4) | 15 | 1310 ** | 2005 2f20 Liechtenstein Museum unh (1) | 15 |
| 1269 ** | 1995 Cats Set unh (5) | 10 | 1311 ** | 2005 3f60 Tourism unh (1) | 20 |
| | LEBANON | | 1312 ** | 2005 75th Anniv of the Postal Museum Set unh (3) | 20 |
| 1270 ** | 1961 Olympic Games Min Sheet unh (1) | 60 | 1313 ** | 2005 Alpine Pastures Set unh (4) | 25 |
| | LEEWARD ISLANDS | | 1314 ** | 2005 Bats Pair unh (2) | 25 |
| 1271 * | 1902 KEVII 1/- SG 26a 'Dropped R' variety God Mint Cat £550 (1) | 300 | 1315 ** | 2005 Christmas. Wood Carvings Set unh (3) | 25 |
| 1272 * | 1938/51 KGV Definitives Original Set of 13 values Good Mint (13) | 150 | 1316 ** | 2005 Guesthouse Signs Set unh (3) | 25 |
| | LESOTHO | | 1317 ** | 2005 Paintings Pair unh (2) | 15 |
| 1273 ** | 1986 WWF Flora and Fauna Part Set SG 677, 680, 682/3 unh (4) | 25 | 1318 ** | 2005 Preservation of Historical Environment 5th Series Pair unh (2) | 15 |
| | LIBERIA | | 1319 ** | 2005 Saints 3rd Series Set unh (4) | 25 |
| 1274 */U | 1998 WWF Liberian Mongoose Set unh (4) | 10 | 1320 ** | 2005 Winter Olympic Games Turin Set unh (3) | 20 |
| | LIECHTENSTEIN | | 1321 ** | 2006 2f20 Liechtenstein Museum unh (1) | 20 |
| 1275 C | 1949 UPU 75th Anniv SG 279 Printed FDC (1) | 20 | 1322 ** | 2006 3f30 Football World Cup Germany unh (1) | 20 |
| 1276 ** | 1989 WWF Endangered Animals Set unh (4) | 10 | 1323 ** | 2006 Alpine Pastures Set SG 1410/2 unh (3) | 25 |
| | | | 1324 ** | 2006 Bicentenary of Sovereignty Set unh (4) | 30 |
| | | | 1325 ** | 2006 Christmas. Paintings Set unh (3) | 20 |
| | | | 1326 ** | 2006 Eugen Schuepp (Artist) Commemoration Pair unh (2) | 20 |
| | | | 1327 ** | 2006 Europa. Children's Paintings Pair unh (2) | 15 |
| | | | 1328 ** | 2006 Preservation of Historical Environment 6th Series Pair unh (2) | 25 |
| | | | 1329 ** | 2006 Technical Innovations Set unh (3) | 15 |
| | | | 1330 ** | 2006 Tourism Set unh (4) | 30 |
| | | | 1331 ** | 2007 1f30 Liechtenstein from the Air unh (1) | 10 |
| | | | 1332 ** | 2007 2f40 Liechtenstein Museum unh (1) | 10 |

| LOT | | NZ\$ | LOT | | NZ\$ |
|---------|---|------|---------|---|------|
| 1333 ** | 2007 Alpine Pastures Set SG 1448/50 unh (3) | 25 | | MALAWI | |
| 1334 ** | 2007 Christmas Set unh (3) | 20 | 1389 ** | 1966 75th Anniv of Postal Services Min Sheet unh (1) | 10 |
| 1335 ** | 2007 Greeting Cards Set with Attractive Selvesdges unh (3) | 20 | 1390 U | 1966/67 Definitives Set (No 6d) SG 252/55 & 257/62 Fine Used Cat £50 (10) | 60 |
| 1336 ** | 2007 Insects Set unh (3) | 20 | 1391 ** | 1987 WWF Wattled Crane Set unh (4) | 20 |
| 1337 ** | 2007 Music. Tempo and Temperament Set unh (4) | 45 | 1392 ** | 1990 Football World Cup Min Sheet unh (1) | 20 |
| 1338 ** | 2007 Natural Phenomena Set unh (3) | 25 | | MALAYA | |
| 1339 ** | 2007 Preservation of Historical Environment 7th Series Pair unh (2) | 25 | 1393 * | Cinderella 1916/1940's 1c Malaya Patriotic Fund - He will thank you Soldier label, 5c Blue Malayan Welfare Fund, and Green Malay Federated States 1916 label. All Mint No Gum (3) | 50 |
| 1340 ** | 2007 Technical Innovations Set SG 1451/3 unh (3) | 30 | | MALAYA (JOHORE) | |
| 1341 ** | 2007 Tourism. Liechtenstein from the Air Set unh (3) | 30 | 1394 U | 1904 Surcharges Set SG 58/60 Very Good to Fine Used Cat £250 (3) | 250 |
| 1342 ** | 2007 Tourism. The Rhine Set unh (3) | 20 | | MALAYA (KEDAH) | |
| 1343 ** | 2008 2f20 150th Anniv of the Schellenberg Convent unh (1) | 10 | 1395 U | 1921/32 \$1 Black & Red/Yellow SG 37 Very Good to Fine Used Cat £85 (1) | 85 |
| 1344 ** | 2008 3f80 Preservation of Historical Environment 8th Series unh (1) | 25 | 1396 U | 1921/32 40c Black & Purple SG 35bw Fine Used Cat £55 (1) | 60 |
| 1345 ** | 2008 400th Anniv of the Princes of Liechtenstein Min Sheet unh (1) | 30 | 1397 U | 1921/40 Definitives Set SG 26/40 Very Good to Fine Used Cat £375 (15) | 375 |
| 1346 ** | 2008 Alpine Pastures Pair SG 1470/1 unh (2) | 25 | 1398 U | 1937 Sultan Abdul Hamid Set SG 260/68 Fine Used Cat £275 (9) | 275 |
| 1347 ** | 2008 Christmas Set unh (3) | 20 | 1399 U | 1949/55 Definitives Set SG 133/47 Very Good to Fine Used Cat £60 (21) | 60 |
| 1348 ** | 2008 Endangered Insects Set unh (3) | 20 | 1400 ** | 1950/55 Definitives Set SG 76/90 unh Cat £160 (21) | 160 |
| 1349 ** | 2008 Euro 2008 Football Championships Set unh (3) | 25 | 1401 U | 1950/55 Definitives Set SG 76/90 Very Good to Fine Used Cat £160 (21) | 160 |
| 1350 ** | 2008 National Identity 1st Issue Set unh (3) | 20 | 1402 U | 1957 Pictorials Set SG 92/102 Fine Used Cat £140 (11) | 140 |
| 1351 ** | 2008 Olympic Games Beijing Pair unh (2) | 10 | | MALAYA (KELANTAN) | |
| 1352 ** | 2008 Paralympics Beijing Pair unh (2) | 20 | 1403 U | 1937/40 Sultan Definitives Part Set to \$1 SG 40/52 Very Good Used Cat £130 (13) | 125 |
| 1353 ** | 2008 Princess Marie von Liechtenstein unh (1) | 15 | 1404 * | 1937/40 Sultan Defintives Part Set to \$1 SG 40/52 Good Mint Cat £340 (13) | 300 |
| 1354 ** | 2008 Technical Innovations Set SG 1495/7 unh (3) | 30 | 1405 U | 1951/55 Definitives Set SG 61/81 Very Good to Fine Used Cat £200 (21) | 200 |
| 1355 ** | 2009 1f30 Chapel of St Mamerta unh (1) | 10 | | MALAYA (MALACCA) | |
| 1356 ** | 2009 1f30 Europa. Astronomy unh (1) | 10 | 1406 * | 1949/52 Definitives Set SG 3/17 Good Mint Cat £150 (20) | 125 |
| 1357 ** | 2009 3f30 Bicentenary of the Land Register unh (1) | 25 | 1407 U | 1949/52 KGVI Definitives Set (less \$2) SG 3/15 & 17 Very Good Used Cat £125 (20) | 100 |
| 1358 ** | 2009 Artistic Techniques Set unh (3) | 30 | 1408 U | 1957 Pictorials Set SG 39/49 Very Good Used Cat £100 (11) | 100 |
| 1359 ** | 2009 Butterflies Set unh (4) | 35 | | MALAYA (NEGRI SEMBILAN) | |
| 1360 ** | 2009 Centenary of the Alpine Association Set unh (4) | 45 | 1409 U | 1895/99 15c Tiger SG 11 Fine Used Cat £90 (1) | 90 |
| 1361 ** | 2009 Christmas. Advent Windows Set unh (4) | 35 | 1410 U | 1935/41 Definitives Set to \$2 (less 2c Orange, 3c Green, 6c Grey) Good to very Good Used Cat £90 (15) | 90 |
| 1362 ** | 2009 Forest Set unh (4) | 35 | 1411 U | 1949/55 Definitives Set SG 42/62 Very Good Used Cat £150 (21) | 150 |
| 1363 ** | 2009 Liechtenstein Museum. Badminton Cabinet Clock Set unh (3) | 50 | | MALAYA (PAHANG) | |
| 1364 ** | 2009 Modern Architecture 1st Issue Set unh (3) | 45 | 1412 U | 1935/41 Defintives Set SG 29/46 Good to Very Good Used Cat £275 (18) | 250 |
| 1365 ** | 2009 National Identity 2nd Series Set unh (3) | 10 | 1413 U | 1950/56 Definitives Set SG 53/73 Very Good to Fine Used Cat £140 (21) | 140 |
| 1366 ** | 2009 Postal Services Set unh (3) | 20 | | MALAYA (PENANG) | |
| 1367 ** | 2009 Vaduz Castle Through the Seasons Pair unh (2) | 25 | 1414 U | 1949/52 Definitives Set SG 3/22 Fine Used Cat £55 (20) | 55 |
| 1368 ** | 2010 Agriculture Set unh (4) | 30 | | MALAYA (PERAK) | |
| 1369 ** | 2010 Butterflies Set unh (3) | 40 | 1415 U | 1938/41 Definitives Part Set to \$1 SG 103/119 Very Good Used Cat £110 (17) | 100 |
| 1370 ** | 2010 Expo 2010 Shanghai China Imperf Min Sheet unh (1) | 25 | 1416 U | 1950/56 Definitives Set SG 128/48 Very Good to Fine Used Cat £55 (21) | 55 |
| 1371 ** | 2010 Expo 2010 Shanghai China Min Sheet unh (1) | 25 | | MALAYA (PERLIS) | |
| 1372 ** | 2010 Liechtenstein Museum Pair unh (2) | 15 | 1417 U | 1951/55 Definitives Part Set (No 30c, 35c, \$5 values) Very Good to Fine Used. Cat £210 (18) | 200 |
| 1373 ** | 2010 Liechtenstein Panorama Joined Pair unh (2) | 10 | | | |
| 1374 ** | 2010 Modern Architecture 2nd Issue Pair unh (2) | 40 | | | |
| 1375 ** | 2010 Renewable Energy Set unh (3) | 30 | | | |
| 1376 ** | 2010 Vaduz Castle Through the Seasons Pair unh (2) | 20 | | | |
| 1377 ** | 2010 Volunteer Civil Protection 3rd Series Pair unh (2) | 15 | | | |
| 1378 ** | 2010 Winter Olympic Games Vancouver Pair unh (2) | 20 | | | |
| 1379 ** | 2011 50th Anniversaries Set unh (3) | 25 | | | |
| 1380 ** | Official 1934/7 Part Sets SG 0151/3, 0174/77 unh (7) | 25 | | | |
| 1381 ** | Official 1950 Set on Buff Paper SG O287/96 unh (10) | 25 | | | |
| 1382 ** | Official 1968 Set on White Paper SG O495/06 unh (12) | 25 | | | |
| 1383 ** | Official 1976 5f White Paper SG 0664 unh (1) | 35 | | | |
| 1384 ** | Official 1976 Short Set to 2f SG 0651/63 unh (12) | 25 | | | |
| | LUXEMBOURG | | | | |
| 1385 * | 1945 National War Victims Fund Min Sheet SG MS478a Good Mint (1) | 35 | | | |
| 1386 ** | 1969 Juventus Min Sheet unh (1) | 10 | | | |
| | MACAU | | | | |
| 1387 ** | 1993 Flowers and Gardens 2nd Series Set unh (4) | 10 | | | |
| 1388 ** | 1995 WWF Chinese Pangolin Set unh (4) | 15 | | | |

| LOT | | NZ\$ | LOT | | NZ\$ |
|---------|---|------|---------|--|------|
| 1418 ** | 1951/55 Definitives Set SG 7/27 unh Cat £160 (21) | 160 | 1451 ** | 1986 Pacific Area Travel Association Conference Set unh (6) | 12 |
| 1419 U | 1957/61 Pictorials SG 116,117,117a,118/24,124a,125,126,126a,127,127a Very Good to Fine Used (16) | 25 | 1452 ** | 1987 Asia-Pacific Transport and Communications Set unh (4) | 20 |
| 1420 * | <u>MALAYA (SELANGOR)</u> 1867 2c on 1a Deep Brown SG 2 Good Mint with a minor corner perf tone Cat £200 (1) | 150 | 1453 ** | 2003 Motorcycles and Scooters Set Min Sheets unh (4) | 15 |
| 1421 * | 1867 QV 12c on 4a Green SG 7 Mint No Gum Cat £1500 (1) PHOTO-PLATE 3 | 500 | | <u>MALDIVES ISLANDS</u> | |
| 1422 * | 1867 QV 6c on 2a Orange-Yellow SG 5 Good Mint Cat £900 (1) | 700 | 1454 ** | 1986 WWF Marine Wildlife Part Set SG 1183/5, 1187 unh (4) | 15 |
| 1423 * | 1867/72 QV 12c Ultramarine SG 15a Good Mint Cat £250 (1) | 200 | 1455 ** | 1989 25th Anniv of the Assassination of JFK Set (Space) plus Min Sheet unh (4+M/S) | 30 |
| 1424 * | 1867/72 QV 24c Blue-Green SG 16 Good Mint Cat £200 (1) | 200 | 1456 ** | 1990 Railway Steam Locomotives Set plus Min Sheets unh (8+2M/S) | 60 |
| 1425 * | 1867/72 QV 2c Deep Brown SG 11b Good Mint Cat £160 (1) | 150 | 1457 ** | 1995 WWF Turtles Part Set (10r Values) SG 2297/00 unh (4) | 10 |
| 1426 * | 1867/72 QV 32c Pale Red SG 18 Good Mint Cat £650 (1) PHOTO-PLATE 3 | 500 | | <u>MALI</u> | |
| 1427 * | 1867/72 QV 6c Dull Lialc SG 13 Good Mint Cat £150 (1) | 150 | 1458 * | 1972 Railway Locomotives Set Good Mint (4) | 15 |
| 1428 * | 1867/72 QV 8c Orange-Yellow SG 16 Good Mint with 1x blunt perf at top Cat £275 (1) | 150 | 1459 ** | 1974 Steam Locomotives Set unh (4) | 15 |
| 1429 * | 1867/72 QV 96c Grey SG 19 Good Mint Cat £400 (1) PHOTO-PLATE 3 | 350 | 1460 ** | 1984 150th Birth Anniv of Gottlieb Daimler Set unh (3) | 30 |
| 1430 * | 1880 QV 5c on 8c Orange SG 42 with with some hingeing Cat £190 (1) | 150 | 1461 ** | 1986 WWF Giant Eland Set unh (4) | 40 |
| 1431 * | 1882 QV 10c Slate SG 49 Good Mint Cat £550 (1) PHOTO-PLATE 3 | 450 | 1462 ** | 1998 WWF Crested Porcupine Set unh (4) | 10 |
| 1432 * | 1882 QV 2c Brown SG 50 Good Mint Cat £375 (1) | 300 | | <u>MALTA</u> | |
| 1433 * | 1882 QV 4c Rose SG 51 Good Mint Cat £160 (1) | 150 | 1463 U | 1863/81 QV 1/2d Dull Orange SG 7 Very Good Used Cat £90 (1) | 100 |
| 1434 * | 1884 8 on 8c on 12c Surcharge SG 80 Mint with heavy hinge Cat £550 (1) | 250 | 1464 * | 1863/81 QV 1/2d Orange-Brown SG 6 Mint Hinged Cat £425 (1) | 200 |
| 1435 * | 1884 QV 4c on 5c Blue Surcharge SG 73 Good Mint Cat £190 (1) | 180 | 1465 * | 1863/81 QV 1/2d Yellow-Buff SG 10 Good Mint Cat £85 (1) | 100 |
| 1436 * | 1885 QV 3c on 5c Blue Surcharge SG 82 Good Mint Cat £170 (1) | 150 | 1466 ** | 1885/90 QV 1d Rose SG 21 unh Cat £85 (1) | 125 |
| 1437 U | 1892/99 QV Definitives Part Set to 50c incl extra shades of the 3c,8c & 25c values Most Very Good Used Cat £45 (13) | 50 | 1467 U | 1903 KEVII 1/- Black on Green Definitive SG 62 VFU (1) | 10 |
| 1438 U | 1902/03 KEVII \$1 Dull-Green & Black SG 119 Very Good Used Cat £80 (1) | 80 | 1468 ** | 1922/26 £1 Black & Bright Carmine SG 140 unh Cat £110 (1) PHOTO-PLATE 3 | 150 |
| 1439 U | 1902/03 KEVII \$2 Dull Purple & Black SG 120 Very Good Used Cat £80 (1) | 80 | 1469 * | 1922/26 Definitives Set to 10/- SG 123/138 Good Mint Cat £175 (16) | 175 |
| 1440 U | 1902/03 KEVII 1c (2,shades),3c,4c,5c,8c,10c,30c,50c SG 110,110a,111/118 Very Good Used Cat £57.50 (9) | 60 | 1470 ** | 1991 WWF Birds of Prey Set unh (4) | 20 |
| 1441 U | 1906/07 \$1 Arms 'Labuan' Overprint SG 151 Fine Used Cat £120 (1) | 125 | 1471 ** | 2002 Cacti and Succulents Set unh (10) | 20 |
| 1442 * | 1937/41 KGVI Definitives Part Set to \$2 SG 278/91 Good Mint Cat £340 (14) | 250 | 1472 ** | 2002 WWF Seahorses Set unh (4) | 10 |
| 1443 ** | 1937/41 KGVI Definitives Set SG 278/92 unh Cat £350 (18) | 350 | 1473 * | Cinderella 1940's WW2 1/2d 'Help The Relief Fund' & 'Malta is grateful to the Royal Navy and the Royal Air Force for the safe arrival of this letter' labels. The first Mint No Gum and the other with gum (2) PHOTO-PLATE 3 | 50 |
| | <u>MALAYA (TRENGGANU)</u> | | 1474 ** | Postage Dues 1925 Set SG D11/20 unh (10) | 60 |
| 1444 * | 1921/41 \$5 Definitive SG 44 Good Mint Scarce Cat £500 (1) PHOTO-FRONT COVER | 500 | | <u>MARSHALL ISLANDS</u> | |
| 1445 * | 1921/41 \$5 Green & Red/Yellow SG 44s perfed 'Specimen' Good Mint (1) | 400 | 1475 ** | 1986 WWF Marine life Set unh (4) | 15 |
| 1446 U | 1921/41 Definitives Part Set to \$1 SG 26/42 Cat £60 (18) | 60 | 1476 ** | 2006 Historical US Stamps Min Sheets Pair SG MS 1964/5 unh (2) | 15 |
| 1447 * | Postage Dues 1937 Set SG D1/4 Good Mint Cat £170 (4) | 150 | | <u>MAURITANIA</u> | |
| | <u>MALAYSIA</u> | | 1477 ** | 1986 WWF Mediterranean Monk Seal Set unh (4) | 20 |
| 1448 ** | 1970 Butterflies Definitives Set SG 64/71 unh (8) | 50 | | <u>MAURITIUS</u> | |
| 1449 ** | 1971 Visit ASEAN Year Strip of 3 unh (3) | 18 | 1478 U | 1848/59 QV 1d Orange-Vermilion SG 7 with heavy cancel. 2+ Margins. Cat £7000 (1) PHOTO-PLATE 8 | 1000 |
| 1450 ** | 1985 Centenary of Malaysian Railways Set plus Min Sheet unh (3+M/S) | 30 | 1479 U | 1862 QV 1/- Deep Green SG 55 Very Good Used Cat £325 (1) PHOTO-PLATE 8 | 325 |
| | | | 1480 * | 1863/72 QV 9d Yellow-Green SG 66 Good Mint Centred to bottom Cat £190 (1) | 190 |
| | | | 1481 * | 1879/80 QV 25c Olive-Yellow SG 97 Good Mint Cat £475 (1) PHOTO-PLATE 8 | 475 |
| | | | 1482 U | 1953 QE Definitives Part Set to 5r SG (no 3c, 20c, 25c) SG 293, 295/8, 301/305 FU (11) | 30 |
| | | | 1483 ** | 1969/73 Marine Definitives Set SG 382/99 unh (18) | 40 |
| | | | 1484 ** | 1985 WWF Pink Pigeon Set unh (4) | 70 |
| | | | 1485 ** | 2003 WWF Echo Parakeet Set unh (4) | 10 |
| | | | 1486 ** | Booklet 1954 QE 5r Booklet SG SB2 unh (1) | 50 |

| LOT | | NZ\$ | LOT | | NZ\$ |
|---------|---|------|---------|---|------|
| | MEXICO | | | MOZAMBIQUE | |
| 1487 ** | 1988 WWF Monarch Butterfly Set unh (4) | 20 | 1527 ** | 1983 Steam Locomotives Set unh (6) | 15 |
| 1488 * | Cinderella 1932 Olimpiada Green label. Mint No Gum (1) | 20 | | NAMIBIA | |
| | MICRONESIA | | 1528 ** | 1991 WWF Mountain Zebra Set unh (4) | 10 |
| 1489 ** | 1990 WWF Micronesian Kingfisher Set unh (4) | 10 | | NATAL | |
| 1490 ** | 2009 Turtles Set unh (4) | 25 | 1529 * | 1874/99 QV 5/- Rose SG 72 Good Mint Cat £140 (1) | 140 |
| | MISCELLANEOUS SECTION | | | NAURU | |
| 1491 ** | Belarus 2000 WWF The Linx Set unh (4) | 10 | 1530 U | 1924/48 Ship Definitives Set SG 26B/39B Fine Used Cat £200 (14) | 250 |
| 1492 ** | Bosnia 1998 WWF White Stork Set unh (4) | 10 | 1531 ** | 1997 WWF Fish Set unh (4) | 10 |
| 1493 ** | Burkina Faso 1993 Red Fronted Gazelle Set unh (4) | 15 | 1532 ** | 2001 Pacific Islands Forum Min Sheet unh (1) | 20 |
| 1494 ** | Cape Verde Islands 1986 WWF Desert Island Lizard Set unh (4) | 65 | 1533 ** | 2001 Pacific Islands Forum Set in Block of 4 unh (4) | 20 |
| 1495 ** | Cape Verde Islands 1990 Turtles Set unh (5) | 10 | 1534 ** | 2002 International Firefighters Min Sheet unh (1) | 25 |
| 1496 ** | Kyrgyzstan 1999 WWF Corsac Fox Set in Block of 4 unh (4) | 25 | 1535 ** | 2003 Centenary of Powered Flight. Zeppelins Min Sheet unh (1) | 25 |
| 1497 ** | Libya 1973 Census Set unh (3) | 30 | 1536 ** | 2003 Centenary of Powered Flight. Zeppelins Sheetlet of 9 unh (9) | 20 |
| 1498 ** | Libya 1987 WWF Sand Gazelle Set unh (4) | 10 | 1537 ** | 2003 Nauru Reed Warbler Min Sheet SG MS 582 unh (1) | 25 |
| 1499 ** | Rwanda 1985 WWF Gorillas Set unh (4) | 80 | 1538 ** | 2003 WWF Sea Anemonies and Anemonefish Set unh (4) | 15 |
| 1500 ** | Tajikistan 1996 WWF Wild Cats Set unh (4) | 25 | 1539 ** | 2008 RAF Anniv Min Sheet SG MS 669 unh (1) | 15 |
| 1501 ** | Tajikistan 2002 WWF Reed Cat Set in Block of 4 unh (4) | 30 | | NEPAL | |
| 1502 ** | Uzbekistan 1995 WWF The Markhor Set unh (4) | 30 | 1540 ** | 2000 WWF Wildlife Set unh (4) | 15 |
| | MOLDOVA | | | NETHERLANDS | |
| 1503 ** | 1998 Europa. National Festivals Min Sheet unh (1) | 15 | 1541 U | 1852 King William III Imperf Set NVPH 1/3 All with 4 Margins Very Good Used with minor ageing. Cat 215 Euros (3) | 100 |
| 1504 ** | 2001 WWF The Corncrake Set in Block of 4 unh (4) | 25 | 1542 U | 1867 King William III 20c Deep Green NVPH #10 Fine Used (1) | 25 |
| | MONACO | | 1543 U | 1867 King William III 50c Gold NVPH #12 Fine Used Cat 190 Euros (1) | 150 |
| 1505 ** | 1976 Olympic Games Montreal Min Sheet unh (1) | 15 | 1544 U | 1867/68 King William III 15c Red brown NVPH #9 Nice Used. Centred right (1) | 30 |
| 1506 ** | 1991 WWF Hermann's Tortoise Set unh (4) | 15 | 1545 * | 1950/52 Queen Definitives Part Set to 80c (No 45c & 55c) NVPH 10/14,16,18 Good Mint Cat 36 Euros (7) | 30 |
| 1507 ** | 2009 Centenary of Monaco Firefighters Set unh (3) | 20 | 1546 U | 1954/60 Queen Juliana Set NVPH #30/37 Fine Used (8) | 10 |
| 1508 * | Cinderella 1914 Red Air Rally small label Mint (1) | 20 | 1547 U | Cinderella 1940's 2x WW2 labels (1x Triangular) and tied by oval 'Royal Dutch Brigade/Post Office/Princess Irene' violet cachet (2) | 20 |
| | MONGOLIA | | 1548 * | (New Guinea) 1950 Set NVPH 1/9 Good Mint (9) | 15 |
| 1509 ** | 1985 WWF Bactrian Camel Set unh (4) | 20 | 1549 U | (New Guinea) 1953 Flood Relief Fund Set Fine Used (3) | 35 |
| 1510 ** | 1994 Winter Olympic Games Lillehammer Set unh (6) | 15 | 1550 U | (New Guinea) 1955 Red Cross & 1956 Anti-Leprosy Sets Fine Used (7) | 10 |
| 1511 ** | 2000 WWF Przewalski Horse Set in Block of 4 unh (4) | 15 | 1551 U | Postage Dues 1957 Set NVPH 1/6 Fine Used (6) | 15 |
| | MONTENEGRO | | 1552 ** | UNITEA 1962 Overprints Set NVPH 1/19 unh Cat 61 Euros (19) | 60 |
| 1512 * | Cinderella 1930's 1.50 & 3 Air labels long vertical stamps Mint with minor ageing (2) | 20 | | NETHERLANDS ANTILLEN | |
| | MONTSERRAT | | 1553 ** | 2005 Flowers Set unh (10) | 25 |
| 1513 * | 1914 KGV 5/- Red & Green/Yellow SG 48 Good Mint Cat £90 (1) | 90 | | NETHERLANDS INDIES | |
| 1514 ** | 1990 WWF Dolphins Set unh (4) | 20 | 1554 U | 1864 King William III 10c Red NVPH #1 Fine Used Cat 125 Euros (1) | 100 |
| 1515 ** | 2003 Fungi Sheetlet of 6 plus Min Sheet unh (6+M/S) | 25 | 1555 U | 1868 King William III 10c Red brown NVPH #2 Very Good Used Cat 225 Euros (1) PHOTO-PLATE 8 | 200 |
| | MOROCCO AGENCIES | | 1556 U | 1870/88 Definitive Type C P13 1/4 x 14 NVPH 3c/15c Very Good Used Cat 42 Euros (7) | 30 |
| 1516 U | 1914/31 KGV Definitives Set to 1/- SG 42/49 Very Good to Fine Used Cat £37 (8) | 45 | 1557 U | 1870/88 Definitives P12 1/2:12 Part Set NVPH 4F/9Fa & 11f/16Fa incl a few extra shades Very Good Used (No 12 1/2c 10F) Cat 230 Euros (19) | 150 |
| 1517 * | 1914/31 KGV Part Set (No 6d) SG 42/47 & 49/54 Good Mint Cat £130 (9) | 125 | 1558 U | 1870/88 Definitives Set NVPH #3/16 Good to Very Good Used Cat 210 Euros (14) | 150 |
| 1518 U | 1925/36 KGV 1/2d SG 55,2d SG 57,2 1/2d SG 58a,SG 60,60a,1/- SG 61,61b Very Good to Fine Used Cat £82.50 (7) | 100 | 1559 U | 1870/88 Definitives Type A 5c to 2 1/2g NVPH 8A/16a Very Good to Fine Used Cat 44 Euros (5) | 30 |
| 1519 * | 1935/37 KGV Definitives Set SG 66/74 Good Mint Cat £85 (9) | 85 | | | |
| 1520 U | 1949 KGV Definitives Set SG 77/93 Fine Used Cat £225 (17) PHOTO-PLATE 8 | 250 | | | |
| 1521 ** | 1949 KGV Definitives Set SG 77/93 unh Cat £80 (17) | 100 | | | |
| 1522 U | (Spanish) 1951/52 KGV Definitives Set SG 182/86 Fine Used Cat £70 (5) | 80 | | | |
| 1523 * | Tangier 1949 KGV Definitives Set SG 261/75 Good Mint Cat £120 (15) | 100 | | | |
| 1524 U | Tangier 1950/51 KGV Definitives Set SG 280/88 Fine Used Cat £75 (9) | 90 | | | |
| 1525 U | Tangier 1955 QE 5/- & 10/- Castles SG 311/13 Fine Used Cat £51 (2) | 60 | | | |
| 1526 U | Tangier 1957 Centenary British Post Office Set SG 323/42 Fine Used (20) | 50 | | | |

| LOT | | NZ\$ | LOT | | NZ\$ |
|--------|--|------|----------------------|--|------|
| 1560 U | 1870/88 Definitives Type B 50c & 21/2 gld NVPH 15B/16B Fine Used Cat 32.50 Euros (2) | 25 | 1591 U | 1941 Prince Bernard Fund Set NVPH 290/92 Fine Used (3) | 15 |
| 1561 U | 1870/88 Definitives Type D Set NVPH 3D/13D Very Good Used (4) | 15 | 1592 U | 1941 Queen Wilhelmina 10gld & 25gld NVPH 288/89 Fine Used 200 Euros (2) PHOTO-PLATE 8 | 200 |
| 1562 U | 1870/88 Definitives Type E Set NVPH 4E/13E Very Good Used (5) | 25 | 1593 * | 1941 Queen Wilhelmina Part Set of 2gld NVPH 274/86 Good Mint Cat 362 Euros (13) | 250 |
| 1563 U | 1870/88 Definitives Type G NVPH 4G-6G & 7G-16G Very Good to Fine Used. The 15c with a short corner. Cat 283 Euros (10) | 150 | 1594 U | Marine Insurance 1921 60c Red NVPH #2 Very Good Used Cat 105 Euros (1) | 80 |
| 1564 U | 1870/88 Definitives Type H Set NVPH 9H/15H Very Good Used (4) | 20 | 1595 U | Officials 1911 Set NVPH 1/7 Fine Used Cat 103 Euros (7) | 100 |
| 1565 U | 1870/88 Definitives Type K NVPH 9K & 14K Very Good Used (2) | 6 | 1596 U | Officials 1911 Set NVPH 8/27 Very Good Used Cat 86 Euros (21) | 75 |
| 1566 U | 1883/90 Numerals NVPH #17/22 Very Good Used Cat 35 Euros (6) | 25 | 1597 U | Postage Dues 1874/75 10c,15c,20c NVPH 2/4 Good to Very Good Used Cat 156 Euros (3) | 150 |
| 1567 U | 1892/97 Princess Wilhelmina Set NVPH 23/30 Good to Very Good Used Cat 90 Euros (8) | 60 | 1598 U | Postage Dues 1882/88 Set NVPH 5/13 Very Good to Fine Used (9) | 25 |
| 1568 U | 1900 Overprints Set NVPH 31/37 Good to Very Good Used (7) | 25 | 1599 U | Postage Dues 1892/09 Set NVPH 14/22 Very Good to Fine Used (9) | 25 |
| 1569 U | 1902/09 Numerals set NVPH 40/47 Very Good to Fine Used (8) | 15 | 1600 U | Postage Dues 1913/40 Set NVPH 23/40 Very Good to Fine Used (17) | 40 |
| 1570 U | 1903/09 Queen Wilhelmina NVPH 48/59 Very Good to Fine Used (13) | 10 | 1601 * | Postage Dues 1941 Set NVPH 41/48 Good Mint (8) | 30 |
| 1571 U | 1906/08 Queen Wilhelmina 1 gld & 2 1/2 gld SG 60/61 Very Good to Fine Used (2) | 50 | 1602 * | Postage Dues 1946 Set NVPH 49/52 Good Mint, the 2 1/2c Mint No Gum Cat 55 Euros (4) | 40 |
| 1572 U | 1908 Buiten Bezit Overprints Set NVPH 81/98 Very Good Used Cat 110 Euros (18) | 80 | 1603 U | Postage Dues 1946 Set NVPH 53/66 Fine Used (13) | 20 |
| 1573 * | 1908 Buiten Bezit Overprints 1/2c,1c,2 1/2c,3c,5c,10c,12 1/2c,20c,25c,30c,50c NVPH 81f,8 2f,84f/86f,88/89f,92f,94/96f Good Mint Cat 101 Euros (11) | 75 | NEVIS | | |
| 1574 U | 1908 Inverted Java Overprints 1c,3c,30c,50c NVPH 64f,67f,77f,78f Very Good to Fine Used. Cat 92 Euros (4) | 75 | 1604 * | 1882/90 QV 1/- Pale Violet SG 34 Good Mint Cat £110 (1) | 110 |
| 1575 * | 1908 Inverted Java Overprints - 1/2c,2c,2 1/2c,5c,10c,12 1/2c,15c,20c,25c NVPH 63f,65f,66f,68f,70f,71f,72f,74f,76f Good Mint Cat 42.50 Euros (9) | 30 | NEW CALEDONIA | | |
| 1576 U | 1908 Java Definitives 1/2c,2 1/2c,5c,10c,12 1/2c,50c NVPH 63a,66a,68a,70a,71a,78a Very Good Used Cat 46 Euros (6) | 40 | 1605 C | 1960 Postal Centenary 13f,4f,33f values in a Strip tied on Printed Card (1) | 10 |
| 1577 U | 1908 Java Definitives Set NVPH 63/80 Very Good Used. The 17 1/2c & 50c with faults Cat 92.50 Euros (18) | 75 | 1606 ** | 1967 Butterflies Set SG 430/36 unh Cat £55 (7) | 75 |
| 1578 U | 1912/32 Definitives Sets NVPH 99/114,115/28,129/34 Very Good Used (36) | 15 | 1607 ** | 1981 Space Min Sheet unh (1) | 40 |
| 1579 * | 1915 Red Cross Set NVPH 135/37 Good Mint (3) | 20 | 1608 ** | 1991 'PhilaNippon' Plants and Butterflies Strip of 4 unh (4) | 15 |
| 1580 * | 1922 3e NI Jaarbeurs Bandoeng Set NVPH 149/59 Good Mint Cat 275 Euros (11) | 225 | 1609 ** | 1994 'Hong Kong 94' International Stamp Exhibition. Panda and Kagu Min Sheet unh (1) | 15 |
| 1581 U | 1923 Jubilee Part Set (No 2 1/2gld) NVPH 160/64 & 166 Very Good to Fine Used Cat 150 Euros (6) | 125 | 1610 ** | 1997 Insects Strip of 3 unh (3) | 20 |
| 1582 U | 1928 Airmail Overprints & Airs Sets NVPH 1/10 Very Good to Fine Used (10) | 20 | 1611 ** | 2003 Football World Cup. Turtles Min Sheet unh (1) | 15 |
| 1583 U | 1930 Child Welfare Set NVPH 167/71 Very Good Used (4) | 15 | 1612 ** | 2004 Olympic Games Athens Set unh (3) | 15 |
| 1584 U | 1930/33 Airmails NVPH 11/12 & 14/18 Very Good to Fine Used (7) | 10 | 1613 ** | 2005 Birds Set unh (3) | 15 |
| 1585 U | 1931 Leper's Colony Set Very Good Used (4) | 20 | 1614 ** | 2005 Noumea Aquarium Min Sheet unh (1) | 10 |
| 1586 U | 1932 Salvation Army Very Good to Fine Used (4) | 10 | 1615 ** | 2008 Olympic Games Beijing Set unh (4) | 20 |
| 1587 U | 1933 YMCA Charity Set Very Good to Fine Used (4) | 8 | NEW GUINEA | | |
| 1588 U | 1934/37 Queen Wilhelmina Set NVPH #195/210 Very Good to Fine Used (16) | 30 | 1616 U | 1890's/1900's Queensland 2d Blue with 'BNG' Obliterator cancel and similar part strike on QV 2 1/2d Rose (2) PHOTO-PLATE 8 | 150 |
| 1589 U | 1938/40 Definitives Part Set to 40c,60c,2gld,5gld NVPH 246/259,261,264/5 Very Good to Fine Used Cat 67.50 Euros (17) | 50 | 1617 U | 1897 German Overprints 3pf,5pf,10pf,20pf & 50pf SG 1/4 & 6 - the 50pf with a heavish cancel. Cat £100 (5) | 100 |
| 1590 U | 1941 Indigent Mohammedans' Relief Fund Set NVPH 293/97 Very Good to Fine Used (5) | 20 | 1618 U | 1901 50pf Yacht SG 14 Nice Used (1) | 25 |
| | | | 1619 * | 1914 GRI Marshall Islands 2d on 20pf GRI SG 53 Mint with a one perf tone (1) | 30 |
| | | | 1620 * | 1914 Marshall Island 1d on 5pf GRI SG 51 Good Mint Cat £80 (1) | 100 |
| | | | 1621 * | 1914 Marshall Island 2d on 10pf GRI SG 52 Good Mint (1) | 40 |
| | | | 1622 * | 1914 Marshall Island 4d on 40pf GRI SG 56 Mint No Gum Cat £170 (1) | 125 |
| | | | 1623 * | 1914 Marshall Islands 5d on 50pf GRI SG 57 Mint with a light gum tone Cat £300 (1) | 150 |
| | | | 1624 * | 1914 Marshall islands 8d on 80pf GRI SG 58 Mint with a minor surface fault. Cat £475 (1) PHOTO-PLATE 8 | 250 |
| | | | 1625 * | 1914/15 2 1/2d on 10pf GRI SG 20 Mint with slight perf toning Cat £225 (1) | 125 |
| | | | 1626 U | 1914/15 2 1/2d on 10pf GRI SG 20 Used with a horizontal crease Cat £350 (1) PHOTO-PLATE 8 | 200 |
| | | | 1627 * | 1914/15 3d on 25pf GRI SG 22 Mint with a light gum crease and faint perf tone Cat £190 (1) | 100 |

| LOT | | NZ\$ | LOT | | NZ\$ |
|---------------------|---|------|-----------------------|---|------|
| 1628 * | 1931 5/- Huts Airmail SG 147 with minor gum blemish (1) | 20 | NEWFOUNDLAND | | |
| 1629 * | 1932/34 1/2d Bird Redrawn Unissued value Cat £100 (1) | 100 | 1667 * | 1887 10c Atlantic Brigantine SG 54 Mint Centred left with hingeing. Cat £75 (1) | 75 |
| 1630 U | 1932/34 Undated Birds £1 Airmail SG 203 Fine Used Cat £55 (1) | 75 | 1668 */** | 1897 Royal Definitives Set SG 83/90 Good Mint except for the 1c Carmine & 1c Blue-Green values are unh Cat £150 (8) | 150 |
| 1631 U | 1932/34 Undated Birds £1 Olive-Grey SG 189 Fine Used Cat £100 (1) | 100 | 1669 * | 1932 Definitives Set SG 209/20 Good Mint Cat £80 (12) | 80 |
| 1632 U | 1932/34 Undated Birds 1/- Blue-Green SG 185 Fine Used (1) | 10 | NICARAGUA | | |
| 1633 U | 1932/34 Undated Birds 10/- Airmail SG 202 Fine Used with a perf fault at top left Cat £85 (1) | 50 | 1670 ** | 1987 Cacti Set unh (7) | 15 |
| 1634 U | 1932/34 Undated Birds 10/- Pink SG 188 Fine Used Cat £70 (1) | 70 | NIGER | | |
| 1635 U | 1932/34 Undated Birds 2/- Dull Lake SG 186 Fine Used (1) | 20 | 1671 ** | 1985 WWF Endangered Animals Set unh (4) | 35 |
| 1636 U | 1932/34 Undated Birds 5/- Olive SG 187 Fine Used (1) | 50 | 1672 ** | 1998 WWF Gazelles Set unh (4) | 10 |
| 1637 U | 1935 £2 Bright Violet Bulolo Airmail SG 204 Fine Used Cat £140 (1) PHOTO-PLATE 8 | 200 | 1673 ** | 2002 Lions/Rotary Min Sheet unh (1) | 15 |
| 1638 * | 1939 Bulolo Airmails Part Set to 1/- SG 212/21 Mint - the 9d & 1/- values with a light gum tone. Cat £200 (10) | 150 | NIGERIA | | |
| 1639 * | Official 1931 Birds of Paradise 1d, 1 1/2d, 2d SG 031/33 Good Mint (3) | 35 | 1674 * | 1965 Definitives Part Set (no 1/2d, 1 1/2d, 2/6, 10/-, £1) SG 173, 222a, 176/9, 227, 181, 183 Good Mint (9) | 20 |
| 1640 * | Officials 1915 1d on 3pf Brown & 1d on 5pf Green SG 01/02 - Mint the 1d on 5d with a perf tone Cat £135 (2) | 125 | 1675 ** | 1986 Insects Min Sheet unh (1) | 10 |
| 1641 * | Officials 1932/34 Undated Birds 2d, 2 1/2d, 3d, 3 1/2d, 4d (minor thin), 5d, 6d, 1/- SG 044/50 & 052 Good Mint Cat £115 (8) | 100 | NIUAFO'OU | | |
| NEW HEBRIDES | | | 1676 ** | 1991 Ornithological Expedition Min Sheet unh (1) | 10 |
| 1642 * | 1908 KEVII 1/2d SG 1 Good Mint (1) | 20 | 1677 ** | 1992 WWF Polynesian Scrub Hen Set unh (4) | 15 |
| 1643 U | 1908 KEVII 1/2d SG 1a Fine Used (1) | 10 | 1678 ** | 1997 Sharks Set plus Min Sheet unh (4+M/S) | 45 |
| 1644 * | 1908 KEVII 1/2d SG 4 Good Mint Cat £60 (1) | 60 | 1679 ** | 1998 WWF Blue Crowned Lory Set unh (4) | 30 |
| 1645 * | 1908 KEVII 1/2d, 1d, 1/- SG 1a/3 Good Mint (3) | 30 | NIUE | | |
| 1646 * | 1910 KEVII Fiji Overprints Set SG 10/16 Good Mint (7) | 25 | 1680 ** | 1935 2 1/2d Silver Jubilee SG 70 Imperf Horizontally in a Horizontal Pair Unhinged (2) PHOTO-PLATE 8 | 250 |
| 1647 * | 1910 KEVII Fiji Overprints SG 10s/16s 'Specimen' Overprints Mint Cat £275 (7) | 275 | 1681 C | 1937 Registered Printed FDC (1) | 20 |
| 1648 * | 1911 Definitives Set SG 18/28 Good Mint Cat £110 (9) | 125 | 1682 ** | 1992 Olympic Games Barcelona Min Sheet unh (1) | 25 |
| 1649 * | 1911 Definitives Set SG 18s/28s with 'Specimen' Overprints Mint Cat £250 (9) | 250 | 1683 ** | 1992 Olympic Games Barcelona Set unh (3) | 40 |
| 1650 * | 1920/21 Surcharges Set SG 30/33 Good Mint (4) | 20 | 1684 ** | 1993 WWF South Pacific Dolphins Set unh (4) | 20 |
| 1651 * | 1924 Surcharges SG 40/42 Good Mint (3) | 20 | 1685 ** | 1996 Corals Definitives Set SG 807/16 unh (10) | 35 |
| 1652 U | 1925 5/- (6.25fr) Definitive SG 51 Fine Used (1) | 35 | 1686 ** | 1997 Whales Set plus Min Sheet unh (3+M/S) | 15 |
| 1653 * | 1925 Definitives Part Set (No 2/-) SG 43/49 & 51 Good Mint (8) | 25 | 1687 ** | 1999 WWF Nudibranchs Min Sheet unh (1) | 20 |
| 1654 U | 1925 Definitives Part Set to 1/- SG 43/49 Nice Used Cat £90 (7) | 100 | 1688 ** | 1999 WWF Nudibranchs Set unh (4) | 10 |
| 1655 U | 1938 1f Outrigger Definitive SG 60 Fine Used (1) | 13 | 1689 ** | 2001 Turtles Set unh (3) | 10 |
| 1656 * | 1938 Outrigger Definitives Part Set (No 50c & 1f) SG 52/58, 61/63 Good Mint Cat £315 (10) | 250 | 1690 ** | 2002 WWF Great Clam Set unh (4) | 10 |
| 1657 U | 1953 Definitives Set SG 68/78 Very Good to Fine Used (11) | 50 | 1691 ** | 2003 Centenary of Powered Flight Min Sheet unh (1) | 10 |
| 1658 * | (Fr) 1911 Definitives Set SG F11/21 Mint with minor perf staining on several values. Cat £45 (11) | 40 | 1692 ** | 2003 Centenary of Powered Flight Sheetlet of 6 SG MS 926 unh (6) | 20 |
| 1659 ** | (Fr) 1938 50f Outrigger Definitive SG F60 unh (1) | 10 | 1693 ** | 2003 Centenary of the Cadillac Min Sheet SG MS 916 unh (1) | 10 |
| 1660 C | (Fr) 1956 50th Anniv Condominium Printed FDC (1) | 10 | 1694 ** | 2003 Centenary of the Corvette Min Sheet unh (1) | 10 |
| 1661 C | (Fr) 1963 Freedom From Hunger Printed FDC unaddressed (1) | 20 | NORFOLK ISLAND | | |
| 1662 U | Postage Dues 1925 Set SG D1/5 Fine Used (5) | 20 | 1695 C | 1974 Airmail to NZ with 15c UPU value tied (1) | 20 |
| 1663 * | Postage Dues 1925 Set SG D1s/5s 'Specimen' Overprints Mint. The 2d Mint No Gum Cat £180 (5) | 175 | 1696 ** | 1974 UPU Centenary. Map Min Sheet unh (1) | 40 |
| 1664 * | Postage Dues 1938 Set SG D6s/10s Perforated 'Specimen' with some light staining. Cat £190 (5) | 100 | 1697 ** | 1984 Flowers Definitives Set SG 318/33 unh (16) | 15 |
| 1665 ** | Postage Dues 1957 Set SG D16/20 unh (5) | 5 | 1698 ** | 1987 Definitives Part Set 5c to \$3 unh (12) | 20 |
| 1666 U | Postage Dues 1957 Set SG D16/20 Very Good to Fine Used (5) | 15 | 1699 ** | 1999 Solander's Petrel Set unh (3) | 20 |
| | | | NORTH BORNEO | | |
| | | | 1700 U | 1891/92 6c on 10c Blue SG 57 Fine Used (1) | 40 |
| | | | 1701 * | 1891/92 6c on 8c Yellow-Green SG 55 Good Mint (1) | 40 |
| | | | 1702 U | 1901/05 \$5 & \$10 SG 144/45 CTO examples (2) | 30 |
| | | | 1703 U | 1916 10c on 12c Palm Cockatoo SG 188 Fine Used Cat £70 (1) | 100 |
| | | | 1704 * | 1916 4c on 6c Rhinoceros SG 187 Mint with patchy gum (1) | 30 |
| | | | 1705 * | 1916 Red Cross Ovpt 16c Hornbill SG 210 Mint with patchy gum Cat £110 (1) | 100 |
| | | | 1706 ** | 1916 Red Cross Ovpt 1c Brown SG 202 unh (1) | 20 |
| | | | 1707 * | 1916 Red Cross Ovpt 5c Indian Elephant SG 206 Good Mint Cat £70 (1) | 100 |
| | | | 1708 * | 1918 Red Cross Two Cents 16c Hornbill SG 225 Mint (1) | 30 |
| | | | 1709 * | 1922 Malaya-Borneo Exhibition 10c Wild Boar SG 263 Mint (1) | 30 |
| | | | 1710 * | 1922 Malaya-Borneo Exhibition 12c Palm Cockatoo SG 265 Good Mint (1) | 20 |

| LOT | | NZ\$ | LOT | | NZ\$ |
|------------------|---|------|-------------------------------|--|------|
| 1711 * | 1922 Malaya-Borneo Exhibition 20c on 18c SG 268 Mint (1) | 40 | 1744 * | 1932/40 Pictorials Set to 2/6 SG 130/42 Good Mint with odd minor perf tone Cat £150 (13) | 125 |
| 1712 ** | 1922 Malaya-Borneo Exhibition 5c Indian Elephant SG 258 Good Mint (1) | 15 | 1745 * | Officials 1931/32 Lakatois Set SG 055/066 Mint with minor toning Cat £130 (12) | 90 |
| 1713 * | 1922 Malya-Borneo Exhibition 25c SG 274 Good Mint (1) | 20 | PAPUA & NEW GUINEA | | |
| 1714 * | 1931 50th Anniv British North Borneo Company Part Set to \$1 SG 295/300 Good Mint Cat £117 (6) | 125 | 1746 ** | 1977 Definitives Set SG 318/29 unh (12) | 10 |
| 1715 C | 1936 (14 NO) Registered Cover with 1c (3), 4c & 8c (2) Definitives tied by Jesselton cancels Ballyshannon, Irish Free State. The stamps on the reverse of the cover (1) | 75 | 1747 ** | 1987 Ship Definitives Set unh (15) | 35 |
| 1716 C | 1936 Registered Cover with 20c on 18c & 3c Definitives tied by Jesselton cds to Ballyshannon, Irish Free State. Has Irish backstamps. (1) PHOTO-PLATE 4 | 100 | 1748 ** | 1993 Conservation K1.50 Bird Se-tenant Strip of 4 unh (4) | 50 |
| 1717 U | 1939 \$1 Definitive (Badge of the Company) SG 315 Very Good Used (1) | 30 | 1749 ** | 1995 K2.50 and K5.00 Fungi Booklets SG 762/3 unh (2) | 25 |
| 1718 U | 1939 25c Native Boat Definitive SG 313 Fine Used (1) | 30 | 1750 U | 1995 Tourism Surcharges Set in Pairs FU (8) | 25 |
| 1719 U | 1939 Definitives Part Set to 15c SG 303/11 Very Good to Fine Used Cat £67 (9) | 100 | 1751 ** | 2002 Papuan Stamps Centenary Min Sheet unh (1) | 15 |
| 1720 * | 1939 Definitives Part Set to 20c (No 6c value) SG 303/06,308/12 Good Mint Cat £173 (9) | 150 | 1752 ** | 2002 Queen Mother Commemoration Sheetlet of 7 SG 926/32 unh (7) | 15 |
| 1721 * | 1941 War Tax pair SG 318/19 Good Mint (2) | 15 | 1753 ** | 2003 Powered Flight Centenary Set unh (4) | 15 |
| 1722 * | 1945 BMA \$1 Definitive SG 332 Mint with blunt perfs at top Cat £65 (1) | 45 | 1754 ** | 2003 WWF Tree Kangaroo Set unh (4) | 25 |
| 1723 * | 1945 BMA \$5 Definitive SG 334 Good Mint (1) | 40 | 1755 ** | 2009 Bats Set unh (4) | 40 |
| 1724 */** | 1947 KGVI Crown Colony Set SG 335/49 Mint except for 1c,4c,12c,\$5 values which are unhinged Cat £95 (15) | 100 | 1756 ** | 2009 China World Stamp Exhibition Set unh (7) | 40 |
| 1725 * | 1950/52 KGVI Definitives Set to \$5 incl SG 366a Good Mint Cat £100 (16) | 75 | 1757 ** | 2009 Corals Set unh (4) | 50 |
| 1726 * | 1954/59 QE Definitives Part Set to \$2 SG 372/84 Good Mint Cat £45 (13) | 40 | 1758 ** | 2009 International Year of Non-violence Set unh (4) | 35 |
| 1727 */** | (Japanese Occupation) 1944 2c,4c,8c unh & 3c,6c Mint SG J21/25 Cat £54 (5) | 75 | 1759 ** | 2009 Kokoda Trail Set unh (4) | 35 |
| NORWAY | | | 1760 ** | 2009 Pioneer Art 2nd Series Set unh (4) | 45 |
| 1728 ** | 1940/49 No Watermark Definitives Set unh (21) | 75 | 1761 ** | 2009 Traditional Canoes Set unh (4) | 30 |
| 1729 ** | 1946 King Haakon VII Set SG 380/83 unh (3) | 150 | PENRHYN ISLAND | | |
| 1730 ** | 1951 6th Winter Olympic Games set unh (3) | 30 | 1762 * | 1917/20 KGV Two Perf Pairs SG 24b/27b Good Mint Cat £270 (4 Pairs) | 275 |
| 1731 ** | 1969 King Olav V Definitives Set SG 632/37a unh (7) | 60 | 1763 ** | 1974/75 Definitives Set SG 56/69 unh (14) | 30 |
| 1732 ** | 1980 Transport Set unh (4) | 10 | 1764 ** | 1981 Sailing Craft Definitives Set SG 166/208 unh (43) | 85 |
| 1733 ** | 1990 Arctic Circle Centenary Min Sheet unh (1) | 15 | 1765 ** | 1983 Centenary of Manned Flight Set with Labels (Balloons) unh (5) | 15 |
| NYASALAND | | | 1766 ** | 2003 WWF Ocean Sunfish Set unh (4) | 15 |
| 1734 U | 1921/33 KGV Definitives Part Set to 5/- (No 1 1/2d Orange) SG 100/01,103/112 Good to Very Good Used Cat £200 (11) | 250 | PHILIPPINES | | |
| OMAN | | | 1767 ** | 1991 WWF Philippine Eagle Set unh (4) | 40 |
| 1735 ** | 1972 Definitives Set SG 146/57 unh (12) | 250 | 1768 ** | 1997 WWF Endangered Animals Set in Block of 4 unh (4) | 10 |
| PAKISTAN | | | PITCAIRN ISLAND | | |
| 1736 ** | 1947 KGVI 15r Brown & Green SG 18 unh Cat £85 (1) | 100 | 1769 C | 1938 (29MR) Printed NZ KGVI envelope with NZ KGVI 1/2d Green Pair tied by NZ Postal Agency cds. The cover has slight edge toning (1) PHOTO-PLATE 4 | 150 |
| 1737 ** | 1947 KGVI Definitives Set SG 1/19 unh Cat £190 (19) PHOTO-PLATE 8 | 225 | 1770 U | 1940/51 KGVI 4d Bounty Bible SG 5b & 8d School SG 6a in Blocks of 4 Fine Used Cat £80 (8) | 100 |
| 1738 U | Officials 1947 Part Set to 2r SG 01/11 Very Good to Fine Used Cat £45 (11) | 50 | 1771 ** | 1985 \$2 Paintings Error Date '1835' in a Plate 1D Block of 4 unh (4) | 500 |
| PALAU | | | 1772 ** | 1988 Ship Definitives Set SG 315/26 unh (12) | 20 |
| 1739 ** | 1983 WWF Whales Set in Block of 4 unh (4) | 10 | 1773 ** | 1995 Bird Definitives Set SG 462/73 unh (12) | 30 |
| PAPUA | | | 1774 ** | 2006 150th Anniv of the Migration of Pitcairn Islanders to Norfolk Island Strip of 4 with Central Label unh (4) | 25 |
| 1740 U | 1906 Large Papua 1/- Black & Orange SG 19 Fine Used (1) | 70 | 1775 ** | 2007 Ocean Fish Sheetlet of 6 unh (6) | 30 |
| 1741 U | 1907 Small Papua 2/6 Black & Brown SG 37 Nice Used Cat £75 (1) PHOTO-PLATE 8 | 100 | 1776 ** | 2007 Raising the Bounty Anchor Strip of 4 with Central Label unh (4) | 25 |
| 1742 U | 1911/15 6d Orange-Brown SG 89 postmarked with Port Moresby cds 18 Nov 19 & 'TAX' handstamps (1) PHOTO-PLATE 8 | 75 | 1777 ** | 2007 Rock Carvers of Pitcairn Min Sheet unh (1) | 20 |
| 1743 * | 1932/40 1/2d Pictorial SG 130a Good Mint (1) | 20 | 1778 ** | 2007 Salt and Pepper Moth Min Sheet unh (1) | 20 |
| | | | 1779 ** | 2008 Flowers and Bees Min Sheet unh (1) | 20 |
| | | | 1780 ** | 2008 Green Turtles of Henderson Island Min Sheet SG MS 775 unh (1) | 15 |
| | | | 1781 ** | 2009 Blue Moon Butterfly Min Sheet unh (1) | 15 |
| | | | 1782 ** | 2010 ANZAC Set unh (4) | 25 |
| | | | 1783 ** | 2010 Reef Fish of the Pitcairns Islands Set unh (4) | 20 |
| | | | 1784 ** | 2010 Submarine Volcanoes Strip of 4 with Central Label unh (4) | 20 |
| | | | 1785 ** | Booklet 1990 \$1.25 'Help Preserve Pitcairn' unh (1) | 50 |
| | | | POLAND | | |
| | | | 1786 ** | 1985 WWF The Wolf Set unh (4) | 15 |
| | | | QATAR | | |
| | | | 1787 ** | 1957 Castles Set SG 13a/15a unh Cat £75 (3) | 100 |
| | | | 1788 U | 1961 Definitives Set SG 27/37 Fine Used (11) | 50 |
| | | | 1789 ** | 1961 Definitives Set SG 27/37 unh Cat £120 (11) | 150 |

| LOT | | NZ\$ | LOT | | NZ\$ |
|---------|--|------|---------|---|------|
| 1790 ** | 1986 Population & Housing Census Pair unh (2) | 18 | 1826 ** | 2006 Cowrie Shells Self Adhesive Set unh (4) | 15 |
| | REUNION | | | SAN MARINO | |
| 1791 U | 1891 80c SG 12 & 75c SG 15 tied on piece Cat £320 (2) PHOTO-PLATE 8 | 250 | 1827 ** | 1960 Olympic Games Rome Min Sheets Set SG MS 616a,b,c unh (3) | 25 |
| | RHODESIA | | 1828 ** | 1991 Olympic Games Barcelona Set unh (3) | 10 |
| 1792 * | 1913/19 3/- Admiral Die 2 SG 250 Mint with light gum ageing Cat £750 (1) | 300 | | SARAWAK | |
| | ROMANIA | | 1829 U | 1888/97 16c Brooke SG 17 Very Good Used Cat £90 (1) PHOTO-PLATE 8 | 100 |
| 1793 * | 1930 National Census Set Good Mint (4) | 16 | 1830 U | 1888/97 25c Brooke SG 18 Nice Used Cat £50 (1) | 60 |
| 1794 ** | 1961 Botanical Gardens Set unh (9) | 20 | 1831 U | 1888/97 6c Brooke SG 13 Very Good Used Cat £65 (1) | 75 |
| 1795 ** | 1976 Winter Olympic Games Set & Min Sheet unh (6+M/S) | 25 | 1832 U | 1889/92 1c on 3c Purple & Blue SG 22 Fine Used Cat £50 (1) | 60 |
| 1796 ** | 1986 Fungi Set unh (6) | 10 | 1833 U | 1889/92 2c on 8c Surcharge SG 24 Very Good Used (1) | 15 |
| 1797 ** | 1988 Orchids Set in 2 Sheetlets of 12 unh (24) | 25 | 1834 U | 1889/92 5c on 12c Green & Blue SG 25 Fine Used Cat £60 (1) | 75 |
| | RUSSIA | | 1835 U | 1892 1c on 3c Surcharge SG 27a Fine Used Cat £65 (1) | 75 |
| 1798 ** | 1976 Olympic Games Set & Min Sheet SG 4604/MS4607 unh (3+M/S) | 30 | 1836 U | 1922/23 12c Brooke Pale Dull Blue SG 70a Nice Used (1) | 30 |
| 1799 ** | 1977 Olympics 1980 'Tourism around the Golden Ring' 1st Set SG 4728/33 unh (6) | 60 | 1837 U | 1922/23 Brooke Definitives Set SG 63/71 Very Good to Fine Used Cat £60 (9) | 75 |
| 1800 ** | 1980 Olympic Sports Set plus Min Sheet unh (5+M/S) | 30 | 1838 ** | 1950 KGV Definitives Set SG 171/85 unh Cat £120 (15) | 150 |
| 1801 ** | 1982 Locomotives Set unh (5) | 15 | | SAUDI ARABIA | |
| 1802 ** | 1987 WWF Polar Bears Set unh (4) | 15 | 1839 ** | 1963 Opening Dhahran Airport Set SG 462/66 unh (5) | 40 |
| 1803 ** | 1993 WWF Tiger Set unh (4) | 6 | 1840 ** | 1965 Opening of Arafat-Taif Highway Set unh (4) | 30 |
| | RYUKYU ISLANDS | | 1841 ** | 1966 14p Green & Brown SG 701 unh (1) | 30 |
| 1804 ** | 1960 National Census unh (1) | 13 | 1842 ** | 1966 17p Blue & Purple SG 704 unh (1) | 50 |
| | SAAR | | 1843 ** | 1966 18p Blue & Green SG 705 unh (1) | 40 |
| 1805 U | 1920 Surcharges Set Mi 1/17 Fine Used Cat 440 Euros (14) PHOTO-PLATE 8 | 250 | 1844 ** | 1966 19p Brown & Black SG 706 unh (1) | 15 |
| 1806 U | 1949 Youth Hostels Fund Pair SG 259/60 Fine Used Cat £300 (2) | 200 | 1845 ** | 1966 26p Yellow & Green SG 709 unh (1) | 12 |
| | SAMOA | | 1846 ** | 1966 27p Purple & Blue SG 711 unh (1) | 15 |
| 1807 U | 1899/1900 Provisional Government Set SG 90/97 Very Good to Fine Used Cat £150 (8) | 150 | 1847 ** | 1966 33p Purple & Green SG 712 unh Cat £65 (1) | 65 |
| 1808 C | 1914 (28SP) Sepia Picture Postcard (Safune-Savaii,Samoa) bearing GRI 1/2d on 3pf Brown & 1/2d on 5pf Green SG 101/102 tied to NZ. Has 'Passed by Censor' light boxed cachet. Minor soiling (1) PHOTO-PLATE 4 | 250 | 1848 ** | 1970 Inauguration First Steel Rolling-Mill Set unh (3) | 30 |
| 1809 U | 1914 GRI 3s on 3m Violet-Black SG 113 Fine Used Cat £1200 (1) PHOTO-FRONT COVER | 1200 | | SEYCHELLES | |
| 1810 U | 1914 GRI 5s on 5m SG 114 Fine Used Cat £1000 (1) PHOTO-PLATE 8 | 1000 | 1849 ** | 1917/22 KGV 2r25 Yellow-Green & Violet SG 96 unh Cat £50 (1) | 75 |
| 1811 U | 1921 Hut Definitives Set SG 153/64 Very Good to Fine Used Cat £110 (12) | 125 | 1850 ** | 1952 KGV Definitives Set SG 158/72 unh Cat £90 (15) | 125 |
| 1812 * | 1925/28 QV 5/- Green SG 166b Good Mint (1) | 50 | 1851 ** | 1954/61 QE Definitives Set SG 174/88 unh Cat £80 (19) | 100 |
| 1813 U | 1926/27 3/- Admiral Jones Paper SG 168 Fine Used (1) | 60 | 1852 ** | 1993 Flora and Fauna Definitives Set SG 815/28 unh Cat £51 (14) | 75 |
| 1814 U | 1926/27 Admirals Cowan Paper SG 169/70 Fine Used Cat £150 (2) PHOTO-PLATE 8 | 150 | 1853 ** | 2003 Marine Definitives 10c,50c,1r,1r50,3r,5r & 50r unh (7) | 40 |
| 1815 U | 1935/42 Arms 10/- Pale Carmine-lake SG 194b Fine Used Cat £200 (1) PHOTO-PLATE 8 | 250 | | SEYCHELLES ZIL ELWANNYEN SESEL | |
| 1816 * | 1955 Arms Set SG 232/35 Good Mint Cat £90 (4) | 90 | 1854 ** | 1985 WWF Giant Tortoise Set unh (4) | 30 |
| 1817 ** | 1967/69 Birds \$4 Savaii White Eye SG 289b unh (1) | 35 | | SIERRA LEONE | |
| 1818 C | 1970 (29NO) 20s Pope Paul VI Plain FDC on Flown Special Flight with red cachet. Signed by the Pilot (1) | 20 | 1855 U | 1921/27 KGV Part Definitives Set to 2/- (no 7d) SG 131/39 & 141/144 Very Good to Fine Used Cat £100 (13) | 125 |
| 1819 U | 1988 Birds Set to \$20 SG 788/803 Fine Used (16) | 50 | 1856 ** | 1983 WWF Chimpanzees Set unh (4) | 25 |
| 1820 ** | 1991 'Phila Nippon 91' International Stamp Exhibition. Samoan Hawkmoths Set unh (4) | 15 | 1857 ** | 2004 Orchids Sheetlet of 6 unh (6) | 20 |
| 1821 ** | 2003 Angel Fish Set unh (4) | 15 | | SINGAPORE | |
| 1822 ** | 2003 Buses Self Adhesive Set SG 1113/7 unh (5) | 25 | 1858 U | 1955/59 Definitives Set SG 38/53 Very Good to Fine used (16) | 25 |
| 1823 ** | 2004 Butterfly Fish Set plus Min Sheet SG 1145/9 unh (4+M/S) | 20 | 1859 U | 1968/73 Definitives P13 5c,10c,20c,25c,30c & \$1 SG 103b,105b,107a,108a,109a,112a Very Good to Fine Used Cat £107 (6) | 125 |
| 1824 ** | 2004 Flowers of the Tropics Set SG 1135/8 unh (4) | 10 | 1860 U | 1969 150th Anniv Founding of Singapore Set Fine Used (6) | 100 |
| 1825 ** | 2004 Seabirds Set plus Min Sheet SG 1139/44 unh (5+M/S) | 30 | 1861 U | 1970 Festival of Sports Set in a Strip of 4 Fine Used (4) | 15 |

| LOT | | NZ\$ | LOT | | NZ\$ |
|---------|--|------|---------|--|------|
| 1862 U | 1970 World Fair Osaka Set & Min Sheet Fine Used (4+M/S) | 40 | 1897 U | 1938 Voortrekker Centenary Set SG 105/08 in bi-lingular Pairs Fine Used Cat £160 (4 Pairs) | 200 |
| 1863 ** | 1971 Satellite Earth Station Opening Set incl Se-tenant Block of 4 unh (5) | 50 | | SOUTHERN NIGERIA | |
| 1864 ** | 1991 'Singapore 95' International Stamp Exhibition. Orchids 1st Issue Joined Pair unh (2) | 10 | 1898 U | 1904/09 KEVII 10/- Grey-Black & Purple-Yellow SG 31 Fine Used Cat £225 (1) PHOTO-PLATE 8 | 300 |
| 1865 ** | 1991 Orchid Dress Motifs Set unh (3) | 10 | 1899 U | 1904/09 KEVII 2/6 Grey-Black & Brown SG 29 Nice Used (1) PHOTO-PLATE 8 | 40 |
| 1866 ** | 1992 'PhilaNippon 91' International Stamp Exhibition. Wild Flowers Set unh (4) | 10 | 1900 U | 1907/11 KEVII £1 Purple & Black/Red SG 44 Fine Used Cat £300 (1) | 400 |
| 1867 ** | 1992 'Singapore 95' International Stamp Exhibition. Orchids 2nd Issue Min Sheet unh (1) | 20 | | SOUTHERN RHODESIA | |
| 1868 ** | 1995 'Singapore 95' International Stamp Exhibition. Orchids 6th Issue Min Sheet unh (1) | 15 | 1901 U | 1924/29 KGV 1/- Black & Light Blue SG 10 Very Good Used (1) | 18 |
| 1869 ** | 2001 Tropical Fish Part Set to 80c unh (10) | 15 | 1902 U | 1924/29 KGV 8d Purple & Pale Green SG 8 Nice Used Cat £50 (1) | 75 |
| 1870 ** | 2002 Festivals Set unh (8) | 10 | 1903 ** | 1931/37 KGV 1/- P11 1/2 SG 23a unh Cat £140 (1) | 200 |
| | SLOVAKIA | | 1904 * | 1931/37 KGV 1/- P14 SG 23b Good Mint Cat £225 (1) | 225 |
| 1871 ** | 2003 WWF Wild Cat Min Sheet unh (1) | 20 | 1905 U | 1931/37 KGV Definitives Simplified Set SG 15/27 Very Good to Fine Used Cat £140 (15) PHOTO-PLATE 8 | 200 |
| | SOMALIA | | 1906 U | 1935 Silver Jubilee Set Very Good Used (4) | 50 |
| 1872 ** | 1997 Chess Set & Min Sheet unh (6+M/S) | 20 | 1907 U | 1937 Coronation Set Very Good to Fine Used (4) | 20 |
| 1873 ** | 1998 WWF Caracal Cat Set unh (4) | 10 | 1908 U | 1937 KGV Definitives Set SG 40/52 Very Good to Fine Used (13) | 35 |
| | SOMALILAND | | 1909 U | 1940 British South Africa Company's Golden Jubilee Set Nice Used (8) | 20 |
| 1874 ** | 1953/58 QE 2/- Somali Stock Dove SG 146 unh (1) | 40 | 1910 U | 1953 Birth Centenary Cecil Rhodes Set Very Good to Fine Used (5) | 10 |
| | SOUTH AFRICA | | 1911 U | 1953 Coronation Fine Used (1) | 10 |
| 1875 ** | 1933/48 2d Blue & Violet SG 58 in bi-lingular pair unh Cat £75 (1 Pair) | 100 | 1912 U | 1953 QE Definitives Part Set to 2/6 SG 78/88 Very Good Used (11) | 40 |
| 1876 ** | 1936 Johannesburg Philatelic Exhibition Min Sheet Pair SG MS69/70 unh (2) | 15 | 1913 U | 1964 Definitives Set SG 92/105 Fine Used (14) | 60 |
| 1877 C | 1936 Johannesburg Philatelic Exhibition Pair on Printed Cover Registered. Roughly opened at top of the 1/2d cover. Has blue registration lines on the bottom of the 1d Sheet (2) | 20 | | SPAIN | |
| 1878 U | 1938 Voortrekker Centenary Memorial Fund Set SG 76/79 in bi-lingual pairs Nice Used (4 pairs) | 40 | 1914 ** | 1980 'Espamer 80' International Stamp Exhibition Set plus Min Sheet unh (4+M/S) | 10 |
| 1879 ** | 1938 Voortrekker Centenary Memorial Fund SG 76/79 in bi-lingular pairs unh Cat £80 (4 Pairs) | 100 | 1915 ** | 1987 'Espamer 87' Stamp Exhibition Min Sheet unh (1) | 10 |
| 1880 ** | 1974 Definitives Set unh (16) | 20 | 1916 ** | 1992 'Granada 92' International Thematic Stamp Exhibition Min Sheet unh (1) | 15 |
| 1881 ** | 1998 WWF Whales Set in Block of 4 unh (4) | 10 | 1917 ** | 1992 500th Anniv of the Discovery of America by Columbus Set Min Sheets unh (6) | 15 |
| 1882 ** | Officials 1933/49 1/- Brown & Chalky Blue SG 025 in bi-lingular pair unh Cat £80 (1 Pair) | 100 | 1918 ** | 1995 1000p King Carlos SG 3361 unh Cat £47 (1) | 65 |
| 1883 ** | Officials 1935/49 10/- Blue & Blackish Brown SG 027 in bi-lingular pair unh Cat £110 (1 pair) | 135 | 1919 ** | 1996 King Juan Carlos Definitives Set SG 3408/3411 unh Cat £47 (4) | 65 |
| 1884 * | Officials 1935/49 10/- Blue & Sepia SG 029 in bi-lingular pair Cat £500 (1 Pair) | 300 | 1920 * | Officials 1855 Imperfs Set SG 050/055 Mint/Mint No Gum (4) | 30 |
| 1885 ** | Officials 1935/49 2d Blue & Violet SG 023 in bi-lingular pair unh Cat £150 (1 Pair) | 200 | | SRI LANKA | |
| 1886 ** | Officials 1935/49 6d Green & Vermilion SG 024 in bi-lingular pair unh Cat £85 (1 Pair) | 125 | 1921 ** | 1984 50th Anniv of the Ceylon Orchid Cycle Min Sheet unh (1) | 15 |
| 1887 ** | Officials 1950/54 1/- Blackish-Brown & Ultramarine SG 047a in bi-lingular pair unh Cat £170 (1 Pair) | 225 | 1922 ** | 1986 WWF Wild Elephant Set unh (4) | 80 |
| 1888 ** | Officials 1950/54 5/- Black & Blue-Green SG 049 in bi-lingular pair unh Cat £180 (1 pair) | 225 | | ST HELENA | |
| 1889 ** | Officials 1950/54 5/- Black & Deep Yellow-Green SG 050a in bi-lingular pair unh Cat £75 (1 Pair) | 100 | 1923 * | 1863 QV 1d Lake SG 3 Good Mint Cat £150 (1) PHOTO-PLATE 8 | 150 |
| 1890 ** | Postage Dues 1943/44 Set in Units of 3 SG D30/33 unh Cat £80 (4 items) | 100 | 1924 ** | 1987 Marine Mammals Set & Min Sheet unh (4+M/S) | 30 |
| 1891 ** | Postage Dues 1948/49 Set SG D34/38 unh Cat £80 (5) | 100 | 1925 ** | 1987 Rare Palnts 1st Set unh (4) | 10 |
| | SOUTH GEORGIA | | 1926 ** | 1990 150th Anniv Removal of Napoleon's Body Set unh (4) | 25 |
| 1892 * | 1963/69 Definitives Set SG 1/16 Good Mint Cat £200 (16) | 150 | | ST KITTS | |
| 1893 ** | 1979 Captain Cook's Voyages Set unh (4) | 15 | 1927 ** | 1986 WWF Green Monkey Set unh (4) | 40 |
| 1894 ** | 2003 WWF Grey-headed Albatross Set unh (4) | 15 | | ST LUCIA | |
| 1895 ** | 2005 Duncan Carse (Broadcaster) Set unh (4) | 20 | 1928 U | 1921/30 KGV Definitives Set SG 91/105 Very Good Used Cat £225 (15) PHOTO-PLATE 8 | 275 |
| | SOUTH WEST AFRICA | | 1929 ** | 1985 Military Uniforms Set to \$15 SG 797/811 unh (15) | 40 |
| 1896 U | 1931 Pictorials 1/-, 1/3, 2/6, 5/-, 10/-, 20/- SG 80/85 in bi-lingular pairs Fine Used Cat £218 (6 Pairs) | 250 | 1930 ** | 1987 WWF St Lucia Amazon Set unh (4) | 30 |
| | | | | ST PIERRE ET MIQUELON | |
| | | | 1931 ** | 1973 10f Airmail (Transall C-160) SG 523 unh Cat £75 (1) | 100 |
| | | | 1932 ** | 1976 Olympic Games Montreal Pair unh (2) | 35 |
| | | | 1933 ** | 2007 Carnivorous Plants Strip of 4 unh (4) | 15 |

| LOT | | NZ\$ | LOT | | NZ\$ |
|------------------------------|---|------|-----------------------|---|------|
| ST THOMAS | | | TANZANIA | | |
| 1934 ** | 1984 Maritime History Sheetlet of 9 unh (9) | 20 | 1969 ** | 1988 Prehistoric and Modern Animals Set unh (8) | 15 |
| ST VINCENT | | | 1970 ** | 1994 Orchids Sheetlet of 8 SG 1900/07 unh (8) | 20 |
| 1935 ** | 1989 WWF St Vincent Parrot Set unh (4) | 15 | 1971 ** | 1998 Exotic Flowers Min Sheet (8 Values) unh (1) | 15 |
| 1936 ** | 1990 Orchids Set plus Min Sheet unh (8+2M/S) | 35 | THAILAND | | |
| 1937 ** | 1992 Winter Olympic Games Albertville Set plus Min Sheets unh (10+2M/S) | 40 | 1972 ** | 1947 2b King Bhumibol SG 318 unh Cat £80 (1) | 80 |
| ST VINCENT GRENADINES | | | 1973 ** | 1947 3b King Bhumibol SG 319 unh Cat £110 (1) | 100 |
| 1938 ** | 1994 Prehistoric Animals 75c Sheetlet of 8 SG 2547/54 unh (8) | 10 | 1974 ** | 1947 5s,10s,20s,50s,1b King Bhumibol unh (5) | 40 |
| SUDAN | | | 1975 ** | 1962 Malaria Eradication Set unh (8) | 30 |
| 1939 U | 1897 Overprints Part Set to 2p SG 1/7 incl extra 1m shade (7) | 30 | 1976 ** | 1963 International Correspondence Week Set unh (4) | 120 |
| 1940 U | 1935 Airmail Surcharges Set SG 68/73 Fine Used Cat £120 (6) | 150 | 1977 ** | 1963 King Bhumibol's 36th Birthday Pair unh (2) | 60 |
| 1941 U | 1938 Surcharges Set SG 74/77 Fine Used Cat £65 (4) | 80 | 1978 ** | 1964 International Correspondence Week Set unh (4) | 60 |
| 1942 U | Army Service 1906/11 Camel Overprints Part Set to 5p SG A6/12 Very Good Used. Cat £85 (7) | 100 | 1979 ** | 1966 5th Asian Games Publicity Set unh (8) | 200 |
| 1943 U | Army Service 1913/22 1m,2m,5m,1p,2p (both) & 5p punctured 'AS' SG A17/18,A20/24 Very Good to Fine Used. Minor perf toning on 1m value. Cat £125 (7) | 150 | 1980 ** | 1966 5th Asian Games Set unh (4) | 125 |
| 1944 U | Officials 1948 Part Set (No 1m,2m,20p) SG 045/056 & 058 Very Good Used Cat £90 (13) | 90 | 1981 ** | 1967 Birds Set unh (8) | 175 |
| 1945 U | Officials 1913/22 Set SG 012/20 Very Good to Fine Used. Cat £65 (9) | 80 | 1982 ** | 1967 Thai Orchids Set unh (8) | 150 |
| 1946 U | Officials 1927/30 Set SG 025/031 Very Good Used Cat £60 (7) | 75 | 1983 ** | 1968 Thai Fish Set unh (8) | 175 |
| 1947 U | Telegraph 1898/99 5m Brown-Purple & Violet,5m Brown & Blue, 1p Black & Bright Carmine SG T11/13 in Pairs Fine Used (3) | 20 | 1984 ** | 1971 Buddhist Holy Places Set unh (4) | 20 |
| SURINAME | | | 1985 ** | 1971 International Correspondence Week Set unh (4) | 15 |
| 1948 ** | 1980 Olympic Games Set & Min Sheet unh (5+M/S) | 20 | 1986 ** | 1972 International Correspondence Week Set unh (4) | 25 |
| 1949 ** | 1984 60th Anniv of Scouting in Suriname Set unh (4) | 20 | 1987 ** | 1973 Protected Wild Animals Set unh (8) | 75 |
| 1950 ** | 1992 Orchids Set unh (6) | 30 | 1988 ** | 1973 Ramayana Mural, Temple of Emerald Buddha Set unh (8) | 75 |
| 1951 ** | 1996 'Olymphelex 96' Sports Stamps Exhibition Min Sheet unh (1) | 25 | 1989 ** | 1974 International Correspondence Week Min Sheet unh (1) | 100 |
| 1952 ** | 1996 Olympic Games Atlanta Set unh (6) | 50 | 1990 ** | 1974 Orchids 1st Set unh (4) | 25 |
| 1953 ** | 2003 Centenary of Powered Flight Pair plus Min Sheet unh (2+M/S) | 40 | 1991 ** | 1975 8th South-East Asian Peninsula Games Min Sheet unh (1) | 60 |
| 1954 ** | 2006 Energy Conservation Pair with Label plus Min Sheet unh (2+M/S) | 60 | 1992 ** | 1975 Democratic Institutions Campaign Set unh (4) | 30 |
| SWAZILAND | | | 1993 ** | 1975 Thailand Birds Set unh (4) | 40 |
| 1955 ** | 1984 Fungi Set unh (4) | 15 | 1994 ** | 1975 Thaipex National Stamp Exhibition Set unh (4) | 20 |
| 1956 ** | 2001 WWF Antelopes Set unh (4) | 10 | 1995 ** | 1976 Ben Chiang Pottery Set unh (4) | 30 |
| SWEDEN | | | 1996 ** | 1976 Thai Lobsters & Shrimps Set unh (4) | 45 |
| 1957 ** | 1989 Animals in Threatened Habitats Set unh (6) | 20 | 1997 ** | 1976 Thailand Birds Set unh (4) | 20 |
| 1958 ** | 1994 WWF Endangered Birds Set in Block of 4 unh (4) | 20 | 1998 ** | 1977 80th Anniv Thai State Railway Set unh (4) | 80 |
| SWITZERLAND | | | 1999 ** | 1977 Thai Folk Dancers Set unh (4) | 10 |
| 1959 U | 1936 National Defence Fund Pro Patria Min Sheet SG MS367 Fine Used Cat £325 (1) PHOTO-PLATE 4 | 300 | 2000 ** | 1978 Eighth Asian Games Set unh (4) | 18 |
| 1960 U | 1948 National Philatelic Exhibition SG MS498a Fine Used Cat £100 (1) | 100 | 2001 ** | 1978 Fish Set unh (4) | 15 |
| 1961 C | 1951 National Philatelic Exhibition Min Sheet FDC Cat £275 for the Min Sheet (1) PHOTO-PLATE 4 | 250 | 2002 ** | 1979 Crabs Set unh (4) | 30 |
| 1962 U | 1955 National Philatelic Exhibition Min Sheet SG MS561a Fine Used on piece Cat £130 (1) | 125 | 2003 ** | 1993 Fungi Min Sheet SG MS 1687 unh (1) | 15 |
| 1963 * | International Education Bureau 1950 Set SG LE29/39 Good Mint Cat £100 (11) | 70 | 2004 ** | 1997 Shells Min Sheet SG MS 1983 unh (1) | 10 |
| 1964 * | International Travel Bureau 1950 Set SG LB80/90 Good Mint Cat £175 (11) | 100 | 2005 * | (British PO's in Siam) 1882/85 QV 6c Lilac SG 19 Good Mint Cat £325 (1) PHOTO-PLATE 8 | 325 |
| 1965 U | Pro Juventute 1937 Min Sheet SG MSJ83a Fine Used Cat £85 (1) | 75 | TOGO | | |
| 1966 U | Switzerland 1945 5f PAX SG 458 Nice Used Cat £450 (1) | 250 | 2006 ** | 1974 Horse Racing Set plus Min Sheet unh (4+M/S) | 10 |
| SYRIA | | | 2007 ** | 1974 Picasso Commemoration Set unh (6) | 15 |
| 1967 ** | 1980 Olympic Games Moscow Min Sheet unh (1) | 40 | 2008 ** | 1975 Flowers of Togo Set plus Min Sheet unh (6+M/S) | 20 |
| TANGANYIKA | | | 2009 ** | 1979 Olympic Games Lake Placid and Moscow Set plus Min Sheet unh (6+M/S) | 15 |
| 1968 */** | Nyasaland-Rhodesian Force 1916 NF Overprints Set SG N1/5 Mint except 1/2d unh Cat £130 (5) | 130 | 2010 ** | 1980 Olympic Games Moscow Set plus Min Sheet unh (6+M/S) | 15 |
| | | | 2011 ** | 1984 Olympic Games Medal Winners Set SG 1657/65 unh Cat £53 (8) | 75 |
| | | | 2012 ** | 1984 WWF West African Manatee Set unh (4) | 10 |
| | | | 2013 U | (German) 1900 Yachts Set Mi 7/19 Very Good Used. The 5m with a certificate. Cat £1000 (13) PHOTO-PLATE 8 | 800 |
| | | | TOKELAU ISLAND | | |
| | | | 2014 ** | 1988 Political Development Set unh (6) | 10 |
| | | | 2015 ** | 1990 Women's Handicrafts Set unh (6) | 25 |
| | | | 2016 ** | 1995 WWF Pacific Penguin Set unh (4) | 10 |
| | | | 2017 ** | 2002 WWF Pelagic Thresher Shark Set unh (4) | 10 |
| | | | TONGA | | |
| | | | 2018 C | 1923 (18DE) Mail Tag with '23 2d on 5d & 2d on 10d SG 64 & 66 tied by Nukualofa cds to NZ. Has 'Duty/BM/Free' violet cachet. Has a light fold (1) | 350 |
| | | | 2019 U | 1942/49 Definitives Set SG 74/82 Fine Used Cat £110 (9) | 110 |
| | | | 2020 ** | 1990 WWF Banded Iguana Set unh (4) | 20 |

| LOT | | NZ\$ | LOT | | NZ\$ |
|--|--|------|---------|--|------|
| 2021 ** | 1992 Christmas Set unh (4) | 20 | 2056 ** | 1994 Birth Centenary Norman Rockwell Min Sheet unh (1) | 13 |
| 2022 ** | 1996 WWF Humpback Whale Set unh (4) | 20 | 2057 ** | 1995 130th Anniv End of American Civil War in a Sheetlet of 20 unh (1) | 50 |
| 2023 ** | 1998/2001 Chinese New Year Min Sheets (no 2000) unh (3) | 20 | 2058 ** | 1995 25th Anniv Earth Day Set of 4 in a Sheet of 4x Blocks unh (16) | 30 |
| 2024 ** | 2001 Game Fishing in Tonga Se-tenant Strip of 4 with Central Label unh (4) | 20 | 2059 ** | 1995 Carousel Horses in a Se-tenant Block of 4 unh (4) | 9 |
| <u>TRANSVAAL</u> | | | 2060 ** | 1995 Centenary of Comic Strips in a Sheetlet of 20 unh (1) | 40 |
| 2025 * | 1875/77 Imperf 1/- Yellow-Green SG 71 Good Mint Cat £600 (1) PHOTO-PLATE 8 | 500 | 2061 ** | 1995 Christmas 1st Set in a Se-tenant Block of 4 unh (4) | 9 |
| <u>TRINIDAD & TOBAGO</u> | | | 2062 ** | 1995 Jazz Musicians Set in a Se-tenant Block of 10 unh (10) | 25 |
| 2026 ** | 1983 Flower Definitives Set SG 636a/701 unh (16) | 20 | 2063 ** | 1995 Marilyn Monroe - Legends of Hollywood Sheetlet of 24 stamps unh (24) | 50 |
| 2027 ** | 1990 WWF Scarlet Ibis Set unh (4) | 15 | 2064 ** | 1995 Sports Set in a Vertical Strip of 5 unh (5) | 10 |
| <u>TRISTAN DA CUNHA</u> | | | 2065 ** | 1995 US Participation in Second World War in a Block of 10 unh (10) | 20 |
| 2028 ** | 2003 150th Death Anniv Of William Glass (1st Permanent Settler) Sheetlet of 6 unh (6) | 20 | 2066 ** | 1995 Veteran Cars Set in a Vertical Strip of 5 unh (5) | 10 |
| 2029 ** | Postage Dues 1957 3d SG D3/3a in a Pair unh Cat £52 (2) | 60 | 2067 ** | 1996 10th Anniv Death Georgia O'Keefe in a Sheetlet of 15 unh (15) | 25 |
| <u>TRUCIAL STATES</u> | | | 2068 ** | 1996 Big Band Leaders & Songwriters Sets in 2x Se-tenant Blocks of 4 unh (8) | 18 |
| 2030 U | 1961 Definitives Set SG 1/11 Fine Used Cat £80 (11) | 80 | 2069 ** | 1996 Endangered Species Set in a Sheetlet of 15 unh (1) | 25 |
| <u>TURKS & CAICOS ISLANDS</u> | | | 2070 ** | 1996 Olympic Games Set in a Sheetlet of 20 unh (1) | 40 |
| 2031 * | 1909/11 KEVII Definitives Set SG 115/26 Good Mint Cat £110 (12) | 110 | 2071 ** | 1996 Pioneers of Communication Set in a Se-tenant Block of 4 unh (4) | 9 |
| 2032 ** | 1983 Sailing Ships Part Set (no 65c, \$5) SG 769/77a unh (9) | 25 | 2072 ** | 1996 Prehistoric Animals Set in a Se-tenant Block of 4 unh (4) | 9 |
| 2033 ** | 1983 Whales Set SG 745/52 unh (8) | 50 | 2073 ** | 1996 Prehistoric Animals Set in a Sheetlet of 15 unh (1) | 25 |
| 2034 ** | 1984 'Ausipex 84' International Stamp Exhibition. 175th Birth Anniv of Charles Darwin Set plus Min Sheet unh (4+M/S) | 25 | 2074 ** | 1996 Traditional Amerindian Dances Strip of 5 in a Sheetlet of 4 Strips unh (20) | 40 |
| 2035 ** | 1986 WWF Ground Iguana Set unh (4) | 30 | 2075 ** | 1997 32c Bugs Bunny in a Sheetlet of 9 & Min Sheet unh (2) | 20 |
| 2036 ** | 1992 17th World Scout Jamboree Pair plus Min Sheet unh (2+M/S) | 25 | 2076 ** | 1997 American Aircraft Set in a Sheetlet of 20 unh (1) | 40 |
| 2037 ** | 2003 Centenary of Powered Flight Min Sheet unh (1) | 10 | 2077 ** | 1997 American Dolls Set in a Sheetlet of 15 unh (1) | 25 |
| 2038 ** | 2003 Centenary of the Tour de France Cycle Race Min Sheet unh (1) | 15 | 2078 ** | 1997 Classical Conductors Set in a Se-tenant Block of 4 unh (8) | 18 |
| 2039 ** | 2007 Shells Definitives Part Set to \$2 SG 1850/62 unh (13) | 25 | 2079 ** | 1997 Football Coaches Set in a Strip of 4 unh (4) | 8 |
| <u>TUVALU</u> | | | 2080 ** | 1997 Movie Monsters Set in a Strip of 5 unh (5) | 10 |
| 2040 P | 1985 25c Bird Imperforate Proof Progressive 7 Pairs in thick card (7) | 50 | 2081 ** | 1997 Opera Singers Set in a Se-tenant Block of 4 unh (4) | 8 |
| 2041 ** | 1999 Flowers Set in Sheetlets of 6 (2) unh (12) | 25 | 2082 ** | 1997 Pacific '97 International Stamp Exhibition 2x Min Sheets unh (2) | 75 |
| 2042 ** | 2000 Marine Life Definitives Set in Sheetlets of 6 SG 877/912 unh Cat £63 (36) | 90 | 2083 ** | 1998 32c Sylvester & Tweety in a Sheetlet of 9 plus Min Sheet unh (2) | 20 |
| 2043 ** | 2006 Butterflies Min Sheet SG MS 1238 unh (1) | 20 | 2084 ** | 1998 American Art Set in a Sheetlet of 20 unh (1) | 40 |
| <u>UGANDA</u> | | | 2085 ** | 1998 Birth Centenary of Alexander Calder Set in a Strip of 5 unh (5) | 10 |
| 2044 ** | 1983 WWF Elephants Set unh (4) | 20 | 2086 ** | 1998 Centenary of Trans-Mississippi Exposition 2x Min Sheets unh (2) | 100 |
| 2045 ** | 1990 Population & Housing single & Min Sheet unh (1+M/S) | 12 | 2087 ** | 1998 Flowers & Fruits Set in a Strip of 5 unh (5) | 10 |
| <u>UKRAINE</u> | | | 2088 ** | 1998 Folk Music Set in a Se-tenant Block of 4 unh (4) | 10 |
| 2046 ** | 1998 WWF Red-breasted Goose Set in Block of 4 unh (4) | 10 | 2089 ** | 1998 Gospel Music Set in a Se-tenant Block of 4 unh (4) | 10 |
| <u>UNITED ARAB EMIRATES</u> | | | 2090 ** | 1999 'Xtreme' Sports Self-Adhesive Block of 4 unh (4) | 8 |
| 2047 U | 1980 Population Census Set Fine Used (4) | 15 | 2091 ** | 1999 American Glass Set in a Se-tenant Block of 4 unh (4) | 8 |
| 2048 ** | 1985 Population Census Set unh (3) | 18 | 2092 ** | 1999 Aquarium Fish Set of Self-Adhesives unh (4) | 8 |
| <u>UNITED STATES OF AMERICA</u> | | | 2093 ** | 1999 Arctic Animals Set in a Strip of 5 in a Sheetlet of 3 Strips unh (15) | 25 |
| 2049 U | 1898 50c Trans-Mississippi Exposition Scott #291 Good Used with heavyish cancel. The left margin Imperf. Cat US\$200 (1) | 100 | 2094 ** | 1999 Hollywood Composers Set unh (6) | 15 |
| 2050 ** | 1987 Greetings Stamps in a Booklet Pane of 10 unh (10) | 20 | 2095 ** | 1999 Insects & Spiders Set in a Sheetlet of 20 unh (1) | 40 |
| 2051 ** | 1987 Steam Railway Locomotives Strip of 5 unh (5) | 10 | 2096 ** | 1999 Nature of America 1st Min Sheet unh (1) | 18 |
| 2052 ** | 1989 20th UPU Congress Min Sheet unh (1) | 15 | 2097 ** | 1999 Trains Set in a Strip of 5 unh (5) | 10 |
| 2053 ** | 1989 20th UPU Congress Set in a Se-tenant Block of 4 unh (4) | 10 | | | |
| 2054 ** | 1989 UPU Congress - Classic Mail Transport Min Sheet unh (1) | 13 | | | |
| 2055 ** | 1989 World Stamp Expo Min Sheet unh (1) | 30 | | | |

| LOT | | NZ\$ |
|---------|--|------|
| 2098 ** | 2000 10th Anniv Hubble Space Telescope Set unh (5) | 10 |
| 2099 ** | 2000 33c Adoption Awareness Self-Adhesive in a Sheet of 20 unh (1) | 40 |
| 2100 ** | 2000 Birth Centenary of Loiuse Nevelson Strip of 5 in a Sheetlet of 3 Strips unh (15) | 25 |
| 2101 ** | 2000 Distinguished Soldiers Set in a a Se-tenant Block of 4 unh (4) | 8 |
| 2102 ** | 2000 History of the American Flag Set in a Sheetlet of 20 unh (1) | 40 |
| 2103 ** | 2000 Legends of Baseball Set in a Sheetlet of 20 unh (1) | 40 |
| 2104 ** | 2000 Nature of America 2nd Min Sheet unh (1) | 20 |
| 2105 ** | 2000 Youth Team Sports Strip of 4 in a Sheetlet of 5 Strips unh (20) | 40 |
| 2106 ** | 2001 American Illustrators Set in a Sheetlet of 20 unh (1) | 40 |
| 2107 ** | 2001 Centenary Pan-American Exposition Min Sheet unh (1) | 25 |
| 2108 ** | 2001 Nature of America 3rd Min Sheet unh (1) | 20 |
| 2109 ** | 2002 Women Journalists Set in a Se-tenant Block of 4 unh (4) | 8 |
| 2110 ** | 2003 Early Football Players Set in a Se-tenant Block of 4 unh (4) | 8 |
| 2111 ** | 2003 Nature of America 5th Min Sheet unh (1) | 20 |
| 2112 ** | 2003 Reptiles Set unh (5) | 10 |
| 2113 ** | 2003 South Eastern Lighthouses Set in a Strip of 5 unh (5) | 10 |
| 2114 ** | 2004 American Choreographers Set in a Se-tenant Block of 4 unh (4) | 8 |
| 2115 ** | 2004 Birth Centenary of Isamu Noguchi Set unh (5) | 10 |
| 2116 ** | 2004 Disney Cartoon Characters Set in a Se-tenant Block of 4 unh (4) | 8 |
| 2117 ** | 2004 Nature of America 6th Min Sheet unh (1) | 20 |
| 2118 ** | 2005 Nature of America 7th Min Sheet unh (1) | 20 |
| 2119 ** | Officials 1983 1c,4c,13c,17c,\$1 & \$5 in Corner Plate Blocks of 4 unh (24) | 100 |
| | <u>VANUATU</u> | |
| 2120 ** | 1988 WWF Dugong Set unh (4) | 15 |
| | <u>VATICAN CITY</u> | |
| 2121 * | 1949 75th Anniv UPU Pair SG 149/50 Mint No Gum Cat £243 (2) | 100 |
| | <u>VENDA</u> | |
| 2122 ** | 1994 Monkeys Set plus Min Sheet unh (4+M/S) | 15 |
| | <u>VENEZUELA</u> | |
| 2123 * | 1950 Census of the Americas Set SG 857/72 Good Mint (16) | 25 |
| 2124 ** | 1961 National Census Set unh (10) | 10 |
| 2125 ** | 1961 Ninth Population Census an 3rd Farming Census Set unh (15) | 20 |
| 2126 ** | 1971 National Census SG 2173/74 in a Block of 4 unh (8) | 20 |
| 2127 ** | 1992 WWF Tortoises Set in Block of 4 unh (4) | 20 |
| | <u>VICTORIA</u> | |
| 2128 C | Revenue 1981 Bank of NZ Printed Letter of Credit for A\$28999-40. Has 5c,30c,60c,\$5 & \$10 Stamp Duty values tied on the back (1) | 20 |
| | <u>VIETNAM</u> | |
| 2129 * | 1960 National Census Pair Issue ungummed (2) | 10 |
| | <u>WALLIS & FUTUNA</u> | |
| 2130 ** | 1998 Orchids Set unh (4) | 20 |
| | <u>YEMEN</u> | |
| 2131 ** | 1989 WWF Endangered Animals Set unh (4) | 25 |
| | <u>YUGOSLAVIA</u> | |
| 2132 ** | 1988 WWF Brown Bear Set unh (4) | 40 |
| | <u>ZAIRE</u> | |
| 2133 ** | 1984 WWF Okapi Set unh (4) | 10 |
| | <u>ZAMBIA</u> | |
| 2134 ** | 1987 WWF Black Lechwe Set unh (4) | 20 |

| LOT | | NZ\$ |
|--------|--|------|
| | <u>ZANZIBAR</u> | |
| 2135 * | 1921/29 Definitives Part Set to 5r (No 3c Orange-Yellow,4c Green,6c Carmine-red,20c Indigo) Good Mint Cat £68 (15) | 50 |
| | NEW ZEALAND STAMPS | |
| | <u>1855-62 IMPERF FULL FACE QUEENS</u> | |
| 2136 U | 1/- Deep Yellow Green SG 45/CP A6d (4) Fine Used with 4 Margins CP \$1000 (1) PHOTO-PLATE 8 | 450 |
| 2137 U | 1/- Yellow-Green SG 45/CP A6d(3) Very Good Used CP Cat \$1000 (1) PHOTO-PLATE 8 | 400 |
| 2138 * | 1d Carmine-Vermilion SG 35/CP A1e(4) Mint with 4 Close to Good Margins CP Cat \$2000 (1) PHOTO-PLATE 8 | 750 |
| 2139 U | 1d Orange-Vermilion SG 33/CP A1e(2) Fine Used with 4 Close Margins CP Cat \$700 (1) PHOTO-PLATE 8 | 300 |
| 2140 * | 2d Blue SG 36 Mint No Gum with 4 Very Large Margins SUPERB (1) PHOTO-PLATE 8 | 1250 |
| 2141 U | 2d Blue SG 38 Very Good Used with 4 Close Margins (1) PHOTO-PLATE 8 | 150 |
| 2142 U | 2d Blue SG 5/CP A2b(1) Fine Used with 3 Margins. CP Cat \$750 (1) PHOTO-PLATE 8 | 300 |
| 2143 U | 2d Blue SG 5/CP A2b(1) Fine Used with 4 Margins CP Cat \$750 (1) PHOTO-PLATE 8 | 500 |
| 2144 U | 2d Greenish Blue SG 2/CP A2a postmarked with '11' Obliterator cancel. Nearly 4 Margins CP Cat \$2000 (1) PHOTO-PLATE 8 | 600 |
| 2145 C | 2d Slate Blue SG 37 tied by 'Dunedin' Obliterator cancel on 4 MR 1863 cancel on a local cover. Minor perf staining. Scarce Cover (1) PHOTO-PLATE 6 | 600 |
| 2146 U | 3d Brown Lilac SG 40/CP A3a Good Used with 'Dunedin' Obliterator cancel. 4 Margins CP Cat \$500 (1) PHOTO-PLATE 8 | 200 |
| 2147 U | 6d Black Brown SG 41/CP A5b(1) Fine Used with just 4 Margins CP \$450 (1) PHOTO-PLATE 8 | 200 |
| 2148 U | 6d Brown No Wmk SG 14/CP A5a (5) Fine Used with 4 Margins. CP Cat \$750 (1) PHOTO-PLATE 9 | 400 |
| 2149 U | 6d Deep Red Brown SG 43/CP A5b(4) Fine Used with 4 Margins (1) PHOTO-PLATE 9 | 250 |
| 2150 U | 6d Red Brown SG 43/CP A5b(5) Fine Used with 4 Margins CP Cat \$375 (1) | 250 |
| 2151 U | Set Complete 1d to 1/- the 8 Simplified values Used with a few faults. Good Appearance. ACS Cat \$2000 (8) | 500 |
| | <u>1862-73 FULL FACE QUEEN - CANCELS</u> | |
| 2152 U | 1d Brown P10x12 1/2 postmarked with Oblit '4' (Akaroa) cancel (1) PHOTO-PLATE 9 | 100 |
| 2153 U | 1d Orange (fault) with large fine 'W' (Westland) cancel (1) PHOTO-PLATE 9 | 150 |
| 2154 U | 2d Blue SG 5 postmarked with Oblit '12' (Petre) cancel. Minor tear (1) PHOTO-PLATE 9 | 100 |
| 2155 U | 2d Orange SG 133 cancelled with part 'Gwa(vas)' Manuscript cancel plus light obliterator cancel (1) PHOTO-PLATE 9 | 100 |
| 2156 U | 3d Brown Lilac SG 40 postmarked '032' (Cromwell) cds (1) PHOTO-PLATE 9 | 200 |
| 2157 U | 6d Blue postmarked with 'A over 3' (Thames) cancel (1) PHOTO-PLATE 9 | 75 |
| | <u>1862-73 PERF FULL FACE QUEENS</u> | |
| 2158 * | 1/- Yellow Green SG 125 Good Mint (1) PHOTO-PLATE 9 | 400 |
| 2159 U | 1/- Yellow-Green SG 125 Good Used with a smaller size stamp (1) PHOTO-PLATE 9 | 150 |
| 2160 U | 1d Brown P12 1/2 SG 132 Very Good Used (1) | 50 |
| 2161 U | 1d Carmine-Vermilion SG 110 Pair with Manuscript line cancels (2) PHOTO-PLATE 9 | 200 |
| 2162 U | 1d Carmine-Vermilion SG 110/CP A1m(1) Fine Used. Well Centred (1) | 100 |

| LOT | | NZ\$ | LOT | | NZ\$ |
|---------|---|------|--------|--|------|
| 2163 * | 1d Carmine-Vermilion SG 110/CP A1m(1) Mint | 250 | 2197 U | 8d Blue P12x11 1/2 SG 192/CP D9a Fine Used CP | 75 |
| 2164 U | Centred to bottom ACs Cat \$450 (1) PHOTO-PLATE 9 | | | Cat \$150 (1) | |
| 2165 U | 1d Orange-Vermilion SG 111/CP A1m(3) Fiscally Used | 100 | | 1893 ADVERTISEMENT STAMPS | |
| | (1) PHOTO-PLATE 9 | | 2198 U | 1/- P10 3rd Setting CP DA10e (5) with Beecham's Pills | 150 |
| 2166 U | 2d Blue SG 115a Retouched Pair R19/1 & R19/2 Nice | 150 | | Worth a Guinea a Box (1) | |
| | Used (2) PHOTO-PLATE 9 | | 2199 U | 1d P10 1st Setting in Red-Brown Pair - Lattey, | 40 |
| 2167 * | 2d Deep Royal Blue SG 115 postmarked Oblit '2' Fine | 50 | | Livermore/Silver Miners Use Only Sunlight Soap (2) | |
| | Used (1) PHOTO-PLATE 9 | | 2200 U | 1d P10 1st Setting Pair in Red - Lattey Livermore/ | 50 |
| 2168 * | 2d Orange Overprinted 'Specimen' diagonal Mint. | 100 | | Cadbury Bros (2) | |
| | Imperf Right Margin Mint No Gum (1) PHOTO-PLATE | | 2201 U | 1d P10 1st Setting Pair in Red - The Cleansing | 50 |
| | 9 | | | Properties of Sunlight Soap are Wonderful/Use | |
| 2169 U | 2d Orange SG 133a Retouched. Fine example (1) | 200 | | Kaitangata Coal, Cheapest & Cleanest (2) | |
| | PHOTO-PLATE 9 | | 2202 U | 1d P10 1st Setting Pair in Red-Brown - Beecham's | 40 |
| 2170 U | 2d Vermilion SG 134 Fine Used (1) PHOTO-PLATE 9 | 50 | | Pills For Constipation/Beecham's Pills/The Premier | |
| | 3d Deep Lilac SG 117/CP A3d(5) Fine Used (1) | 65 | | Medicine (2) | |
| | PHOTO-PLATE 9 | | 2203 U | 1d P10 1st Setting Pair in Red-Brown - Crease's | 40 |
| 2171 * | 3d Lilac SG 117/CP A3d(3) Mint (1) | 250 | | Essence of Coffee/Truebridge Miller & Reich (2) | |
| 2172 U | 3d Mauve SG 118/CP A3d(10) Very Good to Fine | 200 | 2204 U | 1d P10 1st Setting Pair in Red-Brown - Lace of all | 40 |
| | Used CP Cat \$300 (1) | | | Kinds Washed by Sunlight Soap/Use Kaitangata Coal | |
| 2173 U | 3d Pale Lilac SG 117/CP A3d(4) Fine Used (1) | 75 | | Cheapest & Cleanest (2) | |
| 2174 * | 4d Pale Yellow SG 120 Mint No Gum ACS Cat \$600 | 400 | 2205 U | 1d P10 1st Setting Pair in Red-Brown - Stop That | 40 |
| | (1) | | | Cough! Bonnington's Irish Moss Will Do It/Truebridge | |
| 2175 U | 4d Rose SG 119 Very Good Used (1) | 250 | | Miller Reich (2) | |
| 2176 U | 4d Rose SG 119 Very Good Used. Centred to top. (1) | 300 | 2206 U | 1d P10 1st Setting Pair in Red-Brown - Sunlight Soap | 40 |
| 2177 U | 6d Black Brown P13 SG 76/CP A5c(2) Fine Used CP | 250 | | Sun/Less Labour Sunlight Soap Greater Comfort (2) | |
| | Cat \$400 (1) PHOTO-PLATE 9 | | 2207 U | 1d P10 1st Setting Pair in Red-Brown - To Sustain The | 40 |
| 2178 U | 6d Blue Accidental Imperf with Margin cut into at top | 350 | | Voice Use Bonnington's Irish Moss/Cadbury Bros (2) | |
| | (1) PHOTO-PLATE 9 | | 2208 U | 1d P10 2nd Setting in Blue - Be Fair Try Sunlight Soap | 80 |
| 2179 U | 6d Dull Red-Brown SG 122/CP A5h(3) Fine Used (1) | 75 | | (1) | |
| | PHOTO-PLATE 9 | | 2209 U | 1d P10 2nd Setting in Blue - Macbean Stewart's/New | 80 |
| 2180 U | 6d Red-Brown SG 122 Fine Used (1) PHOTO-PLATE | 75 | | Cure For/Asthma Diphtheria Group (1) | |
| | 9 | | 2210 U | 1d P10 2nd Setting in Green CP DA2j(5) with | 50 |
| | 1874 FIRST SIDEFACES | | | Truebridge, Miller & Reich Advert (1) | |
| 2181 U | 1/- Green P10x12 1/2 SG 164/CP C6b Nice Used CP | 200 | 2211 U | 1d P10 2nd/3rd Setting in Mauve in a Strip of 3 - For | 40 |
| | Cat \$400 (1) | | | Men's & Boy's Clothing Go or send to Strange & Co/ | |
| 2182 U | 1/2d Newspaper CP B3a(w) with horizontal double | 75 | | Sunlight Soap Never Disappoints/Bonnington's Irish | |
| | perfs Fine Used (1) PHOTO-PLATE 9 | | | Moss Will Cure Your Cough (3) | |
| 2183 U | 1/2d Newspaper P10 No Wmk SG 143/CP B1a Good | 50 | 2212 U | 1d P10 2nd/3rd Setting Pair in Brown-Red - A Slight | 20 |
| | Used with Obliterator '0' on the face. CP Cat \$100 (1) | | | Cold Use At Once Bonnington's Irish Moss/Macbean | |
| 2184 * | 1/2d Newspaper P10 No Wmk SG 143/CP B1a Mint | 100 | | Stewart's New Cure For Asthma Diphtheria Group (2) | |
| | No Gum. CP Cat \$250 (1) | | 2213 U | 1d P10 2nd/3rd Setting Pair in Brown-Red - Truebridge | 20 |
| 2185 U | 1/2d Newspaper P10x12 1/2 No Wmk SG 148a/CP | 200 | | Miller & Reich/If You Use Sunlight Soap You're Right | |
| | B1c(z) Very Good to Fine Used SG Cat £190/CP Cat | | | (2) | |
| | \$200 (1) PHOTO-PLATE 9 | | 2214 U | 1d P10 2nd/3rd Setting Pair in Mauve - Ask For Patent | 20 |
| 2186 U | 1/2d Newspaper P12 1/2 No Wmk SG 147/CP B1b(z) | 150 | | Odourless Waterproofs/For Complaints of Throat & | |
| | Very Good Used CP Cat \$200 (1) | | | Lungs Use Bonnington's Irish Moss (2) | |
| 2187 U | 1/2d Newspaper SG 149/CP B2a in a Block of 6 | 50 | 2215 U | 1d P10 2nd/3rd Setting Pair in Mauve - Ask For Patent | 20 |
| | postmarked 'Kumara 21 JE 92' Good to Very Good | | | Odourless Waterproofs/Truebridge Miller & Reich (2) | |
| | Used (6) | | 2216 U | 1d P10 2nd/3rd Setting Pair in Mauve - Flag Brand | 20 |
| 2188 U | 2/- Rose & 5/- Grey SG 185/86 both fiscally Used (2) | 250 | | Pickles/Dodgshun's The Leading Tweed Warehouse | |
| 2189 U | 3d Brown P12 1/2 SG 154/CP C3a Good Used CP Cat | 100 | | (2) | |
| | \$250 (1) | | 2217 U | 1d P10 2nd/3rd Setting Pair in Mauve - Flag Brand | 20 |
| 2190 U | 6d Blue P12 x 11 1/2 SG 183/CP C5c Fine Used with | 50 | | Pickles/Macbean Stewart's New Cure For Asthma | |
| | a Striking 'Plate Flaw' on the right hand side of the | | | Diphtheria Group (2) | |
| | Queen's Hair (1) | | 2218 U | 1d P10 2nd/3rd Setting Pair in Mauve - For Delicate | 20 |
| | 1882 SECOND SIDEFACES | | | Skins Use Sunlight Soap/Truebridge Miller & Reich (2) | |
| 2191 U | 1/2d Black & 2d Purple Pirie Papers SG 271/72 - CP | 40 | 2219 U | 1d P10 2nd/3rd Setting Pair in Mauve - Fry's Pure | 20 |
| | D1h/D3p Both Fine Used. The 1/2d with a red ink | | | Concentrated Cocoa/Lattey, Livermore (2) | |
| | indellible blemish on the back CP \$85 (2) | | 2220 U | 1d P10 2nd/3rd Setting Pair in Mauve - Lattey | 20 |
| 2192 ** | 1/2d Black Fine unhinged (1) | 25 | | Livermore/No Chapped Hands with Sunlight Soap (2) | |
| 2193 ** | 1d Red Fine Unhinged (1) | 40 | 2221 U | 1d P10 2nd/3rd Setting Pair in mauve - Stop that | 20 |
| 2194 * | 1d Rose P12 1/2 x 10 SG 216ba/CP D2k(y) Good | 400 | | Cough, Use Bonnington's Irish Moss/Use Only Poneke | |
| | Mint. Scarce CP \$700 (1) PHOTO-PLATE 9 | | | Table Jelly (2) | |
| 2195 ** | 2 1/2d Blue Fine Unhinged (1) | 200 | 2222 U | 1d P10 2nd/3rd Setting Pair in Mauve - The Delicate | 20 |
| 2196 ** | 5d Grey Unhinged with light gum creasing. ACS Cat | 200 | | Skins Used Sunlight Soap/Bonnington's Irish Moss | |
| | \$300 (1) | | | Increases The Flexibility of The Voice (2) | |

| LOT | | NZ\$ | LOT | | NZ\$ |
|--------|--|------|---------------------------------|---|------|
| 2223 U | 1d P10 2nd/3rd Setting Pair in Mauve - Use Bonnington's Irish Moss For Coughs & Colds/Chemical Apparatus Geo W Wilton, Chemist (2) | 20 | 2245 U | 2d P10 2nd Setting in Green - Cadbury Bros (1) | 30 |
| 2224 U | 1d P10 2nd/3rd Setting Pair in Mauve - Use Bonnington's Irish Moss For Coughs & Colds/Sunlight Soap For the Bath (2) | 20 | 2246 U | 2d P10 2nd Setting in Green - Flag Brand Sauce (1) | 30 |
| 2225 U | 1d P10 2nd/3rd Setting Pair in Mauve - Use Kaitangata Coal Cheapest & Cleanest/S Myers & Co Dentists (2) | 20 | 2247 U | 2d P10 2nd Setting in Green CP DA3g(6) with Use Kaitangata Coal advert (1) | 30 |
| 2226 U | 1d P10 2nd/3rd Setting Pair in Mauve - Use Kaitangata Coal/Don't Worry Use Sunlight Soap (2) | 20 | 2248 U | 3d 3rd Setting in Mauve - Beecham's Pills For Disordered Liver (1) | 50 |
| 2227 U | 1d P10 2nd/3rd Setting Pair in Red - Beecham's Pills For Constipation/Beecham's Pills The Premier Medicine (2) | 20 | 2249 U | 3d P10 3rd Setting in Mauve CP DA5d(4) with Dodghuns Tweeds Advert (1) | 50 |
| 2228 U | 1d P10 2nd/3rd Setting Pair in Red-Brown - Ask For Patent Odourless Waterproofs/Remember The Name Sunlight Soap Take No Other (2) | 20 | 2250 U | 3d P10 3rd Setting in Mauve CP DA5d(4) with Fry's Pure Concentrated Cocoa Advert (1) | 50 |
| 2229 U | 1d P10 2nd/3rd Setting Pair in Red-Brown - Beecham's Pills Restore Appetite/Beecham's Cough Pills for Chest Affections (2) | 20 | 2251 ** | 3d Yellow P10 3rd Setting in Mauve CP DA5d(4) Pair Fine Unhinged with Stop That Cough! Bonnington's Irish Moss/Use Kaitangata Coal Adverts. Fine Item (2) PHOTO-PLATE 9 | 600 |
| 2230 U | 1d P10 2nd/3rd Setting Pair in Red-brown - Beecham's Pills Stand Unrivalled/Beecham's Pills Best Family Medicine (2) | 20 | 2252 U | 4d P10 2nd Setting in Brown CP DA6e(1) with A Good Wife Values Sunlight Soap (1) | 25 |
| 2231 U | 1d P10 2nd/3rd Setting Pair in Red-Brown - Beecham's Pills The leading remedy/Beecham's Pills Worth a Guinea a Box (2) | 20 | 2253 U | 4d P10 2nd Setting in Brown CP DA6e(1) with Macbean Stewart's Advert (1) | 25 |
| 2232 U | 1d P10 2nd/3rd Setting Pair in Red-Brown - Bonnington's Irish Moss A Prompt And Effective Remedy For All Lung Disorders/Ladies Use Sunlight Soap For Washing The Hair (2) | 20 | 2254 U | 6d Brown P10 3rd Setting in Brown Purple CP DA8h(3) with 'Be Sure You Ask For Poneke Potted Meats' Advert (1) | 40 |
| 2233 U | 1d P10 2nd/3rd Setting Pair in Red-Brown - For Asthma Use Bonnington's Irish Moss/Search North South East or West Sunlight Soap Is The Best (2) | 20 | 2255 U | 8d P10 3rd Setting in Mauve CP DA10e(4) with A Slight Cold Use At Once Bonnington's Irish Moss Advert. Fine Used (1) | 150 |
| 2234 U | 1d P10 2nd/3rd Setting Pair in Red-Brown - Lochhead Sole Agent Middle Island for Wertheim Sewing Machines/Don't Let Another Wash Day go by Without Trying Sunlight Soap (2) | 20 | 1898 PICTORIAL OFFICIALS | | |
| 2235 U | 1d P10 2nd/3rd Setting Pair in Red-Brown - Lochhead's Wertheim Sewing Machines Are The Best/ Be Fair Try Sunlight Soap (2) | 20 | 2256 ** | 3d Huia's Fine Unhinged (1) | 200 |
| 2236 U | 1d P10 2nd/3rd Setting Pair in Red-Brown - Use The Best Soap Sunlight/Ask For Patent Odourless Waterproofs (2) | 20 | 2257 * | 5/- Mt Cook SG 067 Mint with light gum ageing. ACS Cat \$500 (1) | 200 |
| 2237 U | 1d P10 2nd/3rd Setting Pair in Red-Brown - Use The Best Soap Sunlight/Macbean Stewart's New Cure For Asthma Diphtheria Group (2) | 20 | 1898 PICTORIALS | | |
| 2238 U | 1d P10 2nd/3rd Setting Strip of 3 in Mauve - Crease's Essence of Coffee/Macbean Stewart's New Cure For Asthma Diphtheria Group/For Hosiery & Glovers Go or send to W Strange & Co ChCh (3) | 40 | 2258 ** | 2 1/2d Wakatipu London CP E8a(1) Unhinged (1) | 200 |
| 2239 U | 1d P10 2nd/3rd Setting Vertical Pair in Red-Brown - Lattey Livermore/For Complaints of Throats & Lungs Use Bonnington's Irish Moss (2) | 20 | 2259 U | 2 1/2d Wakatipu London Print CP EV8k with R7/4 Re-entry Very Good Used (1) | 50 |
| 2240 U | 1d P10 2nd/3rd Setting Vertical Pair in Red-Brown - Remember The Name Sunlight Soap Take No Other/ Lattey Livermore (2) | 20 | 2260 ** | 2 1/2d Wakatipu P14 SG 320/CP E8d(1) Unhinged (1) | 125 |
| 2241 U | 1d P10 2nd/3rd Setting Vertical Pair in Red-Brown - Silver Miners Use Only Sunlight Soap/Stop that Cough Use Bonnington's Irish Moss (2) | 20 | 2261 ** | 2 1/2d Wakatipu P14 SG 320a/CP E8d(2) Fine Unhinged (1) | 125 |
| 2242 U | 1d P10 2nd/3rd Setting Vertical Pair in Red-Brown - Stop That Cough Bonnington's Irish Moss Will Do It/Be Sure You Asked For Poneke Potted Meats (2) | 20 | 2262 U | 2 1/2d Wakatipu CP E7a(5) Very Good Used with 'Wellington 12 MY 98' cds (1) | 50 |
| 2243 U | 1d P10 3rd Setting Pair in Red - Stop That Cough! Bonnington's Irish Moss Will Do It/Truebridge Miller & Reich (2) | 20 | 2263 U | 2 1/2d Wakatipu in a Horizontal Pair postmarked with 2x High Street/CH.CH 16 NO 21 cds. Late useage (2) | 100 |
| 2244 U | 2 1/2d P10 3rd Setting in Mauve CP DA4e(4) with Stop That Cough Bonnington's Irish Moss Advert (1) | 30 | 2264 U | 2 1/2d Wakatipu SG 249 postmarked by part 'NZ Marine PO/RMS (Mio)wera' red 20 MAY 1898 cds. Rare marking. (1) | 250 |
| | | | 2265 * | 2 1/2d Wakatipu SG 249/CP E7a(2) in a Block of 4 Nice Mint. ACS Cat \$120+ (4) | 100 |
| | | | 2266 * | 2/- Milford P11 SG 269a/CP E20c 'Laid Paper' Good Mint CP Cat \$1000 (1) | 500 |
| | | | 2267 * | 2/- Milford P11 Wmk CP E20d(3) in Deep Blue-Green Mint Hinged CP Cat \$700 (1) | 300 |
| | | | 2268 ** | 2/- Milford P11 Wmk SG 316/CP E20d(1) Unhinged with rough perfs at top. CP Cat \$1400 (1) PHOTO-PLATE 9 | 750 |
| | | | 2269 * | 2/- Milford P14 SG 328/CP E20e(2) Good Mint CP Cat \$500 (1) | 250 |
| | | | 2270 ** | 3d Huia's London Print SG 251/CP E9a(1) Unhinged CP Cat \$325 (1) | 250 |
| | | | 2271 ** | 4d Terraces SG 252/CP E11a(2) Unhinged (1) | 100 |
| | | | 2272 U | 5/- Mt Cook London Print SG 259/CP E21a Used with indistinct cancel CP Cat \$1500 (1) PHOTO-PLATE 9 | 500 |
| | | | 2273 * | 5/- Mt Cook P11 SG 270/CP E21b(1) Mint with a couple of light hinges. CP Cat \$800 (1) PHOTO-PLATE 9 | 400 |
| | | | 2274 * | 5/- Mt Cook P11 Wmk Upright Deep Red SG 317a/CP E21d CP Cat \$800 (1) | 400 |
| | | | 2275 U | 5/- Mt Cook P14 Upright Wmk SG 329a/CP E21f(3) Very Good Used dated 17 AU 10. Has a light manuscript line nearer the bottom. CP Cat \$500 (1) | 150 |

| LOT | | NZ\$ | LOT | | NZ\$ |
|--|---|------|--|--|------|
| 2276 U | 5/- Mt Cook P14 Wmk Sideways Red SG 329/CP E21e Used with 2 cancels, one smudged. CP Cat \$500 (1) | 250 | 2309 ** | 4d Lake Taupo Unhinged (1) | 40 |
| 2277 * | 5/- Mt Cook P14 Wmk Sideways SG 329b/CP E21e Good Mint CP Cat \$800 (1) | 400 | 2310 ** | 4d Taupo P14x13, 13 1/2 SG 379/CP E21f Fine Unhinged CP Cat \$220 (1) | 150 |
| 2278 * | 5/- Mt Cook P14 Wmk Upright SG 329ba/CP E21f(1) Good Mint CP Cat \$800 (1) | 400 | 2311 U | 6d Red Kiwi CP E14c(3) Brick Red shade Very Fine Used CP \$225 (1) | 150 |
| 2279 * | 5d Otira London Print CP E13a (2) Good Mint CP Cat \$200 (1) | 100 | 2312 ** | 6d Red Kiwi CP E14e(2) Rose-Red shade Fine Unhinged (1) | 150 |
| 2280 * | 5d Otira P14 CP E13d(3) in a Block of 4 Nice Mint CP Cat \$400 (4) | 300 | 2313 U | 6d Red Kiwi CP E14e(5) Brick shade postmarked 'Timaru 4 DE 05' cds Very Good Used CP \$250 (1) | 250 |
| 2281 * | 5d Otira P14 CP E13d(4) Pale Brown in a Block of 4 Mint CP Cat \$800 (4) | 500 | 2314 U | 6d Red Kiwi CP E14e(6) Salmon shade Fine Used CP Cat \$250 (1) | 200 |
| 2282 U | 5d Otira London Print CP E13a(4) Sepia shade Used with indistinct cancel (1) PHOTO-PLATE 9 | 250 | 2315 U | 6d Red Kiwi CP E14g(2) Rose-Carmine Block of 4 with top selvedge Very Good to Fine Used (4) | 75 |
| 2283 ** | 6d Deep Green P11 SG 264/CP E14b(1) Selvedge Unhinged single. CP Cat \$750 (1) PHOTO-PLATE 9 | 500 | 2316 * | 6d Red Kiwi P14 CP E14g(1) Pink shade in a Block of 4 Fine Mint CP \$600 (4) PHOTO-BACK COVER | 300 |
| 2284 U | 6d Green London SG 254/CP E14a(1) Fine Used (1) | 75 | <u>1901 1D UNIVERSAL</u> | | |
| 2285 ** | 8d Canoe P11 Wmk SG 313/CP E16c(2) Unhinged (1) | 250 | 2317 * | 1d Cowan No Wmk P14x11 SG 297/CP G4c Good Mint CP Cat \$225 (1) | 150 |
| 2286 * | 8d Canoe P14 CP E16d(1) in a Fine Mint Pair CP Cat \$200 (2) | 150 | 2318 * | Basted Mills P11 SG 286/CP G3a Good Mint CP \$450 (1) | 250 |
| 2287 ** | 8d Canoe P14 CP E16d(2) in a Corner Sheet No 2860562 Pair Unhinged (2) PHOTO-PLATE 9 | 500 | 2319 ** | Booklet 1d Official Pane SG 060a/CP W02a(z) Fine Unhinged CP Cat \$300 (1) | 150 |
| 2288 ** | 9d Terraces London SG 256/CP E17a Unhinged CP Cat \$600 (1) | 400 | 2320 * | Cowan Imperf horizontal in a Vertical Pair SG 303ca/CP G5a(y) Fine Mint CP \$500 (1 Pair) PHOTO-PLATE 10 | 350 |
| 2289 ** | 9d Terraces P11 No Wmk SG 267a/CP E17b(3) Unhinged CP Cat \$500 (1) | 350 | 2321 * | Cowan No Wmk Mixed Perfs SG 299/CP G4d Good Mint CP Cat \$225 (1) | 150 |
| <u>1900 PICTORIAL OFFICIALS</u> | | | 2322 U | Dickie Machine Dot Plate SG 361/CP GS1a Very Good Used postmarked 'Wellington ? JL 05 CP\$400 (1) PHOTO-PLATE 10 | 300 |
| 2290 ** | 2d Pembroke Fine Unhinged (1) | 50 | 2323 * | Dickie Machine SG 361/CP GS1a Good Mint CP \$350 (1) PHOTO-PLATE 10 | 250 |
| 2291 ** | 2d Pembroke Mixed Perfs SG 340/CP EO6d Fine Unhinged in a Vertical Pair CP Cat \$2500+ (2) PHOTO-BACK COVER | 1500 | 2324 * | Dot Plate CP G8d Mixed Perfs in a Bottom Selvedge Block of 4 Good Mint CP \$160 (4) | 80 |
| <u>1900 PICTORIALS</u> | | | 2325 ** | Dot Plate SG 349/CP G8a in a Corner Sheet No 1466231 Pair Unhinged. Has been hinged on the selvedge (2) | 25 |
| 2292 U | 1 1/2d Boer War CP E4a(5) Pale Chesnut shade postmarked 'Lichfield St 18 FE 05' Very Good Used. Centred right (1) | 40 | 2326 U | London Print SG 277 postmarked with part 'Christchurch 1 JA 01' First Day cancel (1) | 25 |
| 2293 U | 1 1/2d Boer War CP E4a(5) Pale Chestnut. Very Good Used. Very Scarce CP Cat \$350 (1) | 250 | 2327 * | Official Redrawn SG 070/CP GO11a Mint with light perf toning. ACS Cat \$200 (1) | 50 |
| 2294 ** | 1 1/2d Boer War P14 SG 318/CP E4b in a Block of 4 Unhinged. (4) | 300 | 2328 U | Pirie P11 CP G2a(4) Deep Carmine-Lake Very Good Used CP \$200 (1) | 100 |
| 2295 * | 1/2d Mt Cook Basted Mills Mixed Perfs SG 291/CP F2e Mint CP Cat \$125 (1) | 75 | 2329 U | Pirie P11 SG 278c/CP G2a (3) Fine Used. Centred to top CP Cat \$100 (1) | 50 |
| 2296 * | 1/2d Mt Cook Basted Mills P11 SG 285/CP F2a Mint Centred left CP Cat \$200 (1) | 100 | 2330 * | Pirie P14 SG 280 Good Mint CP \$150 (1) | 100 |
| 2297 U | 1/2d Mt Cook Basted Mills P11x14 SG 289b/CP F2d Fine Used CP Cat \$95 (1) | 65 | 2331 * | Royle P11x14 SG 358/CP G10d Mint Hinged CP Cat \$250 (1) | 150 |
| 2298 U | 1/2d Mt Cook Basted Mills P14 SG 287/CP F2b Fine Used. CP Cat \$60 (1) | 40 | <u>1906 CHRISTCHURCH EXHIBITION</u> | | |
| 2299 U | 1/2d Mt Cook Basted Mills P14x11 SG 289a/CP F2c(2) Nice Used CP \$130 (1) | 100 | 2332 ** | 1/2d Green SG 370 Unhinged (1) | 75 |
| 2300 * | 1/2d Mt Cook Cowan No Wmk P11x14 SG 296a/CP F3d Mint with some hingeing. CP Cat \$500 (1) | 250 | 2333 * | 1/2d to 6d Set SG 370/73 Good Mint ACS Cat \$700 (4) | 350 |
| 2301 * | 1/2d Mt Cook Cowan No Wmk P14x11 SG 296/CP F3c Mint Hinged CP Cat \$300 (1) | 150 | 2334 ** | 1d Vermilion Fine Unhinged (1) | 75 |
| 2302 * | 1/2d Mt Cook Cowan Wmked P11x14 SG 304b/CP F4c Mint CP Cat \$50 (1) | 30 | 2335 ** | 3d Brown & Blue SG 373 Fine Unhinged. ACS Cat \$400 (1) | 300 |
| 2303 * | 1/2d Mt Cook P11 Wmk SG 300/CP F4a Mint with light gum ageing CP Cat \$175 (1) | 75 | 2336 ** | 6d Annexation SG 373 Fine Unhinged ACS Cat \$1000 (1) | 600 |
| 2304 ** | 1/2d Mt Cook P14x13, 13 1/2 SG 377/CP F5b (2) unh (1) | 25 | 2337 U | 6d Annexation SG 373 Fine Used ACS Cat \$850 (1) PHOTO-PLATE 10 | 450 |
| 2305 * | 1/2d Mt Cook Pirie P11x14 SG 281b/CP F1d(1) Good Mint (1) | 25 | <u>1907 PICTORIALS</u> | | |
| 2306 * | 1d Terraces CP E3a(3) Lake-Crimson shade. Good Mint CP Cat \$100 (1) | 75 | 2338 ** | 1/- Kea/Kaka SG 385/CP E19b Fine Unhinged ACS Cat \$1000 (1) | 750 |
| 2307 U | 1d Terraces CP E3a(z) with Double Vertical Perforations. Nice Used. Scarce (1) PHOTO-PLATE 9 | 150 | 2339 * | 3d Huías P14 SG 375/CP E10a(1) Good Mint CP Cat \$500 (1) | 250 |
| 2308 ** | 1d Terraces SG 274a/CP E3a(2) Fine Unhinged (1) | 100 | 2340 ** | 3d Huías P14x13, 13 1/2 SG 378/CP E10b(1) Fine Unhinged CP Cat \$300 (1) | 200 |
| | | | 2341 U | 6d Kiwi P14x13, 13 1/2 SG 380/CP E15b Nice Used CP Cat \$300 (1) | 200 |

| LOT | | NZ\$ | LOT | | NZ\$ |
|-----------|--|------|---------|--|------|
| 2342 * | 6d Kiwi SG 376/CP E15a(1) Good Mint (1) | 75 | | 1915 KGV SURFACE | |
| 2343 * | 6d Kiwi SG 376a/CP E15a(5) Good Mint (1) | 75 | 2376 U | 2d Litho Wmk SG 445/CP K18c Fine Used CP Cat \$300 (1) | 100 |
| 2344 ** | Officials 6d Red Kiwi SG 72/CP EO15c Unhinged with a vertical crease. ACS Cat \$1800 (1) | 200 | 2377 ** | Booklet 1/2d Green Parisian Pane CP W4f(y) Unhinged (1) | 250 |
| | 1909 1D DOMINION | | | 1915 KGV SURFACE OFFICIALS | |
| 2345 ** | Cowan CP J6a(w) with R5/24 'Broken Globe' flaw Unhinged with a faint tone CP Cat \$120 (1) | 50 | 2378 * | 2d Yellow CP K018a(y) Plate 31 with R10/18 State (a) Unlisted in CP. Good Mint (1) PHOTO-PLATE 10 | 500 |
| 2346 ** | De La Rue CP J1a(z) with Offset Fine Unhinged. CP Cat \$150 (1) | 100 | | 1920 VICTORY | |
| | 1909 KING EDWARD VII | | 2379 ** | 1 1/2d Brown in a Selvege Block of 4 Unhinged ACS Cat \$50 (4) | 30 |
| 2347 U | 4d Yellow SG 390a/CP H4d in a Good Used Block of 6 with 3x 'Dunedin Parcels 9 NO 14' cds. A bit of overinking (6) | 100 | 2380 ** | 1/- Orange Fine Unhinged ACS Cat \$175 (1) | 125 |
| | 1909 KING EDWARD VII OFFICIALS | | 2381 ** | 1/2d Green in a Top Selvege Block of 6 Unhinged ACS Cat \$90 (6) | 50 |
| 2348 ** | 6d Red Fine Unhinged ACS Cat \$150 (1) | 100 | 2382 ** | 1/2d Green in Top Selvege Block of 4 unh ACS Cat \$60 (4) | 30 |
| | 1913 AUCKLAND EXHIBITION | | 2383 ** | 1/2d to 1/- Set SG 453/59 Unhinged ACS Cat \$400 (7) | 300 |
| 2349 * | 1/2d to 6d Set SG 412/15 Good Mint ACS Cat \$1000 (4) | 400 | 2384 ** | 3d Brown Fine Unhinged. ACS Cat \$70 (1) | 40 |
| 2350 * | 3d Brown SG 414 Fine & Well Centred. ACS Cat \$450 (1) | 250 | 2385 ** | 3d Brown in a Top Selvege Vertical Pair Unhinged. ACS Cat \$140 (2) | 80 |
| 2351 * | 3d Brown SG 414 Mint with a short corner bottom right (1) | 50 | 2386 ** | 6d Purple Fine Unhinged ACS Cat \$140 (1) | 100 |
| 2352 * | 6d Red SG 415 Mint with two perf tones. ACS Cat \$550 (1) | 150 | | 1923 MAP | |
| | 1915 KGV RECESS | | 2387 U | Cowan Unsourced Paper SG 462 in a Block of 4 postmarked 'Wellington Registered 9 AP 25' Nice Used CP Cat \$160 (4) | 100 |
| 2353 ** | 1/- Orange-Vermilion P14x14 1/2 SG 430c/CP K12b(2) Fine Unhinged (1) | 100 | 2388 ** | DLR, Jones, Cowan Unsourced SG 460/62 in Blocks of 4 Fine Unhinged. CP Cat \$328 (12) | 200 |
| 2354 U | 1/- Orange-Vermilion Two Perf Pair SG 430d/CP K12c(2) Nice Used with a minor short perf. CP Cat \$1200 (Pair) PHOTO-PLATE 10 | 500 | 2389 ** | Jones SG 461w/CP S16b(z) Watermark Inverted. Unhinged with gum toning CP Cat \$110 (1) | 25 |
| 2355 U | 2 1/2d Slate Blue P14x13 1/2 SG 419/CP K3a(2) in a Block of 4 Nice Used Scarce (4) | 80 | | 1926 ADMIRALS | |
| 2356 */** | 2d Yellow Pictorial Paper SG 432a/432 in a Vertical Pair. The No Wmk stamp Fine Mint. CP Cat \$325 (2) | 150 | 2390 ** | 2/- Dark Blue SG 466w/CP K20a(z) Unhinged (1) PHOTO-PLATE 10 | 300 |
| 2357 */** | 3d Brown Pictorial Paper SG 433a/433 in a Vertical Pair. The No Wmk stamp Mint. CP Cat \$300 (2) | 150 | 2391 U | 3/- Mauve SG 467/CP K21a Fine Used ACS Cat \$300 (1) | 200 |
| 2358 ** | 4 1/2d Deep Green SG 423/CP K6a Fine Unhinged CP \$80 (1) | 50 | 2392 U | 3/- Pale Mauve SG 467/CP K21b(1) Nice Used CP Cat \$550 (1) PHOTO-BACK COVER | 200 |
| 2359 ** | 4d Blackish-Violet P14x13 1/2 CP K5h(1) unh CP Cat \$675 (1) | 400 | 2393 * | 3/- Pale Mauve SG 467w/CP K21a(z) Mint CP Cat \$300 (1) | 200 |
| 2360 U | 4d Bright Violet Two Perf Pair SG 422f/CP K5f (1) Nice Used CP \$500 (Pair) PHOTO-PLATE 10 | 300 | 2394 ** | 3/- Purple Cowan Fine Unhinged CP Cat \$800 (1) PHOTO-PLATE 10 | 500 |
| 2361 ** | 4d Deep Bright Purple P14x14 1/2 CP K5g(3) unh (1) | 100 | 2395 U | Official 2/- Blue SG 0112 Fine Used ACS Cat \$200 (1) | 100 |
| 2362 U | 4d Yellow Two Perf Pair SG 421d/CP K5c Fine Used. Scarce CP Cat \$700 (Pair) PHOTO-PLATE 10 | 350 | | 1931-4 AIRMAILS | |
| 2363 */** | 6d Carmine Pictorial Paper SG 434a/434 Vertical Pair with the No Wmk stamp Good Mint. CP Cat \$500 (2) | 250 | 2396 C | 1934 (20JA) Faith in Australia Flight Cover with 7d Trans-Tasman & 2x Aust 1d KGV Green added for return postage (1) | 50 |
| 2364 ** | 7 1/2d Red Brown P14x14 1/2 SG 426a/CP K9b Fine Unhinged (1) | 50 | 2397 ** | 7d Orange Brown SG 550 Fine Unhinged ACS Cat \$150 (1) | 100 |
| 2365 U | 8d Indigo Blue P14x14 1/2 SG 427a/CP K10b Fine Used CP Cat \$110 (1) | 60 | 2398 * | Set 3d,4d,7d,5d Ovpt & 7d Trans-Tasman SG 548/50,551 & 553 Good Mint ACS Cat \$235 (5) | 100 |
| 2366 ** | 8d Indigo Blue Two Perf Pair SG 427b/CP K10c Fine Unhinged CP Cat \$100 (Pair) | 60 | | 1935 PICTORIAL OFFICIALS | |
| 2367 ** | 8d Red Brown CP K10d(2) Fine Unhinged (1) | 100 | 2399 ** | 1d Kiwi P13 1/2 x 14 SG 0115a/CP L02b Fine Unhinged CP Cat \$450 (1) | 300 |
| 2368 ** | 8d Red Chocolate CP K10d(1) Fine Unhinged (1) | 100 | | 1935 PICTORIALS | |
| 2369 ** | 9d Sage Green P14x14 1/2 SG 429e/CP K11b Fine Unhinged CP \$225 (1) | 150 | 2400 ** | 1 1/2d Brown SG 558ay/CP L3c Inverted & Reversed Wmk in a Plate 1B Block of 4 Unhinged CP Cat \$1200 (4) | 600 |
| 2370 * | 9d Sage-Green P14x 13 1/2 SG 429/CP K11a Plate 25 single Mint with a short perf CP \$400 (1) | 150 | 2401 ** | 1d Kiwi P13 1/2 x 14 SG 557b/CP L2b Fine Unhinged CP Cat \$325 (1) | 250 |
| 2371 U | 9d Sage-Green P14x14 1/2 SG 429e/CP K11b Fine Used CP Cat \$100 (1) | 50 | 2402 P | 2 1/2d Mt Cook Photographic Proofs in 2 1/2d value plus a similar design with the 1/6 value (2) PHOTO-PLATE 6 | 50 |
| 2372 * | 9d Yellow Olive CP K11a(3) in Block of 4 Fine Mint CP Cat \$200 (4) | 150 | 2403 ** | 2/- Captain Cook P13 1/2 x 14 SG 569a/CP L13b Plate 1 with R10/12 re-entry Unhinged CP Cat \$300 (1) | 200 |
| | 1915 KGV RECESS OFFICIALS | | 2404 ** | 2/- Captain Cook P13 1/2 x 14 SG 589ca/CP L13d(y) COQK flaw unh CP Cat \$975 (1) | 600 |
| 2373 ** | 1/- Salmon CP K012b(3) Unhinged Centred left (1) | 100 | | | |
| 2374 ** | 8d Brown Fine Unhinged CP Cat \$400 (1) | 250 | | | |
| 2375 ** | 9d Olive Fine Unhinged ACS Cat \$250 (1) | 150 | | | |

| LOT | | NZ\$ | LOT | | NZ\$ |
|------|--|------|------|--|------|
| 2405 | */** 6d Harvester CP L9d in a Plate 2 Block of 4 lightly hinged on one stamp. CP Cat \$525 (4) | 250 | 2436 | U 1953 1/- Black/Carmine with R7/1 normal and retouch flaw nice used (2) | 20 |
| | 1935 SILVER JUBILEE | | 2437 | U 1953 1/- Black/Carmine with R7/2 flaw, 1st and 2nd Retouch varieties Fine Used (3) | 75 |
| 2406 | ** 1/2d to 6d Set in Imprint Block of 4 Unhinged CP Cat \$435 (12) | 200 | 2438 | U 1953 1/- Black/Carmine with R7/3 flaw and retouch varieties Fine Used (2) | 35 |
| 2407 | C 1/2d to 6d Set on 3x Plain FDC's with minor staining. The 1/2d in a pair ACS cat \$400 (3) | 100 | 2439 | U 1953 1/- Black/Carmine with R7/7 1st & 2nd Retouch varieties Fine Used Very Scarce (2) | 75 |
| 2408 | ** 6d Orange in Imprint Block of 4 Unhinged with minor gum blemish. CP Cat \$400 (4) | 100 | 2440 | U 1953 1/- Black/Carmine with R7/8 flaw & retouch varieties Fine Used (2) | 25 |
| | 1938 KGV | | 2441 | U 1953 1/- Black/Carmine with R8/1 flaw and retouch re-entries Fine Used (2) | 30 |
| 2409 | C 1 1/2d Chocolate tied on Printed Empire Air Mail Service tied with '35 1 1/2d Brown Posted at Napier to England (1) | 20 | 2442 | U 1953 1/- Black/Carmine with R8/10 retouch Fine Used (1) | 15 |
| 2410 | U 1d Red in Left Hand Plate 12 Block of 4 Fine Used (4) | 25 | 2443 | U 1953 1/- Black/Carmine with R8/2 2nd Retouch variety Fine Used (1) | 15 |
| 2411 | C 2d to 3/- Set on Plain First Day Cover Registered to USA (1) | 25 | 2444 | U 1953 1/- Black/Carmine with R8/9 flaw & retouch varieties Fine Used (2) | 30 |
| | 1940 CENTENNIAL | | 2445 | U 1954 1/- Black/Carmine CP N10a(y) Double Centre Print, One Albino Fine Used CP Cat \$100 (1) | 75 |
| 2412 | C 1/2d to 1/- Set on 6x Printed FDC's ACS Cat \$150 (6) | 75 | 2446 | */** 1954 3d Red in Top Selvedge Block of 15 with Plate 22 Row 5/11 flaw. The block lightly hinged at top and bottom (15) | 20 |
| 2413 | C 10d Centennial Printed FDC GH Wood Cover Similar to C37.10F with minor soiling (1) PHOTO-PLATE 6 | 75 | 2447 | U 1958 1/- Black/Carmine Plate 1B SG 732b Die 2 Fine Used dated AP 58 (1) | 40 |
| | 1953-9 QUEEN ELIZABETH | | 2448 | */** 1958 2d/1 1/2d Provisional (ex Plate 10) in a Block of 8 with retouching on R7/3, R7/5 & R8/5 flaws. The block is lightly hinged at top (8) | 30 |
| 2414 | ** 1/- Black/Red Block of 4 with R4/4 flaw unh (4) | 25 | 2449 | C Official 2 1/2d on 2d Green on Printed FDC (1) | 10 |
| 2415 | */** 1/- Black/Red Plate 1B2B Selvedge Block of 8 with R5/2 Retouch (o) & R8/2 (r) The block hinged on the top stamps. CP Cat \$120 (8) | 75 | 2450 | C Provisional 1961 2 1/2d on 3d Red on Printed FDC (1) | 10 |
| 2416 | C 1/2d to 10/- on Printed FDC Cat \$90 (1) | 50 | | 1960-6 PICTORIALS | |
| 2417 | */** 1/6 Black/Blue in Selvedge Block of 4 with R7/7,7/8 & 8/8 retouches. One stamp lightly hinged (4) | 50 | 2451 | ** 1964 3d Road Safety CP S93a(y) Unhinged (1) PHOTO-PLATE 10 | 75 |
| 2418 | ** 1/9 Black/Orange in Selvedge Block of 4 with R4/1 flaw unh (4) | 30 | 2452 | U 1965 2/- Parliamentary Conference SG 837 in a Block of 4 Fine Used (4) | 40 |
| 2419 | U 1953 1/- Black/Carmine Pair R8/1 & R8/2 with Re-entry on R8/2 stamp nice used (2) | 100 | 2453 | ** 1965 5d Anzac CP S95a(x) Red Colour Partly Missing unh with the flaw in the middle of a Strip of 3 (3) | 50 |
| 2420 | U 1953 1/- Black/Carmine Plate 1B R1/10,R2/10,R3/10 & R4/10 re-entries Fine Used (4) | 40 | 2454 | C 2 1/2d Pictorial on Printed FDC (1) | 10 |
| 2421 | U 1953 1/- Black/Carmine Plate 2A with R3/5 flaw Fine Used (1) | 20 | 2455 | ** 2 1/2d Titoki (Sideways Print) Plate 1A1A1A1A Block of 12 with R20/1,R19/3,R20/4 & R19/4 flaw unh. The block also has extra perfs at the base of the plate block (12) | 50 |
| 2422 | U 1953 1/- Black/Carmine Plate 2B with R3/4 flaws - one stamp with one flaw and the other stamp with two flaws Fine Used with a normal stamp (3) | 30 | 2456 | ** 2 1/2d Titoki Plate 2B2B2B2B Block of 12 with R20/2 flaw unh (12) | 20 |
| 2423 | U 1953 1/- Black/Carmine Plate 2B with R4/4 flaw & retouch varieties nice used (2) | 30 | 2457 | */** 8d Rata Plate 1121 Block of 8 with one stamp lightly hinged at top. CP Cat \$600 (8) | 300 |
| 2424 | * 1953 1/- Black/Carmine Plate 2B with R6/1 flaw Mint No Gum (1) | 10 | | 1967-9 PICTORIALS | |
| 2425 | U 1953 1/- Black/Carmine with R1/7 re-entry Fine Used (1) | 10 | 2458 | ** \$1 Glacier in a Top Selvedge Block of 4 with partial double perforations on the top of the first stamps Unhinged. Has light toning (4) | 100 |
| 2426 | U 1953 1/- Black/Carmine with R3/6 with flaw & retouch varieties nice used (2) | 30 | 2459 | ** 1/2c Manuka in Selvedge Block of 10 with R15/2 flaw unh (10) | 15 |
| 2427 | U 1953 1/- Black/Carmine with R4/1 2nd Retouch flaw Fine Used. Very Scarce (1) | 50 | 2460 | ** 1/2c Manuka in Selvedge Block of 10 with R6/6 flaw unh (10) | 10 |
| 2428 | U 1953 1/- Black/Carmine with R4/6 Retouch flaw. Fine Used. Very Scarce (1) | 50 | 2461 | ** 1/2c Manuka SG 845 in a Block of 4 with Grossly Misplaced Design Error. A Striking Block Unhinged (4) PHOTO-PLATE 10 | 300 |
| 2429 | U 1953 1/- Black/Carmine with R4/8 retouch flaw Fine Used (1) | 20 | 2462 | ** 1967 4c Royal Society Plate 1A1A1A1A2A Block of 6 Unhinged with minor perf toning. CP Cat \$450 (6) | 150 |
| 2430 | U 1953 1/- Black/Carmine with R5/2 1st & 2nd Retouch flaws Fine Used (2) | 100 | 2463 | ** 1968 28c Armed Services SG 886w Wmk Sideways Inverted in a Selvedge Block of 4 Unhinged. CP Cat \$65 (4) | 35 |
| 2431 | U 1953 1/- Black/Carmine with R5/8 flaw & retouch varieties nice used (2) | 75 | 2464 | U 1968 28c Armed Services SG 886w/CP S111a(z) Wmk Sideways Inverted Fine Used CP Cat \$50 (1) | 25 |
| 2432 | U 1953 1/- Black/Carmine with R6/10 normal, 2nd flaw & 2nd retouch flaws nice used (3) | 50 | 2465 | ** 1968 3c Maori Bible SG 883w Watermark Inverted Unhinged CP Cat \$85 (1) | 50 |
| 2433 | U 1953 1/- Black/Carmine with R6/3 flaw & retouch varieties nice used. The first with indellible ink mark on the front (2) | 20 | | | |
| 2434 | U 1953 1/- Black/Carmine with R6/5 retouch Fine Used (1) | 15 | | | |
| 2435 | U 1953 1/- Black/Carmine with R6/7 Flaw & Retouch varieties Fine Used (2) | 30 | | | |

| LOT | | NZ\$ | LOT | | NZ\$ |
|-------------------------|--|------|---------|---|------|
| 2466 U | 1968 4c Armed Services SG 884w/CP S109a(z) Wmk Sideways Inverted Fine Used CP Cat \$50 (1) | 25 | 2498 ** | 1c Butterfly (Wmk) Plate 1B Marginal Block of 12 with R7/3, R9/1 & R9/4 retouch flaws unh (12) | 20 |
| 2467 ** | 1969 Captain Cook Min Sheet with Tarapex green cachet Unhinged (1) | 50 | 2499 ** | 1c Butterfly (Wmk) SG 915aw/CP P2a(z) Watermark Inverted unh CP Cat \$75 (1) | 50 |
| 2468 ** | 1c Karaka in Selvedge Block of 4 with R11/10 flaw unh (4) | 10 | 2500 ** | 2 1/2c Moth CP P4a(z) Albino 4c Surcharge variety in a Block of 4 unh CP Cat \$800 (4) | 400 |
| 2469 ** | 2 1/2c Kowhai in Plate 1A Block of 6 with R191 & R19/3 flaws unh (6) | 20 | 2501 ** | 23c Mt Egmont in Selvedge Block of 6 with R6/3 flaw unh (6) | 30 |
| 2470 ** | 2 1/2c Kowhai in Selvedge Block of 10 with R10/6 flaw unh (10) | 10 | 2502 ** | 2c Butterfly (No Wmk) CP P3b(y) Yellow Colour Offset unh CP Cat \$200 (1) PHOTO-PLATE 10 | 100 |
| 2471 ** | 2 1/2c Kowhai in Selvedge Block of 10 with R8/5 flaw unh (10) | 20 | 2503 ** | 2c Butterfly (No Wmk) SG 1009b/CP P3b(x) Black Colour Omitted. Fine unh striking error. CP Cat \$600 (1) PHOTO-PLATE 10 | 500 |
| 2472 ** | 2 1/2c Kowhai in Selvedge Block of 20 with R12/7, R14/9 & R16/8 flaws unh (20) | 40 | 2504 ** | 2c Butterfly (Wmk) in a Colour Tab Corner Marginal Block of 12 with R9/18 & R8/17 flaws unh (12) | 15 |
| 2473 ** | 2 1/2c Kowhai in Selvedge Block of 4 with R20/4 flaw unh (4) | 10 | 2505 ** | 3c Moth (Wmk) in a Top Marginal Colour Tab Block of 8 with R2/14 flaw unh (8) | 10 |
| 2474 ** | 2 1/2c Kowhai in Selvedge Block of 8 with R10/7 flaw unh (8) | 10 | 2506 ** | 3c Moth (Wmk) in Top Marginal Block of 6 with R3/9 & R3/10 flaws unh (6) | 10 |
| 2475 ** | 2 1/2c Kowhai in Selvedge Block of 8 with R18/7 flaw unh (8) | 10 | 2507 ** | 3c Moth (Wmk) Plate 1a in Corner Marginal Block of 8 with R7/20 & R10/20 flaws unh (8) | 10 |
| 2476 ** | 2 1/2c Kowhai in Selvedge Block of 8 with R2/3 & R2/4 flaws unh (8) | 20 | 2508 ** | 3c Moth (Wmk) Plate 1A Marginal Block of 10 with R10/9 flaw unh (10) | 10 |
| 2477 ** | 2 1/2c Kowhai in Top Corner Block of 9 with R3/3 flaw unh (9) | 10 | 2509 ** | 3c Moth (Wmk) Plate 1A Marginal Block of 10 with R8/13 flaw unh (10) | 10 |
| 2478 ** | 2 1/2c Kowhai Plate 2A1A1A1A Corner Block of 6 with Paper Fold Error on the corner bottom stamp Unhinged. Has minor toning. Has Part Imperf single at bottom left. Nice variety (6) PHOTO-BACK COVER | 500 | 2510 ** | 3c Moth (Wmk) Plate 1B Marginal Block of 10 with R6/13 flaw unh (10) | 10 |
| 2479 ** | 3c Puarangi in a Corner Block of 6 with R1/8 Retouch Block unh (6) | 20 | 2511 ** | 3c Moth Booklet Pane CP W10a(Xa) Watermark Inverted unh with slight gum staining on 2 stamps. CP Cat \$600 (1) | 300 |
| 2480 ** | 3c Puarangi in a Corner Value Block of 6 with R1/8 flaw unh (6) | 20 | 2512 ** | 4c Moth (No Wmk) CP P6c(q) Imperf Pair unh CP Cat \$600 (2) PHOTO-PLATE 10 | 500 |
| 2481 ** | 3c Puarangi in a Selvedge Block of 4 with R13/1 flaw unh (4) | 10 | 2513 ** | 4c Moth (No Wmk) Plate 1A Marginal Block of 14 with R4 No's 3,5,6 & 7 Plate Scratch flaws unh (14) | 25 |
| 2482 ** | 3c Puarangi in a Selvedge Block of 4 with R5/10 flaw unh (4) | 15 | 2514 ** | 4c Moth (No Wmk) SG 1011a/CP P6c(T) Dark Green (veins) Inverted. Only known from a booklet unh. Rare CP Cat \$3500 (1) PHOTO-FRONT COVER | 3000 |
| 2483 ** | 3c Puarangi in Selvedge Block of 10 with R11/5 flaw unh (10) | 20 | 2515 ** | 4c Moth (Wmk) Plate 1A in Top Marginal Block of 8 with R1/14 & R2/14 flaws unh (8) | 10 |
| 2484 ** | 3c Puarangi in Selvedge Block of 4 with R13/9 flaw unh (4) | 10 | 2516 ** | 4c Moth (Wmk) Plate 1B Marginal Block of 6 with R9/16 & R10/18 flaws unh (6) | 10 |
| 2485 ** | 3c Puarangi in Selvedge Block of 6 with R14/10 & R15/8 flaws unh (6) | 30 | 2517 ** | 4c/2 1/2c Moth Local Letterpress Plate 1A Corner Block of 6 with R2/3 flaw unh (6) | 10 |
| 2486 ** | 3c Puarangi in Selvedge Block of 8 with R9/4 flaw unh (8) | 10 | 2518 ** | 4c/2 1/2c Moth Local Letterpress Plate 1B with R10/20 flaw & retouched blocks unh (12) | 20 |
| 2487 ** | 3c Puarangi Plate 1A Block of 6 with R19/1 flaw unh (6) | 10 | 2519 ** | 4c/2 1/2c Moth Local Letterpress Sheet Value Altered with Rubberstamp unh (10) | 25 |
| 1970 DEFINITIVES | | | 2520 ** | 4c/2 1/2c Moth Local Letterpress Unaltered Sheet value unh CP Cat \$75 (10) | 50 |
| 2488 ** | 1/2c Butterfly in a Vertical Corner Marginal Block of 10 with R6/20, R8/20 & R9/20 flaws unh (10) | 10 | 2521 ** | 4c/2 1/2c Moth London Letterpress 2x Altered Value Blocks with R1/20 & R2/17 flaws & re-entries Blocks unh (20) | 50 |
| 2489 ** | 1/2c Butterfly Plate 1B in Marginal Block of 8 with R10/8 flaw unh (8) | 20 | 2522 ** | 4c/2 1/2c Moth London Letterpress CP P30b (v) Surcharge offset unh CP Cat \$300 (1) | 200 |
| 2490 ** | 1/2c Butterfly Plate 1B Marginal Block of 8 with R10/5 & R10/8 flaws unh (8) | 20 | 2523 ** | 4c/2 1/2c Moth London Letterpress CP P30b(s) Double Impression of Surcharge, One Albino in a Block of 4 unh CP Cat \$800 (4) | 400 |
| 2491 ** | 10c Royal (No Wmk) with Dryprint of the Silver Arms Unhinged (1) | 50 | 2524 ** | 4c/2 1/2c Moth Photogravue 2x Value Altered Blocks with R1/20 & R2/17 flaw and re-entry blocks unh (20) | 50 |
| 2492 ** | 10c Royal CP P12a(y) Selvedge Pair with one stamp showing a 'Silver Offset' unh CP Cat \$250 (2) | 150 | 2525 ** | 4c/2 1/2c Moth Photogravue 2x Value Blocks Altered (Value \$8.00) from Plate 1B with R2/19 No Flaw & Flaw Blocks unh (20) | 50 |
| 2493 ** | 15c Fish Hook (Wmk) SG 926w/CP P13a(z) Wmk Sideways unh CP Cat \$100 (1) | 50 | 2526 ** | 4c/2 1/2c Moth Photogravue CP P30a(y) Right-hand marginal strip of 5 with the last 2 stamps Partially Missing Red unh CP Cat \$500 (5) PHOTO-PLATE 10 | 250 |
| 2494 C | 1971 6c Antarctic 'Nuphil Associates' FDC signed by EP Hillary (1) PHOTO-PLATE 5 | 100 | 2527 ** | 4c/2 1/2c Moth Plate 1A1A1A2A Photogravue Bottom Marginal Block of 16 with R9/6 & R10/3 flaws unh (16) | 20 |
| 2495 ** | 1c Butterfly (No Wmk) Blue Colour Shift Upwards in a Top Marginal Block of 4 unh (4) | 200 | | | |
| 2496 ** | 1c Butterfly (No Wmk) CP P2c (u) Major Red Colour Shift Upwards. Fine unhinged (1) PHOTO-PLATE 10 | 150 | | | |
| 2497 ** | 1c Butterfly (Wmk) Plate 1B in a Top Marginal Block of 10 with R3/10 & R5/9 flaws unh (10) | 10 | | | |

| LOT | | NZ\$ | LOT | | NZ\$ |
|---------|---|------|---------------------|--|------|
| 2528 ** | 4c/2 1/2c Moth Plate 1A1A1A2A Photogravue Top Marginal Block of 8 with R4/13 flaw unh (8) | 10 | 2559 ** | 1985 Stampex Antarctic Min Sheet Overprint in NZ Post Office Pack (1) | 25 |
| 2529 ** | 4c/2 1/2c Moth Plate 1B1B1B1B2B Photogravue with R10/17 & R10/18 flaws unh (8) | 20 | 2560 ** | 1988 \$4 Brown 1 Kiwi Booklet CP W28a(y) Unhinged (1) | 200 |
| 2530 ** | 50c Abel Tasman CP P19a(w) Major Yellow-Green (headland) colour shift upwards unh (1) | 100 | 2561 ** | 1988 \$5 Takahe Block of 6 with 1 Kiwi unh (6) | 100 |
| 2531 ** | 50c Abel Tasman Plate Block 4th Printing unh (6) | 30 | 2562 C | 1989 World Stamp Expo \$1.50 Shelduck Min Sheet Printed Cover Crean E89.33C unaddressed (1) | 50 |
| 2532 ** | 50c Tasman Park in Top Selvedge Block of 9 with R3/6 flaw unh (9) | 25 | 1990-99 | | |
| 2533 ** | 5c Fish (No Wmk) Corner Marginal Block of 6 with R3/2 flaw unh (6) | 20 | 2563 C | 1995 \$10 POST'X95 Min Sheet on Plain FDC (1) | 75 |
| 2534 ** | 7c Fish (Wmk) Plate 1A Bottom Corner Marginal Colour Tab Block of 10 with R10/20 flaw unh (10) | 20 | 2564 C | 1995 \$4.50 America's Cup Sheetlet on Plain FDC (1) | 30 |
| 2535 ** | 7c Fish (Wmk) Plate 1B with R8/11 & R10/12 flaws unh (6) | 20 | 2565 C | 1996 Taipei Exhibition Pair FDC's (2) | 50 |
| 2536 ** | 8c Fish (Wmk) Top Selvedge Colour Tab Block of 10 with R1/14 flaw unh (10) | 20 | 2566 C | 1997 \$2.40 Aupex Pigeon Min Sheet on Plain FDC (1) | 25 |
| | 1972-5 COMMEMORATIVES | | 2567 ** | 1997 Aupex Pair Min Sheets - Pacific '97 & Aupex '97 in Presentation Folder (2) | 20 |
| 2537 C | 1972 Lakes Printed FDC Crean C72.4F Boric Cover (1) | 20 | 2568 ** | 1998 \$3.50 Roses Tarapex Overprinted Min Sheet unh (1) | 25 |
| 2538 ** | 1974 NZ Day CP SM182-86 (z) Misguillotined Min Sheet unh (1) PHOTO-PLATE 5 | 600 | 2569 C | 1999 Palmplex Fishing Min Sheet on Printed FDC (1) | 70 |
| | 1975-9 PICTORIALS | | 2570 ** | 1999 Palmplex Fishing Overprinted Min Sheet unh (1) | 60 |
| 2539 C | 1975 6c,7c,8c Roses in NZ Post Cellophane Pack (1) | 10 | 2571 ** | Booklet 1990 \$4 Foodtown Envelope Booklet CP W30a Unhinged (1) | 50 |
| 2540 ** | 1977 10c Queen CP PA10a in a Selvedge Colour Tab Block of 10 Unhinged with Double Perforations Vertically and Horizontally on the bottom stamps. (10) PHOTO-PLATE 5 | 900 | 2572 ** | Booklet 1990 Reprint Foodtown Envelope CP W30a(z) Unhinged (1) | 50 |
| 2541 ** | 1978 \$1 Shell CP PA19a(z) with Yellow Offset Unhinged. CP Cat \$400 (1) | 200 | 2573 ** | Booklet 1992 \$8 Trial Fastpost CP W38b unh (1) | 40 |
| 2542 ** | 1979 10c Queen CP PA10b in a Horizontal Strip of 10 showing a slight Magenta Colour shift Unhinged (10) | 100 | 2000 ONWARDS | | |
| 2543 ** | 1979 14c on 10c Queen CP PA31a(z) Orange colour Omitted Unhinged CP Cat \$675 (1) | 350 | 2574 C | 2001 \$4 Sealy Posturepedic Black Sheep Booklet (1) | 10 |
| 2544 ** | 1979 14c/10c Queen CP PA31a(v) Double Surcharge showing lightly on at least 12 stamps Unhinged (20) | 500 | 2575 ** | 2001 \$7.50 Universal Mail Birds Booklet (UMRT /11/01 - A016/20) unh (1) | 15 |
| | 1980-89 | | 2576 ** | 2001 40c Bungy Jumping CP SS144c(z) Joined Strip of 4 - 2x coated, 2x tagged CP Cat \$30 (4) | 20 |
| 2545 ** | 1980 15c Te Heu Heu CP PA25a(z) Green Colour Offset on the back unh CP Cat \$350 (1) PHOTO-PLATE 10 | 200 | 2577 C | 2001 Sealy Posturepedic PC Set of 5 on Printed FDC (1 of 1000) (1) | 10 |
| 2546 ** | 1980 Maori Portraits Set in NZ Post Office Cellophane Pack (1) | 10 | 2578 U | 2002 \$15 NZ/Vatican Sheetlet on Card postmarked (1) | 30 |
| 2547 C | 1980 Zeapex Min Sheet on Printed Green Stirling & Co Cover tied by Zeapex AU 23 1980 cancel unaddressed (1) | 20 | 2579 ** | 2002 \$7.50 Universal Mail Booklet (UMRT/12/02-A449/A454) unh (1) | 15 |
| 2548 ** | 1980's Definitive NZ Post Office Cellophane Pack 1c to \$5 (1) | 20 | 2580 ** | 2002 \$7.50 Universal Mail Pohutu Geyser Booklet (UMRT/11/02 - A011/15) unh (1) | 15 |
| 2549 ** | 1982 24c Map CP PA35b(z) Block of 8 with 'Double Perforations' Vertically & Horizontally on the 2nd Row of stamps Unhinged. (8) | 750 | 2581 ** | 2002 \$7.50 Universal Mail Tamaki Maori Village Booklet (UMRT/11/02 - A339/342) unh (1) | 15 |
| 2550 C | 1982 24c Map Illustrated FDC Crean D82.2F Fine (1) | 10 | 2582 ** | 2003 \$7.50 Universal Mail Kauri Booklet (UMRT/03/03 - A075/079) unh (1) | 15 |
| 2551 ** | 1983 1c Mineral Right Hand Selvedge Block of 4 with the Design Grossly Misplaced Unhinged (4) | 500 | 2583 ** | 2003 \$7.50 Universal Mail Otorohanga Zoological Society Inc Booklet (UMRT/08/03 -A495/499) unh (1) | 15 |
| 2552 ** | 1983 Fruit Definitives Set in NZ Post Office Cellophane Pack (1) | 10 | 2584 ** | 2003 \$7.50 Universal Mail Pohutukawa Booklet (UMRT/02/03 - A06/10) unh (1) | 10 |
| 2553 ** | 1983 Minerals Set in NZ Post Office Cellophane Pack (1) | 10 | 2585 ** | 2003 \$7.50 Universal Mail Sir Edmund Hillary Booklet (UMRT/02/03-A449-50 unh (1) | 15 |
| 2554 ** | 1984 Antarctic Set in NZ Post Office Cellophane Pack (1) | 10 | 2586 ** | 2003 40c Lord Of The Rings (Legolas) Top Selvedge single with diagonal 'Double Perforations' Error Unhinged (1) PHOTO-BACK COVER | 750 |
| 2555 ** | 1984 Skifields Set in NZ Post Office Cellophane Pack (1) | 10 | 2587 ** | 2005 NZM \$15 Cats Booklet (NZM 08/05 0787-0796) unh (1) | 30 |
| 2556 ** | 1984 Vintage Transport Set in NZ Post Office Cellophane Pack (1) | 10 | 2588 ** | 2005 NZM \$15 Cities Booklet (NZM 08/05 0817-0826) unh (1) | 30 |
| 2557 ** | 1984 Wildlife Set in NZ Post Office Cellophane Pack (1) | 10 | 2589 ** | 2006 NZM \$15 Scenic Booklet (NZM 03/06 0767-0776) unh (1) | 30 |
| 2558 ** | 1985 \$2 Black Robin CP PC6a(z) Block of 4 with R5/4 & R5/5 flaws unh CP Cat \$80 (4) | 50 | 2590 ** | 2006 NZM \$20 Cities Booklet (NZM 03/06 0827-0836) unh (1) | 40 |
| | | | 2591 ** | 2007 \$7.50 Universal Mail Flanshaw School Booklet (UMRT 09/07 - 0317) unh (1) | 15 |
| | | | 2592 ** | 2008 \$7.50 Universal Mail Kingston Flyer Booklet (UMRT/03/08 - 0303) unh (1) | 15 |
| | | | 2593 ** | 2008 NZM \$15 Scenic Booklet (NZM 06/08 0767-0776) NZM SI150 unh (1) | 30 |
| | | | 2594 ** | 2008 Universal Mail Postcard Only Cadbury World Booklet (UMO493 09/08) unh (1) | 15 |
| | | | 2595 ** | 2009 NZM \$18 Scenic Booklet (NZM 05/09 1690-1699) NZM 180 unh (1) | 36 |

| LOT | | NZ\$ | LOT | | NZ\$ |
|---------|---|------|---------|--|------|
| 2596 ** | 2009 NZM \$20 Scenic Booklet (NZM 01/09 0837-0846) NZM NZ200 unh (1) | 40 | 2629 ** | 2010 NZM Kiwi Harvey World Travel Booklet (NZM 06/10 1602) NZM 0256 unh (1) | 10 |
| 2597 ** | 2009 NZM \$23 Scenic Booklet (NZM 05/09 1700-1709) NZ20 unh (1) | 46 | 2630 ** | 2010 NZM Kiwi Hawkes Bay Booklet (NZM 04/10 2131-2139) NZM 0249 unh (1) | 10 |
| 2598 ** | 2009 Universal Mail Glacier Country Booklet (UMRT/06/09 - 0397) unh (1) | 15 | 2631 ** | 2010 NZM Kiwi Hire A Hubby Booklet (NZM 11/10 1858) NZM 0266 unh (1) | 10 |
| 2599 ** | 2009 Universal Mail Postcard Only Arthurs Pass Booklet (UM 07/09-0447) unh (1) | 15 | 2632 ** | 2010 NZM Kiwi Hutt Valley (NZM 04/10 1849-1858) NZM 0220 unh (1) | 10 |
| 2600 ** | 2009 Universal Mail Postcard Only Giant Jersey Booklet (UMO422-12/09) unh (1) | 15 | 2633 ** | 2010 NZM Kiwi Kaikoura Booklet (NZM 04/10 1799-1808) NZM 0215 unh (1) | 10 |
| 2601 ** | 2009 Universal Mail Postcard Only Hokitika Booklet (UMO445 07/09) unh (1) | 15 | 2634 ** | 2010 NZM Kiwi Kindercare Booklet (NZM 06/10 1447-1449) NZM 0253 unh (1) | 10 |
| 2602 ** | 2009 Universal Mail Postcard Only Larnach Castle Booklet (UMO 07/09) unh (1) | 15 | 2635 ** | 2010 NZM Kiwi Kiwiparent Booklet (NZM 06/10 1785-1788) NZM 0251 unh (1) | 10 |
| 2603 ** | 2009 Universal Mail Postcard Only Mitre Peak Booklet (UMRT/06/09-A004) unh (1) | 15 | 2636 ** | 2010 NZM Kiwi Mary of the Cross MacKillop Booklet (NZM 06/10 1783-1784) NZM 0252 unh (1) | 10 |
| 2604 ** | 2009 Universal Mail Postcard Only Olveston Booklet (UMO474 07/09) unh (1) | 15 | 2637 ** | 2010 NZM Kiwi Merry Christmas Booklet (NZM 08/10 1807-1816) NZM 0260 unh (1) | 10 |
| 2605 ** | 2009 Universal Mail Postcard Only Royal Albatross Booklet (UMRT/07/09) unh (1) | 15 | 2638 ** | 2010 NZM Kiwi Motel Association Booklet (NZM 08/10 1788) NZM 0257 unh (1) | 10 |
| 2606 ** | 2009 Universal Mail Postcard Only Skyline Booklet - (UMRT/12/09-0369) unh (1) | 15 | 2639 ** | 2010 NZM Kiwi Night'n Day Booklet (NZM 06/10 1787) NZM 0212 unh (1) | 10 |
| 2607 ** | 2009 Universal Mail Postcard Only Southern Alpine Booklet (UMO502 -07/09) unh (1) | 15 | 2640 ** | 2010 NZM Kiwi Otorohanga Kiwiana Booklet (NZM 04/10 2000-2009) NZM 0236 unh (1) | 10 |
| 2608 ** | 2010 NZ Kiwi Resene Booklet with Grossly Misplaced Design Error Unhinged. Fine Item (1) PHOTO-PLATE 5 | 300 | 2641 ** | 2010 NZM Kiwi Picton Booklet (NZM 04/10 - 1871-1880) NZM 0223 unh (1) | 10 |
| 2609 ** | 2010 NZM \$19 Scenic Booklet (NZM 08/10 1837-1846) NZM NZ190 unh (1) | 38 | 2642 ** | 2010 NZM Kiwi Queenstown/Lake Wanaka Booklet (NZM 04/10 2040-2049) NZM 0240 unh (1) | 10 |
| 2610 ** | 2010 NZM \$24 Scenic Booklet (NZM 08/10 1847-1856) NZM NZ240 unh (1) | 48 | 2643 ** | 2010 NZM Kiwi Quicken Booklet (NZM 04/10 2140-2144) NZM 0250 unh (1) | 10 |
| 2611 ** | 2010 NZM Kiwi Ashburton District Booklet (NZM 04/10 - 1861-1869) NZM 0222 unh (1) | 10 | 2644 ** | 2010 NZM Kiwi Remarkable Symposium Booklet (NZM 06/10 1774-1781) NZM 0254 unh (1) | 10 |
| 2612 ** | 2010 NZM Kiwi Auckland Booklet (NZM 04/10 - 2050-2059) NZM 0241 unh (1) | 10 | 2645 ** | 2010 NZM Kiwi Resene Booklet (NZM 08/10 1827-1836) NZM 0263 unh (1) | 10 |
| 2613 ** | 2010 NZM Kiwi Birman Cat Club of NZ Booklet (NZM 06/10 1670-1679) NZM 0202 unh (1) | 10 | 2646 ** | 2010 NZM Kiwi Roses Booklet (NZM 04/10 2080-2089) NZM 0244 unh (1) | 10 |
| 2614 ** | 2010 NZM Kiwi Cambridge Booklet (NZM 04/10 2070-2079) NZM 0243 unh (1) | 10 | 2647 ** | 2010 NZM Kiwi Rotorua Booklet (NZM 04/10 1980-1988) NZM 0234 unh (1) | 10 |
| 2615 ** | 2010 NZM Kiwi Central Otago Booklet (NZM 04/10 - 1960-1969) NZM 0232 unh (1) | 10 | 2648 ** | 2010 NZM Kiwi Shop Howick First Booklet (NZM 04/10 2090-2099) NZM 0245 unh (1) | 10 |
| 2616 ** | 2010 NZM Kiwi Central South Island (NZM 04/10 1930-1939) NZM 0229 unh (1) | 10 | 2649 ** | 2010 NZM Kiwi Signature Homes Booklet (NZM 08/10 1789-1798) NZM 0258 unh (1) | 10 |
| 2617 ** | 2010 NZM Kiwi Century 21 Real Estate Booklet (NZM 09/10 1857) NZM 0264 unh (1) | 10 | 2650 ** | 2010 NZM Kiwi Southland Booklet (NZM 04/10 1900-1909) NZM 0226 unh (1) | 10 |
| 2618 ** | 2010 NZM Kiwi Coromandel Booklet (NZM 04/10 2060-2069) NZM 0242 unh (1) | 10 | 2651 ** | 2010 NZM Kiwi Taranaki Booklet (NZM 04/10 2101-2109) NZM 0246 unh (1) | 10 |
| 2619 ** | 2010 NZM Kiwi Dunedin Booklet Booklet (NZM 04/10 1950-1959) NZM 0231 Small size stamps unh (1) | 10 | 2652 ** | 2010 NZM Kiwi Taranaki Booklet (NZM 04/10 2120-2129) NZM 0248 unh (1) | 10 |
| 2620 ** | 2010 NZM Kiwi Eketahuna Kiwi Country Booklet (NZM 04/10 1859) NZM 0221 unh (1) | 10 | 2653 ** | 2010 NZM Kiwi Tararua Country Booklet (NZM 04/10 1910-1919) NZM 0227 unh (1) | 10 |
| 2621 ** | 2010 NZM Kiwi Far North Scenic Booklet (NZM 04/10 1789-1798) NZM 0214 unh (1) | 10 | 2654 ** | 2010 NZM Kiwi Taupo Booklet (NZM 04/10 1970-1979) NZM 0233 unh (1) | 10 |
| 2622 ** | 2010 NZM Kiwi Franklin Country Booklet (NZM 04/10 2030-2039) NZM 0239 unh (1) | 10 | 2655 ** | 2010 NZM Kiwi Tauranga Booklet (NZM 04/10 1881-1890) NZM NZ0224 unh (1) | 10 |
| 2623 ** | 2010 NZM Kiwi Freemasons Booklet (NZM 08/10 1799-1806) NZM 0259 unh (1) | 10 | 2656 ** | 2010 NZM Kiwi Wairoa Enterprise Agency Booklet (NZM 04/10 - 1819-1828) NZM 0217 unh (1) | 10 |
| 2624 ** | 2010 NZM Kiwi Golden Bay/Nelson District Booklet (NZM 04/10 - 1940-1949) NZM 0230 unh (1) | 10 | 2657 ** | 2010 NZM Kiwi Waitomo Booklet (NZM 04/10 2020-2029) NZM 0238 unh (1) | 10 |
| 2625 ** | 2010 NZM Kiwi Gore Booklet (NZM 04/10 1990-1999) NZM 0235 unh (1) | 10 | 2658 ** | 2010 NZM Kiwi Wellington Booklet (NZM 04/10 - 1920-1929) NZM 0228 unh (1) | 10 |
| 2626 ** | 2010 NZM Kiwi Greymouth Booklet (NZM 04/10 1839-1848) NZM 0219 unh (1) | 10 | 2659 ** | 2010 NZM Kiwi Westport Booklet (NZM 04/10 1890-1899) NZM 0225 unh (1) | 10 |
| 2627 ** | 2010 NZM Kiwi Hamilton Booklet (NZM 04/10 2111-2119) NZM 0247 unh (1) | 10 | 2660 ** | 2010 NZM Waikato District Kiwi Booklet (NZM 04/10 - 1830-1838) NZM 0218 unh (1) | 10 |
| 2628 ** | 2010 NZM Kiwi Hanmer Springs Booklet (NZM 04/10 1809-1811) NZM 0216 unh (1) | 10 | 2661 ** | 2010 Universal Mail Postcard Only Queenstown Booklet (UMRT/02/10 - 0390) unh (1) | 15 |
| | | | 2662 ** | 2011 NZM \$18 Vision Asia Booklet (NZM 01/11 1860) NZM 0268 unh (1) | 35 |

| LOT | | NZ\$ | LOT | | NZ\$ |
|--------------------|--|------|-------------------------|---|------|
| 2663 ** | 2011 NZM \$6 Christchurch Cathedral/Earthquake Booklet (NZM 05/11 2010) NZM 0272 unh (1) | 12 | 2694 C | 1940 (1FE) Picture Postcard with 1d Centennial tied by Exhibition cds. Has Gold/Black/Red NZ Centennial Cinderella label at left. Minor fault to card (1) PHOTO-PLATE 6 | 50 |
| 2664 ** | 2011 NZM Kiwi Night 'n Day Booklet (NZM 07/11 1787) NZM 0261 unh (1) | 10 | 2695 * | 1940's The Ancient Order of Foresters/The Friendly Society for the Family/Safe and Secure. Black/Green Imperf label with no gum (1) | 75 |
| 2665 ** | 2011 NZM Kiwi Resene Booklet (NZM 05/11 2000-2009) NZM 0271 unh (1) | 10 | 2696 * | 1997 \$1.25 Aupex Pigeon single values 4x Different on 4 Printed Covers (4) | 20 |
| 2666 ** | 2011 NZM Kiwi Resene Booklet (NZM 09/11 2001) - NZM 0140 unh (1) | 10 | EXPRESS DELIVERY | | |
| 2667 ** | 2011 NZM Kiwi Roses Booklet (NZM 08/11 1551-1560) unh (1) | 10 | 2697 * | 1926 6d Fernleaves P14x14 1/2 CP U1b(1) Good Mint (1) | 50 |
| 2668 ** | 2011 NZM Kiwi Scenic Booklet (NZM 08/11 1730-1739) unh (1) | 10 | 2698 ** | 1936 6d Fernleaves Cowan P14x15 CP U1c Unhinged CP \$225 (1) | 150 |
| 2669 ** | 2011 NZM Kiwi Scenic Booklet (NZM 08/11 2011-2020) unh (1) | 10 | 2699 ** | 1937 6d Fernleaves P14x14 1/2 CP U1d(2) Unhinged CP Cat \$275 (1) | 200 |
| 2670 ** | 2011 NZM Kiwi Scenic Booklet (NZM 08/11 2021-2130) unh (1) | 10 | 2700 ** | 1939 6d Car CP U2a(x) Selvedge Block of 4 with 'double gum' Unhinged CP \$200 (4) | 100 |
| 2671 ** | 2011 NZM Kiwi Vision Asia Booklet (NZM 01/11 1859) NZM 0267 unh (1) | 10 | 2701 C | 1939 6d Car plus KGVI 1d Red on Plain FDC Posted at Napier. ACS Cat \$550 (1) PHOTO-PLATE 7 | 300 |
| 2672 ** | 2012 NZM \$14 Wildlife Booklet (NZM 05/12 2031-2040) NZ140 unh (1) | 28 | 2702 U | 1939 On piece 1d KGVI Red & 6d Fernleaves plus 1940 6d Car & 2d '40 Centennial (2) | 50 |
| 2673 ** | 2012 NZM \$21 Scenic Booklet (NZM 05/12 2041-2150) NZ210 unh (1) | 42 | FRAMAS | | |
| 2674 ** | 2012 NZM \$28 Scenic Booklet (NZM 05/12 2050-2059) NZ 280 unh (1) | 55 | 2703 C | 1984 (3SP) Trial Set on NZ Post FDC unaddressed. ACS Cat \$165 (1) | 80 |
| 2675 ** | 2012 NZM Grant Longley Celebrating 70 Years Booklet (NZM 03/12 0274) NZM 0274 unh (1) | 10 | 2704 ** | 1984 Trial Set unh ACS Cat \$150 (3) | 100 |
| 2676 ** | 2012 NZM Kiwi Christchurch Booklet (NZM 03/12 0237) NZM 0237 unh (1) | 10 | 2705 C | 1996 Maori Rafter Set of 5 values on 2 NZ Post Office FDC's (2) | 50 |
| 2677 ** | 2012 NZM Kiwi Dunedin Booklet Booklet (NZM 03/12 0231) NZM 0231 Large Size stamps unh (1) | 10 | HEALTH | | |
| 2678 ** | 2012 NZM Kiwi Resene Booklet (NZM 03/12 0273) NZM 0273 unh (1) | 10 | 2706 * | 1931 1d Red Boy SG 546 Mint with minor gum tone ACS Cat \$220 (1) | 100 |
| 2679 ** | 2012 NZM Kiwi Resene Booklet (NZM 11/12 2061-2070) NZM 0275 unh (1) | 10 | 2707 * | 1931 1d Red Boy SG 546 Mint with minor perf thin ACS Cat \$220 (1) | 100 |
| 2680 ** | 2013 NZM Kiwi Merry Christmas Booklet (NZM 09/13 0493) NZM 0260 unh (1) | 10 | 2708 U | 1931 Red & Blue Boys SG 546/47 Very Good Used with light perf staining. ACS Cat \$400 (2) | 200 |
| 2681 ** | 2014 NZM Kiwi Justice's of the Peace Booklet unh (1) | 10 | 2709 C | 1932 (7DE) Registered Cover with KGV 3d Brown plus '32 Hygeia tied by Wellington East cds to England. Has a light vertical crease (1) PHOTO-PLATE 4 | 100 |
| 2682 C | 2014 NZM Kiwi Justices of the Peace in NZ Set of 5 different values on FDC (1) | 10 | 2710 C | 1932 Hygeia SG 552 on Plain FDC addressed to 'Auckland Stamp Co' with some light staining. ACS Cat \$550 (1) PHOTO-PLATE 5 | 300 |
| 2683 ** | 2014 NZM Kiwi Resene Booklet (NZM 02/14 3000-3009) NZM 0280 unh (1) | 10 | 2711 C | 1936 Illustrated FDC Jones H36.1AA (1) Good condition (1) | 30 |
| ANTARCTICA | | | 2712 C | 1936 Illustrated FDC Jones H36.1AA (3) Good Conditon (1) | 30 |
| 2684 U | 1910 1/2d Victoria Land SG A2 tied on piece by JA 18 13 First Day cancel. ACS Cat \$1850+ (1) PHOTO-FRONT COVER | 1250 | 2713 C | 1936 Illustrated FDC Jones H36.1BC (b) with 47mm flap Fine (1) | 50 |
| 2685 U | 1910 1d Victoria Land SG A3 tied on piece by complete 'Brit Antarctic Expd 31 JA 12' cds Fine (1) PHOTO-PLATE 10 | 250 | 2714 C | 1936 Illustrated FDC Jones H36.1H with minor hinge on the front (1) | 40 |
| 2686 C | 1967 Decimals Small Printed FDC (1) | 75 | 2715 C | 1937 Illustrated FDC Jones H37.1NA (1) (b) Scarce (1) | 100 |
| 2687 ** | 1982 Pictorials Set in NZ Post Cellophane Pack (1) | 10 | 2716 C | 1937 Illustrated FDC Jones H37.1SA Printed by McLeod & Slade. Rated 8. Scarce (1) PHOTO-PLATE 5 | 200 |
| 2688 ** | 1997 40c Snow Petrel WWF in Corner Block of 9 with Double Black Print Error Unhinged (9) PHOTO-PLATE 4 | 900 | 2717 C | 1937 Illustrated FDC Jones H37.1SB printed by McLeod & Slade. Rated 8 Scarce (1) PHOTO-PLATE 5 | 200 |
| CHRISTMAS | | | 2718 C | 1937 Illustrated FDC Jones H37.1VDB with minor soiling (1) PHOTO-PLATE 7 | 100 |
| 2689 U | 2003 40c Baby Jesus CP SC45f(y) Missing Black Silver Fern Error tied on piece CP Cat \$400 (1) PHOTO-PLATE 10 | 300 | 2719 C | 1937 Illustrated FDC Jones H37.1Y with minor staining on the edge and back (1) | 30 |
| CINDERELLAS | | | 2720 C | 1938 Illustrated FDC Jones H38.1B (1) Good condition (1) | 30 |
| 2690 * | 1913 Auckland Exhibition No 3 Flag label Mint No Gum (1) PHOTO-BACK COVER | 150 | 2721 C | 1940 (26NO) Hands Across The Sea Registered Censored Cover with '40 Beachball Pair tied by Nelson Registered cds to Australia. Has Censor No 26 cachet (1) | 75 |
| 2691 * | 1913 Auckland Exhibition No 5 Canoe label. Has a slight thin at top (1) | 100 | | | |
| 2692 U | 1913 We Are Exhibiting Auckland Exhibition Heslop B19 in Green Used Scarce (1) PHOTO-BACK COVER | 300 | | | |
| 2693 * | 1915 1/2d & 1d Auckland Islands/General Grant Expedition Pair Mint (2) | 100 | | | |

| LOT | | NZ\$ | LOT | | NZ\$ |
|---------|---|------|------------------------------|--|------|
| 2722 C | 1941 (11OC) Printed FDC with 2d Beachball tied by 'Gisborne Health Camp' First Day cancel with violet cachet. Minor staining (1) | 50 | 2748 C | 1967 Illustrated FDC Jones H67.1C (1) | 10 |
| | | | 2749 ** | 1970 2 1/2c Netball CP T42a(z) Phantom doubling of 'New Zealand' unh CP Cat \$100 (1) | 75 |
| 2723 C | 1941 (6NO) Illustrated FDC with 2d Beachball tied by Roxburgh Health Camp cds (1) | 40 | 2750 C | 1970 Illustrated FDC Jones H70.1B (1) | 10 |
| 2724 C | 1941 (6NO) Printed Heakth FDC with 1d Beachball tied by 'Roxburgh Health Camp' First Day cancel with black cachet at base. Minor staining (1) | 50 | 2751 C | 1973 Health Min Sheet Pair tied on 2x Plain FDC's Postmarked Gore (2) | 90 |
| 2725 C | 1942 Illustrated FDC Jones H42.1G addressed to Harry G Blyth, Chatham Islands. Rated 9. Very Scarce (1) PHOTO-PLATE 7 | 250 | 2752 C | 1974 Health Min Sheet on large Plain FDC postmarked at Roxburgh Health Camp. Minor stain at base (1) | 80 |
| 2726 C | 1945 (12JA) Re-Opening Otaki Health Camp, January 1945 Printed FDC with '44 Health Pair tied by 'Otaki Health Camp' cds (1) | 30 | 2753 C | 1977 Health Min Sheet on Plain FDC (1) | 15 |
| 2727 * | 1946 1d Solder SG 678w/CP T18a(z) Watermark Inverted Good Mint CP Cat \$110 (1) | 60 | 2754 C | 1977 Illustrated FDC Jones H77.1B (1) | 10 |
| 2728 C | 1946 Illustrated FDC Jones H46.1F Rated 8 Very Scarce (1) PHOTO-PLATE 7 | 200 | 2755 C | 1980 Health Min Sheet on Illustrated FDC Jones H80.1C (1) (b) Posted at Maunu Health Camp (1) | 50 |
| 2729 C | 1946 Illustrated FDC Jones H46.1I produced by The Hawkes Bay Agricultural & Pastoral Society. Rated 7 (1) PHOTO-PLATE 7 | 150 | 2756 C | 1980 Illustrated FDC Jones H80.1G Boric Cover (1) | 10 |
| 2730 C | 1947 (1OC) Printed FDC Jones H47.1AA Posted at Takanini addressed to Port Moresby (with 7 NO 47) receiving cds and redirected to RAAF, Lindfield NSW (with 14 NO 47) receiving cds. Backstamped Concord Mil. Hospital/NSW the cover has a light fold(1) | 50 | 2757 C | 1981 Health Min Sheet on Plain FDC (1) | 10 |
| 2731 C | 1947 Illustrated FDC H47.1AA but with green 'First Day Of Issue/Oct 1 1947' cachet. Unlisted (1) PHOTO-PLATE 7 | 100 | 2758 C | 1982 Illustrated FDC Jones H82.1F Boric Cover Posted at Maunu Health Camp unaddressed (1) | 10 |
| 2732 C | 1947 Illustrated FDC Jones H47.1HB addressed to USA (1) | 20 | 2759 C | 1982 Illustrated FDC Jones H82.1I (1) (a) (1) | 40 |
| 2733 C | 1948 Illustrated FDC Jones H48.1E (1) 120x93mm Scarce (1) PHOTO-PLATE 7 | 250 | 2760 C | 1983 Health Min Sheet on Plain FDC (1) | 10 |
| 2734 C | 1949 Illustrated FDC Jones H49.1JA (2) Fine (1) | 20 | 2761 C | 1983 Health Set & Miniature on 4x Stampex '83 Health Silk Covers (4) | 25 |
| 2735 C | 1949 Illustrated FDC Jones H49.1JA (2) Typed address (1) | 25 | 2762 ** | 1984 Set in NZ Post Cellophane Pack (1) | 10 |
| 2736 C | 1950 Illustrated FDC Jones H50.1EA (1) Typed address (1) | 10 | 2763 C | 1985 Health Min Sheet on Children's Health Camps Board Printed Cover Posted at Pakuranga Health Camp (1) | 20 |
| 2737 C | 1951 Illustrated FDC Jones H51.1P Good condition (10) | 30 | 2764 C | 1985 Health Min Sheet on Printed Health Camp Board Printed Cover postmarked with 'Glenelg Health Camp' cds (1) | 20 |
| 2738 C | 1952 Illustrated FDC Jones H52.1G (a) Scarce Rated 7 (1) PHOTO-PLATE 7 | 150 | 2765 C | 1986 Childrens Health Camps Board Printed Cover with '86 Health Min Sheet Posted at Gleeig Health Camp (1) | 20 |
| 2739 C | 1952 Illustrated FDC Unlisted with Royal Couple & Baby added illustration. The cover has minor blemishes at right (1) PHOTO-PLATE 7 | 100 | 2766 C | 1986 Health Min Sheet on Printed Health Camp Board Cover tied by Glenelg Health Camp cds (1) | 20 |
| 2740 C | 1953 Illustrated FDC with 'Children's Health/Is The/ Nation's Wealth' blue cover with Queen illustration label stuck at left. Also similar cover with the Portrait of Prince Phillip. Nice Pair Unlisted (2) PHOTO-PLATE 7 | 100 | 2767 C | 1987 Health Set & Min Sheet on Printed Glenelg Health Camp cancels Covers unaddressed (2) | 20 |
| 2741 ** | 1959 3d Poaka SG 777bw/CP T31b(y) Watermark Sideways Inverted unh CP Cat \$55 (1) | 30 | 2768 C | 1988 Health Min Sheet on Printed Glenelg Health Camp Cover unaddressed (1) | 10 |
| 2742 C | 1959,1960,1961,1962,1964,1965,1966,1967,1968,1970,1972,1973,1974 Printed FDC's all with Roxburgh Health Camp cancels All unaddressed or with pencil addresses (13) | 100 | 2769 C | 1989 Health Set & Min Sheet on 2x Printed Glenelg Health Camp Covers unaddressed (2) | 20 |
| 2743 C | 1962 Illustrated FDC Jones H62.1DAB unaddressed (1) | 20 | 2770 C | 1993 \$6 Stampex '93 Overprinted Health Min Sheet on Printed FDC (1) | 25 |
| 2744 ** | 1963 3d Prince Andrew CP T35b(z) Plate 1B with R3/5 (bloodstained finger) flaw unhinged. CP Cat \$150 (6) | 75 | 2771 ** | Cinderella 'Roxburgh Children's Health Camp label x 6 on a Sheet of Self-Adhesive labels (6) | 25 |
| 2745 U | 1965 Health Min Sheet Pair SG MS832c Fine Used with 'Wellington 4 AU 65' First Day cancels. (2) | 100 | <u>LIFE INSURANCE</u> | | |
| 2746 * | 1966 3d Bellbird SG 839 with a very pale background. Mint (1) | 50 | 2772 * | 1891/98 3d Brown SG L4 Mint with part gum. Centred right. ACS Cat \$1000 (1) PHOTO-PLATE 10 | 500 |
| 2747 ** | 1966 4d Weka SG 840w/CP T38b(x) Watermark Sideways Inverted unh CP Cat \$200 (1) | 100 | 2773 * | 1891/98 6d Green SG L5 Mint with minor perf tone at top left. ACS Cat \$1150 (1) PHOTO-PLATE 10 | 700 |
| | | | 2774 ** | 1902/04 1/2d Bright Purple SG L16/CP X1g(1) Unhinged (1) PHOTO-PLATE 10 | 300 |
| | | | 2775 * | 1902/04 1d Blue P11 SG L17/CP X2h(2) Good Mint CP Cat \$150 (1) | 100 |
| | | | 2776 C | 1963 (4NO) Small GLI envelope with 2 1/2d Cape Campbell FDC (1) | 20 |
| | | | 2777 C | 1967 Decimals Set on Small GLI envelope with Christchurch Decimal cds (1) | 75 |
| | | | 2778 C | 1967 Long GLI White envelope with Decimals FDC tied by Invercargill Decimal cds (1) | 75 |
| | | | <u>PERFINS</u> | | |
| | | | 2779 U | 8d Brown KGV Brown Perfined 'W&T/W' (1) | 20 |
| | | | <u>PIGEON POST</u> | | |
| | | | 2780 * | 1899 1/- Marotiri Island VP6 Fine Mint (1) PHOTO-PLATE 10 | 250 |
| | | | 2781 * | 1899 1/- Original Design VP1 Mint with part gum and minor perf staining. (1) PHOTO-PLATE 10 | 200 |

| LOT | | NZ\$ | LOT | | NZ\$ |
|-----------------------------------|--|------|--------|--|------|
| 2782 * | 1899 1/- Special Post VP2 Good Mint (1) PHOTO-PLATE 10 | 200 | 2805 C | 1871 (JN30) Cover with 2d Blue Perf FFQ tied by a light '037' (Mt Ida) cds to Port Chalmers. Backstamped Mount Ida, Dunedin & Port Chalmers cancels (1) PHOTO-PLATE 6 | 400 |
| 2783 U | 1899 Triangles 6d & 1/- CP VP 7/8 tied on flimsey pieces Used (2) PHOTO-BACK COVER | 500 | | | |
| | POSTAGE DUES | | | FIRST SIDEFACE COVERS | |
| 2784 U | 1899 1/- Green/Red SG D3/CP Y13a Fine Used ACS Cat \$325 (1) PHOTO-PLATE 10 | 200 | 2806 C | 1881 (8NO) Otago District Cover with 2d Rose tied by '023' (Clyde) Obliterator cancel to Cromwell. Backstamped Clyde & Cromwell (1) PHOTO-PLATE 6 | 200 |
| 2785 * | 1899 6d Red/Green SG D7 with a faint vertical double perfs (with indentations) Mint (1) | 100 | | 1D UNIVERSAL COVERS | |
| 2786 U | 1904/08 2d P11 SG D20 Nice Used CP Cat \$200 (1) PHOTO-PLATE 10 | 125 | 2807 C | 1904/06 Registered Covers to Tasmania - 1904 Reg Cover with 1d Univ & 3d 1898 Posted at Oaonui, 1904 Reg Cover with 4x 1d Univs Posted at Arrowtown. Has 'Regd at Arrow No 422 manuscript marking, and Reg Cover with 4x 1d Univ Posted at Rahotu with 'R at Rhu No 144' manuscript marking. (3) | 150 |
| | POSTAL FISCALS | | | KGV COVERS | |
| 2787 U | 1882 QV £1 Pink SG F33 Postmarked 'Masterton JU 23 86' coin cds (1) PHOTO-BACK COVER | 200 | 2808 C | 1916 (11OC) Registered Cover with KGV 1 1/2d Black & 2d Yellow Recess tied by Christchurch Registered cds to Dunedin. Backstamped Dunedin Registered 12 OC 16 cds (1) PHOTO-PLATE 6 | 100 |
| 2788 U | 1913/21 QV £1 Rose-Carmine SG F123 postmarked 'Marton AU 21 Very Good Used (1) PHOTO-BACK COVER | 200 | | ANTARCTICA | |
| 2789 * | 1913/21 QV 8/- Deep Blue SG F118 Mint Centred to top. ACS Cat \$800 (1) PHOTO-BACK COVER | 500 | 2809 C | 1965 (20OC) Long Registered Airmail Cover with '57 Predecimal Set plus additional 3d Posted at Scott Base to England (1) | 50 |
| 2790 * | 1925/30 QV 5/- Green SG F135 Good Mint ACS Cat \$350 (1) PHOTO-BACK COVER | 250 | 2810 C | 1968 (20FE) Airmail Antarctic Tourist Expedition 1968/ Lindblad Travel bearing '67 Decimals Set Posted at Scott Base to NZ. Has 'M/S Magga Dan/Antarctica' plus NZ Antarctic Research Expedition cachet. Also 'Deposited In Antarctica - 1968' cachet (1) | 50 |
| 2791 * | 1931/40 Arms 12/6 Plum SG F156 Mint with gum toning ACS Cat \$450 (1) | 150 | | METER COVERS | |
| 2792 U | 1931/40 Arms 12/6 Plum SG F156 Very Fine Used ACS Cat \$450 (1) PHOTO-BACK COVER | 300 | 2811 C | 1905 (1FE) Picture Postcard bearing the 2nd Die of the Wales franking machine. Has 'Dunedin Paid' Squared cds Posted to Oamaru. Has Oamaru 2 FE 05 receiving cds. Very Scarce (1) PHOTO-PLATE 6 | 950 |
| 2793 U | 1939 35/- on 35/- Orange SG F186 Fine Used ACS Cat \$750 (10 PHOTO-BACK COVER | 375 | | MISCELLANEOUS | |
| 2794 U | 1939 Arms 35/- on 35/- Orange SG F186 Fiscal Unpunched (1) PHOTO-BACK COVER | 75 | 2812 C | 1953 (23DE) Formular Airletter with KGVI 1d Green plus '53 Royal Visit Pair Posted at Auckland to the NZ High Commissioner, London. The Air Letter with 'First Day Royal Arrival New Zealand' in red (1) PHOTO-PLATE 6 | 25 |
| 2795 U | 1940/58 Arms £10 on £10 Blue SG F216b Very Good Used (1) PHOTO-BACK COVER | 400 | | OFFICIAL COVERS | |
| 2796 ** | 1940/58 Arms £2 Purple SG F206 Unhinged ACS Cat \$450 (1) PHOTO-BACK COVER | 300 | 2813 C | 1870 (SP25) Long OPSO/Superintendent's Office envelope with fine 'Free/Auckland/N.Zealand' cds to Newmarket. Includes the contents (1) PHOTO-PLATE 7 | 500 |
| 2797 U | 1940/58 Arms 25/- Blue SG F204 Fiscal Unpunched Scarce (1) PHOTO-BACK COVER | 250 | 2814 C | 1899 (7 FE) OHMS Stampless Cover with 'Dunedin Highland Rifles' violet cachet with Facsimile 'L H Webb/Lieut-Col. Commanding District' Postmarked with Dunedin cds to a local address. Minor soiling (1) PHOTO-PLATE 4 | 200 |
| 2798 U | 1968 Arms \$6 CP Z59b(z) Fine Used CP \$50 (1) | 30 | 2815 C | 1944 'Canterbury University College/Christchurch' Printed envelope Registered with '35 6d Pictorial tied by Christchurch Registered cds to England. Has Octagonal 'Passed DDA/10' violet cachet. (1) PHOTO-PLATE 7 | 200 |
| 2799 U | 1986 Arms \$6,\$8,\$10 SG F223/225 Fine Used (3) | 50 | | RAILWAY COVERS | |
| 2800 * | Official 1908/09 QV £1 Rose-Carmine SG 072a Nice Mint ACS Cat \$1800 (1) PHOTO-FRONT COVER | 1250 | 2816 C | 1946 (19AU) Window envelope with fine 'Damaged Through Immersion/In Manawatu Rover Railway/ Accident' 3 line violet cachet. The stamp floated off. usual condition (1) PHOTO-PLATE 7 | 300 |
| | REVENUES | | | | |
| 2801 U | Fine Paid 1867 QV Imperf Monogram Kiwi R57b with minor toning (1) PHOTO-BACK COVER | 75 | | | |
| NEW ZEALAND POSTAL HISTORY | | | | | |
| | PRESTAMP ENTIERES/COVERS | | | | |
| 2802 C | 1851 (4JA) Stampless small env with embossing with 'PO Otago 4 Jan 51' Manuscript cancel to Dublin.Has '4' & '8' Manuscript markings. Backstamped Liverpool Ship 24 DE 1851 plus red DE 25 1851 cds. Early Otago Postal District Cover (1) PHOTO-PLATE 6 | 1000 | | | |
| 2803 C | 1857 (NO9) Entire Posted at Wellington to Wanganui with a good Unframed NO 11 1857 PETRE cds. Has handstuck '2' in black. Powell correspondence. Has the usual filing crease (1) PHOTO-PLATE 6 | 200 | | | |
| | FULL FACE QUEEN COVERS | | | | |
| 2804 C | 1863 (OC18) Cover with 2d Blue SG 96a tied by light Obliterator '05' (Waikouaiti) cancel to Auckland and readdressed to Dunedin. Backstamped Waikouaiti & Dunedin. (1) PHOTO-PLATE 6 | 800 | | | |

| LOT | | NZ\$ | LOT | | NZ\$ |
|--------|--|------|--------|--|------|
| | SHIPMAIL COVERS | | | | |
| 2817 C | 1933 (28JL) RMS Maunganui envelope with '31 Air, 1d FM, KGV 2d & 1/2d Surface values tied by 'Marine Post Office/RMS Maunganui' cds to USA. Minor fold (1) PHOTO-PLATE 4 | 100 | 2839 U | Meanee (NA) 1865-1988 Manuscript cancel 21/9/81 plus Obliterator '11' cancel. The stamp has a top left hand corner (1) PHOTO-BACK COVER | 125 |
| | ADVERTISING COVERS | | 2840 C | Methven (CH) 1877-1989 Postcard with 1d Dom tied by F (Squared) 20 JA 11 cds. The Postcard lightly aged (1) | 20 |
| 2818 C | 1891 (13 AU) Large 'AA MARKS/Artificial Limbs, New York' envelope bearing QV 1d (faded) plus 8d Blue Pair tied by 'Hellensville cds to USA. Has red 'PAID ALL' cachet. Backstamped Auckland & New York. Roughly opened at top. (1) | 800 | 2841 U | Moawhango (WG) 1885-39 Good A coin 13 JA 92 cds 1d 2nd Sideface. Light in parts (1) | 30 |
| 2819 C | 1945 (21MR) 'HICKS FERNDALDE HOUSE/Stewart Island' Printed Cover with '35 2d Pictorial tied Half Moon Bay cds to Auckland. Faint staining (1) | 50 | 2842 C | Ohangai (NU) 1901-24 Postcard with KEVII 1/2d tied by H (English) DE 28 10 cds. Not complete. Rated 8. The card lightly aged (1) PHOTO-PLATE 6 | 100 |
| | EXPRESS DELIVERY COVERS | | 2843 U | Ohingaiti (WG) 1892-1894 Manuscript 15/06/92 full cancel on QV 2 1/2d 2nd Sideface. Fine item (1) PHOTO-BACK COVER | 250 |
| 2820 C | 1937 (23NO) Cover with 'EXPRESS' Orange-Red label with 6d Fernleaves plus '3 1d Kiwi tied by Palmerston North Delivery cds to Napier. (1) PHOTO-PLATE 6 | 250 | 2844 C | Ongaonga (NA) 1880-1988 Commercial Cover '51 2d Health tied by light Relief 19 NO 51 cds (1) | 75 |
| | POSTMARKS | | 2845 U | Pamapurua (WR) 1921-30 Good J Type 24 OC 27 1d FM. Rated 9 (1) PHOTO-BACK COVER | 150 |
| 2821 C | Aongatete (TG) 1881-39 Postcard with 1/2d Mt Cook tied by A coin 5 MR 08 cds. Light in dates. The postcard has a corner crease (1) | 40 | 2846 C | Papakura Military Camp (AK) 1939-49 Printed Cover with '43 Health Pair tied by 2 strikes J Type 1 OC 43 (1) | 25 |
| 2822 U | Awatuna (NU) 1891-13 Good A coin 15 MR 98 on 1d 2nd Sideface (1) | 20 | 2847 U | Parkvale (MS) 1897-24 Manuscript complete 27/9/97 cancel on 1d 2nd Sideface. Fine (1) PHOTO-BACK COVER | 100 |
| 2823 U | Bealey Flat (CH) 1908-16 Good G (Concentric) 8 MR 09 cds on 1d Univ Redrawn. Not Complete. Rated 9. Scarce (1) | 150 | 2848 U | Ponana (GS) 1903-13 Overinked A coin 18 AU 03 tying 1d Univ Pair on piece. (1) PHOTO-BACK COVER | 75 |
| 2824 C | Brunswick (WG) 1878-26 Postcard with 1d Univ tied by A coin 26 DE 04. Light in the last 2 letters of the name (1) | 25 | 2849 C | Pukeokahu (WG) 1899-13 Postcard from Marton Junction with A coin 20 OC 11 receiving cds. The day date inverted. Rated 9 (1) PHOTO-PLATE 6 | 150 |
| 2825 C | Buckland (AK) 1881-1978 Stained Cover to Ireland with 6d First Sideface tied by complete Manuscript 18/7/81 cancel (1) PHOTO-PLATE 6 | 300 | 2850 C | Pukeoware (AK) 1911-21 Postcard with B coin DE 26 11 receiving cds. Rated 9 (1) PHOTO-PLATE 7 | 200 |
| 2826 C | Campbelltown (IN) 1863-1886 Stained Cover with QV 2d & 6d 2nd Sidefaces to England. Backstamped with Campbelltown 18 JA 84 A coin cds. (1) | 100 | 2851 U | Ranganui (WR) 1916-38 Complete J a little overinked J Type 3 AP 24 on 1d Map Block of 4 (4) | 40 |
| 2827 C | Cape Brett (WR) 1909-71 Telegraph cds G Type (Concentric) 5 JE 40 on '35 6d Official. Part cds (1) | 50 | 2852 U | Riwaka (NN) 1857-1988 Manuscript cancel on damaged 6d First Sideface June 8 80 complete (1) PHOTO-BACK COVER | 100 |
| 2828 U | Deep Creek (BM) 1864-50 A little overinked A coin 13 AP 95 cds (1) | 10 | 2853 U | Rotomanu (GM) 1913-56 Good J Type 23 MR 33 tying 1d FM on piece (1) | 20 |
| 2829 C | Gabriel Gully Centennial/Evans Flat (DN) 1961-61 Cacheted Centenary Cover with 2d 1960 Pictorial. Fine (1) | 10 | 2854 C | Scott's Ferry (PM) 1877-06 Fine A coin 22 NO 89 on 2d 2nd Sideface on Cover to Christchurch. Fault to the stamp (1) PHOTO-PLATE 7 | 75 |
| 2830 U | Hawkes Bay RPO (NA) 1908-31 Fine J Type 8 JA 23 tying KGV 2d Surface Pair on piece (1) | 25 | 2855 U | Shaftesbury (TH) 1883-20 Good A coin 27 AP 95 on 2d 2nd Sideface. Not complete. Rated 8 (1) | 100 |
| 2831 U | Helena Bay (WR) 1887-33 Fine A coin 31 DE 21 on 1920 1d Victory (1) | 40 | 2856 U | Shag Point (OU) 1892-50 Good A coin 16 JA 14 tying 1d Dom on piece (1) | 20 |
| 2832 U | Hunter (TU) 1884-39 Nice A coin 31 MY 22 on 2d 1920 Victory (1) | 20 | 2857 U | Te Aro (WN) 1905- Complete 'Te Aro Parcels' 31 OC 1933 cds on piece (1) | 20 |
| 2833 U | Kanakanae (GS) 1901-12 Complete H English JA 4 02 cds on piece. The year date in manuscript. Rated 10 (1) PHOTO-BACK COVER | 400 | 2858 C | Te Aute (NA) 1859-13 Postcard with 1d Univ with A coin 24 DE 07 cds tied to Petone (1) | 30 |
| 2834 U | Kerikeri Central (WR) 1937-60 Oval Postmaster cachet 1 JA 44 tying Arms 4/- on piece (1) | 50 | 2859 C | Te Hirua (AK) 1909-21 Postcard with 1d Dom 6 MR 13 with 2 J Type strikes overstruck. Rated 9 (1) PHOTO-PLATE 6 | 150 |
| 2835 U | Korito (NU) 1906-37 Very Good A coin 22 NO 20 on 2d KGV Surface (1) | 40 | 2860 U | Ti Tree Point (PM) 1896-64 Manuscript cancel Jul 8/96 on 2d 2nd Sideface (1) PHOTO-BACK COVER | 200 |
| 2836 C | Leith Valley (DN) 100-12 Inwards Postcard from USA with light H (English) 16 OC 08 cds a little overinked. Rated 10 (1) PHOTO-PLATE 7 | 400 | 2861 U | Trentham Military Camp (WN) 1939-49 Reg Receipt with J Type 1 MR 43 complete strike (1) | 20 |
| 2837 U | Mangatawhiri Valley (AK) 1912-26 Double Circle 5 JL 23 part cds on KGV 1 1/2d Orange Brown (1) | 50 | 2862 U | Waimarie (WP) 1913-42 Complete J Type 31 MY 32 on KGV 2d Surface on piece (1) | 20 |
| 2838 U | Massey College (PM) 1949-64 Reg label with J Type 30 AU 50 cds (1) | 20 | 2863 U | Waterton (CH) 1877-24 A little overinked A coin ?0 JL 94 cds on 2d 2nd Sideface (1) | 50 |
| | | | 2864 U | Wellington Shipside (WN) 1935-39 C Class 10 DE 36 complete cds on '35 1d Kiwi Block of 4 Fine strike (1) | 75 |

| LOT | | NZ\$ | LOT | | NZ\$ |
|--|---|------|--------------|---|------|
| 2865 C | Windwhistle House (CH) 1864-1946 Union Bank opened out rebacked cover eith 2d 2nd Sideface with 'WW' Manuscript cancel. Backstamped 8 NO 84. Scarce (1) PHOTO-PLATE 7 | 500 | 2884 U | KGV Recess & Surface Album with pages denoting flaws & retouches annotated with Surfaces values to 3d, 1/2d War Stamp, Recess 4d Purple, 6d Red, 8d Brown, 9d Olive & 1/- Orange. Also Officials Surface 1/2d, 1d FM, 1 1/2d. Also Stockbook plus small box duplicated range of Surface & recess. (100's) | 250 |
| NEW ZEALAND KILOWARE | | | 2885 */U | Premier Album 1855-1979 incl Imperf Full Face Queens 2d,6d(4) & 1/- Used, Perforated Full Face Queens Set Used, First Sideface Set Used (the 2/- & 5/- Fiscals), 1898 Pictorials to 5/- Mint or Used, 1906 Christchurch Exhibition Set Used, 1913 Auckland Exhibition 1/2d & 3d Mint, KGV Officials 8d & 9d Mint, 1926 Admirals & Officials Used, 1931-34 Airmails Mint etc. STC Cat \$10,000 (659) | 1250 |
| 2866 U | Charity Mix On paper (250grms) | 25 | WORLD | | |
| 2867 U | Commemoratives On Paper (250grms) | 50 | 2886 */U | 4x Albums incl Old Strand Album with some useful pickings (100's) | 200 |
| KILOWARE | | | 2887 */U | Old SG Improved Postage Stamp Album with a good range of countries (100's) | 200 |
| | AUSTRALIA | | 2888 */U | Stockbook 24 Page incl Portugal, Spain, Sweden & Switzerland etc (100's) | 150 |
| 2868 U | Charity Mix On Paper (250grms) | 25 | 2889 */U | Stockbook with some old range of countries incl some European. Useful range. Needs some work (100's) | 300 |
| 2869 U | Charity Post Mix On Paper (250grms) | 250 | | | |
| 2870 U | International Post Mix On Paper (100grms) | 100 | | | |
| | GREAT BRITAIN | | | | |
| 2871 U | Charity Mix On Paper (250grms) | 30 | | | |
| 2872 U | Machins Mix On Paper (250grms) | 25 | | | |
| | UNITED STATES OF AMERICA | | | | |
| 2873 U | Charity Mix On Paper (100grms) | 20 | | | |
| 2874 U | Charity Mix On Paper (250grms) | 50 | | | |
| | WORLD | | | | |
| 2875 U | World Charity Mix On Paper (250grms) | 50 | | | |
| | PAPUA & NEW GUINEA | | | | |
| 2876 U | Recent Mix of Commemoratives On Paper (100grms) | 50 | | | |
| BOX LOTS | | | | | |
| 2877 */*/U | World Larger Box with World-Wide Range of Mint, Used & Covers. Hours of Fun (1,000's) | 200 | | | |
| 2878 */*/U | World Range in Box Great Variety World-Wide Range of Mint, Used & Covers. Hours of Fun (1000's) | 100 | | | |
| COLLECTIONS & ACCUMULATIONS | | | | | |
| | FRANCE | | | | |
| 2879 U | Stockbook with a Range Earlies to Modern. A bit of Duplication. (100's) | 250 | | | |
| | GERMANY | | | | |
| 2880 U | (BERLIN) 1948-1981 Printed Album incl '49 UPU Set, '49 Definitives, '49 Goethe Set, '49 Berlin Victims 20c & 30c values, '50 Berlin Philharmonic Orchestra etc Good Conditions. High Catalogue (100's) | 800 | | | |
| | GERMANY - WEST | | | | |
| 2881 U | Album 1949-1960 Collection on Album pages with many early sets incl '49 Parliament Opening, '49 Centenary Postage Stamps, '49 Humanitarian Fund, '50 Bach, '51 St Mary's Church etc Also some other German with some higher values. High Cat value (100's) | 750 | | | |
| | GREAT BRITAIN | | | | |
| 2882 U | PERFINS Stockbook QV to QE Range with a good variety in 16 Pages Used noted some higher values (1300) | 400 | | | |
| | NEW ZEALAND | | | | |
| 2883 U | Davo Printed Album 1855 to 1990 incl Imperf Full Face Queen's (17), Perforated Full Face Queens (40), Sidefaces, 1898 Pictorials, KGV, 1920 Victory Set, Useful Range Definitives & Commemoratives, Airmails, Postage Dues, Life Insurance, Officials, Postal Fiscals. odd faults. High Catalogue (100's) | 750 | | | |

End of Auction

**Thank You For Your
Participation**

**Auction 220 closes on
Tuesday October 31, 2017.**

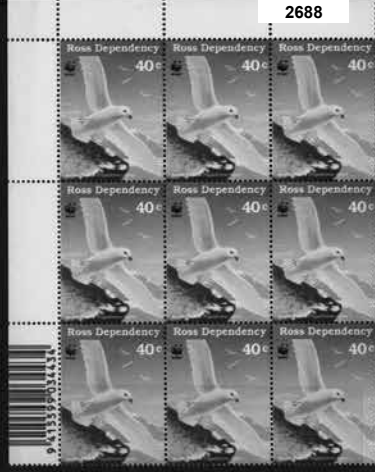
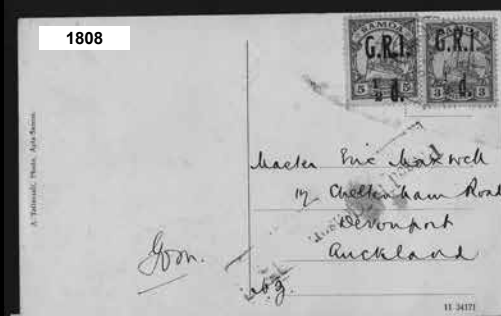
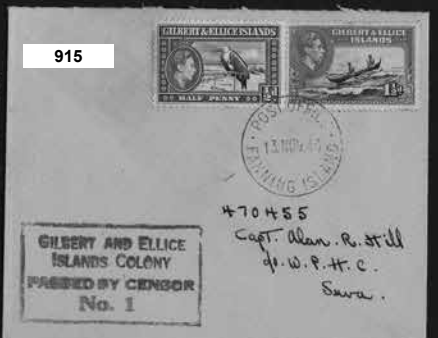
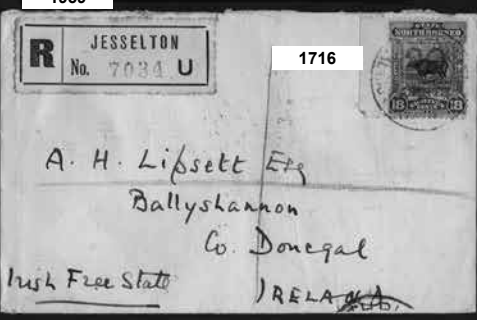
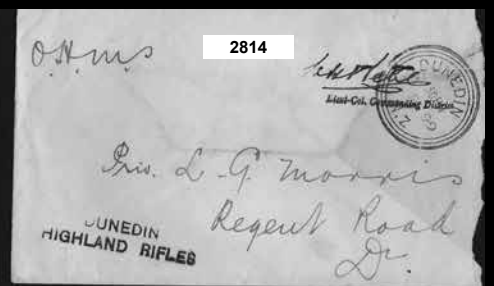

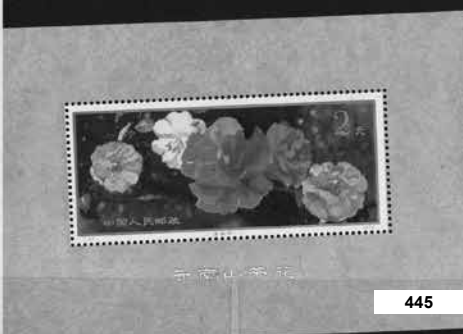
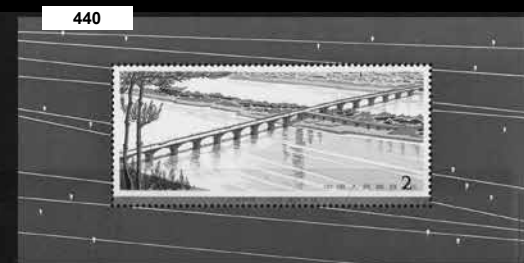
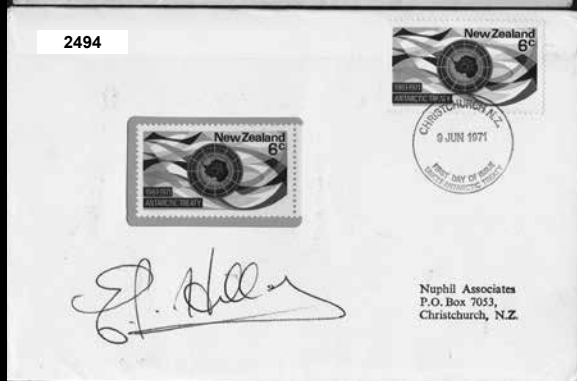
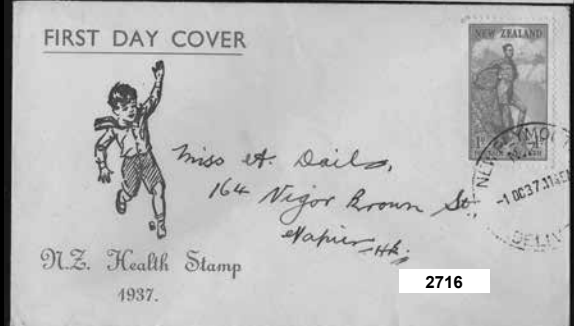
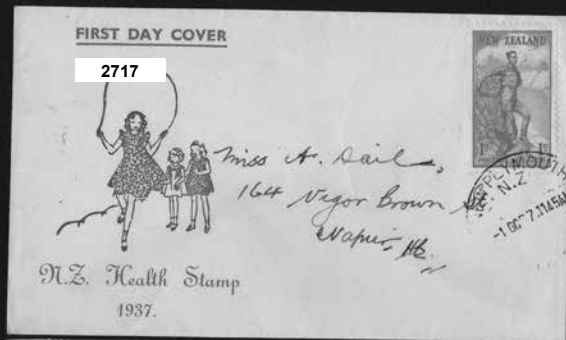

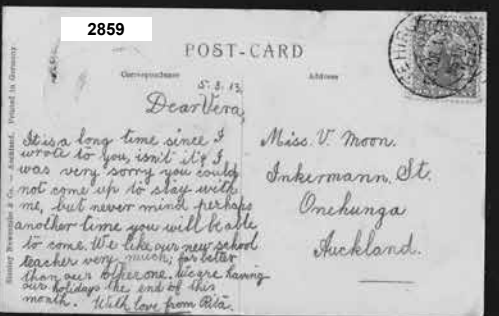
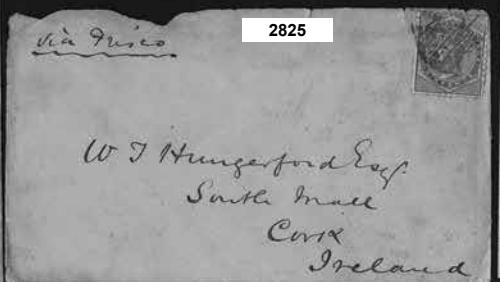
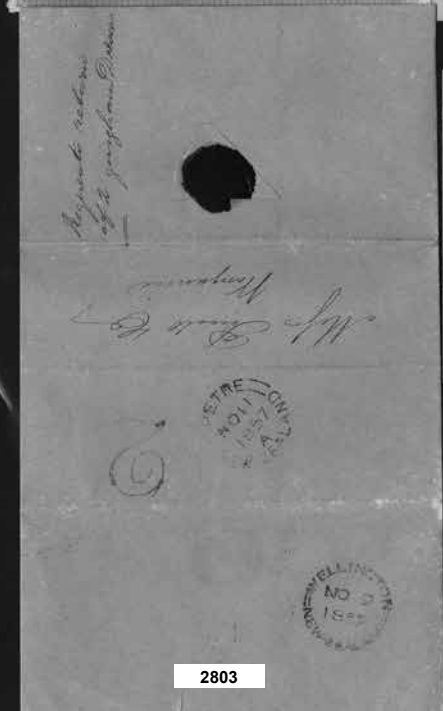
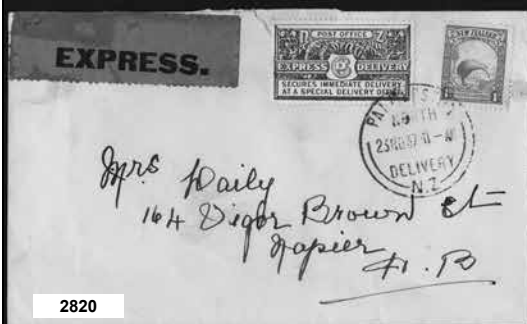
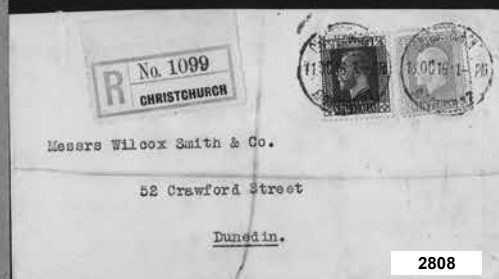
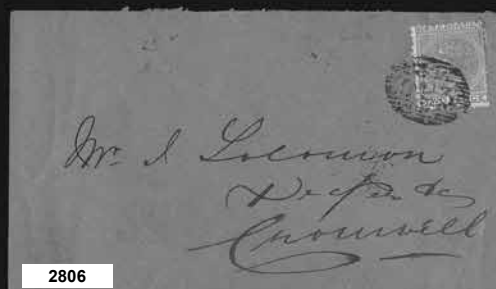
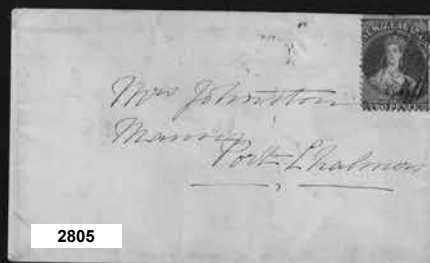
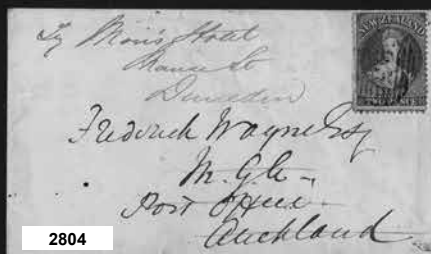

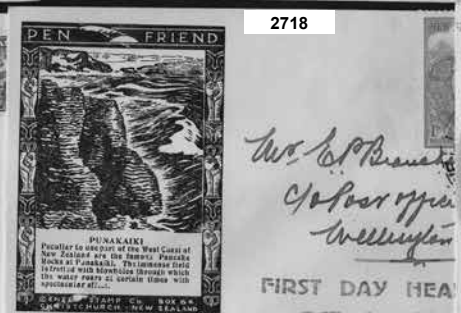
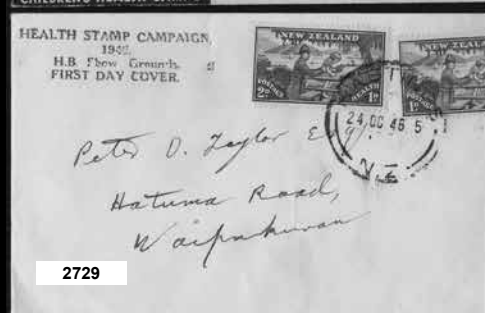
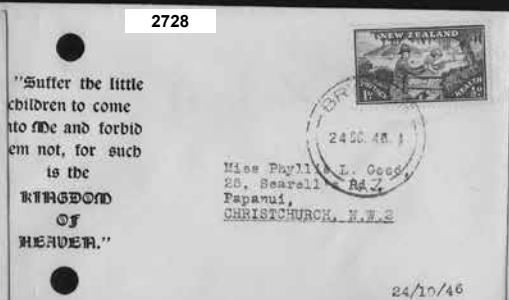
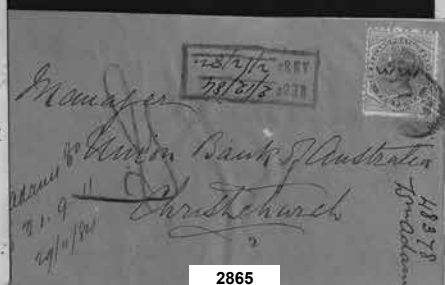
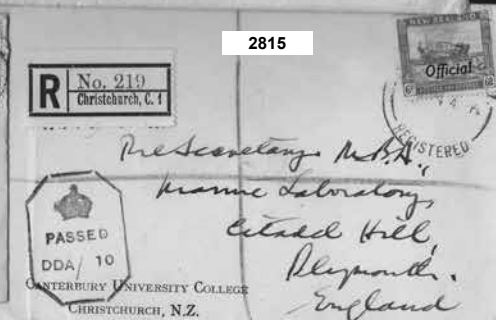
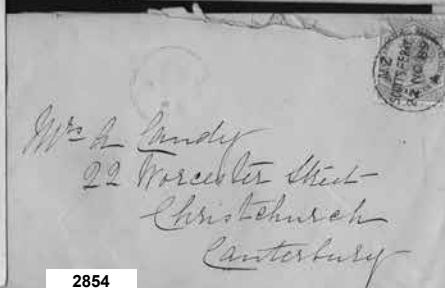
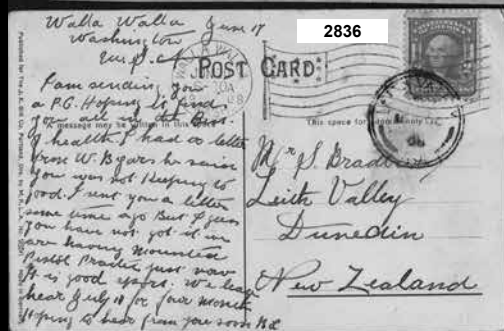
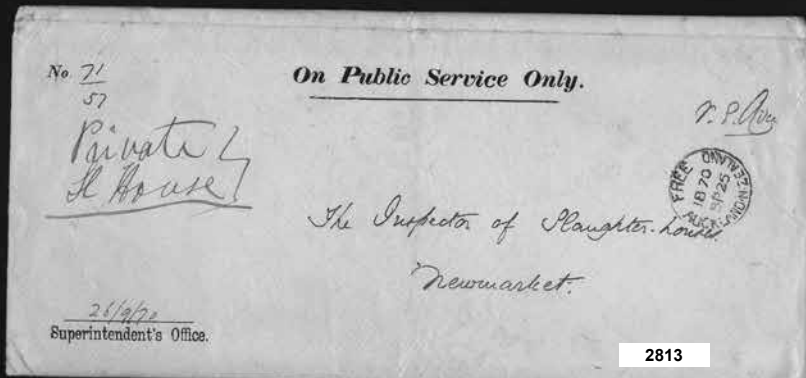
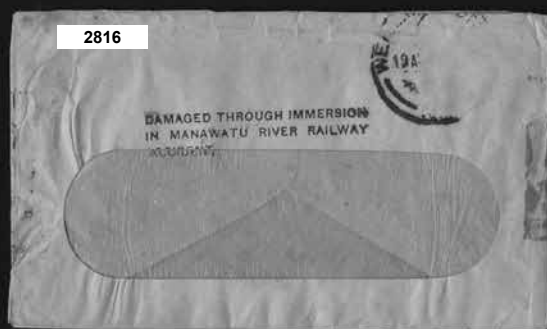



1478



1481



1479



Ex 1520



1555



Ex 1592



Ex 1616



1626



1624



1637



1680



Ex 1737



1741



1742



1791



Ex 1805



1923



Ex 1928



1810



Ex 1814



1815



1829



1898



1900



Ex 1905



2005



Ex 2013



2025



2136



2137



2138



2139



2140



2141



2142



2143



2144



2146



2147



2148



2149



2152



2153



2154



2155



2156



2157



2158



2159



2161



2162



2163



2164



2166



2165



2167



2168



2169



2170



2171



2172



2173



2174



2175



2176



2177



2178



2179



2180



2185



2182



2194



2251



2282



2283



2287



2268



2273



2272



2307



2320



2323



2322



2337



2362



2360



2353



2378



2390



2394



2451



2461



2526



2512



2502



2503



2496



2545



2685



2689



2772



2773



2774



2781



2782

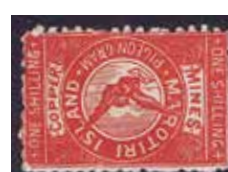

2780



2784



2786



2692



2586



2690



2316



2792



2797



2796



2794



2793



2795



2291



2839



2860



2852



2845



2847



2478



2392



2843



2833



2848



2787



2789



2790



2788



2801



Ex 2783

Auckland City Stamps

EST. 1974

Licensed Auctioneers



www.aucklandcitystamps.co.nz