



AUCTION 218

Closing Tuesday June 27, 2017



2435



864



692



2382



592

VIEW THIS AUCTION ONLINE AT WWW.AUCKLANDCITYSTAMPS.CO.NZ
No Buyer's Commission





9 12 Ex 13 167 Ex 180 183 184 186



195 240 241 244 248 Ex 249 255



260 261 266 267 Ex 273 286



279 287 294 296 508



513 518 Ex 538 549 Ex 550 574 615



583 693 691 695 696 698 699 700



710



702



816



Ex 819



Ex 825



827



828



829



839



840



841



842



844



849



847



855



852



892



Ex 945



977



979



980



982



1075



1076



1074



1078



1079



Ex 1081



1083



1084



1088



1089



Ex 1098



1104



1219



Ex 1222



Ex 1223



1224

Ex 1231

Ex 1238

1246

1247

1248

1250

Ex 1253



Ex 1255

Ex 1263

1266

1268

Ex 1285

1290



1406

Ex 1410

Ex 1441

1446

1463

1483



1584

1611

1612

1650

Ex 1663

1680



1687

1692

1702

1704

1707

1728



1732

1753

1789

Ex 1792

1793

1826

1942

WELCOME TO AUCKLAND CITY STAMPS AUCTION 218

Welcome to Postal Auction 218 which contains 2790 lots of World & New Zealand Stamps & Covers and closes on **Tuesday June 27, 2017.**

On the Front Cover we illustrate Lot 592 Fiji 1931 PO Vala Vala Manuscript Cover (Est \$500), Lot 692 France 1849/52 40c Orange Ceres SG 14 Mint (Est \$2500), Lot 864 GB £1 PUC Mint (Est \$500), Lot 2384 New Zealand Arms 12/6 Plum on piece (Est \$125) and Lot 2435 New Zealand 1/- First Sideface on 1878 Registered Wellington Cover (Est \$750).

In World Stamps the highlights include Lot 40 Australia 5/- Roo on Air Cover (Est \$500), Lot 186 1875/78 Belgium 5f King Leopold II Used (Est \$1000), Lot 701 France 9128 10f on 90c Air Used (Est \$1250), Lot 1084 East Africa & Uganda 20r SG 32 Used (Est \$1500), Lot 1246 Mauritius 1848/59 1d Red SG 19 Used (Est \$1000), Lot 1708 Tokelau 1930 Atafu Cover (Est \$500). In this sale there are many Pacific Island Covers & Pieces from Fiji, Samoa, Cook Islands, Tonga and others.

In New Zealand Stamps the highlights include Lot 1992 1874 1/- Green First Sideface unh (Est \$2000), Lot 2000 1874 2/- First Sideface unh (Est \$3000), Lot 2044 1898 5/- Mt Cook unh (Est \$2000), Lot 2160 1965 2/- Parliamentary Conference Missing Red Mint (Est \$2000), Lot 2192 1999 \$5 Pohutukawa Imperf Booklet (Est \$2000), Lot 2359 Life Insurance 1905/06 2d Chestnut Mint (Est \$2500) and Lot 2392 25/- Arms Used (Est \$1350).

In New Zealand Postal History the highlights include Lot 2431 1869 4d Yellow & 6d Brown Cover (Est \$1500), Lot 2482 1921 Timaru-Christchurch Airmail Cover (Est \$750), Lot 2554 1931 Napier Earthquake Cover (Est \$500), Lot 2565 1891 PASD/Free Stamp on Cover (Est \$1500), Lot 2618 Exhibition Christchurch 1882 Postmark (Est \$500).

In the Miscellaneous Section see Lot 2773 Australia Collection (Est \$750), Lot 2785 GB Perfins Lot (Est \$500) and Lot 2786 NZ Collection (Est \$1250).

Scans of most lots are available – please contact us early with your requests.

Our 13th Public Auction is being held in Auckland in September, 2017 and the deadline to receive consignments is June 30. Please contact David Holmes for a confidential appraisal. Already this Auction has much material consigned and we urge customers considering the sale of some or all of their collection to contact David urgently to avoid missing out.

Good luck with your bidding in Auction 218 – please remember to phone, fax, post or e-mail your bids. Auction 218 closes on **Tuesday June 27, 2017.**

David Holmes

Nigel Shanks

PUBLIC AUCTION 13 SEPTEMBER 2017

**At our New On Site
Custom Auction Rooms - Located at
1 Ngaire Ave, Newmarket
DEADLINE FOR CONSIGNMENTS
JUNE 30, 2017**

**CONTACT DAVID HOLMES
FOR A CONFIDENTIAL APPRAISAL.**

PHONE +64 9 522 0311

WE WILL TRAVEL ANYWHERE IN THE WORLD TO VIEW SUITABLE MATERIAL

15% Vendor Commission*

*GST will be added to the commission rate for local vendors



Our Specific Areas Of Interest Include

SPECIALISED COLLECTIONS

EARLY NZ
FULL FACE
QUEENS
EXHIBITIONS
ARMS

PRESTAMP

EARLY GREAT
BRITAIN
BRITISH
COMMONWEALTH

DECEASED ESTATES

ERRORS
RAILWAY MATERIAL
POSTAGE DUES
EARLY HEALTH

DISASTER MAIL

AUSTRALIA
PACIFIC ISLANDS

POSTAL HISTORY

REVENUES
LIFE INSURANCE
POSTAL FISCALS
SPECIALISED NZ

RARE COVERS

ASIA
AUSTRALIAN
STATES

PO BOX 99988 NEWMARKET AUCKLAND 1149 NZ › PH +64 9 522 0311 › FAX +64 9 522 0313
BID@AUCKLANDCITYSTAMPS.CO.NZ › WWW.AUCKLANDCITYSTAMPS.CO.NZ

Conditions of Sale

1. Bidding

All Bids must be made in New Zealand Dollars.

Bids can be made above or below our suggested estimate. Our estimate prices are a guide for your bidding and are conservative compared to retail prices.

Please tick the appropriate 'Percentage Increase' box on the bid form if you would like us to increase bids on your behalf in order for you to win the item.

Reserves are normally set at 80% to 90% of estimate.

We do not **under any circumstances** accept bids under 80% of the estimate.

In the case of a tie, the first bid received will win the lot.

Buy Bids are accepted but are subject to our discretion.

Successful bidders will pay the lowest possible price for any lot. Generally this will be either the reserve, the estimate or 10% above the second highest bidder.

By placing bids, the bidder is entering into a legal and binding contract to purchase all the lots won in the sale.

We accept bids by:

Mail: PO Box 99988 Newmarket Auckland 1149 New Zealand
Telephone: +649 522 0311
Fax: +649 522 0313
Email: hello@aucklandcitystamps.co.nz
Web Site: www.aucklandcitystamps.nz

2. Multiple Lots

We reserve the right to sell more than one lot where multiple lots are available. We will only exercise this right when such lots are identical to the description.

3. Purchase Limit

You may nominate a 'Maximum Purchase Limit' by filling in the amount on the front of the bid form. When the limit has been reached we will cancel all subsequent bids.

4. Guarantee

Every item is guaranteed to be genuine and/or as described. All descriptions of condition are opinion and based on our 30+ years of experience as professional stamp dealers.

5. Catalogue Listings

When describing lots we generally use the latest edition of either The Auckland City Stamps Colour Catalogue of New Zealand Stamps, Stanley Gibbons World & British Commonwealth Volumes or The Campbell Paterson Catalogue Of New Zealand Stamps.

6. Return Of Lots

If you believe that a lot has been incorrectly described you must return it within 48 hours of receipt and if we agree with you a replacement or credit will be arranged. In the event of a dispute the opinion of a mutually agreed authority will be sought and such opinion will be final.

The following lots are not returnable:

- Items illustrated in the catalogue are not returnable for visible faults.
- Items that have been immersed in water or subjected to a chemical process subsequent to sale.
- Collection, accumulation and kiloware lots.
- Lots that have been inspected by the purchaser prior to the sale.

7. Photocopies / Scans

These are available for most lots free of charge. Please contact our office prior to the sale closing date with your requests.

We are unable to provide scans or photocopies of collection, accumulation or kiloware lots.

8. Viewing Of Lots

Lots can be viewed by appointment at our offices before the sale.

9. Prices Realised

All bidders, whether successful or not, will be sent a prices realised sheet after the sale closes.

Prices realised are also available on our website within 48 hours of the sale closing.

10. Postage & Insurance Costs

Without exception, every invoice will be subject to a modest postage, packing and insurance charge.

Lots mailed to successful purchasers are covered by our insurance.

11. Payment

Can be made by cash, cheque, bank deposit, bank draft, T/T, VISA, MasterCard or Amex

All accounts must be paid within 7 days of receipt of your invoice.

12. Time Payment

Time Payment may be available to clients spending \$2,000.00 or more in this sale. Please contact us with your time payment request **prior** to sending in your bids

13. GST

GST is not charged to the buyer. It is charged on the vendor's commission.

14. Buyers Premium

There is no buyers premium.

15. Acceptance

By placing a bid or bids in this sale, the bidder irrevocably accepts and agrees to each of these terms and conditions.

ABBREVIATIONS

**	Unhinged Mint	FU	Fine Used	L	Literature	m/s	Miniature Sheet
Unh	Unhinged Mint	CTO	Cancelled To Order	P	Proof	Blk	Block
*	Mint	C	Cover	Def	Definitives	Pl.Blk	Plate Block
O.g.	Original Gum	env	Envelope	Picts	Pictorials	ACS	Auckland City Stamps Catalogue
Lm	Lightly Hinged Mint	FDC	First Day Cover	Cat	Catalogue Value	CP	Campbell Paterson Catalogue
Hinge	Heavier hinge	reg	Registered	incl	Including	SG	Stanley Gibbons Catalogue
U	Used	P/c	Postcard	st/bk	Stockbook	H&G	Higgins & Gauge
GU	Good Used						

LOT		NZ\$	LOT		NZ\$
WORLD STAMPS & COVERS					
	ADEN				
1	* 1939 KGVI Definitives Set SG 16/27 Good Mint Cat £120 (13)	100	32	** 2005 Sport Fishing 2nd Series Set unh (4)	15
2	* 1951 KGVI 10/- on 10r Definitive Good Mint (1)	40	33	** 2006 Sport Fishing 3rd Series Set unh (4)	15
	AITUTAKI		34	** 2007 WWF Angelfish Set unh (4)	20
3	C 1913 915JY) USSCo Envelope with NZ Ovpts 2 1/2d Wakatipu, 3d, 6d & 1/-, 1d Univ & KEVII 1/2d - SG 2,3,5,6,7 & 9 tied by 'Aitutaki' cds to Scotland. The cover has a light vertical crease. Stamps Cat £162 alone (1) PHOTO-PLATE 4	300	35	** 2008 Sharks Set unh (4)	20
4	** 1920 Definitives Short Set (no 1/2d, 2 1/2d) SG 31, 26, 27/9 unh (5)	50		AUSTRALIA	
5	C 1937 (28AU) Registered Cover to NZ with Cook Islands '37 Coronation Set each tied by 'AITUTAKI' cancels. Has early type NZ registration label also cancelled (1)	50	36	C 1924 (JE2) Uprated KGV 1 1/2d Green Printed envelope with KGV 1 1/2d Carmine Posted at Sydney to Germany. The Printed envelope on the back is 'Dalton Brothers/Of Sydney Ltd) Minor stain (1)	75
6	C 1963 (9DE) Cover to NZ with Cook Islands '63 3d Definitive SG 165 tied by 'AITUTAKI' cds (1)	20	37	*/** 1929 3d Air SG 115 Plates 1,2,3,4 in Left-Hand Corner Blocks of 4 mostly lightly-hinged. Has minor imperfections on the No 2 Plate otherwise all with nice appearance. All mounted on card ex Stanley Gibbons and priced at £175 (16)	200
7	C 1969 (17NO) Registered Cover to NZ with Cook Islands '67 18c (1/9) 75th Anniv Postage Stamps (has Captain Cook as part of the design) tied by 'AITUTAKI' cds. Has blank registration label (1)	25	38	C 1930's Albany Western Australia Folding Souvenir Card containing 17 Photos Mint (1)	10
8	C 1974/75 Shells \$2 & \$5 SG 109/110 tied on OHMS Covers unaddressed (2)	30	39	C 1934 (5AP) First Official Airmail Australia-NZ cacheted Cover Eustis #369 with various Adhesives Posted on BONDI Cat A\$60 (1)	40
9	U 'COOK ISLANDS/PO/AITUTAKI' nearly full blue strike on Cook Islands 1 1/2d Makea SG 14 Nice item (1) PHOTO-PLATE 1	50	40	C 1938 (10JA) Airmail Cover bearing 5/- Roo tied by 'Wellington NZ' cs, endorsed 'By Air, New Zealand-USA Service/A.S. "Samoan Clipper" addressed to British Columbia, Canada. Also has 'BY AIR TO (Australian) ONLY' violet cachet. Backstamped Victoria/Hong Kong & Vancouver. Interesting the "Only" handstamp of Jusqu'a' type is very scarce with the cover taken to Victoria for cancelling and onward transfer. Interesting High Rate Cover (1) PHOTO-PLATE 4	500
	ANGUILLA		41	** 1960's-70's Positional varieties all unh ex Urch Harris distribution (28 items)	75
10	** 1983 Ten Commandments Set SG 549/58 unh (10)	25	42	C 1962 (29AU) Shipmail Cover with NZ '60 3d Pictorial x2 tied by 'Gladstone/Qld-Aust' cancel to NZ. Has 'Paquebot' violet cachet on the front. On the reverse has 'Paquebot Mail/M.V. "Wairimu"' violet cachet. (1)	20
11	** 1986 Appearance of Halley's Comet Set plus Min Sheet unh (4+M/S)	20	43	C 1962 (8NO) Shipmail NZ Steamship Co Cover bearing NZ '60 6d Pictorial tied by 'Thursday Island/QLD Aust' cds to NZ. Has 'Paquebot' violet cachet on the front. Also 'Paquebot Mail/M.V. "Wairimu"' purple cachet on the back. Nice item (1)	30
	ANTIGUA		44	C 1964 (16JY) Printed 50th Anniv First Airmail in Australia Special Commemorative Flight Cover with Airmail Set tied plus Cinderella label tied by special violet cachet (1)	20
12	* 1913 KGV 5/- Grey-Green & Violet SG 51 Good Mint Cat £95 (1) PHOTO-PLATE 1	125	45	** 1970 Famous Australians Set of Booklet Panes unh (4)	10
13	* 1921/29 KGV Definitives Set SG 55/61 Good Mint Cat £300 (7) PHOTO-PLATE 1	300	46	C 1971 Christmas Block of 7 tied on Printed Post Office FDC unaddressed. Cat A\$60 (1)	30
14	* 1984 Royal Wedding Surcharges Set SG 840/2 Good Mint (3)	10	47	** 1972 Famous Australian Booleet Pane set unh (4)	10
15	** 1986 Appearance of Halley's Comet Set plus Min Sheet unh (4+M/S)	25	48	C 1988 Early Years Gutter Strip Block of 10 with 'Sydpex 88' in the gutter unh (10)	15
	ARGENTINA		49	** 2004 150th Anniv of Australian Railways Self-Adhesive Set unh (5)	10
16	C 1957 (19DE) Antarctic Cover with 40c & 1p Adhesives tied by 'DECEPTION' Antarctic cds to Montevideo (1)	20	50	** 2004 Australian Innovations Self-Adhesive Set unh (5)	10
17	C 1959 (2FE) Antarctic Turismo Printed Cover with 40c & 60c Adhesives tied by 'TURISMO ANTARCTICA' FANU cancel. Also Deception & Melchior Antarctic cancels. Also Penguin/Turismo cachet (1)	50	51	** 2004 Cats & Dogs Self-Adhesive Set unh (5)	9
18	C 1960 (14FE) Printed Antarctic Cover with 20c & 2x 40c Adhesives tied by 'ISLAS ORCADAS DEL SUR' Antarctic cancels to Montevideo (1)	25	52	** 2004 Landmark Bridges Self-Adhesive Set unh (5)	10
19	C 1961 (14OC) Printed Antarctic Cover with 2p Antarctic adhesive tied by 'GUALEGUAYCHU E.R.' cancel (1)	25	53	** 2005 Australian Wildflowers Self-Adhesive Set unh (4)	8
20	C 1965 (17FE) Printed Polar/Antarctic Cover (with Zeppelin & Polar Bear in part of the design) with 4p & 5.60p Adhesives tied by 'CONJUNTA' Base Matienzo cancel (1)	25	54	** 2005 Down on the Farm Self-Adhesive Set unh (6)	14
21	C 1969 (15SP) Printed Turismo FANU Antarctic Cover with 40c Antarctic tied by Primera Exposition/National Antarctic cancel plus red Penguin cachet (1)	20	55	** 2005 International Stamps Bush Wildlife \$1.10, \$1.20 & \$1.80 Self-Adhesive Set unh (3)	10
	ARUBA		56	** 2006 Australian Legends - Barry Humphries Self-Adhesive Set unh (5)	10
22	** 1988 Olympic Games Seoul Pair unh (2)	10	57	** 2006 International Stamps \$1.25 & \$1.85 Greetings from Australia Self-Adhesive unh (2)	13
	ASCENSION		58	** 2006 Postie Kate Self-Adhesive Set unh (5)	9
23	** 2000 Christmas Carols Set unh (4)	20	59	** 2007 Australian Legends - Horse Racing Self-Adhesive Set unh (6)	12
24	** 2002 QE Golden Jubilee Set unh (4)	15	60	** 2007 Australian Wildflowers 3rd Series Self-Adhesive Set unh (4)	10
25	** 2003 21st Birthday of Prince William Pair unh (2)	10	61	** 2007 Caravanning through the Years Self-Adhesive Set unh (5)	14
26	U 2003 50th Anniv of QE Coronation Pair FU (2)	10	62	** 2007 Christmas Self-Adhesive Set unh (5)	10
27	U 2003 Centenary of Powered Flight Set FU (6)	20	63	** 2007 Market Feast Self-Adhesive Set unh (5)	10
28	U 2004 Masked Booby (Bird) Set FU (5)	15	64	** 2008 150th Anniv First Hot Air Balloon Flight Self-Adhesive Set unh (4)	16
29	U 2004 Sport Fishing 1st Series Set FU (4)	10			
30	U 2005 Bicentenary of the Battle of Trafalgar 2nd Series Set FU (3)	15			
31	U 2005 Seabirds Set FU (5)	15			

LOT			NZ\$	LOT			NZ\$
65	**	2008 Centenary Scouting Self-Adhesive Pair unh (2)	20	111	**	2012 City Transport Self-Adhesive Set unh (5)	14
66	**	2008 Favourite Australian Films Self-Adhesive Set unh (5)	8	112	**	2012 Diamond Jubilee International Post \$2.35 Self-Adhesive unh (1)	11
67	**	2008 International Post \$1.35 & \$2 Gorgeous Australia Self-Adhesive unh (2)	16	113	**	2012 Farming Australia 2nd Series Self-Adhesive Set unh (4)	12
68	**	2008 International Post \$2 Aviation Self-Adhesive unh (1)	9	114	**	2012 International Post Wilderness Australia Self-Adhesives unh (2)	18
69	**	2008 International Post Olympic Games Self-Adhesives unh (2)	16	115	**	2012 Living Australia 2nd Issue Self-Adhesive Set unh (5)	14
70	**	2008 International Post Waterfalls \$1.40 & \$2.05 Self-Adhesives unh (2)	10	116	**	2012 Olympic Games International Post Self-Adhesives unh (2)	18
71	**	2008 Prehistoric Animals Self-Adhesive Set unh (4)	12	117	**	2012 Rising Sun Badge Self-Adhesive Set unh (5)	14
72	**	2008 Working Dogs Self-Adhesive Set unh (5)	12	118	**	2012 Road Trip Australia Self-Adhesive Set unh (5)	25
73	**	2008 World Youth Day Self-Adhesive unh (2)	15	119	**	2012 Techonology Self-Adhesive Set unh (5)	14
74	**	2009 Australian Parks & Gardens Self-Adhesive Set unh (5)	17	120	**	2012 Underwater World Self-Adhesive Set unh (3)	9
75	**	2009 Bicentenary of Postal Services 2nd Issue Self-Adhesive Set unh (5)	17	121	**	2013 50th Anniv Surfing Australia Self-Adhesive Set unh (4)	10
76	**	2009 Christmas 2nd Issue Self Adhesive Set SG 3318/22 unh (5)	10	122	**	2013 60th Anniv Coronation International Post \$2.60 Self-Adhesive unh (1)	12
77	**	2009 Classic Toys Self-Adhesive Set unh (5)	17	123	**	2013 Carnivorous Plants Self-Adhesive Set unh (4)	10
78	**	2009 Corrugated Landscapes Self-Adhesive Set unh (4)	8	124	**	2013 Christmas Self-Adhesives SG 4088/89 & 4094/95 unh (4)	18
79	**	2009 Greeting Stamps Self-Adhesive Set unh (4)	8	125	**	2013 Coral Reefs Self-Adhesive Set unh (4)	16
80	**	2009 International Post \$1.45 & \$2.10 Australian Bush Babies Self-Adhesives unh (2)	16	126	**	2013 Headline News Self-Adhesive Set unh (4)	10
81	**	2009 International Post Endangered Species Dolphins Self-Adhesive Set unh (3)	17	127	**	2013 Historic Railway Stations Self-Adhesive Set unh (4)	10
82	**	2009 International Post Indegenious Culture Self-Adhesives unh (2)	10	128	**	2013 Historical Architecture Self-Adhesive Set unh (4)	11
83	**	2009 Let's Get Active Self-Adhesive Set unh (6)	12	129	**	2013 International Post Bush Babies Self-Adhesives unh (3)	28
84	**	2009 Not Just Desserts Self-Adhesive Set unh (4)	16	130	**	2013 National Gallery of Australia - Landscape Paintings Self-Adhesive Set unh (5)	14
85	**	2009 Species at Risk Self-Adhesive Set unh (5)	20	131	**	2013 Road Trip Australia 2nd Series Self-Adhesive Set unh (5)	14
86	**	2010 Adopted & Adored Dogs Self-Adhesives Set unh (5)	16	132	**	2014 Native Orchids Self Adhesive Set unh (4)	10
87	**	2010 Australian Legends of the Written Word Self-Adhesive Set unh (6)	12	133	**	2016 5x Beetles China Exhibition Days 1-5 Miniature Sheets unh (5)	50
88	**	2010 Centenary of Girl Guides Self-Adhesive Set unh (3)	20	134	**	2016 New York Stamp Exhibition Butterflies Days 1 to 6 Miniature Sheets unh (6)	100
89	**	2010 Centenary of Powered Flight Self-Adhesive unh (2)	13	AUSTRALIA CINDERELLAS			
90	**	2010 Christmas Self-Adhesives SG 3520/21 & 3526/27 unh (4)	13	135	**	1968 Melbourne Emergency Mailing Service Set of rouletted labels unh (5)	10
91	**	2010 Come to the Show Self-Adhesive Set unh (5)	17	136	**	Australian Geographic Wildlife Stamps in a Booklet - 25 different labels (1)	25
92	**	2010 Emergency Services Self-Adhesive Set unh (4)	12	137	**	Lord Howe Island \$1.80 Courier Post in a Block of 4 unh (4)	30
93	**	2010 Fish of the Reef Self-Adhesive Set unh (5)	10	AUSTRALIAN ANTARCTIC TERRITORY			
94	**	2010 Great Australian Railway Journeys Self-Adhesive Set unh (4)	18	138	C	1948 (4AU) Airmail Cover to NZ with Aust KGV1 3d Brown Definitive & 2 1/2d Farrer stamps tied by 'ANARE Macquarrie Is' cds to NZ. Has violet ANARE 1947 cachet at left. The cover has a tear on the back (1)	25
95	**	2010 International Post \$1.50 & \$2.20 Australian Beaches Self-Adhesive unh (2)	15	139	C	1951 (31JA) Cover with 2 1/2d Scout stamp tied by 'ANARE Heard Is' cds with ANARE Research Expedition black cachet. Also 'Rescue of Dr Serge Udovikoff/ Australian National Antarctic/Research Expedition/ HMAS Australia' violet cachets. IDoctor to the personal on Heard Island who developed appendicitis and had to be rescued fro the base). Fine & Rare Item. It is recorded that only 10 covers were done of this special rescue (1) PHOTO-PLATE 4	250
96	**	2010 Kokoda Self-Adhesive Set unh (4)	10	140	C	1954 (15FE) Seven Seas Expedition Postcard bearing a set of Cinderella labels tied by red 'Antarctic Expedition' cachet. Also Australia QE 1d Strip of 3 tied by Mawson Base cancel. (1)	50
97	**	2010 Long Weekend Self-Adhesive Set unh (5)	17	141	C	1957 (11DE) GB 2d Brown Printed Reply Card cancelled by 'ANARE Macquarrie Is' cancel to England (1)	30
98	**	2010 Wildlife Caring Self-Adhesive Set unh (5)	14	142	C	1957 (14JA) GB QE 2d Brown Printed Reply Card to England cacnelled at Davis Base/ANARE cancel. Minor toing (1)	25
99	**	2011 Australian Legends 15th Series Self-Adhesive Set unh (4)	10	143	C	1960 (10FE) Registered Printed Wesley FDC with 5d Overprint,8d,1/- & 2/3 Pictorials tied by Mawson Base cancels to NZ(1)	25
100	**	2011 Christmas Self-Adhesives SG 3670/71 & 3675/78 unh (6)	19	144	C	1966 (11DE) '66 Decimals 20c,25c,50c,\$1 values on a long Printed FDC with Macquarrie Island Base cds (1)	35
101	**	2011 Farming Australia Self-Adhesive Set unh (4)	12				
102	**	2011 Floral Festivals Australia Self-Adhesive Set unh (5)	15				
103	**	2011 Lake Eyre International Post \$1.55 & \$2.25 Self-Adhesive unh (2)	18				
104	**	2011 National Galley of Victoria - Flowers Self-Adhesive Set unh (5)	15				
105	**	2011 Skiing Australia International Post Self-Adhesives unh (2)	14				
106	**	2012 50th Anniv Bathurst Endurance Race Self-Adhesive Set unh (4)	11				
107	**	2012 Australian Nobel Prize Winners Self-Adhesive Set unh (5)	14				
108	**	2012 Australian Waterbirds Self-Adhesive Set unh (4)	24				
109	**	2012 Australian Zoos Self-Adhesive Set unh (6)	16				
110	**	2012 Christmas Self-Adhesives SG 3884/85 & 3889/90 unh (4)	15				

LOT		NZ\$	LOT		NZ\$
145	C 1967 (16FE) '66 Decimals Set tied on Long Printed FDC with Mawson Base cancels (1)	50	183	* 1888 QV 1/2d on 3d Pale Redish & Black SG 29 Good Mint Cat £275 (1) PHOTO-PLATE 1	300
146	C 1971 Antarctic Treaty Set of 4 Base Covers unad-dressed (4)	25	184	* 1888 QV 4d on 4d Lilac & Black SG 25 Good Mint Cat £425 (1) PHOTO-PLATE 1	500
147	C 1972 Captain Cook FDC Set of 4 Base cancelled Cov-ers unaddressed (4)	25	185	* 1913/25 KGV 5/- Seahorse SG 89 Good Mint Cat £110 (1)	125
	AUSTRIA			BELGIUM	
148	** 1947 Airmail Set SG 1017/23 unh (7)	20	186	U 1875/78 5f King Leopold II SG 57a/Sc 39a Nice Used Cat £1900/US\$1450 (1) PHOTO-PLATE 1	1000
149	** 2008 265c + 130c Stamp Day (Paddle Steamer) unh (1)	20	187	U 1932 Scientific Research Fund Set (Balloons) SG 621/3 FU (3)	30
150	** 2008 375c Vorarlberg Embroidery Self Adhesive (Real Cloth) SG 2948 unh (1)	20	188	** 1981 King Baudouin Definitives Set SG 2659/61 unh (3)	35
151	** 2008/9 World Championship Skiers Set SG 2952, 260, 2998/9 unh (4)	20	189	** 1982 Sports Set unh (4)	15
152	** 2009 10th Anniv of the Return of the Rosary Triptych Min Sheet SG MS 2997 unh (1)	10		BENIN	
153	** 2009 265c + 130c Stamp Day (Passenger Ship) SG 2995 unh (1)	20	190	** 1981 500f Royal Wedding unh (1)	9
154	** 2009 Art Museum Min Sheet SG MS 2962 unh (1)	30		BERMUDA	
155	** 2009 Austria-Japan Year Min Sheet SG MS 3002 unh (1)	15	191	* 1865/03 QV 1d Rose-Red SG 1 Good Mint Cat £100 (1)	125
156	** 2009 Bicentenary of the Birth of Charles Darwin Min Sheet SG MS 2009 (1)	10	192	U 1883/04 QV Definitives Set SG 21/29b Very Good to Fine Used Cat £95 (8)	125
157	** 2009 Commemoration of Velazquez (Artist) Min Sheet SG MS 3003 (1)	10	193	* 1906/10 Dry Dock Definitives Set SG 34/42 Good Mint Cat £170 (9)	200
158	** 2009 Formula 1 Motor Racing Legends Min Sheet SG MS 2982 unh (1)	10	194	* 1910/25 Ship Definitives Set SG 44/51 Good Mint Cat £60 (9)	75
159	** 2009 Roman Archaeology Min Sheet SG MS 2994 unh (1)	10	195	* 1918/22 KGV £1 Purple & Black/Red SG 55 Good Mint Cat £325 (1) PHOTO-PLATE 1	375
160	** 2010 Death Bicentenary of Hofer (Revolutionary Leader) Min Sheet SG MS 3017 (1)	10	196	U 1938/53 KGV £1 Purple & Black/Red SG 121 Fine Used Cat £100 (1)	125
	AZERBAIJAN		197	** 1985 Appearance of Halley's Comet Set unh (4)	15
161	** 1993 Horses Set plus Min Sheet unh (7+M/S)	10	198	** 1986 'Ameripex 86' International Stamp Exhibition Set unh (4)	20
162	** 1995 Flora and Fauna Set SG 281/7 unh (7)	30	199	** 1988 Military Uniforms Set unh (4)	20
163	** 1996 Birds Set unh (6)	15	200	** 1988 Old Garden Flowers Set unh (5)	15
164	** 1997 Traditional Musical Instruments Set unh (3)	10	201	** 1989 150 Years of Photography Set unh (6)	20
165	** 2000 Ringed-necked Pheasant Min Sheet SG MS 489 unh (1)	10	202	** 1989 150th Anniv of the Bermuda Library Set unh (4)	10
166	** 2007 60q Polar Bear plus Tab SG 683 unh (1)	10	203	** 1989 Commonwealth Postal Conference Set unh (4)	20
	BAHAMAS		204	** 1989 Ferry Services Set unh (4)	10
167	U 1861/62 QV 1d Lake SG 4 Nice Used Cat £325 (1) PHOTO-PLATE 1	325	205	** 1989 Old Garden Roses 2nd Series Set unh (5)	15
168	** 1983 30th Anniv of the Customs Co-operation Council Pair unh (2)	10	206	** 1990 Bermuda Paintings 2nd Series Set unh (4)	15
169	** 2002 Christmas Set unh (4)	10	207	** 1990 Centenary of Cable and Wireless in Bermuda Set unh (4)	20
170	** 2002 QE Golden Jubilee Set unh (4)	10	208	** 1991 50th Anniv of WW2 Set unh (4)	20
171	** 2004 300th Birth Anniv of John Wesley Set unh (6)	20	209	** 1991 Bush-Major 16th March 1981 Ovpt Pair SG 622/3 unh (2)	10
172	** 2004 Bicentenary of the Royal Horticultural Society Set unh (4)	10	210	** 1991 Transport 4th Series Set unh (6)	20
	BAHRAIN		211	** 1992 Spanish Artifacts Set unh (6)	25
173	** 1938/41 KGV 10r Purple & Red SG 35 unh Cat £90 (1)	100	212	** 1993 75th Anniv of the Royal Airforce Set unh (4)	20
174	U 1948/49 KGV Definitives Set SG 51/60a Fine Used Cat £95 (11)	100	213	** 1993 Bicentenary of Hamilton Set unh (4)	25
	BARBADOS		214	** 1994 75th Anniv of the Furness Line Set unh (4)	15
175	* 1858 QV (1d) Deep Blue SG 10 in a Vertical Strip of 4 with 4 Good to Large Margins. Has light gum creases on the lower 2 stamps. Nice multiple. Cat £400 (4)	400	215	** 1994 Centenary of Hospital Care Set unh (4)	20
176	* 1905 Definitives Part Set (No 6d) SG 135/39, 142 & 144 Good Mint Cat £200 (6)	200	216	** 1994 Cultural Heritage 1st Series Set unh (4)	20
177	* 1916/19 Definitives Set SG 181/91 Good Mint Cat £140 (11)	150	217	** 1994 Flowering Fruits Definitives Set SG 792/718a unh (17)	70
178	** 1983 Christmas. 50th Anniv of the Barbados Museum Set unh (5)	15	218	** 1994 Royal Visit Set unh (3)	20
179	** 2006 Centenary of the Cave Shepherd Store Set unh (4)	10	219	** 1994 Tourism Posters by Adolph Treidler Set unh (4)	25
	BASUTOLAND		220	** 1995 25th Anniv of Decimal Currency Set unh (4)	20
180	* 1933 KGV Definitives Set SG 1/10 Good Mint Scarce Cat £300 (10) PHOTO-PLATE 1	350	221	** 1995 Cultural Heritage 2nd Series Set unh (4)	15
181	* 1948 Silver Wedding Pair Good Mint (2)	50	222	** 1995 Military Bases Set unh (6)	20
	BECHUANALAND		223	** 1996 'Capex 96' International Stamp Exhibition. Local Transport Set unh (4)	25
182	* 1885/87 QV 1/2d,3d,4d Cape of Good Hope Over-prints SG 1/3 Good Mint Cat £190 (3)	200	224	** 1996 Architectural Heritage Set unh (4)	20
			225	** 1996 Olympic Games Atlanta Set unh (4)	15
			226	** 1997 'Hong Kong 97' International Stamp Exhibition. Lighthouses Set unh (4)	30
			227	** 1997 Education Set unh (6)	10
			228	** 2006 Centenary of the Bermuda Electric Light Com-pany Set unh (4)	15
			229	** 2008 160th Anniv of the Perot Stamp Set unh (4)	20
				BRAZIL	
			230	** 1938 Brazilian International Philatelic Exhibition 400r Rowland Hill Min Sheet SG MS614a unh with minor creasing (1)	40

LOT		NZ\$	LOT		NZ\$
231	** 1980 34cr Brown Definitive SG 1823 unh (1)	15		BURUNDI	
	BRITISH ANTARCTIC TERRITORY		264	** 1964 Winter Olympic Games Innsbruck Set unh (5)	10
232	C 1969 (6FE) Cover with 2d SG 4 Pair tied by Adelaide Island cds. Also black boxed 'Adelaide Island' & red 'Ships Office/HMS Endurance' cachets (1)	20		CAMEROUN	
233	C 1969 (FE6) 25th Anniv Scientific Work Set tied on Printed FDC tied by Signey Island/South Orkneys cds (1)	20	265	** 1981 Royal Wedding Set & Min. Sheet unh (2+M/S)	40
234	C 1970 (2FE) Shipmail Cover with '63 1/2d & 3d SG 1&6 stamps tied by light Base Z/Halley Bay cds. Has black boxed 'Halley Bay' & violet 'M.s. Perla Dan' cachet to England (1)	20		CANADA	
235	C 1971 (23JU) 10th Anniv Antarctic Treaty Printed FDC Posted at Argentine Islands unaddressed (1)	40	266	* 1859 5c Pale Red American Beaver SG 31 Mint No Gum Cat £450 (1) PHOTO-PLATE 1	225
236	C 1979 8p Gentoo Penguins on Printed FDC (1)	10	267	** 1870/90 QV 3c Rose-Carmine SG 84 unh Cat £375 (1) PHOTO-PLATE 1	500
237	** 1986 Appearance of Halley's Comet Set unh (4)	10	268	U 1893 QV 20c Vermilion & 50c Blue SG 115/16 Very Good to Fine Used Cat £110 (2)	100
238	U 2005 Petrels Set FU (4)	20	269	U 1898/02 QV 20c Olive-Green SG 165 Very Good Used Cat £50 (1)	50
239	** 2006 Children's Paintings Set unh (4)	20	270	U 1903/12 KEVII 20c Deep Olive-Green SG 186 Good Used (1)	30
	BRITISH GUIANA		271	* 1911/22 KGV Definitives Simplified Set SG 196/215 Good Mint Cat £275 (8)	275
240	* 1860 4c Blue Ship SG 21 Mint No Gum with 3 Margins, 2 good and close at left. Has a light stain on the back. Very Scarce Cat £7000 (1) PHOTO-PLATE 1	750	272	* 1922/31 KGV Definitives Set SG 246/55 Good Mint Cat £130 (10)	130
241	U 1862/65 1c Brown SG 41 Very Good Used postmarked 'A03' Centred to base Cat £250 (1) PHOTO-PLATE 1	200	273	* 1928/29 Definitives Set SG 275/85 Good Mint Cat £375 (11) PHOTO-PLATE 1	375
242	* 1876/79 1c Black (with Official overprint obliterated by black horizontal bar) SG 138 Mint with part gum Cat £300 (1)	150	274	C 1949 (MR19) Stampless Shipmail Cover Posted at Vancouver to NZ. Has violet 'Purser's Office/M.S. Aorangi 1 Mar 1949' cachet (1)	25
243	U 1876/79 QV 96c Olive-Bistre SG 134 Good Used with 'A03' cancel over the face. Cat £250 (1)	150	275	** 1995 Comic Book Superheroes \$4.50 Booklet unh (1)	10
244	* 1881 2 Official on 12c Ship SG 156 Good Mint Cat £700 (1) PHOTO-PLATE 1	500	276	U 1999 16th World Orchid Conference in a Se-tenant Block of 4 Fine Used (4)	8
245	* 1881 2 Official on 24c Green Ship SG 159 Mint No Gum Cat £375 (1)	150	277	U 1999 50th Anniv Canadian International Air Show in a Sheetlet of 4 Fine Used (1)	8
246	* 1889 96c Ship Definitive SG 206 Good Mint Cat £75 (1)	95	278	U 1999 75th Anniv Canada Air Force Set in a Sheetlet of 16 Fine Used (1)	25
247	U 1954/63 QE DLR Printings 4c,48c,72c,\$2 & \$5 SG 334a,341ab,342a,344a,345a Fine Used Cat £122 (5)	150		CAPE OF GOOD HOPE	
	BRITISH HONDURAS		279	U 1853 QV 4d Deep Blue SG 2 Nice Used with clear margins. Cat £275 (1) PHOTO-PLATE 1	150
248	* 1882/87 QV 6d Yellow SG 21 Good Mint Cat £275 (1) PHOTO-PLATE 1	300	280	U 1853 QV 4d Deep Blue SG 4 Very Good Used with clear margins Cat £170 (1)	100
249	* 1922/33 KGV Definitives Set SG 124/37 Good Mint Cat £350 (13) PHOTO-PLATE 1	400	281	U 1863/64 QV 1d Deep Brown-red SG 18b with close to good margins. Pen-cancelled. Cat £350 (1)	100
	BRITISH LEVANT		282	* 1871/76 QV 4d Dull Blue SG 30 Good Mint Cat £200 (1)	200
250	* 1905/12 KEVII Definitives Set SG L1/10 Good Mint Cat £110 (10)	125	283	* 1874/76 1d on 1/- Green SG 33 Good Mint Cat £150 (1)	150
251	* 1921 KGV Definitives Set SG 41/50 Good Mint Cat £90 (10)	100	284	* 1893/98 QV 5/- Brown-Orange SG 68 Good Mint Cat £140 (1)	200
	BRITISH SOLOMON ISLANDS		285	U (Mafeking) 1900 1d on 1/2d Green SG 1 on piece tied by a full Mafeking/CGH cds. Minor staining Cat £85 (1)	125
252	* 1948 Silver Wedding Pair Good Mint (2)	10	286	U (Mafeking) 1900 QV 1/- on 4d SG 11 tied on piece with light staining Cat £110 (1) PHOTO-PLATE 1	150
	BRITISH VIRGIN ISLANDS		287	U (Mafeking) 1900 QV 6d on 2d SG 13 tied on piece by Mafeking/CGH on piece with light staining Cat £100 (1) PHOTO-PLATE 1	150
253	** 1990 Olympic Games Barcelona SG 756/MS760 unh (4+M/S)	30		CAROLINE ISLANDS	
254	** 2003 21st Birthday of Prince William Joined Pair unh (2)	10	288	C 1965 (AP28) Cover to NZ with 3x USA Adhesives tied by PONAPE/Caroline Islands cds (1)	20
	BRUNEI		289	C 1965 (MY12) Cover to NZ with 3x USA Adhesives tied by TRUK/Caroline Islands cancels (1)	20
255	* 1908/22 \$5 Definitive SG 47 Good Mint Cat £190 (1) PHOTO-PLATE 1	250	290	C 1965 (MY3) Cover to NZ with 3x USA Adhesives tied by KOROR/Caroline Islands cds (1)	20
256	* 1922 Malaya-Borneo Exhibition Set SG 51/59 Mint No Gum Cat £200 (9)	150	291	C 1975 (AU14) Cover with 3x US Adhesives tied by KUSAIE/Caroline Islands 96944 cancel. Also boxed 'Missent To Manila' boxed black cachet (1)	30
257	** 1982 Royal Regalia 4th Series Set unh (6)	10	292	U PONAPE part cds 28/12/05 on 10pf Yacht SG 15 stamp (1)	10
258	** 1986 25th Anniv of the Armed Forces in Brunei Set unh (4)	40	293	C TINIAN Japanese cds tying 4 Japanese Adhesives on Front to USA (1)	20
	BULGARIA		294	U Yap/Karolinen 18/11/01 full cds on 5pf Yacht Printed piece (1) PHOTO-PLATE 1	20
259	** 1991 Dogs Set unh (6)	10		CENTRAL AFRICAN REPUBLIC	
	BURMA		295	** 1981 Royal Wedding 1st Issue Set & Min Sheet unh (4+M/S)	25
260	* 1937 KGV 15r Blue & Olive SG 17 Good Mint Cat £800 (1) PHOTO-PLATE 1	800		CEYLON	
261	U 1937 KGV 25r Orange & Blue SG 18 Very Good to Fine Used Scarce Cat £600 (1) PHOTO-PLATE 1	600	296	* 1863/66 QV 9d Sepia SG 57 Good Mint Cat £350 (1) PHOTO-PLATE 1	250
262	U 1937 KGV Definitives Set to 10/- SG 1/16 Very Good to Fine Used Cat £170 (16)	200			
263	* (Japanese Occupation) 1942 1p Orange SG J25 Mint No Gum Cat £225 (1)	100			

LOT		NZ\$	LOT		NZ\$
	CHILE				
297	C 1956 (8FE) Printed Antarctic Cover with \$1 & \$2.50 Adhesives tied by Territorio/Antarctic cds to Valparaiso with arrival cds (1)	25	342	* 1968 A City of Cathay (Scroll Paintings) Set SG 655/61 Good Mint Cat £48 (7)	50
298	C 1958 (5FE) Cover with 40c & 50p Adhesives tied by 'BASE O'HIGGINS' cancels to Montevideo (1)	25	343	* 1969 Bridal Procession (Scroll Paintings) Set SG 699/03 Good Mint (5)	15
299	C 1958 Airmail Cover with \$1,\$2 & \$4 Airs tied by 'TERRITURIO/Antarctica' cancels to Valparaiso (1)	20	344	* 1969 Chinese Art Treasures Set Good Mint (6)	15
300	C 1959 (1DE) Cover with 20p,2x 40p Adhesives tied by 'TERRITURIO/Antarctica' cancels to Montevideo. Also 1959/60 Antarctic Ship cachet at top left (1)	20	345	** 1969 Chinese Musical Instruments Set unh (4)	10
	CHINA		346	** 1970 Year of the Pig Pair unh (2)	15
301	C 1920's 2c Junk Printed Postcard 4x Mint Cards all with different scens incl A Ship in Dock. Different colours on the front. Fine lot (4)	200	347	** 1971 Taiwan Animals Set unh (4)	10
302	* 1953 Scientific Instruments Set. Mint No Gum as issued (4)	10	348	** 1972 Definitives Set plus 'Rocpex' Philatelic Exhibition Taipei Min Sheet SG 862/9, MS 901 unh (9+M/S)	20
303	* 1954 First Session of National Congress Pair Mint No Gum as issued (2)	5	349	** 1972 Year of the Ox Pair SG 912/3 unh (2)	15
304	* 1954 Glorious Mother Country 5th Issue Set. Mint No Gum (4)	10	350	** 1973 Ancient Chinese Fan Paintings Set unh (4)	10
305	* 1957 Co-Operative Agriculture Set. Mint No Gum as issued (4)	6	351	** 1974 \$1 Battle of Marco Polo Bridge plus Min Sheet SG 1012/3 (1+M/S)	15
306	U 1964 Peonies Set (S61) Set Fine Used (15)	50	352	** 1974 Ancient Chinese Moon-shaped Fan Paintings Set unh (4)	15
307	* 1972 30th Anniv Yen'an Forum Discussions Part Set (Missing 'The Red Lantern' Opera) Mint No Gum as issued. Cat £150 (5)	100	353	** 1974 Chinese Porcelain 4th Series Set SG 977/81 unh (5)	10
308	** 1982 Birds Set & Min Sheet unh (5+M/S)	50	354	** 1974 Edible Fungi Set unh (4)	20
309	** 1982 Fan Paintings Set unh (6)	15	355	** 1975 Ancient Chinese Fan Paintings 2nd Series Set unh (4)	15
310	** 1983 Terracotta Figures Qin Shi Huang's Tomb Set unh (4)	10	356	** 1975 Ancient Chinese Moon-shaped Fan Paintings 2nd Series Set unh (4)	15
311	** 1983 Tomb of the Yellow Emperor Set unh (3)	6	357	** 1976 11th Kuomintang National Congress Pair plus Min Sheet unh (2+M/S)	10
312	** 1984 Art Works by Wu Changshuo Set unh (8)	10	358	** 1976 Ancient Chinese Moon-shaped Fan Paintings 3rd Series Set unh (4)	20
313	** 1984 Chinese Roses Set unh (6)	7	359	** 1977 Ancient Chinese Paintings. Three Friends of Winter Set SG 1131/3 unh (3)	15
314	** 1984 Landscapes of Mt Emei Shan Set unh (6)	8	360	** 1977 Madame Chiang Kai-shek's Landscape Paintings 2nd Series Set unh (4)	30
315	** 1984 Scenes from Peony Pavilion Set unh (4)	10	361	** 1977 Taiwan Butterflies Set unh (4)	10
316	** 1984 Zhuo Zheng Garden, Suzhou Set unh (4)	7	362	** 1978 Ancient Chinese Coins 3rd Series Set unh (4)	10
317	** 1994 Marriage of Zhaojun Min Sheet unh (1)	10	363	** 1978 Centenary of Chinese Postage Stamps Set plus Min Sheet SG 1188/91 unh (3+M/S)	20
	CHINA (TAIWAN)		364	** 1978 Chinese Calligraphy Set SG 1199/03 unh (5)	35
318	** 1958 10th Anniv of the Constitution Set unh (4)	15	365	** 1978 Definitives Set SG 1226/1389 unh (21)	25
319	** 1959 \$8 Slate Backed Gull unh (1)	10	366	** 1978 Taiwan Butterflies Set unh (4)	10
320	** 1959 Defence of Quemoy and Matsu Island Set unh (4)	10	367	** 1979 Ancient Chinese Paintings Set unh (4)	25
321	U 1960 Ancient Chinese Paintings from the Palace Museum Collection Set FU (4)	10	368	** 1979 Ancient Chinese Pottery Set SG 1268/71 unh (4)	10
322	** 1960 Chinese Airforce Commemoration Set unh (3)	45	369	** 1979 High Value Definitives Set SG 1254/7c unh Cat £73 (7)	100
323	** 1962 90th Anniv of the China Merchant's Steam Navigation Company Pair unh (2)	10	370	** 1979 Origin and Development of Chinese Characters Set unh (4)	15
324	** 1963 \$10 Freedom from Hunger SG 463 unh (1)	10	371	** 1979 Sung Dynasty Paintings Set plus Min Sheet SG 1244/8 unh (4+M/S)	65
325	** 1963 Centenary of the Red Cross Pair unh (2)	35	372	** 1979 Year of the Monkey Pair unh (2)	10
326	** 1964 70th Anniv of Kuomintang Pair SG 533/4 unh (2)	30	373	** 1980 Ancient Chinese Jade 2nd Series Set unh (4)	15
327	** 1964 Armed Forces Day Pair unh (2)	10	374	** 1980 Completion of 10 Major Construction Projects Sheetlet of 10 plus Min Sheet SG 1316/26 (10+M/S)	50
328	** 1964 Inauguration of the Shihmen Reservoir Set unh (4)	70	375	** 1980 Paintings by Ch'iu Ying Set in Block of 4 plus Min Sheet SG 1329/33 unh Cat £50 (4+M/S)	100
329	** 1964 New York World's Fair Pair unh (2)	15	376	** 1980 Tang Tri-coloured Pottery Set unh (4)	15
330	** 1964 Nurses Day Pair unh (2)	10	377	** 1980 Year of the Cock Pair plus Min Sheet SG 1334/6 unh (2+M/S)	40
331	* 1964 Taiwan Cacti Set SG 485/8 Good Mint (4)	45	378	** 1981 70th Anniv of the Founding of the Chinese Republic Set plus Min Sheet unh (8+M/S)	35
332	* 1964 Taiwan Fruits Set SG 514/7 Good Mint Cat £99 (4)	100	379	** 1981 Ancient Chinese Enamelware 1st Series Set unh (4)	15
333	* 1964 Taiwan Industries Set SG 529/32 Good Mint (4)	60	380	** 1981 Crabs Set unh (4)	10
334	* 1965 Chinese Folklore Pair Good Mint (2)	15	381	** 1981 Fairy Tales. 'The Cowherd and the Weaving Maid' Set unh (4)	15
335	** 1966 70th Anniv of the Chinese Postal Service Set unh (4)	30	382	** 1981 New Year Calligraphy Set in Block of 4 unh (4)	15
336	*/** 1966 Chinese Festivals Set unh (\$2.50 Good Mint) (3)	40	383	** 1981 Sung Dynasty Paintings Sheetlet of 10 unh (10)	45
337	** 1966 Geese Definitives Short Set (no \$5.50, \$8) SG 588/91, 593/5 unh (7)	15	384	** 1981 Year of the Dog Pair plus Min Sheet unh (2+M/S)	50
338	* 1966 President Chiang Kai-shek's Re-election for 4th Term Pair SG 597/8 Good Mint (2)	10	385	** 1982 Ancient Chinese Enamelware 2nd Series Set unh (4)	20
339	** 1967 Airmail Pair SG 602/3 unh (2)	15	386	** 1982 Chinese Classical Poetry 1st Series Set SG 1442/5 unh (4)	80
340	* 1967 Chinese Handicrafts Set SG 611/14 Good Mint (4)	20	387	** 1982 Lohan Scroll Paintings Set plus Min Sheet SG 1463/6 unh Cat £55 (3+M/S)	110
341	* 1967 International Tourist Year Set SG 624/7 Good Mint (4)	25	388	** 1982 Scenes from 'The Ku Cheng Reunion' (Opera) Set unh (4)	25
			389	** 1982 Tsu Shih Temple Set unh (4)	15

LOT		NZ\$	LOT		NZ\$		
390	**	1983 2nd Bird Protection Conference Pair unh (2)	10	446	**	1997 Year of the Ox Gutter Strip of 10 unh (10)	25
391	**	1983 Ancient Chinese Bamboo Carvings Set unh (4)	15	447	**	1997 Year of the Ox Pair plus Min Sheet unh (2+M/S)	10
392	**	1983 Ancient Chinese Enamelware 3rd Series Set unh (4)	15	448	**	1998 Marine Life Se-tenant Sheetlet of 20 unh (20)	20
393	**	1983 Chinese Classical Poetry 2nd Series Set unh (4)	75	449	**	1998 Year of the Tiger Gutter Strip of 10 unh (10)	40
394	**	1983 Fairy Tales. 'Lady White Snake' Set unh (4)	15	450	U	1998 Year of the Tiger Min Sheet FU (1)	10
395	**	1983 Landscapes Set unh (3)	10	451	**	1998 Year of the Tiger Pair plus Min Sheet unh (2+M/S)	20
396	**	1983 Mongolian and Tibetan Scenes Set unh (4)	15	452	**	1999 Year of the Rabbit Gutter Strip of 10 unh (10)	30
397	**	1983 Year of the Pig Pair plus Min Sheet unh (2+M/S)	55	453	**	1999 Year of the Rabbit Joined Pair plus Min Sheet unh (2+M/S)	15
398	**	1983 Year of the Rat Pair plus Min Sheet SG 1514/16 unh Cat £51 (2+M/S)	100	454	**	2000 'Face of Christmas Island' Gutter Strip of 10 unh (10)	25
399	**	1984 85th Birth Centenary of Chang Ta-chien (Artist) Set unh (3)	35	455	**	2000 New Millennium 'Face of Christmas Island' Strip of 5 unh (5)	15
400	**	1984 Alpine Plants Set unh (4)	15	456	**	2000 Year of the Dragon Gutter Strip of 10 unh (10)	30
401	**	1984 Ancient Chinese Enamelware 4th Series Set unh (4)	10	457	**	2000 Year of the Dragon Joined Pair plus Min Sheet unh (2+M/S)	15
402	**	1984 Chinese Classical Poetry 3rd Series Set SG 1524/7 unh (4)	65	458	**	2001 Year of the Snake Gutter Strip of 10 unh Cat £47 (10)	100
403	**	1984 Forest Resources Set in Block of 4 unh (4)	10	459	U	2001 Year of the Snake Min Sheet FU (1)	10
404	**	1984 New Postal Museum Building Set plus Min Sheet unh (3+M/S)	30	460	**	2001 Year of the Snake Pair plus Min Sheet unh (2+M/S)	20
405	**	1984 Sung Dynasty Paintings Set SG 1559/62 unh (4)	80	461	**	2002 WWF Christmas Island Birds Set unh (4)	15
406	**	1984 Year of the Ox Pair plus Min Sheet unh (2+M/S)	40	462	**	2002 Year of the Horse Gutter Strips of 10 unh (20)	40
407	**	1985 4th Asian Costume Conference 1st Series Set unh (4)	25	463	**	2002 Year of the Horse Pair plus Min Sheet unh (2+M/S)	10
408	**	1985 Bonsai Set unh (4)	10	464	**	2002 Year of the Horse Sheetlet of 14 unh (14)	20
409	**	1985 Chinese Classical Poetry 4th Series Set unh (4)	50	465	U	2003 Year of the Goat Min Sheet FU (1)	10
410	**	1985 Fruit Set unh (4)	15	466	**	2003 Year of the Goat Pair plus Min Sheet unh (2+M/S)	15
411	**	1985 Historic Buildings 1st Series Set unh (4)	10	467	**	2003 Year of the Goat Sheetlet of 14 unh (14)	20
412	**	1985 Scenery of Quemoy and Matsu Set unh (4)	10	468	**	2004 Christmas Island Underwater Sheetlet of 25 unh (25)	25
413	**	1985 Year of the Tiger Pair plus Min Sheet unh (2+M/S)	40	469	U	2004 Year of the Monkey Min Sheet FU (1)	10
414	**	1986 90th Anniv of the Post Office Set plus Min Sheet unh (4+M/S)	20	470	U	2004 Year of the Monkey Min Sheet Ovpt 'Hong Kong Stamp Expo 2004' FU (1)	50
415	**	1986 Birth Centenary of Chiang Kai-shek Set plus Min Sheet SG 1695/99 unh (4+M/S)	35	471	**	2004 Year of the Monkey Min Sheet Ovpt 'Hong Kong Stamp Expo 2004' unh (1)	50
416	**	1986 Chinese Costumes 2nd Series Set unh (4)	20	472	**	2004 Year of the Monkey Pair plus Min Sheet unh (2+M/S)	15
417	**	1986 Coral Reef Fishes Sheetlet of 10 SG 1664/73 unh (10)	50	473	**	2004 Year of the Monkey Sheetlet of 14 unh (14)	20
418	**	1986 Flower Arrangements 1st Series Set unh (4)	10	474	U	2005 Year of the Rooster Min Sheet FU (1)	10
419	**	1986 Folk Tales Strip of 5 unh (5)	15	475	**	2005 Year of the Rooster Pair plus Min Sheet unh (2+M/S)	15
420	**	1986 Historic Buildings 2nd Series Set unh (4)	10	476	C	2005 Year of the Rooster PNC Cover FU (1)	25
421	**	1986 Paintings by P'u Hsin-yu Set unh (3)	35	477	**	2005 Year of the Rooster Sheetlet of 14 unh (14)	20
422	**	1986 Paintings by T'ang Yin Strip of 5 unh (5)	25	478	**	2006 Heritage Buildings Set unh (4)	20
423	**	1986 Road Bridges Set unh (4)	15	479	U	2006 Year of the Dog Min Sheet FU (1)	10
424	**	1986 Year of the Hare Pair plus Min Sheet unh (2+M/S)	50	480	**	2006 Year of the Dog Pair plus Min Sheet unh (2+M/S)	15
425	**	1986 Yushan National Park Set unh (4)	15	481	**	2006 Year of the Dog Sheetlet of 14 unh (14)	20
426	**	1987 50th Anniv of the Sino-Japanese War Set unh (6)	10	482	**	2007 Chinese New Year 12 Year Cycle Min Sheet SG MS 615 unh (1)	20
427	**	1987 Ch'ing Dynasty Sceptres Set unh (4)	20	483	**	2007 Lunar New Year Cycle Prestige Booklet unh (1)	45
428	**	1987 Chinese Costumes 3rd Series Set unh (4)	20	484	U	2007 Year of the Pig Min Sheet FU (1)	10
429	**	1987 Kenting National Park Set unh (4)	15	485	**	2007 Year of the Pig Pair plus Min Sheet unh (2+M/S)	15
430	**	1987 Madame Chiang Kai-shek's Landscape Paintings 3rd Series Set unh (4)	25	486	**	2007 Year of the Pig Sheetlet of 14 unh (14)	25
431	**	1987 Paintings by Wen Cheng-ming Sheetlet of 10 unh (10)	30	487	**	2008 50th Anniv of Christmas Island as an Australian Territory Set unh (5)	20
432	**	1987 Puppets Set unh (3)	10	488	**	2008 Christmas 50c Self Adhesive Sheetlet of 10 unh (10)	20
433	**	1987 Year of the Dragon Pair plus Min Sheet unh (2+M/S)	40	489	**	2008 Christmas Pair plus Self Adhesive 50c Booklet of 10 and \$1.20 Self Adhesive Booklet of 5 unh (4)	50
434	**	1988 Flowers 1st Series Set plus Min Sheet unh (3+M/S)	80	490	U	2008 Year of the Rat Min Sheet FU (1)	10
435	**	1988 Flowers 2nd Series Set plus Min Sheet unh (3+M/S)	60	491	**	2008 Year of the Rat Pair plus Min Sheet unh (2+M/S)	15
436	**	1988 Traditional Handicrafts Set unh (3)	15	492	**	2008 Year of the Rat Prestige Booklet unh (1)	25
CHRISTMAS ISLAND				493	**	2008 Year of the Rat Sheetlet of 14 unh (14)	25
437	**	1993 Scenic Views Set unh (4)	15	494	**	2009 \$1.25 Christmas plus Self Adhesive Booklet unh (2)	25
438	U	1993 Seabirds Min Sheet FU (1)	10	495	**	2009 Year of the Ox 55c Gutter Strip of 10 unh (10)	20
439	**	1993 Seabirds Strip of 5 plus Min Sheet unh (5+M/S)	10	496	U	2009 Year of the Ox Min Sheet FU (1)	10
440	**	1994 Orchids Strip of 5 unh (5)	10	497	**	2009 Year of the Ox Pair plus Min Sheet unh (2+M/S)	15
441	**	1994 Steam Locomotives Set unh (3)	10	498	**	2009 Year of the Ox Sheetlet of 14 unh (14)	20
442	**	1994 Year of the Dog Pair plus Min Sheet unh (2+M/S)	10	499	**	2010 Christmas Self-Adhesive Pair unh (2)	10
443	**	1995 Marine Life Definitives Set SG 412/20 unh (9)	15				
444	**	1996 Year of the Rat Gutter Strip of 10 unh (10)	30				
445	**	1996 Year of the Rat Pair plus Min Sheet unh (2+M/S)	15				

LOT		NZ\$	LOT		NZ\$
500	** 2010 Year of the Tiger 12 Year Cycle Sheetlet of 12 unh (12)	50	528	C 1949 (9DE) Shipmail Cover with 2d SG 152 tied by 'Auckland Packet Boat' cds to NZ. Minor perf staining (1)	50
501	** 2010 Year of the Tiger 55c Gutter Strip of 10 unh (10)	25	529	C 1954 (26JL) Registered Cover to Switzerland with 2/- Definitive SG 158 tied. Has Registered label and manuscript number (1)	30
502	U 2010 Year of the Tiger Min Sheet FU (1)	10	530	C 1956 (2MY) Registered Airmail Cover to Montevideo/Uruguay with '49 Definitive values tied by 'Pukapuka Island/Cook Islands' cancels (1)	50
503	** 2010 Year of the Tiger Pair plus Min Sheet unh (2+M/S)	20	531	C 1959 (19JE) Cover with '49 1/2d (2) & 2d values tied by 'Manihiki' cancels to NZ. 2 strikes (1)	20
504	** 2010 Year of the Tiger Prestige Booklet unh (1)	30	532	C 1963 (13DE) Registered Cover with 3d Pictorial SG 165 tied by light 'ATIU' cds to NZ. Has 'Resident Agent's Office/Atiu' violet cachet with signature at left. Minor edge staining on the left (1)	25
505	** 2010 Year of the Tiger Sheetlet of 14 unh (14)	25	533	C 1963 915MY) Registered Cover to England with '49 1/- Captain Cook SG 157 Strip of 3 tied by light 'MAUKE' cancels. Has Rarotonga registration label (1)	30
506	** 2012 \$1.60 Christmas International Post Self-Adhesive unh (1)	6	534	C 1966 (5MR) Polynesian Airlines Ltd Experimental Airmail Flight Rarotonga-Bora Bora, Tahiti. Printed Cover signed with red cachet (1)	20
507	** 2013 International Post \$1.80 Self-Adhesive unh (1)	5	535	C 1966 (5MR) Polynesian Airlines Ltd Experimental Airmail Flight Rarotonga-Papeete. Printed Cover signed and with red cachet (1)	20
	CINDERELLA		536	C 1966 (8MR) Polynesian Airlines Ltd Experimental airmail Flight Cover Rarotonga-Aitutaki. Printed Cover signed and with cachets (1)	25
508	* 1924 'Scouting For The Boy Scout Jamboree' Wembley Aug 1-8 1924' Overprinted coloured label with slight paper adhesion and part gum. Scarce & Interesting (1) PHOTO-PLATE 1	50	537	C 1967 (15AU) Polynesian Airlines Ltd Experimental Airmail Flight Cover Rarotonga-Funafuti. Printed Cover with boxed flight cachet signed (1)	20
509	** 1924 Paris Olympics Se-tenant Pairs in a Block of 4 unh (4)	50	538	U 1967 Arms \$2,\$6 & \$10 Overprints SG 219/21 Fine Used. Very Scarce Cat £445 (3) PHOTO-PLATE 1	500
	COMORO ISLAND		539	C 1969 (13MR) Registered Cover with 2x 10c Definitives tied by 'Mauke' cancels. Nice registered label with violet cancel (1)	25
510	** 1981 Royal Wedding Set & Min Sheet unh (3+M/S)	25	540	C 1969 (27MY) Cover with 3x Adhesives tied by 'Tom Neale/Suwarrow' cds to NZ with Rarotonga transit cds. also Support Biafra! cachet (1)	25
	CONGO		541	C 1970 (12FE) Registered Cover to NZ with '67 18c (1/9) SG 225 tied by 'Palmerston/Cook Islands' cds to NZ. Rarotonga reg label (1)	25
511	** 1981 Royal Wedding Set & Min Sheet unh (3+M/S)	20	542	C 1973 (1DE) Inaugural Jet Service/Rarotonga-Auckland First Flight cacheted on Card (1)	10
	COOK ISLANDS		543	C 1975 \$4,\$6,\$8,\$10 Shell Definitives on individual Registered Covers to NZ (4)	50
512	C 1892 (19AP) 1d Federation Printed Postcard cancelled with boxed violet 'Post Office/Cook Islands' cancels. Folded and with light staining (1)	100	544	U Atiu JL 1 24 full cds on 1d Dom SG 47 cds on piece (1)	20
513	U 1892 1 1/2d Federation SG 2 postmarked with 'RAROTONGA' Obliterator cancel. Full Strike. The stamp lightly aged on the back (1) PHOTO-PLATE 1	40	545	U DANGER ISLAND 27 AU 36 full strike on piece tying 4d Pictorial SG 110 (1)	20
514	U 1892 10d Federation SG 4 cancelled with 'Cook Islands/PO/Rarotonga' violet handstamp. The stamp torn and repatched (1)	50	546	U MANGAIA part English cds FE 6 06 on 1d Makea SG 29. Has a short corner at top left (1)	10
515	U 1892 2 1/2d Federation SG 3 postmarked with 'Rarotonga 7 AP 95' coin cds. Has a blunt bottom left corner. Minor perf staining (1)	25	547	U Manihiki 19 NO 26 cds tying 1d Wharf Pictorial cds (1)	10
516	C 1894 (12SP) Uprated 1d Makea Printed Postcard with additional 1 1/2d Mauve Makea Posted at Rarotonga to Tasmania. Backstamped Launceston & New Norfolk cancels. Fine item (1) PHOTO-PLATE 4	300		CYPRUS	
517	C 1896 (14NO) Long Cover with 2 1/2d Makea SG 16 tied by Rarotonga double circle cds to England. On the back has 2x 'Government of the Cook Islands' cachets on the seals of the envelope. Backstamped Auckland & Leicester cancels. The Cover has slight damaged corners and odd tears. Also a light fold. (1) PHOTO-PLATE 4	300	548	* 1881 QV 1/2pi Emerald-Green SG 11 Good Mint Cat £180 (1)	200
518	U 1902 1/- Torea P11 SG 36 postmarked 'Atiu MY 28 18' fiar strike. Has rough perfs at base. Cat £80 (1) PHOTO-PLATE 1	50	549	* 1881 QV 6pi Olive-Grey SG 15 Mint No Gum Cat £1800 (1) PHOTO-PLATE 1	500
519	U 1913/19 1 1/2d Makea P14x15 SG 43 postmarked with part 'Auckland/Loose Letters' 8 OC 16 cds (1)	20	550	* 1904/10 KEVII Definitives Set complete except for SG 63 30pa SG 60/62 & 64/71 Good Mint Cat £350 (11) PHOTO-PLATE 1	400
520	U 1924/27 1d Wharf Pictorial SG 82 2x examples with part shipmail 'dumb' cancels (2)	20	551	U 1934 Pictorials Set SG 133/43 Fine Used Cat £170 (11)	200
521	C 1937 (25NO) Cover to NZ with 1d Coronation tied by 'MITIARO/COOK ISLANDS' cds (1)	50		CZECHOSLOVAKIA	
522	C 1937 (30NO) Cover with '37 Coronation Set tied by 'Marine Post Office/RMMS Aorangi' 2 fair strikes to England (1)	75	552	* 1923 5th Anniv Republic Set SG 230/33 Mint with heavier hingeing (4)	20
523	C 1938 (25JA) KGVII Printed Cover with 1d Coronation tied by 'DANGER ISLAND' cds to USA. Minor crease. 2 strikes (1) PHOTO-PLATE 4	100		DJIBOUTI	
524	C 1944 (25NO) First Flight Cover - Rarotonga-NZ. NZAMC #252b addressed to Nukualofa (with back-stamp) (1)	50	553	** 1983 50th Anniv Air France Min Sheet unh (1)	50
525	C 1946 (4JE) Cover with Peace Set tied by 'Wellesley Street Parcels' cds. Interesting. Light strikes (1)	50		DOMINICA	
526	C 1946 Cover to USA with '40 3d Provisional tied by a very light 'Mauke' cds. Has East Dover US receiving JL 24 1946 cds. light ageing (1)	30	554	* 1874 QV 1d Lilac SG 1 Good Mint Cat £150 (1)	150
527	C 1947 (26AP) Registered Wells Cover with Peace Set tied by 'Mauke' cancels. Also the registration label cancelled (1)	50	555	* 1877/79 QV 6d Green SG 8 Good Mint Cat £170 (1)	170
			556	* 1886/90 QV 1/- Dull Magenta SG 26 Good Mint Cat £200 (1)	200
			557	* 1903/07 KEVII 5/- Black & Brown SG 36 Good Mint Cat £110 (1)	110

LOT		NZ\$	LOT		NZ\$
558	* 1923/33 KGV Definitives Part Set to 2/- SG 71/82 Good Mint Cat £100 (14)	100	582	** 1984 10p, 20p and £1 Self Adhesive Parcel Labels unh (3)	25
FALKLAND ISLAND DEPENDENCIES			FIJI		
559	U 1933 (2JA) Centenary British Administration 1d & 2d values on pieces tied by South Georgia cancels. Light staining with a light crease on the 2d. SG Z55 & Z57. Cat £62.50 (1)	50	583	* 1874 2c on 1d Blue SG 16 Mint with rough/blunt perfs Cat £1100 (1) PHOTO-PLATE 1	500
560	U 1933 (2JA) Centenary British Administration 3d Map tied by South Georgia cds on piece SG Z58 with minor staining. Cat £60 (1)	50	584	C 1900 (20AU) Registered Cover with 2d Pictorial Strip of 3 tied by PO Suva/Fiji cds to Victoria. Backstamped Registered Melbourne 31/8/00 cds. Minor creasing and slight staining (1) PHOTO-PLATE 4	250
561	U 1933 (2JA) Centenary British Administration 4d South Georgia SG Z49 tied by 'South Georgia cds on piece with minor staining. Cat £45 (1)	40	585	C 1900's OHMS Govt Printing Office Front cancelled by 'Sunburst' cancel to Levuka (1)	25
562	U 1933 Centenary British Administration 1/- Government House SG Z61 tied on piece by South Georgia cds. Minor staining plus damage at top to the stamp. Cat £190 (1)	25	586	C 1905 (13SP) Picture Postcard (Fijian Chief's House' b&w with KEVII 1d tied by light 'Nausori PO cds to NZ. Has Waipawa receiving cds.(1)	25
563	C 1948 (22FE) Cover with 4d Map Definitive SG G5 tied by 'Falkland Island/Graham Land/Dependency' violet cds to Port Stanley. Light crease (1)	30	587	C 1907 (17MY) Commercial Printed Cover (Hedemann & Co, Levuka, Fiji) to USA with KEVII 2 1/2d SG 107 tied by 'Levuka/Fiji' cds. Backstamped GPO Suva & Canton/Ohio. Has a minor stain (1)	50
564	C 1956 (30JN) Printed 'The Royal Society Antarctic Expedition 1955-6/Cover carried by SS Tottan' with QE 1 1/2d, 2 1/2d & 6d Ship Definitives tied by International Geophysical Year Expedition cds to England. Minor spotting (1)	25	588	C 1910 (31AU) NZ Steam Ship Co envelope to NZ with KEVII 1/2d to 6d values (7 different) tied by Suva machine cancels. Cover has minor staining. Roughly opened (1)	50
565	C 1957 (1JA) Cover with 2 1/2d Trans-Antarctic Expedition SG G42 tied by 'Signy Island/South Orkneys' cds to NZ (1)	20	589	C 1911 (30JA) 1/2d KEVII Printed Postcard cancelled by 'PO BA' cds to a local address. The card lightly aged (1)	25
566	C 1957 (27JA) Cover with Trans-Antarctic Expedition Set tied by 'Shackleton' cds to England. Signed by V Fuchs (1)	30	590	C 1922 (21DE) Cover to England with KGV 1d Red Pair tied by 'PO Levuka/Fiji' cds. Backstamped GPO Suva & London cancels. Light staining (1)	40
567	C 1957 (FE8) Formular Air Letter with '54 1/2d, 2 1/2d & 3d Ship Definitive values tied by 'Base W/Grahamland' cancels to London (1) PHOTO-PLATE 5	50	591	C 1930 (14JY) Fiji Airlines First Flight Lautoka to Suva Printed Cover with KGV 2 1/2d value (1)	50
568	C 1958 (21JA) Cover with '56 Trans-Antarctic Expedition Set tied by 'Anvers Island/Grahamland' cancels. A little overinked (1)	25	592	C 1931 (23SP) Registered Iremonger Cover with KGV 1/2d, 1d, 1 1/2d & 2d values all cancelled by 'PO Val Vala' Manuscript cancels plus 'Savu Savu East' cds to England. Backstamped Suva Registered. Minor staining. Very Scarce PO Marking (1) PHOTO-FRONT COVER	500
569	C 1958 (7DE) Cover with '54 2 1/2d Ship Definitive tied by 'Admiralty Bay/South Shetlands' cds to Port Stanley (1)	20	593	C 1931 (8JL) Shipmail Cover to England with KGV 1/2d Green Pair & 1d Violet tied by 'Packet Boat' hand-stamp in black. Also 'Marine Post Office/RMS Makura' cds. Nice item (1) PHOTO-PLATE 5	100
570	C 1958 (JA17) Cover with 3d Trans-Antarctic Expedition SG G43 tied by 'Base J' cds to England (1)	30	594	C 1932 (3SP) Cover endorsed 'Per Captain Feulous Seaplane' Pilot signed. Has KGV 2d, 1d & 1 1/2d values addressed to BNZ, Suva. (1) PHOTO-PLATE 4	150
571	C 1959 (13JY) Cover with '56 6d Trans-Antarctic Expedition SG G44 tied by 'Base Z/Halley Bay' cds to Port Stanley (1)	30	595	C 1933 (27MR) Printed Fiji Airways Ltd Suva to Taveuni. Backstamped Waiyevo. with KGV 1 1/2d & 1/2d tied by Suva machine cancel (1)	50
572	C 1961 (FE3) Shipmail Cover with boxed 'RRS John Briscoe/Port Stanley' cachet. Has '56 2d Ship Definitive Pair SG G29 tied by 'Deception Islands/South Shetlands' cds to England (1)	25	596	C 1933 (3JL) Cover with KGV 2d tied by 'Rotuma' cds to Suva. Commercial Cover (1)	50
573	U 1993 Centenary British Administration 6d Whale SG Z60 tied on piece by South Georgia cds. Minor staining. Cat £170 (1)	150	597	C 1935 (29JE) Shipmail Cover to England with KGV 1/4d, 1d & 2d values tied by 'Marine Post Office/RMS Niagara' cancels. Minor staining. Has 3 strikes (1)	100
FALKLAND ISLANDS			598	C 1937 (11NO) Shipmail Cover to NZ with '37 3d Coronation tied by 'Wavyline' Shipmail cancel. Also 'Marine Post Office/RMMS Aorangi' cds. Minor creasing (1)	75
574	* 1878/79 QV 1d Claret SG 1 Mint No Gum Cat £750 (1) PHOTO-PLATE 1	500	599	C 1937 (12MY) Registered FDC with Coronation Set tied by Savu Savu East cds to England (1)	20
575	* 1878/79 QV 1d Claret SG 1 Mint with blunt perf and top right corner Cat £750 (1)	250	600	C 1937 (22FE) Shipmail Cover bearing US 1c & 2c Pair of Commemoratives tied by 'Suva' cancels to USA. Has boxed black 'Paquebot' handstamp. No backstamp. Also 'Posted On Board/M/Y Stella Polaris' violet cachet. Fine item (1) PHOTO-PLATE 4	100
576	* 1882 QV 4d Grey-Black SG 6 Mint with bottom Imperf Margin. Faint gum ageing at top Cat £850 (1)	250	601	C 1937 (32NO) Cover to NZ with '37 3d Coronation tied by light 'Shipside/Suva' plus similar cds. Also unstamped Samoa 1d '35 Pictorial Pair. No backstamps. Scarce cancel (1) PHOTO-PLATE 4	150
577	* 1891/02 QV 1d Orange Red-Brown SG 18x Wmk Reversed Good Mint Cat £375 (1)	250	602	C 1938 (5AP) Printed Registered FDC with 1/2d, 1d, 1 1/2d & 2d Pictorials tied by Nausori cds (1)	25
578	C 1904 (OC10) Registered Cover to London with KEVII 1/2d, 1d & 2 1/2d values tied by 'Falkand Islands' cds. Has Crown/Registered black handstamp. The address has been partially excised. No flap (1) PHOTO-PLATE 4	150	603	C 1939 (20OC) 2nd South Pacific Survey Flight Cover Fiji-Tonga NZAMC #210g with KGV 1 1/2d value. Fine & Scarce (1) PHOTO-PLATE 4	250
579	C 1912 (DE28) QV 1/2d Printed Postcard cancelled with 'FI' Obliterator to Leipzig, Germany. Also 'Falkland/Islands' cds. Faint ageing. Very Scarce (1) PHOTO-PLATE 4	300	604	C 1940's Stampless OAS Cover with violet 'NZE/Field/Post Office' cachet. Has Censor F27 triangular cachet to NZ. Has light ageing (1)	50
580	C 1935 (18DE) Registered Cover to Canada bearing 1d, 2 1/2d & 4d Vertical Pairs tied by Port Stanley cancels (1)	25	605	C 1941 (14NO) First Transpacific Flight Cover - Suva to Honolulu with violet cachet (1)	50
581	C 1966 (JA24) Plain FDC 2/- Churchill SG Z26 tied by Fox Bay cds (1)	10			

LOT			NZ\$	LOT			NZ\$
606	C	1941 (14NO) First Transpacific Flight Cover Suva to Canton Island with violet cachet. (1)	50	630	C	1964 (11AP) Cover with KGV1 1 1/2d Canoe Pair tied by 'Postal Agency/Visoqo/Fiji' violet handstamp to NZ. Believed from Tau Post Office. Backstamped Labasa (1)	25
607	C	1941 (17NO) Commercial Cover with KGV1 2 1/2d on 2d tied by 'PO Vatukoula' cds. On the reverse has a single 'Fiji Bomber Fund' Cinderella untied on the reverse. (1)	50	631	C	1964 (16MR) Cover with '63 3d South Pacific Games stamp tied by oval 'Fiji Post Office/Oneata/Savings Bank' cachet plus Suva cds to NZ (1)	25
608	C	1941 (21DE) Printed YMCA On Active Service Printed Cover to NZ with KGV1 1/- & 2d values tied by 'NZE/B/Post Office' cds. Censor No 17 cachet signed (1)	75	632	C	1964 (20MR) Cover with '63 3d South Pacific Games tied by 'Moce Postal Agency' Manuscript cancel plus Suva cds to NZ. (1)	25
609	C	1943 (NO) Stampless OAS National Patriotic Fund Board env to NZ with partial 'RNZAF/A/NZAPO cds. Censor No 50 cachet. Paper adhesion on the back (1)	50	633	C	1964 (26OC) Cover with QE 2d+1d Definitives tied by 'Postal Agency/Visoqo/Fiji' handstamp to England (1)	20
610	C	1944 (17AP) Censored Cover to Australia with KGV1 2 1/2d Definitive tied by 'Richmond' manuscript cancel. White censor '3 Opened by Censor' tape tied by boxed violet censor. Has a light vertical crease (1) PHOTO-PLATE 4	100	634	C	1964 (30NO) Cover with '63 3d South Pacific Games stamp cancelled by 'Komo Postal Agency' Manuscript cancel plus Suva cds to NZ. Fine item (1)	25
611	C	1944 (5FE) OHMS Western Pacific High Commission, Suva Printed Long Cover addressed to 'The General Secretary, Methodist Missionary Society of NZ, Probert Chambers, Auckland'. Posted at Suva with violet Western Pacific High Commission cachets. No backstamps (1)	50	635	C	1964 (3JA) Cover with '63 3d South Pacific Games stamp tied by 'Lomawai' violet handstamp plus Suva cds to NZ. (1)	25
612	C	1945 (26MY) Cover to NZ with KGV1 6d Violet-Black Die 2 SG 261a plus Pitcairn island KGV1 3d both tied by Suva cancels. No backstamps and light staining. Unusual usage (1) PHOTO-PLATE 4	75	636	C	1964 (4AU) Scout Jubilee Jamboree Printed Cover with Scout Pair tied to NZ. Has oval violet 'Colony Hgtrs/Boy Scouts Ass. Suva' cachet. Thematic Cover. (1)	20
613	C	1945 (2NO) Cover with KGV1 1/2d & 1d Pair Posted at Suva to Richmond. Has violet boxed 'Help/Mosquito Control' cachet. No backstamps Thematic Cover (1)	30	637	C	1964 (9NO) Cover to England with QE 1d+2d Definitives cancelled by 'PA Ellington' Manuscript cancel plus Suva cancels. Fine item 91)	30
614	C	1946 (29AU) Chris Hedstrom Ltd 2d + 3d Red Metred Cover addressed to R & W Hellaby Ltd, Auckland. Commercial (1)	25	638	C	1964 924FE) Cover with '63 3d South Pacific Games stamp tied by 'Postal Agency/Nasorowaqa/Fiji' violet handstamp to NZ (1)	20
615	U	1947 'Fiji Gifts To Britain' Cinderella label cancelled. Scarce (1) PHOTO-PLATE 1	25	639	C	1965 (10SP) Cover to NZ with 'Postal Agency/Navutulevu' violet handstamp on the back. (1)	20
616	C	1947 (15MR) First Flight Cover Suva-Labasa carried by RNZAF Flying Boat Catalina. Minor staining (1)	50	640	C	1965 (12JY) Cover with '65 3d ITU Pair cancelled by 'Korovisilou' Manuscript cancel plus Suva cds to NZ. (1)	25
617	C	1947 (26MY) Cover with KGV1 1/2d & 1d values tied by violet 'Nadi Airport' First Day cachet. Signed by the Postmaster (1) PHOTO-PLATE 4	75	641	C	1965 (12OC) Cover with QE 6d Definitive tied by 'Yasawa-I-Rara' Postal Agency plus Lautoka cds to NZ (1)	20
618	C	1947 (8SP) OHMS Printed Cover for Money Order Advances addressed to 'The Postmaster of Apia, Samoa. Has 'MOO/Suva/Fiji' cds Backstamped Apia. (1)	50	642	C	1965 (15MR) Cover with QE 2 1/2d+1/2d Definitives tied by 'P A Votualevu' Manuscript cancel to England. Nice item (1)	30
619	C	1948 (16SP) Registered Cover with KGV1 3d & 5d Definitives tied by 'Buca Bay' cds (1)	30	643	C	1965 (16JA) Cover with QE 2d+1d Definitives tied by 'Vuna Village' Manuscript cancels to England. Nice item (1)	25
620	C	1948 (17DE) Registered FDC with 5/- Silver Wedding tied by 'Nadi Airport' cds (1)	25	644	C	1965 (19JY) Cover with '65 3d ITU tied by 'Raku Kadavulevo/School Lodoni' oval handstamp undated plus Suva cds to NZ. Nice item (1)	25
621	C	1949 (4MR) Shipmail Cover with NZ KGV1 1 1/2d Red Pair tied by Suva/Fiji cds. Has light violet 'Paquebot' & 'Pursers Office/RMS Aorangi' cachet to NZ. Fine item (1)	50	645	C	1965 (20FE) QE 10d Aerogramme cancelled by 'Momi' Manuscript cancel plus Lautoka cds to England (1)	25
622	C	1950 (19JE) Registered Roger Wells Cover with '46 Peace pair & KGV1 1/2d Definitive Pair tied by 'PO Wainunu' Straight-Line violet handstamp to England. Backstamped Suva & Levuka cancel (1) PHOTO-PLATE 4	75	646	C	1965 (20JA) Cover with QE 2 1/2d+1/2d Definitives cancelled by 'PA Wainibuku' Manuscript cancels plus Suva cds to England. Nice item (1)	30
623	C	1951 (31 AU) Fiji Airlines First Flight Cover Suva to Lautoka. Signed by F Ladd (1)	50	647	C	1965 (21MR) Cover with QE 1/2d Pair & 2d Definitives tied by 'Postal Agency/Kioa Island' Manuscript cancel to England. Nice item (1)	30
624	C	1951 (31AU) Fiji Airlines First Flight Cover Suva-Nadi airport. Signed by F Ladd (1)	50	648	C	1965 (26FE) Cover with QE 2 1/2d+1/2d Definitives tied by 'Caubati Postal Agency' Manuscript cancels plus Suva cds to England (1)	25
625	C	1952 (29AU) Cover with KGV1 1/- & 2/6 Pictorials Posted at Suva and sent for 'Australia-South Africa' First Flight Cover and addressed to Mauritius. Has violet 'Undelivered For Reason Stated' boxed cachet. (1)	30	649	C	1965 (27FE) Cover with QE 1/2d+2d Definitives both cancelled by 'Bucaisu' Manuscript cancels to England. Has Postage Dues T.8d with GB 6d & 2d Dues tied. (1)	30
626	C	1960's Registered Cover to NZ with QE 6d 2x Definitives tied by 'Postal Agency/Navutulevu' violet handstamps (1)	25	650	C	1965 (30AU) Cover with QE 2 1/2d+1/2d Definitives cancelled by 'Nacula/Yasawa' Manuscript cancel plus Lautoka cds to England. Nice item (1)	30
627	C	1962 (18JA) Newspaper Wrapper with QE 1d stamp Posted at Suva to NZ (1)	20	651	C	1965 (4AU) Cover with '65 3d ITU 2x stamp tied by boxed 'Waimotu' Postal Agency cancels to NZ (1)	20
628	C	1963 (16DE) BUA Postal Agency cachet tying 3d First South Pacific Games plus 'Nabouwalu' cds to NZ (1)	25	652	C	1965 (9OC) OHMS labelled Cover to NZ Posted at 'Nabouwalu' (1)	20
629	C	1963 (24OC) Cover with '63 3d South Pacific Games stamp tied by 'Naroi, Moala Postal Agency' violet handstamp plus Suva cds to NZ (1)	20	653	C	1966 (11JL) OHMS Printed Aerogramme cancelled by 'Postage Paid In Cash/Suva-Fiji' red cds with 'On Postal Service' & 'Chief Postmaster' cachets to NZ (1)	25
				654	C	1966 (14JA) Cover with QE 6d Definitive tied by 'Mobile POSB/Lautoka' cds to NZ (1)	20
				655	C	1966 (20JU) Souvenir South Pacific Cruise Shipmail Printed Cover bearing NZ '51 2d Yachting Health Pair tied by boxed 'Paquebot' handstamp plus Suva cds. Has 'M.V. Oriental Queen' blue cachet. Nice item (1)	25

LOT			NZ\$	LOT			NZ\$
656	C	1967 (MR) OHMS Cover to NZ with violet oval 'Commissioner of Labour/Suva/Fiji' cachet plus light 'Postage Paid In Cash/Suva' cds (1)	20	688	**	2000 Olympic Games Sydney Set unh (4)	10
657	C	1968 (20AP) Inaugural First Flight Cover Fiji to Nauru Printed Cover with boxed violet cachet (1)	20	689	**	2000 Sesame Street Sheetlet of 9 plus 2 Min Sheets unh (9+2M/S)	25
658	C	1968 (5JU) Formular 40th Anniversary First Flight USA-Australia Kingsford Smith with '68 Kingsford Smith 40th Anniv set of stamps tied. Has cachet on the back. (1)	20	690	**	2001 Jungle Fowl of Fiji Min Sheet unh (1)	15
659	C	1968 (AU1) QE 3d+9d Registered Printed Envelope Posted at 'Qarani' to NZ. Has in manuscript 'Compulsory registration found in posting box' in red - Tax 1/- with Suva registration label and cds. Nice item (1)	50	FRANCE			
660	U	1968 Definitives Set SG 371/87 FU (17)	25	691	U	1849/52 1f Red Ceres SG 19 with 4 Good to Large Margins Cat £1000 (1) PHOTO-PLATE 1	500
661	C	1969 (17MY) Cover with 9c & 3c QE Definitives tied by 'Newtown Postal Agency' straight line handstamp to NZ (1)	20	692	*	1849/52 40c Orange Ceres SG 14 Mint with 4 Fine Margins Scarce Cat £5000 (1) PHOTO-FRONT COVER	2500
662	C	1969 (23MY) Cover with 9c & 3c QE Definitives tied by oval 'Nabau District School/Nakorotubu/Ra' violet cachets to NZ plus Raki Raki cds (1)	20	693	*	1849/52 40c Red Orange Ceres SG 15 Mint with 4 Margins. Scarce Cat £6000 (1) PHOTO-PLATE 1	3000
663	C	1969 (8MR) Cover with QE 3c & 9c Definitives with 'Lomary' straight line handstamp and tied by Suva cds (1)	30	694	U	1852/53 10c Yellow-Bistre SG 37a Very Good Used with 4 Margins. Has a dealer's mark on the back. Cat £750 (1)	375
664	C	1969 (AP) Cover with 2d Airmail & QE 6d Definitive tied by 'Postal Agent/Nasarawaga' straight line violet handstamp to NZ. (1)	25	695	*	1852/53 Imperf 25c Blue SG 39 Mint Hinged with 4 Close to Good Margins Cat £3750 (1) PHOTO-PLATE 1	1900
665	C	1970 (25MY) Cover with 2c & 10c QE Definitives tied by oval 'Naitauba Island/Lau' handstamps to NZ (1)	20	696	*	1862 10c Bistre SG 91 Mint with some hingeing. Odd short perf Cat £2000 (1) PHOTO-PLATE 1	500
666	C	1970 (2OC) Uprated QE 3d & 9d Printed Envelope with 1d & 10c Definitives Posted at 'Saqani' with Savu Savu cds to NZ (1)	25	697	*	1863/70 10c Brownish Bistre SG 113 with part gum. Centred left Cat £325 (1)	100
667	C	1970 (6MY) Cover with 2c & 10c QE Definitives with 'Batiki' Manuscript cancel to NZ (1)	20	698	*	1863/70 40c Orange SG 119 Mint with minor gum ageing Cat £1000 (1) PHOTO-PLATE 1	500
668	C	1970 Cover with 2c & 10c QE Definitives tied by 'Fiji Post Office/Davieque/Savings Bank' violet handstamp to NZ (1)	20	699	*	1870/71 Imperf 40c Orange SG 177 Mint with 4 close to good Margins Cat £500 (1) PHOTO-PLATE 1	250
669	C	1971/72 Birds & Flowers Set on 4 unaddressed FDC's (4)	30	700	*	1871/76 80c Bright Carmine SG 208 Good Mint Centred to left Cat £900 (1) PHOTO-PLATE 1	450
670	C	1973 (13AP) Cover with '73 2c & 8c Rugby stamps tied by 'Lawaki' Manuscript cancels to NZ (1)	25	701	U	1928 10f on 90c Red Air SG 464 Nice Used Centred to top Cat £3250 (1) PHOTO-PLATE 2	1250
671	C	1973 (19OC) Cover with '73 2c & 8c Rugby stamps tied by violet 'Bukuya Postal Agency' handstamp to NZ (1)	20	702	U	1929 2f Exposition Le Havre Philatelique SG 470 Fine Used Very Scarce Cat £900 (1) PHOTO-PLATE 2	500
672	U	1975 Festivals of Joy 1975 Min Sheet SG MS 525 FU (1)	10	703	C	1958 (28SP) Printed First Flight Cover Paris to Bora Bora/Tahiti with boxed cachet (1)	25
673	**	1982 Royal Visit Pair in Plate Blocks of 2 plus Min Sheet unh (4+M/S)	10	704	**	1989 Bicentenary French Revolution 5th Issue Min Sheet unh (1)	12
674	U	1989 125th Anniv of the International Red Cross Set in Blocks of 4 Postmarked 1st Day of Issue 6th Feb 1989 FU (16)	35	705	U	1989 Bicentenary French Revolution Min Sheet 5th Issue Fine Used (1)	10
675	**	1989 Bicentenary of Captain Bligh's Boat Voyage Set unh (4)	20	706	**	1995 Bids Audubon Set unh (4)	15
676	**	1989 Corals Set unh (4)	15	707	**	1995 Europa Peace & Freedom unh (2)	10
677	**	1990 Stamp World London 91 Min Sheet SG MS 810 unh (1)	15	FRENCH ANTARCTIC TERRITORY			
678	U	1992 'Expo 92' Worlds Fair Spain Set FU (4)	30	708	C	1986 50th Anniv Death Jean Charcot Gutter Pair SG 214/15 FDC Unaddressed (1)	30
679	**	1992 Inter-Islands Shipping Set unh (4)	35	FRENCH POLYNESIA			
680	**	1993 75th Anniv of the Royal Airforce Set plus Min Sheet unh (4+M/S)	15	709	C	1965 50f ITU on Printed Registered FDC to NZ. Hand-addressed. Stamp Cat £65 (1)	100
681	**	1994 'Hong Kong 94' International Stamp Exhibition. Butterflies and 75th Anniv of the Royal Airforce Min Sheets SG MS 888/9 unh (2)	20	710	U	1965 Gauguin Museum Set SG 45/47 Fine Use Cat £62 (3)	75
682	U	1996 'China 96' 9th Asian International Stamp Exhibition Peking Set plus Min Sheet FU (4+M/S)	20	711	C	1974 65f UPU SG 188 on Printed FDC unaddressed (1)	40
683	**	1997/9 Birds 'Singpex 97' Stamp Exhibition and 'Ibra 99' Stamp Exhibition Min Sheets SG MS 976, 1049 unh (2)	15	712	C	1974 Paintings Polynesian Artists Set SG 189/93 Set on 5 Individual FDC's unaddressed. Stamps Cat £120 (5)	150
684	**	1998 Asian and Pacific Decade of Disabled People Set unh (4)	15	713	**	1977 Sailing Ships Set unh (4)	50
685	**	1998 Sperm Whales Set plus Min Sheet unh (4+M/S)	20	714	**	1978 20th Anniv of the 1st French Polynesian Stamps Min Sheet unh (1)	50
686	U	1999 30th Anniv of the 1st Manned Moon Landing Set plus Min Sheet FU (4+M/S)	15	715	**	1978 20th Anniv of the 1st French Polynesian Stamps Set unh (3)	45
687	U	1999 The Queen Mother's Century Set plus Min Sheet FU (4+M/S)	20	716	**	1978 50f 75th Death Anniv of Paul Gauguin SG 271 unh (1)	30
				717	**	1978 50f Papenoo Ground Receiving Station SG 278 unh (1)	15
				718	**	1978 80f World Telecommunications Day SG 272 unh (1)	15
				719	**	1978 Coral 1st Series Pair SG 274/5 unh (2)	10
				720	**	1978 Sea Shells 2nd Series Set unh (3)	20
				721	**	1978 Ships Set SG 284/7 unh (4)	35
				722	**	1979 100f Death Centenary of Sir Rowland Hill SG 306 unh (1)	10
				723	**	1979 150f International Year of the Child SG 300 unh (1)	10
				724	**	1979 200f 'Waiting for a Letter' (Painting by Gauguin) SG 301 unh (1)	40

LOT		NZ\$	LOT		NZ\$
725	** 1979 44f Tahiti and the Islands Museum SG 302 unh (1)	10	775	** 1985 550f Gauguin plus Label SG 447 unh (1)	30
726	** 1979 Aircraft 1st Series Set unh (5)	80	776	** 1985 Catholic Churches Set unh (3)	30
727	** 1979 Coral 2nd Series Pair unh (2)	10	777	** 1985 Costumes 3rd Series Set unh (3)	15
728	** 1979 Death Bicentenary of Captain Cook Pair SG 290/1 unh (2)	20	778	** 1985 Polynesian Faces 1st Series Set unh (3)	10
729	** 1979 Flowers 3rd Series Pair unh (2)	15	779	** 1985 Tahiti in the Olden Days 1st Series Set unh (3)	10
730	** 1979 Landscapes Set unh (6)	20	780	** 1986 150f 'Stockholmia 86' International Stamp Exhibition plus Min Sheet SG 488/9 unh (1+M/S)	25
731	** 1979 Sea Shells 3rd Series Set unh (3)	10	781	** 1986 300f 1st International Marlin Fishing Contest SG 476 unh (1)	10
732	** 1979 Traditional Dancing Costumes Set unh (3)	20	782	** 1986 400f Arrival of Sailing Ships 1880 SG 484 unh (1)	20
733	** 1980 150f 50th Anniv of Matisse's Visit to Tahiti SG 320 unh (1)	20	783	** 1986 Medicinal Plants 1st Series Set unh (3)	20
734	** 1980 3rd South Pacific Arts Festival Min Sheet unh (1)	35	784	** 1986 Polynesian Faces 2nd Series Set unh (3)	10
735	** 1980 3rd South Pacific Arts Festival Set unh (3)	15	785	** 1986 Protestant Church Set unh (3)	40
736	** 1980 500f 'Tehamana's Ancestors' Painting by Gauguin SG 329 unh (1)	50	786	** 1986 Tahiti in Olden Days 2nd Series Set unh (3)	10
737	** 1980 70f 'Sydpex 80' Stamp Exhibition Sydney SG 330 unh (1)	10	787	** 1986/7 Rock Carvings 1st and 2nd Series Pairs SG 480/1, 507/8 unh (4)	15
738	** 1980 77f 75th Anniv of Rotary International SG 321 unh (1)	10	788	P 1987 'Capex 87' International Stamp Exhibition Stamp and Min Sheet Deluxe Proofs on Card unh (2)	50
739	** 1980 Aircraft 2nd Series Set unh (4)	35	789	P 1987 'Soyez Mysterieuses' Deluxe Proof on Card unh (1)	30
740	** 1980 Birds 1st Series Set SG 331/3 unh (3)	20	790	** 1987 130f 'Capex 87' International Stamp Exhibition SG 509 unh (1)	15
741	** 1980 Fish 1st Series Set unh (3)	10	791	** 1987 130f 'Capex 87' International Stamp Exhibition Toronto plus Min Sheet SG 509/10 unh (1+M/S))	30
742	** 1981 100f 'The Gold of their Bodies' Painting by Gauguin SG 342 unh (1)	25	792	** 1987 350f Centenary of the Broche Army Barracks in Gutter Pair plus Label SG 506 unh (2)	40
743	** 1981 18th Century Paintings Set unh (4)	45	793	** 1987 600f 'Soyez Mysterieuses' (Wood Sculpture by Gauguin) SG 520 unh (1)	30
744	** 1981 200f 1st International Pirogue Championship SG 349 unh (1)	20	794	P 1987 Catholic Missionaries Set Deluxe Proofs on Card unh (3)	75
745	** 1981 300f 20th Anniv of the 1st Men in Space SG 345 unh (1)	15	795	** 1987 Catholic Missionaries Set in Gutter Pairs with Labels and Traffic Lights unh (6)	50
746	** 1981 Birds 2nd Series Set unh (3)	15	796	** 1987 Catholic Missionaries Set unh (3)	25
747	** 1981 Fish 2nd Series Set unh (3)	20	797	P 1987 Centenary of the Broche Barracks Deluxe Proof on Card unh (1)	30
748	** 1981 Folklore Set unh (3)	15	798	** 1987 Crustaceans Set unh (3)	15
749	** 1981 French Polynesian Islands 1st Series Set unh (3)	25	799	P 1987 Medicinal Plants 2nd Series Set Deluxe Proofs on Card unh (3)	75
750	** 1982 150f 'Philexfrance 82' International Stamp Exhibition plus Min Sheet unh (1+M/S)	55	800	** 1987 Medicinal Plants 2nd Series Set unh (3)	15
751	** 1982 19th Century Paintings Set unh (4)	35	801	P 1987 Musical Instruments Set Deluxe Proofs on Card unh (3)	75
752	** 1982 200f Centenary of the Discovery of the Tubercle Bacillus SG 363 unh (1)	15	802	** 1987 Polynesian Faces 3rd Series Set unh (3)	10
753	** 1982 Birds 3rd Series Set unh (3)	20	803	P 1987 Rock Carvings 2nd Series Pair Deluxe Proofs on Card unh (2)	25
754	** 1982 Fish 3rd Series Set unh (3)	10	804	P 1987 Tools and Weapons Set Deluxe Proofs on Card unh (3)	75
755	** 1982 French Polynesian Islands 2nd Series Set unh (3)	10	805	** 1987 Tools and Weapons Set unh (3)	15
756	** 1983 100f 'Brasiliana 83' International Stamp Exhibition plus Min Sheet unh (1+M/S)	20	806	** 1988 400f 120th Anniv of the Point Lighthouse SG 531 unh (1)	45
757	** 1983 110f 'Bangkok 83' International Stamp Exhibition plus Min Sheet unh (1+M/S)	30	807	** 1988 Birth Centenary of Nordhoff and Hall (Authors) Pair in Gutter Blocks of 4 with Labels Listing Books Written SG 526/7 unh (8)	50
758	** 1983 20th Century Paintings Set unh (4)	25	808	** 1988 Medicinal Plants 3rd Series Set unh (3)	20
759	** 1983 600f 80th Death Anniv of Paul Gauguin SG 392 unh (1)	35	809	P 1988 Medicinal Plants Set Deluxe Proofs on Card unh (3)	75
760	** 1983 Fish 4th Series Set unh (3)	10	810	** 1988 Protestant Missionaries Set unh (3)	50
761	** 1983 Floral Headaddresses 1st Series Set unh (3)	20	811	** 1988 Sea Shells 1st Series Set unh (3)	10
762	** 1983 Polynesian Hats 1st Series Set unh (4)	10	812	P 1988 Tahiti in Olden Days 3rd Series Set Deluxe Proofs on Card unh (3)	75
763	** 1983/4 Costumes 1st and 2nd Series Sets SG 398/400, 427/29 unh (6)	20	813	** 1988 Tahiti in Olden Days 3rd Series Set unh (3)	20
764	** 1984 'Ausipex 84' International Stamp Exhibition Min Sheet unh (1)	50	814	** 1988 Tahitian Dolls Set unh (3)	10
765	** 1984 120f 'Ausipex 84' International Stamp Exhibition Gutter Pair with Label SG 430/1 unh (2)	20	815	** 1988 Tapa Cloth Paintings by Engdahl Set unh (3)	25
766	** 1984 20th Century Paintings Set unh (4)	20		GAMBIA	
767	** 1984 400f 'Woman with Mango' Painting by Gauguin SG 422 unh (1)	50	816	U 1874 QV 4d Pale Brown SG 6 Fine Used with 4 Good Margins Cat £225 (1) PHOTO-PLATE 2	225
768	** 1984 80f 'Espana 84' International Stamp Exhibition plus Min Sheet unh (1+M/S)	25	817	U 1874 QV 6d Blue SG 8 Fine Used with 4 Margins Cat £200 (1)	200
769	** 1984 Floral Headaddresses 2nd Series Set unh (3)	10	818	* 1898/02 QV Definitives Set SG 37/44 Good Mint Cat £130 (8)	130
770	P 1984 Polynesian Hats 2nd Series Deluxe Proofs Set on Cards unh (4)	100		GERMANY	
771	** 1984 Polynesian Hats 2nd Series Set unh (4)	10	819	* 1912 10pf,20pf & 30pf Semi-Official Airmails Good Mint Cat 70 Euros (3) PHOTO-PLATE 2	70
772	** 1985 130f 'Italia 85' International Stamp Exhibition plus Min Sheet SG 458/9 unh (1+M/S)	35	820	C 1925 (14 MY) Kusten-Segeiflug Printed Airmail Card with 5pf & 10pf Airm tied by special cancels (1)	40
773	** 1985 140f 5th International Coral Reefs Congress in Gutter Pair plus Label SG 451 unh (2)	25			
774	** 1985 250f International Youth Year plus Label SG 457 unh (1)	25			

LOT			NZ\$	LOT			NZ\$
821	C	1925 (3SP) Munich Exhibition Pair NVPH 370/1 tied on Picture Postcard (1)	30	850	U	1887/92 QV Jubilee 4 1/2d Green & Deep Bright Carmine SG 206a Good to Very Good Used Cat £650 (1)	150
822	C	1940 (23MR) Picture Postcard (Hitler & Goring) with 6pf Definitive tied. Fine Item (1)	50	851	*	1887/92 QV Jubilee Set Simplified SG 197/214 Mint with some hingeing. Cat £715 (14)	250
823	C	1949 (12SP) Printed Card with Opening of West Germany Parliament Pair tied by Bonn cds (2)	75	852	U	1902/10 KEVII £1 Dull Blue-Green SG 266 Very Good Used. Scarce Cat £825 (1) PHOTO-PLATE 2	500
824	C	(Berlin) 1951 Stamp Day Pair Mi 80/1 tied on Plain FDC. Cat 130 Euros (1)	50	853	*	1902/10 KEVII 2/6 Dull Purple SG 262 Good Mint Cat £350 (1)	250
825	*	Cinderella 1920's 9x Different State labels with black borders some Mint No Gum (9) PHOTO-PLATE 2	50	854	**	1902/10 KEVII 2d Grey-Green & Carmine SG 226 unh Cat £70 (1)	125
GIBRALTAR				855	**	1902/10 KEVII 3d Dull-Purple/Orange-Yellow SG 232a unh Cat £225 (1) PHOTO-PLATE 2	350
826	*	1886 QV 4d Orange-Brown SG 5 Good Mint Cat £190 (1)	200	856	U	1902/10 KEVII 5/- Bright Carmine SG 264 Very Good Used Cat £220 (1)	100
827	*	1886 QV 6d Deep Lilac SG 6 Good Mint Cat £300 (1) PHOTO-PLATE 2	300	857	**	1902/10 KEVII 5d Dull Purple & Ultramarine SG 242 unh Cat £65 (1)	100
GILBERT & ELLICE ISLANDS				858	C	1908 (JU2) Isle of Man Picture Postcard with GB KEVII 1/2d tied by 'Peel Camp/Douglas' cds (1)	25
828	U	1903 (JL17) NZ 1d Universal tied on piece by fine 'Fanning Island' H Class (English) cds (1) PHOTO-PLATE 2	30	859	U	1911/12 KGV 1/2d Bluish-Green SG 323 Very Good Used Cat £180 (1)	125
829	U	1911 Forged Surcharge - 2/- on 2 1/2d Blue 'Funafuti' Pal stamp with RPS London Certificate. Interesting item (1) PHOTO-PLATE 2	50	860	C	1912 (JY11) Mail Tag with KGV 1d Posted from Ilfracombe to NZ with 'Devonshire Cream from Ilfracombe' Silver Advertising Printed Folder with photos inside attached by red string. Interesting item (2)	100
830	U	1912 (MY17) NZ 1d Dominion on piece tied by a fine H Class (English) cds (1)	25	861	*	1913 KGV 2/6 Seahorse Waterlow SG 400 Good Mint Cat £300 (1)	200
831	U	1912 (MY17) NZ 2d KEVII tied on piece by 'Fanning Island' H Class (English) cds (1)	25	862	U	1914/18 WW1 Shipmail Cover with KGV 1d Red tied by large black 'Cross' handstamp. Has 'Passed By Ship's Censor' straight-line handstamp to Cheshire. Damaged at top to cover (1)	50
832	U	1937 (9JL) NZ '37 1d Coronation tied on piece by large 'Fanning Island' cds (1)	20	863	U	1924 1 1/2d British Empire Exhibition SG 431 tied on piece perfined 'G&M/Ld' Very good Used (1)	10
833	C	1941 (SP28) Printed YMCA/On Active Service Cover with US 20c Air tied by 'Canton Island/Canton Island' cds addressed to NZ. Has in manuscript at bottom left 'Censored RNZAF' (1) PHOTO-PLATE 5	100	864	*	1929 £1 PUC SG 438 Mint with a faint tonespot. Scarce Cat £750 (1) PHOTO-FRONT COVER	500
834	C	1962/65 6x Atom Bomb Test Covers, Christmas Island with 4x GB Covers tied by Field PO 142 cds plus one unclear and a postcard from 'Gan Island' dated 26/4/62 (6)	100	865	**	1935 2/- Silver Jubilee Booklet No 302 SG BB16 Good Mint Cat £90 (1)	90
835	C	1965 Pictorials Set on 3x Registered Covers undressed (3)	20	866	C	1969 (24SP) British Scientific Exploration Society/1st Anniversary Conquest of the Blue Nile Printed Cover with British Forces Postal Services cds. Has 'The Great Abbai Expedition/Main Base 1968' red cachet (1)	10
836	C	1967 (9JL) Roger Wells Cover with '66 3c on 3d Definitive tied by 'Christmas Island' cds. Has 'Fanning Island Plantation Ltd/Manager Washington Island' cachet on the back. (1)	30	867	C	1971 Loadrunner's Postal Service Strike Mail Set on FDC (1)	10
GILBERT ISLANDS				868	C	1971 London Parcel Delivery Service on 2 Covers (2)	10
837	C	1976 Definitives Overprinted Set on 2x Printed FDC's minor perf staining (2)	50	869	*	1982 Christmas Set stuck in Harrison & Sons Ltd Printed Folder (1)	10
838	C	1976 Pictorials Set SG 23/38 Fine Used (16)	25	870	*	1982 Darwin Centenary Set stuck in Harrison & Sons Printed Folder (1)	10
GREAT BRITAIN				871	*	1982 Theatre Set stuck in Harrison & Sons Printed Folder (1)	10
839	U	1840 QV 1d Grey-Black SG 3 (Letters HF) Plate 6 Fine Used with 4 Margins Cat £375 (1) PHOTO-PLATE 2	250	872	*	1982 Youth Organisations Set stuck in Harrison & Sons Printed Folder (1)	10
840	U	1840 QV 1d Grey-Black SG 3 (Letters SL) with 4 Clear Margins cancelled by Red Maltese Cross Cat £500 (1) PHOTO-PLATE 2	250	873	*	1983 British Army Set stuck in Harrisons & Sons Ltd Printed Folder (1)	10
841	U	1840 QV 1d Intense Black SG 1 (Letters OG) with 4 close to good margins tied on piece by heavish Black Maltese Cross. Cat £525 (1) PHOTO-PLATE 2	250	874	*	1983 British Fairs Set stuck in Harrison & Sons Printed Folder (1)	10
842	U	1840 QV 2d Blue SG 5 Fine Used with 4 Close Margins Cat £900 (1) PHOTO-PLATE 2	250	875	*	1983 Christmas Set stuck in Harrisons & Sons Ltd Printed Folder (1)	10
843	U	1840 QV 2d Blue SG 5 with 2 Margins postmarked by Red Maltese Cross cancel. Cat £900 (1)	200	876	*	1983 Engineering Achievements Set stuck in Harrison & Sons Printed Folder (1)	10
844	U	1867/80 QV 2/- Milky Blue SG 120b Very Good Used postmarked 'Glasgow JU 3 80' Cat £2000 (1) PHOTO-PLATE 2	500	877	*	1987 Europa British Architects in Europe Set stuck in Harrison & Sons Printed Folder (1)	10
845	*	1883/84 QV 3d Lilac SG 191 Fine Mint Cat £280 (1)	150	878	*	1987 Sir Issac Newton Set stuck in Harrison & Sons Ltd Printed Folder (1)	10
846	U	1883/84 QV 4d Dull Green SG 192 (with slight blunt perfs & a thin) plus 6d Dull Green SG 194 both perfined 'BP/Co.' Used with slightly heavier cancels. Stamps Cat £450 (2)	50	879	C	1988 Castles Printed FDC with typed address tied by Windsor Castle cds to NZ Cat £35 (1)	35
847	*	1883/84 QV 4d Dull Green SG 192 Good Mint Cat £580 (1) PHOTO-PLATE 2	300	880	*	1988 Welsh Bible Set stuck in Harrison & Sons Printed Folder (1)	10
848	*	1887.92 QV Jubilee 5d Dull Purple & Blue Die 1 SG 207 Good Mint Cat £800 (1)	400	881	C	1990 British Tunnelling Society Printed 'Service Tunnel Breakthrough/Folkestone' Cover signed with GB & French stamps tied (1)	20
849	*	1887/92 QV Jubilee 3d Purple/Orange SG 204 Good Mint Cat £800 (1) PHOTO-PLATE 2	750	882	C	1992 40th Anniv Accession Benham FDC with 'Carried on Board/The Queens Flight' cancel (1)	20
				883	C	1992 Castles 2nd Issue SG 1611/14 on Benham Printed FDC unaddressed (1)	35

LOT			NZ\$	LOT			NZ\$
884	C	1993 QE £10 High Value Definitive on Printed FDC Typed address. Cat £25 (1)	25	925	**	1998 80th Anniv of the Royal Air Force Set SG 774/9 unh (6)	10
885	C	1994 Opening of Channel Tunnel Pair Benham Silk Covers both with 'Through the Channel Tunnel/Trial/Lorry Shuttle Service' cancels (2)	40	926	U	1998 Maritime Heritage. Shipping Set FU (19)	60
886	C	1998 Diana princess of Wales Commemoration Benham Printed FDC (1)	20	927	**	1998 Maritime Heritage. Shipping Set SG 785/803 unh (19)	70
887	**	2003 Fruit & Vegetables Self-Adhesive Set in Pack (1)	20	928	U	1998 Millennium Tapestries Set FU (10)	15
888	**	Cinderella 1939 League of Nations 5/- & 10/- Booklets Complete with minor sticking of Panes in the 5/- Booklet. Scarce (2)	75	929	**	1998 Millennium Tapestries Set SG760/9 unh (10)	15
889	**	Cinderella 1994 'The Landmark Trust - Silver Jubilee' Sheetlet of 6 unh (1)	10	930	U	1999 175th Anniv of the Royal Lifeboat Institution Set FU (6)	10
890	*	Officials 1887/90 QV 1 1/2d Govt Parcels SG 065 Good Mint Cat £160 (1)	125	931	**	1999 175th Anniv of the Royal Lifeboat Institution Set SG 827/32 unh (1)	10
891	**	Postage Dues 1994 Crown Issue SG D102/110 unh (9)	50	932	**	1999 Bicentenary of the Royal Military Academy Sandhurst Set SG 838/43 unh (6)	15
		GREECE		933	U	1999 Bicentenary of the Royal Military Academy Sandhurst Set FU (6)	15
892	*	1900/01 25l on 40l Violet Olympic Games Scott 160a 'Double Surcharge' Good Mint Cat US\$900 (1) PHOTO-PLATE 2	500	934	**	1999 Life and Times of Queen Elizabeth the Queen Mother Set SG 817/26 unh (10)	15
		GRENADA				HONG KONG	
893	*	1913/22 KGV Definitives Set SG 89/101 Good Mint Cat £95 (10)	100	935	C	1937 (27MY) Airmail Cover with KGV 30c & 5c Definitives Posted at Victoria to Shanghai. Backstamped Shanghai 28 May 37. Written in Chinese. (1)	50
		GUERNSEY		936	C	1946 (25SP) Commercial Printed Airmail Cover with '46 \$1 Victory to London. Raddressed in England (1)	25
894	**	1979 £5 Definitive SG 198 unh (1)	20	937	C	1946 (5DE) Airmail Cover to NZ with '46 \$1 Victory tied. Minor creasing (1)	25
895	U	1984 Views Set SG 296/315 FU (25)	25	938	U	1948 Silver Wedding Pair Very Good to Fine Used Cat £131.50 (2)	150
896	**	1984 Views Set SG 296/315 unh (25)	30	939	**	1968 Printed Folder containing QE 10c,15c,20c,25c,30c,50c & \$1.30 Definitives plus '68 65c & \$1 Flower/Arms stamps unh (1)	50
897	U	1992 Christmas Sheetlet of 12 SG 593/604 FU (12)	10	940	**	1990 \$10 NZ 1990 Stamp Exhibition Min Sheet unh Cat £80 (1)	100
898	**	1992 Christmas Sheetlet of 12 SG 593/604 unh (12)	10	941	C	Postcards Early 5x Mint Cards, 3 of the Harbour, 1x Canton Mint. One card damaged. Interesting lot (5)	40
899	U	1992 Flowers Set SG 562/82a FU (24)	40			ICELAND	
900	**	1992 Horticultural Exports Set SG 562/582a unh (24)	50	942	C	1927 (SP) Cover to NZ with 35a Blue SG 154 tied by Reykjavik cds. Scarce destination mail. Cover lightly aged (1)	150
901	U	1993 24p Rupert and Friends plus Min Sheet SG 605/6 FU (1+M/S)	15			INDIA	
902	**	1993 24p Rupert and Friends plus Min Sheet SG 605/6 unh (1+M/S)	15	943	*	1911/22 KGV 5rs Ultramarine & Violet SG 188 Good Mint Cat £95 (1)	100
903	U	1996 Centenary of Cinema Set SG 711/5 FU (5)	10	944	**	1926/33 KGV 15r Blue & Olive SG 218w unh Cat £48 (1)	60
904	**	1996 Centenary of Cinema Set SG 711/5 unh (5)	10	945	*	Chinese Expeditionary Force 1914/22 KGV Set SG C23/34 Good Mint Cat £350 (11) PHOTO-PLATE 2	350
905	U	1996 Centenary of the Modern Olympic Games Set SG 705/9 FU (5)	10			ISRAEL	
906	**	1996 Centenary of the Modern Olympic Games Set SG 705/9 unh (5)	10	946	**	1989 Bicentenary French Revolution Min Sheet unh (1)	30
907	**	1996 Christmas Set (13p Values in Sheetlet of 12) SG 716/29 unh (14)	10	947	**	2006 Solar System Sheetlet of 6 unh (1)	10
908	U	1996 Christmas Set SG 716/29 FU (14)	10	948	**	2011 9s30 Admission of Israel to OECD with Tab SG 2122 unh (1)	10
909	**	1996 European Football Championships Set SG 696/03 unh (8)	10	949	**	2011 Children's Games Booklet (6 Self Adhesives) unh (1)	20
910	U	1997 Butterflies and Moths Set plus Min Sheet FU (4+M/S)	10	950	**	2011 Childrens Games Set with Tabs plus Self Adhesives unh (6)	15
911	**	1997 Butterflies and Moths Set plus Min Sheet SG 730/3, MS 734 unh (4+M/S)	15	951	**	2011 Israeli Record Albums Sheetlet of 12 unh (12)	15
912	U	1997 Christmas. Teddy Bears Set SG 747/52 FU (6)	10	952	**	2011 Israeli Soccer Legends Sheetlet of 10 unh (10)	10
913	**	1997 Christmas. Teddy Bears Set SG 747/52 unh (6)	10	953	**	2011 Rosh Hashanah Feast Set with Tabs unh (3)	10
914	U	1997 Golden Wedding Anniv of QE and Prince Philip Set FU (6)	10	954	**	2012 9s40 Senior Citizens Contribution to Israel SG 2184 unh (1)	10
915	**	1997 Golden Wedding of QE and Prince Philip Set SG 754/9 unh (6)	10	955	**	2012 9s50 50th Anniv of the Koren Jerusalem Bible SG 2193 unh (1)	10
916	U	1997 Methods of Communication Set SG 741/6 FU (6)	15	956	**	2012 Famous Women Pair with Tabs unh (2)	10
917	**	1997 Methods of Communication Set SG 741/6 unh (6)	10	957	**	2012 Festivals. Month of Tishrei Set with Tabs unh (3)	10
918	**	1997/8 Guernsey Scenes 1st and 2nd Series Self Adhesive Sets SG 737/9, 770/3 unh (7)	15	958	**	2012 Jewels of the Chosen Set with Tabs unh (4)	10
919	U	1997/8 Guernsey Scenes 1st and 2nd Series Sets FU (7)	15	959	**	2012 Tourist Attractions Self Adhesive Booklet unh (1)	20
920	U	1998 150th Anniv of the Cambridge Rules for Football Min Sheet FU (1)	10	960	**	2012 Tourist Attractions Set with Tabs plus Self Adhesives unh (6)	20
921	**	1998 150th Anniv of the Cambridge Rules for Football Min Sheet SG MS 780 unh (1)	10	961	**	2012 Wildlife Conservation Strip of 3 with Tabs unh (3)	10
922	U	1998 150th Anniv of the Introduction of the Christmas Tree Set FU (6)	15	962	**	2013 10s Year of Crystallography unh (1)	10
923	**	1998 150th Anniv of the Introduction of the Christmas Tree Set SG 810/5 unh (6)	15	963	**	2013 9s50 Israeli Customs Directorate SG 2205 unh (1)	10
924	U	1998 80th Anniv of the Royal Air Force Set FU (6)	10	964	**	2013 Aviation in Israel Booklet (6 Self Adhesives) unh (1)	15

LOT		NZ\$	LOT		NZ\$
965	** 2013 Aviation in Israel Set with Tabs plus Self Adhesives unh (6)	15	1000	** 2011 60th Anniv of Iwati Local Government Sheetlet of 5 unh (5)	20
966	** 2013 Israeli Achievements. Cardiology Set with Tabs unh (3)	10	1001	** 2011 60th Anniv of Shiga Local Government Sheetlet of 5 unh (5)	20
967	** 2013 Postal Vehicles in Eretz Israel Imperf Min Sheet unh (1)	15	1002	** 2011 60th Anniv of Toyama Local Government Sheetlet of 5 unh (5)	20
968	** 2013 Taking Vultures under our Wing 1st and 2nd Series with Tabs SG 2206, 2208/9 unh (3)	10	1003	** 2011 80th Anniv of Tokyo International Airport Sheetlet of 10 unh (10)	40
969	** 2013 Tel Aviv Multinational Stamp Exhibition. Birds of Prey Prestige Booklet unh (1)	25	1004	** 2011 Centenary of the Japanese Sports Association Sheetlet of 10 SG 4729/38 unh (10)	40
970	** 2013 Tel Aviv Multinational Stamp Exhibition. Visit Israel Prestige Booklet unh (1)	30	1005	** 2011 Constellations 1st Series Self Adhesive Sheetlet of 10 unh (10)	40
971	** 2014 9s60 75th Anniv of Resistance Radio Broadcasts unh (1)	10	1006	** 2011 Edo Famous Places and Ukiyo-e Paintings Sheetlet of 10 unh (10)	40
972	** 2014 Ancient Erosion Craters Set with Tabs unh (3)	10	1007	** 2011 Harmony with Nature Strip of 5 unh (5)	20
973	** 2014 Israeli Sign Language Booklet (20 Self Adhesives) unh (1)	25	1008	** 2011 Hello Kitty and Dear Daniel Greetings 2 Self Adhesive Sheetlets of 10 unh (20)	80
974	** 2014 Israeli Sign Language Strip of 5 with Tabs plus Self Adhesive Strip of 5 unh (10)	20	1009	** 2011 Heroes of Animation Sheetlet of 10 SG 4678/87 unh (10)	40
975	** 2014 Landmarks Strip of 5 with Tabs unh (5)	10	1010	** 2011 Higashi Nihon Earthquake Strip of 5 SG 4693/7 unh (5)	25
976	** 2014 Non Olympic Sports Set with Tabs unh (3)	15	1011	** 2011 Hokkaido Autumn to Winter Sheetlet of 10 SG 4896/05 unh (10)	40
ITALY			1012	** 2011 Hometown Festivals 7th Series Sheetlet of 10 unh (10)	40
977	* 1865 20c on 15c Surcharge SG 17 Mint with a short perf at base. Cat £900 (1) PHOTO-PLATE 2	300	1013	** 2011 Hometowns. Koshinetsu Sheetlet of 10 SG 4978/87 unh (10)	40
978	* 1879/82 20c Orange SG 33 Mint with a paper hinge Cat £550 (1)	200	1014	** 2011 International Year of Forests Sheetlet of 10 unh (10)	25
979	* 1879/82 25c Blue SG 34 Mint with minor blunt perfs Cat £950 (1) PHOTO-PLATE 2	400	1015	** 2011 Japanese Mountains 1st Series Sheetlet of 10 unh (10)	40
980	U 1879/82 30c Brown SG 35 tied on piece Fine & Scarce Cat £2500 (1) PHOTO-PLATE 2	1000	1016	** 2011 PhilaNippon International Philatelic Exhibition Souvenir Folder (Contains Gold Foil Min Sheet) Scott 3346 unh (1)	40
981	** 1949 50l UPU Centenary SG 725 unh Cat £120 (1)	150	1017	** 2011 PhilaNippon International Stamp Exhibition 2nd Issue Sheetlet of 10 SG 4836/45 unh (10)	40
982	* (Italian PO's Abroad) 1874/78 2l Vermilion Scott #11 Good Mint Cat US\$350 (1) PHOTO-PLATE 2	200	1018	** 2011 Prefecture Flowers Sheetlet of 47 SG 4739/86 unh Cat £61 (47)	120
IVORY COAST			1019	** 2011 Prefecture Flowers Sheetlet of 47 SG 4789/4835 unh Cat £103 (47)	200
983	** 1981 Royal Wedding Set & Min Sheet unh (3+M/S)	15	1020	** 2011 Seasonal Flowers Set in 2 Strips of 5 unh (10)	35
JAMAICA			1021	** 2011 Travel Scenes of Tokyo Omotesando Area Sheetlet of 10 SG 4926/35 unh (10)	40
984	* 1860/70 QV 1/- Purple-Brown SG 6a Good Mint Cat £550 (1)	550	1022	** 2011 Winter Greetings Stamps on 3 Self Adhesive Sheetlets of 5 unh (15)	50
985	** 1860/70 QV 4d Brown-Orange SG 4 unh Cat £275 (1)	375	1023	** 2011 Year of the dragon Set plus Lottery Min Sheet unh (4+M/S)	10
986	* 1883/97 QV 1d Blue SG 17 Good Mint Cat £325 (1)	325	1024	** 2011 Year of the Dragon Sheetlet of 10 SG 4966/75 unh (10)	40
JAPAN			1025	** 2012 150th Anniv of Horse Racing in Japan Sheetlet of 10 unh (10)	40
987	C 1927 (30MY) Naval Battle Ship Picture Postcard with 1/2sn Definitive tied by Naval Commemoration Day Special cancel (1)	25	1026	** 2012 60th Anniv of Akita Local Government Sheetlet of 5 unh (5)	20
988	C 1932 Cover with 1 1/2sn & 4sn Definitives plus 16 1/2sn Air tied to Cuba. Has receiving backstamp. Light creasing. Interesting destination (1)	125	1027	** 2012 60th Anniv of Miyazaki Local Government Sheetlet of 5 unh (5)	20
989	C 1934 (28MY) Registered Cover with various stamps tied by 'Imperial Hotel PO/Tokio' cds addressed to Lt Col Nicholson, Goodwood Park Hotel, Singapore, Malaya. Has Singapore light receiving cds. (1) PHOTO-PLATE 5	150	1028	** 2012 60th Anniv of Oita Local Government Sheetlet of 5 unh (5)	20
990	C 1940's Cover with range of Adhesives 1sn to 30sn tied by special flag violet cancels (1) PHOTO-PLATE 5	50	1029	** 2012 60th Anniv of Tochigi Local Government Sheetlet of 5 unh (5)	20
991	C 1957/58 Antarctic Research Expedition II Printed Geophysical Year Printed Cover with 10y Antarctic stamp tied by Penguin cds (1)	25	1030	** 2012 Animation Heroes. Heidi Girl of the Alps Sheetlet of 10 SG 5363/72 unh (10)	40
992	C 1957/58 Japanese Antarctic Research Expedition Printed Cover with 2 Adhesive stamp plus Expedition II cachet. Pictorial Cover (1)	25	1031	** 2012 Animation Heroes. Rascal the Raccoon Sheetlet of 10 SG 5274/83 unh (10)	40
993	C 1958/59 Printed Antarctic Showa Base Cover with 3 Adhesives tied by Antarctic/Penguin cancels (1)	30	1032	** 2012 Dragon Ball Kai Sheetlet of 10 SG 4993/5002 unh (10)	40
994	C 1960 Antarctic Ship/Helicopter Printed Cover from Showa Base with Antarctic cancel to NZ (1)	30	1033	** 2012 Edo Calligraphy. The Snake Sheetlet of 10 SG 5338/47 unh (10)	40
995	** 1988 Narrow Road to a Far Province Set (2 Joined Pairs) unh (4)	10	1034	** 2012 Flowers Set in 2 Strips of 5 unh (10)	30
996	** 2011 'Phila Nippon 11' International Stamp Exhibition 3rd Issue Self Adhesive Sheetlet of 10 unh (10)	40	1035	** 2012 Greetings Autumn Self Adhesive Teddy Bear Sheetlets of 10 (2) SG 5226/5245 unh (20)	70
997	** 2011 50th Anniv of the Antarctic Treaty Sheetlet of 10 unh (10)	40	1036	** 2012 International Monetary Fund and World Bank Annual Meeting Sheetlet of 10 SG 5259/68 unh (10)	40
998	** 2011 50th Anniv of Tokyo Bunka Kaikan Sheetlet of 10 unh (10)	40	1037	** 2012 Japanese Art Sheetlet of 10 unh (10)	25
999	** 2011 60th Anniv of Akita Local Government Sheetlet of 5 unh (5)	20			

LOT		NZ\$	LOT		NZ\$
1038 **	2012 New Year. The Snake Set plus Lottery Min Sheet unh (4+M/S)	20	1077 U	British East Africa 1894 5a on 8a Blue SG 27 with Imperf right hand and on the bottom Margins & 7 1/2a on 1r Carmine SG 28 with Imperf Top Margin both Fine Used Cat £190 (2)	190
1039 **	2012 Spring Greetings Self Adhesive Set in 2 Sheetlets of 5 unh (10)	20	1078 *	British East Africa 1895 5a Black/Grey-Blue SG 40 Good Mint Cat £300 (1) PHOTO-PLATE 2	350
1040 **	2012 Traditional Crafts Sheetlet of 10 unh (10)	40	1079 U	British East Africa 1895 5r Grey-Green SG 47 Nice Used Cat £300 (1) PHOTO-PLATE 2	300
1041 **	2012 Walt Disney Characters Set in 2 Self Adhesive Sheetlets of 10 unh (20)	60	1080 U	British East Africa 1897/03 QV 2r Orange SG 93 Very Good to Fine Used Cat £160 (1)	160
1042 **	2012 Winter. Greetings Self Adhesive 3 Sheetlets of 5 unh (15)	50	1081 *	British East Africa 1903/04 KEVII Set to 10r SG 1/14 Good Mint Cat £1100 (14) PHOTO-PLATE 2	1100
1043 **	2012 Yamagushi Prefecture Flowers Sheetlet of 10 unh (10)	20	1082 U	East Africa & Uganda 1903/04 KEVII Part Set to 8a SG 1/8 Good to Fine Used - the 5a with a blunt corner on the top right corner. Cat £278 (8)	200
1044 **	2013 50th Anniv of Japan-Kenya Relationship Strip of 5 unh (5)	15	1083 U	East Africa & Uganda 1904/07 KEVII 10r Grey & Ultramarine SG 31 Very Good to Fine Used Cat £425 (1) PHOTO-PLATE 2	400
1045 **	2013 60th Anniv of Hiroshima Local Autonomy Law Sheetlet of 5 unh (5)	20	1084 U	East Africa & Uganda 1904/07 KEVII 20r Grey & Stone SG 32 Very Good Used. Very Scarce Cat £1500 (1) PHOTO-PLATE 2	1500
1046 **	2013 60th Anniv of Hyogo Local Government Sheetlet of 5 unh (5)	15	1085 U	East Africa & Uganda 1904/07 KEVII 3r Grey-Green & Black SG 28 Fine Used Cat £150 (1)	150
1047 **	2013 60th Anniv of Kagoshima Local Autonomy Law Sheetlet of 5 unh (5)	15	1086 U	East Africa & Uganda 1904/07 KEVII 4r Grey & Emerald-Green SG 29 Very Good Used Cat £200 (1)	200
1048 **	2013 60th Anniv of Miyagi Local Autonomy Law Sheetlet of 5 unh (5)	15	1087 *	East Africa & Uganda 1907/08 KEVII Set SG 34/42 Good Mint. The 25c with perf staining Cat £110 (9)	100
1049 **	2013 60th Anniv of Yamanashi Local Autonomy Law Sheetlet of 5 unh (5)	15	1088 *	East Africa & Uganda 1912/21 KGV 20r Black & Purple/Red SG 59 Nice Mint Cat £475 (1) PHOTO-PLATE 2	475
1050 **	2013 Animation Heroes. Doraemon Sheetlet of 10 unh (10)	35	1089 U	East Africa & Uganda 1912/21 KGV 20r Black & Purple/Red SG 59 Very Good Used Cat £450 (1) PHOTO-PLATE 2	450
1051 **	2013 Constellations 3rd Series Self Adhesive Sheetlet of 10 unh (10)	30	1090 *	East Africa & Uganda 1912/21 KGV 3r,4r,5r & 10r SG 55/58 Good Mint Cat £400 (4)	400
1052 **	2013 Constellations 4th Series Self Adhesive Sheetlet of 10 unh (10)	30	1091 *	East Africa & Uganda 1912/21 KGV Definitives Set to 10r SG 44/58 Good Mint Cat £400 (15)	400
1053 **	2013 Edo Calligraphy. The Horse Sheetlet of 10 unh (10)	30	1092 *	East Africa & Uganda 1921 KGV Set to 5r SG 65/74 Good Mint Cat £425 (10)	425
1054 **	2013 Harmony with Nature Strip of 5 unh (5)	15	1093 *	Kenya & Uganda 1922/27 KGV £1 Black & Orange SG 95 Good Mint Cat £225 (1)	225
1055 **	2013 Hello Kitty and Friends 2 Self Adhesive Sheetlets of 10 unh (20)	50	1094 *	KUT 1938 KGV Definitives Set SG 131/50b Good Mint Cat £250 (20)	200
1056 **	2013 Japanese Castles Sheetlet of 5 unh (5)	15	1095 *	KUT 1954/59 QE Definitives Set SG 167/80 Good Mint Cat £140 (14)	125
1057 **	2013 Japanese Mountains 3rd Series Sheetlet of 10 unh (10)	30	1096 *	Postage Dues 1928/33 Set SG D1/D6 & 1935/60 Set SG D7/12 Good Mint Cat £123 (12)	100
1058 **	2013 Letter Writing Day Sheetlet of 10 Scott 3570 unh (10)	35	1097 U	Revenue 1908 20r Grey & Stone Ovpted 'Judicial Fee' Scarce (1)	100
1059 **	2013 Letter Writing Day Strip of 5 unh (5)	10	1098 U	Revenues 1912 KGV 20r Black & Purple/Red, 20r Purple & Blue/Blue, 50r Red & Green & 100r Purple & Black/Red Barfoot 40/43 All Fiscally Used Cat £270 (4) PHOTO-PLATE 2	300
1060 **	2013 Seasonal Flowers Set in 2 Strips of 5 unh (10)	25		LABUAN	
1061 **	2013 Tottori Prefecture Sheetlet of 10 (Flowers) unh (10)	20	1099 *	1892/93 QV Definitives Set to 16c SG 39/46 Good Mint Cat £95 (6)	100
1062 **	2013 Travel Scenes 18th Series. Chiba Sheetlet of 10 unh (10)	30		LAGOS	
1063 **	2013 Winter. Greetings 2 Self Adhesive Sheetlets of 10 unh (20)	50	1100 *	1884/86 QV 4d Pale Violet SG 24 Good Mint Cat £160 (1)	160
1064 **	2014 100th Anniv of the Takarazuka Revue Sheetlet of 10 unh (10)	30	1101 **	1887/02 QV 10/- Green & Brown SG 41 unh Cat £120 (1)	180
1065 **	2014 150th Anniv of Diplomatic Relations Between Japan and Switzerland Sheetlet of 10 unh (10)	30	1102 *	1904/06 KEVII 10/- Green & Brown SG 63 Good Mint Cat £100 (1)	100
1066 **	2014 60th Anniv of Ehime Local Autonomy Law Sheetlet of 5 unh (5)	15		LEEWARD ISLANDS	
1067 **	2014 Fans with Fauna Set unh (3)	10	1103 *	1890 QV Definitives Set SG 1/8 Good Mint Cat £190 (8)	200
1068 **	2014 Flowers Set in 2 Strips of 4 unh (8)	20	1104 *	1897 Queen Victoria's Diamond Jubilee 5/- SG 16 Good Mint Cat £450 (1) PHOTO-PLATE 2	500
1069 **	2014 Philatelic Week Sheetlet of 10 unh (10)	30		LIECHTENSTEIN	
1070 **	2014 Rishiri Island Set unh (7)	40	1105 **	1957 50th Anniv of the Boy Scouts and Birth Centenary of Lord Baden-Powell Min Sheet unh (1)	30
1071 **	2014 Spring. Greetings Set in 2 Self Adhesive Sheetlets of 10 unh (20)	50	1106 **	1960 30th Anniv of the 1st Liechtenstein Air Stamps Set in Vertical Pairs with Corner Selvege SG 395/8 unh Cat £77 (8)	140
	KENYA UGANDA & TANGANYIKA				
1072 U	British East Africa 1890 QV 1/2d on 1d Deep Purple SG 1 Very Good Used Cat £200 (1)	200			
1073 U	British East Africa 1890 QV 1a on 2d Grey-Green & Carmine SG 2 Very Good Used Cat £275 (1)	275			
1074 U	British East Africa 1890 QV 4a on 5d Dull Purple & Blue SG 3 Fine Used Cat £325 (1) PHOTO-PLATE 2	325			
1075 U	British East Africa 1890 QV India 1/2a Blue-Green SG Z1 postmarked 'Mombasa' cds. Minor perf toning at top Cat £600 (1) PHOTO-PLATE 2	600			
1076 U	British East Africa 1890 QV India 1a Brown-Purple SG Z2 postmarked 'Mombasa' Very Good Used Very Scarce Cat £500 (1) PHOTO-PLATE 2	500			

LOT		NZ\$	LOT		NZ\$
1107 **	1968/72 Pioneers of Philately 1st to 3rd Series Sets SG 495/7, 504/5, 554/6 unh (8)	20	1156 **	1989 WWF Endangered Animals Set unh (4)	10
1108 **	1970 Royal Family Set SG 526/7 unh (3)	25	1157 **	1990 9th Death Anniv of Steck (Painter) Set SG 991/3 unh (3)	15
1109 **	1971 Winter Olympic Games Sapporo Set SG 539/42 unh (4)	10	1158 **	1990 Game Birds Set SG 996/8 unh (3)	10
1110 **	1972 'Liba 72' Stamp Exhibition Vaduz Min Sheet SG MS 553 unh (1)	10	1159 **	1990 Royal Family Pair SG 994/5 unh (2)	20
1111 **	1972 Landscapes Definitives Set SG 561/75 unh (15)	30	1160 **	1991 2fr50 Admission to the United Nations SG 1010 unh (1)	10
1112 **	1973 5fr Arms of Liechtenstein SG 581 unh (1)	20	1161 **	1991 700th Anniv of Swiss Confederation Set SG 1014/7 unh (4)	15
1113 **	1973/4 Treasures from the Prince's Collection 1st and 2nd Series Sets SG 578/80, 589/92 unh (7)	15	1162 **	1991 Royal Family Pair SG 1019/20 unh (2)	20
1114 **	1974 10fr Prince Joseph 11 and Princess Gina SG 601 unh (1)	30	1163 **	1992 'Liba 92' National Stamp Exhibition. Wedding Anniv of Prince Hans and Princess Marie Min Sheet SG MS 1036 unh (1)	20
1115 **	1975 European Architectural Heritage Year Set SG 617/20 unh (4)	10	1164 **	1992 2fr50 Royal Family SG 1045 unh (1)	10
1116 **	1975 Imperial Insignia 1st Series Set unh (5)	20	1165 **	1992 Christmas Set SG 1042/4 unh (3)	10
1117 **	1976 400th Anniv of Rubens Set SG 640/2 unh (3)	15	1166 **	1992 Ferns Set SG 1037/40 unh (4)	15
1118 **	1976 Christmas Set SG 647/50 unh (4)	10	1167 **	1993 140th Birth Anniv of Gantner (Painter) SG 1046/8 unh (3)	10
1119 **	1976/8 Signs of the Zodiac 1st to 3rd Series Sets SG 643/6, 666/9, 710/13 unh (12)	30	1168 **	1993 2fr80 Homage to Liechtenstein SG 1055 unh (1)	10
1120 **	1977 Castles Set SG 677/80 unh (4)	10	1169 **	1993 Animals Set SG 1061/3 unh (3)	10
1121 **	1977 Christmas Set SG 685/88 unh (4)	10	1170 **	1993 Flowers Set SG 1057/60 unh (4)	20
1122 **	1978 Buildings Set SG 691/702 unh (12)	35	1171 **	1993 Royal Wedding Min Sheet SG MS 1056 unh (1)	20
1123 **	1979 20fr Patron Saints SG 731 unh (1)	50	1172 **	1993 Tibetan Collection in the National Museum Set SG 1051/3 (3)	10
1124 **	1980 Hunting Weapons Set SG 748/50 unh (3)	10	1173 **	1994 2fr80 World Cup Football Championship USA SG 1074 unh (1)	10
1125 **	1980 The Forest in Four Seasons Set SG 754/7 unh (4)	10	1174 **	1994 4fr Homage to Liechtenstein SG 1079 unh (1)	20
1126 **	1980/2 Arms of Bailiffs 1st to 3rd Series Sets SG 740/3, 763/6, 788/91 unh (12)	35	1175 **	1994 Christmas Set SG 1087/9 unh (3)	10
1127 **	1981 75th Birthday of Prince Francis Joseph 11 Min Sheet SG MS 767 unh (1)	10	1176 **	1994 Greetings Set SG 1075/8 unh (4)	10
1128 **	1981 Gutenberg Castle Set SG 775/8 unh (4)	10	1177 **	1994 Minerals Set SG 1084/6 unh (3)	20
1129 **	1981/4 Famous Visitors to Liechtenstein 1st to 3rd Series Sets SG 779/82, 804/7, 832/5 unh (12)	35	1178 **	1994 Seasons of the Vine Set in Block of 4 SG 1080/3 unh (4)	10
1130 **	1982 Rural Industries Set SG 797/800 unh (4)	10	1179 **	1994 The Four Elements Set SG 1090/3 unh (4)	20
1131 **	1983 Landscape Paintings by Ender Set SG 820/2 unh (3)	10	1180 **	1995 4fr Homage to Liechtenstein SG 1114 unh (1)	20
1132 **	1983 Royal Family Pair SG 823/4 unh (2)	20	1181 **	1995 Anniversaries and Events Set SG 1096/8 unh (3)	25
1133 **	1983 Shrovetide and Lent Customs Set SG 813/5 unh (3)	10	1182 **	1995 Birth Centenary of Frommelt (Painter) SG 1099/01 unh (3)	25
1134 **	1983 Winter Olympic Games Sarajevo Set SG 826/8 unh (3)	10	1183 **	1995 Christmas Set SG 1111/13 unh (3)	10
1135 **	1984 Occupations Set SG 844/55 unh (12)	30	1184 **	1995 Greetings Strip of 5 SG 1102/5 unh (5)	10
1136 **	1984 Royal Family Pair SG 856/7 unh (2)	10	1185 **	1995 Medicinal Plants Set SG 1107/10 unh (4)	30
1137 **	1985 Monasteries Set SG 863/5 unh (3)	10	1186 **	1996 10fr State Arms SG 1140 unh (1)	40
1138 **	1985 Paintings in the Metropolitan Museum New York Set SG 874/6 unh (3)	10	1187 **	1996 43rd Death Anniv of Zotow (Painter) Set SG 1142/4 unh (3)	15
1139 **	1985 Papal Visit Min Sheet SG MS 873 unh (1)	10	1188 **	1996 Birth Centenary of Gehr (Painter) Set SG 1136/9 unh (4)	25
1140 **	1985 Theatre Set SG 883/5 unh (3)	10	1189 **	1996 Centenary of the Modern Olympic Games Set 1133/5 unh (3)	15
1141 **	1986 3fr50 80th Birthday of Prince Francis Joseph 11 SG 899 unh (1)	10	1190 **	1996 Christmas Set SG 1145/8 unh (4)	20
1142 **	1986 Hunting Set SG 900/2 unh (3)	10	1191 **	1996 Europa. Famous Women Pair SG 1131/2 unh (2)	10
1143 **	1986 Tree Bark Set SG 909/11 unh (3)	10	1192 **	1996 Scenes Set SG 1115/29 unh Cat £68 (19)	100
1144 **	1986 Vaduz Castle Set SG 886/91 unh (6)	15	1193 **	1997 125th Anniv of Liechtenstein Railways Set SG 1156/8 unh (3)	20
1145 **	1987 Christmas Set SG 924/7 unh (4)	10	1194 **	1997 20fr National Patron Saints SG 1152 unh Cat £55 (1)	100
1146 **	1987 Winter Olympic Games Calgary Set SG 928/30 unh (3)	10	1195 **	1997 Christmas. Glass Tree Decorations Set SG 1160/2 unh (3)	15
1147 **	1987/9 Fishes 1st and 2nd Series Sets SG 915/17, 959/61 unh (6)	25	1196 **	1997 Europa. Tales and Legends Pair SG 1150/1 unh (2)	10
1148 **	1988 50th Anniv of the Accession of Prince Joseph 11 Set plus Min Sheet unh (3+M/S)	25	1197 **	1997 Fungi 1st Series Set SG 1153/5 unh (3)	15
1149 **	1988 Costa Rica-Liechtenstein Cultural Co-operation Pair SG 936/7 unh (2)	10	1198 **	1997 National Patron Saints Min Sheet SG MS 1152 unh Cat £220 (1)	330
1150 **	1988 European Campaign for Rural Areas Set SG 933/5 unh (3)	15	1199 **	1997 Winter Olympic Games Nagano Set SG 1163/5 unh (3)	15
1151 **	1988 Olympic Games Seoul Set SG 942/5 unh (4)	20	1200 **	1998 1fr80 150th Anniv of the 1848 Revolutions in Europe SG 1181 unh (1)	10
1152 **	1988 The Letter (Painting by Hickel) Set SG 949/51 unh (3)	15	1201 **	1998 2fr80 Centenary of Telephone in Liechtenstein SG 1188 unh (1)	15
1153 **	1989 2fr90 150th Birth Anniv of Rheinberger (Composer) SG 954 unh (1)	10	1202 **	1998 Christmas Set SG 1182/4 unh (3)	15
1154 **	1989 Minerals Set SG 984/6 unh (3)	10	1203 **	1998 Europa. National Festivals Pair SG 1170/1 unh (2)	10
1155 **	1989 Mountain Watercolours by Schadler Set SG 965/79 unh (15)	50	1204 **	1998 Greetings Stamps. Clowns Strip of 4 SG 1174/7 unh (4)	15

LOT		NZ\$	LOT		NZ\$
1205 **	1998 Homage to Liechtenstein Set in Block of 4 SG 1166/9 unh (4)	15	1239 C	1903 (24FE) 5pf Yacht Printed Postcard cancelled 'Jaluit/Marshall Islands' cds unaddressed (1)	50
1206 **	1998 Preservation of Historical Environment 1st Series Set SG 1185/7 unh (3)	20	1240 C	1907 (30JY) Printed 10pf Postcard cancelled at Thale to Marshall islands with part 'Jaluit/Marshall Islands' cds (1) PHOTO-PLATE 5	100
1207 **	1998 Traditional Crafts 1st Series Set SG 1178/80 unh (3)	30	1241 C	1910 (15MR) 10pf + 10pf Printed Postcard/Reply Card cancelled at 'Jaluit/Marshall Is' cds (1)	75
1208 **	1999 250th Birth Anniv of Goethe (Poet and Playwright) Pair SG 1207/8 unh (2)	20	1242 C	1922 (11JA) Cover with Japan 2x 8s Red Definitives tied Posted at Jaluit (under Japanese mandate) (1)	50
1209 **	1999 300th Anniv of the Purchase of Unterland Min Sheet SG MS 1189 unh (1)	25	1243 C	1944 (JU8) Stampless Cover with USArmy Postal Service APO 241 (Marshall Island) cds to APO 709 Censored. Light vertical fold (1)	20
1210 **	1999 3fr60 600th Birth Anniv of Gutenberg SG 1215 unh (1)	20	1244 C	1946 (27MY) Printed 'Atomic - Bomb Test/Marshall Islands, Bikini Atoll - Peration Crossroads' Cover with US Presidents 10c & 20c Pair tiec by US Navy cds to NZ. Has USS Kenneth Whiting photo at left. Minor stain (1)	50
1211 **	1999 8th European Small States Games Set SG 1195/03 unh (9)	40	1245 C	1965 (AP28) Cover with US Adhesives tied by 'Majuro/ Marhsall islands cds' to NZ (1)	25
1212 **	1999 Anniversaries and Events Set SG 1192/4 unh (3)	10	MAURITIUS		
1213 **	1999 Christmas Set SG 1209/11 unh (3)	15	1246 U	1848/59 QV 1d Red SG 18 Very Good Used with 4 Margins Cat £900 (1) PHOTO-PLATE 3	1000
1214 **	1999 Europa. Parks and Gardens Pair SG 1190/1 unh (2)	10	1247 U	1848/59 QV 1d Red-Brown SG 19 postmarked 'Paid' with little or no margins. Cat £900 (1) PHOTO-PLATE 3	250
1215 **	1999 Paintings by Verling Set SG 1204/6 unh (3)	35	1248 U	1848/59 QV 2d Grey-Blue SG 25 Good Used with 3 Margins. Cat £1200 (1) PHOTO-PLATE 3	500
1216 **	1999 Walser Identification Marks Set SG 1212/14 unh (3)	20	1249 U	1858/62 QV (4d) Green SG 27 Very Good Used Cat £200 (1)	200
	MALAYA (JOHORE)		1250 U	1859 2d Blue SG 37 with 4 Large Margins. Has a light stain and diagonal crease on the back. Cat £3250 (1) PHOTO-PLATE 3	500
1217 U	1896/99 Definitives Set to \$1 (Missing 2c value) SG 39, 41a/49 Very Good Used Cat £250 (11)	250	1251 *	1863/72 QV 5/- Rosy Mauve SG 71 Good Mint Cat £275 (1)	300
	MALAYA (KEDAH)		1252 *	1877 QV 1/- on 5/- Bright Mauve SG 82 Good Mint Cat £350 (1)	350
1218 U	1912 Definitives Part Set to \$2 (Missing 30c & \$1 values) Very Good to Fine Used Cat £135 (10)	135	1253 U	1879/80 QV Set (less 13c) SG 92/94 & 96/100 Very Good to Fine Used Cat £500 (9) PHOTO-PLATE 3	500
	MALAYA (STRAITS SETTLEMENTS)		1254 *	1891 QV Surcharges SG 118/21 Good Mint Cat £170 (4)	200
1219 *	1867 QV 32c on 2a Orange-Yellow SG 9 Good Mint Scarce Cat £500 (1) PHOTO-PLATE 2	450	1255 U	1900/05 Definitives Set SG 138/55 Very Good to Fine Used Cat £550 (18) PHOTO-PLATE 3	600
1220 *	1879 QV 7c on 32c Pale Red SG 21 Good Mint Cat £180 (1)	150	1256 U	1902 QV Postage/Revenue SG 157/62 Nice Used Cat £225 (6)	275
1221 *	1902/03 KEVII Set SG 110/21 Good Mint Cat £400 (12)	350	1257 U	1910 KEVII Definitives Set to 5r SG 181/94 Very Good to Fine Used Cat £200 (14)	200
1222 *	1906 Labuan Overprints Set SG 141/51 Good Mint Cat £375 (11) PHOTO-PLATE 2	300	1258 *	1913/22 KGV Definitives Set SG 196/204 Good Mint Cat £225 (8)	250
1223 *	1922 KGV Malaya-Borneo Exhibition Part Set 4c,5c,8c,25c,45c,\$2 & \$5 Good Mint Cat £500 (7) PHOTO-PLATE 2	400	MICRONESIA		
	MALTA		1259 **	1999 Dogs Sheetlet of 6 & Min Sheet unh (2)	10
1224 *	1860/63 QV 1/2d Buff SG 3 Good Mint Scarce Cat £850 (1) PHOTO-PLATE 3	750	MISCELLANEOUS SECTION		
1225 *	1885/90 QV Definitives Part Set (No 1/2d) SG 21/28 Good Mint Cat £120 (5)	120	1260 **	Belarus 1994 Football World Cup USA Set SG 58/61 unh (4)	60
1226 U	1886 QV 5/- Rose SG 30w Nice Used Cat £130 (1)	150	1261 **	Belarus 2007 Domestic Animals Set unh (5)	15
1227 U	1899/01 Definitives Set SG 31/35 Very Good to Fine Used Cat £100 (5)	100	1262 **	Burkina Faso 1988 Olympic Games Seoul Set unh (5)	20
1228 *	1904/14 KEVII Definitives Set SG 45/63 Good Mint Cat £300 (17)	300	1263 *	BUSHIRE 1915 Persia Overprints Part Set to 12ch (No 5ch) SG 1/3 & 5/8 Good Mint Cat £610 (7) PHOTO-PLATE 3	600
1229 U	1904/14 KEVII Definitives Set SG 45/63 Very Good to Fine Used Cat £110 (17)	125	MONACO		
1230 U	1922 KGV Self-Government Part Set SG 114/19 & 121 Nice Used Cat £300 (7)	300	1264 C	1997 50th Anniv Lindbergh's Transatlantic Flight Printed FDC (1)	10
1231 U	1922/29 KGV Definitives Set SG 123/40 Nice Used Scarce Cat £550 (17) PHOTO-PLATE 3	600	MONTSERRAT		
	MARIANA ISLANDS		1265 *	1916/22 KGV 2/6 & 5/- SG 58/59 Good Mint Cat £95 (2)	100
1232 C	1940 (15FE) Cover to USA with 4y Japanese Adhesive tied by 'Saipan' cds. Printed Matter rate (1)	25	NATAL		
1233 C	1965 (MY1) Cover with US Adhesives tied by Saipan/ Mariana Islands/San Jose Village cds to NZ (1)	25	1266 U	1857/61 1d Rose SG 2 Used with light ageing. Scarce Cat £1900 (1) PHOTO-PLATE 3	1000
1234 C	1965 (MY31) Cover with US Adhesives tied by 'Kota/ Mariana Islands' cds to NZ (1)	25	1267 C	1900 (7JA) Registered Cover with QV 1d & 2 1/2d plus KEVII 3d tied by 'Point/Natal' cancels to Australia. Backstamped Durban & Melbourne cancels. (1)	50
1235 C	1974 (DE31) Cover with US Adhesives tied by 'Rota Mariana Islands 96951' cds to NZ (1)	20	1268 *	1902 KEVII £1.10s Green & Violet SG 143 Good Mint Cat £600 (1)	600
1236 C	1975 (9JA) Cover with US Adhesives tied by 'Saipan Islands Capitol Hill 96950' cds to NZ (1)	20			
	MARSHALL ISLANDS				
1237 U	1901 10pf Yacht Pair cancelled by 'Deutsche Seepost/ Jaluit-Linie' part cds (2)	30			
1238 *	1901 Yachts 3pf,5pf,10pf,20pf,25pf,30pf,50pf,80pf All Mint cancelled with Japanese chops done as souvenirs by the Postmaster in charge (8) PHOTO-PLATE 3	100			

LOT		NZ\$	LOT		NZ\$
1269 *	1908/09 KEVII 10/- Green & Red/Green SG 170 Good Mint Cat £130 (1)	130	1296 C	1941 (24OC) Censored Cover to USA with 3f & 10f Definitives tied by Noumea cds. Nice franking. Has San Francisco receiving cancel (1)	50
	NAURU		1297 C	1942 (24JL) Airmail Censored Cover endorsed 'Business Correspondence' to USA with 5f & 20f Kagu Definitives. Censored. Has a light vertical fold (1)	50
1270 U	1916/21 KGV 2d Orange Die 2 Centre Overprint SG 16 Nice Used Cat £200 (1)	200	1298 C	1943 On Active Service National Patriotic Fund Board Cover with unstamped 80c Kagu Definitive. Has 'NZE/Field/Post Office' cachet to NZ. Censor No 72 cachet (1)	50
1271 U	1916/21 KGV Overprints Set SG 1/12 Nice Used Cat £190 (12)	200	1299 C	1947 (26FE) Pan Am World Airways Noumea to Sydney First Flight Cover (1)	30
1272 U	1916/23 KGV 1d Red SG 2 in a Block of on piece cancelled by full 'PO Pleasant island JA 7 17' cds. The stamps Cat £56 (4)	50	1300 C	1949 (10SP) Registered First Flight Cover Noumea-Paris to Saigon, Indo-China. Minor staining (1)	40
1273 U	1916/23 KGV 3d SG 7 Pair cancelled with 'Pleasant Island' cds (2)	15	1301 C	1962 (30AP) Picture Postcard with 10f Adhesive Posted at Noumea to Australia (1)	10
1274 U	1916/23 KGV 5d & 6d SG 9/10 tied on piece by part PO Pleasant Island cancels (2)	25	1302 C	1964 (21JY) Post & Telecommunications Printed Registered Cover to NZ Posted at Noumea (1)	20
1275 C	1917 (14MY) Cover to England with 1d Red KGV Ovpt tied by 'Pleasant island/Nauru' cds. Backstamped Sydney. Fine Item (1) PHOTO-PLATE 5	200	1303 **	1985 41f International Medicines Campaign plus Deluxe Proof on Card unh (2)	30
1276 C	1917 Registered Cover to Australia with KGV 5d Ovpt SG 9 tied. Boxed 'Pleasant Island' Registered handstamp. Backstamped Sydney & Registered/Melbourne cds. Cover has staining. Scarce single franking (1) PHOTO-PLATE 5	250	1304 **	1985 Kagu (Bird) Definitives Set SG 744/51 unh (8)	15
1277 U	1924/34 Ships Rough Paper Set to 2/6 SG 26A/36A Nice Used Cat £220 (12)	200	1305 P	1985 Kagu Definitives Deluxe Proofs on Card (no 40f) unh (7)	175
1278 C	1925 (10MR) Picture Postcard (Nauruan Women Dressed Up) with Ships 1/2d, 1 1/2d & 3d values tied Registered to Belgium. Endorsed Printed Matter. Has Registered/Sydney transit cds. Fine Item (1) PHOTO-PLATE 5	250	1306 **	1986 230f Protection of Heritage SG 787 unh (1)	15
1279 C	1937 (16JY) Registered Cover to NZ with 3d & 2d Ships values tied. Some staining (1)	100	1307 **	1986 350f 25th Anniv of the Noumea Lions Club SG 798 unh (1)	15
1280 C	1937 (8OC) Coronation Set on Registered Cover to England (1)	10	1308 **	1986 73f Association for Nature Protection SG 797 plus Deluxe Proof on Card unh (2)	30
1281 C	1948 (11JE) Registered OHMS Cover to England with 1/2d, 4d & 6d Ships tied. Backstamped Registered Melbourne cds (1) PHOTO-PLATE 5	150	1309 **	1986 Landscapes 1st and 2nd Series Pairs SG 782/3, 795/6 unh (4)	10
	NETHERLANDS		1310 **	1986 Orchids Pair SG 789/90 unh (2)	10
1282 C	1934 (15OC) Printed 'London-Melbourne Air Race 1934' Cover with 3x Dutch stamps Posted at Rotterdam to Sydney. Has red 'Netherlands-Australia/MacRobertson Race' cachet. Backstamped Sydney & Royal Dutch Airways cachets for KLM Uiver. Fine Item (1)	75	1311 **	1986 Paintings Pair SG 799/800 unh (2)	15
1283 C	1947 (22DE) Registered Cover with Child Welfare Set tied to Switzerland Posted at Tilburg (1)	10	1312 P	1987 13th Soroptimists International Convention Deluxe Proof on Card unh (1)	30
1284 C	1949 (2JA) Registered Cover with Child Welfare Set tied by 'Gravenhage' cancels to Paris (1)	10	1313 **	1987 150f Campaign Against Noise SG 806 unh (1)	10
1285 *	1951 Seagull 15gl & 25gl SG 742/43 Good Mint Cat £800 (2) PHOTO-PLATE 3	400	1314 **	1987 200f 40th Anniv of the South Pacific Commission SG 816 unh (1)	15
1286 C	1962 Child Welfare Set on Printed FDC. Typed address (1)	10	1315 **	1987 270f Soroptimists International Convention SG 813 unh (1)	15
1287 C	1963 Windmill Set on Printed FDC (1)	10	1316 **	1987 40f 8th South Pacific Games Noumea 1st Issue SG 812 plus Deluxe Proof on Card unh (2)	30
1288 U	Armenwet Overprints 1913 Set NVPH 1/8 Very Good Used Cat 240 Euros (8)	200	1317 **	1987 8th South Pacific Games 2nd Issue Set SG 819/21 unh (3)	10
1289 U	Telegraph 1877/03 Range of 9 different values all punched and with blue pencil lines. Cat 213 Euros (9)	150	1318 P	1987 Canoes Deluxe Proofs on Card Pair unh (2)	60
	NEW CALEDONIA		1319 **	1987 Canoes Pair SG 807/8 unh (2)	10
1290 U	1871/02 QV 6d Lilac cancelled by part 'New Caledonia' cds (1) PHOTO-PLATE 3	25	1320 **	1987 Plants and Butterflies Pair SG 804/5 unh (2)	10
1291 C	1896 (DE23) Cover with 25c Black/Rose SG 38 tied by 'New Caledonia/Noumea' cds to Sydney. The cover has a light vertical fold and minor tears at top. Backstamped Sydney (1)	100	1321 P	1987 Sea Shells 3rd Series Deluxe Proofs on Card Pair unh (2)	60
1292 U	1905 (28AP) On piece 5x 2c Commerce plus 5c Green tied by Noumea cancels (6)	10	1322 **	1988 'Sydpex 88' Stamp Exhibition Sydney Joined Pair plus Min Sheet unh (2+M/S)	20
1293 C	1906 (7JA) Small Cover with 5c Green SG 88 tied by part Noumea cds to a local address (1)	50	1323 **	1988 100f Centenary of the Pasteur Institute Paris plus Deluxe Proof on Card unh (2)	30
1294 U	1907 (15DE) 10c Red & Blue Commerce SG 56 Pair with 'Maritime Service East Coast' part cds (2)	10	1324 **	1988 150f Olympic Games Seoul SG 846 unh (1)	10
1295 C	1940 (21JL) First Flight Cover Noumea to Auckland with '28 1f 75c & 5f Definitives tied. Censored. Minor staining (1)	25	1325	1988 220f Rotary International Anti Polio Campaign SG 850 unh (1)	10
			1326 **	1988 250f 40th Anniv of WHO SG 851 unh (1)	15
			1327 **	1988 300f 125th Anniv of the Arrival of the International Red Cross SG 829 unh (1)	20
			1328 **	1988 36f Bicentenary of the Disappearance of the La Perouse Expedition SG 823 unh (1)	10
			1329 **	1988 400f French University of South Pacific SG 824 unh (1)	20
			1330 P	1988 40th Anniv of WHO Deluxe Proof on Card unh (1)	30
			1331 P	1988 Bicentenary of the Disappearance of the La Perouse Expedition Deluxe Proof on Card unh (1)	30
			1332 P	1988 Fish Deluxe Proofs on Card unh (2)	60
			1333 **	1988 Fish Pair SG 825/6 unh (2)	10
			1334 P	1988 International Red Cross Deluxe Proof on Card unh (1)	30
			1335 **	1988 Kagu Definitives Set SG 837/43 unh (7)	20
			1336 **	1988 Medicinal Plants Pair SG 830/1 plus Deluxe Proofs on Card unh (4)	60

LOT		NZ\$	LOT		NZ\$
1337 P	1988 Olympic Games Seoul Plate Proof (009006) unh (1)	20	1386 **	1992 15f La Madeleine Falls plus Min Sheet SG 937/8 unh (1+M/S)	15
1338 P	1988 Paintings Deluxe Proofs on Card Pair unh (2)	60	1387 **	1992 205f 'Wahpa' (Painting) SG 949 unh (1)	10
1339 **	1988 Paintings Pair SG 852/3 unh (2)	10	1388 **	1992 260f Olympic Games Barcelona SG 947 unh (1)	10
1340 P	1988 Rotary International Anti Polio Campaign Deluxe Proof on Card unh (1)	30	1389 **	1992 400f Blue River National Park plus Min Sheet SG 935/6 unh (1+M/S)	50
1341 P	1988 Writers Deluxe Proofs on Card Pair unh (2)	60	1390 **	1993 'Bangkok 1993' International Stamp Exhibition. Orchids Pair plus Min Sheet unh (2+M/S)	15
1342 **	1988 Writers Pair SG 848/9 unh (2)	10	1391 **	1993 200f Centenary of the New Caledonia-Australia Telecommunications Cable SG 977 unh (1)	10
1343 **	1989 'Philexfrance 89' International Stamp Exhibition. Bicentenary of the French Revolution Set plus Min Sheet unh (3+M/S)	30	1392 **	1993 250f Deep Sea Life SG 978 unh (1)	10
1344 **	1989 200f Arms of Koumac SG 854 unh (1)	15	1393 **	1993 400f Centenary of the 1st Protestant Church in Noumea SG 968 unh (1)	15
1345 **	1989 350f 10th World Hobie Cat Class Catamaran Championship Noumea SG 868 unh (1)	20	1394 **	1994 175f Jacques Nervat (Writer) SG 1024 unh (1)	10
1346 **	1989 74f 20th Anniv of the Historial Studies Society SG 869 plus Deluxe Proof on Card unh (2)	30	1395 **	1994 1st European Stamp Salon Pair SG 1021/2 unh (2)	10
1347 P	1989 Flowers Pair Deluxe Proofs on Card unh (2)	60	1396 **	1994 350f 125th Anniv of Freemasonry in New Cal- edonia SG 1026 unh (1)	15
1348 **	1989 Flowers Pair SG 855/6 unh (2)	10	1397 **	1994 60f 'Hong Kong 94' International Stamp Exhibi- tion plus Min Sheet unh (1+M/S)	15
1349 P	1989 Fort Teremba Deluxe Proof on Card unh (1)	30	1398 **	1994 60f 'Philakorea 1994' International Stamp Exhibi- tion plus Min Sheet unh (1+M/S)	20
1350 **	1989 Landscapes 3rd Series Pair SG 864/5 unh (2)	15	1399 **	1994 Attachment of the 'Nivose' (Frigate) to New Cal- edonia Set in Block of 6 SG 1015/20 unh (6)	40
1351 **	1989 Marine Life Set SG 857/9 unh (3)	15	1400 **	1994 Postal Administration Head Offices Strip of 4 unh (4)	35
1352 P	1989 Paintings Deluxe Proofs on Card unh (2)	60	1401 **	1995 'Singapore 95' International Stamp Exhibition. Sea Birds Set plus Min Sheet unh (6+M/S)	35
1353 **	1989 Paintings Pair SG 871/2 unh (2)	25	1402 **	1995 1000f 25th Death Anniv of Charles de Gaulle SG 1032 unh (1)	50
1354 **	1990 'NZ 1990' International Stamp Exhibition Pair plus Min Sheet unh (2+M/S)	25	1403 **	1995 50th Anniversaries Set SG 1037/9 unh (3)	15
1355 **	1990 160f 50th Anniv of De Gaulle's Call to Resist SG 883 unh (1)	10	1404 **	2008 130th Anniv Fort de Kone SG 1453 unh (1)	15
1356 **	1990 170f Father Patrick O'Reilly (Writer) SG 873 unh (1)	10	1405 **	2013 110f Inauguration Noumea Airport unh (1)	10
1357 **	1990 230f Jade and Mother of Pearl Exhibition SG 879 unh (1)	15	NEW GUINEA		
1358 **	1990 240f World Cup Football Italy SG 882 unh (1)	20	1406 *	1915/16 £1 Chocolate & Dull Blue Roo SG 99 Good Mint Cat £350 (1) PHOTO-PLATE 3	350
1359 **	1990 320f South Pacific Meeting SG 886 unh (1)	15	1407 *	1915/16 10/- Roo SG 84 Setting C Good Mint Cat £150 (1)	150
1360 **	1990 410f Birth Centenary of Charles De Gaulle SG 905 unh (1)	20	1408 U	1915/16 Roo 1/- with 'Cancelled/Nauru' (1)	50
1361 **	1990 Butterflies Set SG 874/6 unh (3)	15	1409 U	1932/34 Birds of Paradise Undated Airm Set SG 190/203 Very Good to Fine Used Cat £275 (16)	275
1362 P	1990 Father Patrick O'Reilly Deluxe Proof on Card unh (1)	30	1410 U	1932/34 Birds of Paradise Undated SG 177/89 Nice Used Cat £300 (15) PHOTO-PLATE 3	300
1363 **	1990 Flowers Pair SG 903/4 unh (2)	15	1411 U	Officials 1932/34 Birds of Paradise Set to 2/- SG 042/53 Nice Used Cat £350 (12)	300
1364 P	1990 Jade and Mother of Pearl Deluxe Proof on Card unh (1)	30	NEW HEBRIDES		
1365 **	1990 Kagu Definitives Part Set to 40f SG 890/7 unh (8)	20	1412 **	1920/21 2d on 40c SG 35 unh Cat £130 (1)	200
1366 P	1990 Kanaka Money Pair Deluxe Proofs on Card unh (2)	60	1413 U	1920/21 Surcharges SG 30/33 Fine Used Cat £98 (4)	100
1367 **	1990 Kanaka Money Pair SG 877/8 unh (2)	15	1414 C	1940 (4AP) Registered Cover with 30c & 40c Outrig- ger Definitives SG 55 & 57 tied by Santo cancels to England. Backstamped Sydney (1)	100
1368 **	1990 Pacific Painters Pair SG 906/7 unh (2)	25	1415 C	1941 (29AU) Registered Censored Cover with '41 5c, 10c, 15c France Libre Overprints SG F65/67 tied by Santo cancels to England. The stamps Cat £89 alone (1) PHOTO-PLATE 5	200
1369 P	1990 Petroglyphs Deluxe Proofs on Card unh (2)	60	1416 C	1949 (29NO) Cover with 5c & 10c Outtrigger Definitives tied by 'New Hebrides/Inter-Island' cds to NZ. Scarce (1) PHOTO-PLATE 5	75
1370 P	1990 Sea Slugs Pair Deluxe Proofs on Card unh (2)	60	1417 C	1954 (8JU) Airmail Cover with Mixed English/French Adheives Posted at Santo to NZ (1)	50
1371 **	1990 World Columbian Stamp Expo Strip of 3 plus Min Sheet unh (3+M/S)	35	1418 C	1957 (10MY) GB 2d Postcard with Reply Card can- celled at Villa to England (1)	50
1372 **	1991 'PhilaNippon 91' International Stamp Exhibition. Plants and Butterflies Set plus Min Sheet unh (4+M/S)	45	1419 C	1966 (30JE) Souvenir South Pacific Cruise Shipmail Cover with NZ 4d '60 Definitive tied by 'New Hebrides Paquebot' cds to NZ. Has 'M.V. Oriental Queen Ship cachet (1)	25
1373 **	1991 170f 9th South Pacific Games PNG SG 922 unh (1)	15	1420 C	1967 5f Kingfisher SG 109 on Printed FDC (1)	20
1374 **	1991 170f French Scientific Research Institute for Development and Co-operation SG 921 unh (1)	15	1421 C	1975 10f Cattle SG 199 on Printed FDC unaddressed (1)	20
1375 **	1991 192f 30th Anniv of Lions Club International in New Caledonia SG 924 unh (1)	15	1422 C	1976 5f Concorde SG 207 on Printed FDC unad- dressed (1)	10
1376 **	1991 200f 150th Anniv of the Discovery of Sandalwood SG 925 unh (1)	15	1423 U	(Fr) 1925 1 Fr SG F50 cancelled with 'Noumea' cancel (1)	20
1377 **	1991 300f Centenary of Vietnamese Settlement in New Caledonia SG 923 unh (1)	20			
1378 **	1991 50th Anniv of the Central Economic Co-operation Bank Pair SG 931/2	15			
1379 **	1991 Fish Pair SG 919/20 unh (2)	15			
1380 **	1991 Orchids Pair SG 917/8 unh (2)	10			
1381 **	1991 Pacific Painters Pair SG 933/4 unh (2)	40			
1382 **	1991 Provinces Set in Gutter Pairs with Labels SG 914/6 unh (6)	15			
1383 **	1991 Regional Landscapes Pair SG 908/9 unh (2)	10			
1384 **	1991 Writers Pair SG 910/11 unh (2)	20			
1385 **	1992 'La Brousse en Folie' Comic Strip of 4 SG 954/7 unh (4)	20			

LOT		NZ\$	LOT		NZ\$
1424 U	(Fr) 1925 25c (2 1/2d) Brown SG F45 Pair tied on piece (2)	25	1454 C	1948 (23NO) Cover with 1d Captain Cook tied by 'Niue' cds. Minor staining (1)	50
1425 U	(Fr) 1938 40c Outrigger Canoe SG F59 Very Good Used (1)	20	1455 C	1950 (28JL) Shipmail Cover with 1/2d Cook's Landing, 1d Captain Cook & 2d Canoe Definitives tied by 'Auckland/Loose Letter' cancels to USA. Has oval 'Official/MV Maui Pomare' Ship violet cachet. Fine item (1) PHOTO-PLATE 5	150
1426 C	(Fr) 1953 (28AU) Airmail Cover with 25c SG F85 tied by Vila cds to Australia (1)	25	1456 C	1957 (6NO) Stampless Cover with 'Official/Niue/Paid' blue cachet tied by 'Niue' cds to Rarotonga, Cook Islands. Minor staining (1)	50
1427 C	(Fr) 1956 50th Anniv Condominium Set on Printed FDC (1)	15	1457 C	1963 (1DE) Commercial Cover to NZ with 3d '50 Definitive tied by 'Auckland/Packet Boat' cds. Minor creasing (1)	30
1428 C	(Fr) 1965 ITU Pair on Printed FDC. Minor perf staining (1)	50	1458 C	1966 (4NO) Shipmail Cover with NZ '60 2d Pictorial Pair tied by 'Niue/Paquebot' cds (1)	25
1429 C	(Fr) 1973 Orchids Set on Printed FDC unaddressed (1)	10	NORFOLK ISLAND		
1430 C	(Fr) 1974 Bicentenary Discovery/Captain Cook Set on Printed FDC unaddressed (1)	30	1459 C	1967 (23DE) Cover with 5c '67 Christmas tied to NZ. Faint tone (1)	20
1431 C	(Fr) 1974 Royal Visit Pair on Printed FDC unaddressed (1)	10	NORTH BORNEO		
1432 C	(Fr) 1974 Wildlife Set on Printed FDC unaddressed (1)	20	1460 *	1883 4c Pink & 8c Green SG 6/7 Good Mint Cat £130 (2)	150
1433 **	(Fr) Postage Dues 1938 Set unh SG FD65/69 unh Cat £180 (5)	250	NORTHERN RHODESIA		
1434 U	Interisland 1898 1d Pictorial cancelled on paper Fine Used (1)	50	1461 **	1925/29 KGV 10/- Green & Black SG 16 unh Cat £120 (1)	150
1435 U	Postage Dues 1953 Set SG D11/15 Fine Used Cat £130 (5)	150	NYASALAND		
1436 U	Shipmail Postmarks on 6 different 1920's-30's stamps incl Sydney & Auckland cancels (6)	60	1462 *	1908/11 KEVII 4/- Carmine & Brown SG 79 Good Mint Cat £110 (1)	110
NEW SOUTH WALES			OCEANIC SETTLEMENTS		
1437 U	1850 1d Dull Carmine Sydney View SG 8 cut close with 1-2 margins Good Used Cat £375 (1)	150	1463 U	1870/80's French Colonies Imperf 20c Blue & 80c Rose tied on piece by 'Papeete/Tahiti' part cds Fine piece (2) PHOTO-PLATE 3	250
1438 *	1856/60 2d Blue Imperf Plate 2 SG 114 Mint with minor thins. Good appearance Cat £850 (1)	200	1464 C	1904 (30SP) Front with 15c Blue & Red Tablet SG 6 tied by 'Papeete/Tahiti' cds to France. Has large 'Administrateur Des Tuamotu' blue handstamp (1)	100
1439 C	1890's 1d Purple 'View of Sydney' printed Mint envelope with 'John Robertson & Son/Dundee' Fine Old Scotch Whisky Advertising on the reverse. Minor staining (10)	75	1465 U	1913 15c Tahitian Women SG 25a postmarked 'Auckland Loose Letters 7 JA 21' Nice Used (1)	10
1440 U	Government Railways Parcel Stamps 1d (6), 3d (4), 4d (4), 5d (2), 6d (7), 9d & 1/- (3) - (27) Used. Shades, Mostly Fine.	40	1466 U	1915 10c+5c Red Cross SG 41 postmarked with 'Wellington' 23 AU 17 cds (1)	20
NEWFOUNDLAND			1467 C	1921 (13AP) Picture Postcard (Mountain Scene) with 1c (2) & 4c (2) Definitives tied by 'Papeete/Tahiti' cds to England. Faults to two of the stamps. Minor staining (1)	100
1441 */**	1897 400th Anniv Discovery of Newfoundland Set SG 66/79 - All Mint except the 2c & 30c are unh Cat £325 (14) PHOTO-PLATE 3	375	1468 C	1928 (12AP) Shipmail Cover with 20c,30c,65c,75c all tied by 'Packet Boat' handstamps to USA. Also with 'Marine Post Office/RMS Makura' cds. Minor perf staining. The cover roughly opened at right. Scarce (1) PHOTO-PLATE 5	200
1442 *	1919 \$1 on 15c Trans-Atlantic Air Post SG 143 Good Mint Cat £130 (1)	125	1469 U	1928 On piece 5c SG 46 tied by 'Interinsulaire' cds plus 45c on 10c 1924 SG 72 tied by 'Tuamotu' cancel (2)	20
1443 *	1933 Airmails Set SG 230/34 Good Mint Cat £160 (5)	150	1470 C	1929 912NO) Shipmail Cover with 1f50c on 1f Surcharge SG 70 tied by 'dumb' Shipmail cancel. Also at left 'Marine Post office/RMS Tahiti' cds to USA. Fine item (1)	150
1444 U	1937 Coronation Set SG 257/67 Sets of different perforations Cat £175 (24)	200	1471 C	1931 (21NO) International Colonial Exhibition Set on Registered Cover Posted at 'Tuamotu'. Has 'AR' cachet. Stamps Cat £53 alone (1)	75
NIGERIA			1472 C	1933 (19DE) Cover with 20c,25c & 5c Definitives tied by 'Afareaitu/Ilemodrea' cancels to Papeete (1) PHOTO-PLATE 5	75
1445 U	1914/29 KGV 10/- SG 11d Very Good Used Cat £120 (1)	120	1473 U	1933 (5JL) On piece 45c Kanakas SG 31 tied by 'Packet Boat' handstamp. Has at left a full 'Marine Post Office/RMS Makura' cds. Nice piece (1)	30
NIUE			1474 U	1934 2f Native Gods SG 113 tied by large 'Raivavae' cancel (1)	20
1446 U	1902 1d SG 1 tied on piece dated 26 DE 02. Fine Item Cat £300 (1) PHOTO-PLATE 3	450	1475 U	1939 (21AP) 90c Definitive SG 59 postmarked with part 'FAR' cancel 1939 (1)	30
1447 C	1903 (30AP) Registered Cover to NZ with 1d Universal SG 9,9b,9c plus 1/2d Mt Cook SG 8 all tied by 'Niue/New Zealand' violet cancels. Backstamped with Octagonal 'Christchurch/Registered JUN 3 1903 cachet. Fine Early Registered Cover (1) PHOTO-PLATE 5	500	1476 C	1939 (28FE) Registered Cover with 75c, 2f Pair Definitives Posted at Kone to Sydney, Australia. Cover has gum staining at top (1)	50
1448 U	1932 Pictorials Set SG 55/61 Fine Used Cat £160 (7)	200	1477 C	1939 Airmail Cover with 2f25c New York Trade Fair SG 129 Posted at Papeete to London. Has two violet cachets - one censored (1)	50
1449 C	1939 Cover with 1d Captain Cook tied by part cds to Norfolk Island. Backstamped Pago Pago (Samoa) Interesting destination (1)	100			
1450 U	1941/67 Arms Set SG 83/86 Nice used Cat £200 (4)	200			
1451 C	1943 (10MR) Censored Cover with 2d Canoe tied to NZ. Has Octagonal Violet 'Passed DDA/26' cachet. Fine & Scarce (1)	100			
1452 C	1948 (20NO) Philatelic Cover with NZ KGVI 2d untied with 'Niue' cds at left. Interesting (1)	30			
1453 C	1948 (23NO) Cover with 1d Captain Cook tied by 'Niue Island' machine cancellation to NZ. Thematic Item (1)	50			

LOT		NZ\$	LOT		NZ\$
1478 C	1940 (1MY) Censor Cover with 2f 50c SG 115 tied by Papeete cancel to Tanganyika. Minor ageing. No backstamps. Interesting Destination (1)	150	1519 **	2009 Bats of PNG Set SG 1331/4 unh (4)	45
1479 C	1941 (12DE) Censored Long Registered Cover with 1f50c & 5f France Libre stamps Posted at Papeete to Sydney, Australia. The cover has vertical creasing (1)	75	1520 **	2009 China 2009 World Exhibition Set SG 1310/16 unh (7)	40
1480 C	1953 (24SP) Cover with 14f 50th Death Gauguin SG 213 plus 80c, 1f, 1f20c Definitives tied by Papeete cds to England. Stamps Cat £85 (1)	100	1521 **	2009 China 2009 World Stamp Exhibition Set 2 Min Sheets unh (2)	50
1481 C	1955 (17DE) Local Cover with 3f 10th Anniv Liberation SG 214 tied by 'Taiohae' cds to Papeete. Minor perf staining (1)	25	1522 **	2009 Coral Triangle Programme Min Sheets Pair unh (2)	60
1482 C	1955 (20MY) Local Cover with 3f Definitive SG 197 Posted at 'Atuoma' cds to Papeete. Minor staining (1)	25	1523 **	2009 Coral Triangle Programme Set SG 1319/22 unh (4)	50
1483 U	(Tahiti) 1893 75c Commerce SG 42 tied by Papeete 1894 cds on piece (1) PHOTO-PLATE 3	75	1524 **	2009 Frogs Min Sheets Pair unh (2)	70
	PALAU		1525 **	2009 Frogs Set SG 1298/01 unh (4)	50
1484 C	1940 (15JY) Cover with Japanese Adhesives tied by Pictorial cancel to USA (1)	30	1526 **	2009 International Day of Non-violence Min Sheets Pair unh (2)	50
	PAPUA		1527 **	2009 International Day of Non-violence Set SG 1337/40 unh (4)	35
1485 U	1901/05 1/- Black & Orange SG 15 Fine Used Cat £100 (1)	100	1528 **	2009 Kokoda Trail Set plus 2 Min Sheets SG 1325/30 unh (4+2M/S)	90
1486 U	1916/31 Bi-colours Part Set to 5/- SG 93/104 Nice Used Cat £125 (12)	125	1529 **	2009 Oil Palm Farming Min Sheets Pair unh (2)	50
	PAPUA & NEW GUINEA		1530 **	2009 Oil Palm Farming Set SG 1349/52 unh (4)	30
1487 C	1952 (30SE) Formular Airletter with Australian 5d Merino Sheep Pair tied by 'Madang' cds to NZ. Light staining (1)	30	1531 **	2009 Pioneer Art (2nd Series) by David Lasisi Set SG 1304/7	40
1488 **	2007 10th Death Anniv of Princess Diana Min Sheet Pair SG MS 1198/9 unh (2)	40	1532 **	2009 Pioneer Art 3rd Series Min Sheets Pair unh (2)	60
1489 **	2007 50th Anniv of St John Ambulance in PNG Min Sheet unh (1)	25	1533 **	2009 Pioneer Art by David Lasisi Min Sheets Pair unh (2)	70
1490 **	2007 50th Anniv of St John Ambulance in PNG Set SG 1207/12 unh (6)	30	1534 **	2009 Plants Min Sheets Pair unh (2)	70
1491 **	2007 50th Anniv of the 1st Rotary Club in PNG Set plus Min Sheet unh (4+M/S)	50	1535 **	2009 Plants Set SG 1292/5 unh (4)	40
1492 **	2007 Centenary of Scouting Set plus 2 Min Sheets unh (4+2M/S)	50	1536 **	2009 Traditional Canoes Min Sheets Pair unh (2)	50
1493 **	2007 Contemporary Art in PNG 2nd Series Set SG 1214/9 unh (6)	25	1537 **	2009 Traditional Canoes Set SG 1355/8 unh (4)	35
1494 **	2007 Contemporary Art in PNG Min Sheet unh (1)	25	1538 **	2009 Traditional Dance Min Sheets Pair unh (2)	60
1495 **	2007 Diamond Wedding of QE and Prince Philip Sheetlet of 6 plus Min Sheet unh (6+M/S)	50	1539 **	2009 Traditional Dance Set SG 1361/64 unh (4)	35
1496 **	2007 National Stamp Design Competition SG 1171/6 unh (6)	25	1540 **	2009 Volcanoes Min Sheets Pair unh (2)	65
1497 **	2007 Personalised Stamps. Orchids Set SG 1177/80 unh (4)	30	1541 **	2009 Volcanoes Set SG 1343/6 unh (4)	45
1498 **	2008 30th Anniv of PNG-European Union Partnership Min Sheet Pair unh (2)	40	1542 **	2010 Centenary of the Girl Guides Min Sheets Pair unh (2)	40
1499 **	2008 30th Anniv of PNG-European Union Partnership Set SG 1243/6 unh (4)	25	1543 **	2010 Centenary of the Girl Guides Set SG 1385/8 unh (4)	30
1500 **	2008 Asaro Mudmen Legend Min Sheet Pair unh (2)	40	1544 **	2010 Pioneer Art 3rd Series Set SG 1367/70 unh (4)	40
1501 **	2008 Asaro Mudmen Legend Set SG 1227/30 unh (4)	25	1545 **	2010 Sea Cucumbers Min Sheets Pair unh (2)	50
1502 **	2008 Birds of Paradise Min Sheets Pair unh (2)	55	1546 **	2010 Sea Cucumbers Set SG 1373/6 unh (4)	40
1503 **	2008 Birds of Paradise Set SG 1263/6 unh (4)	30	1547 **	2010 Sinking Islands Min Sheets Pair unh (2)	50
1504 **	2008 Christmas Min Sheets Pair unh (2)	60	1548 **	2010 Sinking Islands Set SG 1379/82 unh (4)	40
1505 **	2008 Christmas Set SG 1286/9 unh (4)	35	1549 **	2012 Birth Centenary of Peter ToRot Min Sheets Pair unh (2)	50
1506 **	2008 Marilyn Monroe Commemoration Min Sheets Pair SG MS 1261/2 unh (2)	45	1550 **	2012 Birth Centenary of Peter ToRot Set SG 1556/9 unh (4)	35
1507 **	2008 Marine Biodiversity Min Sheets Pair unh (2)	40	1551 **	2012 Cuscuta and Possums Set plus Min Sheets Pair SG 1568 unh (4+2M/S)	80
1508 **	2008 Marine Biodiversity Set SG 1233/6 unh (4)	30	1552 **	2012 Olympic Games London Min Sheets Pair SG MS 1586/7 unh (2)	15
1509 **	2008 Mining Min Sheets Pair unh (2)	60	1553 **	2012 Orchids Min Sheets Pair unh (2)	60
1510 **	2008 Mining Set SG 1269/72 unh (4)	40	1554 **	2012 Orchids Set SG 1580/3 unh (4)	35
1511 **	2008 Olympic Games Beijing Min Sheet unh (1)	15	1555 **	2012 Pioneer Art by Philip Yobale 5th Series Set SG 1550/3 unh (4)	35
1512 **	2008 Pioneer Art by Akis Min Sheet Pair SG MS 1253/4 unh (2)	40	1556 **	2012 Pioneer Art by Philip Yobale Min Sheets Pair unh (2)	50
1513 **	2008 Protected Birds Min Sheet Pair unh (2)	50	1557 **	2012 Reef Fish Min Sheets Pair unh (2)	55
1514 **	2008 Protected Birds Set SG 1221/4 unh (4)	25	1558 **	2012 Reef Fish Set SG 1544/7 unh (4)	35
1515 **	2008 Traditional Headresses Min Sheets Pair SG MS 1259/60 unh (2)	45	1559 **	2012 Traditional Clay Cooking Pots Min Sheets Pair unh (2)	50
1516 **	2008 World Aids Day Min Sheets Pair unh (2)	60	1560 **	2012 Traditional Clay Cooking Pots Set SG 1562/5 unh (4)	35
1517 **	2008 World Aids Day Set SG 1275/83 unh (9)	50	1561 **	2012 Traditional Cloths Set SG 1594/7 unh (4)	35
1518 **	2009 Bats of PNG Min Sheets Pair unh (2)	60	1562 **	2012 Traditional Cloths Min Sheets Pair unh (2)	50
			1563 **	2012 Year of the Snake Min Sheets Pair unh (2)	50
			1564 **	2012 Year of the Snake Set SG 1588/91 unh (4)	35
			1565 **	2013 50th Death Anniv of President Kennedy Min Sheets Pair unh (2)	50
			1566 **	2013 50th Death Anniv of President Kennedy SG 1619/22 unh (4)	35
			1567 **	2013 Cooking Methods Min Sheets Set unh (2)	35
			1568 **	2013 Cooking Methods Set SG 1661/4 unh (4)	25
			1569 **	2013 Orchids Min Sheets Pair unh (2)	60
			1570 **	2013 Orchids Set SG 1631/4 unh (4)	35

LOT		NZ\$	LOT		NZ\$
1571 **	2013 Pioneer Art 6th Series Min Sheets Pair unh (2)	50		RHODESIA	
1572 **	2013 Pioneer Art 6th Series Set SG 1613/6 unh (4)	35	1613 *	1898/08 7/6 Black Arms SG 88 Good Mint Cat £110 (1)	110
1573 **	2013 Public Transport Min Sheets Pair unh (2)	50		RUSSIA	
1574 **	2013 Public Transport Set SG 1607/10 unh (4)	35	1614 C	1963 (8AP) Printed NZ Antarctic Society (Canterbury Branch) cacheted Cover with 40k Adhesive tied (1)	25
1575 **	2013 Root Crops Min Sheets Pair unh (2)	50	1615 **/C	1988 50k Antarctic Min Sheet unh & FDC plus 5k Sydplex/Antarctic Printed Postcard (3)	20
1576 **	2013 Root Crops Set SG 1625/8 unh (4)	35		SAAR	
1577 **	2013 Woven Baskets Min Sheets Pair unh (2)	50	1616 U	1950 25f Admission to Council of Europe SG 294 Fine Used (1)	20
1578 **	2013 Woven Baskets Set SG 1643/6 unh (4)	35		SAMOA	
1579 **	2015 Traditional Paintings Set plus 2 Min Sheets unh (4+2M/S)	50	1617 C	1899 (21FE) 1d Palms Blue on Greenish Printed Davis Postcard Posted at Apia (with a stamp missing unfortunately) to Hamburg (22 MR 99 arrival cds) Has a light 'NZ Marine PO/RMS "Alameda" Shipmail cancel at top. Minor soiling (1) PHOTO-PLATE 6	300
	PENRHYN ISLAND		1618 C	1906 (JL25) Cover with US 1c & 2c Pair Definitives tied by 'Pago Pago/Samoa' cancel to England. London receiving backstamp (1)	75
1582 C	1933 (14FE) Cover with 1/2d Cook's Landing & 2d Canoe tied by H Class (English) cds to NZ (1)	75	1619 C	1912 Cover to London with 20pf German Yacht value tied by Apia cds. Addressed to the Foreign Secretary, London Missionary Society, London. (1)	75
1583 C	1958 (20DE) GB QE 2d Brown Uprated with QE 1/2d Reply Postcard cancelled to England (1)	35	1620 U	1914 (22MR) On piece 3pf Yacht SG G7 tied by 'Fagamalo' cds and 5pf Yacht on piece tied by 'Fagamalo' 2/1/14 cds. Good strikes (2)	20
	PITCAIRN ISLAND		1621 C	1914 (30OC) Stampless On Active Service Cover cancelled with 'Apia' cds to NZ. Light creasing (1)	150
1584 U	1927 (13SP) On piece KGV 5d Blue & 8d Brown tied by NZ Postal Agency cds. Odd tears (1) PHOTO-PLATE 3	150	1622 C	1915 (6SP) Front with KEVII 2d SG 117 tied by 2 strikes 'Levuka/Fiji' cancels addressed to 'LD Nathan & Co, Shipping Agents, Auckland NZ' Has in manuscript at top 'Passed' with a signature. Shipmail Cover. Light staining (1) PHOTO-PLATE 6	100
1585 U	1936 (10JA) On piece NZ '35 1/2d Fantail tied by NZ Postal Agency cds (1)	30	1623 C	1916 (20AP) Long Registered Cover with 2 1/2d Wakatipu values tied by Apia cds to USA. Commercial. Has boxed violet 'Passed By Censor 2 GRI Samoa' cachet. Minor blemishes (1)	125
1586 C	1940 (14OC) Cover with NZ '40 2 1/2d Treaty SG Z65 tied by light NZ Postal Agency cds. Minor perf staining (1)	150	1624 C	1916 (7OC) Picture Postcard (Apia Harbour Real Photo) with 1d Dominion Ovpt Posted at Apia to England. Has violet boxed 'Passed By/Censor/2 GRI Samoa' handstamp. Fine item (1) PHOTO-PLATE 6	150
1587 C	1940 (15OC) Registered Long Cover with Original Set tied to Apia, Western Samoa sent by Mrs HE Maude (1)	40	1625 C	1918 (7OC) Registered Cover to Switzerland with KGV 2d Surface & 2/- QV Blue Long Type SG 127 Ovpts tied by Apia cds. Boxed violet Censor No 3 handstamp. Backstamped San Francisco Reg, New York & Bern cancel Fine condition (1) PHOTO-PLATE 6	150
1588 C	1940 (2JA) 150 Years Pictorial Cover with NZ '40 1d Captain Cook value tied by NZ Postal Agency cds to Australia. Fine Item (1) PHOTO-PLATE 5	200	1626 C	1919 (10FE) Registered Cover to Switzerland with various NZ Overprints Posted at 'Tuasivi' Light green Passed Censor/No 3 cachet. Various backstamps. Light ageing/staining (1)	125
1589 C	1963 2/6 Freedom From Hunger SG 32 on Printed FDC. Very Scarce FDC (1)	250	1627 C	1920's Cover to England with 1/2c Definitive Pairs tied by boxed 'Pago Pago/Samoa' handstamps. No backstamps (1) PHOTO-PLATE 5	100
1590 C	1965 (5AP) QE 8/- Definitive on Printed FDC unaddressed (1)	10	1628 C	1920's Cover to NZ with 1d Victory SG 144 tied by 'Leipata/Samoa' cds. Light crease (1)	75
1591 C	1975 \$1 Queen on Printed FDC unaddressed (1)	20	1629 U	1920's Frank - 'The Military Occupation/Official Free/Samoa' in violet piece (1)	20
1592 **	1989 Bicentenary of Pitcairn Settlement 1st Issue Sheetlet of 6 SG 335/40 unh (6)	20	1630 C	1924 (1FE) Cover to NZ with 1d Victory SG 144 tied by 'Malua/Samoa' cds Minor crease (1)	75
1593 **	1989 Bicentenary of Pitcairn Settlement 2nd Issue Sheetlet of 6 SG 341/6 unh (6)	40	1631 C	1924 (20JA) Cover to NZ with 1d Victory SG 144 tied by 'Leulumoega/Samoa' cds. Light crease (1)	50
1594 **	1990 20c & 90c Ship Booklet Panes Overprinted '1990' unh (2)	100	1632 C	1924 (31JA) Cover with 1d Native Hut tied by 'Tuasivi' to NZ. Light vertical fold (1)	50
1595 **	1990 Bicentenary of Pitcairn Settlement 3rd Issue Sheetlet of 6 SG 356/61 unh (6)	20	1633 C	1924 (31JA) Cover with 1d Victory SG 144 tied by 'Malifanua' cds to NZ. Light fold (1)	75
1596 **	1991 Bicentenary of Pitcairn Settlement 4th Issue Sheetlet of 6 SG 389/94 unh (6)	40	1634 C	1924 (5FE) Cover to NZ with 1d Victory SG 144 tied by 'Palauli/Samoa' cds. Light crease (1)	50
1597 **	1994 Corals Set plus Min Sheet SG 454/7 unh (3+M/S)	20	1635 C	1925 (22AP) Registered Commercial Cover to USA bearing 1d Native Hut in a Block of 4 tied by light 'Salailua' cds with early registration label cancelled. Backstamped Chicago & Apia (1)	100
1598 **	1998 International Year of the Ocean Set plus Min Sheet SG 539/43 unh (4+M/S)	50			
1599 **	1999 'Australia 99' World Stamp Exhibition. Pitcairn Archaeology Project Min Sheet SG MS 548 unh (1)	20			
1600 C	2005 Christmas Set on Printed FDC (1)	20			
1601 **	2005 Christmas Set unh (4)	20			
1602 **	2005 Scenery Henderson Island Set unh (6)	20			
1603 C	2005 Scenes Henderson Island Set on Printed FDC (1)	20			
1604 C	2006 \$5 175th Anniv Voyage Charles Doggett Min Sheet FDC (1)	15			
1605 **	2006 \$5 175th Anniv Voyage Charles Doggett Min Sheet unh (1)	15			
1606 **	2006 150th Anniv Migration Strip of 4 unh (4)	20			
1607 C	2006 150th Anniv Migration Strip on FDC (1)	20			
1608 C	2006 Early Civilisation Min Sheet FDC (1)	15			
1609 **	2006 Early Civilisation Min Sheet unh (1)	15			
1610 **	2006 Humpback Whales Pair in Gutter Pairs SG 721/2 unh (4)	35			
	POLAND				
1611 U	1919 Cracow 90h Red Violet Scott #50 Fine Used. Has minor indellible ink marks on the front. Scarce Cat US\$1000 (1) PHOTO-PLATE 3	300			
1612 *	Postage Due 1919 40h Rose Scott J7 Good Mint Cat US\$400 91) PHOTO-PLATE 3	200			

LOT		NZ\$	LOT		NZ\$
1636 C	1927 (14JA) Long OHMS Cover Stampless Posted at 'Aleipata/Samoa' addressed to 'The Registrar, Dept Of Native Affairs, Mulinau, Apia. The cover has staining and creasing (1)	50	1664 **	SHARJAH 1966 Arabian Gulf Area Monetary Conference Set SG 179/84 unh (6)	40
1637 C	1931 (JN25) Cover with USA '31 2c Adhesive tied by 'Pago Pago' cds to USA (1)	40		SIERRA LEONE	
1638 C	1931 (MY16) First Flight Cover with US 5c stamp tied by Pago Pago cds to Tau, Manu'a, Samoa. Has USS Chicago/Pago Pago cancel. (1)	75	1665 U	1897/97 QV Definitives Set to 1/- SG 41/50 Good to Very Good Used Cat £120 (9)	100
1639 C	1931 (OC12) Cover with US 2c Adhesive tied by 'Leone, Tutula, Samoa' cds to USA (1)	50		SINGAPORE	
1640 C	1935 (20JL) Cover with '35 1d Silver Jubilee tied by overinked 'Palauli' cds to NZ. Light fold (1)	50	1666 C	1899 (FE16) Uprated QV 2c Printed Postcard with extra QV 1c Straits Settlement value Posted at Singapore to Foochow, China. Has Hong Kong & Foochow receiving cds. The card has two tears at top and side (1) PHOTO-PLATE 6	75
1641 C	1935 (2AU) Local Cover with 1 1/2d Native Hut tied by Apia cds to BNZ Apia (1)	50	1667 C	1974 (9JY) Airmail 'Forces Concession' with NZ 5c Definitive tied by 'Field Post Office/258' cds to NZ. Minor creasing (1)	20
1642 C	1940's OHMS Cover with green cachet 'Administration/Of Western Samoa/Public Works Dept' cachet to Ifiifi (1)	50	1668 U	2004 10th Anniv of the Founding of Suzhou Industrial Park Sheetlet of 8 FU (8)	10
1643 C	1941 (20JE) Cover to NZ with 1d Pictorial tied by 'FALLALILI' cds (1)	30	1669 **	2004 10th Anniv of the Founding of Suzhou Industrial Park Souvenir Book (Containing Sheetlets of 12 and 8) unh (1)	30
1644 C	1942 (20MY) OHMS Cover with 'Administration Of/ Official Free/Western Samoa plus 'Adminstrator's Office/Apia Western Samoa' oval violet cachet to Apia (1)	50	1670 **	2004 Chinese New Year Sheetlet of 8 unh (8)	10
1645 C	1942 (27MY) OHMS Cover with oval violet 'Administration of Western Samoa/Inspector's Office/Police Department' cachet to Malifa (1)	50	1671 **	2004 Christmas Sheeetlet of 8 unh (8)	10
1646 C	1942 (AU9) Long Stampless Cover cancelled with US Navy/Remember Wake Island Posted at Upolu to Washington USA.(1)	25	1672 **	2004 Singapore A Global City. World Stamp Championship 2004 Ovpt in Gold Limited Edition Prestige Booklet (Number 2974 of 3000) unh Retail Sing \$200 (1)	250
1647 C	1942 (MY27) Long Stampless Official Business Cover cancelled with 'Second/Marine Brigade' from Tutila to Washington, USA (1)	25	1673 **	2004 World Stamp Championship 2004. 150th Anniv of Postage Stamps in Singapore Sheetlet of 15 unh (15)	10
1648 C	1945 (AU6) Censored Cover with US 5c Adhesive tied by Pago Pago machine cancel to Apia. Cover has ageing (1)	30	1674 **	2004 World Stamp Championship. McDonald's-Singpex Art Competition Sheetlet of 20 unh (20)	20
1649 C	1945 (MR31) Stampless WW2 Cover Censored Posted by US Navy cds to Apia. Endorsed 'Inter-Island' Slight faults on the back (1)	50	1675 **	2005 117th International Olympic Committee Session 2 Sheetlets of 6 (1 Has Different Labels) unh (12)	20
1650 **	1945/53 Arms £5 Indigo-Blue SG 214w unh with a light gum crease Cat £425 (1) PHOTO-PLATE 3	400	1676 U	2005 40 Years of Nation Building Sheetlet of 4 FU (4)	10
1651 C	1946 (30OC) OHMS Small Cover with '40 3d Ovpt & '46 2d Peace tied by Apia cds addressed to NZAPO 381, Lauthala Bay Fiji (1)	50	1677 **	2005 40 Years of Nation Building Sheetlet of 4 unh (4)	10
1652 C	1947 (15SP) OHMS Cover cancelled by 'Department For Native Affairs/Apia Western Samoa' to Malifa (1)	50	1678 **	2005 Buildings in Belgium and Singapore Sheetlet of 8 unh (8)	15
1653 C	1947 OHMS Covers all addressed to 'The Superintendent of Schools, apia' from Tuasivi, Sataua, Mulifanua, Matautu, Malua, Lotofaga, & Aleipata (7)	150		SOMALILAND	
1654 C	1958 (JN11) GB Uprated QE 2 1/2d plus QE 1d stamp Reply Postcard cancelled by Pago Pago/ Eastern District cds to England (1)	20	1679 *	1903 QV 3r Indian Overprint SG 23 Good Mint Cat £140 (1)	140
1655 C	1966 (MY16) Experimental Flight Cover Pago Pago to Apia on 35th Anniv First Airmail Printed Cover. Has cinderella label tied. Signed Cover (1)	20	1680 **	1903 QV 5r Indian Overprint SG 24 unh Cat £130 (1) PHOTO-PLATE 3	200
1656 C	1966 (MY16) First Flight Cover Polynesian Airlines Ltd Pago Pago to Wallis Futuna. Signed (1)	25		SOUTH AFRICA	
1657 C	1967 (SP22) Experimental Airmail Flight Cover Pago Pago to Funafuti. Flight cachet. Signed (1)	20	1681 **	1989 South African Rugby Centenary Set in Corner Colour Tab Blocks of 4 unh (16)	30
1658 C	1970 First Flight Covers - Asau-Apia & Apia-Asau with Airmail Stamps tied with Flight cachet (2)	20		SOUTH GEORGIA	
1659 U	1970 Lefaga/Western Samoa tied on piece \$5 Queen Maud Land Cinderella label. Interesting (1)	20	1682 C	1971 (JU) Cover with 1/2d & 3d Pictorials tied. has Argentine Island & HMS Endurance cachets (1)	20
1660 C	1972/74 Pictorials Set to \$4 on 3 Unaddressed FDC's (3)	25	1683 C	1976 Discovery 50th Anniv Set on Cover to NZ (1)	10
1661 U	KGV Australia 1 1/2d single on piece tied by 'Pago Pago Samoa' boxed handstamp (1)	20		SOUTH WEST AFRICA	
	SARAWAK		1684 **	1930 1/- Airmail SG 73 in a Bilingual Block of 4 unh (4)	10
1662 U	1932 Brooke Definitives Set SG 91/105 Nice Used Cat £160 (15)	180		ST CHRISTOPHER	
	SEYCHELLES		1685 *	1882/90 QV 1/- Bright Mauve SG 21 Good Mint Cat £90 (1)	90
1663 U	1890/92 QV Definitives Set SG 1/8 Nice Used Cat £150 (8) PHOTO-PLATE 3	175	1686 U	1886 QV 4d on 6d Green SG 25 Very Good Used Cat £95 (1)	100
				ST HELENA	
			1687 *	1861 QV 6d Blue SG 2a Good Mint Cat £425 (1) PHOTO-PLATE 3	400
			1688 *	1922/37 KGV 10/- SG 112 Good Mint Cat £170 (1)	200
			1689 *	1934 5/- Centenary SG 122 Good Mint Cat £100 (1)	100
				ST THOMAS	
			1690 **	2006 5000d Space (Sputnik2) & Olympic Min Sheet unh (1)	20

LOT		NZ\$	LOT		NZ\$
	SUDAN				
1691 *	1935 50th Death Anniv General Gordon Set SG 59/67 Good Mint Cat £130 (9)	150	1713 C	1964 (2AP) Cover with 1/- on 1/2d Overprint tied by 'Fakaofu/Tokelau Islands' cds to NZ. Backstamped Apia (1)	25
	SWAZILAND		1714 C	1964 (2AP) Cover with Samoa '63 4d Independence tied by 'Fakaofu/Tokelau Islands' cds to NZ. Apia partial backstamp (1)	30
1692 *	1892 1/2d Grey SG 10b 'Overprint Double' Good Mint Cat £500 (1) PHOTO-PLATE 3	400	1715 C	1965 (18NO) Cover to NZ with 4x 1d Pictorials tied by 2 strikes "Nukunono/Tokelau Islands" cancels. Backstamped Apia & Waiwera/NZ cancels (1)	25
1693 *	1933 KGV Definitives Set SG 11/20 Good Mint Cat £180 (10)	200	1716 C	1965 (18NO) Registered Cover to NZ with 2x 1d Pictorials & 1/- on 1/2d Surcharge tied by 'Nukunono/Tokelau Islands' cds. Has 'Apia' registration label. Backstamped Apia & Waiwera/NZ cancels (1)	30
	SWEDEN		1717 C	1965 (6AU) Cover to NZ with 4x 1d Pictorials tied by 3 strikes 'Atafu/Tokelau Islands' cds. Backstamped Apia & Waiwera/NZ cancels (1)	25
1694 P	1998 400th Anniv Battle Stangebro Deluxe Printers Proof in Brown. Horse Thematic (1)	50	1718 C	1965 (6AU) Registered Cover to NZ with 1/- on 1/2d Surcharge tied by 'Atafu/Tokelau Islands' cds. Has 'Apia' registration label. Backstamped Waiwera/NZ cds (1)	30
	SWITZERLAND		1719 C	1966 (8NO) Arms Overprints Set on Plain FDC posted at Nukunono to NZ (1)	20
1695 C	1932 (9DE) Airmail Cover with '23 Airs 35c & 40c SG 319 & 321 plus '32 Pro Juventute Set all tied by 'Langnau/Bern' cancels to London. Backstamped Geneva. The stamps Cat £180. The cover has soiling at right (1)	100	1720 C	1968 (18NO) Registered Cover with Decimal 5c Arms & 10c on 1/2d Pictorials tied by 'Nukunono' cancel plus registration label to NZ. Backstamped 'Waiwera/NZ' (1)	30
1696 C	1934 (10JY) Graf Zeppelin post with '23 Airs 15c,20c,35c & 50c SG 316,317a,320a,324a plus '32 20c SG 345 Posted at Romanshorn with Zurich & Friedrichshafen cancels. Also Graf Zeppelin cancel Backstamped Melchnau. The stamps Cat £96 alone. Nice item (1)	200	1721 C	1969 (12MY) Registered Cover to NZ with Decimal 10c on 1/2d Pictorial, 5c Arms & 1c on 1d Pictorials tied by 2 strikes "Fakaofu/Tokelau Islands" cancel. Has registration label plus Waiwera/NZ backstamps. (1)	30
1697 C	1935 (23MR) Registered Airmail Cover with '23 75c Air SG 326 plus '35 10 on 15c Air Surcharge Posted at Pontresina to Wurtburg. Also Zurich transit cds. The stamps Cat £170 alone (1)	250	1722 C	1969 (13MY) Registered Cover to NZ with Decimal 10c on 1/2d Pictorial, 5c Arms & 1c on 1d Pictorials tied by 2 strikes 'Nukunono/Tokelau Islands' cds. No backstamp (1)	30
1698 U	1943 1f Special Airmail Flight SG 433 Fine Used Cat £65 (1)	65	1723 C	1969 (2AP) Registered Cover to NZ with Decimal 10c on 1/2d Pictorial, 5c Arms & 1c on 1d Pictorials tied by 2 strikes 'Atafu/Tokelau Islands' cds. Has 'Apia' registration label. Backstamped Apia & Waiwera/NZ cancels (1)	30
1699 C	1945 (29MY) Censored Airmail Cover with 50c Pax SG 452 tied by 'La Tour-De-Peliz' to London. The cover has a light fold. Scarce on Cover. The stamp Cat £38 alone (1)	75	1724 C	1971 (1JL) Registered Cover with Decimal Arms 20c,5c & 3c stamps tied by 2 strikes "Fakaofu/Tokelau Islands" cancels with large registration label to NZ. Backstamped Waiwera/NZ (1)	30
1700 C	1951 (6OC) Registered Cover to 40c Imperf National Philatelic Exhibition SG MS531a single (cut down from a Min Sheet) tied by Brugg cds to Schinznach. Scarce on Cover (1)	200		TONGA	
	TANGANYIKA		1725 U	1884 2 1/2d on 8d Mauve SG 23 tied on piece by part 'Nukualofa' cds (1)	20
1701 *	1915/16 KGV 4a Olive-Green SG M39 Good Mint Cat £200 (1)	200	1726 U	1886/88 2d King George I SG 2 cancelled with 'VAVAU' obliterator cs (1)	25
1702 *	1917/21 KGV 20r GEA Ovpt SG 61 Good Mint Cat £325 (1) PHOTO-PLATE 3	300	1727 U	1892 2d King George I SG 11 postmarked with part 'NUIAFOOU' obliterator cancel. Tin Can Mail cancel (1)	25
1703 *	1921 KGV 3r Violet & Green SG 67 Good Mint Cat £120 (1)	120	1728 U	1895 1d on 2 1/2d Vermilion SG 30 cancelled with 'Neiaru/Vavau' coin cds. Fine item The stamp Cat £50 (1) PHOTO-PLATE 3	75
	THAILAND		1729 C	1901 (9SP) Stampless 'On His Tongan Majesty's Service' Printed Cover with 'Tonga Government/ Haapai' Crown Black handstamp tied by Haapai cds to Auckland NZ. The cover has a little staining (1)	150
1704 U	(British PO's in Siam) 1882/85 QV 12c Blue SG 8 Perfined "B & Co" Very Good Used Cat £550 (1) PHOTO-PLATE 3	300	1730 U	1906 (9AP) 1d Printed piece with NZ 1/2d Mt Cook & 1d Universals tied by 'Nukualofa/Tonga' coin cancels (1)	30
	TOGO		1731 C	1910 (AU23) Cover to NZ with 1/2d,1d,2d,3d,4d,5d & 6d Pictorials tied by 'Vavau' double circle cds. Backstamped Nukualofa. Cover roughly opened with some staining (1)	100
1705 **	1981 Royal Wedding 1000f in a Sheetlet of 3 plus 1000f Gold Min Sheet unh (2)	50	1732 U	1911 (27OC) 2d King George II cancelled 'Treasury/ Vavau Tonga' cds. Scarce cds (1) PHOTO-PLATE 3	50
	TOKELAU ISLAND		1733 U	1911 (MY27) On piece NZ 1d Dominion tied by "Nukualofa/Tonga" cds. Shipmail cancel (1)	30
1706 U	1913 (10OC) On piece Gilbert & Ellice Islands 1d Palms tied by 'Gilbert & Ellice Islands/General Post Office/Union Group/Protectorate' large oval cancel for ATAFU. Scarce Early Forerunner piece (1)	150	1734 C	1918 (14JL) Commercial Cover with 1d Pictorial Pair Posted at Haapai. Backstamped Nukualofa & Suva cancels. Minor soiling and staining (1)	100
1707 U	1926 (14JE) On piece NZ KGV 1/2d & 1/2d Warstamp (2) tied by 'FAKAOFO/UNION ISLANDS' cds 3x violet cancels. Scarce (3) PHOTO-PLATE 3	150	1735 C	1919 (29MR) 1d Printed Postcard (H&G #2) Sepia (Shipping at Vavau Wharf) cancelled at Vavau to Sydney. Slight corner creases (1)	150
1708 C	1930 Cover to USA with NZ KGV 1/2d Green & 2d Yellow Surface values tied by 2 strikes 'Atafu/Union Islands' cancels. Backstamped Apia & Pago Pago cancels. Scarce Forerunner Cover (1) PHOTO-PLATE 6	500			
1709 C	1946 (1NO) Cover with Samoa '35 Pictorial values tied by 'Fakaofu/Union Islands' cds to NZ (1)	50			
1710 C	1946 (2NO) Cover with Samoan Peace Set tied by 'Nukunono/Union Islands' cds to NZ (1)	50			
1711 C	1946 (4NO) Cover with Samoa Peace Set tied by 'Atafu/Union Islands' cds to NZ (1)	50			
1712 C	1947 (2MR) Printed APIA-NUKUNONO Airmail 'Drop Letter' Flight Cover. Backstamped Nukunono. Fine & Scarce (1)	200			

LOT		NZ\$	LOT		NZ\$
1736 C	1920 (6NO) Registered WT Wilson Cover Registered with 3x 2d Salote values all tied by fine violet 'Haapai' cancels. Backstamped with fine oval Registered At Haapai, Seattle Registered, New York Foreign & Registered Birmingham cancels. (1) PHOTO-PLATE 6	200	1755 C	1947 (27AU) Long OHMS Cover with Octagonal 'Tonga/Nukualofa/MOD' Cover with 'By Air Mail' cachet addressed to 'The Chief Postmaster, Chief Post Office, Apia, Western Samoa'. Has part Apia backstamp with slight paper adhesion. (1)	100
1737 U	1920/35 2d Queen Salote cancelled with part 'Niuafuou' boxed obliterator. Tin Can Mail cancel. Has perf staining (1)	10	1756 C	1947 (OC6) Printed Finau 'Final and complete evacuation of Niuafuou by the Tongan Government yacht 'Hifofua' took place on October 9, 1947' cachet Cover with 2d Salote with Manuscript cancel. Fine (1)	100
1738 C	1928 (18SP) Commercial Registered Cover to 'Montgomery Ward & Co, Chicago, USA' bearing 5d Salote tied by 'Vavau/Tonga M.O.O.' cds. Has light oval 'Registered At/Vavau Tonga' violet cachet. Cover has soiling on the front. Backstamped with part Registered US cancel. Also with slight paper adhesion. (1)	300	1757 C	1950 (1NO) Queen Salote Printed Finau cacheted Postcard with Salote 50th Birthday Set SG 92/94 tied on First Day. Light staining (1)	20
1739 C	1930 (21OC) Tin Can Mail Cacheted Cover to American Samoa with 1/2d Pictorial. Has US Naval Eclipse Expedition, Niuafuou Tonga backstamp cachet. Fine Early Tin Can Mail Cover (1)	250	1758 C	1962 (4MY) Tin Can Mail Cacheted Cover with '62 Emancipation values tied by Niuafuou cds to England (1)	30
1740 C	1932 (1JL) Registered Cover to England with 4d Pictorials, 2d, 5d & 10d Salote stamps tied by Nukualofa/Tonga cancels. Backstamped Registered/Fulham SW6 cancel. Faint staining (1)	150	1759 C	1966 (14 DE) Registered Long OHMS Cover to NZ with 'Treasury/Tonga' violet cachet at left Posted at Nukualofa with Queen Salote Commemorative Gold Heart foil stamps tied. Also with Official Paid violet cachet Has Stamp Section tape on the back (1)	30
1741 C	1934 (17AP) 'SS Mariposa Tin Can Mail' Printed Cover with 1d Pictorial Pair tied by 'Suva/Fiji' cancels to Fiji. Boxed 'Paquebot' black handstamp. Tin Can Mail cachets. (1)	150	1760 C	1967 (3NO) Registered Long Cover to NZ with Free Form Gold/Silver Foil values tied. Has sellotape on the front (1)	25
1742 C	1934 (31JA) Shipmail Cover with 2 1/2d Salote addressed to 'Messers Sargood Son & Ewen Ltd, Auckland' tied by 'Suva/Fiji' cancels. Also boxed 'Paquebot' black handstamp. No flap and backstamp. Cover has staining. Interesting (1)	150	1761 **	1967 Coronation of King Tupou 1V Set SG 202/15 unh (14)	30
1743 C	1934 (7FE) Tin Can Mail cacheted cover endorsed 'Per SS City of Los Angeles' with 1d Pictorial Pair tied by part 'Pago Pago/Samoa' cancels to NZ. WG Quensell cachet on the back. Cover trimmed at left. Minor staining (1)	100	1762 **	1968 50th Birthday of King Tupou 1V Set SG 243/56 unh (14)	70
1744 C	1936 (22OC) Cover to Germany with 1/2d Pictorial Pair & 1 1/2d Salote tied by 'Haapai/Tonga' cancels. Has Nukualofa/Tonga backstamp (1)	100	1763 C	1969 (15AU) Registered Cover to NZ endorsed '2nd Class' with Free Form stamps tied by South Pacific Games Special First Day cancels Posted at Nukualofa (1)	20
1745 C	1937 (19OC) Registered Tin Can Mail cacheted Cover to NZ with early type registration label. Numerous Tin Can Mail cachets (1)	75	1764 C	1969 (23DE) First Oil Search Set SG 295/304 & 037/38 tied on 2 Plain FDC's (2)	25
1746 C	1937 (25AU) Long Cover endorsed 'Posted on RMS Maunganui' with various Pictorial/Salote stamps all tied by 'Auckland NZ/Loose Letter' cancels to NZ. Fine Shipmail Cover (1)	150	1765 C	1969 (9AP) Printed Matson Line Cover with Adhesives. Has 'Tin Can Island Canoe Mail' green cachet to NZ Posted at Niuafuou (1)	25
1747 C	1938 (12OC) Queen Salote 20th Anniv Accession Set SG 71/73 tied by Vavau on Printed FDC (1)	50	1766 C	1970 (4JU) Entry into British Commonwealth Set SG 315/24 & 042/44 on 2x Plain FDC's (2)	30
1748 C	1939 (23OC) 2nd South Pacific Survey Flight by Captain Burgess Tonga to Auckland NZAMC #210i to Kerikeri Central with received 27 NO 39 cds. Redirected to Tonga (1)	200	1767 C	1970 Coconut & Banana Coil Stamps SG 325/34 on Plain FDC (1)	20
1749 C	1939 (28AU) Registered Cover to NZ with Queen Salote Set SG 71/73 tied. Numerous Tin Can Mail cachets on the back. Reg cachet (1)	50	1768 C	1970 Red Cross Part Set (No Officials) SG 335/44 on Plain FDC (1)	30
1750 C	1940's On Active Service Cover in Blue with fine 'Tonga/OHMS/Defence Force' violet handstamp to NZ. Has boxed censor cachet. Signed by J H Hamilton. Sent by Bdg HG Purchase, 1st Heavy Pattery NZA, Tonga Defence Force, Tonga. Fine item (1) PHOTO-PLATE 6	400	1769 C	1970 Royal Visit Set SG 305/14 & 039/31 on 2x Plain FDC's (2)	40
1751 C	1940's Stampless 'On Active Service' Cover with 'NZEF/Field/Post Office' violet handstamp. Censor No 102 cachet. Has minor paper adhesion on the back. (1)	50	1770 **	1972 Proclamation of Sovereignty over Minerva Reef Self Adhesive Set SG 429/38 unh (10)	10
1752 C	1941 (16MR) First Flight Cover Tonga-Suva with 2 1/2d Salote. Backstamped Suva. Fine & Scarce (1) PHOTO-PLATE 6	300	1771 **	1984 20th Anniv of the Tonga Chronicle Newspaper Pair in 2 Self Adhesive Sheetlets of 12 SG 882/3 unh (24)	15
1753 U	1942 (12JUL) 1/- Queen Salote cancelled with part 'HM Customs/Vavau Tonga' oval cds (1) PHOTO-PLATE 3	25	1772 **	1992 T\$10 Variegated Shark SG 1017a unh (1)	40
1754 C	1944 (20AP) Printed 'W Ladd Philatelist' Printed Cover Registered with 10d Salote tied by 'Niuatobutabu/Tonga' cds to NZ. Backstamped Vavau & Nukalofa cancels. Minor vertical crease (1)	150	1773 U	1995 Beijing International Coin and Stamp Show Min Sheet FU (1)	10
			1774 **	1998 80th Birthday of King Tupou 1V Min Sheet SG MS 1423 unh (1)	15
			1775 **	2001 Fruit Self Adhesive Se-tenant Strip of 5 SG 1502/6 unh (5)	10
			1776 U	2001 International Mangrove Environment Day Min Sheet SG MS 1497 FU (1)	10
			1777 **	2002 Development of the Tongan Pearl Industry Min Sheet SG MS 1522 unh (1)	15
			1778 **	2002 QE Golden Jubilee Min Sheet SG MS 1511 unh (1)	15
			1779 U	2002 Year of the Horse Min Sheet SG MS 1512 FU (1)	10
			1780 U	2003 Year of the Sheep Min Sheet SG MS 1575 FU (1)	15
			1781 U	2004 Tongan Royal Succession Min Sheet SG MS 1598 FU (1)	10
			1782 U	2004 Year of the Monkey Min Sheet SG MS 1593 FU (1)	10
			1783 U	2005 Whale Watching Min Sheet SG MS 1608 unh (1)	25
			1784 U	2005 Year of the Rooster Min Sheet FU (1)	20
			1785 **	2005 Year of the Rooster Min Sheet SG MS 1607 unh (1)	15

LOT		NZ\$	LOT		NZ\$
1786 U	Government Frank markings on piece incl Department of Agriculture, Education Department, Telegraph & Telephone Department & Works Department. Nice lot (5)	50	1810 C	1957 (FE23) Cover with 'USS ATKA' Operation Deep-freeze II cachet with US stamps tied by 'USS ATKA' cds to NZ. Slight perf staining (1)	25
1787 U	Official 1967 Surcharges SG 022/025 Nice Used (4)	10	1811 C	1958 (1JA) Cover with USS Burton Island/Operation Deep Freeze/Task Force 43 cachet with US stamps tied by 'USS Burton Island' cancel to NZ (1)	30
1788 C	TURKEY 1965 (20AP) Formular Aerogramme endorsed 'Easter Monday at Crete' bearing Turkish (3 diff) & NZ 4d Anzac stamps tied at Crete to NZ. Backstamped Waiwera/NZ. Interesting item (1)	30	1812 C	1958 (27JA) Cover with Operation Deep Freeze/Task Force 43 cachet with US stamps tied by "USS Arneb" cancel to NZ (1)	25
1789 *	TURKS & CAICOS ISLANDS 1873/79 QV 1/2d on 1/- Dull Blue SG 11c with part gum Cat £1200 (1) PHOTO-PLATE 3	400	1813 C	1959 (JA30) Cover with Operation Deep Freeze/Task Force 43 cachet with US stamps tied by 'USCG Cutter Northwind' cancel to NZ (1)	25
1790 C	1978 Coronation 25th Anniversary Booklet (1)	10	1814 C	1960 (JA11) Cover with Operation Deep Freeze/Task Force 43 plus USS Petersen DE-152 cachets with US stamps tied by USS Peterson cds to NZ. Has facsimile signature at top (1)	30
1791 *	UGANDA 1898/02 QV 5r Brown SG 91 Good Mint Cat £100 (1)	100	1815 C	1961 (JL4) Cover with Operation Deep Freeze Task Force 43 cachet with US stamps tied by 'Byrd Station, Antarctica/USN' cds to USA (1)	25
1792 *	1898/02 QV Definitives Set SG 84/91 incl the shades SG 84a,87a,89a,90a Good Mint Cat £316 (11) PHOTO-PLATE 3	300	1816 C	1965 (JA20) Printed 'Neutral Nations Supervisory Commission for Kora/Swiss Delegation' env with US stamps tied by US APO 24 cancel to NZ (1)	30
1793 U	UNITED STATES OF AMERICA 1847 5c Franklin Scott #1 with 3 Margins and heavyish cancel over the face. Cat US\$400 (1) PHOTO-PLATE 3	150	1817 C	1967 (JA31) Cover with US stamps tied by 'Wake/Wake Island' cds to NZ (1)	10
1794 C	1926 (22AP) Packet Boat/Shipmail Cover with 2c US tied by 'Marine Post Office/RMS Tahiti' cds to NZ. Has 'Packet Boat' green cachet. Minor staining and creasing (1)	100	1818 C	1967 (OC18) Cover with US Naval Antarctic Support Activities/McMurdo Station Antarctica violet cachet with US stamps tied by US Navy/17038 BR/US Navy Operation Deep Freeze machine cancel to NZ (1)	20
1795 C	1929 (MR21) 'Byrd Antarctic Expedition' cacheted Cover with 2c Washington tied by 'Elanor Bolling' cachet to NZ. Has part Dunedin cds (1)	100	1819 C	1972 (MY10) Uprated US 6c Printed Cover cancelled by 'US Naval Station' machine cancel to Chicago. Signed by TL Gannaway, Commander, USCG Commanding Officer (1)	20
1796 C	1930 (FE19) Byrd Antarctic Expedition/Auxiliary Barque 'City of New York' cacheted Cover. Also 'Little America - Antarctica' cachet with 2c Washington tied by SS City of New York cds to NZ. Has odd staining (1)	100	1820 **	2005 \$7.40 America On The Move - 50s Sporty Cars Booklet (1)	15
1797 C	1934 (JA31) Cover to NZ with 1c Washington Pair 7 '35 3c Byrd stamps tied by 'Little America/Antarctica' cancel. Also with 'Delayed for One Year' cachet. Back-stamped San Francisco/Calif machine cancel (1)	50	1821 U	(GUAM) 1902 1c Washington Scott #1 tied on piece 'AGANA/ISLAND OF GUAM' cds (1)	25
1798 C	1944 (AP18) 6c Airmail Printed Cover cancelled with US Army Postal Services/APO 715 (Used in NZ) to USA (1)	15	1822 C	(GUAM) 1927 (APR21) US 1c Printed Postcard cancelled at 'Guam' to USA (1)	25
1799 C	1944 (DE10) Cover with US 6c Navy tied by US NAVY cds to Wisconsin. Censored. Sent from FPO Navy #150 (From Midway Island) (1)	25	1823 C	(GUAM) 1934 (DE4) Cover with 1c National Park Strip of 3 tied by 'GUAM' cancel to New York (1)	30
1800 C	1945 (MR9) Censored Cover to NZ with 5c President tied by APO 244 cds. Sent from the Mariana Islands. (1)	10	1824 C	(GUAM) 1961 (JA31) US 4c Printed envelope Posted at Agana/Guam to Illinois. Also with red 'Agana, Guam' cds (1)	10
1801 C	1945 (MY2) Stampless 'Free' Cover cancelled by APO 234 machine cancel to New York. Sent from Guam. Has light vertical creases (1)	10		VATICAN CITY	
1802 C	1946 (JA15) Cover to California with 3c stamp tied by APO 246 cds (Guam) Fine item (1)	10	1825 **	2013 Vacant See Set SG 1679/82 unh Cat £36 (4)	50
1803 C	1946 (JL1) Cover with US 20c President tied by 'US Navy/Fleet Post Office/Atomic Bomb - Bikini Atoll to NZ (1)	50		VICTORIA	
1804 C	1947 (12JA) Operation Highjump Antarctic Expedition/Task Force 68 cacheted Cover with 1c & 2c Presidents tied by 'New York/USS Mount Olympus' cds to New York (1)	40	1826 *	1854/57 QV 1d Half-Length Dull Brown-Red SG 28c with 4 Close Margins. Mint No Gum Cat £1700 (1) PHOTO-PLATE 3	900
1805 C	1947 (FE1) Operation Highjump Antarctic Expedition/Task Force 68 cacheted Cover with US 5c stamp tied by USS/Mount Olympus cds (1)	50	1827 U	Perfin QV 4d Bistre perfined 'PL& B' Nice Used (1)	10
1806 C	1948 (19AP) Airmail Cover with US 5c Air tied by 'Naval Air Station/Agana, Guam' to Missouri (1)	20	1828 *	Revenue Tax Instalment 3/- & 5/- with 'Not Transferable' overprints (2)	20
1807 C	1956 (FE20) Operation Deepfreeze/Task Force 43 Antarctic Cacheted Cover with 3c & 5c stamps tied by 'USS Edisto (Agbz) cds to NZ (1)	30		WALLIS & FUTUNA	
1808 C	1956 (MY1) Operation/Antarctica 1956/Deep Freeze cacheted Cover with US 3c stamp tied by Little America, Antarctica machine cancel to NZ (1)	25	1829 C	1933 (2AP) Cover with 20f New Caledonia Ovpt SG 84 tied by 'Protectorate Francais/Futuna' cds to Sydney. Backstamped New Hebrides (1)	50
1809 C	1957 (DE31) Operation Deep Freeze/Task Force 43 cacheted Cover with US stamps tied by 'USS ATKA' cds to NZ (1)	30	1830 C	1934 (23OC) Cover to Sydney with 1f 10c SG 52 tied by 'Protected At Francais/Wallis' cds. Has boxed red 'Tax/1d/No2 Sydney' handstamp Postage Due marking. No backstamps (1)	100
			1831 C	1940 (31DE) Cover with New Caledonian 1f25c & 2f25c plus '39 2f25c New York Exposition tied by 'Protectorate Francais/Wallis' cancels to Australia (1)	50
			1832 C	1965 (17MY) Registered Cover with 50f ITU tied by special cds to England. The stamp Cat £50 (1)	50
			1833 C	1966 (17JA) Launching of First French Satellite Pair on Printed FDC to NZ (1)	25
			1834 C	1966 (17MY) Printed 35th Anniversary Airmail Cover Polynesian Airlines Ltd env Wallis Futuna to American Samoa signed with cinderella label (1)	20
			1835 C	1966 (17MY) Printed 35th Anniversary First Airmail Polynesian Airlines Ltd Wallis Futuna to Samoa. Signed and has the cinderella label (1)	20

LOT		NZ\$	LOT		NZ\$
1836 C	1966 (25AP) Cover to NZ with 14f Pere Chanel Definitive tied by 'Mata-utu' cds (1)	20	1883 **	1985 64f International Youth Year SG 468 plus Deluxe Proof on Card unh (2)	30
1837 C	1967 (24SP) Polynesian Airlines Ltd printed Cover Wallis Futuna to Gilbert Ellis Island. Signed with flight cachet (1)	20	1884 P	1985 Christmas Deluxe Proof on Card unh (1)	30
1838 **	1975 Tapa Mats Set SG 239/42 unh (4)	30	1885 P	1985 Sailing Canoe Deluxe Proof on Card unh (1)	30
1839 **	1981 Bicentenary of the Battle of Virginia Capes Pair SG 380/1 unh (2)	10	1886 **	1985 Sea Shells 4th Series Set SG 459/64 unh (6)	15
1840 **	1981 Football World Cup Spain Pair SG 384/5 unh (2)	20	1887 **	1986 200f Birth Bicentenary of Cure d'Ars SG 480 unh (1)	10
1841 **	1981 Undersea Fauna Set SG 370/75 unh (6)	15	1888 **	1986 205f Centenary of the Statue of Liberty SG 499 unh (1)	10
1842 **	1982 120f Football World Cup Spain Ovpt 'Italie Vainqueur 1982' SG 408 unh (1)	10	1889 **	1986 250f Christmas SG 500 unh (1)	10
1843 **	1982 130f Blind day SG 414 unh (1)	10	1890 **	1986 270f World Post Day SG 498 unh (1)	15
1844 P	1982 140f 'Philexfrance' International Stamp Exhibition Deluxe Proof on Card unh (1)	30	1891 P	1986 370th Anniv of the Discovery of the Horn Islands Deluxe Proof on Card (3 Images on 1 Card) unh (1)	40
1845 **	1982 140f 'Philexfrance' International Stamp Exhibition SG 395 unh (1)	10	1892 **	1986 370th Anniv of the Discovery of the Horn Islands Joined Strip of 3 with Large Selvedge SG 488/90 unh (3)	25
1846 **	1982 170f Christmas SG 416 unh (1)	10	1893 **	1986 Centenary of Request for Protectorate and 25th Anniv of French Overseas Territory Status Pair SG 492/3 plus Deluxe Proof on Card (4 Images on 1 Card) unh (3)	55
1847 **	1982 95f 50th Death Anniv of Alberto Santos-Dumont (Aviation Pioneer) SG 407 unh (1)	10	1894 P	1986 Centenary of the Statue of Liberty Deluxe Proof on Card unh (1)	30
1848 **	1982 Flowers 2nd Series Set SG 392/4 unh (3)	10	1895 P	1986 Christmas Deluxe Proof on Card unh (1)	30
1849 **	1982 Marine Life Set SG 410/13 unh (4)	25	1896 P	1986 Naval Ships Set Deluxe Proofs on Card unh (3)	75
1850 **	1982 Orchids Set SG 396/9 unh (4)	15	1897 **	1986 Naval Ships Set SG 494/6 unh (3)	15
1851 **	1982 Shells 1st Series Set SG 401/6 unh (6)	20	1898 P	1986 Sea Shells 5th Series Set Deluxe Proofs on Card unh (6)	150
1852 **	1983 100f World UPU Day SG 420 unh (1)	10	1899 **	1986 Sea Shells 5th Series Set SG 481/6 unh (6)	15
1853 **	1983 102f 15th Death Anniv of Foujita (Painter) SG 422 unh (1)	15	1900 P	1986 World Post Day Deluxe Proof on Card unh (1)	30
1854 **	1983 137f Pandanus Tree SG 435 unh (1)	10	1901 **	1987 116f World Post Day SG 519 unh (1)	10
1855 **	1983 150f 150th Birth Anniv of Alfred Nobel SG 425 unh (1)	10	1902 **	1987 135f 25th Anniv of Auguste Piccard (Physicist) SG 516 unh (1)	10
1856 **	1983 167f 500th Birth Anniv of Raphael SG 434 unh (1)	10	1903 P	1987 150th Anniv of the 1st Missionaries Deluxe Proof on Card unh (1)	30
1857 **	1983 200f Christmas SG 436 unh (1)	15	1904 **	1987 200f 25th Anniv of the Launch of the 'Telstar' Communications Satellite SG 508 unh (1)	10
1858 **	1983 205f Bicentenary of Manned Flight (Balloon) SG 421 unh (1)	25	1905 **	1987 230f 1st Anniv of Poi Basilica SG 507 unh (1)	10
1859 **	1983 250f Olympic Games Los Angeles 1st Issue SG 424 unh (1)	20	1906 **	1987 260f 150th Anniv of the Arrival of the 1st Missionaries SG 526 unh (1)	15
1860 **	1983 270f Windsurfing SG 419 unh (1)	25	1907 P	1987 70th Anniv of Auguste Rodin Deluxe Proof on Card unh (1)	30
1861 **	1983 97f 60th Death Anniv of Gustave Eiffel SG 418 unh (1)	10	1908 **	1987 97f World Wrestling Championships plus Same Ovpt 'Olympilex 87' Rome SG 509, 517 unh (2)	15
1862 **	1983 Sea Shells 2nd Series Set SG 428/33 unh (6)	10	1909 P	1987 Birds Set Deluxe Proofs on card unh (6)	150
1863 **	1984 100f Death Bicentenary of Denis Diderot (Encyclopedist) SG 448 plus Deluxe Proof on Card unh (2)	30	1910 P	1987 Butterflies set Deluxe Proofs on Card unh (6)	150
1864 **	1984 175f Soane Hoatau Sculpture SG 451 plus Deluxe Proof on Card unh (2)	30	1911 **	1987 Butterflies Set SG 501/6 unh (6)	25
1865 **	1984 180f 'Ausipex 84' International Stamp Exhibition. Tapestry SG 453 unh (1)	15	1912 P	1987 Sea Shells 6th Series Set Deluxe Proofs on Card unh (6)	150
1866 **	1984 190f Easter SG 446 unh (1)	15	1913 **	1987 Sea Shells 6th Series Set SG 510/15 unh (6)	10
1867 **	1984 260f Christmas SG 457 unh (1)	20	1914 P	1987 World Post Day Deluxe Proof on Card unh (1)	30
1868 **	1984 52f Altar, Mt Lulu Chapel SG 455 plus Deluxe Proof on Card unh (2)	30	1915 **	1988 18f Birth Bicentenary of Antoine Cesar Becquerel (Physicist) SG 540 plus Deluxe Proof on Card unh (2)	30
1869 **	1984 67f Frigate 'Commandant Bory' SG 437 plus Deluxe Proof on Card unh (2)	30	1916 **	1988 30f 125th Anniv of the International Red Cross SG 534 plus Deluxe Proof on Card unh (2)	30
1870 **	1984 90f Nature Protection. Killer Whale SG 449 unh (1)	10	1917 **	1988 400f Christmas SG 541 unh (1)	20
1871 P	1984 Christmas Deluxe Proof on Card unh (1)	30	1918 **	1988 500f Death Bicentenary of de la Tour (Painter) SG 531 unh (1)	20
1872 **	1984 Sea Shells 3rd Series Set SG 440/5 unh (6)	10	1919 **	1988 600f 70th Death Anniv of Roland Garros (Aviator) SG 529 unh (1)	35
1873 P	1985 'Portrait of a Young Woman' Deluxe Proof on Card unh (1)	30	1920 **	1988 70f Bicentenary of the Disappearance of the La Perouse Expedition SG 530 unh (1)	10
1874 **	1985 170f 400th Death Anniv of Pierre de Ronsard (Poet) SG 472 unh (1)	10	1921 P	1988 Bicentenary of the Disappearance of the La Perouse Expedition Deluxe Proof on Card unh (1)	30
1875 **	1985 200f 30th Death Anniv of Maurice Utrillo (Painter) SG 469 unh (1)	10	1922 P	1988 Christmas Deluxe Proof on Card unh (1)	30
1876 **	1985 245f 'Portrait of a Young Woman' by Patrice Nielly SG 474 unh (1)	15	1923 **	1989 'Philexfrance 89' International Stamp Exhibition Pair plus Min Sheet unh (2+M/S)	80
1877 P	1985 30th Death Anniv of Utrillo Deluxe Proof on Card unh (1)	30	1924 **	1989 10f World Cycling Championships SG 551 plus Deluxe Proof on Card unh (2)	30
1878 **	1985 330f Christmas SG 476 unh (1)	20	1925 **	1989 21f International Telecommunications Day SG 546 plus Deluxe Proof on Card unh (2)	30
1879 **	1985 350f Sailing Canoe SG 471 unh (1)	20	1926 **	1989 24f 10th Death Anniv of Jean Renoir (Film Director) SG 543 plus Deluxe Proof on Card unh (2)	30
1880 **	1985 49f 40th Anniv of UNO SG 470 plus Deluxe Proof on Card unh (2)	30	1927 **	1989 25f Futuna Hydro-electric Power Station SG 545 plus Deluxe Proof on Card unh (2)	30
1881 **	1985 500f 'Pilioko Alo'i' Tapestry SG 466 unh (1)	20			
1882 **	1985 51f Landing Ship 'Jacques Cartier' SG 473 plus Deluxe Proof on Card unh (2)	30			

LOT		NZ\$	LOT		NZ\$
1928 **	1989 26f International Maritime Organisation. 'Amiral Charner' (Frigate) SG 542 plus Deluxe Proof on Card unh (2)	30	1959 U	6d Red-Brown SG 43/CP A5b(5) Very Fine Used with 3 Margins (1) PHOTO-PLATE 8	150
1929 **	1989 700f Royal Throne SG 544 unh (1)	25	1960 *	REPRINT 6d Brown Imperf with 3 Margins Mint No Gum (1) PHOTO-PLATE 8	150
1930 **	1989 800f Christmas SG 554 unh (1)	40	<u>1862-73 FULL FACE QUEEN - CANCELS</u>		
1931 P	1989 Christmas Deluxe Proof on Card unh (1)	30	1961 U	2d Orange SG 133 postmarked 'Wangarei Oct 5 73' part cds (1)	50
1932 **	1990 1000f Birth Centenary of Charles de Gaulle SG 568 unh (1)	50	1962 U	6d Red-Brown SG 122 postmarked with Large 'W' cancel. The stamp has a straight edge. Scarce (1) PHOTO-PLATE 8	150
1933 **	1990 100f Palm Trees SG 569 unh (1)	10	<u>1862-73 PERF FULL FACE QUEENS</u>		
1934 P	1990 150th Birth Anniv of Auguste Rodin Deluxe Proof on Card unh (1)	30	1963 U	1/- Green NZ Wmk P13 SG 106/CP A6h(y) Good Used with 'Otago' smudged cancel. SG Cat £500/CP Cat \$2500 (1) PHOTO-PLATE 8	500
1935 **	1990 200f 150th Birth Anniv of Auguste Rodin SG 557 unh (1)	10	1964 *	1/- Yellow Green SG 125 Mint No Gum ACS Cat \$600 (1) PHOTO-PLATE 8	300
1936 **	1990 59f Football World Cup Italy SG 558 plus Deluxe Proof on Card unh (2)	30	1965 *	1d Brown P10x12 1/2 SG 128/CP A1p(1) Good Mint. Centred to top Cat £350/CP Cat \$850 (1) PHOTO-PLATE 8	350
1937 **	1990 Ships Pair SG 563/4 unh (2)	15	1966 *	1d Brown SG 132 Good Mint Centred left ACS Cat \$400 (1) PHOTO-PLATE 8	200
1938 **	50f 20th Death Anniv of Dr Albert Schweitzer SG 475 plus Deluxe Proof on card unh (2)	30	1967 *	1d Brown with light 'Specimen' Overprint Mint (1) PHOTO-PLATE 8	200
<u>WESTERN AUSTRALIA</u>			1968 U	1d Brown, 2d Blue, 2d Orange (2), 3d Lilac, 4d Yellow, 6d Brown (2) & 6d Blue All Good to Very Good Used ACS Cat \$750 (9)	125
1939 U	1854 1d Black Swan SG 1 Used with margins but has a margin fault damage at top left. Cat £275 (1)	100	1969 U	1d Orange-Vermilion & Vermilion CP A1m (3) & (4) in Pairs Fine Used CP Cat \$400+ (4) PHOTO-PLATE 8	250
<u>YUGOSLAVIA</u>			1970 *	1d Reddish Brown SG 128 Mint with gum (1) PHOTO-PLATE 8	300
1940 **	1949 10d Railway Centenary Min Sheet unh (1)	200	1971 *	2d Blue NZ Wmk SG 107/CP A2j(w) Mint Centred right SG Cat £450/CP Cat \$1000 (1) PHOTO-PLATE 8	350
<u>ZANZIBAR</u>			1972 *	2d Blue Plate 1 SG 113 Good Mint CP Cat \$800 (1) PHOTO-PLATE 8	350
1941 U	1896 Definitives Set SG 156/74 Very Good to Fine Used Cat £95 (15)	100	1973 *	2d Blue SG 115a/CP A2n (v) 'Heavily Retouched' Mint No Gum. Centred left CP Cat \$800 (1) PHOTO-PLATE 8	300
1942 *	1913 10r Dhow SG 260 Good Mint Cat £225 (1) PHOTO-PLATE 3	225	1974 *	2d Bright Blue Plate 1 SG 113/CP A2m(4) Mint No Gum CP Cat \$800 (1) PHOTO-PLATE 8	300
1943 U	1913 Definitives Sett to 3r & 5r SG 246/57 & 259 Very Good to Fine Used Cat £190 (13)	200	1975 *	2d Orange No Wmk SG 138/CP A2t Mint with part gum CP Cat \$400 (1) PHOTO-PLATE 8	200
<u>ZIMBABWE</u>			1976 U	2d Orange SG 142/CP A2x with Lozenges Wmk Fine Used with a light horizontal crease CP Cat \$1250 (1) PHOTO-PLATE 8	300
1944 **	1987 Owls Set unh (4)	20	1977 U	2d Ultramarine Pelure P13 SG 91/CP A2f(z) Very Good Used with a minor thin SG Cat £800/CP Cat \$2500 (1) PHOTO-PLATE 8	450
1945 **	1988 Wild Ducks & Geese Set unh (6)	10	1978 *	2d Vermilion SG 134/CP A2s (4) Fine Mint No Gum (1) PHOTO-PLATE 8	250
<u>NEW ZEALAND STAMPS</u>			1979 *	3d Deep Lilac SG 117/CP A3d(5) Mint with top sel-vedge margin Mint with minor perf staining. CP Cat \$400 (1) PHOTO-PLATE 8	200
<u>1855-62 IMPERF FULL FACE QUEENS</u>			1980 *	4d Orange Yellow SG 139/CP A4c Mint No Gum CP Cat \$600 (1) PHOTO-PLATE 8	300
1946 U	1/- Deep Yellow-Green SG 45/CP A6d(4) Fine Used with 3 Margins SG Cat £350/CP Cat \$1000 (1) PHOTO-PLATE 8	300	1981 *	4d Orange-Yellow SG 139/CP A4c Mint No Gum CP Cat \$600 (1) PHOTO-PLATE 8	300
1947 U	1/- Green No Wmk SG 6/CP A6b with 3 Margins and heavy smudged cancel. Cat £3750/CP Cat \$11,000 (1) PHOTO-PLATE 8	1000	1982 U	4d Yellow SG 120 postmarked with Oblit '0' Good Used (1)	100
1948 U	1/- Yellow Green NZ Wmk SG 100/A6h(2) Fine Used with 4 Margins SG Cat £275/CP Cat \$1000 (1) PHOTO-PLATE 8	400	1983 U	6d Black Brown Pelure P13 SG 93/CP A5d(y) Fine Used with a slight thin at top SG Cat £400/CP Cat \$1000 (1) PHOTO-PLATE 8	200
1949 *	1d Orange-Vermilion SG 33/CP A1e (2) Mint No Gum with 3 Close Margins. SG Cat £950/CP Cat \$2000 (1) PHOTO-PLATE 8	500	1984 U	6d Black-Brown P13 SG 75/CP A5c(1) Nice Used CP Cat \$500 (1) PHOTO-PLATE 8	300
1950 U	2d Blue NZ Wmk SG 98/CP A2j(2) Very Good Used with nearly 4 Margins SG Cat £275/CP Cat \$750 (1) PHOTO-PLATE 8	250	1985 *	6d Blue with 'Specimen' Overprint Mint (1) PHOTO-PLATE 8	250
1951 U	2d Blue SG 36/CP A2d Fine Used with 4 close margins and the left hand large and cut into the next stamp. Looks nice (1) PHOTO-PLATE 8	150	1986 *	6d Dull Red-Brown SG 122/CP A5h(3) Mint Centred left CP Cat \$750 (1) PHOTO-PLATE 8	375
1952 *	2d Deep Blue SG 36/CP A2d(2) Mint No Gum with 2 close margins. SG Cat £800/CP Cat \$3000 (1) PHOTO-PLATE 8	500	1987 *	6d Pale Blue SG 136 Fine Mint ACS Cat \$500 (1) PHOTO-PLATE 8	350
1953 *	2d Plae Blue SG 9/CP A2c(2) Mint with part gum and 3 Margins. Has a light horizontal crease. SG Cat £1300/CP Cat \$3000 (1) PHOTO-PLATE 8	500	1988 U	6d Pale Blue SG 136/CP A5k(3) Nice Used CP Cat \$200 (1)	100
1954 *	3d Lilac SG 117a Overprinted 'Specimen' with 2 Margins (1) PHOTO-PLATE 8	150	1989 *	6d Red Brown NZ Wmk SG 108/CP A5f(x) Good Mint Centred left SG Cat £650/CP Cat \$1500 (1) PHOTO-PLATE 8	650
1955 U	6d Black-Brown Pelure SG 85/CP A5d Very Good Used with 4 Close to Good Margins SG Cat £250/CP Cat \$750 (1) PHOTO-PLATE 8	250			
1956 U	6d Brown SG 13/CP A5a(4) Fine Used with 4 Close Margins. The cancel off the face and very light. CP Cat \$750 (1) PHOTO-PLATE 8	375			
1957 U	6d Brown SG 42/CP A5b(3) Fine Used with 4 Margins (1) PHOTO-PLATE 8	250			
1958 *	6d Red-Brown SG 43/CP A5b(5) Mint with 4 Close Margins. Has a light gum stain on the reverse. SG Cat £1600/CP Cat \$4000 (1) PHOTO-PLATE 8	1000			

LOT		NZ\$	LOT		NZ\$
1990 U	Forgery 4d Yellow cancelled. Pale colour (1) PHOTO-PLATE 8	50	2024 U	1893 ADVERTISEMENT STAMPS	
1991 *	1874 FIRST SIDEFACES		2025 U	1/- Chestnut P10 3rd Setting Brown Purple 'Sunlight Soap Never Disappoints' CP Cat \$175 (1)	100
1992 **	1/- Deep Green SG 184/CP C6c Good Mint CP Cat \$750 (1) PHOTO-PLATE 9	500	2026 U	2 1/2d Blue P10 2nd/3rd Setting in Purple Red 'Beecham's Pills For Constipation' slight perf staining (1)	20
1993 U	1/- Green P12 1/2 SG 157/CP C6a unh Scarce CP Cat \$2500 (1) PHOTO-PLATE 8	2000	2027 U	2 1/2d P10 2nd or 3rd Setting in Purple Red 'Latte Livermore' Advert light perf staining (1)	20
1994 *	1/2d Newspaper Range on 2 Hagner Pages incl SG 147 and 149, SG 151 double perfs, letter watermarks. Also SG 149 Block of 6. Some duplication. Good pickings. Plus GB 1870 1/2d QV Plate 6, the model for the design of the newspaper stamp. SG Cat £715 (67)	200	2028 U	3d Yellow P10 3rd Setting in Mauve 'Lattery, Livermore' (1)	50
1995 **	1/2d Newspaper SG 150/CP B2b Mint (1)	40	2029 U	4d Green P10 2nd Setting in Brown 'Lattey, Livermore' (1)	25
1996 **	1/2d Newspaper SG 151/CP B3a unh (1)	50	2030 U	5d Grey Mixed Perfs CP DA7d(y) Nice Used with Bonnington's Irish Moss Advert CP Cat \$1000 (1) PHOTO-PLATE 9	500
1997 *	1d Lilac SG 180/CP C1f Fine unh (1) PHOTO-PLATE 8	500	2031 *	5d Grey P10 3rd Setting in Mauve 'Use Kaitangata Coal' (1)	75
1998 U	1d Lilac SG 180/CP C1f Mint with some hingeing. ACS Cat \$125 (1)	75	2032 U	8d Blue P10 3rd Setting 'Stamp Beecham's Pills on your mind' CP Cat \$400 for unh (1)	150
1999 U	1d Lilac Wmk Large Star SG 178 Very Good Used CP Cat \$1000 (1) PHOTO-PLATE 8	350	2033 U	8d Blue P10 3rd Setting 'Truebridge, Miller & Reich' CP Cat \$150 (1)	100
2000 **	2/- Claret SG 185/CP C7a(2) Fiscally Used. Fine (1) PHOTO-PLATE 9	150	2034 U	8d Blue P10 3rd Setting 'Use Bonnington's Irish Moss For Coughs & Colds. CP Cat \$150 (1)	100
2001 U	2/- Claret SG 185/CP C7a(2) unh Centred right Scarce (1) PHOTO-PLATE 9	3000	2035 U	1898 PICTORIAL OFFICIALS	
2002 *	2/- Deep Rose SG 185 in Horizontal Pair with light fiscal telegraphic cancel (2) PHOTO-PLATE 9	150	2036 *	2 1/2d Wakatipu OPSO SG 018/CP EP8c Fine Used with minor clipped perfs at top left. CP Cat \$2000 (1) PHOTO-PLATE 9	750
2003 U	2/- Pale Claret SG 185/CP C7a(1) Mint with minor gum crease. ACS Cat \$1100 (1) PHOTO-PLATE 9	750	2037 *	3d Huia, 1/- Kea/Kaka & 2/- Milford values Fine Used ACS Cat \$260 (3)	100
2004 U	2d Rose P12 1/2 SG 153/CP C2a Pair postmarked with Timaru JAS 14 75 duplex cancels Very Good Used CP Cat \$80 (2)	40	2038 U	1898 PICTORIALS	
2005 *	2d Rose postmarked Obliterator '4' (Mangonui) good strike (1)	25	2039 U	2/- London Print Grey-Green SG 258/CP E20a(2) Fine Mint with a bottom selvedge CP Cat \$675 (1)	300
2006 *	2d Rose SG 181 Mint Centred Right (1)	100	2040 **	2/- Milford P14 CP E20e(1) Nice Mint CP Cat \$500 (1)	250
2007 U	3d Brown P12 1/2 SG 154/CP C3a Good Mint (1) PHOTO-PLATE 8	300	2041 **	2/- Milford SG 316w/CP E20d(y) Wmk Inverted Very Good Used CP Cat \$450 (1)	200
2008 **	4d Maroon SG 182/CP C4d postmarked with part 'Cambridge 1881' cds (1)	75	2042 *	3d Huia Imperf single postmarked 'Christchurch 19 SP 0?' Interesting (1) PHOTO-PLATE 9	150
2009 *	4d Maroon SG 182/CP C4d unh Scarce (1) PHOTO-PLATE 8	1250	2043 *	3d Huia P11 Wmked CP E9c(2) unh CP Cat \$275 (1)	150
2010 U	5/- Grey SG 186/CP C8a Fine Mint (1) PHOTO-PLATE 9	1000	2044 **	3d Huia P14 CP E9d(3) Pale Yellow-Bistre unh CP Cat \$300 (1)	250
2011 **	5/- Grey SG 186/CP C8a Fine Used (1) PHOTO-PLATE 9	600	2045 U	3d Huia SG 309/CP E9c(2) P11 Wmk Pair with the right hand stamp with the "rain" variety with diagonal streaks across the stamp. Nice variety (2)	100
2012 *	6d Blue P12 1/2 SG 156/CP C5a unh Scarce (1) PHOTO-PLATE 8	1000	2046 U	5/- Mt Cook P11 Wmk Upright SG 317a/CP E21d Nice Mint CP Cat \$800 (1)	500
2013 U	6d Blue SG 183/CP C5c Good Mint. Nice Centred (1) First Sideface Range on 2 Hagner pages with some printings - noted P12 1/2 2d in 2x Strips of 3 (one incl a gutter), also 3d Pair & 6d Strip of 3; P10x12 1/2 1d, 2d & 1/-, P12x11 1/2 incl 1d Strip of 3 & Irregular Block of 8, 2/- & 2x 5/- values. Clean lot STC Cat £2060 (53)	300	2047 **	5/- Mt Cook P11 Wmk Upright SG 317a/CP E21d unh Scarce (1) PHOTO-PLATE 9	2000
2014 U	Part Set 1d to 1/- Good to Very Good Used ACS Cat \$445 (6)	400	2048 **	5/- Mt Cook P14 Wmk Sideways SG 329 Fine Used CP Cat \$750 (1) PHOTO-PLATE 9	400
2015 U	Set 1/2d to 5/- Simplified Very Good to Fine Used. ACS Cat \$1800 (8)	900	2049 *	5/- Mt Cook P14 Wmk Upright SG 329ba/CP E21f(3) Nice Used CP Cat \$750 (1) PHOTO-PLATE 9	500
2016 *	1882 SECOND SIDEFACES		2050 **	5d Otira P11 Wmk CP E13c(1) unh (1)	250
2017 U	1/- Pale Red Brown P10 CP D10e(1) Mint with slight gum disturbance CP Cat \$250 (1)	100	2051 **	6d P11 Pale Green CP E14b(2) unh ACS Cat \$750 (1) PHOTO-PLATE 9	500
2018 U	1/- Pale Reddish-Brown P12x11 1/2 CP D10a(2) with full "Auckland 12 JE 90" coin cds (1)	40	2052 *	9d Terraces P14 CP E17d(2) Reddish Purple Good Mint (1)	75
2019 *	1d Rose P10 CP D2j(T) Screwdriver flaw Good Used (1)	20	2053 **	9d Terraces P14 Purple (Pale) CP E17d(1) unh (1)	250
2020 U	2d Lilac P10 CP D3g in a Block of 4 with most original gum. Has slight red colour adhesion on the back. (4)	50	2054 U	1900 PICTORIAL OFFICIALS	
2021 *	3d Orange P10 CP D5d Very Good Used from bottom of the sheet with a good wide bottom margin (1)	20	2055 **	6d Red Kiwi SG 064/CP E014g unh (1) PHOTO-PLATE 9	1500
2022 U	4d Green P11 SG 241/CP D6g Good Mint Centred left (1)	75	2056 U	1900 PICTORIALS	
2023 *	5d Grey postmarked with a nearly complete 'A over 99' Obliterator cancel (Dargaville) with perf staining (1) Stockcard Mint 1/2d to 1/- range of stamps all identified (missing the 5d & 8d) incl 2x 1/2, 3x 1d, 5x 2d, 3x 2 1/2d. Good appearance with some heavier hingeing SG Cat £858 (17)	150	2057 U	1 1/2d Boer War CP E4a (3) Chestnut shade (1)	40
			2058 U	1 1/2d Boer War CP E4a (6) Reddish Chestnut unh (1)	100
			2059 U	1 1/2d Boer War Imperf single postmarked Christchurch 29 JE 0? Nice Used Interesting (1) PHOTO-PLATE 9	200
				1 1/2d Boer War in a Block of 4 unh CP Cat \$440 (4)	250
				1/2d Green Mt Cook Strip of 5 postmarked 'Levuka JU 14 03' 4x strikes. Shipmail cancels (5)	50
				1d Terraces CP E3a(z) Double Perforations Horizontally Fine Used CP Cat \$175 (1) PHOTO-PLATE 9	100
				4d Taupo SG 379/CP E12f postmarked 'High Street/BO' Very Good Used CP Cat \$75 (1)	50
				6d Brick Red CP E14e (5) Fine Used (1) PHOTO-PLATE 9	200

LOT		NZ\$	LOT		NZ\$
2060 **	6d Kiwi No Wmk CP E14c(4) in Bright Salmon shade unh Very Scarce CP Cat \$3500 (1)	2250	2091 **	9d Olive Pair unh - 1x fine, 1x with minor paper adhesion ACS Cat \$500 (2)	150
2061 U	6d Salmon CP E14e (6) Nice Used CP Cat \$250 (1)	200	1915 KGV SURFACE		
2062 U	Set 1/2d to 6d Simplified Very Good to Fine Used ACS Cat \$50 (6)	20	2092 *	1 1/2d Local SG 436/CP K16a (x) with side of s.w. square missing Mint CP Cat \$200 (1)	100
1901 1D UNIVERSAL			2093 U	1 1/2d Local SG 436/CP K16a(x) with side of s.w. square missing Fine Used CP Cat \$110 (1)	75
2063 *	Dot Plate Mixed Perfs CP G8d Mint with selvage (1)	40	2094 *	1/2d Bronze Green CP K13a(5) Good Mint (1) PHOTO-PLATE 9	200
2064 **	Official 1d Redrawn SG 070/CP GO11a unh (1)	300	2095 U	1/2d Bronze Green shade CP K13a (5) Fine Used (1) PHOTO-PLATE 9	175
2065 *	Slot Machine 1d Dot Plate CP GS1a Pair Fine Mint CP Cat \$700 (2)	500	2096 *	1/2d Green Cowan P14 with Grossly Misplaced Design error Mint with faint gum ageing (1) PHOTO-PLATE 9	100
1906 CHRISTCHURCH EXHIBITION			2097 C	1d Field Marshal FDC Posted at Fielding. Light staining ACS Cat \$675 (1)	300
2066 U	1/2d Canoe SG 370 postmarked 'Exhibition/Christchurch 17 DE 06' overinked cancel with slight perf staining (1)	30	2098 U	2d Litho SG 445/CP K18c postmarked with part (Hawkes) Bay RPO 1 SP 25 Good Used with slight perf staining CP Cat \$300 (1)	100
2067 U	1/2d Canoe SG 370 postmarked 'Exhibition/Christchurch 28 NO 06' (1)	40	2099 *	Booklet 1915 2/- CP W4a Part Booklet with 3x 1d Dom, 1x 1/2d KGV Pane & 1x 1/2d Part Pane of 4 Interesting Advertising. Odd faults (1)	500
2068 U	1/2d Canoe SG 370 postmarked 'Thames 29 SP 13' Fine Used ACS Cat \$60 (1)	30	2100 *	Booklet 1925 CP W4d with part Dainties Adverts 1x 3 stamps & 1x Pane with only 5 stamps. Odd faults (1)	350
2069 U	1d Red SG 371 postmarked with part 'Thames ? SP 13' cds ACS Cat \$50 (1)	25	2101 *	Booklet 1d Field Marshal P14x14 CP W4j(z) Parisian Pane Good Mint CP Cat \$250 (1)	150
2070 U	3d Landing of Captain Cook SG 373 postmarked 'Dunedin R 1 MY 10' Very Good Used. ACS Cat \$225 (1)	125	1920 VICTORY		
2071 U	3d Landing of Captain Cook SG 373 postmarked with part 'Exhibition/Christchurch 1 FE 07' Nice Used ACS Cat \$225 (1)	150	2102 **	6d Purple SG 457 unh (1)	125
2072 U	6d Annexation SG 373 postmarked 'Exhibition/Christchurch 13 MR 07' ACS Cat \$600 (1)	300	2103 U	Set 1/2d to 1/- Complete Very Good Used ACS Cat \$170 (7)	50
1907 PICTORIALS			1925 DUNEDIN EXHIBITION		
2073 *	Official 6d Kiwi SG 072 Good Mint ACS Cat \$600 (1)	400	2104 *	4d Mauve SG 465 Good Mint ACS Cat \$50 (1)	30
1909 1D DOMINION			2105 U	Set 1/2d to 4d Complete Fine Used ACS Cat \$160 (3)	50
2074 U	1d Grossly Misplaced design on piece tied by 1925? cds. Fine item (1)	150	2106 **	Set 1/2d to 4d Complete unh ACS Cat \$160 (3)	50
2075 U	Booklet Vertical Pair from left hand margin tied on piece by 'Cook Islands/Rarotonga 11 OC 12' cds. Nice item (2)	50	1926 ADMIRALS		
1909 KING EDWARD VII			2107 *	2/- Blue & 3/- Purple Cowan Paper Good Mint ACS Cat \$400 (2)	150
2076 U	3d Brown P14x14 1/2 SG 395 Block of 6 Fine Used, 4d Orange P14 Line SG 396 Block of 6 Good Used with overinking cancels, 6d Carmine P14x14 1/2 Block of 4 Fine Used with light parcels cancel and Very Good Used Block of 4 postmarked with 'Auckland Parcels cds', 8d Indigo-Blue P14 Pictorial Paper SG 400 in a Fine Used Block of 4. Also 4 Blocks of 4 1935 6d Airs Fine Used with fine central cds in different shades. CP Cat \$1984 (40)	400	2108 U	2/- Blue & 3/- Purple Pair Very Good Used - the 3/- has a minor crease ACS Cat \$350 (2)	100
2077 U	6d Carmine P14x13 1/2 SG 403/CP H6c with part Parcels cds CP Cat \$450 (1)	150	2109 U	Officials 1d x 2 plus 2/- Admiral Pair Very Good Used ACS Cat \$400 (2)	125
1913 AUCKLAND EXHIBITION			1931-4 AIRMAILS		
2078 U	1/2d Green SG 412 Fine Used ACS Cat \$60 (1)	40	2110 C	1934 7d Blue Trans-Tasman FDC 17 JA 34 on Faith-In-Australia Printed Cover. Fine & Scarce ACS Cat \$750 (1) PHOTO-PLATE 6	500
2079 U	1d Red SG 413 Fine Used ACS Cat \$75 (1)	50	2111 C	1935 (7MY) Airmail Set tied on FDC Posted at Remuera. Has light perf staining. ACS Cat \$550 (1)	375
2080 **	1d Red SG 414 unh ACS Cat \$100 (1)	75	1935 PICTORIAL OFFICIALS		
2081 U	3d Brown SG 414 Fine Used Scarce ACS Cat \$675 (1)	400	2112 U	9d Green & Black Overprints Fine Used ACS Cat \$95 (2)	35
2082 U	6d Red SG 415 Bice Used ACS Cat \$800 (1) PHOTO-PLATE 9	500	2113 U	Set 1/2d to 2/- Simplified Complete Nice Used ACS Cat \$160 (13)	50
1915 KGV RECESS			1935 PICTORIALS		
2083 **	1 1/2d Grey in a Complete Sheet of 120 incl 2 Perf Pairs and the Plate 14 Number unh. Has minor perf splitting on the top row. Rare Sheet (120)	1250	2114 */**	1 1/2d Brown SG 558/CP L3a Plate 1B Block of 4 lightly hinged at top CP Cat \$200 (4)	100
2084 *	1/- Orange-Vermilion P14x14 1/2 CP K12b Plate 41 single Good Mint CP Cat \$250 (1)	150	2115 U	1 1/2d Brown SG 579/CP L3b in a block of 6 Fine Used CP Cat \$120+ (6)	60
2085 */**	2d P14x13 1/2 Aniline Violet CP K2a(3) in a Block of 4 - 2x Mint with a vertical crease plus 2x unh fine CP Cat \$2800 (4)	1000	2116 U	1/- Tui SG 588/CP L12b Block of 6 Very Good Used (6)	10
1915 KGV RECESS OFFICIALS			2117 U	1/2d Fantail SG 577/CP L1b in a Block of 6 Fine Used (6)	10
2086 U	3d to 1/- Set of all values plus an extra 4d shade. All Fine Used. SG Cat £200+ (7)	80	2118 U	1d Kiwi P13 1/2x14 SG 557b/CP L2b in a superb used vertical pair postmarked with part 'Rotorua 19 MR 36 cds' SG Cat £130, CP Cat \$200 (2)	125
2087 **	4d Purple CP K05d unh CP Cat \$145 (1)	90	2119 U	2/- Captain Cook CP L13b(y) Coconuts flaw Nice Used CP Cat \$140 (1)	70
2088 *	8d Brown Good Mint Centred right ACS Cat \$250 (1)	100	2120 **	2/- Captain Cook P13-14 x 1 1/2 SG 568bw/CP L13a(z) unh CP Cat \$360 (1)	180
2089 *	8d Brown SG 0103/CP K010d Fine Mint ACS Cat \$250 (1)	150	2121 **	2/- Captain Cook P13-14 x 14 1/2 COQK flaw SG 589a/CP L13C(y)unh with a top selvage CP Cat \$225 (1)	125
2090 */**	9d Olive Block of 4 - 3x unh with minor paper adhesion, 1x stamp with a thin. ACS Cat \$1000 (4)	200	2122 **	2/- Captain Cook P13-14 x 14 1/2 with COQK flaw SG 568a/CP L13a(w) unh with top selvage CP Cat \$440 (1)	200

LOT		NZ\$	LOT		NZ\$
2123 */**	2/- Captain Cook SG 568/CP L13a in a Plate 1 Block of 4 lightly hinged at top. No side margin. CP Cat \$1600 (4)	800	2155 */**	1953-9 QUEEN ELIZABETH 1953 10/- Queen SG 736 2 singles with major Re-touches R3/17 unh & R3/18 Mint (2)	80
2124 U	2/- Captain Cook SG 568bw/CP L13a(z) Watermark Inverted Fine Used CP Cat \$190 (1)	125	2156 **	1953 QE 10/- Queen Mint, 1954 QE 3/- Grey Official unh, 1990 Orchid Imperf Min Sheet in Printed Folder, 1996 \$4 Scenic Booklet with Missing 'Marlborough Sounds', 2009 Kiwi Silver Booklet plus Christchurch Exhibition No 7 Pair (minor staining) Cat \$315 (6 items)	75
2125 U	2/- Captain Cook SG 589a/CP L13c(y) COQK flaw Good Used CP Cat \$75 (1)	40	2157 C	1954 (9AP) Three Arrows Printed FDC 3d QE tied by Raoul Island cds to London Jones D54.1DA. Fine (1)	50
2126 U	2d Orange SG 580aw/CP L4b(w) Watermark Inverted Nice Used. Scarce CP Cat \$1000 (1) PHOTO-PLATE 9	750	2158 **	1959 3d Red Cross in Positional Block of 6 with the First Sate R13/6 'Prominent Scratch on Flag' CP S84a(x) unh CP Cat \$250 (6)	80
2127 **	3/- Mt Egmont P14-13 x 13 1/2 Watermark Inverted SG 590aw/CP L14d(z) unh CP Cat \$360 (1)	200	2159 **	Booklet 1957 4/- QE CP W7c unh CP Cat \$75 (1)	50
2128 U	3/- Pictorial P12 1/2 SG 590b/CP L14e Very Good Used CP Cat \$100 (1)	30		1960-6 PICTORIALS	
2129 **	3d Wahine SG 582/CP L6a in a Block of 4 unh CP Cat \$400 (4)	250	2160 *	1965 2/- Parliamentary Conference SG 837a/CP S102a(z) 'Red Colour Omitted' Good Mint. Very Scarce CP Cat \$4000 (1) PHOTO-BACK COVER	2000
2130 U	3d Wahine SG 582/CP L6b in a Block of 4 Nice Used (4)	10	2161 C	1965 Parlimetary Conference Set on Registered small FDC with Parliamentary Buildings First Day of Issue (1)	25
2131 U	3d Wahine SG 582w/CP L6b(z) Fine Used CP Cat \$180 (1)	125	2162 */**	5d Daisy in a Left-Hand Selvedge Block of 6 with horizontal 'double perfs' CP O7a(y) on each of the first stamps of the block. Also in the selvedge with an extra row of perfs. One stamp hinged, the rest unh CP Cat \$500 (6) PHOTO-BACK COVER	350
2132 *	3d Wahine SG 582w/CP L6b(z) Watermark Inverted Good Mint CP Cat \$180 (1)	90		1967-9 PICTORIALS	
2133 */**	4d Mitre Peak CP L7a Plate 1 Block of 6 Good Mint CP Cat \$250+ (6)	150	2163 **	1967 \$1 Glacier Imprint/Plate 1A Block of 6 unh CP Cat \$400 (6)	200
2134 U	4d Mitre Peak SG 583/CP L7b in a Block of 4 Nice Used (4)	10	2164 **	1967 \$2 Pink Geyser CP OD18a(z) Selvedge Block of 6 with 'double perfs' on each of the first stamps of the block. Very Scarce (6)	600
2135 U	6d Harvester SG 585/CP L9b in a Block of 4 Very Good Used (4)	10	2165 **	1967 50c Sutherland Falls in a Selvedge Block of 6 with partial 'double perfs' on each of the first row of stamps unh (6)	150
2136 */**	6d Harvester SG 585/CP L9b Plate 1 Block of 4 (No side margin) Good Mint CP Cat \$200 (4)	100	2166 C	1968 \$2 Multi Printed FDC Registered at Whakarewarewa (1)	50
2137 U	6d Harvester SG 585aw/CP L9b(z) Watermark Inverted Very Good Used CP Cat \$200 (1)	150	2167 **	30c Tongariro (Wmk) Plate 1A1A1A Block of 6 unh CP Cat \$125 (6)	60
2138 P	6d Mt Cook T Archer Imperf Essay in Brown. Fine (1) PHOTO-PLATE 9	200		1970 DEFINITIVES	
2139 U	8d Tuatara CP L10e(v) with "shift markings" Fine Used single (1) PHOTO-PLATE 9	50	2168 **	18c Maori Club CP P14b(y) Major Black colour shift unh CP Cat \$400 (1) PHOTO-PLATE 9	300
2140 **	8d Tuatara SG 585b/CP L10c Plate 3 Block of 4 unh CP Cat \$200 (4)	125		1972-5 COMMEMORATIVES	
2141 U	8d Tuatara SG 585d/CP L10e Block of 6 Very Good Used (6)	15	2169 **	1973 8c Olympic Commemorative SG 1001 Vertical Pair with 'Double Gold' vareity CP S167a(z) unh CP Cat \$360 (2)	100
2142 **	9d Red & Black 'Single Wmk' SG 630/CP L11d unh CP Cat \$300 (1)	200		1975-9 PICTORIALS	
2143 **	9d Red/Grey unh ACS Cat \$100 (1)	40	2170 **	1975 3c Rose Imperf Pair CP PA3A unh CP Cat \$750 (2) PHOTO-PLATE 9	250
2144 */**	9d Scarlet & Dull Black SG 566/CP L11a in a Block of 4 lightly hinged at top CP Cat \$350 (4)	200	2171 **	1977 Silver Jubilee Set of 9 Plated Sheets unh CP Cat \$60 (9)	40
2145 U	P12 1/2 2d,4d,5d,6d,8d,1/-,2/- & 3/- Very Good to Fine Used CP Cat \$215 (8)	50		1980-89	
	1935 SILVER JUBILEE		2172 C	1981 Royal Wedding Printed Airletter with 20c Pair (1)	10
2146 */**	6d Orange Imprint Plate 5 Block of 4 - 1x stamp Mint, the rest unh CP Cat \$400 (4)	200	2173 C	1984 Military History Set on Boric FDC unaddressed (1)	10
	1938 KGV		2174 **	1985 \$1 Kokako Imprint 3 Kiwi Imprint unh (6)	20
2147 **	1/3 Blue/Brown CP M14c(y) 'Make-ready' Proof in a Strip of 3 unh. CP Cat \$2000 (3) PHOTO-PLATE 9	1500	2175 **	1985 \$2 Black Robin Imprint 1 Kiwi Rerpint Block unh (6)	40
2148 C	1d Green on Printed FDC Jones D41/3A Fine (1)	50	2176 **	1985 \$3 Stitchbird Imprint 3 Kiwi Reprint Block unh (6)	60
2149 **	1d on 1/2d Orange-Brown CP M19a in a Coil Join Strip of 3 with NZ Post Office Training School Bold Black Horizontal Lines unh (4)	50	2177 **	1985 Stampex Folder with Antarctic Min Sheet unh (1)	20
2150 **	Coils 1/- Red/Brown CP MC2o with R16/4 flaw unh (2)	25	2178 **	1986 25c Police Centenary Strip of 5 with Major 'Misplaced Design' Error unh (5) PHOTO-PLATE 9	500
	1940 CENTENNIAL		2179 **	1987 \$1 Kokako Imprint 2 Kiwi Reprint Block unh (6)	20
2151 C	Illustrated FDC Jones C40.1G Registered with 1/2d,1d,1 1/2d & 9d Centennial values Posted at the Centennial Exhibition to Auckland (1)	50	2180 **	1987 \$3 Stitichbird Imprint 2 Kiwi Reprint Block unh (6)	60
	1946 PEACE		2181 **	1987 40c Blue Duck Imprint 3 & 4 Reprint Blocks unh (12)	25
2152 C	Printed FDC Jones C46.1EA (b) with 1 1/2d,3d & 5d values unaddressed (1)	20	2182 **	1988 70c Shelduck Imprint 1 Kiwi Rreprint Block unh (6)	20
	1950 CENTENNIAL			1990-99	
2153 C	1950 (20NO) Printed James Berry Registered Cover with full set tied by Philatelic Exhibition/Christchurch cds. signed by James Berry (1)	50	2183 **	1990 \$4 Booklet CP W30a (z) Reprint 'Foodtown' without logo Booklet. (1)	50
2154 C	1950 CANPEX Registered Printed FDC with 1d,2d,3d values tied by Philatelic Exhibition/Christchurch cds. Signed by Frederick Walker & R Heaton Rhodes. Fine & Scarce (1)	50			

LOT		NZ\$	LOT		NZ\$
2184 **	1991 45c Rock Wren CP PC16b (z) Block of 4 ex Large Sheet of 200 (4)	20	2221 **	2005 NZM \$4.50 Booklet Scenic (NZM 0020 03/05 - 0475-0484) unh (1)	10
2185 C	1994 \$15 Moonlanding Sheetlet on Plain FDC. Scarce (1)	75	2222 **	2005 NZM \$4.50 Booklet Shoe Clinic (NZM 0031 04/05 - 0579-0588) unh (1)	10
2186 **	1995 \$1.50 Air Ambulance CP S535a (SG 1982a) Yellow value and background unh CP Cat \$200 (1)	150	2223 **	2005 NZM \$4.50 Booklet Signature Homes (NZM 0048 - 0981-0985) unh (1)	10
2187 C	1996 40c Missing Marlborough Sounds Error CP PE24b(y) on Sunday Times addressed Cover. CP Cat \$100 (1)	50	2224 **	2005 NZM \$4.50 Booklet Singapore Airlines (NZM 0041 07/05 - 0689-0695) unh (1)	10
2188 C	1997 Scenic Trains Set on Maximum Cards Fine Used (6)	20	2225 **	2005 NZM \$4.50 Booklet Southland (NZM 0042 10/05 - 0966-0975) unh (1)	10
2189 C	1998 Cats Set of Maximum Cards Fine Used (6)	20	2226 **	2005 NZM \$4.50 Booklet Southland (NZM 0051 10/05 - 0986) unh (1)	10
2190 C	1998 Scenic Skies Set on Maximum Cards Fine Used (6)	20	2227 **	2005 NZM \$4.50 Booklet Southland Real Estate (NZM 0045 07/05 - 0766) unh (1)	10
2191 C	1998 Underwater World Set of Maximum Cards Fine Used (8)	15	2228 **	2005 NZM \$4.50 Booklet Tourism Central Otago (NZM 0047 - 0657-0666) unh (1)	10
2192 **	1999 \$5 Pohutukawa Booklet 1 Kiwi Reprint CP W57b(z) Imperforate. Scarce (1)	2000	2229 **	2005 NZM \$4.50 Booklet Tourism Dunedin (NZM 0056 11/05 - 0970-0978) unh (1)	10
2193 **	1999 40c SPCA Cats & Dogs DX-Mail Strip of 5 (\$2 value) unh (5)	10	2230 **	2005 NZM \$4.50 Booklet Ucol (NZM 0037 06/05 - 0679-0688) unh (1)	10
2194 C	1999 Popular Pets Set of Maximum Cards Fine Used (6)	20	2231 **	2005 NZM \$4.50 Booklet Vision Asia (NZM 0052 10/05 - 0986) unh (1)	10
2000 ONWARDS			2232 **	2005 NZM \$4.50 Booklet Vision Asia NZ Ltd (NZM 0054 11/5 - 0966) unh (1)	10
2195 **	2000 \$1.10 Kaikoura Coast CP PE14b(z) Imperforate Pair with light creasing. CP Cat \$300 (2)	200	2233 **	2005 NZM \$4.50 Booklet Wairoa Enterprise Agency (NZM 0062 12/05 - 1046-1055) unh (1)	10
2196 **	2000 \$3 Cape Kidnappers CP PE17a in a Top Marginal Vertical Pair with a Major Perforation Error unh (2) PHOTO-PLATE 9	300	2234 **	2005 NZM \$4.50 Booklet Wildlife (NZM 0010 03/05 - 0423-0432) unh (1)	10
2197 C	2000 40c New Dawn 2x Postcards - one Posted at Waitangi/Chatham Islands and the other at Pitt Island. Both signed (2)	20	2235 **	2006 \$4.50 Booklet Eketahuna Kiwi Country (NZM 0102 11/6 - 1334-1335) unh (1)	10
2198 **	2000's Trial Orchid label undenominated. Fine (1)	200	2236 **	2006 \$4.50 Booklet Rotorua (NZM 0101 11/06 - 1324-1333) unh (1)	10
2199 **	2005 \$4.50 Booklet Edgewater Resort (NZM 0036 06/05 - 0599-0603) unh (1)	10	2237 **	2006 \$4.50 Booklet Scenic (NZM 0089 - 08/06 - 1227-1236) unh (1)	10
2200 **	2005 \$4.50 Booklet Tararua Country (NZM 0046 09/05 - 0867-0876) unh (1)	10	2238 **	2006 NZM \$4.50 Booklet Ashburton District (NZM 0085 06/06 - 1205-1213) unh (1)	10
2201 **	2005 NZM \$4.50 Booklet ASG (NZM 0044 10/05 - 0988) unh (1)	10	2239 **	2006 NZM \$4.50 Booklet Audi (NZM 0067 03/06 - 1085-1089) unh (1)	10
2202 **	2005 NZM \$4.50 Booklet Beachhop (NZM 0058 12/05 - 1016-1025) unh (1)	10	2240 **	2006 NZM \$4.50 Booklet Beachhop (NZM 0088 08/06 - 1217-1226) unh (1)	10
2203 **	2005 NZM \$4.50 Booklet Butterfly Creek (NZM 0043 07/05 - 0736-0745) unh (1) PHOTO-PLATE 10	10	2241 **	2006 NZM \$4.50 Booklet Cambridge Information Centre (NZM 0063 08/06 - 1058-1062) unh (1)	10
2204 **	2005 NZM \$4.50 Booklet Cats & Dogs (NZM 0015 09/05 - 0917-0925) unh (1)	10	2242 **	2006 NZM \$4.50 Booklet Central South Island (NZM 0074 - 04/06 - 1172-1181) unh (1)	10
2205 **	2005 NZM \$4.50 Booklet Christchurch Businesses (NZM 0059 12/05 - 1026-1035) unh (1)	10	2243 **	2006 NZM \$4.50 Booklet Christchurch (NZM 0076 06/06 - 1162-1171) unh (1)	10
2206 **	2005 NZM \$4.50 Booklet Finance Biz (NZM 0040 07/05 - 0746) unh (1)	10	2244 **	2006 NZM \$4.50 Booklet City Express Christchurch (NZM 0072 04/06 - 1148-1156) unh (1)	10
2207 **	2005 NZM \$4.50 Booklet Foodtown (NZM 0035 06/05 - 0630-0637) unh (1)	10	2245 **	2006 NZM \$4.50 Booklet First National (NZM 0093 11/6 - 1248) unh (1)	10
2208 **	2005 NZM \$4.50 Booklet Hanmer Springs (NZM 0034 07/05 - 0706-0715) unh (1)	10	2246 **	2006 NZM \$4.50 Booklet Gore I-Site (NZM 0066 03/06 - 1075-1084) unh (1)	10
2209 **	2005 NZM \$4.50 Booklet Hapnz (NZM 0039 07/05 - 0756) unh (1)	10	2247 **	2006 NZM \$4.50 Booklet Harcourts (NZM 0064 11/06 - 1066-1067) unh (1)	10
2210 **	2005 NZM \$4.50 Booklet Herbalife (NZM 0061 12/05 - 1006-1015) unh (1)	10	2248 **	2006 NZM \$4.50 Booklet Holiday Shoppe (NZM 0073 08/06 - 1182) unh (1)	10
2211 **	2005 NZM \$4.50 Booklet Hill Floorings Ltd (NZM 0057 11/05 - 0968) unh (1)	10	2249 **	2006 NZM \$4.50 Booklet Hutt Valley (NZM 0087 10/06 - 1269-1278) unh (1)	10
2212 **	2005 NZM \$4.50 Booklet Hire A Hubby (NZM 0027 04/05 - 0519) unh (1)	10	2250 **	2006 NZM \$4.50 Booklet Jason's & Rachel's Special Day (NZM 0071 03/06 - 1118-1126) unh (1)	10
2213 **	2005 NZM \$4.50 Booklet Merry Christmas (NZM 0050 09/05 - 0907-0915) unh (1)	10	2251 **	2006 NZM \$4.50 Booklet Lake Taupo (NZM 0070 03/06 - 1108-1117) unh (1)	10
2214 **	2005 NZM \$4.50 Booklet Motor 1 (NZM 0026 04/05 - 0529) unh (1)	10	2252 **	2006 NZM \$4.50 Booklet Money Managers (NZM 0092 - 08/06 - 1247) unh (1)	10
2215 **	2005 NZM \$4.50 Booklet Northland (NZM 0033 04/05 - 0499-0508) unh (1)	10	2253 **	2006 NZM \$4.50 Booklet National Tattoo Museum (NZM 0069 05/06 - 1183-1192) unh (1)	10
2216 **	2005 NZM \$4.50 Booklet Oliver Ltd (NZM 0029 04/05 - 0549-0558) unh (1)	10	2254 **	2006 NZM \$4.50 Booklet Night'n Day Foodstores (NZM 0079 - 1157-1161) unh (1)	10
2217 **	2005 NZM \$4.50 Booklet Pete's Packaging (NZM 0038 06/05 - 0639) unh (1)	10	2255 **	2006 NZM \$4.50 Booklet Opanui (NZM 0096 11/06 - 1299-1303) unh (1)	10
2218 **	2005 NZM \$4.50 Booklet Resene Paints (NZM 0024 03/05 - 0489-0498) unh (1)	10	2256 **	2006 NZM \$4.50 Booklet Otorohanga I-Site (NZM 0095 11/06 - 1259-1268) unh (1)	10
2219 **	2005 NZM \$4.50 Booklet RWR (NZM 0028 06/05 - 0669) unh (1)	10	2257 **	2006 NZM \$4.50 Booklet Picton (NZM 0091 - 08/06 - 1237-1246) unh (1)	10
2220 **	2005 NZM \$4.50 Booklet Scenic (NZM 0017 03/05 - 0485-0494) unh (1)	10	2258 **	2006 NZM \$4.50 Booklet Queenstown (NZM 0103 11/06 - 1336-1345) unh (1)	10

LOT		NZ\$	LOT		NZ\$
2259 **	2006 NZM \$4.50 Booklet Quicken (NZM 0055 08/06 - 0956-0965) unh (1)	10	2293 *	1914/18 'Glory of the Anzac! 1914/1917 Egypt Darnelles France (Angles with horns) Good Mint (1) PHOTO-PLATE 9	200
2260 **	2006 NZM \$4.50 Booklet Signature Homes (NZM 0090 08/06 - 1227-1236) unh (1)	10	2294 **	1914/18 9th Wellington East Coast Rifles Delandre label Heslop OS8 unh with a faint gum tone Cat \$500 (1) PHOTO-PLATE 9	250
2261 **	2006 NZM \$4.50 Booklet Singapore Airlines (NZM 0078 04/06 - 1137) unh (1)	10	2295 *	1914/18 WW1 'Glory of the Anzac!' in honour of the Australian Soldiers and Officers. Soldier in Armour. Part gum (1) PHOTO-PLATE 10	150
2262 **	2006 NZM \$4.50 Booklet Tauranga I-Sites (NZM 0080 08/06 - 1248-1257) unh (1)	10	2296 **	1914/18 WW1 'NZ Expeditionary Force 1914-16' Delandre label Heslop OS1 unh (1) PHOTO-PLATE 9	125
2263 **	2006 NZM \$4.50 Booklet The Spencer on Byron Hotel (NZM 0030 05/06 - 0937) unh (1)	10	2297 *	1915 Auckland Islands/General Grant Expedition 1915 1/2d Green & 1d Red Pair Mint with toning. ACS Cat \$150 (2)	75
2264 **	2006 NZM \$4.50 Booklet Thierry Huet Photography (NZM 0077 04/06 - 1138-1147) unh (1)	10	2298 *	1930's 'Have You Ordered Your New Diary/Whitcombe's New Zealand - Diaries - Are Designed - For - All Purposes' Imperf Red/Black/White label. Disturbed gum (1) PHOTO-PLATE 10	150
2265 **	2006 NZM \$4.50 Booklet Vision Asia (NZM 0053 08/06 - 0367) unh (1)	10	2299 **	1930's 'New Zealand Diaries' Published for 35 Years/ Used all over New Zealand/New Styles added yearly' Imperf Red/Green/Brown label unh (1) PHOTO-PLATE 10	250
2266 **	2006 NZM \$4.50 Booklet Waikato (NZM 0068 03/06 - 1090-1099) unh (1)	10	2300 *	1930's 'Whitcombe New Zealand Diaries Now Ready' Imperf Green/Red label with Maori panels. Mint No Gum (1)	100
2267 **	2006 NZM \$4.50 Booklet Waitomo (NZM 0094 10/06 - 1249-1258) unh (1)	10	2301 **	1930's Printers Proof/Whitcombe & Tombs Ltd Red/Brown/Black Imperf label unh (1) PHOTO-BACK COVER	200
2268 **	2006 NZM \$4.50 Booklet Wellington (NZM 10/06 - 1279-1288) unh (1)	10	2302 **	1930's Timaru Rugs & Timaru Blankets Printed Large labels Imperf (2)	100
2269 **	2006 NZM \$4.50 Booklet West Coast (NZM 0075 04/06 - 1127-1136) unh (1)	10	2303 *	1937 3d Kermadec/Sunday Island label Mint No Gum Bottom Corner single (1)	250
2270 **	2006 NZM \$4.50 Booklet West Coast incl Westport (NZM 0084 05/06 - 1194/1203) unh (1)	10	2304 **	1937 SITA (South Island Travel Association) Heslop D27 Block of 10 IMPERFORATE) unh with minor creasing (10)	100
2271 **	2006 NZM \$4.50 Booklet Whale Watch Kaikoura (NZM 0099 11/06 - 1289-1298) unh (1)	10	2305 *	1940's Develop New Zealand Red/Black/White roulette label (1)	50
2272 **	2006 NZM \$4.50 Kilakewanaka Skiing Booklet (NZM 0082 05/06 - 1185-1194) unh (1)	10	2306 *	1940's Visit The New Zealand Industries Fair/Christchurch. Red/Black/White Imperf label with part gum. Scarce (1) PHOTO-PLATE 10	300
2273 **	2006 NZM \$4.50 Nelson Region Booklet (NZM 0081 05/05 - 1193/1202) unh (1)	10	2307 **	1940's WW2 Patriotic 'Sick, Wounded & Distress Fund/Red Cross' Sheetlet of 12 Imperforate Heslop J64 unhinged with slight paper adhesion at top plus minor soiling. Unrecorded Imperf (1)	800
2274 **	2006 NZM \$9 Booklet Animals/Wildlife (NZM 0083 05/06 - 1185-1192) unh (1)	20	2308 **	1941 Waikato Winter Show - The Waikato Fight/For Freedom Show Soldier/Map label Heslop J94 unh (1)	200
2275 **	2006 NZM \$9 Booklet Cats & Dogs (NZM 0032 05/06 - 0936-0945) unh (1)	20	2309 C	1944 (5AU) Cover with '35 2 1/2d Mt Cook tied by NZ Industries Fair/Christchurch cds. Has 'New Zealand/Christchurch/Industries Fair' Flag Gold/Blue label at left (1)	150
2276 **	2007 NZM \$10 Booklet Keep NZ Beautiful (NZM 0149 05/07 - 1359) unh (1)	20	2310 C	1951 (26FE) Cover with '50 2d Health tied by Canterbury Centennial Celebrations machine cancel and also tying the Ballantynes 'Cantebury Centennial 1850/1950 label. (1)	50
2277 **	2007 NZM \$10 Booklet Motel Association (NZM 0161 06/07 - 1429) unh (1)	20	2311 C	1959 40th Anniv First Official Airmail in NZ - Auckland-Dargaville & Dargaville-Auckland Cover with cinderella labels tied (2)	20
2278 **	2007 NZM \$15 Booklet Vision Asia (NZM 0192 12/07 - 1604) unh (1)	30	2312 U	1960's Presbyterian Social Services 'Christmas Greetings' Candle/Bible rouletted label used (1)	10
2279 **	2007 NZM \$4.50 Booklet Waikato District I-Site (NZM 0106 02/07 - 1348-1357) unh (1)	10	2313 **	1982 \$2 Aramoana Auckland Stamp Fairs 1977-1982 Overprinted Min Sheet unh (1)	5
2280 **	2007 NZM \$7 Booklet The Peace Foundation (NZM 0147 05/07 - 1370-1374) unh (1)	15	2314 **	1987 Stamp Week Birds Min Sheet Imperf unh (1)	10
2281 **	2008 NZM \$10 Booklet Animals/Wildlife (NZM 0146 11/08 - 1195-1192) unh (1)	20	2315 C	1988 (12NO) Richard Hadlee World Record Most Wickets in Test Cricket Min Sheet on Silk Cover signed by him (1)	20
2282 **	2008 NZM \$10 Booklet Cats & Dogs (NZM 0131 12/08 - 0936-0945) unh (1)	20	2316 **	1988 \$1 Royal National Stamp Exhibition/Ship-Letter Wellington Sounds Mail-Service Min Sheet unh (1)	10
2283 **	2009 NZM \$15 Booklet Birds Holiday Parks (NZM 0201 03/09 - 1666-1669) unh (1)	30	2317 U	1988 60th Anniv Blenheim-Sydney Trans-Tasman Flight Min Sheet Fine Used (1)	10
2284 **	2009 NZM \$6 Booklet Cats (NZM 0202 04/09 - 1670-1679) unh (1)	12	2318 **	1988 Panda \$5 Sheetlet & \$5 Imperf Min Sheet unh (2)	20
2285 **	2009 Special Limited Silver Booklet & Sheet. ACS Cat \$90 (2)	60	2319 C	1989 \$5 Antarctic Discoverers NZ 1990 Min Sheet on Philexfrance Cover (1)	10
2286 C	2011 \$15 Rugby World Cup (Webb Ellis Cup) Printed FDC (1)	25	2320 **/C	1989 Stampways Ruapehu Rambler/First Steam & Electric Excursion Sheetlet and Pair labels on Printed Cover (2)	10
CHRISTMAS					
2287 **	1960 2d Navy in a Top Selvedge Block of 4 showing partial "double perfs" on the top 2 stamps CP SC1a(x) unh (4)	400			
2288 **	1966 3d 'The Virgin with Child' CP SC7a(z) in a Plate 1A Block of 6 with 'double perfs' both horizontally and vertically unh. Fine & Scarce (6)	800			
2289 **	1985 18c 'CRISTMAS' error in a Selvedge Block of 4 unh ACS Cat \$600 (4)	200			
CINDERELLAS					
2290 *	1906 Christchurch Exhibition No 6 Carving label Heslop B9 Good Mint (1)	125			
2291 U	1913 (14AP) 1d Otago Infantry Brigade Mobilisation label untied on piece with KEVII 1/2d Green tied by part 'Military Camp/1' (Sutton Military Camp) cds (1) PHOTO-PLATE 10	100			
2292 C	1913 1d Otago Infantry Brigade Mobilisation Brown label tied on Commemorative Printed Form (1)	50			

LOT		NZ\$	LOT		NZ\$
2321 C	1990 (28AU) Auckland International Airport 40c Metered Cover Used. Has '25 Years Auckland International Airport' Blue/Silver/White label untied (1)	20	2353 U	1971 Health Min Sheet Pair cancelled at Philatelic Bureau, Wellington Fine Used (2)	75
2322 **	1990 Birdpex Set of 5 Min Sheets unh (5)	50	2354 U	1973 Health Min Sheet Pair on piece cancelled with Philatelic Bureau Wellington cancels (2)	75
2323 C	1991 2x \$5 Scott Base/Antarctica Min Sheet First Day Covers (2)	20	2355 U	1974 Health Min Sheet on piece cancelled by Philatelic Bureau Wellington cds (1)	75
2324 **	1991 2x \$5 Scott Base/Antarctica Min Sheets unh (2)	20	2356 U	1996 40c Teddy Bear Error SG 2000a Fine Used on piece. Commercial Useage. Very Scarce Period use (1) PHOTO-PLATE 10	2000
2325 C	2007\$10 Fish & Game Council single & Min Sheet FDC's unaddressed (2)	50		LIFE INSURANCE	
	EXPRESS DELIVERY		2357 **	1902/04 1d Blue CP X2h(1) unh (1) PHOTO-PLATE 10	150
2326 U	1903 6d Fernelaves & 1939 6d Car Fine Used Simplified ACS Cat \$90 (2)	35	2358 **	1905/06 1d Blue No VR SG L22 unh with a right wing margin. Light gum crease ACS Cat \$1750 (1) PHOTO-PLATE 10	750
	FRAMAS		2359 *	1905/06 2d Chestnut SG L21/CP X10a Mint with a paper hinge and perf tone. Very Scarce. ACS Cat \$5500 (1) PHOTO-PLATE 10	2500
2327 **	1984 Trial label Set unh ACS Cat \$150 (3)	100			
	HEALTH		2360 U	1913/37 1 1/2d Black SG L26 Fine Used (1)	20
2328 U	1929 & 1930 Nurses Pair Very Good to Fine Used ACS Cat \$120 (2)	50	2361 U	1913/37 2d Purple SG L28 Fine Used (1)	40
2329 U	1931 1d Red Boy SG 546 Fine Used ACS Cat \$250 (1)	150	2362 C	1967 Decimals on Printed Registered FDC (1)	75
2330 U	1931 1d Red Boy SG 546 Pair Fine Used ACS Cat \$500 (2)	350		PERFINS	
2331 **	1931 2d Blue Boy SG 547 unh ACS Cat \$525 (1)	375	2363 U	FBLd on 1d Universal (1)	10
2332 U	1931 Red & Blue Boys Pair SG 546/47 Pair Nice Used ACS Cat \$400 (2)	200	2364 U	Hagner Page perfins with a little duplications noted C&G,HB,WT,MGM,NZL,VOC with some interesting values. Also a few later stamps with numbers (37)	150
2333 C	1933 (8NO) 1d Pathway on Plain FDC Posted at Masterton (1) PHOTO-PLATE 6	250		PIGEON POST	
2334 C	1937 Illustrated FDC Jones H37.1I Johnson Bison Cover addressed to Manilla, Philippines Islands. Has minor marks on the front. Rated 8 Scarce (1) PHOTO-PLATE 6	150	2365 U	1899 1/- Pigeongram VP4 cancelled with 'The Original Pigeongram Service' oval violet cancel dated 10 JUN 1900. Minor thin ACS Cat \$400 (1) PHOTO-PLATE 10	200
2335 C	1938 Illustrated FDC Jones H38.1R unaddressed with faint tone. Rated 7 (1)	100		POSTAGE DUES	
2336 C	1940 Illustrated FDC Jones H40.1C(2) Fine (1)	50	2366 U	1899 1/- Green/Red SG D3 Very Fine Used ACS Cat \$325 (1) PHOTO-PLATE 10	250
2337 C	1941 (11OC) Cover with 2d Beachball tied by Gisborne Health Camp cds on First Day Cover on Printed Cover. Minor staining (1)	30	2367 **	1899 1/2d Green/Red SG D9/D9a in a Top Marginal Block of 6 with R2/3 No Stop after D variety unh CP Cat \$225 (6)	150
2338 C	1941 (1NO) Cover with 1d Beachball tied by Otaki Health Camp First Day on Printed FDC (1)	30	2368 U	1899 8d Green/Red SG D2 Very Good Used with part Octagonal Parcels cds ACS Cat \$350 (1)	250
2339 C	1941 (4OC) Printed Cover (with Globe & Tiki in Purple) with '41 1d Beachball Block of 4 cancelled 'NZ Industries/Fair/Christchurch' cds. Light staining (1)	40	2369 U	1904/08 1d P14 SG DD21 in a Block of 12 postmarked 'Temuka 29 OC 13' cancels (12)	20
2340 C	1941 (6NO) Health Pair on Printed Cover tied by Roxburgh Health Camp cds. Minor perf staining (1)	40	2370 U	1925/35 3d Green/Red P14 SG D36 Very Fine Used (1)	50
2341 C	1944 Illustrated FDC addressed to Miss B C Kirkham, Grey Lynn. Has 'First Day Cover 9th October 1944' heading in black. Has 2d value. Unlisted (1) PHOTO-PLATE 6	200		POSTAL FISCALS	
2342 C	1944 Illustrated FDC Jones H44.1J Barrett Cover Rated 7 Good condition (1) PHOTO-PLATE 6	150	2371 *	1882 QV 1d Blue SG F2 Pair Mint with some ageing. ACS Cat \$1200 (2) PHOTO-PLATE 10	300
2343 C	1945 Illustrated FDC Printed Card with SR Wilkes, Pareora, via Timaru NZ in red (Similar to H441DA) but without date and address added. Unlisted (1) PHOTO-PLATE 6	250	2372 U	1882 QV 5/- Green SG F13 postmarked 'Timaru 15 MY 88' Fine Used (1)	40
2344 C	1946 Illustrated FDC (similar to H46.1AA(b)) but has 'First Day October 24th 1946' inscription below the wording 'Official Souvenir Cover' Unlisted (1) PHOTO-PLATE 6	200	2373 U	1882 QV 6/- Rose SG F14 Fine Used postmarked 'Timaru 24 JY 85' cds (1) PHOTO-BACK COVER	80
2345 C	1947 Illustrated FDC Jones H47.1G but with added vertical cachet 'First Day of Issue' in blue. Unlisted variety (1) PHOTO-PLATE 6	150	2374 U	1882 QV 8/- Blue NZ Wmk SG F17a postmarked with 'Dunedin' Obliterator cancel. The stamp has been oversoaked and blueing on the back. Interesting (1) PHOTO-BACK COVER	500
2346 C	1948 Illustrated FDC Jones H48.1H (1) minor staining (1)	25	2375 U	1882 QV Fiscal - 2/-, 2/6, 3/- (2), 4/-, 5/-, 7/-, 10/- & £1 Most Very Good Used to Fine Used ACS Cat \$645 (9)	100
2347 C	1952 Illustrated FDC Jones H52.1AA Mint Cover with the design shifted upwards slightly (1)	25	2376 *	1895/01 QV 10/- Maroon P11 SG F66 Good Mint Scarce (1) PHOTO-BACK COVER	500
2348 C	1952 Illustrated FDC Jones H52.1G(b) Rated 4 (1)	40	2377 U	1931/40 Arms £2.10s Red SG F163 Very Good Used ACS Cat \$1100 (1) PHOTO-PLATE 10	900
2349 C	1952 Illustrated FDC Jones H52.1KC Unlisted with no lines in the Portrait design (1) PHOTO-PLATE 6	200	2378 U	1931/40 Arms £3 Green Cowan SG F164 Fine Used CP Cat \$675 (1) PHOTO-PLATE 10	500
2350 U	1959 Health Min Sheet Pair both cancelled with 'Otaki Health Camp 16/9/59' cancels Fine Used (2)	100	2379 U	1931/40 Arms £4 Blue Cowan SG F166 Fine Used (1) PHOTO-PLATE 10	350
2351 C	1960 Health Illustrated Covers Jones H60.1A Posted at Gisborne Health Camp, Roxburgh Health Camp, Glenelg Health Camp & Pakuranga Health Camp (4)	40	2380 U	1931/40 Arms £5 Indigo-Blue SG F168 Fine Used (1) PHOTO-PLATE 10	250
2352 C	1965 Illustrated FDC Jones H65.1B 5x Covers from Roxburgh, Otaki, Gisborne, Glenelg & Maunu Health Camps (5)	50	2381 U	1931/40 Arms 1/3 Lemon SG F145 Fine Used postmarked with part 'Auckland Parcels 24 AU 31' cds (1) PHOTO-PLATE 10	100
			2382 U	1931/40 Arms 12/6 Plum SG F156 Fine Used on small part piece from (Cory,Wright & Salmon) parcel label tied by 'Wellington Airmail 29 OC 49' cds. Rare Useage. SG Cat £170 (1) PHOTO-FRONT COVER	125
			2383 U	1931/40 Arms 30/- Brown W Teape SG F180 Very Good Used. Has a light crease CP Cat \$480 (1) PHOTO-PLATE 10	100

LOT		NZ\$	LOT		NZ\$
2384 U	1931/40 Arms 7/6 Grey SG 152 Fine Used (1) PHOTO-PLATE 10	150	2420 U	Stamp Duty 1867 QV Imperf 4/- Orange Red & Green Kiwi R206 with 4 Margins Fine (1)	15
2385 **	1940/58 3/6 on 3/6 Green SG F212 unh (1)	50	2421 U	Stamp Duty 1867 QV Perf Die 1 8/- Orange Red & Blue Kiwi R302 Fine (1) PHOTO-PLATE 10	40
2386 *	1940/58 3/6 on 3/6 Sans-serif SG F213 Good Mint (1)	50	2422 U	Stamp Duty 1871 QV £1 Rose & Blue Kiwi R353 with short & long tails Fine (2) PHOTO-BACK COVER	100
2387 U	1940/58 Arms £2 Violet SG F206 Very Good Used ACS Cat \$100 (1)	50	2423 U	Stamp Duty 1871 QV Die 2 15/- Violet & Green Kiwi R352a Fine (1) PHOTO-BACK COVER	50
2388 **	1940/58 Arms £2.10s Red SG F207 unh ACS Cat \$1250 (1) PHOTO-PLATE 10	1000	2424 U	Stamp Duty 1880 QV 4d Orange Kiwi R445a with 'The Colonial Bank of New Zealand Invercargill' (1) PHOTO-BACK COVER	150
2389 */**	1940/58 Arms 1/3 Lemon unh; 6/- Red, &/- Blue & 10/- Carmine all Mint ACS Cat \$300 (4)	100	2425 U	Stamp Duty 1939 Arms £50 on £50 Grey & Blue Kiwi R573 unpunched (1)	25
2390 **	1940/58 Arms 1/3 Orange in a Top Selvedge Block of 4 unh ACS Cat \$100 (4)	40	2426 U	Stamp Duty QV 1880 £800 Dark Olive Green Kiwi R504 tied by metal foil on piece. Very Scarce (1) PHOTO-BACK COVER	750
2391 U	1940/58 Arms 11/- on 11/- Yellow SG F215 Fine Used ACS Cat \$150 (1)	100	2427 *	Trading Stamps 1900's 'The Trading Stamp Company' 50 6d Green Pair (2) PHOTO-BACK COVER	50
2392 U	1940/58 Arms 25/- Blue SG F204w Very Good Used. Very Scarce. ACS Cat \$2000 (1) PHOTO-PLATE 10	1350	NEW ZEALAND POSTAL HISTORY		
2393 U	1940/58 Arms 7/- Blue SG F197 Fine Used (1)	20	FULL FACE QUEEN COVERS		
2394 U	1940/58 Arms 8/- Violet SG F199w Very Good Used with minor staining (1)	40	2428 C	1862 (MY12) Cover with Imperf 2d Blue SG 9 tied by Oblit "18" (Dunedin) cancel to Wellington. Has unframed 'Wellington MY 15 1862' cds on the front. Backstamped Dunedin. Minor ageing (1) PHOTO-PLATE 7	300
2395 U	1940/58 Arms 9/- Orange SG F200 Very Good Used (1)	75	2429 C	1865 (JY26) Cover with 2d Blue Perf FFQ Plate 1 tied by Dunedin/Otago duplex cancel to Waikouaiti. Has Manuscript 'W 28/7/65' cancel on the back. Cover has soiling on the front (1)	450
2396 *	1940/58 Arms Overprints Simplified Set to 22/- incl the 3/6 Sans-serif stamp Good Mint ACS Cat \$880 (5) PHOTO-PLATE 10	350	2430 C	1866 (SP7) Cover with 2d Blue Perf FFQ SG 114 tied by Manuscript TUTAENUI cancel to Wellington. Backstamped Wellington. Very Scarce (1) PHOTO-PLATE 7	900
2397 U	1940/59 Arms 30/- Brown SG F205 Fine Used ACS Cat \$300 (1) PHOTO-PLATE 10	150	2431 C	1869 (OC1) Cover endorsed 'Via Marseilles' with 4d Yellow & 6d Brown Perf FFQ's tied by Dunedin duplex cancel to Scotland. Backstamped Thurso and Stromness cancels. Nice franking with 4d Yellow stamp (1) PHOTO-PLATE 7	1500
2398 U	Official 1908/09 £1 Pink SG 072a Fine Used (1) PHOTO-BACK COVER	800	2432 C	1871 (JA1) Soiled Cover with 1d Orange Perf FFQ Pair SG 111 tied by Oblit "5" (Timaru) cancel to Christchurch. Has tear at left. The Pair of stamps has a trimmed top edge. Backstamped Timaru & Christchurch cancels. (1)	125
2399 U	Official 1927/33 Arms 5/- Green Vertical Overprint SG 0113 Very Fine Used ACS Cat \$750 (1) PHOTO-PLATE 10	500	2433 C	1873 (JN2) Cover with FFQ 6d Blue & 2d Orange (fault) tied by Oblit "O" (Dunedin) cancel to London. 8d rate. Backstamped Dunedin (1)	300
2400 U	Official 5/- Arms Vertical & Horizontal Fine Used ACs Cat \$765 (2) PHOTO-PLATE 10	300	FIRST SIDEFACE COVERS		
2401 **	Official Arms 1961 5/- CP Z033e Vertical Pair unh CP Cat \$110 (2)	40	2434 C	1878 (18JY) Cover to Scotland with 6d Blue tied by Timaru duplex cancel. On the front with red 'Paid/Liverpool/US Packet/1 SP 73' cds. Backstamped Christchurch, Edinburgh sorting marking & Linlithgow cancels. (1)	100
REVENUES			2435 C	1878 (DE2) Registered Cover to London with 1/- Green P12 1/2 tied by Obliterator "7" (Wellington) with Oval "Registered/Wellington DE2 78" handstamp. Also Registered/London red handstamp. Earliest recorded Registered handstamp. One of two cover recorded. Fine Registered/Wellington Item (1) PHOTO-FRONT COVER	750
2402 *	1883 QV 9/- Yellow Green Beer Duty Kiwi R37 Mint with gum. Some hingeing at top Scarce (1) PHOTO-BACK COVER	750	SECOND SIDEFACE COVERS		
2403 U	1883 QV 9d Orange-Yellow Beer Duty Kiwi R28 P14 Used (1)	75	2436 C	1884 (19FE) Cover with 1d Rose Pair (fault on 1 stamp) tied by 'TU' Obliterator cancels to Ashwick, Silverstream. Backstamped Timaru (1)	50
2404 U	Beer Duty 1883 QV 6d Blue Kiwi R27 P14 with 'VINCENT & CO.' violet cachet. Creasing (1)	50	2437 C	1884 (7FE) Unon Bank Cover with 2d Lilac Die 1 tied by Oblit "C" cancel. Backstamp Christchurch. Horizontal crease. Light ageing (1)	50
2405 U	Express Freight 1890 1d Red used. Fine & Scarce (1) PHOTO-BACK COVER	75	2438 C	1887 (16JY) Cover to London with 6d Brown Die 1 tied by fine 'New Plymouth 16 JY 87' coin duplex cancel. Backstamped with re London handstamp. The cover has some staining (1)	40
2406 U	Fine Paid 1928 QV 15/- Green Long Type Kiwi R78 Perfined. Scarce (1) PHOTO-BACK COVER	300	2439 C	1887 (3DE) Cover with 2d Lilac tied by 'Timaru coin duplex cancel to Silverstream. No backstamp. Minor staining (1)	40
2407 **	Honey Seal 1938.53 PPMD 2d on 1/4d Red Kiwi R127a unh (1) PHOTO-PLATE 10	200			
2408 *	Inspection Fee 1938 1/2d Orange & 1d Green Kiwi R134/135 Mint No Gum with faults (2)	25			
2409 *	Parcel Delivery - A B Wright & Sons Parcel 3d Ticket Mint with a tear (1) PHOTO-BACK COVER	50			
2410 *	Petrol Ration - One Gallon/Motor-Spirits in a Block of 16 on Black/Red labels (16)	40			
2411 *	Petrol Ration - Two Gallons Black/White labels in a Block of 8 numbered (8)	20			
2412 *	Petrol Ration Two Gallons Black/Red on NZ Government background in a Strip of 8 vertically (8)	20			
2413 U	Railway Charges 1928 1d Violet no stop P15x14 with 'Pahiatua' Station Upwards (1) PHOTO-BACK COVER	20			
2414 U	Railway Charges 1928 6d Green P14 with 'Dunedin' Station Overprint upwards. Heavier cancel (1)	10			
2415 U	Railway Charges 1928 6d Green P15x14 with Horiz Typed 'Lambton' station overprint (1)	10			
2416 U	Railway Charges 1928 6d Green P15x14 with horiz Typed WN CBO Station Overprint. Smudged cancel (1)	10			
2417 *	Railway Newspaper 1890 3d Yellow Kiwi RN5F Mint with part gum (1) PHOTO-BACK COVER	300			
2418 U	Social Security 1935/36 Range of lower values 7 Pages with some on the back of each page (147)	50			
2419 U	Stamp Duty 1867 QV £1.5s Grey & Red Kiwi R239 with 4 Margins (1) PHOTO-BACK COVER	150			

LOT	NZ\$	LOT	NZ\$
2440 C	1894 (1MR) Cover with QV 2 1/2d Blue Posted at Dunedin to Norway. Backstamped Bluff & Norway receiving cds. Minor creasing on base. Has Postage Due 'T' marking crossed out. Nice destination (1)	2458 C	1947 (10FE) Registered Airmail Cover to PARAGUAY on Uprated KGV 2d with '35 2/- Captain Cook & 8d, 1/- Peace stamps tied by Auckland Registered cds. Backstamped New York & Paraguay. Nice KGV Destination Mail (1)
2441 C	1898 (9DE) Cover addressed to BING, HARRIS & CO, WELLINGTON with 2d 1898 tied by light cds. Backstamped RPO WN-NA coin cds (1)	2459 C	1955 (6JA) Leigh & Eagle, Chemist & Photo Dealers, The Pharmacy, Waipawa with QE 3d Small Figures Posted at Waipawa to Kodak (NZ) Ltd, Wellington (1)
2442 C	1900 (17MY) QV Uprated 1 1/2d Lettercard with 1d Terraces stamp added tied by 'RPO-DN' cds to a local address. Backstamped RPO DN-N. (1)	2460 C	1958 (28FE) Telephone 'Outward Call' Card with QE 3/- Queen & 6d '55 Large Figures tied by Hikua cds (1)
2443 C	1900 (6AU) Cover to Sydney with 1d Terraces Pair tied by 'Feilding' Squared cds. Backstamped RPO-WN & Sydney cancels. Slight perf staining (1)	2461 C	1958 (4FE) Telephone Printed 'Outward Call' Card with QE 1/9 tied by 'Mingui Forest' cds (1)
2444 C	1902 (18NO) Registered Cover with 1 1/2d Boer War & 2 1/2d Wakatipu tied by fine 'Ashburton' coin cancels to Dunedin. Boxed Registered/Ashburton handstamp. Backstamped RPO Christchurch-S & Dunedin cancels. (1)	2462 C	1960 Airmail Cover to Germany with QE '55 6d Large Figures & 3/- Queen tied by Auckland Airmail machine cancel. No backstamps (1)
2445 C	1903 (1SP) Picture Postcard (Mt Cook) endorsed 'Printed Matter' with 1/2d Green Mt Cook tied by Timaru Squared cds to Tasmania. Has RPO Christchurch-S & Hobart cancels. Also 'To Pay 3d Double Deficient Post' handstamp altered to 1d in manuscript. (1)	2463 C	1960's (29NO) Airmail Cover to West Germany with '67 6c Pictorial (2) & 2d '60 Pictorial Block of 6 tied by St Helier's machine cancel (1)
2446 C	1903 (21DE) Shipmail Cover with 2d Pembroke Posted at Wellington to Hobart. Has boxed 'Posted Out/Of Course' (crossed out) and 'Missent/To/Hobart' cachets. No backstamps. Scarce & Interesting Cover (1)	2464 C	1971 (17AP) Reserve Bank of NZ Registered Mail Tag with '70 2 1/2c x12 plus 7c Pair Posted at Wairoa to Wellington (1)
2447 C	1904 (20FE) Cover to Tasmania with Strip of 4 1/2d Green Mt Cooks's tied by 'Paeroa' cancels. Backstamped Trav PO Thames-Auckl & Hobart cancels. (1)	2465 C	1971 (28AP) Reserve Bank of NZ Registered Mail Tag with '70 4c, 20c & 18c Pictorials tied by Pahiatua cancels to Wellington (1)
2448 C	1908 (13AU) Picture Postcard (Benoni White - Lake Taupo) with 1/2d Green Mt Cook & 1 1/2d Boer War tied by 'Auckland FMB' cds to USA. Fine Item (1)	2466 C	1971 (6JL) Reserve Bank of NZ Registered Mail Tag with '68 25c Pair 7 '70 2c Pictorial tied by Featherston cds to Wellington. (1)
2449 C	1908 (15JA) Cover to USA with 3d 1907 Huia Reduced tied by Waimate coin cds. Backstamped with part TPO Christchurch-Dunedin cds, Auckland machine & US cancels. Nice single franking to USA (1)	2467 C	1971 (6JL) Reserve Bank of NZ Registered Mail Tag with '68 28c & '70 2c(2), 20c Pictorials Posted at Otaki to Wellington (1)
2450 C	1908 (17JL) Registered Cover to London with 3d 1907 Huia Reduced tied by 'Mataura' cds. Backstamped Trav PO Invercargill, Invercargill Registered, Bluff & Reegistered/London red handstamps. Has early Printed Registration label. (1)	2468 C	1971 (AP) Reserve Bank of NZ Registered Mail Tag with 'Express Transit' Yellow label with '70 8c & 3x 20c Pictorials tied by Walker Street cancels to Wellington. Light creasing (1)
2451 C	1924 (AU29) Cover to Hungary with 1d Dominion tied by Napier machine cancel. Has 'T/30/Centimes' blue Postage Due cachet. Has 1000k & 2000k Hungarian Postage Due stamps tied by GYONGYOS cds. Interesting Cover (1) PHOTO-PLATE 7	2469 C	1971 (AP28) Reserve Bank of NZ Registered Mail Tag with '68 28c & '70 6c, 20c Pictorials tied by Waipukurau machine cancel to Wellington (1)
2452 C	1921 (2NO) Picture Postcard (The Boiling Cauldron) to England with 1d Victory Posted at Rotorua. Light creasing to card (1)	2470 C	1971 927AP) Registered Reserve Bank Mail Tag with '68 25c (3) & '70 1c Pictorial tied by Palmerston North cds to Wellington (1)
2453 C	1922 Registered Cover addressed to 'Military Stores Depot, Wellington' with KGV 3d+2d Surface values tied by light Blenheim Registered cancels. Light staining (1)	2471 C	1990 (28AU) Fastpost Computer Generated Postcard (World Stamp Exhibition, NZ 1990) postmarked 'World Stamp Exhibition/Trade Day' (1)
2454 C	1925 (MY23) Newspaper Wrapper with KGV 1/2d Green Posted at 'Hastings' to Nairobi, Kenya. No backstamp. Scarce (1)	2472 C	1990 (3MR) Computer Generated Postcard (150 years of postal service 1840-1990) Post paid with 'Greetings' message from NZ Post pavilion Sesqui 1990 (1)
2455 C	1927 (28JU) Mail Tag with KGV Recess 8d Brown & 1/- Orange values tied by 'Te Puke' cds to Auckland. Light creasing. Nice franking (1)	2473 C	1990 (MR30) Printed Airmail 'A Lazi Letter/From the Sesqui 1990 Celebrations' Post Paid Letter. Has a Kiwi illustration (1)
2456 C	1934 (11JA) Registered Cover to Ethiopia, Africa with KGV 1/2d & 5d Blue values tied by Feilding cds. Backstamped Colombo & Addis Abeba. Fine Destination Mail/KGV Period (1) PHOTO-PLATE 7	2474 C	1913 (18FE) Front & Back (not attached) of Cover with 1d Dominion Posted at Lyttelton ex 'British Antarctic Expedition/Terra Nova' envelope Posted at French Pass and redirected to The Port. (both backstamped) Has staining to the cover (1)
2457 C	1939 (11AU) Long OHMS General Post Office Wellington window envelope with 2 1/2d Mt Cook Official P14 tied by Wellington cds. Has boxed 'Not Transmissible' violet cachet. Backstamped Dead Letter Office. Minor ageing. Interesting Mail Suspended Cover (1)	2475 C	1928 (22DE) Byrd Antarctic Expedition Cover with 1d FM tied by Dunedin machine cancel. Has Expedition & 'SS Eleanor Bolling' cachets to NZ (1)
		2476 C	1928 (22DE) Long Cover with 'Byrd Antarctic Expedition' cachet with 1d FM tied by Dunedin cds. Also 'SS Eleanor Bolling' cachet to NZ. The cover has staining at left (1)
		2477 C	1952 (1SP) Printed Campbell Island NZ Meteorological Station Official Opening Cover with KGV 2d & 3d Blocks of 4 cancelled with fine Campbell Island cancels. Unaddressed (1)

LOT		NZ\$	LOT		NZ\$
2478 C	1958 (17DE) Printed NZ Geological and Survey Antarctic Expedition Cover with 3d Ross Dependency Posted at Scott Base. has 'Terra Nova Bay Party' cachet to NZ. Light vertical crease. On the back with 'NZ Geological and Survey Antarctic Expedition 1958-59 Wood Bay Expedition' and Operation Deep Freeze cachets. (1)	50	2499 C	1939 (13MR) Hamilton Model Aero Club Special Complementary Flight with KGVI 1d Red Posted at Hamilton Piloted by R Gordon. Cover has light staining (1)	50
2479 C	1958 (31JA) 'International Geophysical Year/Hallett Station' cacheted Cover with 3d Ross Dependency tied by Scott Base cds. Signed (1)	50	2500 C	1966 (28MR) Qantas Auckland-Mexico Flight Cover NZAMC #591 Fine (1)	20
2480 C	1964 (30DE) Cover endorsed 'Official' stampless with boxed 'University of Canterbury/Antarctic Biology Unit/ Cape Royds' cachet to NZ. Posted at Scott Base. Nice item (1)	75	2501 C	1968 (14OC) NAC First Scheduled Flight Boeing 737 - Auckland-Wellington, Auckland-Christchurch, Wellington-Auckland, Wellington-Christchurch, Dunedin-Christchurch, Christchurch-Dunedin, Christchurch-Wellington. (7)	100
2481 C	1966 (20DE) Pictorial Antactic/Penguin Cover with 'McMurdo Ice Shelf project 1966/67' cachet. Has 4d Ross Dependency Posted at Scott Base to NZ. Has NZ Antarctic Research Programme cachet (1)	25	2502 C	1970 (4AU) Amercian Airlines Inaugural Flight Auckland-New York NZAMC #619h (1)	25
	AIRMAIL COVERS		2503 C	1970 American Airlines Inaugural Flight Auckland-Honolulu NZAMC #619 (1)	25
2482 C	1921 (6AP) First Flight Cover Timaru-Christchurch Per Canterbury Aviation Co with KGV 7 1/2d & '20 1/2d Victory stamps tied by Timaru cancels. Has 'Aerial Post' Blue/Red cachet. The cover has a light fold. Cat \$1500 (1) PHOTO-PLATE 7	750	2504 C	1975 (5AP) Qantas First Flight Christchurch-Brisbane NZAMC #664a Fine (1)	15
2483 C	1931 (11NO) Trial Flight Cover Dunedin-Christchurch NZAMC #57h with 7d Airmail Fine (1)	50		CHRISTMAS COVERS	
2484 C	1931 (12NO) Christmas Airmail Flight Cover NZ-Australia-England with '31 Air Set tied by Auckland FMB cancels to England. Minor staining Has red cachet on the back. (1)	100	2505 C	1975 2x Mail Tags both addressed to 'Boots The Chemists (NZ) Ltd, Wellington - one with '70c 4c Pictorial & '74 10c Christmas, the other with 3x 5c & 1x 10c '74 Christmas stamps tied (2)	50
2485 C	1931 (19JA) Dominion Airlines Ltd Air Flight with 1d Field Marshal Posted at Gisborne. Has 'Dominion Airlines (Airways crossed out) Ltd/Hastings' to Gisborne cut label initialled. Signed GB Bolt. Minor staining (1)	200		EXHIBITION COVERS	
2486 C	1931 (4FE) Emergency Earthquake Air Mail cacheted Flight Cover with 1d Field Marshal Posted at Hastings. Signed by C M Duthie, Pilot. Fine & Scarce (1) PHOTO-PLATE 7	300	2506 C	1926 (12AP) Uprated KGV 1d Printed Envelope with Exhibition set all tied by 'Dunedin Exhibition' cds to a local address. Some staining (1)	100
2487 C	1931 (7DE) Survey Flight Auckland-Hamilton NZAMC #60a with 3d Air & 2d KGV Signed by 'M C McGregor' Pilot. Cover has water staining (1)	50	2507 C	1926 (16MR) Cover with 3x 1/2d Green Dunedin Exhibition stamps tied by Exhibition cds to Ashhurst. Backstamped Raumai & Ashhurst. Minor staining (1)	75
2488 C	1932 (16MR) Survey Flight Wellington-Masterton NZAMC #73a with 2d KGV & 3d Airs. Slight water-staining (1)	30		LIFE INSURANCE COVERS	
2489 C	1932 (16MR) Survey Flight Wellington-Pahiatua NZAMC #73b with 1d FM & 4d Air. Has slight water staining (1)	30	2508 C	1910 (DE22) GLI Mourning Printed Cover with 1d Dom Official tied by Wellington machine cancel to Wadestown. Fine usage of Official stamps for the 1907-13 Period for the Govt Life Insurance Department. Scarce (1) PHOTO-PLATE 7	450
2490 C	1932 (19FE) Emergency Flight Cover Per Oamaru-Christchurch Flight NZAMC #72a signed by S/Ldr Findlay. Cover Posted with 1d FM Posted from Lawrence. Scarce (1) PHOTO-PLATE 7	375	2509 C	1973 (12JL) Mail Tag with '69 3c & 15c stamps tied by 'Wellington Late Fee' cds. Has boxed 'Late Fee' cachet (1)	20
2491 C	1932 (28AP) Auckland to Dargaville NZAMC #76a cacheted Cover Posted from Christchurch for the flight. Has Auckland Unclaimed cachet (1)	50	2510 C	1973 (6JL) Mail Tag with 2 1/2c (4) & 15c stamps tied by Wellington cds. Some creases (1)	20
2492 C	1932 (29SP) Printed 'The Franz Josef Glacier Hotel, Westland.NZ' env with 4d Air for Waiho Gorge-Hokitika Flight NZAMC #81d (1)	40	2511 C	1974 (21AU) Mail Tag with 15c Pair tied by 'Wellington Late Fee' cds plus 'Late Fee' label (1)	20
2493 C	1932 (30JE) NZ-Africa First Flight Cover to Capetown with 7d & 4d Airs tied by Auckland FMB cds. Slight water staining (1)	100		METER COVERS	
2494 C	1933 (12DE) Faith in Australia Auckland-Invercargill Flight Cover with 4d Air. Fine (1)	30	2512 U	1900/1920's Range of pieces with Black Meters & Paid markings in glassine packets. Some duplication (130)	150
2495 C	1934 (17FE) 2x Faith-In-Australia Flight Cover with 7d Blue Trans-Tasman tied by Auckland relief cds both with Broken 'N' flaws (2)	100	2513 C	1909 (7JL) Milne & Choyce Printed 'Advice Card' with Green 1/2d No 26 Meter Posted at Te Awamutu to Morrinsville. Nice item (1)	75
2496 C	1934 (31DE) Air Travel NZ Ltd Okuru-Haast NZAMC #114c signed by JC Mercer (1)	50	2514 C	1922 Christchurch Exhibition 1d + 1d Red Meters on envelope Mint with a light vertical crease (1)	250
2497 C	1936 (16MR) First Flight Covers - Christchurch-Palmerston North, palmerston North-Christchurch, Dunedin-Christchurch (2), Palmerston North-Dunedin & Dunedin-Palmerston North (2) All with Airmail Stamps (7)	70	2515 C	1938 (1OC) Health Camp Printed Cover with '38 Health stamp tied by Auckland/1939/40 Visit Centennial Exhibition NZ machine cancel (1)	20
2498 C	1938 (9NO) Air Mail Exhibition/Christchurch cancels on various stamps. 4x strikes (1)	30	2516 C	1939 (1NO) Cover with KGVI 1/2d Green x 2 tied by 'Centennial Exhibition' machine cancel to New Plymouth (1)	20
				MILITARY COVERS	
			2517 C	1914 (18DE) Stampless Cover with boxed 'NZ Military Post Office/Expeditionary Force' handstamp tied by Wellington machine cancel addressed to Kilbume Kiosk and readdressed to Avondale Camp, Auckland. Backstamped with part Avondale cds. The cover has a light fold and creases and minor staining (1)	50
			2518 C	1914/18 Stampless 'On Active Service' Cover with red 'On Active Service/NZ Hospital Ship/'Maheno' handstamp to NZ. Has 'Passed By Censor' red handstamp. Minor staining. Scarce (1) PHOTO-PLATE 7	250
			2519 C	1915 (13OC) Picture Postcard Stampless with boxed violet 'Posted by a New/Zealand Wounded/Soldier at the New/Zealand Military/Hospital/Walton-on-Thames' cachet tied by Walton-On-Thames cds to NZ. Scarce (1) PHOTO-PLATE 7	300
			2520 C	1915 (21JE) Long OHMS Cover with 1d Dom Official tied by 'Rangiotu Military Camp' double circle cds to Palmerston North. The Cover has a minor tear and two creases (1)	150

LOT		NZ\$	LOT		NZ\$
2521 C	1916 (17AP) Printed 'NZ Expeditionary Force/Trentham Military Camp' env with KGV 1 1/2d Grey Recess tied by 'Featherston Military Camp double-circle cds to Palmerston North. Minor soiling (1)	100	2541 C	1989 (20C) Printed 50th Anniv Civilian Impressment RNZAF Signed (1)	10
2522 C	1916 (30C) YMCA Printed Cover with 1d Dominion tied by fine 'Featherston Military Camp' machine cancel to Rotorua sent by Gunr Shakeshaft, 20th Reinf, NZFA. Has partial Rotorua backstamp. Fine (1)	50	2542 C	1989 (3MY) Printed 40th Anniv Operation Topdress III by No 41 Squadron RNZAF Posted at Masterton. Signed (1)	10
2523 C	1916 (OC31) Postcard Real Photo (Grey Towers/Hornchurch/NZ Headquarters) cancelled with 'NZEFLondon/Records Office' cds to NZ Very Scarce (1) PHOTO-PLATE 7	250	2543 C	1989 (4JL) Printed 50th Anniv Arrival First Fairey Gordons at RNZAF Station Wigram Signed Posted at Sockburn (1)	10
2524 C	1917 (13FE) Indian Picture Postcard Stampless Posted at Bombay to NZ. Has blue boxed 'NZ Expeditionary Forces/No 1 Hospital Ship' & 'On Active Service/NZ Hospital Ship/Maheno' Also 'Passed By Censor' cachet (1)	150	2544 C	1989 (4SP) Printed Cover 50th Anniv of the Mobilisation of the RNZAF Signed by RJ Tizard Posted at Parliamentary Buildings (1)	10
2525 C	1917 (40C) YMCA Cover with 1d Dominion tied by 'Awapuni Military Camp' light strike to Christchurch. Scarce (1)	150	2545 C	1989 924FE) Printed 75th Anniv First NZ Defence Officer to qualify as a Pilot 2nd Lieutenant WWA Burn. Signed Posted at Sockburn (1)	10
2526 C	1938 (MR7) Cover with 3x KGV1 1/2d Green tied by 'USS Louisville/Auckland NZ' Ship cancels to NZ. Minor perf staining (1)	50	2546 C	1990 (18JL) Printed 50th Anniv Delivery of the First NZ DH82A Tiger Moth at DH Factory, Rongotai. Signed (1)	10
2527 C	1940 (13AU) YMCA Printed env sent from Somes Island (Prisoner Eristo Baratto) to 'The Secretary to the Alien's Tribunal, Wellington. Has 'Exempt from Postage' & Censor No 26 violet cachet. Fine (1)	300	2547 C	1992 (23OC) 50th Anniv Battle of El Alamein Printed Signed Cover (1)	10
2528 C	1940/43 Small Lot of 10 Covers incl 1940 Stampless Cover with boxed 'Passed By Naval Censor/No 3', 1941 Returned to Sender cachet Cover, 1940's Shipmail Stampless Cover, a few Egyptian Stamped Covers all to NZ. Condition varies (10)	100	MISCELLANEOUS		
2529 C	1940/44 WW2 Small Lot of Covers incl 1940 'Keep Labour in Power' Printed env to Defence Dept, Nelson, 1941 OHMS Cover from Waiouru Military Camp, 1943 Printed V for Victory Cover, 1944 OHMS Cover from Paeroa to Army Office, Nelson. Also 2x Inwards Covers Per 'Clipper' to NZ Posted from Prince Albert but missing a stamp each and a little stained. (8)	50	2548 C	1888 (FE22) Inwards Cover from Edinburgh with QV GB stamps tied addressed to 'Putiki Bay, Waiheke Island, Auckland' with letter inside. Backstamped Auckland. Some creasing at base (1)	50
2530 C	1942 Opened out Stampless Cover written by 'Thamoas George Nauer, POW, Somes Island, Wellington to Mrs Pula Nauer, Vaovai, Falealili, Apia, Western Samoa. Has violet box 'Exempt from Postage' cachet. Also 'Passed By Censor/10' cachet. Backstamped with Apia 11 JE 42 cds plus boxed 'Somes Island' cachet. The front of the cover has soiling. Interesting destination. (1)	150	2549 C	1894 (8NO) Cover with Black 'Dunedin Paid' A Coin cds to a local address. Scarce (1)	250
2531 C	1946 (1AP) Peace Set on Long FDC tied by 'New Zealand APO/222' cancels (3 fair strikes). The cover has a stain (1)	50	2550 C	1899 (JL19) Inwards Cover with '1d Postage Paid/Hobart' cds to Pleasant Valley, Canterbury. Has Timaru & Geraldine cancels. Also 'Unclaimed' cachet. Faults to the edges of the cover (1)	25
2532 C	1978 (9SP) Printed 50th Anniv First Flight Cover by Sir Charles Kingsford-Smith. Has 10c QE tied by Wigram Air Force cds (1)	10	2551 C	1910 (10FE) Postcard (Domain Christchurch) with red 'Posted From CH/Fete Day/Domain' cancel (1)	75
2533 C	1987 (12NO) Printed 40th Anniv First Flight Auster J/5 at RNZAF Station Ohakea. Has Ohakea Air Force cds. Signed (1)	10	2552 C	1911 (9FE) Postcard (Domain Christchurch) with red 'Posted at Domain Fete' cancel Scarce (1)	200
2534 C	1987 (1AP) 50th Anniv Formation of the Royal NZ Air Force/RNZAF Base Wigram Printed Cover. Signed Posted at Sockburn (1)	10	2553 C	1913 (NO27) Cover with 1d Dominion plus oval 'Special Constables' Camp/Auckland/Queen's Wharf' cachet to a local address. Light staining (1) PHOTO-PLATE 7	500
2535 C	1987 (1AP) Printed 'Official Opening of the Royal NZ Air Force Museum' Cover signed Posted at Wigram Air Force (1)	10	2554 C	1931 (16FE) Cover endorsed 'Earthquake Area' (Napier Earthquake) Posted at Napier to Bulls. Backstamped 17 FE 31. (1) PHOTO-PLATE 7	500
2536 C	1987 (2JE) Printed 50th Anniv Formation Flying Training School RNZAF Wigram Posted at Wigram Air Force. Signed (1)	10	2555 C	1932 (22AP) Commercial Cover with 2d Postage Due cachet with 3x 1d FM Posted at Palmerston North to Wellington. Has 2d Due stamp tied. Also has 'Received At/Wellington/In Damaged Condition' 3 line red cachet. Interesting Interrupted Cover/Postage Due Item (1) PHOTO-PLATE 7	150
2537 C	1988 (2MR) Printed 60th Anniv First Test Flight of Gloster Grebe NZ501 of the NZPAF Wigram. Posted at Sockburn. Signed (1)	10	2556 C	1951 (1NO) Printed 'Rt Rev AK Warren, Fourth Bishop of Christchurch, Consecration' signed with 1d Canterbury Centennial (1)	20
2538 C	1988 (5FE) Printed RNZAF Base Post Office closures of the 5 Bases signed (5)	50	2557 C	1951 (20JA) Canterbury Centennial Printed Cover with 1d Canterbury Centennial tied by Lyttelton cds. Has 'Bridle Path Pilgrimage. This cover was carried over the Bridle Path from Lyttelton to Heathcote Valley by James T Tavener' cachet. Also with the Heathcote Valley cds (1)	20
2539 C	1988 929SP) Printed 75th Anniv Arrival NZ Bleriot Type X102 'Britannia' Signed Posted at Wellington (1)	10	2558 C	1954 (28JA) Stamples 'Royal Visit' cacheted Cover with Dunedin cds at left to Wellington. Scarce (1)	50
2540 C	1989 (14FE) Printed 25th Anniv Formation of the Parachute Training and Support Unit at RNZAF Station Whenuapai Cover Posted at Whenuapai. Signed (1)	10	2559 C	1955 (14NO) Demonitized Cover with 3x 1d Dominions tied by Timaru machine cancel sent to a commercial address in Oamaru. Has 'To Pay/6d/Double Deficient Postage' Postage Due cachet crossed out in blue. Also has another Timaru cds (1)	30
			2560 C	1958 (12FE) Stampless Cover with violet 'Royal Tour/1958/New Zealand' cachet tied by Invercargill machine cancel. Has light creasing at top (1)	30
			2561 C	1959 (30MY) Postcard with 2d '53 Coronation tied by 'Auckland/Harbour Bridge Opening' special cancel plus Opening Day cachet plus Northcote cds at left (1)	10
			2562 C	1966 (31OC) Pony Express Stage Coach Mail - the 5 Printed Cards of the 5 different stages. All signed (5)	50
			2563 C	1966 (8JE) Uprated QE 2 1/2d Printed Postcard with additional '60 1/2d Pictorial tied by Silverdale cds. Has 'Silverdale/Model Post Office/School' cachet (1)	20

LOT		NZ\$	LOT		NZ\$
2564 C	1967 (7AP) QE 3d Printed Postcard Posted at Maromaku. Has 'Maromaku School/Model/Post Office' violet cachet. The month date altered from MR to AP (1)	20	2584 C	1934 (16FE) Printed Long US 'Navy Department' envelope cancelled with fine 'Marine Post Office/RMS Niagara' plus boxed 'Packet Boat' handstamp to USA. Has light creasing (1)	100
2565 C	1891 (24JA) Long OPSO/Printing and Stationery Dept Wellington bearing Blue/Black PASD/Free Stamp tied by Wellington cds to London. The cover has been roughly opened at top and has vertical creases. One of 3 Known Covers Rate (1)	1500	2585 U	1934 (30OC) On piece 2d KGV tied by fine 'Marine Post Office/RMS Makura' cds (1)	10
2566 C	1892 (7OC) Printed 'On Public Trust Office Business' envelope Posted at Christchurch to Fairfiled, Timaru. Has a red 'Timaru' cds plus 'Not Called For' violet cachet. Light ageing (1)	150	2586 C	1935 (24DE) Cover with violet 'Sunday Island Mail/Per Yacht Ngataki' with 1d '35 Pictorial tied by Auckland machine cancel. Minor faults (1) PHOTO-PLATE 7	500
2567 C	1898 (19MR) OPSO Cover from Wellington with much redirection to Cross Creek, Kiwitea, Feilding & Masterton. Numerous cancels and redirection markings. (1)	300	2587 C	1935 (26MR) Cover with 1d FM tied by 'Marine Post Office/RMS Maunganui' cds to USA. Faults to edges of the cover (1)	50
2568 C	1941 (8DE) Long OHMS/Department of Agriculture Cover with 3d '40 Centennial Official Posted at Wellington to USA. (Env 2,500/8/38-7380) (1)	150	2588 C	1936 (17JL) Cover endorsed 'Crossing Equator' with 1d '35 Air tied by fine 'Marine Post Office/RMS Makura' cds. Also with oval 'RMS Makura/Purser's Office' cachet to NZ (1)	75
2569 C	1954 (16NO) OHMS Manilla small env with KGVI 1d Green & QE 2d Green Official tied by Wellington machine cancel. Commercial. Minor light vertical crease (1)	25	2589 C	1936 (6DE) Cover with '35 1d Kiwi tied by 'Marine Post Office/RMS Makura' cds to England Last Day cds (1)	75
2570 C	1935 (4NO) Cover Posted with no stamps at Fairlie to Christchurch. Has 'To Pay 2d Double Deficient Postage' violet cachet. 2x 1d Postage Due stamps tied by 'Christchurch Delivery Counter' receiving cds. Fine (1)	50	2590 C	1937 (10AU) Cover 'Per Maui Pomare' with 1d Coronation Posted at Wellington to Raoul Island. Endorsed on the back 'This letter was among the first mail received from NZ by the Kermadec Island Expedition on the 11th Sept 1937 signed by the radio operator VJ Clark 11/9/37' Fine condition (1)	75
2571 C	1941 (18OC) Cover NZ-Fiji Inaugural Airmail Flight Cover with 1/3 Arms Posted at Newton. Backstamped Suva. Redirected to NZ. Minor ageing (1)	50	2591 C	1937 (2NO) Shipmail Cover with Canada 1d stamp tied by Shipmail Wavyline cancel to USA. Has at top left a good strike 'Marine Post Office/RMMS Aorangi' cds (1)	75
2572 C	1898 (12MR) Flag Station Cover with 'Posted At/Windermere Flag Station' violet cachet with 1d Sideface Pair Posted at Christchurch to a local address. Union Bank Mail (1)	250	2592 C	1938 (27AP) Cover endorsed 'Sunday island/No Stamps available A Bacon' with red 'Radio/MV Maui Pomare' & Green 'NZGS/Maui Pomare' also boxed 'Packet Boat' handstamp to NZ. Very Scarce (1) PHOTO-PLATE 7	750
2573 C	1904 (17MY) Picture Postcard with 2d Purple Pembroke tied by 'Travelling PO/Christchurch-Dunedin Outwards' cds to England (1)	50	2593 C	1899 (31JA) 'Rowntree's Elect Cocoa' Printed Cover to Scotland with 2 1/2d Wakatipu Posted at Nelson with Edinburgh backstamp. Has Advertising on the back. Fine Advertising Cover (1)	250
2574 C	1905 (3MY) Cover with 1d Universal tied by light 'Travelling PO/Dunedin-Christchurch Outwards' cds to Dunedin. The Cover has light ageing at top (1)	30	2594 C	1905 (SP16) Begg's Piano Music Printed Cover with 2 1/2d Wakatipu Posted at Dunedin to USA. Backstamped Philadelphia US cancel. Fine Early Advertising Cover (1) PHOTO-PLATE 7	250
2575 C	1930's 'Teagle, Smith & Sons Ltd' Mail Tag to Utiku. Has red 'New Zealand Railways Parcel from Wellington (Thorndon) Charges To Pay' label stuck to the tag. Fine Railway Item (1)	75	2595 C	1936 (22MY) Long Airmail Express Label Cover with '35 1d Air Pair & 6d Fernleaves Posted at Dunedin to Christchurch. The cover has light spotting (1)	150
2576 C	1935 (4JA) KGV 1d on 2d Printed envelope cancelled by 'Royal Train' cds to Palmerston North. Fine strike. Minor staining (1)	250	2596 C	A & P Show (CH) Cover with '60 1/2d Pictorial & '55 2d QE tied by 2 strikes J Class 10 NO 61 (1)	10
2577 U	1897 (17AP) Stampless piece with red 'NZ Marine PO/RMS "Alameda" complete (1)	50	2597 U	A & P Show (CH) Cover with '64 3d Health tied by Relief 11 NO 64 cds (1)	20
2578 C	1903 Private Mailing Card (Oceanic Stampship Co/On Board SS Sonoma) with 1d Univ tied by boxed 'Packet Boat' handstamp to NZ. Has Wellington 15 SP 03 receiving cds. Fine Item (1)	150	2598 C	A & P Show (CH) Printed Show Cover with '62 2 1/2d Christmas tied by J Type 9 NO 62 cds (1)	10
2579 C	1906 (12JL) Picture Postcard (Destruction of San Francisco By Fire April 18, 1906) with 1d Univ tied by Shipmail "Z" Obliterator. Has blue 'NZ Marine PO/RMS "Sierra" cds to NZ. Minor staining (1)	300	2599 C	A & P Show CH (CH) Cover with '63 3d Christmas tied by Relief 15 NO 63 cds (1)	20
2580 C	1906 US 5c Printed Long Cover cancelled by boxed 'Packet Boat' handstamp. Has at left a part 'NZ Marine PO/RMS "Sonoma" cancel to NZ. The cover has staining (1)	100	2600 U	Aohanga (PM) 1896-25 Good A coin 1d 1898 dated 24 MR 99. Missing last letter 'A' (1)	50
2581 C	1910's Cover with 3x 1d Dominion & KEVII 1/2d values tied by boxed 'PAQUEBOT' handstamps to Hamburg. No backstamps. Minor creasing (1)	100	2601 U	Ararua (WR) 1900-15 Good H Class 1d Univ MY 24 06 Missing last letter 'A' Rated 9 Scarce (1)	150
2582 C	1930 (2DE) Cover with NZ 1d FM tied by fine 'Marine Post Office/RMS Monowai' cds to USA. First Day cancel. Minor staining (1)	100	2602 U	Arno (TU) 1900-03 Overinked part H Class 1d 2nd Sideface 20 MR 00. Rated 9 Scarce (1)	150
2583 C	1930 (2MY) OHMS/General Post Office Wellington Cover cancelled with light 'Marine Post office/RMS Marama' to Wellington. The cover has staining at top (1)	100	2603 C	Auckland Mobile Post Office (AK) Road Safety FDC dated 1 MY 64 (1)	10
			2604 U	Awanui (WR) 1867-1989 Fine Manuscript dated 26/7/? on 1d 2nd Sideface Pair (2)	200
			2605 U	Barkley Village (IN) 1891-02 Fair A coin 1d 1900 dated 19 NO 00. Light in parts (1)	40
			2606 U	Black's Point (GM) 1949-70 Telephone Office with A coin 17 AP 50 on piece (1)	20
			2607 U	Blackmount (IN) 1877-28 Fair A coin 1898 2d 7 JA 99 lightish strike (1)	40
			2608 U	Brookby (AK) 1884-23 A coin 12 OC 97 on 2d 2nd Sideface. Good Strike (1)	40
			2609 U	Chatham Islands (CH) 1856-27 Obliterator 'X' good strike on 4d 1st Sideface. Very Scarce (1)	250

LOT		NZ\$	LOT		NZ\$
2610 U	Conway Camp (CH) 1931-31 Part J 26 AU 3? on 2d KGV Surface Scarce (1)	75	2644 U	Moehau (TH) 1907-23 Part H Class 8 FE 13 the dates inverted. Slight overinking Rated 10 Very Scarce (1)	250
2611 U	Cowes (AK) 1883-66 Good A coin 13 NO 07 on 1d Univ slight overinking (1)	10	2645 U	Motuihi (AK) 1918-41 Fine A coin 18 JL 31 2d KGV Surface (1)	40
2612 U	Croixelles (NN) 1898-17 Manuscript cancel 7/6/98 on 2x 1d 2nd Sidefaces Fine complete example. Scarce (2)	300	2646 U	Motuihi (AK) 1938-41 J Type 1 NO 39 2d '35 on piece. Slight double strike. Rated 9 Scarce (1)	100
2613 C	Cromwell Centenary (DN) Printed Cover with '66 3d Health tied by special cds 17 AU 66 (1)	10	2647 C	Narrow Neck Military Camp (AK) 1940-46 National Patriotic Fund Board Printed Cover with '40 2d Centennial tied by J Type 1 AP 41 cds Complete (1)	50
2614 U	Dunedin Exhibition (DN) 1889-90 A coin fair strike NO 20 89 on 1d 2nd Sideface. Very Scarce (1)	400	2648 U	Newtown Military Camp (WN) 1940-40 J Type 9 AU 40 complete strike on Reg label. Rated 10 Very Scarce (1)	250
2615 U	Dunedin Exhibition (DN) 1925-26 Good Relief 6 FE 26 cds on 1d DN Exh (1)	30	2649 U	Ngapuna (DN) 1910-27 J Type 4 OC 20 1d Dominion Rated 7 (1)	50
2616 U	Dyerville (MS) 1908-22 Part H Class 30 OC 13 Not complete (1)	50	2650 U	Ngarua (HN) 1909-22 H Class FE 7 21 2d KGV Surface not complete with slight overinking Rated 8 Scarce (1)	75
2617 U	Egmont Village (NU) 1891-1989 Fine Relief 15 JN 59 cds tying KGV 1d Green on large piece (1)	20	2651 U	Ngatira (HN) 1909-16 A coin 15 OC 12 KEVII 6d good strike slight overinking (1)	50
2618 U	Exhibition Christchurch (CH) 1882-1882 Slight overinked A coin 25 AP 82 cds on QV 1d Blue. Rare (1)	500	2652 U	Ngaturi (PM) 1895-14 Good A coin 6 AU 9? 2d 2nd Sideface (1)	40
2619 U	Featherston POW Camp (MS) 1944-46 Part strike J Class 13 NO 45 tying '35 2d on piece. Some letters in 'Featherston' Missing (1)	30	2653 U	Nihotupu (AK) 1914-67 J Type 21 AP 52 Telephone Office on piece. Fine (1)	25
2620 U	Haast (GM) 1886-39 Overinked A Class coin 12 OC 15 cds on 1d Dominion (1)	20	2654 U	Nikau (PM) 1893-25 A coin 9 DE 25 part cds 1d Dominion (1)	40
2621 C	Half Moon Bay/Stewart Island (IN) 1872-1968 Fine J Class cancelled on GB 2d Reply Postcard to England (1)	20	2655 C	NZ Industries Fair (CH) 1952 First Day cacheted Cover J Type 8 AU 52 (1)	20
2622 U	Heao Valley (HN) 1930-37 J Class 21 SP 32 tying 1d FM on piece. Slight overinking Rated 7 (1)	50	2656 C	NZ Industries Fair (CH) 1955 Cover with QE 1 1/2 brown J Type 29 AP 55 with cachet (1)	20
2623 U	Hoe O Tainui (HN) 1929-56 Telephone Office J Type 20 MR 50 on piece (1)	25	2657 C	NZ Industries Fair CH 1948 Printed Cover KGV 1/2d Orange Brown Block of 4 J Type 5 Au 48 Scarce (1)	40
2624 U	Ihuraa (MS) 1907-17 B Class 5 SP 15 on 1d Dominion. Missing the first letter 'I' Rated 8 Scarce (1)	75	2658 C	NZ Industries Fair CH 1950 Printed Cover 1 1/2d Arms Block of 4 J Type 4 AU 50. Fine (1)	20
2625 U	Kaawa (HN) 1917-33 Part A coin 1/2d Warstamp ? OC 17 60% complete (1)	40	2659 C	NZ Industries Fair CH 1956 Registered Cover 9d QE J Type 27 AP 56 with cachet (1)	25
2626 U	Kaikora (NA) 1865-84 Good A coin 2d 2nd Sideface 15 DE 85 Nice strike (1)	75	2660 C	NZ Industries Fair CH 1966 Registered Cover J Type 3 SP 66 on Printed Cover (10)	20
2627 U	Kaiwairangi (MS) 1873-22 Good A coin 10 MY 02 on 1d Univ (1)	30	2661 U	Omakere (NA) 1909-25 J Type 21 SP 14 1d Dom on piece (1)	40
2628 U	Kauana (IN) 1906-37 A coin 2 JL 35 on Reg label complete (10)	25	2662 C	Opawa Railway (CH) 1899-09 Postcard with 1d Redrawn tied by light H Class 28 AP 09 cds to England. Rated 10 Very Scarce (1)	250
2629 U	Kaurihohore (WR) 1876-08 A coin 19 JA 97 on 2d 2nd Sideface. Missing the first letter 'K' Rated 8 (1)	75	2663 U	Otonga East (WR) 1888-01 A coin 14 MY 01 1d 1900 Good strike (1)	50
2630 U	Kauroa (HN) 1911-48 Good J Class 3 SP 34 on 1d FM tied on piece (1)	40	2664 U	Papueru (RO) Telephone Office J Type 26 SP 51 on piece (1)	25
2631 U	Kiritaki (PM) 1902-28 Light strike A coin 2 NO 28 KGV 9d Pair (2)	50	2665 U	Parkvale (MS) 1897-24 Manuscript cancel 3/8/98 2d 1898 Scarce (1)	100
2632 U	Kohatu (NN) 1906-30 F Class (Squared) 28 JE 21 2d KGV Surface. Rated 7 (1)	50	2666 U	Paterson's Inlet (IN) 1872-23 Manuscript 'PI' on 6d 1st Sideface Pair with 2 cancels plus an obliterator cancel. Stewart island. Scarce (2)	300
2633 U	Komiti (WR) 1908-28 A coin 27 JE 09 3d 1907 reduced Fair strike (1)	40	2667 U	Patoka (NA) 1887-94 Good A coin 24 OC 9? 2d 2nd Sideface (1)	100
2634 C	Lee Stream (DN) 1895-25 Postcard with 1d Univ Posted at Waipiaata with Lee Stream A coin 26 AP 07 receiving cds (1)	50	2668 U	Penrose (AK) 1878- 2d 1st Sideface ?/11/81 plus part oblit cancel Scarce (1)	150
2635 C	Lincoln College (CH) 1952-89 Opening Day cancel on Cover. Fine strike (1)	20	2669 C	Piako (HN) 1882-23 Cover 1d Univ tied by A coin 13 AP 07 to England with letter contents (1)	75
2636 U	Maharashtra West (PM) 1893-19 A coin JE 18 98 cds on 2d 2nd Sideface (1)	50	2670 U	Pine Bush (IN) 1882-28 A coin 18 NO 00 overinked on 1900 1d pair (2)	30
2637 U	Man-o-War Bay (AK) 1943-45 J Type KGV 1d Green 11 oC 43 on piece. Very Scarce. WW2 Defence Post Waiheke Island (1)	250	2671 C	Pine Island (AK) 1948-50 Cover with 4x KGV 1/2d Orange-Brown tied by 2x J Type 28 JE 49 cancels. Rated 10 Scarce (1)	200
2638 U	Mangatu (WR) 1897-03 Fair A coin 30 ? 99 on 1898 2 1/2d Wakatipu Rated 8 Scarce (1)	100	2672 C	Pohokura (NU) 1894-63 Badly stained Cover with 1d 2nd Sideface Pair with Manuscript 27/9/94 cancel complete to Wanganui (1)	250
2639 U	Mareretu Tunnel (WR) 1921-23 J Type 29 JA 23 2d Victory Ovpt Rated 8 Scarce (1)	125	2673 U	Pollock Settlement (AK) 1892-44 Very Good A coin 4 AU 00 2d 2nd Sideface. Complete (1)	75
2640 U	Mataura Island (IN) 1894-49 Nice J Type 10 AU 42 tying 1d '35 on piece. Complete strike (1)	40	2674 U	Portland Island (NA) 1932- Telephone office J Type 11 MY 68 on piece (1)	20
2641 U	Meremere (NU) 1896-30 Not quite complete J Type 14 NO 29 tying 1d FM on piece. Rated 8 Scarce (1)	75	2675 U	Pukearuhe (NU) 1878-18 Part A coin 11 AU 00 1900 1d (1)	50
2642 U	Merton (DN) 1865-12 Good A coin 16 SP 02 1d Univ Fine (1)	40	2676 U	Pukehinau (PM) 1901-16 H Class 4 OC 11 part strike 1d Dominion Pair (2)	50
2643 U	Minehaha (NN) 1920-55 J Type 5 JL 50 Telephone Office on piece (1)	25	2677 U	Pukekararo (WR) 1886-97 Good A coin 3 JL 96 2d 2nd Sideface (1)	75

LOT		NZ\$	LOT		NZ\$
2678 U	Pukeokahu (WG) 1899-13 Overinked A coin 20 MY 05 1d Univ. Rated 9 Scarce (1)	100	2714 C	Waikato Winter Show (HN) 1968 QE 2 1/2c Printed Postcard with fine J Type 3 JE 68 (1)	10
2679 U	Punihi Stream (NU) 1897-00 Fair A coin 31 OC 99 1d 1898 (1)	75	2715 C	Waikato Winter Show (HN) Cover KGVI 2d J Type 6 JE 50 (1)	20
2680 U	Putere (NA) 1901-15 Fair A coin NO 23 11 on KEVII 1d cutout (1)	50	2716 U	Waimangaroa Junc (WP) 1897-13 Good A coin 23 OC 00 1d 1900 (1)	50
2681 U	Rakauroa (GS) 1900-47 Good J Type 10 MR 34 tying 1d FM on piece (1)	40	2717 U	Waimarino (HN) 1910-26 Good J Type 19 MR 24 1d Dom (1)	50
2682 U	Rangitata Island (TU) 1879-22 Fair A coin 20 NO 10 1d Dominion (1)	50	2718 U	Waipiro Bay (GS) 1885-1988 Manuscript 'WB' on 1d 2nd Sideface (1)	150
2683 C	Raoul island/Kermadec Islands (WN) Cover with KGVI 1d Green & '35 2d tied J Type 22 MY 45 (1)	30	2719 U	Waitahora (PM) 1902-21 A coin 30 DE 07 tied on 1/2d Green Mt Cook piece. Light in parts Rated 9 (1)	125
2684 U	Rautangata East (WR) 1893-19 Part Manuscript 6/10/94 2d 2nd Sideface 91)	100	2720 C	Waitangi (WR) Printed Treaty of Waitangi Cover with 2 1/2d '40 Centennial tied by Relief 7 FE 40 cds Scarce (1)	150
2685 C	Ravensthorpe Military Camp (AK) 1943-45 J Type on '45 Health FDC Cover with vertical creasing (1)	50	2721 U	Waitetuna (HN) 1881-42 Manuscript 11/12/96 on 1d 2nd Sideface (1)	100
2686 U	Red Hill (WR) 1890-37 Good F Class (Squared) cds 31 AU 17 KGV 1 1/2d Black London Print Rated 8 Scarce 910	75	2722 U	Waitotara (WG) 1870- Manuscript cancel 4/4/77 with oblit 'A' cancel Scarce (1)	250
2687 U	Reotahi (WR) 1916-22 Part B coin 3 OC 16 on piece tying KGV 1 1/2d Black London. Rated 9 Very Scarce (1)	150	2723 U	Waiwera (AK) 1858-1988 On piece 1d 2nd Sideface pair tied by A over 120 Obliterator cancel plus A coin cds 31 DE 95 at right (2)	75
2688 U	Rongokokako (MS) 1901-16 Part H Class 20 FE 07 1d Univ (1)	50	2724 U	Wardville (HN) 1907-16 Manuscript 16 July 1907 on 1d Univ Scarce (1)	250
2689 U	Rongotai (WN) 1937-41 Light J Class 20 JE 41 Reg label (1)	40	2725 U	Warengaahika (GS) 1896-42 Good A coin 5 JA 99 on 2d 2nd Sideface (1)	50
2690 U	Rotorua (RO) On piece with complete Relief 17 AU 53 cds Scarce (1)	50	2726 U	Washington Island (AK) 1921-34 Smudged J Type 4 FE 21 tying 1 1/2d KGV Orange-Brown (1)	50
2691 U	Ruaapekapeka (WR) 1893-13 Overinked A coin 2 AP 10 cds 1d Dom (1)	40	2727 C	Weedons Air Force (CH) QE 2d Printed Postcard J Type 1 MY 59 (1)	20
2692 U	Sandy Bay (NN) 1891-49 Part F Class (Squared) 24 JE 11 cds 1d Dom (1)	50	2728 U	Whangapara (AK) 1910-43 Good H Type JL 25 42 tying 1d '40 Captain Cook (1)	20
2693 U	Stuarts (DN) 1935-45 J Type 2 AU 39 tying '35 4d Pictorial on piece (1)	30	2729 U	Whetukura (NA) 1897-19 KEVII 3d Pair with 2 Part A coin 15 NO 13 cds (2)	50
2694 U	Taiaotea (AK) 1919-26 Part strike A coin 7 FE 23 KGV 1 1/2d Orange-Brown (1)	75	2730 U	Woodville (PM) 1876-1992 Part Manuscript cancel 25/5/? (1)	75
2695 U	Tauherinikau (MS) 1867-09 A coin 18 DE 00 1d 1900 Pair (2)	40	REGISTERED COVERS		
2696 U	Tawhere (HN) 1884-02 A coin 7 MR 99 1d 1898 on piece. Good strike (1)	50	2731 C	1956 (18AP) Southland Philatelic Society Centennial Exhibition Printed Cover Registered with '56 Southland Centennial set tied by exhibition cds (1)	25
2697 U	Te Awa (NA) 1932-43 J Type 4 DE 35 on piece (1)	50	NEW ZEALAND POSTAL STATIONERY		
2698 C	Te Kaha (RO) 1892-1988 Cover with '55 2d tied by Relief 2 NO 57 cds (1)	30	AEROGRAMMES		
2699 U	Te Kuta (NA) 1899-01 Part A coin 11 JE 00 1d 1900 Rated 8 (1)	100	2732 C	1943 (24AU) 1/- KGV POW Aerogramme Posted at High Street, Christchurch to Camp No 57 Italy. Fine & Scarce (1)	400
2700 U	Te Moana (TU) 1893-18 Part A coin 16 SP 9? some letters missing (1)	50	NEW ZEALAND POSTCARDS		
2701 U	Te Papatapu (HN) 1910-25 J Type 7 AP 23 2d 1913 Life Insurance. Rated 9 Very Scarce (1)	200	2733 C	Auckland View from Mt Eden Tuck's Coloured Card Mint (1)	10
2702 U	Te Whanga (ASK) 1920-59 Telephone Office J Type 11 SP 51 on piece (1)	25	2734 C	Muir & Moodie 'Devonport North/Shore Auckland NZ' Zeiher Stamp Card Mint with light staining (1)	25
2703 U	The Narrows Air Force (HN) 1943-46 Peace FDC with 4d,5d,6d values tied by 2x J Types 1 Ap 46. Minor staining (1)	50	2735 C	Queen Street, Auckland - looking South American Fleet Coloured Postcard Mint (3)	30
2704 C	Trentham Military Camp (WN) 1939-48 '42 Health FDC with J Type 1 OC 42 on Salvation Army Cover (1)	50	2736 C	WW1 'Success To The NZ Expeditionary Forces - Earl Kitchener's Message to the Troops' Mint Card. Fine & Scarce (1)	150
2705 U	Trentham Rifle Range (WN) 1897-21 Part H Class 30 OC 14 1d Dominion. Rated 9 Scarce (1)	100	NEW ZEALAND KILOWARE		
2706 U	Tutamoe (WR) 1900-50 Fine Manuscript 21/6/00 on 1d 2nd Sideface (1)	150	2737 U	2016 Commemoratives & Alternative Post Charity Mix On Paper. Superior Mix (500grms)	150
2707 U	Umukuri (PM) 1910-36 Good J Type 24 JA 11 1d Dom (1)	50	2738 U	Alternative Post On Paper (250grms)	50
2708 U	Upper Kuaotunu (TH) 1891-07 Part Manuscript cancel 13/12/92 on 2d 2nd Sideface (1)	150	2739 U	Charity Mix Off paper (100grms)	20
2709 U	Waihi Gorge (GM) 1898-38 Good A coin 5 JE 05 1d Univ (1)	40	2740 U	Charity Mix Off Paper (250grms)	50
2710 U	Waihungarua (WR) 1909-16 Fair H Class 13 JE 12 1d Dom Rated 8 Scarce (1)	100	2741 U	Charity Mix On Paper (250grms)	25
2711 C	Waikato Winter Show (HN) 1940 (8JE) Printed Cover '40 1 1/2d tied by J Type Cover has staining (1)	20	2742 U	Charity Mix On Paper (500grms)	50
2712 C	Waikato Winter Show (HN) 1953 Cover with '53 2d Coronation J Type 2 JE 53 (1)	20	2743 U	Commemoratives On Paper (250grms)	50
2713 C	Waikato Winter Show (HN) 1959 Cover with '59 2d Marlborough Pair J Type 26 MY 59 (1)	20	2744 U	Commemoratives On Paper (500grms)	100
			2745 U	High Value Commemoratives On Paper (100grms)	50
			2746 U	High Value Commemoratives On Paper (250grms)	125
			2747 U	KGVI Range On Paper - some postmarks (100grms)	20
			KILOWARE		
			AUSTRALIA		
			2748 U	Chairty Mix On Paper (100grms)	10
			2749 U	Charity Mix On Paper (250grms)	25

LOT		NZ\$	LOT		NZ\$
2750 U	Charity Mix On Paper (500grms)	50	2787 */U	Specialised Collection 1900's-20's with 1/2d Mt Cook, 1d Universal, 1d Dominions, KGV Recess & Surface plus Officials. Good pickings. High Cat (200-300)	750
2751 U	International Post On Paper (100grms)	100			
2752 U	International Post On Paper (250grms)	250	2788 */U	Stockbook 1855-1935 Early NZ Lot incl Imperf FFQ 2d (2) & 6d; Perf FFQ Range to 1/- (34), 2nd Sideface Range of Printings and a few adverts, 1898 Picts, KGV Recess & Surface, 1935 Pictorials incl some Plate Blocks. Good Pickings. High Cat. Odd blemishes (100's)	900
	GREAT BRITAIN			WORLD	
2753 U	Charity Mix On Paper (100grms)	10			
2754 U	Charity Mix On Paper (250grms)	30			
2755 U	Machins On Paper (250grms)	25			
	UNITED STATES OF AMERICA		2789 */U	4x Springback Albums with a good range Mint & Used Earlies to Modern (1000's)	250
2756 U	Charity Mix On Paper (100grms)	20			
2757 U	Charity Mix On Paper (250grms)	50			
	WORLD				
2758 U	Canada Charity Mix On Paper (100grms)	20			
2759 U	India Charity Mix On Paper (100grms)	20			
2760 U	Japan Charity Mix On Paper (100grms)	20			
2761 U	Netherlands Charity Mix On Paper (100grms)	20			
2762 U	Netherlands Charity Mix On Paper (250grms)	50			
2763 U	South Africa Charity Mix On Paper (100grms)	20			
2764 U	Spain Charity Mix On Paper (100grms)	20			
2765 U	World Charity Mix Off paper (100grms)	30			
2766 U	World Charity Mix On Paper (100grms)	20			
2767 U	World Charity Mix On Paper (250grms)	50			
	BOX LOTS				
2768 */**/U	ASIA Range in Albums Mint & Used from varies countries (1,000's)	250			
2769 */**/U	Europe Range of Albums & Countries Mint & Used (1,000's)	250			
2770 */**/U	PACIFIC ISLANDS incl Cook Islands, Norfolk Islands, PNG, Samoa, etc Good range (1000's)	500			
2771 */**/U	WORLD Lot Some Albums Mint & Used Range. Some Pickings (1,000's)	250			
2772 */**/U	WORLD Range in Albums. Good Range (1,000's)	500			
	COLLECTIONS & ACCUMULATIONS				
	AUSTRALIA				
2773 */**/U	Collection 1913-1990's Mint & Used noted Roos Used Range to 5/- Used with different watermarks, Specimen Roos, KGV Range to 1/4 Used , Commems incl '32 Sydney Harbour Bridge Set Used (with perf staining), odd States, Also some blocks Mint . High Catalogue (100's)	750			
	CHINA				
2774 **	1987 Year Collection of stamps in Printed Album (1)	200			
2775 **	1991 Year Collection of stamps in Printed Album (1)	70			
2776 **	1997 Year Collection of stamps in Printed Album (1)	120			
2777 **	1998 Year Collection of stamps in Printed Album (1)	75			
2778 **	2000 Year Collection of stamps in Printed Album (1)	100			
2779 **	2001 Year Collection of stamps in Printed Album (1)	150			
2780 **	2003 Year Collection of stamps in Printed Album (1)	175			
2781 **	2006 Year Collection of stamps in Printed Album (1)	150			
2782 **	2008 Year Collection of stamps in Printed Album (1)	100			
	GREAT BRITAIN				
2783 */**	1887-1990's Collection on Hagner Pages Definitives & Commemoratives incl KEVII 5d to 1/-, 1924 & 1925 Wembleys, KGVI values to £1 etc Good Pickings (100's)	450			
2784 **	Machin Booklets Large Range on Stockcards. in Filing Box (Several 100)	500			
2785 U	PERFINS 16 Page Stockbook QV to Modern with a good range and variety with some Higher values (2350+)	500			
	NEW ZEALAND				
2786 */**/U	Collection 1855-1970's Mint & Used Range incl Imperf FFQ's to 1/- (16) Used, Perf FFQ Set Used, First Sideface Range of Printings to 5/- Used, 1898 Pictorials Mint or Used to 5/-, KEVII Set Mint, 1913 Auckland Exhibition Mint, KGV Recess Mint, 1920 Victory Mint, 1925 Dunedin Exhibition Set Mint, 1926 Admirals Mint etc Good Pickings. Odd faults on earlies. High Catalogue (Several 100)	1250			

End of Auction

**Thank You For Your
Participation**

**Auction 218 closes on
Tuesday June 27, 2017.**

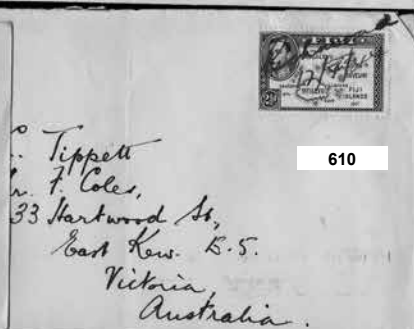
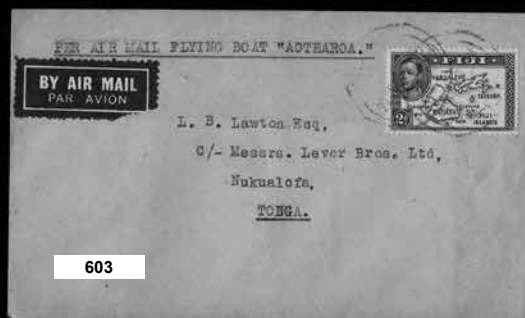
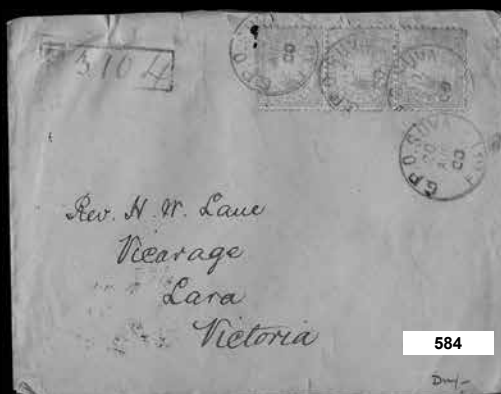
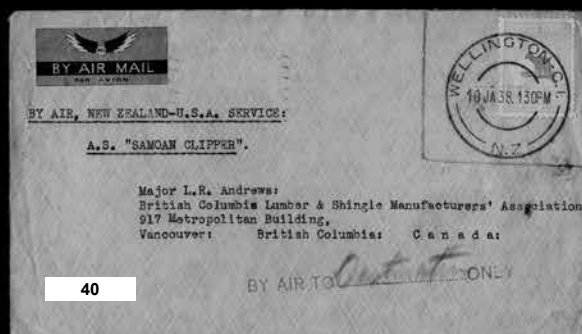
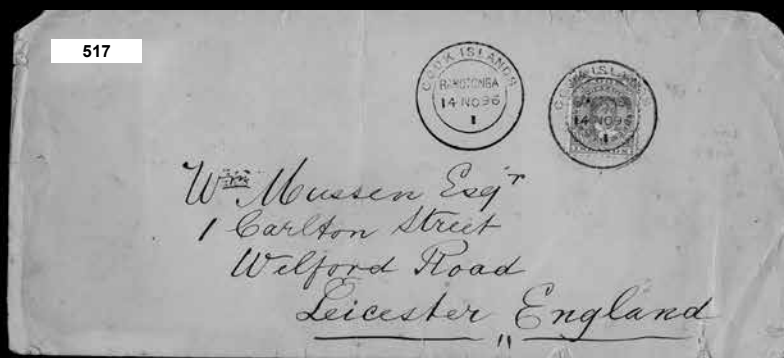
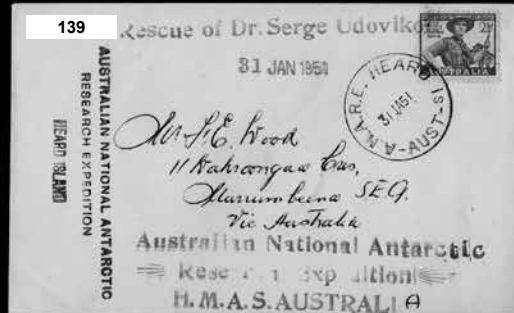



593



989



1240



567



1447



990



833

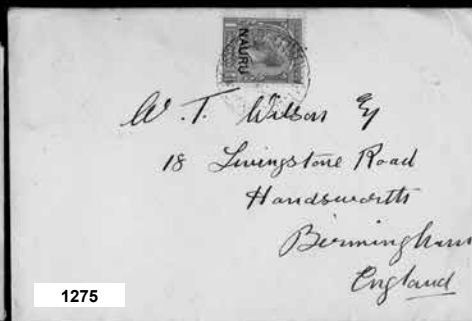

1275

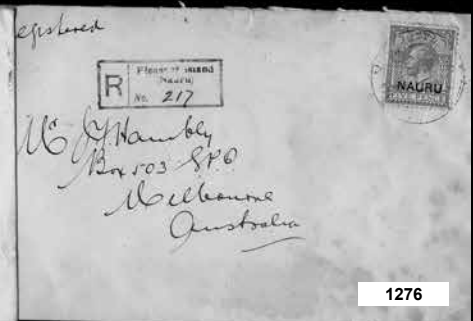

1276



1278



1416



1415



1455



1588



1468



1281

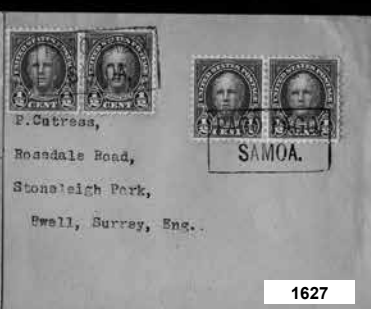

1627



1472



1666

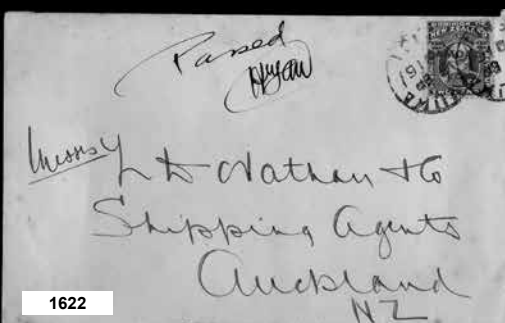

1622



1625



1624

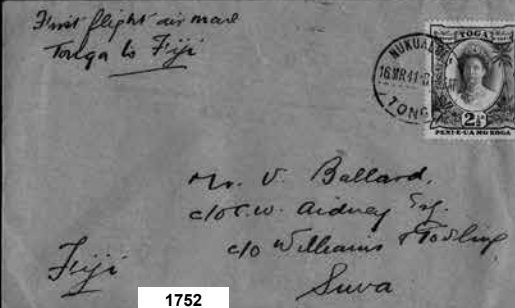

1752

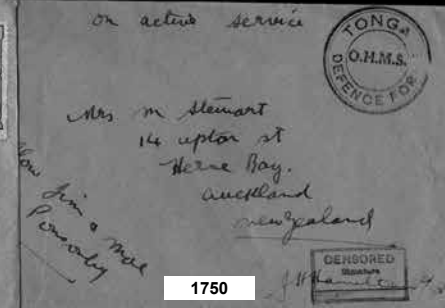

1750



1617

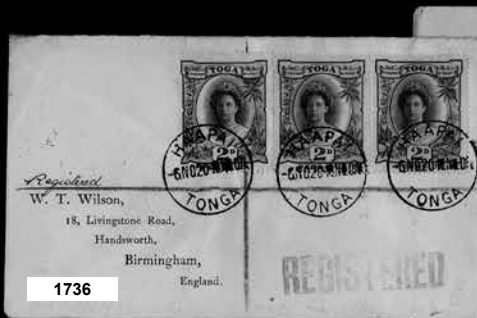

1736

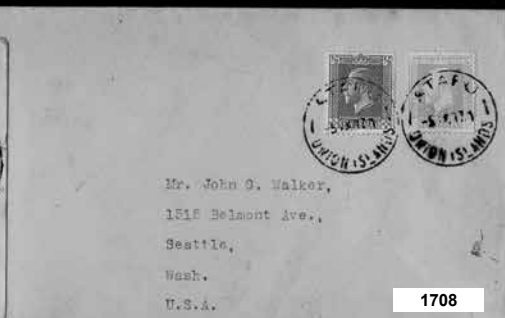

1708



2110



2345



2344

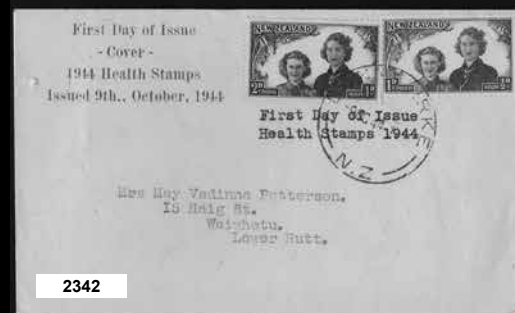

2342

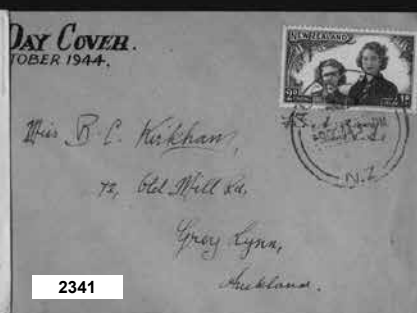

2341



2343



2349

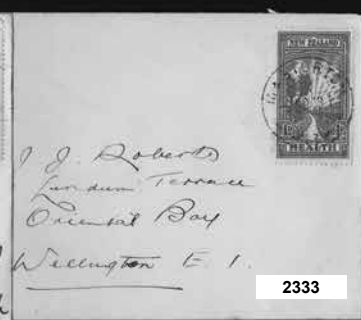

2333

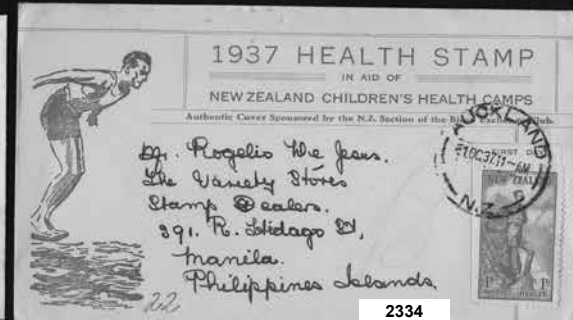

2334

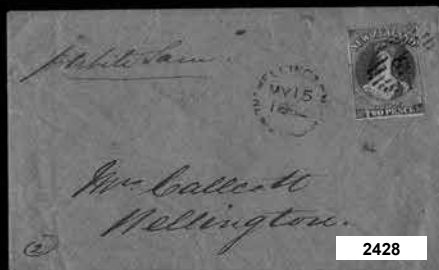

2428



2431



2430



2594



2456



2451

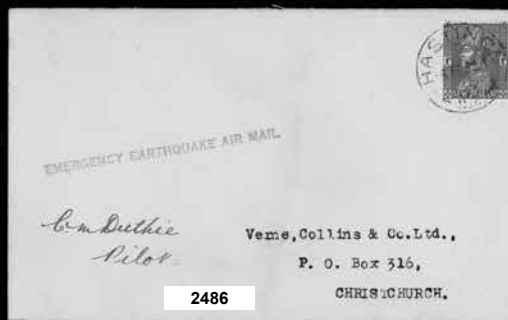

2486



2490



2482

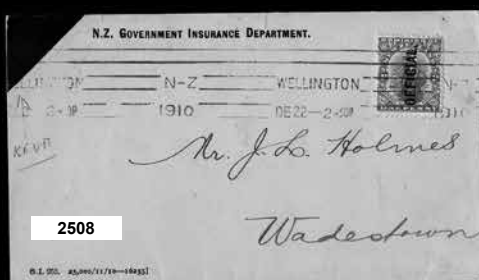

2508

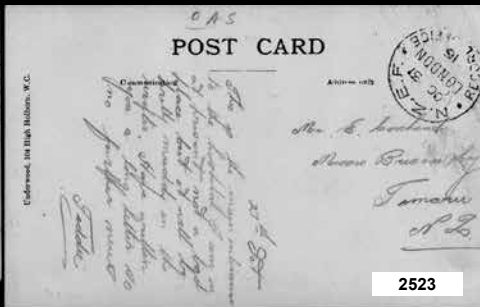

2523



2519

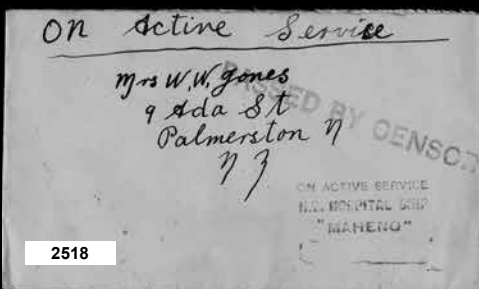

2518

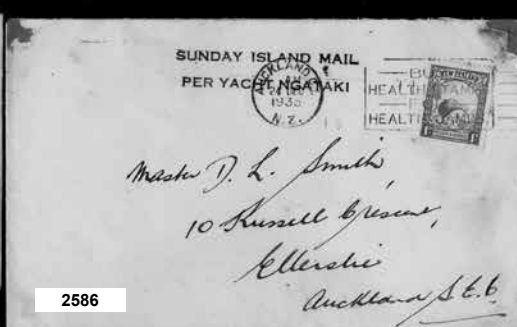

2586

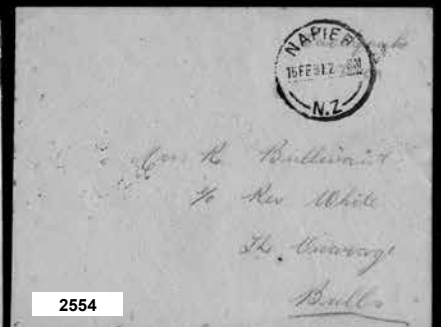

2554



2592



2553



2555



1946



1947



1948



1949



1950



1951



1952



1953



1954



1955



1956



1957



1958



1959



1960



1962



1963



1964



1965



1966



1967



1970



Ex 1969



1971



1972



1973



1974



1977



1975



1976



1978



1979



1980



1981



1983



1984



1985



1986



1987



1989



1990



1998



1996



2006



2008



2011



1992



1991



2000



2002



2001



2009



2010



2029



2034



2039



2044



2046



2045



2048



2057



2054



2059



2051



2082



2094



2095



2096



2139



2138



2126



2168



2170



2296



2178



2294



2147



2196



2293



2295



2298



2299



2303



2291



2306



2356



2357



2359



2358



2365



2368



2366



2371



2381



2384



2392



2383



2397



2377



2388



2378



2379



2380



2399



Ex 2396



2407



Ex 2400



2421



2373



2374



2376



2398



2301



2162



2160



2402



2405



2406



2426



2427



2424



EX 2422



2409



2417



2423



2419



2413

Auckland City Stamps

EST. 1974

Licensed Auctioneers



www.aucklandcitystamps.co.nz