



AUCTION 217

Closing Tuesday May 2, 2017



1396



1856



1786



1808



2224



2079



2080



2083



2084



2045

VIEW THIS AUCTION ONLINE AT WWW.AUCKLANDCITYSTAMPS.CO.NZ
No Buyer's Commission





13



Ex14



Ex 8



164



167



176



178



180



197



201



202



320



250



Ex 321



337



Ex 464



463



451



Ex 532



552



555



614



616



629



630



Ex 653



Ex 656



258



Ex 712



Ex 764



779



Ex 782



787



789



820



Ex 822



973



974



Ex 1143



Ex 1146



1191



1302



1303



1304



1305



1306



1307



1308



1310



1311



1312



1313



1314



1315



1316



1317



1318



1319



1321



1322



1323



1324



1325



1326



1327



1328



1331



1332



1335



1336



1337



1341



1345



1346



1347



1349



1351



1352



1350



1356



1371



1373



1379



1400



1398



1393



1388



1387



1405



1414



1438



1443



1432



1444



1455



1446



1465



1469



Ex 1462



1485



1486



1505



1493



1530



1556



1561



1579



1581



1594



1572



1583



1584



1746

WELCOME TO AUCKLAND CITY STAMPS AUCTION 217

Welcome to Postal Auction 217 which contains 2500 lots and closes on **Tuesday May 2, 2017**.

On the front cover we illustrate Lot 1396 NZ 5/- Mt Cook P14 with Upright Watermark and has a R1/9 flaw unhinged (Est \$2000), Lot 1786 1977 10c Queen Missing Blue (Set \$1000), Lot 1808 NZ 1910 1/2d Victoria Land Used (Set \$1500), Lot 1856 New Zealand 1996 Teddy Bear Error Commercially Used on piece (Set \$2000), Lot 2045 Revenue 1867 QV Imperf £1/7/6 Blue & Black (Set \$1500), Lot 2079 Revenue 1867 QV Imperf 4/4 Green & Brown (Set \$1000), Lot 2080 Revenue 1867 QV Imperf 4/8 Blue & Black (Set \$1000), Lot 2083 Revenue 1867 QV Imperf 5/6 Blue & Black (Set \$1000), Lot 2084 Revenue 1867 QV Imperf 5/8 Grey & Brown (Set \$1000) and Lot 2224 NZ 1935 OHMS Cover with a 2/- Captain Cook Official single franking to USA (Set \$1000).

In World Stamps the highlights include Lot 13 Australia 1932 5/- Sydney Harbour Bridge Mint (Set \$400), Lot 258 Kiautschou 1905/19 2 1/2d Yacht Used (Set \$600), Lot 764 Liechtenstein 1932 Officials Set Used (Set \$500), Lot 789 Mauritius 1859 QV 1d Red Imperf SG 41a Used (Set \$1500) and Lot 1202 Tonga Defence Force Cover (Set \$400).

In New Zealand Stamps the highlights include Lot 103 1/- Green FFQ Mint (Set \$2000), Lot 1344 1/2d Newspaper Block of 56 (Set \$1250), Lot 1438 6d Red Kiwi Salmon No Wmk unh (Set \$2000), Lot 1492 KGV Two Perf Pair Set Unhinged (Est \$2500), Lot 1612 3/- Pictorial Inverted & Reversed Unhinged (Set \$1500), Lot 1885 QV 7/6 Grey Fiscal Mint (Set \$1250), Lot 1898 QV 8/- Blue Fiscal Mint (Set \$2500), Lot 1924 Arms £3.10s Rose Mint (Set \$2000) plus a large Revenue section including Fine Paid etc See Lots 1954-2177.

In New Zealand Postal History the highlights include Lot 2180 1860 Waikari Manuscript Cover (Set \$1000), Lot 2300 1946 Arms Cover with 2x 10/- Arms (Set \$1500), also a good range of NZ Postmarks See Lots 2334-2473.

Lastly some Kiloware, a selection of Collection and Literature lots. Scans of most lots are available – please contact us early with your requests. Our 13th Public Auction is being held in Auckland in September, 2017 and the deadline to receive consignments is June 30. Please contact David Holmes for a confidential appraisal. Already this Auction has much material consigned and we urge customers considering the sale of some or all of their collection to contact David urgently to avoid missing out.

Good luck with your bidding in Auction 217 – please remember to phone, fax, post or e-mail your bids.

Auction 217 closes on Tuesday May 2, 2017.

David Holmes

Nigel Shanks

PUBLIC AUCTION 13 SEPTEMBER 2017

At our New On Site
Custom Auction Rooms - Located at
1 Ngaire Ave, Newmarket
**DEADLINE FOR CONSIGNMENTS
JUNE 30, 2017**

**CONTACT DAVID HOLMES
FOR A CONFIDENTIAL APPRAISAL.**

PHONE +64 9 522 0311

WE WILL TRAVEL ANYWHERE IN THE WORLD TO VIEW SUITABLE MATERIAL

15% Vendor Commission*

*GST will be added to the commission rate for local vendors



Our Specific Areas Of Interest Include

SPECIALISED COLLECTIONS

EARLY NZ
FULL FACE
QUEENS
EXHIBITIONS
ARMS

PRESTAMP

EARLY GREAT
BRITAIN
BRITISH
COMMONWEALTH

DECEASED ESTATES

ERRORS
RAILWAY MATERIAL
POSTAGE DUES
EARLY HEALTH

DISASTER MAIL

AUSTRALIA
PACIFIC ISLANDS

POSTAL HISTORY

REVENUES
LIFE INSURANCE
POSTAL FISCALS
SPECIALISED NZ

RARE COVERS

ASIA
AUSTRALIAN
STATES

PO BOX 99988 NEWMARKET AUCKLAND 1149 NZ › PH +64 9 522 0311 › FAX +64 9 522 0313
BID@AUCKLANDCITYSTAMPS.CO.NZ › WWW.AUCKLANDCITYSTAMPS.CO.NZ

Conditions of Sale

1. Bidding

All Bids must be made in New Zealand Dollars.

Bids can be made above or below our suggested estimate. Our estimate prices are a guide for your bidding and are conservative compared to retail prices.

Please tick the appropriate 'Percentage Increase' box on the bid form if you would like us to increase bids on your behalf in order for you to win the item.

Reserves are normally set at 80% to 90% of estimate.

We do not **under any circumstances** accept bids under 80% of the estimate.

In the case of a tie, the first bid received will win the lot.

Buy Bids are accepted but are subject to our discretion.

Successful bidders will pay the lowest possible price for any lot. Generally this will be either the reserve, the estimate or 10% above the second highest bidder.

By placing bids, the bidder is entering into a legal and binding contract to purchase all the lots won in the sale.

We accept bids by:

Mail: PO Box 99988 Newmarket Auckland 1149 New Zealand
Telephone: +649 522 0311
Fax: +649 522 0313
Email: hello@aucklandcitystamps.co.nz
Web Site: www.aucklandcitystamps.nz

2. Multiple Lots

We reserve the right to sell more than one lot where multiple lots are available. We will only exercise this right when such lots are identical to the description.

3. Purchase Limit

You may nominate a 'Maximum Purchase Limit' by filling in the amount on the front of the bid form. When the limit has been reached we will cancel all subsequent bids.

4. Guarantee

Every item is guaranteed to be genuine and/or as described. All descriptions of condition are opinion and based on our 30+ years of experience as professional stamp dealers.

5. Catalogue Listings

When describing lots we generally use the latest edition of either The Auckland City Stamps Colour Catalogue of New Zealand Stamps, Stanley Gibbons World & British Commonwealth Volumes or The Campbell Paterson Catalogue Of New Zealand Stamps.

6. Return Of Lots

If you believe that a lot has been incorrectly described you must return it within 48 hours of receipt and if we agree with you a replacement or credit will be arranged. In the event of a dispute the opinion of a mutually agreed authority will be sought and such opinion will be final.

The following lots are not returnable:

- Items illustrated in the catalogue are not returnable for visible faults.
- Items that have been immersed in water or subjected to a chemical process subsequent to sale.
- Collection, accumulation and kiloware lots.
- Lots that have been inspected by the purchaser prior to the sale.

7. Photocopies / Scans

These are available for most lots free of charge. Please contact our office prior to the sale closing date with your requests.

We are unable to provide scans or photocopies of collection, accumulation or kiloware lots.

8. Viewing Of Lots

Lots can be viewed by appointment at our offices before the sale.

9. Prices Realised

All bidders, whether successful or not, will be sent a prices realised sheet after the sale closes.

Prices realised are also available on our website within 48 hours of the sale closing.

10. Postage & Insurance Costs

Without exception, every invoice will be subject to a modest postage, packing and insurance charge.

Lots mailed to successful purchasers are covered by our insurance.

11. Payment

Can be made by cash, cheque, bank deposit, bank draft, T/T, VISA, MasterCard or Amex

All accounts must be paid within 7 days of receipt of your invoice.

12. Time Payment

Time Payment may be available to clients spending \$2,000.00 or more in this sale. Please contact us with your time payment request **prior** to sending in your bids

13. GST

GST is not charged to the buyer. It is charged on the vendor's commission.

14. Buyers Premium

There is no buyers premium.

15. Acceptance

By placing a bid or bids in this sale, the bidder irrevocably accepts and agrees to each of these terms and conditions.

ABBREVIATIONS

**	Unhinged Mint	FU	Fine Used	L	Literature	m/s	Miniature Sheet
Unh	Unhinged Mint	CTO	Cancelled To Order	P	Proof	Blk	Block
*	Mint	C	Cover	Defs	Definitives	Pl.Blk	Plate Block
O.g.	Original Gum	env	Envelope	Picts	Pictorials	ACS	Auckland City Stamps Catalogue
Lm	Lightly Hinged Mint	FDC	First Day Cover	Cat	Catalogue Value	CP	Campbell Paterson Catalogue
Hinge	Heavier hinge	reg	Registered	incl	Including	SG	Stanley Gibbons Catalogue
U	Used	P/c	Postcard	st/bk	Stockbook	H&G	Higgins & Gauge
GU	Good Used						

LOT		NZ\$	LOT		NZ\$
WORLD STAMPS & COVERS					
	<u>ALAND</u>				
1	** 1996 WWF Eagle Owl Block of 4 unh (4)	15	34	** 1989 Antarctic Landscape Paintings by Sir Sydney Nolan Set unh (4)	15
	<u>ALBANIA</u>		35	** 1992 Antarctic Wildlife Set unh (8)	30
2	** 1982 Popular Press Pair SG 2141/42 unh Scarce (2)	300	36	** 1994 Departure of Huskies Set unh (4)	15
3	** 1990 WWF Chamois Set in Block of 4 unh (4)	10	37	** 1995 Whales and Dolphins Min Sheet Ovpt ' Singapore 95 World Stamp Exhibition ' unh (1)	50
	<u>ALDERNEY</u>		38	** 1995 Whales and Dolphins Set plus Min Sheet unh (4+M/S)	30
4	** 2000 Peregrine Falcon Set unh (6)	15	39	** 1996 Paintings by Christian Clare Robertson Set unh (4)	10
5	U 2006 Seabirds Set FU (6)	20	40	** 1997 50th Anniv of the Australian National Antarctic Research Expeditions Set unh (5)	15
6	U 2007 Rudyard Kipling's Just So Stories Set FU (6)	15	41	** 1998 Antarctic Transport Set unh (4)	30
	<u>ANGOLA</u>		42	** 1999 Restoration of Mawson's Huts Set unh (4)	20
7	** 1990 WWF Sable Antelope Set in Block of 4 unh (4)	20	43	** 2000 Penguins Pair unh (2)	15
	<u>ASCENSION</u>		44	** 2001 Centenary of Australian Antarctic Exploration Sheetlet of 20 unh (20)	40
8	* 1946 Peace SG 48s/49s perfed 'Specimen' Fine Mint. Cat £450 (2) PHOTO-PLATE 1	250	45	** 2001 Endangered Species Se-tenant Block of 4 unh (4)	15
	<u>AUSTRALIA</u>		46	** 2002 Antarctic Research Set in Block of 4 unh (4)	20
9	U 1928 3d Kookaburra SG 106 in a Block of 4 Fine Used (4)	20	47	** 2003 Antarctic Supply Ships Set unh (4)	30
10	** 1929/30 Roo Small Mult Wmk 6d Brown SG 107 unh Retail A\$50 (1)	40	48	** 2004 50th Anniv of Mawson Station Set unh (4)	25
11	** 1931 6d Brown Airmail Service SG 139 unh (1)	25	49	** 2005 Aviation in the AAT Set unh (4)	20
12	** 1931 Kingsford Smith Set SG 121/23 unh (3)	15	50	** 2006 Fish of the AAT Set unh (4)	20
13	* 1932 5/- Sydney Harbour Bridge SG 143 Good Mint. Scarce (1) PHOTO-PLATE 1	400	51	** 2007 WWF Royal Penguins Set unh (4)	25
14	** 1932 Sydney Harbour Bridge SG 141/44 - the 5/- with a gum crease Retail A\$950 (4) PHOTO-PLATE 1	500	52	** 2008 International Polar Year Set plus Min Sheet unh (4+M/S)	45
15	** 1934 MacArthur Set SG 150/152 unh Retail A\$80 (3)	60	53	U 2009 Centenary of the 1st Expedition to the South Magnetic Pole Min Sheet FU (1)	20
16	** 1934 Victoria Centenary P10 1/2 SG 147/49 unh Retail A\$100 (3)	75	54	** 2009 Centenary of the 1st Expedition to the South Magnetic Pole Set plus Min Sheet unh (4+M/S)	40
17	** 1935 Anzac Pair SG 154/55 unh Retail A\$75 (2)	50	55	** 2009 Preserve the Polar Regions and Glaciers Pair plus Min Sheet unh (2+M/S)	35
18	** 1935 Silver Jubilee Set unh Retail A\$80 (3)	60		<u>AUSTRIA</u>	
19	** 1937/49 Robes 5/-, 10/- & £1 SG 176/78 unh Retail A\$150 (3)	125	56	** 1936 Winter Relief Fund Set unh (4)	20
20	C 1941 (2MY) Censored Airmail Cover with 5d Sheep Posted at Freemantle to NZ. The return address is 'No 1 NZHS, NZEF, GPO, Wgton' (NZ Hospital Ship Maunganui). Slight soiling and roughly opened at top (1)	50	57	** 1946 Austria Prize Race Fund Set unh (5)	30
21	** 1963/65 Navigators Set SG 355/60 unh Retail A\$175 (6)	150	58	** 1947 National Art Exhibition Fund Set unh (10)	15
22	U 2000 \$10 Devils Marbles SG 1989 in a Block of 4 Fine Used. Two stamps have light creasing (4)	30	59	** 1948 60g 130th Anniv of the Composition of the Carol 'Silent Night' SG 1161 unh (1)	15
	<u>AUSTRALIA CINDERELLAS</u>		60	** 1948 Anti Tuberculosis Fund. Flowers Set unh (10)	20
23	* 1938 150th Anniversary W.I.A. NSW Division/ Amateur Radio Contests Yellow/Green/brown label. Mint No Gum. Imperf at top (1)	20	61	** 1948 Salzburg Cathedral Reconstruction Fund Set unh (8)	50
24	* Come To Newcastle/Show Week Feb 24,25,26,27 Blue/Red label rouletted Mint (1)	10	62	** 1949 Prisoner of War Relief Fund Set SG 1170/3 unh Cat £54 (4)	100
	<u>AUSTRALIA OFFICIALS</u>		63	** 1951 1s Boy Scout Jamboree SG 1231 unh (1)	15
25	** 1932 Bridge OS Pair unh (2)	25	64	** 1953 150s 80th Birthday of President Korner SG 1243 unh (1)	20
26	U Small Lot - Roos Small OS - 1d Red, 6d Blue, 9d Violet & 2d OS/NSW; KGV Large OS 1/2d Orange; KGV OS/ NSW 1d Red (3), 2d Red, 3d Blue & 4d Orange; plus odd perfin on Aust States, Roo or KGV (23)	50	65	** 1954 1s + 25g Stamp Day SG 1267 unh (1)	20
	<u>AUSTRALIAN ANTARCTIC TERRITORY</u>		66	** 1955 10th Anniv of the Re-establishment of the Austrian Republic Set SG 1269/73 unh Cat £75 (5)	150
27	** 1947 Air Definitives Set SG 1017/23 unh (7)	20	67	** 1955 1s + 25g Stamp Day SG 1280 unh (1)	10
28	** 1959 Definitives Set SG 2/5 unh (4)	20	68	U 1955 2s40 10th Anniv of the UN SG 1279 FU (1)	10
29	** 1966 Antarctic Scenery Set SG 8/18 unh Cat £46 (11)	90	69	** 1956 1s + 25g Stamp Day SG 1286 unh (1)	10
30	** 1973 Definitives Set SG 23/34 unh (12)	15	70	** 1956 2s40 Bicentenary of the Birth of Mozart unh (1)	20
31	** 1979 Ship Definitives Set SG 37/52 unh (16)	25	71	** 1957 Buildings Definitives Part Set (no 10s) SG 1295/1321, 1323/26 unh Cat £62 (31)	100
32	** 1984 Antarctic Scenes Definitives Set SG 63/77 unh (15)	20	72	** 1962 15th Anniv of Electric Power Nationalization Set unh (6)	10
33	** 1988 Environment Strip of 5 unh (5)	10	73	** 1963 Winter Olympic Games Innsbruck Set unh (7)	10
			74	** 1964 'WIPA' Stamp Exhibition Vienna Set unh (8)	10
			75	** 1964 15th UPU Congress Vienna Set unh (8)	15
			76	** 1964 International Horticultural Exhibition Vienna. Flowers Set unh (6)	10
			77	** 1965 'WIPA' Stamp Exhibition Vienna 2nd Issue Set unh (6)	15

LOT			NZ\$	LOT		NZ\$	
78	**	1966 Alpine Flora Set unh (6)	10	114	**	2003 Centenary of the Ford Motor Company Min Sheet unh (1)	15
79	**	1969 Centenary of the State Opera Vienna Min Sheet SG MS 1553 unh (1)	15	115	**	2003 Commemoration of Prawy (Musician) Min Sheet SG MS 2673 unh (1)	15
80	**	1970/2 Austrian Art Treasures 1st to 5th Series Sets Featuring Sculpture, Art, Fountains and Carriages SG 1579/84, 1605/7, 1609/11, 1632/4, 1651/3 unh (18)	30	116	**	2003 E2.54 + 1.26 Stamp Day with Label (Railway Carriage) SG 2675 unh (1)	20
81	**	1972 400th Anniv of the Spanish Riding School Vienna Min Sheet SG MS1645 unh (1)	10	117	**	2003 Schonbrunn Zoo's Acquisition of Pandas from China Min Sheet SG MS 2671 unh (1)	15
82	**	1973 Views Definitives Part Set (no 1s) SG 1674a/75, 1677/90 unh Cat £82 (27)	120	118	**	2003 The Rolling Stones Min Sheet unh (1)	20
83	**	1975 Winter Olympic Games Innsbruck 1st and 2nd Series Sets SG 1725/31, 1747/50 unh (8)	10	119	**	2004 100c 12th Death Anniv of Ernst Happel (Football Trainer) SG 2726 unh (1)	10
84	**	1976 Millenary of Austria Min Sheet SG MS1767 unh (1)	10	120	**	2004 100c Arnold Schwarzenegger SG 2725 unh (1)	10
85	**	1979/81 WIPA International Stamp Exhibition Vienna 1st to 3rd Issues SG 1860, 1890, MS 1893 unh (2+M/S)	30	121	**	2004 150th Anniv of the Marriage of Emperor Franz Joseph and Princess Elizabeth Min Sheet unh (1)	25
86	**	1980 Bicentenary of the Death of Empress Maria Theresa Set unh (3)	10	122	**	2004 50th Anniv of the Federal Army Sheetlet of 10 with Pictorial Labels in the Middle SG 2737 unh (10)	30
87	**	1983 6s Birth Centenary of Viktor Hess (Nobel Prize Winner) unh (1)	10	123	**	2004 Catholic's Day Min Sheet unh (1)	40
88	**	1984 Monasteries and Abbeys Definitives Set SG 1992/2009 unh (18)	60	124	**	2004 Centenary of Austrian Football Min Sheet unh (1)	30
89	**	1990 7s Post Office Buildings unh (1)	10	125	**	2004 Crystal Worlds Min Sheet (Containing Real Pieces of Swarovski Crystal) SG MS 2730 unh (1)	40
90	**	1990 Stamp Day Sheetlet of 8 unh (8)	30	126	**	2004 E2.65 + 1.30 Stamp Day with Label (Mail Plane) SG 2717 unh (1)	25
91	**	1992 7s 500th Anniv of the Discovery of America by Columbus unh (1)	10	127	**	2004 Tirolian Museum Min Sheet SG MS 2735 unh (1)	15
92	**	1992 Scientific Anniversaries Set unh (4)	10	128	**	2004/6 Tourism Ovpts SG 2733, 2743/50, 2811/2 unh (9)	50
93	**	1993 Monasteries and Abbeys Definitives Set SG 2325/34 unh (10)	60	129	**	2005 E2.65 + 1.30 Stamp Day with Label (Mail Plane) SG 2765 unh (1)	20
94	**	1995 20s Death Centenary of Josef Loschmidt (Chemist) unh (1)	10	130	**	2005 Leopold Museum Min Sheet SG MS 2779 unh (1)	15
95	**	1996 Millenary of Austria Sheetlet of 10 SG 2436/45 unh (10)	45	131	**	2005 Restoration of the Cyclorama of Salzburg Min Sheet SG MS 2789 unh (1)	15
96	**	1997 27s + 13s WIPA 2000 International Stamp Exhibition Vienna unh (1)	20	132	**	2005/9 Saints 1st to 9th Issues SG 2761, 2767, 2818, 2829, 2857, 2890, 2932, 2959, 3006 unh (9)	25
97	**	1997 Myths and Legends Set SG 2454/65 unh Cat £60 (12)	120	133	**	2006 'WIPA' International Stamp Exhibition Issues SG 2828, 2858, 2902, MS 2908, MS 2945 unh (3+2M/S)	25
98	**	1998 32s + 13s WIPA International Stamp Exhibition 2nd issue unh (1)	20	134	**	2006 250th Birth Anniv of Mozart Sheetlet of 10 SG 2803 unh (10)	30
99	**	1999 32s + 16s WIPA 2000 International Stamp Exhibition Vienna 3rd Issue unh (1)	20	135	**	2006 265c + 130c Stamp Day with Label (Aircraft) SG 2823 unh (1)	20
100	**	1999/2000 Ancient Arts and Crafts 1st to 5th Series SG 2533, 2542, 2575, 2660, 2602 unh (5)	20	136	**	2006 750th Anniv of Lvov, Ukraine Sheetlet of 10 with Pictorial Margin SG 2843 unh (10)	30
101	**	2000 'WIPA 2000' International Stamp Exhibition 4th Issue Min Sheet SG MS 2551 unh (1)	70	137	**	2006 Fireworks Min Sheet with Swarovski Crystals SG MS 2826 unh (1)	40
102	**	2000 Death Commemoration of Hundertwasser (Artist) Min Sheet unh (1)	20	138	**	2006 Formula 1 Motor Racing Legends Min Sheet SG MS 2817 unh (1)	30
103	**	2001 19s Cat in Royal Regalia SG 2604 unh (1)	10	139	**	2006 Michael Schumacher (Formula 1 Champion) Pair (1 with Incorrect Championship Dates) SG 2844/a unh (2)	10
104	**	2001 20s + 10s Stamp Day with Label SG 2589 unh (1)	20	140	**	2006 Post from Another World Min Sheet (Containing Ground Meteorite Dust) SG MS 2806 unh (1)	20
105	**	2001 35s Semmering Railway SG 2592 unh (1)	20	141	**	2007 265c + 130c Stamp Day (Ship) SG 2873 unh (1)	20
106	**	2002 'Philis' Children's Stamp Awareness Programme 1st to 3rd Series SG 2634, 2639, 2662 unh (3)	15	142	**	2007 Centenary of Scouting Min Sheet SG MS 2852 unh (1)	15
107	**	2002 250th Anniv of Schonbrunn Zoo Sheetlet of 4 SG 2643/6 unh (4)	20	143	**	2007 Flowers Set SG 2847/9, 2865 unh (4)	15
108	**	2002 E1.60 + 0.80 Stamp Day with Label (Railway Carriage) SG 2642 unh (1)	15	144	**	2007 Flowers Set SG 2881/5 unh (5)	15
109	**	2002 E2.47 50th Anniv of Austrians Abroad SG 2651 unh (1)	15	145	**	2007 Formula 1 Motor Racing Legends Min Sheet SG MS 2868 unh (1)	25
110	**	2002 E3.27 Euro Currency SG 2630 unh (1)	20	146	**	2007 Ivory and Gold Medallions Min Sheet SG MS 2887 unh (1)	15
111	**	2002 Tourism Definitives Set SG 2607/26 unh (18)	60	147	**	2007 Tiroler Museum Art Min Sheet SG MS 2872 unh (1)	15
112	**	2002/3 75th Anniv of 'Design Austria' 1st to 3rd Series SG 2648, 2661, 2670 unh (3)	20	148	**	2007/8 European Football Championships Issues SG MS 2817, 2906/7, 2909/10, 2918/9, 2921, 2928, 2930 unh (10+M/S)	35
113	**	2003 185th Death Anniv of Gustave Klimt (Artist) SG MS 2701 unh (1)	15	149	**	2008 'Praga 2008' WIPA International Stamp Exhibition. Mail Coach SG MS 2943 unh (1)	15

LOT		NZ\$	LOT		NZ\$
150	** 2008 375c Centenary of the Willendorf Venus (Self Adhesive Lenticular Stamp) SG 2938 unh (1)	20	177	* 1872/79 QV 3d Red-brown SG 7 Good int Cat £170 (1)	220
151	** 2008 375c European Football Championships 15th Issue Min Sheet. Delaunay Cup (With 4 Crystals) SG MS 2931 unh (1)	20	178	* 1872/79 QV 4d Mauve SG 14 Good Mint Cat £300 (1)	400
152	** 2008 375c European Football Championships 6th Issue (Football Made from Synthetic Polyurethane) SG 2917 unh (1)	20	179	* 1882/87 QV 1/- Grey SG 22 Good Mint Cat £250 (1)	300
153	** 2008 80th Birth Anniv of Hundertwasser Min Sheet SG MS 2944 unh (1)	20	180	** 1899 50c on 1/- Grey SG 69 unh Cat £275 (1)	375
154	** 2008 European Football Championships 11th Issue. Herzog's Winning Goal SG 2926 unh (1)	30	181	* 1904/07 KEVII \$2 Grey-Green & Blue SG 92 Good Mint Cat £160 (1)	200
155	** 2008 European Football Championships 1st Issue Min Sheet SG MS 2901 unh (1)	25	BRITISH OCCUPATION OF ITALIAN COLONIES		
156	** 2008 European Football Championships Participating Teams Min Sheets SG MS 2929 unh (2)	25	182	** Eritrea 1951 KGVI Definitives SG E26/32 unh Cat £75 (7)	100
<u>AZERBAIJAN</u>			BRITISH SOLOMON ISLANDS		
157	** 1996 Olympic Games Atlanta Set plus Min Sheet unh (7+M/S)	25	183	U 1914/23 KGV 10/- Green & Red SG 37 Fine Used Cat £65 (1)	100
<u>BADEN</u>			184	C 1943 (15NO) Cover with unstamped US 6c President. Has RNZAF/NZAPO - C (Henderson Field, Guadalcanal). Has 'F14' Triangular censor of 1 Commando, Fiji Guerillas Base Camp at Tenerau. The sender was a RNZAF visitor to Commando Base Camp. The censor signed by Lieut PF Black. Light vertical crease. Interesting Cover (1) PHOTO-PLATE 5	100
158	** 1949 Freiburg Rebuilding Fund Mi 36B/41B/SG MSFB41b Imperf unh (1)	75	185	C 1943 (NO30) Stampless Cover mailed from Camp Adams, the Amphibious Communications Camp at Koli Point, Guadalcanal by a NZ Naval Rating through the US Army APO-709 to NZ. Has 'Dunedin Unclaimed' & 'Gone No Address' cachets (1) PHOTO-PLATE 5	50
<u>BAHAMAS</u>			186	C 1943 Stampless NZEF Printed env to NZ with 'NZAPO/8/150' violet cachet. Has Censor No 77 cachet. Posted at Shortland Island. Backstamped 'Christchurch/Postmen 10 JA 44' (1)	50
159	** 1988 WWF West Indian Whistling Duck Set unh (4)	30	187	C 1944 (19JA) OHMS Cover cancelled 'Army Signals' of Guadalcanal and addressed to 16 M.T. Coy at Valla Lavella. Endorsed 'Per Courier'. Interesting item (1) PHOTO-PLATE 5	50
<u>BAHRAIN</u>			188	C 1944 Japanese Printed Postcard cancelled by violet 'NZE/No 7/NZAPO 150' handstamp addressed to Capt AH Voyce, 16 Motor Transport Company, Army Service Corps, Maravari, Vella Lavella. Censor No 45. Interesting (1) PHOTO-PLATE 5	100
160	** 1993 The Goitered Gazelle Set unh (4)	25	189	C 1944 Stampless OAS env to NZ with violet 'NZAPO/1/150' cachet. Has Censor No 82 cachet. Sent from Nissan Island. Has redirection from Dunedin to Little River, Canterbury. Has South Dunedin 9 MR 44 cds. (1)	40
<u>BANGLADESH</u>			BRUNEI		
161	** 1990 WWF Gharial Set unh (4)	10	190	** 1991 WWF Proboscis Monkey Set unh (4)	20
<u>BARBADOS</u>			BULGARIA		
162	U 1953/61 QE Definitives Set SG 289/301 Very Good to Fine Used (13)	25	191	** 1968 80th Anniv of Sofia Zoo Set SG 1813/18 unh (6)	15
<u>BASUTOLAND</u>			192	** 1974 Youth Stamp Exhibition Min Sheet unh (1)	10
163	** 1961/63 QE Definitives Set SG 69/79 unh Cat £100 (11)	125	193	** 1983 Railway Locomotives Set unh (4)	10
<u>BECHUANALAND</u>			CAMEROUN		
164	* 1885/87 QV 1/- Green SG 8 Good Mint Cat £375 (1) PHOTO-PLATE 1	450	194	** 1988 WWF Drill Baboon Set unh (4)	20
<u>BELGIUM</u>			CANADA		
165	C 1910 (31DE) Picture Postcard Printed Bank Currency coloured gold card. Has 1c Definitive tied. Interesting item (1)	20	195	U 1942/48 War Effort Definitives Set SG 375/88 Fine Used Cat £32 (14)	40
<u>BERMUDA</u>			196	** 1953 \$1 Totem Pole SG 446 in Imprint Block of 4 unh (4)	20
166	U 1938/53 KGVI 12/6 Grey & Brownish-Orange SG 120a Fine Used Cat £75 (1)	100	197	* Official 1949/50 KGVI 5c Blue SG 0176a Missing stop after 'S' variety Good Mint Cat £150 (1) PHOTO-PLATE 1	150
167	U 1938/53 KGVI 5/- Pale Green & Red/Yellow SG 118a Very Good Used with full 'St George's 25 MY 45' cds. Cat £85 (1) PHOTO-PLATE 1	100	CAPE OF GOOD HOPE		
<u>BHUTAN</u>			198	U 1855/63 4d Deep Blue SG 6 with close to good margins. Cat £95 (1)	50
168	** 1984 WWF Golden Langur Set unh (4)	20			
<u>BOLIVIA</u>					
169	** 1991 WWF Spectacled Bear Set unh (4)	15			
<u>BOTSWANA</u>					
170	** 1982 Christmas. Fungi Set SG 533/6 unh (4)	35			
<u>BRAZIL</u>					
171	** 1984 WWF Woolley Spider Monkey Pair unh (2)	10			
172	** 1991 11th Pan American Games and Olympic Games Barcelona Set plus Label SG 2471/3 unh (3)	10			
<u>BRITISH ANTARCTIC TERRITORY</u>					
173	** 1971 Antarctic Treaty Set unh (4)	100			
174	** 1992 WWF Seals and Penguins Part Set (no 34p, 68p) SG 208/11 unh (4)	10			
<u>BRITISH HONDURAS</u>					
175	* 1865 QV 6d Rose SG 3 Good Mint Cat £400 (1)	500			
176	** 1872/79 QV 1/- Green SG 10 unh Scarce Cat £700 (1) PHOTO-PLATE 1	1000			

LOT			NZ\$	LOT		NZ\$	
199	U	1861 4d Pale Grey-Blue Triangle SG 14a Good Used with 2 Margins. Also a thin. Cat £2000 (1)	250	228	*	1968 8f Mao's Youth (W12) SG 2403 Mint with light gum toning. Cat £250 (1)	100
200	U	1863/64 6d Steel Blue SG 19c Nice Used with close margins. Cat £275 (1)	150	229	U	1968 8f Revolutionary Literature & Art 'Red Detachment of Women' (W34) SG 2393 Minor staining. Fine Used (1)	30
201	U	1953 1d Brown-Red Triangle SG 3a Fine Used with Good Margins Cat £375 (1) PHOTO-PLATE 1	150	230	U	1968 Mao's Anti-American Declaration (W54) SG 2396 Fine Used Cat £75 (1)	75
		CAROLINE ISLANDS		231	**	196810f Completion of Yangtse Bridge unh (1)	15
202	U	1901 5m Yacht SG 25/Mi 19 Fine Used with 2008 Jaschke-Lantelme Certificate. Cat £650 (1) PHOTO-PLATE 1	500	232	*	1970 2nd Anniv Defence of Chen Pao Tao SG 2441. No gum as issued (1)	8
		CAYMAN ISLANDS		233	*/**	1973 8f International Working Women's Day New Power SG 2504 Mint & 8f Telegraph Pole SG 2506 unh (2)	40
203	*	1932 KGV Centenary Part Set to 5/- (No 6d) SG 84/90, 92/94 Good Mint Cat £125 (10)	150	234	*	1974 30th Anniv Albania's Liberation Pair Good Mint (2)	18
		CENTRAL AFRICAN REPUBLIC		235	*	1976 'Going to College' (T18) Set SG 2663/67 Good Mint Cat £75 (5)	75
204	**	1980 European-African Co-operation Set unh (6)	15	236	**	1976 Maintenance Electric Power Lines Set unh Cat £40 (4)	40
205	**	1983 Fishing Resources Set unh (5)	15	237	**	1977 1st Death Anniv Chou En-Lai Set (J13) unh (4)	25
206	**	1983 WWF Rhinoceros Part Set (no 400f, 500f) unh (4)	15	238	*	1977 Centenary Rumanian Independence Set Good Mint (3)	5
207	**	1988 Olympic Games Seoul Set unh (4)	20	239	**	1978 Water Country Modernization Strip of 5 SG 2835/39 unh with faint tone on 2 stamps (5)	15
208	**	1999 Cats and Dogs Set unh (4)	10	240	**	1980 Paintings of Qi Baishi Set SG 2939/54 unh Cat £132 (16)	150
		CEYLON		241	**	1982 Medicinal Plants Set & Min Sheet unh (6+M/S)	50
209	*	Official 1895 2c,3c,5c,25c,30c SG 011,012,013,015,016 Good Mint Cat £63 (5)	75	242	**	1993 1500th Anniv Longmen Grottoes 5y Min Sheet unh (1)	10
210	*	Official 1899/00 2c,15c,75c SG 018,020,021 Good Mint Cat £49 (3)	50	243	**	1995 World Table Tennis Championship Min Sheet unh (1)	40
		CHAD		244	U	(German) 1898 50pf SG 12 in a Vertical Pair tied by Shanghai cds (2)	40
211	**	1988 Olympic Games Seoul Set unh (4)	25	245	U	(German) 1898 5pf,20pf & 50pf Nice Used (3)	40
		CHILE		246	U	(German) 1901 3m Black SG 33a/Mi 26II Nice Used Cat 100 Euros (1)	80
212	**	1984 WWF Endangered Animals Set in Block of 4 unh (4)	60	247	U	(German) 1906/19 1 1/2d on 3m Mi 461Aa Nice Used Cat 150 Euros (1)	125
		CHINA		248	**	(German) 1906/19 1d on 2m SG 53/Mi 451A II unh Cat 100 Euros (1)	80
213	C	1945 (17DE) Cover to NZ with \$1000 Red & 5x \$5000 adhesives tied by Tsingtao cds. Missing flap (1) PHOTO-PLATE 4	75	249	U	(German) 1906/19 1d on 2m SG 53/Mi 451AL Nice Used Cat 70 Euros (1)	50
214	*	1951 15th Death Anniv Lu Hsun Pair Mint No Gum as issued (2)	30	250	U	(German) 1906/19 2 1/2d on 5m SG 55/Mi 471AL Nice Used tied with 2 cancels on piece. Cat 190 Euros (1) PHOTO-PLATE 1	150
215	*	1956 Views of Peking Set SG 1691/95 Mint No Gum as issued (5)	30	251	U	(Kiautschou) 1901 1m Red Yacht SG 20/Mi 14 Very Good Used. Cat £130 (1)	100
216	*	1957 30th Anniv People's Liberation Army Set Mint No Gum as issued Cat £152 (4)	150	252	U	(Kiautschou) 1905 1/2d Red Yacht No Wmk SG 30/Mi 25 tied by 'Tsingtau-Gr-Hafen 23/08/13' cds on piece. Cat 150 Euros (1)	125
217	U	1960 Chinese Goldfish Set (S38) SG 1911/22 Fine Used Cat £85 (12)	70	253	U	(Kiautschou) 1905 1/2d Red Yacht SG 40/Mi 25b postmarked 'Tsingtau 2/03/06' cds Very Good Used Cat £90 (1)	75
218	*	1960 Chrysanthemums Part Set (No 10f Grey,30f Mauve,35f Green,52f Purple) Good Mint Cat £391 (14)	250	254	U	(Kiautschou) 1905 1d Blue yacht tied by 'Litsun 28/04/07' cds on piece. Cat £95 (1)	75
219	C	1962 4h Printed Postcard with 8f Scientist SG 2057 tied to Australia Posted at Shanghai (1) PHOTO-PLATE 4	75	255	U	(Kiautschou) 1905 1d Blue Yacht tied by Tsingtau cds on piece Cat £95 (1)	75
220	*	1964 South Vietnam Victory Campaign SG 2184 No Gum Cat £50 (1)	50	256	U	(Kiautschou) 1905 20c Yacht Mi 22 han 2657 Fine Used on piece tied by Tsingatau cds. Has RF Steuer Certificate (1)	125
221	U	1967 10f Mao Writing Poems at Desk (W39) SG 2383 Fine Used (1)	20	257	U	(Kiautschou) 1905/19 1 1/2d Black SG 42/Mi 36 Nice Used Cat £275 (1)	200
222	U	1967 10f Poems of Mao Tse-tung (W44) SG 2384 Fine Used (1)	20	258	U	(Kiautschou) 1905/19 2 1/2d Yacht SG 43/Mi 37 IA tied by 'Litsun 19/11/08' cds on piece with Certificate. Cat £700 (1) PHOTO-PLATE 1	600
223	U	1967 4f 46th Anniv Chinese Communist Party (W23) SG 2362 Very Good Used with slight postmark smudging (1)	20				
224	U	1967 8f Mao with hand raised in Greeting (W14) SG 2357 Fine Used (1)	25				
225	U	1967 8f Thoughts of Mao Tse-tung (W5) SG 2347 Fine Used Cat £100 (1)	100				
226	U	1967 8f Thoughts of Mao Tse-tung (W9) SG 2351 Fine Used Cat £100 (1)	100				
227	U	1968 8f Mao Tse-tung and Procession (W28) SG 2387 Minor staining. Fine Used (1)	20				

LOT		NZ\$	LOT		NZ\$
259	** (Kiautschou) 1905/19 2 1/2d Yacht SG 43/Mi 37II B unh a marginal single. Cat 280 Euros (1)	200	298	** 1991 Winter Olympic Games Albertville 2nd Issue Pair plus Min Sheet unh (2+M/S)	25
260	* (Kiautschou) Cinderella 1900's Black Yacht/Flag label Mint with paper adhesion (1)	20	COOK ISLANDS		
261	U Officially Sealed Green label with top selvage cancelled by 2x overinked 'Peiping 11/4/24' cancels. Light staining (1)	25	299	*/** 1893/00 6d Torea SG 18a in a Corner Block of 4 with the value '6d' Misplaced on each tablet. The block is hinged on the top stamps, the bottom stamps unh (4)	125
CHINA (TAIWAN)			300	** 1902 5d Black Queen Makea Definitive SG 33 unh (1)	50
262	** 1958 \$3.50 on \$5 Blue Surcharge SG 305 unh (1)	10	301	* 1933/36 1/2d Captain Cook Landing SG 106a Wmk Inverted Good Mint Cat £110 (1)	100
263	* 1958 10th Anniv of the Joint Commission on Chinese Rural Reconstruction Set Mint No Gum (4)	10	302	U 1936/44 Arms 2/6 Brown SG 118 Very Good to Fine Used Cat £110 (1)	125
264	* 1958 Orchids Set Good Mint (4)	15	303	** 1989 WWF Endangered Birds of the Cook Islands Set unh (4)	20
265	** 1959 Tower Definitives Set SG 310/20 unh (11)	30	CZECHOSLOVAKIA		
266	* 1960 Sports Set SG 383/88 Good Mint (6)	15	304	** 1996 WWF Mammals Set in Block of 4 unh (4)	20
267	** 1961 Ancient Chinese Art Treasures 2nd Issue Set SG 408/13 unh Cat £95 (6)	100	DJIBOUTI		
268	* 1961 Taiwan Industries Set Good Mint (4)	20	305	** 1980 80th Anniv First Zeppelin Flight Pair unh (2)	10
269	* 1961 Taiwan Scenery Set SG 416/19 Good mint Cat £51 (4)	50	DOMINICAN		
270	* 1962 Ancient Chinese Art Treasures 3rd Issue Set SG 429/34 Good Mint Cat £95 (6)	100	306	** 1994 WWF Haitian Solenodon Set in Block of 4 unh (4)	15
271	** 1962 Tercentenary of Koxinga's Recovery of Taiwan Pair unh (2)	10	EGYPT		
272	* 1967 First Anniv President Kai-Shek's 4th Term Inauguration Pair in Printed Folder (1)	10	307	C 1919 (8JU) Commercial Cover with 2m,3m,5m Definitives tied by Cairo to Batavia, Java. Has Passed By Censor cachet. Has Civilian Censoring (1)	100
273	** 2012 Bees of Taiwan Min Sheet SG MS 3640 unh (1)	15	308	U Government/Salt Department blue label Used (1)	20
274	** 2012 Classical Literature Set SG 3619/22 unh (4)	15	309	U Ministry of Finance 1m Green Pair Used (2)	25
275	** 2012 Ferns Set plus Min Sheet SG 3641/4, MS 3645 unh (4+M/S)	30	EQUATORIAL GUINEA		
276	** 2012 Fish Set SG 3615/8 unh (4)	15	310	** 1991 WWF Mandrill Set unh (4)	15
277	** 2012 Greetings Stamps. Congratulations Set plus Booklet SG 3623/26a unh (6)	25	ETHIOPIA		
278	** 2012 Inauguration of the 13th President and Vice President Strip of 4 plus Min Sheet SG 3627/30, MS 3631 unh (4+M/S)	20	311	** 1990 WWF Walia Ibex Set unh (4)	20
279	** 2012 Long Horn Bees Set SG 3606/9 unh (4)	15	FALKLAND ISLANDS		
280	** 2012 Owls of Taiwan Set SG 3632/4 unh (4)	15	312	* 1912/20 KGV 10/- Red/Green SG 68 Good Mint Cat £190 (1)	200
281	** 2012 Traditional Festivals Set SG 3636/9 unh (4)	15	313	* 1912/20 KGV 3/- Slate-Green SG 66 Good Mint Cat £95 (1)	100
282	** 2013 \$50 Dragon and Phoenix Bringing Auspiciousness SG 3763 unh (1)	20	314	* 1912/20 KGV 5/- Deep Rose-Red SG 67 Good Mint Cat £120 (1)	120
283	** 2013 Ancient Chinese Art Treasures Pair plus Min Sheet SG 3730/1, MS 3732 unh (2+M/S)	25	315	* 1912/20 KGV 5/- Maroon SG 67b Good Mint Cat £130 (1)	130
284	** 2013 Berries Set SG 3710/3 unh (4)	15	316	U 1960/66 2d Gentoo Penguins SG 195a Fine Used (1)	30
285	** 2013 Children at Play Set and Booklet Strip of 5 plus Complete Booklet SG 3705/9 unh (11)	30	317	** 1960/66 Bird Definitives Set SG 193/207 unh Cat £170 (15)	225
286	** 2013 Classic Artifacts from the National Palace Museum Set in Sheetlets of 4 and 6 SG 3764/73 unh (10)	25	318	** 1991 WWF King Penguin Part Set (no 31p,62p) SG 633/6 unh (4)	10
287	** 2013 Classical Literature Set SG 3714/7 unh (4)	10	FAROE ISLANDS		
288	** 2013 Fungi Set plus Min Sheet SG 3733/6, MS 3737 unh (4+M/S)	25	319	** 1990 WWF Whales Set unh (4)	25
289	** 2013 Herbs Set SG 3722/5 unh (4)	10	FIJI		
290	** 2013 Owls of Taiwan Set SG 3726/9 unh (4)	15	320	* 1882 QV 5/- Red/Black Forgery Good Mint (1) PHOTO-PLATE 1	25
291	** 2013 Qing Dynasty Embroidery Set plus Min Sheet SG 3699/03, MS 3704 unh (5+M/S)	40	321	* 1903 KEVII Definitives Set SG 104/14 Good Mint Cat £450 (11) PHOTO-PLATE 1	450
292	** 2013 Travel in Taiwan Set in Sheetlets of 4 and 6 SG 2749/58 unh (10)	20	322	* 1906/12 KEVII Definitives Set SG 118/24 Good Mint Cat £400 (7)	400
CHRISTMAS ISLAND			323	C 1940's 'On Active Service' Fronts Only - (1) to Malifa, Western Samoa with KGV1 3d. Censored 'F4' Triangular cachet & (2) Stampless Front to NZ with censor 'F6' Triangular cachet (2 covers)	50
293	C 1966 (12 DE) Long Illustrated Pictorial Cover bearing '63 Definitives Set tied. Unaddressed (1)	20	324	C 1940's OAS Stampless env with violet 'NZE/Field/Post Office' cachet to NZ. Has 'F22' Triangular censor signed by Captain EG Spraggon, 2nded to the Fiji Military Forces as Army Educational Welfare Officer. Censor applied at the FMF Camp, Suva (1) PHOTO-PLATE 5	75
294	** 1990 WWF Abbott's Booby Set unh (4)	10	325	C 1940's OAS Stampless Fronts both with violet 'NZE/Field/Post office' cachet to NZ - One Front with 'F13', the other with 'F27' Triangular censors. (2)	50
COMORO ISLAND					
295	** 1984 Olympic Games Los Angeles Set unh (5)	10			
CONGO					
296	** 1987 WWF Crocodiles of the Congo Set unh (4)	20			
297	** 1988 Olympic Games Seoul Set unh (4)	20			

LOT			NZ\$	LOT			NZ\$
326	C	1940's OAS Stampless Fronts both with violet 'NZE/Field/Post Office' cachet to NZ. One with censor 'F16', the other with 'F23' Triangular censors (2)	50	352	**	1968 20th Anniv of WHO Pair unh (2)	20
				353	**	1968 35f Olympic Games Mexico SG 90 unh (1)	20
327	C	1940's Printed YMCA/On Active Service env with violet 'NZE/Field/Post Office' cachet to NZ. Has Censor 'F3' Triangular cachet (1) PHOTO-PLATE 4	75	354	**	1968 Bicentenary of the Discovery of Tahiti Set SG 91/3 unh (3)	70
				355	**	1968 Bicentenary of the Discovery of Tahiti Sheetlet of 3 SG 81/3 unh Faint Toning on the Salvage Cat £160 (1)	150
328	C	1940's Stampless Cover with boxed 'New Zealand/YMCA' violet cachet plus with a violet 'NZE/Field/Post Office' cachet to NZ. Censor No 44 cachet (1) PHOTO-PLATE 4	50	356	**	1968 Human Rights Year Pair unh (2)	20
				357	**	1969 100f Bicentenary of the Birth of Napoleon Bonapart SG 101 unh Cat £60 (1)	120
329	C	1940's Stampless OAS env to NZ sent by a NZ Officer serving with the 2nd Fijian Commando Unit stationed at Vatakula, Fiji. Has Censor 'F2' Triangular cachet. The cover has slight faults incl a light crease (1)	50	358	**	1969 25f Pacific Area Travel Association Congress 1st Issue SG 94 unh (1)	35
				359	**	1969 3rd South Pacific Games Port Moresby Set unh (4)	40
330	C	1940's Stampless OAS env to NZ with violet 'NZE/Field/Post Office' violet cachet. Also has 'F5' censor triangular cachet (1)	75	360	**	1969 40f 1st Flight of the Concorde SG 93 unh Cat £65 (1)	100
				361	**	1969 50th Anniv of the International Labour Organisation Pair SG 102/3 unh (2)	25
331	C	1940's Stampless OAS env with 'NZE/Field/Post Office' violet cachet to NZ. Sent by Major AL Hogg of 1 Field Battery, Fiji Armoured Regiment. Also 'F12' Triangular cachet with Captain CH Amies signature (1)	75	362	**	1969 Polynesian Buildings Set SG 104/8 unh (5)	60
				363	**	1969 World Underwater Hunting Championships Pair SG 95/6 unh Cat £50 (2)	100
332	C	1943 (12JA) Cover with damaged 6c US Air stamp tied by US Army Post Office No 37 censored to USA. (APO 37 used at Mboutini, a few miles east of Nadi Airport) (1)	20	364	**	1970 'Expo 70' World Fair Osaka Pair SG 114/5 unh (2)	60
				365	**	1970 50f International Education SG 121 unh (1)	25
333	C	1943 (29NO) Airmail Censored Cover with 5d '35 Pictorial Posted at Christchurch to a Sgt in the Signals Section NZ APO 250. Censor DDA/154 tape. (NZAPO 250 was established at Base Headquarters of NZ 8th Brigade Group in the Government Buildings, Suva) (1) PHOTO-PLATE 4	75	366	**	1970 New UPU Buildings Pair unh (2)	40
				367	**	1970 Paintings by Polynesian Artists 1st Series Set SG 122/6 unh Cat £86 (5)	160
334	C	1944 (5JE) Stampless OAS env sent by LHC Holland,CP, NZ APO 381 to NZ. Has RNZAF/NZAPO-A (used at Laucala Bay) Censored (1)	50	368	**	1970 PATA Congress 2nd Issue Set unh (3)	60
				369	**	1970 Pearl Diving Set SG 116/20 unh (5)	60
335	C	1945 Stampless OAS envelope with 'McDuck' illustration at right tied by 'NZE/Field/Post Office' violet cachet to NZ. Sent by a member on HMNZS Kiwi. Has blue boxed 'Post By Naval Censor (New Zealand). The cover has ageing. Interesting (1) PHOTO-PLATE 5	100	370	**	1971 1st Death Anniv of Charles de Gaulle Pair SG 145/6 unh (2)	50
				371	**	1971 1st World Water-ski Championships Set SG 142/4 unh (3)	80
336	**	1988 WWF Fiji Tree Frog Set unh (4)	25	372	**	1971 20f 4th South Pacific Games Tahiti SG 127 unh (1)	15
		FRANCE		373	**	1971 25f 30th Anniv of the Departure of Tahitian 'Free French' Volunteers unh (1)	20
337	*	1900 2f Lilac & Buff Merson SG 307 Mint Centred to top Cat £1000 (1) PHOTO-PLATE 1	500	374	**	1971 4th South Pacific Games Tahiti 2nd Issue Min Sheet SG MS 141 unh Cat £200 (1)	200
				375	**	1971 4th South Pacific Games Tahiti 2nd Issue Set SG 137/40 unh Cat £52 (4)	100
338	C	1948 (19JY) Picture Postcard (Paris - L'Arc de Triomphe) with 3f Definitive tied by Paris machine cancel. Has 2x Paris Cinderella labels at top left (1)	10	376	**	1971 5f Erection of the de Gaulle Monument SG 128 unh (1)	10
				377	**	1971 Day of the 1000 Flowers Set unh (3)	20
339	C	1989 French-Soviet Space Flight Silk FDC with special cancel (1)	10	378	**	1971 Paintings by Polynesian Artists 2nd Series Set SG 147/51 unh Cat £78 (5)	155
		<u>FRENCH ANTARCTIC TERRITORY</u>		379	**	1971 Water Sports Short Set (no 20f) SG 130/2 unh (3)	40
340	**	1963 20f Albatross SG 31 unh Cat £325 (1)	350	380	**	1972 100f Completion of the De Gaulle Monument SG 159 unh Cat £55 (1)	100
		<u>FRENCH POLYNESIA</u>		381	**	1972 16f 25th Anniv of the Arrival of Kon-Tiki Expedition in French Polynesia SG 158 unh (1)	15
341	**	1958 7f 10th Anniv of the Declaration of Human Rights SG 17 unh (1)	10	382	**	1972 20f Campaign Against Alcoholism SG 156 unh (1)	15
342	U	1964 16f Polynesia's War Effort in WW2 Part Set (no 5f) FU (1)	25	383	**	1972 20f Winter Olympic Games Sapporo SG 154 unh (1)	25
343	**	1966 13f Vive, Tahiti SG 62 unh (1)	15	384	**	1972 36f South Pacific Arts Festival Fiji SG 157 unh (1)	15
344	**	1966 2nd South Pacific Games Set unh (4)	40	385	**	1972 Paintings by Polynesian Artists 3rd Series Set SG 160/4 unh Cat £107 (5)	200
345	**	1966 50f Papeete Port SG 55 unh (1)	20	386	**	1973 100f 500th Anniv of Copernicus SG 166 unh (1)	30
346	**	1966 Launching of the 1st French Satellite Set unh (3)	25	387	**	1973 200f 125th Birth Anniv of Paul Gauguin SG 169 unh (1)	50
347	**	1966 Polynesian Boats Set unh (6)	65	388	**	1973 20f Inauguration of 'DC-10' Service SG 168 unh (1)	50
348	**	1967 50f 50th Anniv of the Oceanic Studies Society unh (1)	15	389	**	1973 28f Opening of the Tahitian Women's Union Creche SG 171 unh (1)	25
349	**	1967 Ancient Art of the Marquesas Islands Set SG 73/80 unh (8)	70				
350	**	1967 July Festival Set unh (5)	30				
351	**	1968 200f Air SG 87 unh (1)	30				

LOT		NZ\$	LOT		NZ\$
390	** 1973 60f 50th Death Anniv of Pierre Loti (Writer) SG 170 unh Cat £60 (1)	120	432	P 1988 Sydrex International Stamp Exhibition 145f Min Sheet Deluxe Proof (1)	50
391	** 1973 80f Inauguration of 'Air France' Round the World Service Via Tahiti SG 167 unh (1)	60	433	** 1988 Sydrex International Stamp Exhibition 68f in a Gutter Pair with Sydrex Emblem in the gutter unh (2)	30
392	** 1973 85f Birth Centenary of St Theresa of Lisieux SG 165 unh (1)	50	434	** 1988 Sydrex International Stamp Exhibition single & Min Sheet unh (1+M/S)	30
393	** 1973 Paintings by Polynesian Artists 4th Series Set SG 172/6 unh Cat £123 (5)	200	435	** 1989 Greetings Stamps Strip of 5 SG 568/72 unh (5)	35
394	** 1974 100f 2nd World Catamaran Sailing Championships SG 187 unh (1)	30	436	** 2012 Nudibranchs Set unh (3)	10
395	** 1974 12f Protection of Nature SG 186 unh (1)	20	437	** 2013 Stock Certificates Pair unh (2)	25
396	** 1974 21f Polynesian Animal Protection Society SG 179 unh (1)	30	<u>FRENCH SOMALI COAST</u>		
397	** 1974 65f Centenary of the UPU SG 188 unh (1)	15	438	** 1962 25f & 5f Malaria Eradication Imperf single (1)	25
398	** 1974 Atimaono Golf Course Tahiti Pair SG 177/8 unh (2)	35	<u>FRENCH TERRITORIES</u>		
399	** 1974 Paintings by Polynesian Artists Set SG 189/93 unh Cat £199 (5)	300	439	** Afars and Issas 1974 200f 3rd Underwater Hunting Trophy SG 612 unh (1)	25
400	** 1974 Polynesian Landscapes Set SG 180/5 unh (6)	70	<u>GABON</u>		
401	** 1975 100f World UPU Day SG 204 unh (1)	40	440	U 1904 45c Tablet SG 27 Fine Used Cat £60 (1)	60
402	** 1975 19f Nature Protection SG 199 unh (1)	15	441	U 1912 Tablet Surcharges Set SG 66/77 Nice Used Cat £24 (11)	30
403	** 1975 26f 15th Anniv of the Tahiti Lions Club unh (1)	50	442	** 1965 1000f Gold Schweitzer SG 246 unh Cat £70 (1)	100
404	** 1975 32f 'Arphila 75' International Stamp Exhibition Paris SG 197 unh (1)	20	443	** 1968 Religious Paintings Set in Imperf singles unh (3)	25
405	** 1975 44f Olympic Games Montreal SG 203 unh (1)	25	444	** 1970 450th Anniv Death Raphael Set in Imperf singles unh (3)	25
406	** 1975 50 Years of Tahitian Aviation Set SG 194/6 unh Cat £66 (3)	120	445	** 1988 WWF African Elephant Set unh (4)	25
407	** 1975 5th South Pacific Games Guam Set unh (3)	50	<u>GAMBIA</u>		
408	** 1976 100f Concorde's 1st Commercial Flight SG 210 unh Cat £55 (1)	100	446	U 1880/81 QV 1/- Green SG 20B Fine Used Cat £180 (1)	220
409	** 1976 37f Telephone Centenary SG 225 unh (1)	35	447	* 1886/93 QV Definitives Set SG 21/35 Good Mint Cat £70 (8)	90
410	** 1976 49f 2nd Death Anniv of Pompidou SG 211 unh (1)	25	448	* 1902/05 KEVII Definitives Set SG 45/56 Good Mint Cat £250 (12)	300
411	** 1976 50f 'The Dream' by Paul Gauguin SG 226 unh (1)	40	<u>GERMAN EAST AFRICA</u>		
412	** 1976 90f 50th Anniv of Gerbault's Arrival at Bora-Bora SG 218 unh (1)	30	449	U 1901 1r Yacht SG 23/Mi 19 II Fine Used postmarked with 'Usumbura' cds Cat 250 Euros (1)	180
413	** 1976 Ancient Pirogues Set SG 227/30 unh (4)	70	450	U 1901 3r Yacht SG 25/Mi 21b Nice Used with RF Steuer Certificate. Cat £325 (1)	200
414	** 1976 Bicentenary of the American Revolution Gutter Block Sheetlets of 10 with Maps in the Margins SG 212/3 unh Cat £205 (20)	200	451	U 1901 3r Yacht SG 44 tied on piece Nice Used postmarked with 'Amani' cancels and expertised by Steur on the back. Cat £325 (1) PHOTO-PLATE 1	200
415	** 1976 Bicentenary of the American Revolution Pair unh (2)	40	452	U 1901 40p Yacht SG 22/Mi 18 Fine Used tied by 'Dar-es-Salaam' cds on piece (1)	25
416	** 1976 Olympic Games Montreal Min Sheet SG MS 224 unh Cat £95 (1)	180	453	* 1901 Yachts Set 2p to 3r SG 15/25 - Mi 11/21 Good Mint Cat £250 (11)	200
417	** 1976 Olympic Games Montreal Set unh (3)	40	454	U 1905/20 2r Green Yacht SG 24/Mi 39 Very Good Used postmarked 'Lindi 13/4/09' Cat £110 (1)	90
418	** 1976 Pomare Dynasty Set unh (4)	30	455	U 1905/20 3r Yacht SG 44/Mi 39 postmarked 'Lindi' Very Good Used with RF Steuer expertisation on the back. Cat £325 (1)	200
419	** 1976 World Ecology Day Pair unh (2)	40	456	U 1905/20 45h Yacht SG 40/Mi 36 Very Good Used Cat £80 (1)	65
420	** 1977 100f 400th Birth Anniv of Rubens SG 261 unh (1)	25	<u>GERMAN SOUTH WEST AFRICA</u>		
421	** 1977 27f Polynesian Dancer SG 256 unh (1)	20	457	U 1901 1m Red Yacht SG 20/Mi 20 Nice Used (1)	35
422	** 1977 28f 50th Anniv of Lindbergh's Transatlantic Flight SG 257 unh (1)	40	<u>GERMANY</u>		
423	** 1977 32f Forest Conservation SG 260 unh (1)	25	458	U 1928 2rm LZ-127 Zeppelin Mi 423/SG 444 Very Good Used Cat 65 Euros/SG Cat £75 (1)	50
424	** 1977 3rd Coral Reefs Symposium Miami Pair SG 238/9 unh (2)	20	459	U 1928 4rm LZ-127 Zeppelin Mi 424/SG 445 Fine Used Cat 45 Euros/SG Cat £55 (1)	40
425	** 1977 40f 5th Anniv of the de Gaulle Memorial SG 255 unh (1)	15	460	C 1929 (15MY) LZ 127 Graf Zeppelin Picture Postcard bearing 2m Zeppelin tied at Friedrichshafen to New York. Has blue Zeppelin cachet at left. The card has punchholes at left (1)	50
426	** 1977 Sea Shells 1st Series Set unh (3)	25	461	U 1931 1m LZ-127 Zeppelin Mi 55/SG Cat 443 Very Good Used Cat 45 Euros/SG Cat £55 (1)	40
427	** 1977 Sovereigns of Archipelago Set unh (4)	25	462	U 1931 LZ-127 Graf Zeppelin 1m Polar Flight Mi 456/SG 469 Very Fine Used Cat 140 Euros/SG Cat £160 (1)	150
428	** 1977/8 Flowers 1st and 2nd Series SG 258/9, 276/7 unh (4)	25			
429	** 1985 30th Death Anniv of Eric de Bisschop Gutter Pair with Label SG 541 unh (2)	50			
430	** 1985 Traditional Oven Pit Pair unh (2)	10			
431	** 1986 Polynesian Food Dishes Pair unh (2)	15			

LOT		NZ\$	LOT		NZ\$
463	U	1931 LZ-127 Graf Zeppelin 2m Polar Flight Mi 457/SG 250 470 Very Fine Used Cat 260 Euros/SG Cat £300 (1) PHOTO-PLATE 1	499	C	1939 International Motor Show Set on Printed Card 30 cancelled with Special First Day Cancel (1)
464	U	1933 Wagner's Operas Welfare Fund Set Mi 499/507 - 300 SG 513/521 Nice Used Cat 360 Euros/SG Cat £440(9) PHOTO-PLATE 1	500	**	1939 National Labour Day Mi 694 unh (1) 12
465	U	1934 Airmails Set Mi 529/39 - SG 526/36 Good to Fine 75 Used - the 80pf with a blue registration line mark at top. Cat 95 Euros/SG Cat £110 (11)	501	U	1939 Nuremberg Races & Hitler's Culture Fund Mi 75 695/97 Fine Used Cat 100 Euros (3)
466	U	1934 German Colonizer's Jubilee Mi 540/43 - SG 30 537/40 Nice Used Cat 38 Euros/SG Cat £43 (4)	502	**	1939 Postal Employees' & Hitler's Culture Fund Set Mi 60 702/13 unh Cat 85 Euros (12)
467	*/**	1934 Welfare Fund Set Mi 556/64 - SG 551/559 - Mint 100 except for 3pf,5pf,8pf,12pf which are unh (9)	503	**	1939 Stuttgart Horticultural Exhibition Mi 692/93 unh 12 (2)
468	**	1935 12th Anniv 1st Hitler Putsch Mi 598/99 unh (2) 12	504	**	1939 Winter Relief Fund Set Mi 730/38 unh (9) 45
469	**	1935 German Railway Centenary Set Mi 580/83 unh 90 Cat 130 Euros (4)	505	**	1940 2nd Berlin Philatelic Exhibition Mi 743 unh (1) 25
470	**	1935 Nuremberg Congress Mi 586/87 unh (2) 15	506	**	1940 50th Anniv of Cession of Heliogoland Mi 750 unh 22 (1)
471	**	1935 Olympic Winter Games Mi 600/02 unh (3) 50	507	**	1940 Development of Diphtheria 50th Anniv Mi 760/61 12 unh (2)
472	**	1935 Provincial Costumes Welfare Fund Set Mi 100 588/97 unh - the 30pf with a short corner otherwise the others are fine. Cat 200 Euros (10)	508	**	1940 Eupen & Malmedy Mi 736/37 unh (2) 10
473	**	1935 Saar Restoration Set Mi 565/68 unh Cat 120 80 Euros (4)	509	**	1940 Hamburg Derby Mi 746 unh (1) 20
474	**	1935 World Jamboree Pair Mi 584/85 unh (2) 25	510	**	1940 Hitler 51st Birthday Mi 744 unh (1) 12
475	**	1936 'Brown Ribbon of Germany' Horse Race Min. 25 Sheet unh (1)	511	**	1940 Hitler's Culture Fund & Brown Ribbon Race Mi 90 747 unh Cat 120 Euros (1)
476	**	1936 Berlin Motor Show Mi 604/05 unh (2) 12	512	**	1940 Winter Relief Fund Set Mi 751/59 unh (9) 30
477	**	1936 International Recreational Congress Pair Mi 12 622/23 unh (2)	513	**	1941 'Brown Ribbon of Germany' Race Mi 780 unh (1) 10
478	**	1936 Lufthansa Airways 10th Anniversary Mi 603 unh 40 (1)	514	**	1941 72nd Anniv of Hamburg Derby Mi 779 unh (1) 12
479	**	1936 Nuremberg Congress Mi 632/33 unh (2) 10	515	**	1941 Annexation of Northern Slovenia Set Mi 806/09 15 unh (4)
480	U	1936 Olympic Games Min Sheet Pair Fine Used - one 200 cancelled with a First Day Cancel. Cat 280 Euros/SG Cat £150 (2)	516	**	1941 Berlin Grand Prix & Hitler's Culture Fund Mi 803 10 unh (1)
481	**	1936 Olympic Games Set Mi 609/16 unh Cat 140 100 Euros (8)	517	**	1941 Leipzig Fair Mi 764/67 unh (4) 10
482	**	1936 Sixth International Local Government Congress 15 Set Mi 617/20 unh (4)	518	**	1941 Postal Employees' & Hitler's Culture Fund Set Mi 45 773/78 unh (6)
483	**	1936 Winter Relief Set Mi 634/42 unh Cat 80 Euros (9) 60	519	**	1941 Vienna Fair Mi 804/05 unh (2) 10
484	**	1937 4th Anniv Civil Defence Union Mi 643/45 unh (3) 12	520	**	1941 Vienna Fair Set Mi 768/71 unh (4) 10
485	**	1937 6pf + 19pf Hitler Imperf Min Sheet Mi 646 unh 50 Cat 70 Euros (1)	521	**	1942 Hamburg Derby Mi 814 unh (1) 15
486	U	1937 6pf + 19pf Hitler Nuremberg Congress Min Sheet 50 Mi 650 Fine Used (1)	522	**	1942 Hitler's 53rd Birthday & Culture Fund Mi 813 unh 20 (1)
487	**	1937 Winter Relief Fund Set Mi 651/59 unh Cat 110 80 Euors (9)	523	**	1943 Armed Forces & Heroes Day Set Mi 831/42 unh 15 (12)
488	**	1938 16th German Sports Tournament Set Mi 665/68 12 unh (4)	524	**	1943 Hitler's 54th Birthday Set unh (6) 10
489	**	1938 Acquisition of Sudetenland & Hitler's Culture 30 Fund Mi 684/85 unh (2)	525	**	1944 Armed Forces' & Heroes Day Mi 873/85 unh (13) 15
490	**	1938 Birth Centenary of Count Zeppelin Mi 669/70 unh 40 (2)	526	**	1945 12th Anniv Third Reich Pair with selvages Mi 90 909/10 unh (2)
491	**	1938 Hitler Culture Fund Mi 660/61 unh (2) 15	527	C	1948 Hanover Trade Fair Mi 969/70 in Se-tenant Block 50 of 4 on Printed Card Cat 60 Euros (1)
492	**	1938 Hitler's Culture Fund & 49th Birthday Mi 664 unh 10 (1)	528	U	1949 30pf Stamp Centenary SG 1037/Mi 115 Fine 50 Used Cat £90 (1)
493	**	1938 Nuremberg Congress & Hilter's Culture Fund Mi 15 672 unh (1)	529	**	1949 30pf UPU SG 1038/Mi 116 unh Cat £80 (1) 50
494	**	1938 Opening of Gautheater & Hilter's Culture Fund 15 Mi 673/74 unh (2)	530	U	1949 30pf UPU SG 1038/Mi 116 Very Good Used Cat 40 £55 (1)
495	**	1938 Winter Relief Set Mi 675/83 unh Cat 100 Euros 75 (9)	531	**	1949 Hanover Trade Fair Set & Min Sheet Mi 103/05/ 150 SG A142/MS A145 unh Cat 155 Euros (3+M/S)
496	**	1939 German Art Day Mi 700 unh (1) 25	532	U	1949 Refugees' Relief Fund Set SG 1039/42/Mi 150 117/20 Fine Used Cat £219 (4) PHOTO-PLATE 1
497	**	1939 Hitler's 50th Birthday Mi 691 unh (1) 10	533	U	1950 Bach Pair SG 1043/44/Mi 121/22 Fine Used Cat 75 £135 (2)
498	**	1939 International Motor Show Set Mi 686/88 unh Cat 75 110 Euros (3)	534	U	1951 10pf+2pf National Stamp Exhibition SG 1067/Mi 45 142 Fine Used Cat £65 (1)
			535	U	1951 St Mary's Church Mi 139/40 Fine Used Cat 160 130 Euros (2)
			536	U	1952 30pf Otto Engine SG 1076, Centenary German 50 National Museum SG 1077, 1953 30pf Von Liebig SG 1092 Very Good to Fine Used Cat £76 (3)
			537	U	(Berlin) 1950 Philharmony Orchestra Mi 72/73 Fine 100 Used Cat 130 Euros (2)
			538	C	Postcard LZ 127 Graf Zeppelin Picture Postcard. 20 1950's-60's Printed Card (1)

LOT		NZ\$	LOT		NZ\$
	<u>GERMANY - EAST</u>				
539 U	1955 Schiller 150th Death Anniv Min Sheet SG MSE212a Fine Used (1)	40	568 **	1991 Dog Paintings by Stubbs Set unh (5)	10
	<u>GERMANY - WEST</u>		569 **	1991 Roses Set unh (5)	10
540 U	1949 30pf UPU Mi 116/SG 1038 Fine Used Cat 45 Euros/SG Cat £49 (1)	40	570 **	1992 150th Anniv of Sir Arthur Sullivan Set unh (5)	10
	<u>GHANA</u>		571 **	1992 40th Anniv of QE Accession Strip of 5 unh (5)	10
541 **	1998 Orchids of the World Part Set Sheetlet of 6 (800c Values) plus Min Sheet SG 2702/7, MS 2714a unh (6+M/S)	20	572 **	1992 Europa. International Events Set unh (5)	10
	<u>GILBERT & ELLICE ISLANDS</u>		573 **	1992 The Four Seasons. Winter Set unh (5)	10
542 U	1912/24 KGV 1d,2 1/2d,3d,4d,5d,6d & 1/- SG 13,15,16/20 Nice Used Cat £60 (7)	80	574 **	1992/5 Castle Definitives Set SG 1611/14 unh Cat £56 (5)	80
543 *	1922 KGV Script Wmk SG 27/30 & 35 Good Mint Cat £180 (5)	200	575 **	1993 £10 Britannia Definitive SG 1658 unh (1)	60
544 U	1922/27 KGV Script Wmk SG 27/30 Nice Used Cat £60 (4)	75	576 **	1996 Olympic and Paralympic Games Atlanta Sheetlet of 10 (Set in Gutter Pairs) unh (10)	10
545 C	1944 (26MY) Censored Airmail Cover bearing KGVI 3d tied by Post Office/Fanning Island to USA. Endorsed 'Mr Sun Chang,Cable Station,Fanning Island' and 'Censored by the first Chinese Censor' in green. Has censor tape No 71160. Nice item (1) PHOTO-PLATE 4	250	577 *	Cinderella 1/- 'Mothers' Chair Appeal' label No Gum (1)	10
	<u>GILBERT ISLANDS</u>		578 *	Cinderella 1900 1d Manchester Philatelic Society 1d War Fund Blue/Purple label with a minor gum tone (1)	25
546 U	1976 Artifacts Min Sheet Fine Used (1)	18	579 **	Cinderella 1930's Island Air Express Aviation Sheetlet of 4 in Black unh (4)	40
	<u>GOLD COAST</u>			<u>GREECE</u>	
547 *	1898/02 QV Definitives Part Set (No 2d) to 2/- SG 26/32 Good Mint Cat £100 (7)	125	580 C	1947 Registered Cover to New Zealand with various adhesives on the front and back. Backstamped with GPO Sydney 2 MR 47 backstamp (1)	30
	<u>GREAT BRITAIN</u>			<u>GRENADA</u>	
548 C	1830's-40's Printed Bradshaw & Blacklock Manchester & London One Penny Postage Ship Illustrated envelope. Fine & Scarce (1) PHOTO-PLATE 4	200	581 **	1883 QV 1/2d Dull Green tete-beche Vertical pair SG 30a unh (2)	10
549 U	1841 QV 1d Red-Brown SG 11 with Black Maltese Cross cancel Cat £800 (1)	200	582 *	1883 QV 2 1/2d Ultramarine tet-beche Vertical pair SG 32a Good Mint (2)	45
550 U	1867/80 QV 1/- Green SG 117 Plate 6 Nice Used Cat £45 (1)	20	583 *	1883 QV 4d Greyish-Slate tete-beche Vertical Pair SG 33a Good Mint 92)	50
551 U	1883/84 QV 2/6 Blued Paper SG 175 Very Good Used with part Registered/Exchange FPO cds. Cat £1500 (1)	500	584 *	1883 QV 6d Mauve tete-beche Vertical Pair SG 34a Good Mint (2)	25
552 *	1902/10 KEVII 5/- Bright Carmine SG 263 Good Mint Cat £450 (1) PHOTO-PLATE 1	350	585 *	1883 QV 8d Grey-Brown tete-beche Vertical Pair SG 35a Good Mint (2)	60
553 *	1911/13 KEVII 5/- Carmine Somerset Printing SG 318 Good Mint Cat £425 (1)	400		<u>GUATEMALA</u>	
554 U	1918/19 KGV Seahorses 2/6,5/- & 10/- SG 415/17 Nice Used Cat £385 (3)	175	586 **	2006 Coffee Set unh (6)	40
555 *	1934 KGV 10/- Indigo Seahorse SG 452 Good Mint Cat £350 (1) PHOTO-PLATE 1	350		<u>GUERNSEY</u>	
556 C	1941 (10JA) Airmail RAF Censored Cover with GB KGVI 5d Brown Pair tied by Field Post Office/164 cds (Used at Jerusalem/Palestine) to England. Minor staining (1)	50	587 C	1971 (7OC) 'Guernsey Weekly Press and Advertiser' Newspaper Wrapper to NZ. Has 'Guernsey Post Office/Paid' red cancel (1)	10
557 **	1951 KGVI Festival of Britain High Values SG 509/12 unh (4)	90	588 **	1990 WWF Marine Life Set unh (4)	10
558 **	1962 Freedom From Hunger Phosphor Pair unh (2)	30	589 **	2000 New Millennium Set unh (6)	10
559 **	1962 National Productivity Year Phosphor Set unh (3)	20	590 **	2001 Christmas Set unh (6)	10
560 **	1963 1/6 Cable Phosphor unh (1)	15	591 **	2002 Birth Bicentenary of Victor Hugo Set unh (6)	10
561 **	1963 Lifeboat Centenary Phosphor Set unh (3)	35	592 **	2002 QE Golden Jubilee Set unh (6)	10
562 **	1963 Red Cross Phosphor Set unh (3)	50	593 **	2002 The Circus Set unh (6)	10
563 **	1964 Geographical Congress Phosphor Set unh (4)	20	594 **	2003 Christmas Set unh (6)	10
564 C	1989 (1AP) British Airways Concorde World Cruise London-Christchurch-London Printed Cover. No 58 of 59 Covers (1)	25	595 **	2004 Christmas Part Set SG 1055/9 unh (5)	15
565 **	1991 £6 Agatha Christie Prestige Booklet SG DX12 (1)	20	596 **	2004 Europa. Vacation Set SG 1032/7 unh (6)	15
566 **	1991 150th Anniv of Dinosaurs Identification by Owen Set unh (5)	10	597 **	2005 Birth Centenary of W Caparne Set (Artist and Iris Breeder) Showing Flowers SG 1065/70 unh (6)	10
567 **	1991 Christmas Set unh (5)	10	598 **	2006 Designation of L'Eree Wetland as a RAMSAR Site Set unh (6)	10
			599 **	2007 Royal Diamond Wedding Set unh (6)	15
			600 **	2008 Christmas. Festive Foliage Set unh (12)	20
			601 **	2008 Designation of Gouliot Headland and Caves, Sark as a RAMSAR Site Set unh (6)	15
			602 **	2008 Europa. The Letter Set unh (6)	15
			603 **	2008 Guernsey Granite at St Paul's Cathedral Set unh (6)	15
			604 **	2008 Mr Men and Miss Little Set unh (6)	15
			605 **	2008 Wild Flowers 1st Series Set unh (7)	20
				<u>GUYANA</u>	
			606 **	1987 Orchids 22nd Issue Set unh (4)	15
			607 **	1987 Orchids 23rd Issue Set unh (3)	40
			608 **	1990 WWF Harpy Eagle Set unh (4)	15

LOT		NZ\$	LOT		NZ\$
	HAWAII				
609 *	Cinderella 1951 Centennial Philatelic Exhibition 1c Inter-Island Post Reprint Sheetlet of 10 (1)	10	640 **	2012 Children's Books Sheetlet of 8 SG 2149/56 unh (8)	15
	HONDURAS		641 **	2012 Jewels of the Chosen 2nd Issue Set with Tabs SG 2160/3 unh (4)	15
610 *	1964 'Homage to Sport' Olympic Games Min Sheet Imperf SG MS638a Mint (1)	50	642 **	2012 Jewels of the Chosen 3rd Issue Set with Tabs SG 2168/71 unh (4)	15
611 *	1964 'Homage to Sport' Olympic Games Perf Min Sheet SG MS638a Mint (1)	50	643 **	2012 Renaissance of Jewish Seamanship Set with Tabs SG 2157/9 unh (3)	15
612 **	1964 Olympic Games Set Overprints & Official unh (5)	25	644 **	2013 9s50 Yitzhak Shamir. Prime Minister 1983/4, 1986/92 SG 2220 unh (1)	15
613 **	1990 WWF Black Handed Spider Monkey Set unh (4)	20	645 **	2013 9s60 Israel Military Industries Set SG 2238 unh (1)	10
	HONG KONG		646 **	2013 Children's Music Sheetlet of 12 SG 2222/33 unh (12)	25
614 *	1891 2c Jubilee SG 51 Mint with a slight gum crease and minor gum tone Cat £475 (1) PHOTO-PLATE 1	250	647 **	2013 Festivals. Citrus Fruit Boxes Set with Tabs SG 2234/6 unh (3)	10
615 C	1904 (MY 19) Picture Postcard (Group of Chinese ladies) with 4c KGV tied by Shanghai cds to Sydney, Australia (1)	40	648 **	2013 Israel National Trail Min Sheet SG MS 2216 unh (1)	20
616 *	1907/11 KEVII \$2 Carmine Red & Black SG 99 Good Mint Cat £400 (1) PHOTO-PLATE 1	400	649 **	2013 Postal Vehicles in Eretz Israel Min Sheet SG MS 2217 unh (1)	15
617 U	1921/37 KGVI Script Definitives Part Set to \$3 (No 2c Grey,8c Grey) Very Good to Fine Used Cat £95 (15)	100		ITALY	
618 U	1954/62 QE Definitives Set plus shades of 10c,15c,25c,30c,40c & \$2 SG 178/91 Very Good to Fine Used Cat £52 (20)	70	650 C	Official 1879 Small Cover with 2c on 2c Claret SG 23 tied by light 'Signa' cds to Montesperstolig (?) light soiling at top (1)	50
619 U	1962/73 QE Definitives Set SG 196/210 plus extra shades 10c SG 197a,197ab; 20c SG 199a,199ab; 30c SG 201a,201ab; 50c SG 203a,203ab; \$1.30 SG 206d; \$5 SG 208c Very Good to Fine Used Cat £150 (25)	150		IVORY COAST	
620 **	1992 Olympic Games Barcelona Set plus Min Sheet unh (4+M/S)	25	651 **	1984 Olympic Games Los Angeles Set unh (4)	15
621 U	1999 Architecture Part Set to \$50 Nice Used (15)	15	652 **	1988 Olympic Games Seoul Set unh (4)	20
622 U	(China) 1917/21 KGV Overprints Part Set to \$2 SG 1/14 Very Good to Fine Used Cat £120 (14)	125		JAMAICA	
	HUNGARY		653 U	1870/83 QV Part Set to 5/- (No 2/-) SG 7/13 & 15 Very Good to Fine Used. Cat £200 (8) PHOTO-PLATE 1	250
623 **	1941 Horthy Aviation Fund Set unh (4)	10	654 U	1883/97 QV Definitives Set SG 16/26 Very Good to Fine Used Cat £130 (11)	175
624 C	1969 Space - First Man on the Moon 40f,60f,2fo50,4fo values tied on Registered Cover (1)	10	655 U	1890/91 QV 2 1/2d on 4d SG 30ca 'PFNNY & K for Y flaws Very Good used Cat £110 (1)	100
625 **	1969/70 Apollo 12 3ft Sheetlet of 4 unh (1)	10	656 U	1919/21 KGV Part to 10/- SG 78/86 & 88/89 Very Good to Fine used Cat £300 (11) PHOTO-PLATE 1	375
626 **	1970 Apollo 13 Space Min Sheet unh (1)	10		JAPAN	
627 **	1983 WWF Birds of Prey Set unh (7)	15	657 */**	1896 Field Marshal Akihito Arisugawa 2c unh & 5c Mint SG 129b & 130 - Scott 89/90 (2)	75
	ICELAND		658 C	1945 (17NO) Cover endorsed 'RNZN/On Active Service' - Christmas Card Only with 20s & 17s Definitives Posted at Yokohama. The return address is 'Mess 23, HMNZS Achilles, FMO'. (1) PHOTO-PLATE 4	100
628 **	1992 WWF The Gyr Falcon Set unh (4)	20	659 *	1947 2nd National Athletic Meeting Set SG 460/63 Good Mint Cat £52 (4)	40
	INDIA		660 C	1948 (19JA) Censored Cover with 4x10sn,1sn,5sn & 50sn Imperf adhesives Posted at Tokyo to NZ. Cover has light staining (1)	50
629 **	1926/33 KGV 15r Blue & Olive SG 218 unh Cat £100 (1) PHOTO-PLATE 1	150	661 **	1950 50y Definitive Min Sheet SG MS603 unh Cat £300 (1)	300
630 **	Official 1948 1 1/2a Service Gandhi SG 0150a unh Cat £100 (1) PHOTO-PLATE 1	150	662 *	1950 5th National Athletic Meeting Set SG 589/92 Good Mint Cat £128 (4)	100
	INDONESIA		663 *	1952 Airs 55y,80y,85y,125y,160y SG 676,678/81 - Scott C30,C33,C34,C36,C38 Mint with gum cracking. The 55y has a thin. SG Cat £268/Scott US\$240 (5)	100
631 **	1989 WWF Orangutan Set unh (4)	80	664 **	2011 60th Anniv of Local Government, Kumamoto Sheetlet of 4 SG 5171/5 unh (4)	20
	IRAN		665 **	2012 1300th Anniv of the Kojiki Sheetlet of 10 SG 5176/9 unh (10)	40
632 *	1950 75d Shah's 31st Birthday SG 947 Good Mint (1)	25	666 **	2012 150th Birth Anniv of Tomitaro Makino (Botanist) Strip of 5 SG 5068/72 unh (5)	20
	IRELAND		667 **	2012 350y Flora SG 5149 unh (1)	20
633 **	1988 Australian Settlement Pair unh plus Dublin Millennium Min Sheet with Sydrex Overprint unh (2+M/S)	20	668 **	2012 40th Anniv of Okinawa's Reversion to Japan Sheetlet of 10 SG 5073/82 unh (10)	40
634 **	1992 WWF Pine Marten Set unh (4)	10	669 **	2012 500y Buddhist Deity SG 5150 unh (1)	25
	ISLE OF MAN				
635 **	1993 Butterflies Set in a Strip of 5 unh (5)	8			
636 C	1993 Christmas Stamp & Coin FDC (1)	10			
637 U	Calf of Man various Local issues incl Paintings, Birds, Flowers, Cats & Cycle Races Fine Used (22)	10			
	ISRAEL				
638 **	2012 9s30 Chain of Generations Visitor Centre Western Wall SG 2164 unh (1)	15			
639 **	2012 9s40 Teddy Kollek. Mayor of Jerusalem 1965-93 SG 2172 unh (1)	15			

LOT		NZ\$	LOT		NZ\$
670	**	2012 60th Anniv of Local Government Okinawa Sheetlet of 4 SG 5050/4 unh (4)	20		
671	**	2012 60th Anniv of the Museum of Modern Art Tokyo Sheetlet of 2 and Kyoto Sheetlet of 8 SG 5093/102 unh (10)	40		
672	**	2012 Centenary of Gift of Cherry Blossom Trees to the USA Sheetlet of 8 SG 5043/9 unh (8)	40		
673	**	2012 Constellations 2nd Series Self Adhesive Sheetlet of 10 SG 5161/70 unh (10)	40		
674	**	2012 Hello Kitty and Dear Daniel Greetings Self Adhesive Sheetlets of 10 SG 5127/38 unh (20)	70		
675	**	2012 Letter Writing Week Strip of 5 plus Sheetlet of 10 SG 5180/94 unh (15)	50		
676	**	2012 Mickey and Minnie Mouse Self Adhesive Sheetlets of 10 SG 5023/42 unh (20)	80		
677	**	2012 Ogasawara Islands Sheetlet of 10 SG 5117/26 unh (10)	40		
678	**	2012 Seasonal Flowers 3rd Series Set in 2 Strips of 5 SG 5103/12 unh (10)	40		
679	**	2012 Seasons Memories in my Heart 1st Series Sheetlet of 10 SG 5151/60 unh (10)	40		
680	**	2012 Temples and Gardens Sheetlet of 10 SG 5139/48 unh (10)	40		
681	**	2012 Tourism Tokyo-Ueno Area Sheetlet of 10 SG 5058/67 unh (10)	40		
682	**	2013 Greetings Stamps (Spring) Self Adhesive Sheetlets of 5 SG 5373/82 unh (10)	35		
683	**	2013 Japanese Mountains 2nd Series Sheetlet of 10 SG 5393/402 unh (10)	40		
684	**	2013 Overseas World Heritage Strip of 5 SG 5423/7 unh (5)	20		
685	**	2013 Seasonal Flowers 5th Series Set in 2 Strips of 5 SG 5383/92 unh (10)	35		
686	**	2013 Seasonal Flowers Set in 2 Strips of 5 SG 5013/22 unh (10)	40		
687	**	2013 Seasonal Flowers Set in 2 Strips of 5 SG 5460/9 unh (10)	35		
688	**	2013 Seasons Memories in my Heart 2nd Series Sheetlet of 12 SG 5430/9 unh (12)	40		
689	**	2013 Tourism in the Toyama, Tateyama and Kurobe Area Sheetlet of 10 SG 5440/9 unh (10)	40		
690	**	2013 Winnie the Pooh Self Adhesive Sheetlets of 10 SG 5403/22 unh (20)	70		
		JERSEY			
691	**	1998 Flowers Set unh (6)	10		
		KAMPUCHEA			
692	**	1984 Musical Instruments Set unh (7)	15		
		KENYA			
693	**	1989 WWF Reticulated Giraffe Set unh (4)	25		
		KENYA UGANDA & TANGANYIKA			
694	*	1938/54 KGVI 10c P14 SG 134b Good Mint Cat £130 (1)	125		
		KIRIBATI			
695	**	1991 WWF Fish Set unh (4)	10		
696	**	Official 1981 10c SG 015 with double 'O.K.G.S.' Overprint unh (1)	50		
		KOREA			
697	**	1988 WWF Japanese White-naped Crane Strip of 4 unh (4)	15		
		KOREA (NORTH)			
698	**	1987 WWF Mandarin Duck Set unh (4)	15		
		LAGOS			
699	*	1887/02 QV 2 1/2d Blue SG 31 & 31b Good Mint Cat £88 (2)	125		
		LAOS			
700	**	1984 WWF Tigers Set unh (4)	40		
		LESOTHO			
701	**	1986 WWF Lammergeier Set unh (4)	25		
		LIBERIA			
702	**	1984 WWF Pigmy Hippopotami Set unh (4)	10		
		LIECHTENSTEIN			
703	U	1912 Prince John II Set SG 2/4 Nice Used Cat £141 (3)	150		
704	**	1917 Definitives Short Set (no 10h) SG 7/8, 10/12 unh (5)	25		
705	**	1920 2 1/2k on 20h Green Surcharged Definitive SG 19 unh (1)	10		
706	U	1920 Overprints SG 14/16 Fine Used Cat £38 (3)	50		
707	U	1920 Surcharges Set SG 17/19 Fine Used Cat £39 (3)	50		
708	U	1921 2r on 10h Orange Surcharge SG 47 - 2x different overprints (2)	50		
709	U	1928 Flood Relief Fund Set Fine Used Cat £186 (4)	150		
710	U	1933 1f20 Pfalzer Hut SG 139 Fine Used (1)	40		
711	**	1933 Definitives Part Set (no 25r, 40r-5f) SG 127/9, 133/4 unh (7)	50		
712	U	1934 Air Set SG 145a/149a Fine Used Cat £334 (5) PHOTO-PLATE 1	250		
713	C	1936 (1MY) 1f & 2f Zeppelin Pair tied on Registered Cover to USA. Has Red Zeppelin cachet. Fine condition. Sieger Cover (1)	150		
714	U	1937 1f20 Minstrel & Gutenberg Castle SG 166 Nice Used Cat £45 (1)	40		
715	**	1939 Birds Set SG 176/82 unh (7)	35		
716	**	1940 Birth Centenary of Prince John 11 Set SG 189/94 unh Cat £47 (6)	90		
717	**	1941 Agricultural Propaganda Set SG 195/99 unh (5)	25		
718	**	1942 600th Anniv of the Separation from the Estate of Montfort Set SG 205/9 unh (5)	40		
719	**	1943 Princes 3rd Issue Set SG 217/20 unh (4)	20		
720	**	1944 Views of Liechtenstein Short Set (no 5r) SG 227/40 unh (14)	60		
721	**	1945 Red Cross Set SG 248/50 unh (3)	50		
722	C	1946 Philatelic Exhibition Min Sheet Printed FDC Cat £80 (1)	75		
723	**	1946 Wild Life Set SG 255/7 unh (3)	60		
724	**	1946 Wild Life Set SG 283/5 unh Cat £124 (3)	240		
725	U	1948 Pioneers of Flight 10r, 15r, 25r in Blocks of 4 SG 259/60, 262 FU (12)	40		
726	**	1949 250th Anniv of the Acquisition of the Domain of Schellenberg Set SG 280/2 unh (3)	85		
727	U	1951 Agricultural Scenes 5r, 10r, 25r, 80r, 90r SG 287/88, 291, 296/7 FU (5)	60		
728	**	1954 Football Set SG 320/23 unh Cat £92 (4)	130		
729	**	1955 10th Anniv of the Red Cross Set SG 336/9 unh (4)	90		
730	**	1955 Mountain Sports Set SG 332/5 unh Cat £93 (4)	150		
731	**	1956 150th Anniv of the Sovereignty of Liechtenstein Pair SG 344/5 unh (2)	60		
732	**	1956 20r 6th Philatelic Exhibition Vaduz SG 350 unh (1)	10		
733	**	1956 50th Birthday of Prince Francis Joseph 11 Set SG 346/9 unh (4)	70		
734	**	1956 Athletics Set SG 340/3 unh Cat £50 (4)	75		
735	**	1956 Gymnastics Set SG 351/4 unh Cat £74 (4)	110		
736	**	1957 50th Anniv of the Boy Scouts Pair SG 358/9 unh (2)	10		
737	U	1957 Christmas Set SG 360/2 FU (3)	50		
738	**	1957 Christmas Set SG 360/2 unh (3)	55		
739	**	1957 Trees and Bushes Set SG 355/7 unh (3)	50		
740	**	1958 Brussels International Exhibition Pair SG 367/8 unh (2)	10		
741	**	1958 Christmas Set SG 372/4 unh (3)	25		

LOT		NZ\$	LOT		NZ\$
742	** 1958 Sports Set SG 363/6 unh (4)	55	781	* 1928 Definitives 'Postage and Revenue' Overprint SG 174/92 Good Mint Cat £200 (19)	200
743	** 1958 Trees and Bushes 2nd Series Set SG 369/71 unh (3)	65	782	* 1930 KGV Definitives Set SG 193/209 Good Mint Cat £225 (17)	250
744	** 1959 Christmas Set SG 392/4 unh (3)	40	783	* 1948/53 KGV1 1 1/2d SG 237a 'Broken Cross' variety Good Mint Cat £160 (1)	125
745	** 1959 Trees and Bushes 3rd Series Set SG 375/7 unh (3)	50	784	** 1991 WWF Birds Strip of 4 unh (4)	20
746	** 1959 Views of Liechtenstein Definitives Set SG 379/91 unh (15)	35	MARIANA ISLANDS		
747	** 1960 30th Anniv of the 1st Liechtenstein Air Stamps Set SG 395/8 unh (4)	70	785	U 1901 2m Blue Yacht SG 23/Mi 17 Fine Used Cat £120 (1)	90
748	** 1960 50r Europa SG 404 unh Cat £140 (1)	250	786	U 1901 3m Yacht SG 24/Mi 18 Fine Used tied on piece by 'Saipan' cds. Cat £180 (1)	125
749	** 1960 Royal Family Set SG 404a/06 unh (3)	20	787	U 1901 5m Yacht SG 25/Mi 19 Fine Used and tied on piece by 'Saipan' cds. Has RF Steuer Certificate. Cat £650 (1) PHOTO-PLATE 1	500
750	** 1960 Trees and Bushes 4th Series Set SG 401/3 unh Cat £76 (3)	110	MARSHALL ISLANDS		
751	** 1960 World Refugee Year Pair SG 399/400 unh (2)	15	788	U 1901/16 3m Black Yacht SG G22/Mi 24 Fine Used postmakred 'Jaliut 1907' cds. Has RF Steuer Certificate. Cat £275 (1)	200
752	** 1961 Minnesingers 1st Issue Set SG 407/11 unh (5)	40	MAURITIUS		
753	** 1962 50th Anniv of 1st Liechtenstein Stamps Min Sheet SG MS 412a unh (1)	20	789	U 1859 QV 1d Red SG 41a Very Good Used with 3 Margins. Cat £1700 (1) PHOTO-PLATE 1	1500
754	** 1962 Minnesingers 2nd Issue Set SG 415/18 unh (4)	15	790	C 1905 (JU6) Cover endorsed 'Per Colombo Mail' with 6c Definitive tied by fine Mauritius cds to Dunedin. Backstamped Invercargill 10 JL 06. The cover has a light vertical crease and minor hinge remenants. Good destination mail cover. Commercial (1) PHOTO-PLATE 4	250
755	** 1963 5f 25th Anniv of the Reign of Prince Francis Joseph 11 SG 422 unh (1)	15	791	** 1985 WWF Pink Pigeon Set unh (4)	70
756	** 1963 Minnesingers 3rd Issue Set SG 428/31 unh (4)	10	MEXICO		
757	** 1964/5 Family Arms 1st and 2nd Series Sets SG 433/6, 443/6 unh (8)	10	792	** 1988 WWF Monarch Butterfly Set unh (4)	20
758	** 1965 10f Madonna SG 442 unh (1)	25	MICRONESIA		
759	** 1967 Patrons of the Church Set SG 477/88 unh (13)	30	793	** 1990 WWF Birds of Micronesia Set unh (4)	10
760	** 1967 Royal Wedding Min Sheet SG MS 471 unh (1)	10	MISCELLANEOUS SECTION		
761	** 1969 Arms of Church Patrons Set SG 506/14 unh (9)	15	794	** Belarus 1995 WWF Beaver Set unh (4)	5
762	** 1970 800th Anniv of Von Eschenbach Min Sheet SG MS 525 unh (1) PHOTO-PLATE 1	10	795	** Burkina Faso 1993 WWF Red Fronted Gazelle Set unh (4)	15
763	** 2006 Composers Sheetlet of 8 SG 1413/20 unh (8)	50	796	** Rwanda 1985 WWF Gorillas Set SG 1219/22 unh Cat £40 (4)	80
764	U Official Stamps 1932 Overprints Set SG 0118B/0125B - Scott 01/08 Fine Used SG Cat £795/Scott US\$600 (8) PHOTO-PLATE 1	500	797	** Slovenia 1992 Winter Olympic Games Albertville Joined Pair unh (2)	15
MACAU			798	** Slovenia 1996 WWF Pond Tortoise Set unh (4)	8
765	** 1987 Casino Games Set unh (4)	90	799	** Uzbekistan 1995 WWF Markhor Set unh (4)	30
766	** 1987 Dragon Boat Festival Pair unh (2)	25	MONACO		
767	** 1987 Fans Set unh (4)	125	800	* 1964 Presentation Folder Geneva with '64 Philatelic 1f & '64 50th Anniv First Aerial Rally, Monte Carlo mounted on pages (17)	20
768	** 1987 Shek Wan Ceramics Set unh (4)	60	801	** 1991 WWF Hermann's Tortoise Set in Block of 4 unh (4)	15
769	** 1987 Traditional Vehicles Set unh (4)	50	MONGOLIA		
770	** 1987 Year of the Rabbit unh (1)	15	802	C 1969 Space Exploration Min Sheet on Registered Cover (1)	10
771	** 1995 WWF Chinese Pangolin Strip of 4 unh (4)	15	803	** 1985 WWF Bactrian Camel Set unh (4)	20
772	** 1999 Chinese New Year. The Rabbit Min Sheet unh (1)	10	804	** 1992 Olympic Games Barcelona Part Set (16t, 20t, 30t, 50t) plus Min Sheet SG 2382/4, 2386, MS 2388a unh (4+M/S)	20
MALAGASY			MONTSERRAT		
773	** 1990 Winter Olympic Games Albertville 1st Issue Set plus Min Sheet unh (4+M/S)	25	805	** 1981 10c,35c,75c,\$7.50 Fish overprinted 'Specimen' unh (4)	10
MALAYA (FMS)			806	** 1981 50th Anniv Airmail Service Set overprinted 'Specimen' unh (4)	10
774	** 1945 BMA Malaya 1945 \$1,\$2,\$5 SG 15/17 unh with brownish gum Cat £115 (3)	100	807	** 1985 Sea island Cotton Industry Set overprinted 'Specimen' unh (4)	10
MALAYA (PERAK)			808	** 1990 WWF Dolphins Set unh (4)	20
775	* Revenue 1945 6c Japanese Occupational rouletted Barfoot #34 Mint No Gum Cat £75 (1)	75	MOROCCO AGENCIES		
MALDIVE ISLANDS			809	U 1914/26 KGV Definitives Set SG 128/35 Fine Used (8)	45
776	** 1995 WWF Turtles and Tortoises Part Strip of 4 (10r Values) SG 297/300 unh (4)	10			
MALI					
777	** 1983 800f Martin Luther King SG 959 Imperf single unh (1)	25			
MALTA					
778	** 1914/21 KGV 5/- SG 88 unh Cat £100 91)	150			
779	* 1922/26 £1 SG 139 Good Mint Cat £150 (1) PHOTO-PLATE 1	175			
780	* 1926 KGV 'Postage' Overprints SG 143/56 Mint. Odd perf tone Cat £110 (14)	120			

LOT			NZ\$	LOT		NZ\$	
810	U	1917/24 KGV Definitives Set SG 191/99 Fine Used (9)	15	847	**	1969 40f Birth Bicentenary of Napoleon Bonaparte unh (1)	35
811	U	1935/37 KGV Definitives Set SG 153/59 Fine Used Cat £60 (7)	80	848	**	1969 50f 20th Anniv of Regular Noumea-Paris Air Service unh (1)	40
812	U	1936/37 King Edward 8th Definitives Set SG 160/63 plus SG 161a variety Fine Used Cat £21 (5)	30	849	**	1969 Cattle Breeding in New Caledonia Set unh (3)	25
813	U	1937 KGV Definitives Set SG 165/71 Fine Used Cat £45 (7)	65	850	**	1970 'Expo 70' World Fair Pair unh (2)	25
814	U	1937 KGV Definitives SG 24/47 Fine Used (3)	5	851	**	1970 200f 10th Anniv of the French 'Around the World' Air Service unh (1)	50
815	U	1940 Postage Stamp Centenary SG 248/50 Fine Used (3)	25	852	**	1970 40f 4th Tour de Nouvelle-Caledonie Cycle Race unh (1)	20
816	U	1944 KGV Definitives SG 251/52 Fine Used (2)	15	853	**	1970 9f Stamp Day unh (1)	15
817	U	1951 KGV Definitives Set SG 94/100 Fine Used Cat £60 (7)	80	854	**	1971 10f Stamp Day. Train unh (1)	15
818	U	1952/55 QE Definitives Set SG 101/10 Fine Used (10)	20	855	**	1971 16f 3rd Whangarei-Noumea Yacht Race unh (1)	15
		<u>NAMIBIA</u>		856	**	1971 1st Death Anniv of Charles de Gaulle Pair unh (2)	35
819	**	1991 WWF Mountain Zebra Set unh (4)	10	857	**	1971 200f Port de Plaisance unh (1)	35
		<u>NATAL</u>		858	**	1971 20f One Ton Cup Yacht Race unh (1)	10
820	*	1874/99 QV 5/- P15 1/2 x 15 SG 71a Mint hinged Cat £475 (1) PHOTO-PLATE 2	500	859	**	1971 4th South Pacific Games Set unh (4)	35
		<u>NAURU</u>		860	**	1971 60f 30th Anniv of the French Battalion's Participation in WW2 unh (1)	20
821	**	1924/48 Freighter Set on Shiny Paper SG 266/396 unh Toned Gum on 3 High Values Cat £200 (14)	150	861	**	1971 90f 40th Anniv of the 1st New Caledonia to Australia Flight unh (1)	25
822	U	1924/48 Ship Definitives Set SG 26B/39B Fine Used Cat £225 (14) PHOTO-PLATE 2	250	862	**	1972 20f UNESCO 'Save Venice' Campaign unh (1)	10
		<u>NETHERLANDS</u>		863	**	1972 24f 5th Pacific Arts Festival unh (1)	10
823	U	1932 Child Welfare Set Very Good to Fine Used (4)	30	864	**	1972 50f Winter Olympic Games Japan unh (1)	20
824	U	1932 Tourist Popoganda Set Fine Used Cat £75 (4)	75	865	**	1972 72f Olympic Games Munich unh (1)	15
825	U	1933 Seaman's Fund Set Fine Used (4)	50	866	**	1972 Noumea Museum Set unh (6)	40
826	U	1935 Cultural & Social Relief Fund Set Very Good to Fine Used (4)	20	867	**	1973 100f Inauguration of the Noumea-Paris DC10 Air Service unh (1)	50
827	C	1958 Child Welfare Set on Printed FDC Minor perf staining (1)	20	868	**	1973 60f 50th Anniv of the Marseilles-Noumea Shipping Service unh (1)	40
828	**	1969 Child Welfare Min Sheet unh (1)	20	869	**	1973 80f Centenary of the World Meteorological Organisation unh (1)	15
829	**	1974 50th Anniv Child Welfare Min Sheet unh (1)	10	870	**	1973 Definitives Pair SG 514/5 unh (2)	35
830	**	1978 Child Welfare Min sheet unh (1)	10	871	**	1973 Landscapes Set unh (3)	30
831	**	1979 Child Welfare - Year of the Child Min Sheet unh (1)	10	872	**	1973 Marine Fauna from Noumea Aquarium Set unh (6)	50
832	**	1982 Child Welfare Min Sheet unh (1)	8	873	**	1974 80f 'Arphila 75' International Stamp Exhibition unh (1)	15
833	**	1984 Child Welfare Strip Cartoon Min sheet unh (1)	10	874	**	1974 95f Centenary of the UPU unh (1)	10
834	**	1985 Child Welfare Road Safety Min Sheet unh (1)	10	875	**	1974 Discovery and Reconnaissance of the New Caledonia and Loyalty Islands Set unh (5)	50
835	**	1990 Child Welfare - Hobbies Min sheet unh (1)	15	876	**	1974 Landscapes of the West Coast Set unh (3)	20
836	**	1997 Child Welfare Fairy Tales Min Sheet unh (1)	18	877	**	1975 105f 'Arphila 75' International Stamp Exhibition 2nd Issue unh (1)	15
837	**	1999 70th Anniv Tintin Min Sheet unh (1)	10	878	**	1975 5th South Pacific Games Guam Pair unh (2)	25
838	**	Cinderella 1967 Amphilex Stamp Exhibition Sheetlet of 10 unh (1)	10	879	**	1975 New Caledonian Orchids Set unh (3)	30
839	**	(New Guinea) 1950 'Untea' Overprints Set unh Cat £150 (19)	150	880	**	1975 Tourism Set unh (3)	20
		<u>NEW CALEDONIA</u>		881	**	1976 147f 1st Commercial Flight of the Concorde unh (1)	35
840	C	1942 Stampless OAS Cover mailed on HMNZS Kiwi at Noumea. Has boxed violet 'Passed By Naval Censor/ No 6 (New Zealand)' cachet. The cover was put ashore at Noumea and has a US NAVY Dec 3 1942 cds of the US Fleet Mail Office at Noumea to NZ (1) PHOTO-PLATE 4	100	882	**	1976 49f 15th Anniv of the Lions Club Noumea unh (1)	10
841	*/**	1966 South Pacific Games 17f and 20f SG 419/20 unh (17f Good Mint) (2)	10	883	**	1976 Aspects of Old Noumea Pair unh (2)	10
842	**	1967 70f Centenary of the Garnierite (Mineral) Industry unh (1)	15	884	**	1976 Ocean Birds Set unh (3)	15
843	**	1968 Sea Shell Definitives Part Set to 100f. 1f Grey, Brown and Green, 10f Black, Brown and Orange, 10f Yellow, Brown and Red, 21f, 22f, 60f, 100f SG 443, 449/50, 452/3, 455/6, 460, 462 unh Cat £73 (9)	110	885	**	1976 Old and New Town Halls Pair unh (2)	30
844	**	1969 100f 1st Flight of the Concorde unh (1)	35	886	**	1977 147f 1st Commercial Flight of the Concorde Ovpt '22-11-77 Paris-New York' SG 590 unh (1)	85
845	**	1969 29f 30th Anniv of the 1st Noumea-Paris Flight by Martinet and Klein unh (1)	10	887	**	1977 200f French Junior Chambers of Commerce Congress unh (1)	20
846	**	1969 3rd South Pacific Games Set unh (4)	40	888	**	1977 Airports Pair unh (2)	20
				889	**	1977 Great Frigate Birds Pair unh (2)	20
				890	**	1977 Insects Pair unh (2)	20
				891	**	1977 Orchids Pair unh (2)	20
				892	**	1977 Views of Old Noumea 1st Series Pair unh (2)	25
				893	**	1978 105f Aubusson Tapestry unh (1)	15
				894	**	1978 Flora Pair unh (2)	10

LOT		NZ\$	LOT		NZ\$		
895	**	1978 Ocean Birds Pair unh (2)	15	946	**	2012 Landscapes and Fauna Set SG 1558/61 unh (4)	40
896	**	1979 150f Death Centenary of Sir Rowland Hill unh (1)	15	947	**	2012 Paralympic Games London Pair SG 1563/4 unh (2)	15
897	**	1979 75f 125th Anniv of Noumea unh (1)	15	948	**	2013 280f Opening of the Nouville Penitentiary Museum unh (1)	10
898	**	1979 Islands Pair unh (2)	10	949	**	2013 Beekeeping Joined Pair unh (2)	10
899	**	1979 Sea Fishes 1st Series Pair unh (2)	15	950	**	2013 Birth of a Boy and Girl Pair unh (2)	10
900	**	1979 Trees Pair unh (2)	10	951	**	2013 Marine Life in Lagoons Self Adhesive Booklet unh (1)	25
901	**	1980 100f 75th Anniv of Rotary International unh (1)	10	952	**	2013 Orchids Sheetlet of 4 unh (4)	10
902	**	1980 120f 10th Death Anniv of Charles de Gaulle unh (1)	10	953	**	2013 Wildlife and Landscapes Set unh (4)	15
903	**	1980 Sea Fishes 2nd Series Pair unh (2)	10	954	**	2014 New Banknotes Sheetlet of 4 unh (4)	10
904	**	1980/1 Flowers Set unh (4)	15	<u>NEW GUINEA</u>			
905	**	1981 20th Anniv of the 1st Men in Space Pair plus Min Sheet unh (2+M/S)	60	955	U	(German) 1897 25pf Orange SG 5/Mi 5 tied by 'Friedrich-Wilhelm 1900' cds on piece. Cat £70 (1)	50
906	**	1981 29f 40th Anniv of the Departure of the Pacific Battalion for the Middle East unh (1)	10	956	U	(German) 1900 2m Blue Yacht SG 17/Mi 17 tied by 2 Rabaul cancels on piece (1)	80
907	**	1981/2 Ships Set unh (4)	20	<u>NEW HEBRIDES</u>			
908	**	1982 100f Overseas Week unh (1)	10	957	*	Local 1898 1d & 2d Interisland values Mint - the vignette of the 1d shifted 1mm downwards (2)	25
909	**	1982 150f 'Philex France 82' International Stamp Exhibition unh (1)	10	<u>NEW SOUTH WALES</u>			
910	**	1982 250f 50th Anniv of the 1st Flight from Paris to Noumea unh (1)	35	958	U	Revenue 1930 Stamp Duty Overprinted 'Relief Tax' on 2/- brown, 5/- Green & £5 Brown Used (3)	50
911	**	1982 52f Traditional House Imperf single unh (1)	10	<u>NICARAGUA</u>			
912	**	1982 Aircraft 1st Series Pair unh (2)	15	959	**	1989 Winter Olympic Games Albertville 1st Issue Set unh (7)	10
913	**	1982 Birds Pair unh (2)	10	<u>NIGER</u>			
914	**	1982/3 Rocks and Minerals Set unh (4)	15	960	**	1965 100f Pope John SG 200 Imperf single unh (1)	10
915	**	1983 170f World Communication Year unh (1)	10	961	**	1967 International Tourist Year SG 259 Imperf single unh (1)	10
916	**	1983 25th Anniv of the Post and Telecommunications Office Strip of 3 plus Min Sheet unh (3+M/S)	35	962	**	1968 Human Rights Year SG 280 Imperf Pair unh (2)	20
917	**	1983 56f Water Resources plus Deluxe Proof on Card unh (2)	30	963	**	1969 10th Anniv Aerial Navigation Security Agency SG 333 Imperf Pair unh (2)	20
918	**	1983 Aircraft 2nd Series Pair unh (2)	20	964	**	1985 WWF Desert Antelopes Set unh (4)	35
919	**	1983 Birds of Prey Pair unh (2)	10	<u>NIUAFO'OU</u>			
920	P	1983 New Caledonian Aircraft Deluxe Proofs on Card unh (2)	50	965	**	1992 WWF Polynesian Scrub Hen Set unh (4)	15
921	**	1983 Orchids Pair unh (2)	10	<u>NIUE</u>			
922	**	1983 Paintings Pair unh (2)	25	966	**	1917/21 KGV 2 1/2d Two Perf Pair SG 28b unh (1 pair)	30
923	**	1983 Sea Snakes Pair unh (2)	10	967	U	1997 Aupex Min Sheet Pair Fine Used (2)	10
924	**	1984 150f 'Ausipex 84' International Stamp Exhibition plus Min Sheet unh (1+M/S)	30	968	**	1997 Aupex Min Sheet Pair unh (2)	10
925	P	1984 Art Deluxe Proofs on Card Pair unh (2)	50	<u>NORFOLK ISLAND</u>			
926	**	1984 Art Pair unh (2)	25	969	*	1947/59 2d Ball Bay White Paper SG 4a Mint (1)	100
927	P	1984 Noumea Aquarium Deluxe Proofs on Card Pair unh (2)	50	970	C	1964 Airmail Cover with 8d Kingston SG 52 tied to NZ (1)	25
928	**	1984 Noumea Aquarium Pair unh (2)	10	971	C	1965 (18FE) Australia Overseas Service Aerogramme 2 bearing 10d Slaughter Bay SG 54 tied. Fine & Scarce (1)	150
929	**	1984 Olympic Games Los Angeles Set unh (3)	30	972	**	1987 WWF Red Fronted Parakeet Set in Strip of 4 unh (4)	20
930	**	1984 Sea Shells 1st Series Set unh (3)	10	<u>NORTH BORNEO</u>			
931	**	1984 Trees Pair unh (2)	15	973	*	1886/87 25c Arms SG 29 Good Mint Cat £425 (1) PHOTO-PLATE 2	500
932	**	1985 220f 'Le Cogou' Stamp Club plus Min Sheet unh (1+M/S)	40	974	**	1939 KGV \$2 Arms SG 316 unh Cat £300 (1) PHOTO-PLATE 2	300
933	**	1985 250f 40th Anniv of UNO unh (1)	15	975	**	1950/52 KGV Definitives Set SG 356/70 unh Cat £140 (16)	175
934	**	1985 400f Jules Garnier High School unh (1)	30	<u>NYASALAND</u>			
935	**	1985 4th Pacific Arts Festival Pair unh (2)	10	976	**	Postage Dues 1950 Set SG D1/5 unh Cat £100 (5)	150
936	**	1985 80f 30th Anniv of the 1st Regular Internal Air Service unh (1)	10	<u>OMAN</u>			
937	**	1985 Birds Pair unh (2)	10	977	**	1985 Frankincense Production Pair SG 320/1 unh (2)	80
938	**	1985 Sea Shells 2nd Series Pair unh (2)	10	978	**	1985 National Day Set SG 309/13 unh (5)	60
939	**	1985 Ships 3rd Series Pair unh (2)	10	<u>PALAU</u>			
940	P	1988 Sydpex Deluxe Proof Sheet with a minor crease (10)	25	979	**	1983 WWF Whales Set in Block of 4 unh (4)	10
941	**	1988 Sydpex Stamp Exhibition Gutter Pair unh (2)	10				
942	**	1993 Town Arms Sheetlet of 13 unh (13)	60				
943	**	2012 120th Anniv of the Voh Coffee Plantation Pair unh (2)	10				
944	**	2012 280f Technology. 3G Cellphone unh (1)	10				
945	**	2012 50th Anniv of Corbasson Zoo Min Sheet unh (1)	15				

LOT		NZ\$	LOT		NZ\$
	PAPUA				
980	U 1901/05 1/- Lakatoi SG 15 Fine Used Cat £100 (1)	100	1031	** 1994 Surcharges Pair SG 708/9 unh (2)	10
981	U 1911/15 1/- Yellow SG 90 Fine Used (1)	20	1032	** 1994 Surcharges Part Set SG 730, 737/8, 740 unh (4)	10
982	U 1911/15 2/6 Rose-Carmine SG 91 Fine Used (1)	50	1033	** 1995 Fungi Booklets Pair SG SB 12/13 unh (2)	40
983	** 1939/41 Airmails Set SG 163/68 unh Retail A\$125 (6)	75	1034	** 1995 Fungi Set unh (5)	10
	PAPUA & NEW GUINEA		1035	** 1995 Tourism Set unh (8)	25
984	** 1952/8 Definitives Set SG 1/23 unh Cat £110 (23)	165	1036	** 1996 Parrots Set unh (4)	20
985	** 1961/3 Definitives Set SG 28/32, 42/5 unh (11)	25	1037	** 1997 Golden Wedding of QE and Prince Philip Set plus Min Sheet unh (6+M/S)	10
986	** 1964 Bird Definitives Set SG 61/71 unh (11)	20	1038	** 1998 Sea Kayaking World Cup and 70th Anniv of Shell Operations in PNG Set 4 Booklets SG SB 14/17 unh (4)	40
987	** 1966 Decimal Currency. Butterfly Definitives Set SG 82/92 unh (12)	40	1039	** 2000 25th Anniv of Independence Set plus Min Sheet unh (6+M/S)	10
988	** 1968 Shell Definitives Set SG 137/51 unh (15)	25	1040	** 2000 Olympic Games Sydney Set plus Min Sheet unh (4+M/S)	10
989	** 1973 Birds of Paradise Set unh (4)	15	1041	** 2001 Provincial Flags Set unh (6)	10
990	C 1973 Cover with QE £1 SG 45 tied unaddresseed (1)	10	1042	** 2002 Birdwing Butterflies Set unh (6)	20
991	** 1973 Definitives Set SG 241/59 unh (19)	15	1043	** 2002 Centenary of the 1st Papuan Stamps Min Sheet unh (1)	15
992	** 1974 Birds Heads Set unh (3)	10	1044	** 2002 International Year of Mountains Set unh (4)	10
993	** 1982 Coral Definitives Set SG 438/51 unh (14)	25	1045	** 2002 Orchids Set plus 2 Min Sheets unh (6+2M/S)	40
994	** 1985 10th Anniv of Independence and Centenary of the PNG Post Office Set plus Min Sheet unh (5+M/S)	25	1046	** 2002 QE Golden Jubilee Set plus Min Sheet unh (4+M/S)	15
995	** 1985 Nombowai Wood Carvings Set unh (4)	10	1047	** 2002 Queen Mother Commemoration Sheetlet of 7 plus 2 Min Sheets unh (7+2M/S)	30
996	** 1986 'Ameripex 86' International Stamp Exhibition. Small Birds Set unh (4)	10	1048	** 2003 21st Birthday of Prince William Min Sheets Pair unh (2)	20
997	** 1986 Dancers Set unh (4)	10	1049	** 2003 21st Birthday of Prince William Set unh (6)	20
998	** 1986 Orchids Set unh (4)	15	1050	** 2003 50th Anniv of the Coronation of QE Set plus 2 Min Sheets unh (6+2M/S)	35
999	** 1986 Sea Shells Set unh (4)	10	1051	** 2003 Centenary of Powered Flight Set plus 2 Min Sheets unh (4+2M/S)	35
1000	** 1987 Aircraft in Papua New Guinea Set unh (4)	15	1052	** 2003 Clay Pots Set unh (5)	15
1001	** 1987 Ships Definitives Set SG 543/57 unh (15)	35	1053	** 2003 Coastal Villages Booklets Pair SG SB 18/19 unh (2)	10
1002	** 1988 WWF Butterflies Set unh (4)	20	1054	** 2003 Coastal Villages Set unh (6)	15
1003	** 1989 Small Birds 2nd Issue Set unh (5)	15	1055	** 2003 Dolphins Set plus Min Sheet unh (6+M/S)	25
1004	** 1989 Traditional Dancers Set unh (4)	10	1056	** 2003 Endangered Dolphins Booklets Pair SG SB 20/21 unh (2)	10
1005	** 1990 Gogodala Dance Masks Set unh (4)	10	1057	** 2003 WWF Tree Kangaroos Set in Strip of 4 plus Min Sheet unh (4+M/S)	35
1006	** 1990 Migratory Birds Set unh (4)	15	1058	** 2004 Centenary of FIFA Set plus 2 Min Sheets unh (4+2M/S)	30
1007	** 1990 Musical Instruments Set unh (4)	10	1059	** 2004 Freshwater Fish Booklets Pair SG SB 22/23 unh (2)	20
1008	** 1991 9th South Pacific Games Set unh (4)	10	1060	** 2004 Freshwater Fish Set unh (6)	30
1009	** 1991 Birds of Paradise Definitives Set SG 636/50 unh (15)	60	1061	** 2004 Local Headresses Booklets Pair SG SB 24/25 unh (2)	20
1010	** 1991 Birds of Paradise Set with Face Values Shown with Capital 'T' SG 650a/d unh (4)	15	1062	** 2004 Local Headresses Set unh (6)	20
1011	** 1991 Land Shells Set unh (4)	10	1063	** 2004 Olympic Games Athens Set unh (4)	10
1012	** 1992 500th Anniv of the Discovery of America by Columbus Set plus Min Sheet Ovpt 'World Columbian Stamp Expo 92' unh (4+M/S)	20	1064	** 2004 Orchids Set plus 2 Min Sheets unh (6+2M/S)	45
1013	** 1992 50th Anniv of the WW2 Campaign in Papua New Guinea Set unh (4)	10	1065	** 2004 Prehistoric Animals Set plus 2 Min Sheets unh (6+2M/S)	50
1014	** 1992 Flowering Trees Set unh (4)	10	1066	** 2004 Provincial Flags Set unh (6)	25
1015	** 1993 'Bangkok 93' Asian International Stamp Exhibition. Blue Bird of Paradise Min Sheet unh (1)	10	1067	** 2004 Sea Shells Set unh (6)	25
1016	** 1993 20th Anniv of Air Nuigini Set unh (4)	15	1068	** 2005 Beetles Set unh (6)	25
1017	** 1993 Conservation Set in Gutter Strip of 4 unh (4)	50	1069	** 2005 Cats and Dogs Min Sheets unh (2)	35
1018	** 1993 Freshwater Fish Set unh (4)	10	1070	** 2005 Cats and Dogs Set unh (5)	30
1019	** 1993 Small Birds Set Ovpt 'Taipei 93' Asian International Stamp Exhibition SG 687/90 unh (4)	10	1071	** 2005 Centenary of Rotary International Set (K4 Values in Sheetlet of 3) plus Min Sheet unh (7+M/S)	40
1020	** 1993 Small Birds Set unh (4)	10	1072	** 2005 Coastal Birds Set unh (6)	20
1021	** 1994 'Hong Kong 94' International Stamp Exhibition. Birds Strip of 4 unh (4)	15	1073	** 2005 Frangipani Flowers Set unh (6)	20
1022	** 1994 10t on 35t Kiwi Surcharge SG 733 unh (1)	15	1074	** 2005 Mushrooms Set (K2 Values in Sheetlet of 6) plus Min Sheet unh (10+M/S)	40
1023	** 1994 10t on 35t Masks Surcharge SG 732 unh (1)	35	1075	** 2005 Pope John Paul 11 Commemoration Sheetlet of 4 unh (4)	20
1024	** 1994 1k on 70t Waterfall Surcharge SG 739 unh (1)	25			
1025	** 1994 21t on 80t Land Shell Surcharge SG 734 unh (1)	65			
1026	** 1994 50t on 35t Mask Surcharge SG 736 unh Cat £90 (1)	135			
1027	** 1994 50t on 35t Waterfall Surcharge SG 735 unh (1)	45			
1028	** 1994 5t on 35t Musical Instrument Surcharge SG 731 unh (1)	20			
1029	** 1994 Artifacts Set unh (10)	30			
1030	** 1994 Historic Cars Set unh (4)	10			

LOT		NZ\$	LOT		NZ\$
1076 **	2005 Provincial Flags Set unh (6)	25			
1077 **	2006 50th Anniv of the Salvation Army in PNG Set unh (6)	30	1110 U	RHODESIA & NYASALAND 1959 QE 5/-, 10/- & £1 Definitives SG 29/31 Fine Used Cat £93 (3)	100
1078 **	2006 50th Anniv of the Summer Institute of Linguistics Set unh (6)	30		ROMANIA 1934 Mamaia Scout Jamboree Set SG 1289/94 Good Mint Cat £100 (6)	100
1079 **	2006 80th Birthday of QE Min Sheets unh (2)	35	1111 *	1936 National Scout Jamboree Set unh (3)	75
1080 **	2006 Butterflies Set unh (4)	25	1112 **	1960 Olympic Games 5l & 6l Min Sheets Good Mint (2)	50
1081 **	2006 Contemporary Art in PNG 1st Series Set unh (6)	25	1113 *	1969 Moon Landing of Apollo 12 in a Sheetlet of 4 unh (1)	10
1082 **	2006 Elvis Presley Commemoration Min Sheets Pair unh (2)	40		RUSSIA 1933 Stratosphere Set SG 634/36 Good Mint Cat £315 (3)	250
1083 **	2006 Elvis Presley Commemoration Set unh (4)	25		SAAR 1949 Horse Day Mi 265/66 unh (2)	35
1084 **	2006 Snakes of PNG Set unh (6)	25	1116 **	1950 25f Admission to Council of Europe Mi 297 Fine Used (1)	15
1085 **	2006 World Cup Football Championships Germany Min Sheet unh (1)	20	1117 U	1950 National Relief Fund Set Mi 299/303 unh (5)	75
1086 **	2007 Endangered Marine Turtles Set plus Min Sheet unh (6+M/S)	50	1118 **	1950 Stamp Day Mi 291 unh Cat 85 Euros (1)	75
1087 **	2007 Orchids of PNG Sheetlet of 12 unh (12)	30	1119 **	1951 National Relief Fund Set Mi 309/13 unh Cat 65 Euros (5)	50
1088 **	2007 Tropical Fruit Set unh (6)	25	1120 **	1951 Red Cross Fund Mi 304 unh (1)	20
1089 **	2009 Native Plants Set unh (4)	40	1121 **	1951 Stamp Day Mi 305 in a Gutter Pair unh (2)	20
1090 **	2012 QE Diamond Jubilee Set plus Min Sheet SG 1600/05, MS 1606 unh (6+M/S)	60	1122 **	1952 National Relief Fund Paintings Set Mi 338/40 unh (3)	15
1091 **	2012 Sports Legends Set plus 2 Min Sheets unh (4+2M/S)	80	1123 **	1952 Olympic Games unh (2)	12
1092 **	2013 Birth of Prince George Set plus 2 Min Sheets unh (4+M/S)	80	1124 **	1952 Stamp Day Mi 316 unh (1)	12
1093 **	2013 Coconuts Set plus 2 Min Sheet unh (4+2M/S)	80	1125 **	1953 National Relief Fund Paintings Set Mi 344/46 unh (3)	10
1094 **	2014 Chinese New Year. The Horse Set plus 2 Min Sheet unh (4+2M/S)	70		SAMOA 1918 (JY) Long Registered Cover bearing KGV 3d Recess plus 1d Dom Pair Posted at Apia to USA. Has violet boxed 'Passed By Censor/3/GRI Samoa' cachet. Backstamped San Francisco Reg. Cover trimmed at left (1)	125
	PARAGUAY 1956 Melbourne Olympic Games Min Sheet Overprint unh (1)	50	1127 C	1926/27 Admirals Cowan paper SG 169/70 Fine Used Cat £155 (2)	200
1096 C	1964 Space Exploration Set FDC (1)	10	1128 U	1932 Arms Set Cowan paper SG 171/74 unh Cat £167 unh (4)	200
1097 **	1985 WWF Ant Eating Giants Set unh (4)	10	1129 **	1935 1d Silver Jubilee P14x14 1/2 SG 177a Good Mint (1)	100
	PERU 2004 Cacti 2nd Series Set unh (3)	20		SAMOA (GERMAN) 1900 20pf Blue German Overprint SG G4 tied on piece (1)	40
	PHILIPPINES 1991 WWF Philippine Eagle Set unh (4)	40	1131 U	1900 2m Blue yacht SG 17/Mi 17 Fine used Cat £130 (1)	100
1100 **	2003 Orchids Set unh Cat £45 (4)	60	1132 U	1900 50pf German Overprint SG G6 Fine Used tied on piece. Cat £95 (1)	90
	PITCAIRN ISLAND 1938 (18MR) Printed Radio Communications Cover with cachet bearing 1d Kiwi tied by NZ Postal Agency cds. Also 1953 Inwards Registered cds from England with KGVI 11d Pair & 2d Brown values Posted at Angmering. Backstamped with Pitcairn Island 26 APR 53 receiving cds. Nice inwards cover (2) PHOTO-PLATE 4	150	1133 U	1915/19 5m Yacht No Wmk Mi 23a Good Mint. Cat 50 Euros (1)	40
1102 C	1954 Picture Postcard (m.v. Rangitoto - The Nursey) Real Photo with KGVI 1 1/2d tied by part cds to NZ. Nice item (1)	50		SARAWAK 1899/08 Brooke 12c Bright Mauve SG 42a Fine Used (1)	20
	POLAND 1985 WWF The Wolf Set unh (4)	15	1135 U	1899/08 Brooke 1c SG 36a, 36b, 36c Fine Used (3)	18
	PORTUGAL 1988 WWF Iberian Lynx Set unh (4)	10	1136 U	1899/08 Brooke Definitives Part Set to 50c (less 20c) SG 36/43 & 45/46 Very Good to Fine Used Cat £60 (10)	80
1105 **	1993 Europa Contemporary Art single & Min Sheet unh (1+M/S)	25	1137 U	1928/29 Brooke Part Set to \$1 (No 8c, 20c & 30c) SG 76/81, 83/85, 89/90 Very Good to Fine Used. Cat £110 (12)	150
	QATAR 1982 10th Anniv of the Amir's Accession Set unh (4)	45	1138 U	1947 KGVI Overprints Set on Registered FDC (1)	25
1107 **	1984 Shaikh Khalifa Part Set (no 25d, 75d, 2r) SG 765/73 unh Cat £56 (9)	100	1140 U	1955/59 QE Definitives Set SG 188/202 Fine Used (15)	40
	QUEENSLAND Revenue 1966 6x \$2 Buffalo Fly Control Stamps BF #25 on piece. Scarce (6)	100			
	RHODESIA 1966 Pictorials Set SG 374/87 unh (14)	20			

LOT		NZ\$	LOT		NZ\$
1141 U	1964/65 QE Definitives Set (No 12c) SG 204/07 & 209/11 Fine Used Cat £40 (7)	50		<u>ST LUCIA</u>	
	<u>SENEGAL</u>		1172 **	1987 WWF St Lucia Parrot Set unh (4)	30
1142 **	1967 Flowers Pair unh (2)	10		<u>ST PIERRE ET MIQUELON</u>	
	<u>SEYCHELLES</u>		1173 **	1987 Aircraft Pair SG 592/3 unh (2)	15
1143 U	1906 KEVII Part Set to 2r25c (No 45c) SG 60/66 & 68/70 Very Good to Fine Used Cat £190 (10) PHOTO-PLATE 2	250	1174 **	1988 Aircraft and Airship Pair unh (2)	20
1144 *	1912/16 KGV Definitives Set SG 71/81 Good Mint Cat £110 (11)	125	1175 **	1997 14f 70th Anniv of the Disappearance of Charles Nungesser and Francois Coli SG 759 unh (1)	10
1145 *	1921/32 KGV 5r Die 2 SG 123 Good Mint Cat £120 (1)	150		<u>ST THOMAS</u>	
1146 U	1921/32 KGV Part Set to 1r50 SG 98/111,113,115/21 Very Good to Fine Used Cat £190 (20) PHOTO-PLATE 2	250	1176 **	1992 WWF Killer Whale and False Killer Whale Set unh (4)	15
1147 **	1988 Orchids 1st Series Set unh (4)	20		<u>ST VINCENT</u>	
1148 **	1990 Orchids 2nd Series Set unh (4)	30	1177 U	1938/47 KGVI Definitive Set SG 149/59 Fine Used (15)	40
1149 **	1993 Definitives Set SG 815/28 unh (14)	100	1178 **	1974 Cruise Ships Min Sheet overprinted 'Specimen' unh (1)	10
	<u>SEYCHELLES ZIL ELWANNYEN SESEL</u>		1179 **	1983 Sea Life Set SG 710/13 unh (4)	10
1150 **	1985 WWF Aldabra Giant Tortoise Set unh (4)	30	1180 **	1989 WWF St Vincent Parrot Set unh (4)	20
	<u>SIERRA LEONE</u>			<u>SURINAME</u>	
1151 **	1983 WWF Chimpanzees Set unh (4)	25	1181 **	2001 Fruit Set unh (5)	10
	<u>SINGAPORE</u>			<u>SWITZERLAND</u>	
1152 **	1976 Orchids Set unh (4)	25	1182 U	1914 10f Green Mountain View SG 337/Scott #185 in a Block of 4 Fine Used. SG Cat £260/Scott US\$150 (4)	150
1153 **	1992 Olympic Games Barcelona Set plus Min Sheet unh (6+M/S)	30	1183 C	1934 National Stamp Exhibition (NABA) cancelled on Registered Cover to Paris. SG MS357/Scott 226 Fine & Scarce SG Cat £1000/Scott US\$550 (1) PHOTO-PLATE 4	500
1154 **	1996 Olympic Games Atlanta Set plus Min Sheet unh (4+M/S)	15	1184 C	1936 (31JY) 10c National Fete Printed Postcard Used (1)	25
1155 **	1996 Year of the Rat Min Sheet Ovpt 'Capex 96' Scott 742ad unh (1)	25	1185 C	1939 75th Red Cross Convention Pair on printed Card with Special cancel (1)	25
1156 **	1996 Year of the Rat Min Sheet Ovpt 'China 96' Scott 742ac unh (1)	25	1186 **	1940 National Fete Min Sheet SG MS404a/Scott B105 Fine Unhinged. SG Cat £400/Scott US\$250 (1)	250
1157 **	1996 Year of the Rat Min Sheet Ovpt 'Indonesia 96' Scott 742a unh (1)	40	1187 U	1942 National Fete Min Sheet SG MS429a/Scott B119 Fine Used SG Cat £375/Scott US\$225 (1)	200
1158 **	2003 'Singapore 2003' World Stamp Championships Set of Sheetlets Siemans, CNN, Microsoft, Creative and Singapore Airlines Scott 1058h/l unh (5)	35	1188 U	1943 1f Air Special Flight SG 433 in a Block of 4 Fine Used Cat £260 (4)	200
1159 **	2004 World Stamp Championships Set of Sheetlets with Labels Showing Shell Oil, HSBC Bank, Sony, AIA, and GSK Labels Scott 1090c/g unh (5)	30	1189 C	1945 Centenary of Basal Cantonal Stamp Min sheet on Registered Cover. Cat £150 (1)	150
1160 **	2004 World Stamp Championships Set Sheetlets with Labels of Coca Cola, McDonalds, Swatch, Amex and Readers Digest Scott 1043h/l unh (5)	35	1190 C	1955 Lausanne National Philatelic Exhibition Min Sheet on Printed FDC Cat £130 (1)	125
1161 P	2007 Local Post 4x \$1.80 Airbus 380 Imperf labels (4)	10		<u>THAILAND</u>	
1162 **	2013 Vanishing Trades Set plus 2 Self Adhesives SG 2141/60 unh (12)	10	1191 *	(British PO's in Siam) 1882/85 10c SG 7 Good Mint Cat £700 (1) PHOTO-PLATE 2	600
	<u>SOMALIA</u>			<u>TOGO</u>	
1163 **	1998 Flamingos Set unh (3)	10	1192 U	1900 2m Blue Yacht SG G17/Mi 17 Nice Used Cat £110 (1)	90
	<u>SOUTH AFRICA</u>		1193 U	1900 3m Black Yacht SG G18/Mi 18 tied on piece by 'Lome 12/6/06' cds on piece. Fine Cat £200 (1)	150
1164 U	1933/48 5/- SG 64b Black & Blue-Green Fine Used (2)	30	1194 *	1900 Yachts Set 3pf to 5m SG G7/19 - Mi 7/19 Good Mint Cat £200 (13)	150
1165 U	1947/54 2/6 Green & Brown SG 121 Fine Used (2)	40	1195 **	1973 10th Anniv President Kennedy Imperf Set unh (6)	20
1166 U	1948 1 1/2d Definitive Pair SG 124 Fine Used 92)	10	1196 **	1984 WWF West African Manatee Set unh (4)	10
	<u>SOUTHERN NIGERIA</u>		1197 **	1987 Olympic Games Seoul Min Sheet SG MS 1963 unh (1)	15
1167 *	1901/02 QV Definitives Set SG 1/9 Good Mint Cat £250 (9)	300	1198 **	1988 Olympic Games Seoul Set plus Min Sheet SG 2002/06 unh (4+M/S)	15
	<u>SPAIN</u>			<u>TOKELAU ISLAND</u>	
1168 C	1908 (28FE) Picture Postcard with 100p Bank Note illustrated. Has 1d Gibraltar tied to London. Interesting Card (1)	25	1199 **	1995 WWF Pacific Pigeon Set unh (4)	10
	<u>ST HELENA</u>			<u>TONGA</u>	
1169 *	1922/37 KGV Ship Definitives Set to 5/- SG 97/110 Good Mint Cat £150 (13)	150	1200 U	1895 King George II 1d,2 1/2d & 5d SG 32/34 Very Good to Fine Used Cat £109 (3)	125
1170 *	1953/59 QE Definitives Set SG 153/65 Good Mint Cat £85 (13)	60	1201 U	1920 Salote Set (less 7 1/2d) SG 56/60,62/63 Cat £75 (9)	75
1171 **	1953/59 QE Definitives Set SG 153/65 unh Cat £85 (13)	100			

LOT		NZ\$	LOT		NZ\$
1202 C	1942 (17SP) Stampless OAS Censored Cover Posted by A.Moray who was serving with the Tonga Defence Force with 'Tonga/OHMS/Defence Force' violet cachets on the front and back. Also Nukualofa cds to NZ. Light fold and slight ageing. Also WW2 YMCA OAS env to NZ with 'NZEF/Field/Post Office' blue cachet. Censored to NZ. Lastly OHMS 2009 Long env with Adhesives. Has 'Defence Services/Tonga' cachet at left. Interesting lot (3) PHOTO-PLATE 5	400			
1203 **	1988 Australian Bicentennial Min Sheet unh (1)	60		VICTORIA	
1204 **	1990 WWF Banded Iguana Set unh (4)	20	1232 C	1894 (4DE) Damaged Cover with tear at top bearing QV 4d Red to NZ tied by Bluff squared cds. Backstamped Invercargill & Wellington cds (1)	50
1205 **	1996 WWF Humpback Whale Set unh (4)	20		VIETNAM	
1206 P	Reprint Cinderella 7 1/2d Inverted Centre from the 1897 Pictorials issue (1)	10	1233 **	1990 World Football Cup Set unh (7)	10
	TRINIDAD & TOBAGO			WALLIS & FUTUNA	
1207 **	1990 WWF Scarlet Ibis Set unh (4)	15	1234 **	1973 107f 3rd Death Anniv of Charles de Gaulle unh (1)	20
	TURKEY		1235 **	1973 Explorers of the Pacific Set SG 221/4 unh Cat £65 (4)	130
1208 *	(German) 1884 1p on 20pf Mi 3c Good Mint Cat 260 Euros (1)	200	1236 **	1973 Flora of Wallis Islands Set unh (7)	40
1209 *	(German) 1884 2 1/2p on 50pf Mi 5b Good Mint Cat 130 Euros (1)	100	1237 **	1974 150f Christmas unh (1)	20
1210 **	(German) 1900 15p on 3m Mi 22l unh Cat 220 Euros (1)	150	1238 **	1974 51f Centenary of the UPU unh (1)	10
1211 *	(German) 1900 25p on 5m Mi 23l II Good Mint Cat 260 Euros (1)	175	1239 **	1974 Insects Set unh (4)	60
1212 *	(German) 1905 15p on 3m Mi 34a Good Mint Cat 450 Euros (1)	300	1240 **	1975 5th South Pacific Games Set unh (4)	50
	TUVALU		1241 **	1976 250f 1st Commercial Flight of the Concorde SG 253 unh Cat £48 (1)	100
1213 **	1976 Definitives Set overprinted 'Specimen' unh (15)	40	1242 **	1976 50f President Pompidou Commemoration SG 248 unh (1)	10
1214 **	1992 Fish Definitives Set overprinted 'Specimen' unh (14)	25	1243 **	1976 Bicentenary of the American Revolution Pair unh (2)	20
	UGANDA		1244 **	1976 Landscapes Set unh (4)	50
1215 **	1983 WWF Elephants Set unh (4)	20	1245 **	1976 Olympic Games Montreal Pair unh (2)	20
1216 **	1998 Christmas Birds Set unh (6)	10	1246 **	1976 Sea Shells Set unh (4)	65
	UNITED ARAB EMIRATES		1247 **	1977 100f 5th Anniv of the de Gaulle Memorial SG 264 unh (1)	20
1217 **	1958 Pan-Arab Boys Scouts Jamboree unh (2)	20	1248 **	1977 250f 1st Commercial Flight of the Concorde Ovpt 'Paris-New York 22-11-77 1er Vol Commercial' SG 270 unh (1)	50
	UNITED STATES OF AMERICA		1249 **	1977 Bicentenary of Captain Cook's Discovery of Hawaii Pair unh (2)	15
1218 C	1969 (JL20) Apollo 11 Printed FDC with Astronauts & Landing printed Cover (1)	20	1250 **	1977 Buildings and Monuments Set unh (5)	40
1219 C	1969 Apollo 11 President Nixon/Astronauts Printed Cover (1)	20	1251 **	1977 Father Chanel Memorial Pair unh (2)	15
1220 C	1979 Apollo 11 Launch Printed Cover Jul 16 1969 (1)	20	1252 **	1977 Fish Set unh (4)	40
1221 *	Cinderellas 1920's 5x Different Railway Crossing Safety labels (5)	25	1253 **	1977 Handicrafts Set unh (5)	60
	UPPER VOLTA		1254 **	1978 160f Christmas unh (1)	15
1222 **	1976 Olympic Games Montreal Set unh (4)	10	1255 **	1978 30th Anniv of the Declaration of Human Rights Pair unh (2)	10
1223 **	1984 WWF Cheetahs Part Set (no 300f, 400f) SG 723/6 unh (4)	8	1256 **	1978 Arrival of the 1st French Missionaries Pair unh (2)	20
	URUGUAY		1257 **	1978 Costumes and Traditions Set unh (3)	25
1224 **	1979 Olympic Games Moscow and Winter Olympics Lake Placid Pair unh (2)	10	1258 **	1978 Free French Pacific Naval Force 1940/44 Set unh (3)	70
1225 **	1993 'Uruguay 94' National Stamp Exhibition Min Sheets SG MS 2133 unh (2)	60	1259 **	1978 Maps of Wallis and Futuna Pair SG 282/3 unh Cat £51 (2)	100
1226 **	1993 Greater Rhea Set unh (4)	5	1260 **	1978 Ocean Birds Set unh (4)	40
1227 **	1993 World Cup Football Championships Min Sheet unh (1)	25	1261 **	1978 Tropical Flowers Set unh (4)	30
	VANUATU		1262 **	1979 120f 3rd World Telecommunications Exhibition unh (1)	10
1228 **	1988 WWF Dugong Set unh (4)	15	1263 **	1979 130f Death Bicentenary of Captain Cook unh (1)	20
1229 **	1999 Vanuatu Dances Part Set (no 1v, 2v, 3v, 5v, 107v, 200v, 500v) SG 814/5, 818, 820 unh (4)	45	1264 **	1979 180f Christmas unh (1)	15
	VENEZUELA		1265 **	1979 6th South Pacific Games Fiji Pair unh (2)	20
1230 **	1962 Orchids Definitives Set SG 1713/30 unh (18)	50	1266 **	1979 Death Centenary of Sir Rowland Hill Set unh (4)	30
1231 **	1992 WWF Tortoises Set in Block of 4 unh (4)	15	1267 **	1979 Flowering and Fruiting Trees Set unh (3)	15
			1268 **	1979 Flowers 1st Series Set unh (3)	20
			1269 **	1979 Inter-Island Communications 1st Series Set unh (3)	10
			1270 **	1979 International Year of the Child Pair unh (2)	10
			1271 **	1979 Local Artists Set unh (3)	15
			1272 **	1979 Necklaces Pair unh (2)	10
			1273 **	1979 Popes Set unh (3)	20
			1274 **	1979 South Pacific Fauna Set unh (6)	35

LOT		NZ\$	LOT		NZ\$
1275 **	1979 Tagging Skipjack Tuna Min Sheet unh (1)	50	1310 U	6d Pale brown SG 14 Fine Used with 4 Margins (1) PHOTO-PLATE 2	500
1276 **	1979 Tagging Skipjack Tuna Set unh (6)	35			
1277 **	1980 101f Death Anniv of Alexander Fleming unh (1)	10	1311 U	6d Red-Brown SG 43/CP A5b(5) Fine Used with 4 Good Margins (1) PHOTO-PLATE 2	250
1278 **	1980 102f Bicentenary of Rachambeau's Landing at Newport, Rhode Island unh (1)	10		<u>1862-73 FULL FACE QUEEN - CANCELS</u>	
1279 **	1980 122f 50th Anniv of the 1st South Atlantic Airmail Flight unh (1)	20	1312 U	1d Brown Perforated with fine '023' (Clyde) Obliterator cancel (1) PHOTO-PLATE 2	75
1280 **	1980 150f Christmas unh (1)	10	1313 U	1d Red Imperf SG 35 postmarked with part 'Headquarters' Obliterator cancel. Maori War Period cancel. Has 3 Margins (1) PHOTO-PLATE 2	200
1281 **	1980 200f 10th Death Anniv of Charles de Gaulle unh (1)	20			
1282 **	1980 50f on 18f Fish Surcharge Ovpt 'Sydpex 80' 29 September SG 362 unh (1)	10	1314 U	1d Red Perforated SG 110 postmarked with full '05' (Waikouaiti) Obliterator cancel. Fine strike (1) PHOTO-PLATE 2	75
1283 **	1980 86f 75th Anniv of Rotary International unh (1)	10			
1284 **	1980 Fish Strip of 5 unh (5)	30	1315 U	1d Red Perforated with Manuscript 'Y' (Yaldhurst) cancel plus Obliterator '5' cancel overstamped. Scarce 91) PHOTO-PLATE 2	200
1285 **	1981 75th Death Anniv of Paul Cezanne and Birth Centenary of Pablo Picasso Pair unh (2)	10			
1286 **	1988 Olympic Games Seoul Set plus Min Sheet unh (4+M/S)	30	1316 U	2d Blue Imperf NZ Wmk SG 98 postmarked with smudged Oblit '11' cancel plus 'Drury' manuscript cancel. Has 4 Margins (1) PHOTO-PLATE 2	200
1287 **	1992 Wallis Islands Set plus Min Sheet unh (5+M/S)	50			
1288 **	2011 Historical Images Joined Pair with Label unh (2)	10	1317 U	2d Blue Imperf Used with 'Turanga' (Gisborne) manuscript cancel plus a light obliterator cancel. Has 3 Margins (1) PHOTO-PLATE 2	250
1289 **	2013 Flowers Pair SG 734/5 unh (2)	15			
	<u>WESTERN AUSTRALIA</u>		1318 U	2d Blue Perforated Plate 1 tied on piece by Dunedin/Otago MR 15 65 cds (1) PHOTO-PLATE 2	50
1290 U	1854 1d Black Swan SG 1 Very Good Used with 3 Close Margins. Cat £275 (1)	150	1319 U	2d Blue Perforated postmarked by '032' (Cromwell) Obliterator cancel. Good strike (1) PHOTO-PLATE 2	75
1291 U	Revenue 3d Contributions To/Perth Hospital Green label 91)	50	1320 U	2d Blue Perforated postmarked with '20' (Queestown) Obliterator cancel. Good strike (1)	40
	<u>YEMEN</u>		1321 U	2d Blue Perforated with '053' (Hamilton's) Obliterator cancel. The cancel a little smudged (1) PHOTO-PLATE 2	50
1292 **	1981 Sir Rowland Hill Commemoration Set unh (6)	50			
1293 **	1982 International Year of Disabled Persons. Flowers Set unh (6)	50	1322 U	2d Blue Perforated with fine '037' (Mt Ida) Obliterator cancel. Good strike (1) PHOTO-PLATE 2	75
1294 **	1982 World Cup Football Championships Spain Set unh (6)	20			
1295 **	1982 World Food Day Set SG 667/72 unh (6)	50	1323 U	2d Blue Perforated with Manuscript 'Alf' cancel plus overstamped by heavyish 'C' Obliterator cancel (1) PHOTO-PLATE 2	150
1296 **	1989 WWF Desert Carnivores Set unh (4)	25			
1297 **	PDR 1981 Flowers 2nd Series Set SG 265/8 unh (4)	20	1324 U	2d Orange Perforated SG 133 postmarked '04' (Palmerston) Obliterator cancel. Good strike (1) PHOTO-PLATE 2	75
1298 **	PDR 1983 World Communications Year Set SG 289/92 unh (4)	20			
1299 **	PDR 1984 Olympic Games Los Angeles Min Sheet SG MS 319b unh (1)	25	1325 U	2d Orange Perforated with '022' (Matuara) Obliterator. Good strike (1) PHOTO-PLATE 2	75
	<u>YUGOSLAVIA</u>		1326 U	2d Orange SG 134 with full 'T3' (Patea) Obliterator cancel. Fine item (1) PHOTO-PLATE 2	100
1300 **	1988 WWF Brown Bear Set unh (4)	40			
	<u>ZAMBIA</u>		1327 U	6d Red Perforated FFQ cancelled by 'Arnold' (GM) 7/1/69 Manuscript cancel. Gold Mining. PO opened 1/1/69. The stamp has a straight edge at top. Nice item (1) PHOTO-PLATE 2	400
1301 **	1987 WWF Black Lechwe Set unh (4)	20			
			1328 U	6d Red-Brown Imperf SG 43 with 4 Margins with unidentified Manuscript cancel (1) PHOTO-PLATE 2	250
			1329 U	Tri-Piece - Imperf 1d Orange, 2d Blue & 6d Black-Brown P13 tied on piece by '016' (Waitahuna) cancels with Goldfield A cds at left. Gold Mining cancel. (3)	500
				<u>1862-73 PERF FULL FACE QUEENS</u>	
			1330 U	1d Brown P10x12 1/2 SG 128/CP A1p (2) Brown Fine Used. Centred to top (1)	75
			1331 *	1d Carmine-Vermilion (Red) SG 110/CP A1m Mint No Gum Fine CP Cat \$550 (1) PHOTO-PLATE 2	350
			1332 U	1d Carmine-Vermilion SG 110/CP A1m Nice Used (1) PHOTO-PLATE 2	100
			1333 U	2d Deep Royal Blue SG 114/CP A2n(5) Very Fine Used (1)	50
			1334 U	2d Orange SG 141 NZ Wmk SG 141 Good Used with Oblit '0' cancel. Minor short perf at base. CP Cat \$1000 (1)	300
			1335 U	2d Orange with Lozenge Watermark SG 142/CP A2x Very Good Used. CP Cat \$1250 (1) PHOTO-PLATE 2	750
NEW ZEALAND STAMPS					
	<u>1855-62 IMPERF FULL FACE QUEENS</u>				
1302 U	1/- Deep Yellow-Green SG 45 Fine Used with 4 close margins. CP Cat \$1000 (1) PHOTO-PLATE 2	350			
1303 *	1/- Deep Yellow-Green SG 45 Mint No Gum with 3 Margins. Great colour. ACS Cat \$3000 (1) PHOTO-PLATE 2	2000			
1304 U	1d Orange No Wmk SG 8/CP A1d postmarked with Oblit '10' cancel. Has 3 Margins CP Cat \$2500 (1) PHOTO-PLATE 2	750			
1305 U	1d Orange-Vermilion Pelure Paper SG 81 Used with faults. CP Cat \$6000 (1) PHOTO-PLATE 2	500			
1306 U	1d Red No Wmk SG 4/CP A1c Very Good Used with full '9' Obliterator. Has 3 margins with a slight tear. CP Cat \$5000 (1) PHOTO-PLATE 2	1000			
1307 U	2d Blue SG 38 with 4 Margins Nice Used (1) PHOTO-PLATE 2	200			
1308 U	6d Black-Brown Pelure Paper SG 85 Fine Used with 4 Close Margins CP Cat \$750 (1) PHOTO-PLATE 2	300			
1309 U	6d Deep Red-Brown SG 43/CP A5b (4) Fine Used with 3 Margins (1)	150			

LOT		NZ\$	LOT		NZ\$
1336 U	2d Ultramarine P13 SG 91/CP A2f (z) used with some trimmed perfs cancelled by Oblit 'Dunedin' cancel. Light ageing. CP Cat \$2500 (1) PHOTO-PLATE 2	500	1366 *	2 1/2d Wakatipu P11 Wmk SG 308x/CP E8c(x) Reversed Wmk Good Mint with a short perf at top. CP Cat \$575 (1)	200
1337 *	4d Bright Orange-Yellow SG 139 Fine Mint (1) PHOTO-PLATE 2	500	1367 *	2 1/2d Wakatipu P14 SG 320a/CP E8d Good Mint CP Cat \$60 (1)	30
1338 *	4d Bright Orange-Yellow SG 139 Mint with slight trimmed perfs plus a light horizontal crease. ACS Cat \$600 (1)	100	1368 U	2 1/2d Wakatipu SG 308x/CP E8c(y) Mint with light toning CP Cat \$525 (1)	100
1339 U	4d Rose SG 119 Good Used with slight thins ACS Cat \$400 (1)	100	1369 U	2 1/2d Wakatipu CP E7a (5) Deep Dull Blue postmarked 'Auckland 21 AP 98' Good to Very Good Used. ACS Cat \$75 (1)	40
1340 U	6d Red-Brown NZ Wmk SG 108 Very Good to Fine Used. Centred right. Has odd blunt perf at top. CP Cat \$150 (1)	50	1370 *	2 1/2d Wakatipu in a Part Sheet of 60 with gum ageing. Good for research (60)	250
1874 FIRST SIDEFACES			1371 **	2/- Milford Laid Paper SG 269a/CP E20c unh with left selvedge CP Cat \$2000 (1) PHOTO-PLATE 3	1250
1341 *	1/- Green SG 184 Mint with minor toning ACS Cat \$500 (1) PHOTO-PLATE 2	250	1372 U	2/- Milford Sound P11 No Wmk CP E20b - the 3 listed shades plus E20c Laid Paper All Very Good to Fine Used. CP Cat \$825 (4)	200
1342 *	1/2d Newspaper P10 SG 143/CP B1a Mint No Gum with a blunt top right corner. CP Cat \$250 (1)	50	1373 **	2/- Milford Sound SG 328/CP E20e (1) unh with a bottom margin. CP Cat \$1250 (1) PHOTO-PLATE 3	750
1343 *	1/2d Newspaper P12 1/2 SG 144/CP B1b Mint Hinged. Centred to base. CP Cat \$300 (1)	150	1374 *	2d Brown-Lake SG 248/CP E5a (1) Good Mint ACS Cat \$150 (1)	100
1344 */**	1/2d Newspaper SG 151 in a Fine Block of 56 - 4 stamps Mint, the rest Unhinged. Noted a few plate flaws. Interesting colour variation throughout the block. ACS Cat \$3760+ (56)	1250	1375 */**	2d Pembroke SG 248/CP E5a (1) in a Bottom Corner Marginal Block of 4 - lightly hinged on 3 stamps, 1 stamp unh. CP Cat \$750 (4)	200
1345 *	1d Mauve-Lilac SG 180 Good Mint (1) PHOTO-PLATE 2	100	1376 */**	2d Pembroke SG 248/CP E5a(1) Block of 4 with the lower right hand stamp showing a strong guide line above the top of the stamp and through the top pearl. 2x stamps unhinged. Fine Appearance. CP Cat \$1200 (4)	160
1346 U	2/- Rose SG 185 Nice Used ACS Cat \$750 (1) PHOTO-PLATE 2	500	1377 */**	3d Huia London Print SG 251/CP E9a (1) Block of 4 - 3x stamps unh CP Cat \$1075 (4)	500
1347 U	3d Deep Brown P12 1/2 Blue Paper SG 168/CP C3a (y) Very Good Used CP Cat \$275 (1) PHOTO-PLATE 2	100	1378 *	3d Huia P11 SG 309/CP E9c (2) Good Mint CP Cat \$100 (1)	50
1348 *	3d Deep Brown P12 1/2 SG 154 Mint No Gum. ACS Cat \$400 (1)	100	1379 *	3d Huia P11 Wmk CP E9c(w) Imperf At Top Good Mint CP Cat \$325 (1) PHOTO-PLATE 3	150
1349 P	3d Mauve Imperf Proof Pair Overprinted 'Cancelled' Fine (2) PHOTO-PLATE 2	100	1380 *	3d Huia P11 Wmk SG 309/CP E9c - the 3 listed shades - Yellow-Brown, Bistre-Brown & Pale Bistre in Mint Pairs. Good Mint CP Cat \$600 (6)	150
1350 U	4d Maroon P12x11 1/2 SG 182/CP C4d in a Horizontal Strip of 3 Very Good used with part Thames/TS duplex cancels. Has a faint vertical crease on one stamp. CP Cat \$480 (3) PHOTO-PLATE 3	150	1381 */**	3d Huia P14 SG 321,321b,321c - CP E9d (1-3) - the 3 listed shades in Blocks of 4 - Bistre Mint, Bistre & Pale Yellow-Bistre with the blocks hinged at top. CP Cat \$1500 (12)	500
1351 U	5/- Grey Fiscally Used (1) PHOTO-PLATE 2	150	1382 **	3d Huia SG 261/CP E9b in Top Marginal Block of 4 unh with light gum ageing. CP Cat \$640 (4)	200
1352 *	6d Blue SG 183 Good Mint ACS Cat \$375 (1) PHOTO-PLATE 2	250	1383 */**	4d Terraces SG 252/CP E11a(3) in a Vertical Block of 8 (4x2) with Plate flaws R5/5 & 6/6. 4x Mint, 4x unh CP Cat \$690 (8)	160
1882 SECOND SIDEFACES			1384 **	4d Terraces SG 252b/CP E11a(1) unh (1)	75
1353 **	1/2d Black P11 SG 236 unh (1)	25	1385 *	5/- Mt Cook London Print SG 259/CP E21a Fresh Mint with some hinge remainders. CP Cat \$800 (1)	200
1354 **	2d Purple P11 SG 238a unh (1)	40	1386 *	5/- Mt Cook London Print SG 259/CP E21a Mint with a thin. Reasonable appearance. CP Cat \$800 (1)	100
1355 U	4d Green cancelled with 'W.F.U.?' in large black letters. (1)	20	1387 U	5/- Mt Cook London Print SG 259/CP E21a Very Good Used with barred 'T' cancel. Unusual cancel. CP Cat \$1500 (1) PHOTO-PLATE 3	600
1356 **	5d Grey P11 SG 242 Fine unh (1) PHOTO-PLATE 3	250	1388 *	5/- Mt Cook P11 No Wmk SG 270/CP E21b(1) Mint with some hingeing. Centred to upper left. CP Cat \$800 (1) PHOTO-PLATE 3	200
1898 PICTORIAL OFFICIALS			1389 *	5/- Mt Cook P11 No Wmk SG 270/CP E21b(1) Two examples in Vermilion shade both with massive off centreing, one to the left and the other to the right. CP Cat \$1600 (2)	300
1357 **	1/- Kea/Kaka SG 065 fine unh ACS Cat \$800 (1)	500	1390 U	5/- Mt Cook P11 Sideways Wmk a Used example with 'Dunedin' cds but a cleaned fiscal; then 2x Upright wmk Used both centred right CP \$1800+ Fiscal stamp (3)	400
1358 **	3d Huia SG 063 unh Centred right (1)	200	1391 *	5/- Mt Cook P11 Sideways Wmk SG 317/CP E21c Good Mint Centred right CP Cat \$800 (1)	150
1359 *	5/- Mt Cook SG 067 Mint with a thin. ACS Cat \$500 (1)	100			
1360 *	9d Terraces P11 with forged OPSO handstamp Mint with part gum (1)	100			
1898 PICTORIALS					
1361 U	1/- Kea/Kaka P11 No Wmk SG 268a/CP E18b(4) Dull-Red shade cancelled with 'Dunedin R' cancels Very Good Used (4)	100			
1362 *	1/- Kea/Kaka P11 No Wmk SG 315/CP E18b (1) Good Mint CP Cat \$200 (1)	100			
1363 */**	1/- Kea/Kaka P14 SG 327/CP E18e(1) Block of 4 3x Mint, 1x unh. Fine appearance CP Cat \$1050 (4)	250			
1364 *	1/2d Mt Cook in a Complete Sheet of 120 Complete with a Sheet No 178. Has patchy gum with some gum toning. Good sheet for research (120)	500			
1365 **	2 1/2d Wakatipu P11 No Wmk SG 260/CP E8b(1) unh CP Cat \$175 (1)	125			

LOT		NZ\$	LOT		NZ\$
1392 *	5/- Mt Cook P11 Wmk Sideways SG 317/CP E21c Good Mint CP Cat \$800 (1)	200	1900 PICTORIALS		
1393 **	5/- Mt Cook P14 Side Wmk SG 329/CP E21e unh with one minor gum blemish. CP Cat \$2500 (1) PHOTO-PLATE 3	1000	1420 **	1 1/2d Boer War P11 CP E4a (3) unh (1)	80
1394 *	5/- Mt Cook P14 Upright Wmk SG 329/CP E21f Good Mint CP Cat \$800 (1)	200	1421 U	1 1/2d Boer War P14 SG 318/CP E4b A Superb Block of 4 Used CP Cat \$640 (4)	150
1395 U	5/- Mt Cook P14 Upright Wmk SG 329b/CP E21f (1) with fiscal cancel (1)	50	1422 U	1 1/2d Boer War P14 SG 318/CP E4b Very Good Used postmarked 'Wanganui 17 SE 10' CP Cat \$100 (1)	50
1396 **	5/- Mt Cook P14 Wmk Upright SG 329b/CP E21f (1) with R1/9 flaw (showing a diagonal stroke through the letter 'N' of REVENUE) Fine unh with top selvage (1) PHOTO-FRONT COVER	2000	1423 *	1/2d Mt Cook Basted Mill P11 SG 285/CP F2a Pair Good Mint CP Cat \$400 (2)	100
1397 **	5/- Mt Cook P14 Wmk Upright SG 329b/CP E21f unh in a Corner Top Selvage. CP Cat \$2500 (1)	1800	1424 */**	1/2d Mt Cook Cowan P11 SG 300/CP F4a in a Vertical Marginal Pair, the lower stamp unh CP Cat \$550 92)	200
1398 **	5/- Mt Cook SG 259/CP E21a Unhinged CP Cat \$2500 (1) PHOTO-PLATE 3	1500	1425 */**	1/2d Mt Cook Cowan P11 SG 300/CP F4a in a very Unusual Block of 4 with the lower pair unh. It would appear that one vertical pair was damaged and a fresh pair was patched in from another sheet in a different shade, vertical patching and partial horizontal patching behind the top right stamp with additional gumming. CP Cat \$1100+ (4)	300
1399 *	5/- Mt Cook Sideways Wmk SG 329/CP E21e Good Mint CP Cat \$800 (1)	200	1426 *	1/2d Mt Cook Cowan Wmked Mixed Perfs SG 306/CP F4e(1) a Top Marginal with Arrow Block of 4 in Green with horizontal Mixed Perfs with very misplaced perfs, the lower left hand stamp with a re-entry to 'AND'. CP Cat \$400+ (4)	150
1400 **	5/- Mt Cook Sideways Wmk SG 329/CP E21e in a left marginal single unh with light gum creasing CP Cat \$2500 (1) PHOTO-PLATE 3	1000	1427 **	1/2d Mt Cook Dickie Trial Block of 4 with 2 Vertical Black Lines on each stamp (4)	50
1401 */**	5d Otira London Print SG 253a/CP EV15f A Block of 4 in the Chocolate shade Marginal with the lower stamps unh. Has R10/4 re-enty. CP Cat \$1255 (4)	300	1428 */**	1/2d Mt Cook SG 302y/CP F4b(w) Block of 4 - 2 stamps with patchy gum and minor perf tone. Also a light vertical crease. CP Cat \$640 94)	150
1402 */**	5d Otira P14 SG 323/CP E13d(4) in Marginal Block of 4, 1x unh CP Cat \$1000 (4)	200	1429 **	1/2d Mt Cook SG 383/CP F5c(w) New Plate Top Marginal Block of 4 with double perfs in the selvage and with plate arrow unh (4)	100
1403 *	5d Otira SG 263/CP E13b(2) Mint with rough perfs at top. Centred left. CP Cat \$100 (1)	50	1430 **	1d Terraces CP E13a (2) unh (1)	100
1404 U	5d Otira SG 323/CP E13d(1) pair with complete 'GS' Obliterator cancel applied as a loose letter mark (2)	100	1431 *	1d Terraces SG 274/CP E3a Pair Good Mint ACS Cat \$80 (2)	40
1405 **	6d Green Kiwi P11 No Wmk SG 264/CP E14b(1) Fine Unh CP Cat \$750 (1) PHOTO-PLATE 3	600	1432 *	2d Purple in Right-Hand Selvage Pair - the 2nd stamp CP E6c(z) with Irregular Compound Perf. Nice item (2) PHOTO-PLATE 3	1250
1406 *	6d Kiwi P11 Yellow-Green SG 264a/CP E14b(3) Mint with part gum. Centred right. CP Cat \$350 (1)	100	1433 **	2d Purple P14 CP E6b(2) unh (1)	40
1407 *	6d Pale Green Kiwi SG 264a/CP E14b(2) in a Mint Bottom Left Corner Block of 4 with very fresh appearance but with only part gum. CP Cat \$1200 (4)	160	1434 U	4d Taupo SG 322x/CP E12c(w) Reversed Wmk 2x singles incl a single with a wide margin at left, possibly from a cut down imperf vertically pair (2)	125
1408 **	8d Canoe P11 No Wmk SG 266/CP E16b(1) unh CP Cat \$325 (1)	250	1435 */**	4d Taupo P11 No Wmk SG 262/CP E12a(1) in a Bottom Corner Block of 9, 7x unh CP Cat \$400 (9)	150
1409 *	8d Canoe P11 No Wmk SG 266/CP E16b(2) Good Mint CP Cat \$150 (1)	75	1436 **	4d Taupo P11 Wmk CP E12b unh (1)	40
1410 U	8d Canoe P11 Wmk SG 313/313a - CP E16c 1+2 in matching Strips of 3 in blue and steel-blue shades. Fine Used CP Cat \$180+ (6)	100	1437 *	4d Taupo P14x13,13 1/2 SG 379/CP E12f Good Mint CP Cat \$80 (1)	50
1411 */**	8d Canoe P11 Wmk SG 313/CP E16c(x) Block of 4 with the top 2 stamps Imperf at top, centred to right, the bottom stamps unh. CP Cat \$950 (4)	250	1438 **	6d Kiwi No Wmk P11 Salmon shade CP E14c(4) unh Very Scarce. CP Cat \$3500 (1) PHOTO-PLATE 3	2250
1412 **	8d Indigo Blue P11 Wmk SG 313/CP E16c unh CP Cat \$300 (1)	200	1439 U	6d Kiwi P11 SG 312/CP E14e Rose-red & Salmon shades both with letter watermarks and shows R1/1 re-entry Nice Used (2)	100
1413 **	9d Terraces London Print SG 256/CP E17a in a Marginal Block of 4 showing R7/10 re-entry with a good illustration on a part album page. Ex Burberry. CP Cat \$1200 (4)	250	1901 1D UNIVERSAL		
1414 **	9d Terraces London Print SG 256/CP E17a unh CP Cat \$600 (1) PHOTO-PLATE 3	400	1440 U	Basted Mills P14 SG 288/CP G3b in a Used Block of 4 with Plate 1 Re-entries No's 8 & 9 postmarked with 'Governor's Bay 4 FE 02' cancels. Good to Very Good Used (6)	100
1415 *	9d Terraces P11 Wmk SG 314/CP E17c Good Mint CP Cat \$200 (1)	100	1441 *	Cowan No Watermark Mixed Perfs SG 299/CP G4d - Block of 12 with the top 3 stamps P14, the bottom 9 stamps with Mixed Perfs & PO Patching. Lovely Multiple. CP Cat \$2100 (12)	1000
1416 U	9d Terraces P11 Wmk SG 314y/CP E17c(x) Watermark Inverted & reversed Nice Used CP Cat \$600 (1)	300	1442 U	London Print tied on cut out postmarked 'Wellington 1 JA 01' (1)	30
1417 U	9d Terraces P14 SG 326/CP E17d(2) cancelled 'Dunedin Parcels 9 DE 13' Nice Used (1)	20	1443 U	Royle P14x11 SG 358a/CP G10c Fine Used. Centred right CP Cat \$600 (1) PHOTO-PLATE 3	250
1900 PICTORIAL OFFICIALS			1906 CHRISTCHURCH EXHIBITION		
1418 **	1/2d Green Mt Cook unh (1)	40	1444 U	6d Annexation CP S4a(z) Wmk Sideways Reversed Very Good Used CP Cat \$750 (1) PHOTO-PLATE 3	375
1419 **	2d Pembroke CP E06b(2) unh (1)	50			

LOT		NZ\$	LOT		NZ\$
1445 *	6d Annexation SG 373 Mint with part gum and perf staining. ACS Cat \$500 (1)	100	1474 */**	8d Indigo-Blue SG 400/CP H7e in a Block of 4 Hinged on the top 2 stamps, unhinged on the bottom. Centred to bottom. CP Cat \$700 (4)	300
	1907 PICTORIALS				
1446 *	1/- Kea/Kaka P14x15 SG 385/CP E19b(1) Nice Mint ACS Cat \$450 (1) PHOTO-PLATE 3	350	1475 *	8d Indigo-Blue SG 404a/CP H7d (1) Good Mint CP Cat \$175 (1 Pair)	90
1447 *	3d Huia P14 SG 375/CP E10a(1) Good Mint Centred left CP Cat \$500 (1)	250		1909 KING EDWARD VII OFFICIALS	
1448 U	3d Huia P14 SG 375/CP E10a(1) in a Horizontal Strip of 4 Fine Used. CP Cat \$400 (4)	100	1476 **	1/- Orange Fine unh (1)	400
1449 *	3d Huia P14x13, 13 1/2 SG 378/CP E10b(1) Good Mint Centred left (1)	100	1477 **	1/2d Green unh (1)	50
1450 **	3d Huia P14x13, 13 1/2 SG 378/CP E10b(1) unh CP Cat \$300 (1)	200	1478 *	3d Chestnut P14x13 1/2 SG 074a Good Mint CP Cat \$350 (1)	250
1451 **	3d Huia P14x15 SG 383/CP E10c(1) in a Block of 4 unh. Fine CP Cat \$1000 (4)	500	1479 **	3d Chestnut P14x14 1/2 SG 074 unh (1)	100
1452 **	3d Huia P14x15 SG 383/CP E10c(1) in a Top Marginal Arrow Pair unh CP Cat \$500 (2)	250	1480 **	6d Carmine SG 075 Fine unh (1)	125
1453 **	3d Huia P14x15 SG 383a/CP E10c(2) in a Corner Sheet No. 2913219 Corner Block of 4 unh CP Cat \$1000+ (4)	500	1481 **	8d Deep Bright Blue P14x14 1/2 SG 076/CP H07b (1) unh (1)	80
1454 *	6d Kiwi Carmine-Pink SG 384/CP E15c(1) Block of 4 lightly hinged at bottom and top. CP Cat \$400 (4)	150	1482 **	8d Deep Bright Blue SG 076c/CP H07d unh CP Cat \$500 (1 Pair)	250
1455 **	6d Kiwi P14 SG 376/CP E15a(1) unh Centred to top (1) PHOTO-PLATE 3	300		1913 AUCKLAND EXHIBITION	
1456 */**	6d Kiwi SG 376/CP E15a (1) in a Corner Sheet No 1975657 Block of 4. Odd split perf and one stamp mint with strengthening hinge. CP Cat \$1000 (4)	200	1483 **	1/2d Green SG 412 Fine unh ACS Cat \$80 (1)	50
	1909 1D DOMINION		1484 **	1d Red SG 413 Fine unh ACS Cat \$100 (1)	75
1457 C	Booklet Pair tied on Cover by Wellington Loose Letter cds to California, USA. Also has a violet 'Passed By The/Military Censor/NZ' cachet. Nice item (1) PHOTO-PLATE 5	150	1485 **	3d Brown SG 414 Fine unh & Well-Centred ACS Cat \$900 (1) PHOTO-PLATE 3	600
1458 **	Cowan Imperf Pair SG 410a/CP J6a(y) Good Mint CP Cat \$300 (2)	150	1486 **	6d Red SG 415 Fine unh & Well-centred ACS Cat \$1000 (1) PHOTO-PLATE 3	650
1459 **	Cowan SG 410/CP J6a Top Marginal Block of 4 unh CP Cat \$240 (4)	100	1487 U	Forgeries Set 1/2d to 6d Used (4)	200
1460 U	DLR Unsurfaced Paper SG 407/CP J3a Fine Used CP Cat \$450 (1)	250		1915 KGV RECESS	
1461 *	Litho CP J5a (z) Watermark on Front variety Mint CP Cat \$450 (1)	200	1488 **	1 1/2d Grey P14x13 1/2 SG 431/431a in a Block of 4 - 2x Wmk, 2x No Wmk Unhinged CP Cat \$55 (4)	30
	1909 KING EDWARD VII		1489 */**	1 1/2d Grey Pictorial Paper SG 431c/431ca - CP K1f/K1f(z) Block of 4 lightly hinged at top with one watermarked pair, the other unwatermarked pair. CP Cat \$500 unh (2 Pairs)	150
1462 **	1/2d to 1/- Simplified Set unh ACS Cat \$1100 (10) PHOTO-PLATE 3	600	1490 U	1 1/2d Grey SG 416b/CP K1c Fine Used CP Cat \$400 (1 pair)	200
1463 **	2d Pale Mauve CP H2a(4) unh (1)	100	1491 **	1 1/2d to 1/- Complete Simplified Set unh ACS Cat \$850 (15)	450
1464 *	3d Brown P14x13 1/2 SG 401/CP H3c Good Mint CP Cat \$200 (1)	100	1492 **	1 1/2d to 1/- Set of Two Perf Pairs Fine Unhinged. CP Cat \$5795 (14 Pairs)	2500
1465 U	3d Brown P14x13 1/2 SG 401/CPH3c Fine Used with a light Dunedin 1916 cds CP Cat \$500 (1) PHOTO-PLATE 3	250	1493 U	1/- Orange Brown SG 430cc/CP K12b(4) Good Used with a Parcels cancel. CP Cat \$2600 (1) PHOTO-PLATE 3	500
1466 *	3d Chestnut P14x13 1/2 SG 401/CP H3c Good Mint (1)	200	1494 U	1/- Orange-Vermilion Two Perf Pair SG 430d/CP K12c(2) Good Used with a Parcel cancel. CP Cat \$1200 (1 Pair)	250
1467 U	5d Red-Brown Two Perf Pair SG 402a/CP H5d Fine CTO. CP Cat \$600 (1 Pair)	80	1495 **	2 1/2d Deep Blue P14x13 1/2 SG 419/CP K3a(1) unh (1)	40
1468 */**	5d Red-Brown Two Perf Pair SG 402a/CP H5d(1) in a Block of 4 Fine Mint CP Cat \$400 (2 Pairs)	200	1496 **	2 1/2d Slate-Blue P14x13 1/2 SG 419/CP K3a (2) unh CP Cat \$70 (1)	50
1469 **	6d Carmine P14x13 1/2 SG 403/CP H6c(1) unh (1) PHOTO-PLATE 3	500	1497 U	2 1/d Deep Blue Two Perf Pair SG 419b/CP K3c(1) Nice Used CP Cat \$700 (1 Pair)	350
1470 U	6d Carmine P14x14 1/2 SG 392/CP H6b(1) Block of 4 Nice Used (4)	20	1498 U	2d Violet SG 417b/CP K2c (2) Two Perf Pair Fine Used CP Cat \$550 (1 Pair)	300
1471 U	6d Carmine Two Perf Pair SG 403a/CP H6e in a Block of 4 Used cancelled by Octagonal 'Dunedin 27 OC 1915 Parcels' cancel. Ex Wilkinson. CP Cat \$4000 (2 Pairs)	1600	1499 U	2d Yellow P14x13 1/2 SG 418/CP K2d postmarked with part Wanganui Registered 18 MY 16 cds CP Cat \$100 (1)	40
1472 **	8d Indigo-Blue P14 SG 400a No Watermark Good Mint (1)	100	1500 **	2d Yellow SG 418b/CP K2f in a Block of 4 unh CP Cat \$500 (2 pairs)	250
1473 **	8d Indigo-Blue P14x13 1/2 SG 404/CP H7c(1) unh CP Cat \$300 (1)	150	1501 **	2d Yellow Two Perf Pair SG 418a/CP K2f unh CP Cat \$250 (1 Pair)	125
			1502 U	2d Yellow Two Perf Pair SG 418b/CP K2f Very Good to Fine Used CP Cat \$800 (1 Pair)	300
			1503 *	3d Chocolate Pictorial Paper No Wmk SG 433a/CP K4d Mint Centred to Top. CP Cat \$300 unh in a Pair (1)	100
			1504 */**	3d Chocolate Pictorial Paper SG 433/433a - CP K4d(z) Vertical Pair with No Wmk at top and lightly hinged, the bottom stamp with wmk unh CP Cat \$300 (2)	150

LOT		NZ\$	LOT		NZ\$
1505 **	4d Blackish-Violet P14x13 1/2 SG 422/CP K5h unh CP Cat \$675 (1) PHOTO-PLATE 3	350	1535 P	1/2d Green Imperf Proof single on Thick Card with bottom selvage. Fine item (4)	100
1506 U	4d Bright Violet Two Perf Pair SG 422f Fine Used CP Cat \$500 (1 Pair)	250	1536 **	1/2d Green Litho CP K13d (u) with colourless watermark and vertical mesh unh CP Cat \$50 (1)	25
1507 U	4d Violet Plate 44 with R3/8 flaw Fine Used CP Cat \$60 (1)	30	1537 **	1/2d Green Reversed Cowan SG 446b/CP K13g unh CP Cat \$50 (1)	25
1508 **	4d Yellow CP K5a(z) Plate 20 R1/6 in a Top Marginal Pair unh CP Cat \$200 (2)	100	1538 **	1/2d to 3d Simplified Set unh (5)	100
1509 U	4d Yellow Two Perf Pair SG 421d Very Good Used CP Cat \$700 (1 Pair)	300	1539 *	1d Field Marshal CP K15a (v) Imperf at Top variety with part plate arrow in margin. Hinged at top. CP Cat \$450 (1)	200
1510 U	5d Blue Two Perf Pair SG 424db Fine CTO CP Cat \$700 (1 Pair)	300	1540 **	1d Field Marshal CP K15a shadees (2) & (3) unh (2)	20
1511 U	6d Carmine Pictorial Paper SG 434/CP K8d postmarked 'Hastings 10 OC 16' Nice Used CP Cat \$450 (1)	200	1541 **	1d Field Marshal CP K15b (2) Rose-Pink shade unh CP Cat \$70 (1)	40
1512 U	6d Carmine-Pink Two Perf Pair SG 425e/CP K8c(2) Very Good Used, dated 1921. CP Cat \$325 (1 Pair)	175	1542 *	1d Field Marshal CP K15b (x) Double gum coil with imperf margin at top. CP Cat \$110 (1)	60
1513 U	7 1/2d Red-Brown Two Perf Pair SG 426b/CP K9c Fine CTO CP Cat \$650 (1 Pair)	250	1543 U	1d Field Marshal CP K15b in a Block of 8 Nice Used (8)	10
1514 U	8d Indigo-Blue Two Perf Pair SG 427b/CP K10c Fine Used CP Cat \$550 (1 Pair)	300	1544 U	2d Orange-Yellow SG 448ax/CP K18f Block of 4 postmarked 'Whangape 31 MY 27' cds. Nice Multiple CP Cat \$1600 (4)	320
<u>1915 KGV RECESS OFFICIALS</u>			1545 U	2d Yellow Reversed Cowan paper CP K18f Pair postmarked Taihape 18 JL 27. Scarce CP Cat \$850 (2)	400
1515 **	1/- Orange-Vermilion SG 0105b/CP K012b(2) unh (1)	100	1546 **	Booklet 1d Field Marshal CP W4f(u) with Parisian Pane unh with a minor gum crease in the selvage. CP Cat \$225 (1)	125
1516 **	3d Brown P14x14 1/2 CP K04b(y) Wmk Inverted unh CP Cat \$150 (1)	100	1547 *	Booklet 1d Field Marshal CP W4f(w) pane with no adverts lightly hinged CP Cat \$275 (1)	200
1517 *	3d Chocolate Brown SG 0100c/CP K04c(1) (z) with worn plate Good Mint (1 Pair)	100	<u>1915 KGV SURFACE OFFICIALS</u>		
1518 *	3d Chocolate Two Perf Pair SG 0100cw/CP K04c(y) Watermark Inverted Mint CP Cat \$375 (1 Pair)	125	1548 *	1/2d Green Cowan P14 Pair CP K013f (z) No Stop variety in a Pair. CP Cat \$150 (2)	75
1519 U	3d Chocolate-Brown SG 0100/CP K04a (1) Very Good Used with slight faults (4)	10	1549 **	3d Cowan CP K019c (3) Red-Chocolate unh CP Cat \$110 (1)	60
1520 **	3d Chocolate-Brown Two Perf Pair SG 0100c/CP K04c(2) unhinged CP Cat \$325 (1 Pair)	200	<u>1920 VICTORY</u>		
1521 **	3d Deep Chocolate SG 0100/CP K04a(1) unh (1)	40	1550 **	1/2d to 1/- Set SG 453/59 unh ACS Cat \$400 (7)	250
1522 **	6d Bright Carmine Two Perf Pair SG 0102c/CP K08c(2) unh CP Cat \$300 (1 Pair)	200	<u>1925 DUNEDIN EXHIBITION</u>		
1523 **	6d Carmine-Pink P14x14 1/2 SG 0101a/CP K08b (3) unh (1)	50	1551 **	1/2d to 4d Set SG 463/65 unh ACS Cat \$160 (3)	100
1524 **	6d Pale Carmine P14x13 1/2 CP K08a(5) unh (1)	30	1552 C	1926 (20JA) Printed Cover with 1/2d Green Exhibition Block of 4 tied by 'Dunedin Exhibition' cds to Oxford, Canterbury. Fine item (1) PHOTO-PLATE 5	150
<u>1915 KGV SURFACE</u>			1553 C	1926 (5FE) 1/2d, 1d, 4d values in Blocks of 4 cancelled by Wellington Registered cancels on 2 Registered Covers to USA. Nice Pair (2) PHOTO-PLATE 5	250
1525 **	1 1/2d Local in Marginal Block of 4 unh ACS Cat \$140 (4)	75	<u>1926 ADMIRALS</u>		
1526 P	1 1/2d London Die Proof 55x60mm in Black on glazed card (1)	500	1554 *	2/- & 3/- Jones Paper SG 466/67 Fine Mint ACS Cat \$400 (2)	300
1527 U	1 1/2d Orange-Brown Cowan P14 SG 447/CP K17c in a Strip of 3 Fine Used with a light Christchurch Registered 14 OC 32 cds. CP Cat \$280 (3)	80	1555 *	3/- Purple Cowan Paper SG 470 Good Mint (1)	250
1528 *	1 1/2d Orange-Brown P14 SG 450/CP K17d Good Mint CP Cat \$60 (1)	30	1556 U	3/- Purple Cowan SG 470 Fine Used ACS Cat \$300 (1) PHOTO-PLATE 3	200
1529 U	1 1/2d Orange-Brown W.Teape SG 450/CP K17e Block of 4 Very Good to Fine Used postmarked 'Gore 20 MR 31' cds. Fine Multiple. CP Cat \$1100 (4)	320	1557 U	3/- Purple Cowan SG 470 with Parcel cancel dated 1929 (1)	50
1530 U	1/2d Green Cowan CP K13f with misformed 'N' Watermark variety Used. Interesting and unusual variety discovered in 1949 with Pim & Co letter signed by John Bishop (1) PHOTO-PLATE 3	250	<u>1931-4 AIRMAILS</u>		
1531 U	1/2d Green DLR Experimental Paper SG 435c/CP K13b Block of 4 dated 9 JA 16 Fine Used. Scarce CP Cat \$640+ (4)	160	1558 **	1931 3d Brown, 4d Purple & 7d Orange-Brown SG 548/50 unh ACS Cat \$400 (3)	250
1532 **	1/2d Green Experimental Paper SG 435c/CP K13b fine unh CP Cat \$75 (1)	50	1559 **	1931 5d/3d Green SG 551 unh ACS Cat \$75 (1)	50
1533 **	1/2d Green Experimental Paper SG 435c/CP K13b in a Corner Sheet No 8425 Block of 4 unh CP Cat \$300 (4)	150	1560 **	1934 7d Blue Trans-Tasman SG 554 unh ACS Cat \$150 (1)	100
1534 P	1/2d Green Imperf Proof single on granite paper (1)	30	<u>1935 PICTORIAL OFFICIALS</u>		
			1561 **	1d Kiwi P13 1/2 x 14 SG 0115a/CP L02b unh CP Cat \$450 (1) PHOTO-PLATE 3	300
			1562 **	1d Kiwi P14x13 1/2 SG 0115/CP L02a in a Plate B1 (partial) Pair unh. CP Cat \$1250 in a Block of 4 (2)	100
			1563 C	2 1/2d Mt Cook on OHMS FDC tied by Palmerston North cds. Scarce (1) PHOTO-PLATE 7	275
			1564 **	2/- Captain Cook P13-14x14 1/2 SG 0132a/CP L013c (y) COQK flaw unh CP Cat \$480 (1)	250

LOT		NZ\$	LOT		NZ\$
1565 U	2d Whare P12 1/2 SG 0123b/CP L04e in a horizontal pair postmarked 'Hamilton 19 FE 42' Very Good Used. CP Cat \$250 92)	100	1597 **	2/- Captain Cook SG 589d/CP L13f unh CP Cat \$60 (1)	40
	1935 PICTORIALS		1598 */**	2d Orange CP L4a Plate 1B Block of 4 Mint lightly hinged at top. CP Cat \$100 (1)	50
1566 **	1 1/2d Brown CP L3a Plate 1B Block of 4 unh. Minor creasing in the bottom selvage. CP Cat \$200 (1)	135	1599 */**	2d Orange CP L4b - Plate 1A,1B,2B,3A Mint lightly hinged at top; Plates 2A & 3B unh. The Plates 2A & 3A has a faint gum tone. CP Cat \$240 (6)	120
1567 P	1 1/2d Maori Warrior Collins Essay Imperf in Blue on gummed paper. Minor crease (1)	150	1600 */**	2d Orange P14 Line CP L4c Plate 2A Block of 4 hinged at top. CP Cat \$500 (1)	250
1568 **	1/- Tui CP L12d Plate A1 Block of 4 unh CP Cat \$200 (4)	150	1601 **	2d Orange P14 Line CP L4c Plate 2B unh CP Cat \$500 (4)	375
1569 */**	1/- Tui P12 1/2 CP L12c Plate A1 Block of 4 Mint lightly hinged at top. CP Cat \$1320 (4)	650	1602 */**	2d Orange P14x15 CP L4d Plate 2A Block of 4 hinged at top. Scarce CP Cat \$650 (1)	350
1570 **	1/- Tui SG 567/CP L12a unh CP Cat \$100 (1)	75	1603 */**	2d Whare CP L4f Plates 2A,2B,3B unh, Plates 3A,4A,4B,5,5B Mint lightly hinged at top. CP Cat \$360 (8)	200
1571 **	1/2d Fantail CP L1b Plate 1B (large letters) Block of 4 unh CP Cat \$100 (4)	75	1604 **	2d Whare P12 1/2 CP L4e Plate 2A Block of 4 unh CP Cat \$100 (4)	75
1572 P	1/2d Stag in Grey Imperf Essay by TI Archer unh on gummed paper (1) PHOTO-PLATE 3	250	1605 **	2d Whare P12 1/2 CP L4e Plate 2B Block of 4 unh CP \$100 (4)	75
1573 */**	1d Kiwi CP L2a Plate A1 (unh), Plates A2 & B1 both Mint and lightly hinged at top. CP Cat \$96 (3)	60	1606 **	2d Whare P14 Line SG 580c/CP L4c in a Marginal Block of 6 unh CP Cat \$300 (6)	150
1574 **	1d Kiwi CP L2a Plate B2 unh Scarce (1)	100	1607 */**	2d Whare P14x15 CP L4d Mint lightly hinged at top. CP Cat \$650 (4)	350
1575 **	1d Kiwi CP L2a Shades 1,2,3 unh CP Cat \$242 (3)	175	1608 **	3/- Mt Egmont CP L14d Plate 1 Block of 4 unh. CP Cat \$960 (4)	650
1576 **	1d Kiwi CP L2a(v) Marginal Block of 4 showing a plate crack in the middle of the block unh (4)	100	1609 **	3/- Mt Egmont CP L14g(u) Vertical Pair with R3/6 flaw on the bottom stamp. CP Cat \$80 (2)	50
1577 **	1d Kiwi CP L2c Booklet singles with shades 1 & 2 unh CP Cat \$60 (2)	45	1610 */**	3/- Mt Egmont P12 1/2 Plate 1 Block of 4 Mint lightly hinged at top. CP Cat \$1400 (4)	700
1578 */**	1d Kiwi CP L2d - Plates A3,B3,B4 unh plus A4 Mint and hinged at top. CP Cat \$140 (4)	90	1611 **	3/- Mt Egmont P12 1/2 SG 590b/CP L14e unh CP Cat \$175 (1)	125
1579 U	1d Kiwi CP L2d (4) Fine Used. Scarce. CP Cat \$275 (1) PHOTO-PLATE 3	200	1612 **	3/- Mt Egmont SG 569ay/CP L14c Inverted & Reversed Wmk fine unh CP Cat \$2000 (1)	1500
1580 **	1d Kiwi CP L2d (4) unh. Very Scarce CP Cat \$550 (1)	400	1613 */**	3d Brown CP L6b Plate 2 Block of 4 Mint with a hinge on the selvage. CP Cat \$800 (4)	400
1581 **	1d Kiwi CP L2d (5) Die 1 unh. Very Scarce CP Cat \$500 (1) PHOTO-PLATE 3	400	1614 **	4d Mitre Peak CP L7b - the shades 1,2,3 unh (3)	100
1582 **	1d Kiwi CP L2d Shades 1,2 & 3 unh CP Cat \$44 (3)	30	1615 */**	4d Mitre Peak CP L7b Plate 2A Block of 4 hinged at top. CP Cat \$150 (4)	75
1583 P	1d Mount Egmont in Magenta Essay by TI Archer on white paper (1) PHOTO-PLATE 3	250	1616 **	4d Mitre Peak CP L7e Plate 2B Block of 4 unh CP Cat \$100 (4)	75
1584 P	2 1/2d Forest Scene Essay in Magenta by TI Archer on white paper (1) PHOTO-PLATE 3	250	1617 */**	4d Mitre Peak CP L7e Plate 4 Block of 4 Mint lightly hinged at top. CP Cat \$100 (4)	50
1585 */**	2 1/2d Mt Cook CP L5a Plate 1 Mint lightly hinged at top. CP Cat \$250 (1)	125	1618 */**	4d Mitre Peak P12 1/2 CP L7d Plate 2B Block of 4 hinged on the top 2 stamps. CP Cat \$600 (4)	300
1586 */**	2 1/2d Mt Cook CP L5d Plate 3 Mint Block of 4 lightly hinged at top. CP Cat \$130 (4)	70	1619 U	4d Mitre Peak P14 Line CP L7c Fine Used CP Cat \$300 (1)	200
1587 */**	2 1/2d Mt Cook CP L5e Plate 3 Block of 4 Mint lightly hinged at top. CP Cat \$125 (1)	60	1620 P	5d Deep Red The Remarkables Imperf Collins Essay on gummed paper (1)	150
1588 **	2 1/2d Mt Cook CP L5f Plate 4 Block of 4 unh. Has a faint tone in the bottom selvage. CP Cat \$65 (4)	25	1621 **	5d Swordfish CP L8c Plate 1 Block of 4 unh with a faint tone on 1 stamp. CP Cat \$480 (4)	250
1589 **	2 1/2d Mt Cook CP L5g Plate 4 Block of 4 unh CP Cat \$80 (4)	60	1622 */**	5d Swordfish CP L8f Plate 1 Block of 4 Mint lightly hinged at top. CP Cat \$400 (1)	200
1590 P	2 1/2d Red Mount Egmont Imperf Collins Essay on thick card (1)	150	1623 */**	5d Swordfish CP L8f Plate 2 (spotted) Block of 4 hinged at top. CP Cat \$140 (4)	70
1591 **	2/- Captain Cook CP L13a (w) COQK flaw unh CP Cat \$440 (1)	300	1624 */**	5d Swordfish CP L8f Plate 2 Block of 4 lightly hinged at top. CP Cat \$140 (1)	75
1592 */**	2/- Captain Cook P12 1/2 CP L13e Plate 1 Block of 4 lightly hinged at top. Has a light vertical crease at left. CP Cat \$1400 (4)	700	1625 */**	5d Swordfish CP L8f Plate 3 Block of 4 lightly hinged at top. CP Cat \$140 (4)	70
1593 **	2/- Captain Cook P12 1/2 CP L13f(x) COQK flaw unh CP Cat \$160 (1)	100	1626 **	5d Swordfish P12 1/2 SG 584b/CP L8e unh CP Cat \$100 (1)	75
1594 **	2/- Captain Cook P13 1/2 x 14 SG 589c/CP L13d unh Scarce CP Cat \$800 (1) PHOTO-PLATE 3	600	1627 **	5d Swordfish P13-14x13 1/2 SG 584/CP L8c Plate 1 Block of 4 unh CP Cat \$480 (4)	250
1595 **	2/- Captain Cook SG 568c/CP L13b unh CP Cat \$250 (1)	150	1628 **	5d Swordfish SG 563/CP L8a unh CP Cat \$150 (1)	100
1596 U	2/- Captain Cook SG 589/CP L13d Very Good Used postmarked at Waitakaruru 28 MR 38 plated as R9/10 showing the abnormal perf 14-13 x 13 1/2 (Very Scarce as only a few examples known under the single watermark issue and does not list the multiple watermark. Also the same stamp P13-14 x 13 1/2 with the COQK flaw (2)	250	1629 **	5d Swordfish SG 584/CP L8c - the two shades unh CP Cat \$100 (2)	75

LOT		NZ\$	LOT		NZ\$
1630 **	6d Harvester CP L9e Plate 3 Block of 4 unh CP Cat \$75 (4)	50	1663 **	1/2d Green Plate 18 Left-Hand Block of 4 unh CP Cat \$60 (4)	45
1631 P	8d Orange Rotorua Imperf Collins Essay on gummed paper (1)	150	1664 **	1/2d Green Plate 19 Left-Hand Block of 4 unh CP Cat \$60 (4)	45
1632 */**	8d Tuatara CP L10a Plate A2 Block of 4 Mint lightly hinged at top. CP Cat \$450 (4)	250	1665 */**	1/2d Green Plate 2 Left-Hand Selvedge Block of 4 lightly hinged at top CP Cat \$60 (4)	40
1633 **	8d Tuatara CP L10e Plate 4 Block of 4 unh CP Cat \$120 (4)	80	1666 **	1/2d Green Plate 9 Left-Hand Selvedge Block of 4 unh with minor perf tone CP Cat \$85 (4)	45
1634 U	8d Tuatara P14x14 1/2 SG 586d/CP L10e(v) with 15 shift dots in the selvedge cancelled by light Auckland East roller cancel (1)	100	1667 C	1941 (17MY) Printed 1d on 1/2d War Emergency Overprints Printed FDC First Day of Issue At Whangarei with 1d on 1/2d SG 628 Strip of 3 tied by Whangarei cds. (1)	50
1635 **	8d Tuatara SG 565/CP L10a - the 2 listed shades unh CP Cat \$120 (2)	80	1668 C	1953 (15SP) 1d on 1/2d Brown Provisional SG 712 on Printed/Cacheted FDC. ACS Cat \$75 (1)	50
1636 P	8d Violet Rotorua Imperf Collins Essay on gummed paper (1)	150	1669 */**	1d Green Coarse Paper CP M2d Plate 36 Block lightly hinged at top. CP Cat \$55 (8)	35
1637 P	9d Black Bush Scene Imperf Collins Essay on gummed paper. Has 2 light creases (1)	100	1670 **	1d Green Coarse Paper CP M2d Plate 48 Block unh CP Cat \$33 (8)	25
1638 U	9d Red & Black SG 630/CP L11d Fine Used CP Cat \$75 (1)	50	1671 **	1d Green Coarse Paper CP M2d Plate 49 Block unh CP Cat \$33 (8)	25
1639 **	9d Red & Black SG 630/CP L11d unh CP Cat \$300 (1)	200	1672 */**	1d Green Coarse Paper CP M2d Plate 53 Block lightly hinged at top CP Cat \$70 (8)	45
1640 **	9d Red & Grey CP L11b (1) unh CP Cat \$125 (1)	100	1673 **	1d Green Coarse Paper CP M2d Plate 66 Block unh CP Cat \$33 (8)	25
1641 **	9d Red & Grey CP L11b (3) unh CP Cat \$125 (1)	100	1674 **	1d Green Coarse Paper CP M2d Plate 70 Block unh CP Cat \$55 (8)	40
1642 **	9d Red & Grey CP L11b (4) unh CP Cat \$175 (1)	125	1675 **	1d Green Coarse Paper CP M2d Plate 71 Block unh CP Cat \$55 (8)	40
1643 **	9d Red & Grey CP L11c (4) unh CP Cat \$130 (1)	100	1676 */**	1d Green Coarse Paper CP M2d Plate 78 Block lightly hinged at top CP Cat \$33 (8)	20
1644 **	9d Red & Grey CP L11c(2) unh CP Cat \$130 (1)	100	1677 **	1d Green Coarse Paper CP M2d Plate 84 Block unh CP Cat \$33 (8)	25
1645 **	9d Red & Grey CP L11c(3) unh CP Cat \$130 (1)	100	1678 **	1d Green Coarse Paper CP M2d Plate 85 Block unh CP Cat \$33 (8)	25
<u>1935 SILVER JUBILEE</u>			1679 */**	1d Green Coarse paper CP M2d Plates 108 & 109 lightly hinged at top. CP Cat \$55 (2)	35
1646 **	6d Orange in Imprint Block of 4 unh CP Cat \$400 (4)	200	1680 **	1d Green Coarse Paper CP M2d Plates 112,113,114,115,116,117,118,119,120,121,122,123,124,125,128 unh. Odd block with a tone CP Cat \$120 (15)	80
<u>1938 KGVI</u>			1681 **	1d Green Fine Paper CP M2c Plate 29 Block unh CP Cat \$55 (8)	40
1647 U	1 1/2d Brown in a Plate 21 Right-Hand Block of 4 with central Dunedin First Day of Issue Used, Also a Booklet Pane of 6 without the binding selvedge with inverted watermark. Has a straight edge at right. CP Cat \$710 as Mint (10)	150	1682 **	1d Green Fine Paper CP M2c Plate 30 Block unh CP Cat \$55 (8)	40
1648 **	1 1/2d Red Fine Paper CP M4b Imprint Block unh CP Cat \$35 (8)	25	1683 **	1d Green Fine Paper CP M2c Plate 31 Block unh CP Cat \$55 (8)	40
1649 C	1 1/2d Red SG 608 on Printed FDC with Typed address (1)	50	1684 */**	1d Green Fine Paper CP M2c Plate 32 Block lightly hinged at top CP Cat \$30 (8)	20
1650 **	1 1/2d Scarlet Coarse Paper CP M4c - Plates 130,131,132,136 (minor gum crease) & 137 (minor short perf) unh CP Cat \$50 (5)	30	1685 **	1d Green Fine Paper CP M2c Plate 33 Block unh CP Cat \$30 (8)	25
1651 **	1 1/2d Scarlet CP M4c Plates 20 & 21 Blocks of 8 unh CP Cat \$80 (2)	60	1686 **	1d Green Fine Paper CP M2c Plate 36 Block unh with a perf tone. CP Cat \$55 (8)	35
1652 **	1 1/2d Scarlet Fine Paper CP M4b Plate 20 & 21 Left-Hand Blocks of 4 unh CP Cat \$40 (2)	30	1687 **	1d Green Plate 115 in a Top Left Corner Block of 12 with R1/3,1/4,1/5 & 1/6 flaws unh (12)	75
1653 **	1 1/2d Scarlet in a Top Selvedge Block of 12 from Plate 21 with R4/10 flaw CP MV4b(b) unh (12)	25	1688 **	1d on 1/2d Orange-Brown CP M19a Plates 101 & 133 Blocks unh (2)	20
1654 **	1/- Red/Brown CP M13b(z) Watermark Sideways Inverted unh (1)	40	1689 C	1d on 1/2d Provisional SG 712 on Cacheted FDC ACS Cat \$75 (1)	50
1655 **	1/2d Chestnut CP M1b Plate 19 Left-Hand & Right-Hand Selvedge Blocks of 4 unh CP Cat \$50 (2)	35	1690 */**	1d Red Plate 11 Left-Hand Selvedge Block of 4 lightly hinged at top. CP Cat \$60 (4)	40
1656 **	1/2d Chestnut CP M1c Plate 38 Block unh CP Cat \$32 (8)	25	1691 **	1d Red Plate 11 Right-Hand Block of 4 unh CP Cat \$60 (4)	45
1657 U	1/2d Chestnut CP M1d Plate 11 Block cancelled by 'Lake Okareka 29 JL 57' cds Fine Used (6)	10	1692 **	1d Red Plate 12 Right-Hand Block of 4 unh CP Cat \$60 (4)	45
1658 **	1/2d Chestnut Plate 17 Right-Hand Selvedge Block of 6 unh with brown colour smudge with punchhole at bottom right (6)	30	1693 */**	1d Red Plate 13 Left-Hand Block of 4 lightly hinged at top CP Cat \$60 (4)	40
1659 */**	1/2d Green Plate 1 Left-Hand Selvedge Block of 4 lightly hinged at top. CP Cat \$60 (4)	40	1694 **	1d Red Plate 13 Right-Hand Block of 4 unh CP Cat \$60 (4)	45
1660 */**	1/2d Green Plate 10 Left-Hand Block of 4 lightly hinged at top. CP Cat \$95 (4)	60			
1661 **	1/2d Green Plate 16 Right-Hand Block of 4 unh CP Cat \$60 (4)	45			
1662 **	1/2d Green Plate 17 Left-Hand Selvedge Block of 4 unh with 1 perf tone CP Cat \$60 (4)	30			

LOT		NZ\$	LOT		NZ\$
1695 */**	1d Red Plate 14 Right-Hand Block of 4 lightly hinged at top. CP Cat \$60 (4)	40	1722 **	Coil Pairs 9d Brown CP MC2m Complete Set No's 1-19 Unhinged Has a minor tone on a couple of pairs. CP Cat \$608 (19 Pairs)	400
1696 **	1d Red Plate 15 Right-Hand Plate Block unh CP Cat \$80 (4)	60	<u>1938 KGVI OFFICIALS</u>		
1697 */**	1d Red Plate 3 Left-Hand Block of 4 lightly hinged at top CP Cat \$80 (4)	50	1723 C	1 1/2d Brown Illustrated FDC on GH Wood Printed Orange FDC Posted at Christchurch 26 Jul 1938. Fine & Scarce (1) PHOTO-PLATE 5	250
1698 */**	1d Red Plate 4 Left-Hand Selvedge Block of 4 lightly hinged at top. CP Cat \$80 (4)	50	1724 U	2/- Orange/Green SG 0158 Sideways Wmk in a Block of 4 Fine Used (4)	75
1699 */**	1d Red Plate 7 Left-Hand Selvedge Block of 4 lightly hinged at top. CP Cat \$80 (4)	50	1725 */**	3d Blue CP M07c in a Plate 39 Block of 12 with R10/11 frameline flaw. The block is lightly hinged on the top 4 stamps. (12)	100
1700 */**	2d Orange Coarse Paper CP M6a Plates 140,141,142,143,144,145 in Blocks of 6 mostly lightly hinged at top. Odd tone on Plate 141. CP Cat \$45 (6)	25	<u>1940 CENTENNIAL</u>		
1701 */**	2d Orange Coarse Paper CP M6a Plates 40,41,44,46,51,54,55,61,62,68,75,76,79,80,82 Blocks - mostly unhinged with the odd block lightly hinged at top. Odd minor gum crease otherwise a nice lot CP Cat \$300 (15)	200	1726 C	1/2d to 1/- Set on 6x Registered Illustrated FDC's tied by Centennial Exhibition cds. ACS Cat \$150 (6)	100
1702 C	3d Blue on Registered FDC, a Pair Posted at Wellington. Scarce (1)	200	1727 C	1944 (1MY) 10d on 1 1/2d Provisional SG 662 Posted at Raurimu to South Africa. Censored. (1)	50
1703 **	3d on 1d Green Plates 108,112,113 (Mint),114 (Mint),115,116,117,118 unh for most of the blocks. CP Cat \$132 (8)	90	1728 C	1944 (1MY) 10d on 1 1/2d SG 662 on Printed FDC ACS Cat \$75 (1)	50
1704 **	4d Magenta Coarse Paper CP M8b Plate 90 Block unh CP Cat \$35 (6)	25	1729 */**	Official 3d Settler SG 0146 in Plate A2 Imprint Block of 4 lightly hinged at top. CP Cat \$200 (4)	100
1705 **	8d Violet Fine Paper Plates 93,95,99 Blocks unh CP Cat \$105 (3)	75	1730 */**	Official 3d Settler SG 0146 in Plate B2 Imprint Block of 4 lightly hinged at top. CP Cat \$200 (4)	100
1706 **	9d Brown Coarse Paper CP M12b Plate 135 Block unh CP Cat \$80 (6)	60	1731 **	Official 3d Settlers SG 0146/0146a Joined ff's variety Pair unh (2)	75
1707 **	9d Brown Coarse Paper CP M12b Plate 97 Block unh CP Cat \$80 (6)	60	<u>1946 PEACE</u>		
1708 *	Booklet Pane 1d Red No 5 of 6 CP W6a (x) Upright Watermark Mint (1)	100	1732 U	1946 3d RNZAF SG 671a Completed Rudder flaw in a Very Good Used Block of 4 postmarked Blenheim 15 DE 47 (4)	20
1709 **	Coil Pairs 1/- Red/Brown CP MC2o Complete Set No's 1-19 Unhinged CP Cat \$285 (19 Pairs)	200	<u>1953-9 QUEEN ELIZABETH</u>		
1710 **	Coil Pairs 1/- Red/Brown CP MC2p Complete Set No's 1-19 Unhinged CP Cat \$380 (19 Pairs)	275	1733 U	1/- Red/Black CP N10a in a horizontal Strip of 3 Very Good Used of the scarce issue showing 18 holes vertically. Also 1960 2d Pictorial with 'ZFALAND' variety in a single used and a in a pair with a normal (6)	100
1711 **	Coil Pairs 1/3 Blue/Brown CP MC2r Complete Set 1-19 Pairs Unhinged CP Cat \$855 (19 Pairs)	600	1734 **	1953 2/6,3/-,5/-,10/- Queens SG 733d/736 in Top Selvedge Value singles unh ACS Cat \$270 (4)	150
1712 **	Coil Pairs 1d Green Rubber-stamped in Red CP MC1b(z) Complete Set No's 1-19 Unhinged CP Cat \$380 (19 Pairs)	275	1735 C	1957 1/9 & 2/6 QE values on Printed FDC with violet cachet (1)	25
1713 **	Coil Pairs 1d Green Rubber-stamped Purple Numbers CP MC1b Complete Set No's 1-19 Unhinged CP Cat \$237 (19 Pairs)	175	1736 U	1958 2d Stars Error SG 763b Fine Used (1)	250
1714 **	Coil Pairs 2d Orange Printed Numbers CP MC2a Complete Set No's 1-19 Unhinged CP Cat \$237 (19 Pairs)	175	1737 *	1958 2d Stars Error SG 763b Mint No Gum (1)	100
1715 **	Coil Pairs 2d Orange Rubber-stamped CP MC1e Complete No's 1-19 Unhinged CP Cat \$332 (19 Pairs)	250	1738 *	1958 2d Stars Error SG 763b with light gum staining (1)	50
1716 **	Coil Pairs 3d Blue Printed Numbers CP MC2c Complete Set No's 1-19 Unhinged CP Cat \$912 (19 Pairs)	600	1739 C	2/6 Brown SG 736 on Printed Illustrated FDC. Also 2/6 Brown & 10/- Blue in Plate Blocks of 4 Used (3)	100
1717 **	Coil Pairs 4d Magenta Printed Numbers CP MC2e Complete Set No's 1-19 Unhinged CP Cat \$237 (19 Pairs)	175	<u>1960-6 PICTORIALS</u>		
1718 **	Coil Pairs 5d Grey Rubber-stamped Numbers CP MC1h Complete Set No's 1-19 Unhinged CP Cat \$475 (19 Pairs)	350	1740 **	£1 Geyser CP 021a in a Plate/Imprint Block of 6 unh CP Cat \$550 (6)	300
1719 **	Coil Pairs 6d Carmine Printed Numbers CP MC2h Complete Set No's 1-19 Unhinged CP Cat \$237 (19 Pairs)	175	1741 *	1/- Timber Counter Coil Start & Ends Papers Mint plus a dated blue coil paper strip dated 'Feb 1961' (3 items)	50
1720 **	Coil Pairs 6d Carmine Rubber-stamped Numbers CP MC1j Complete Set No's 1-19 Unhinged CP Cat \$475 (19 Pairs)	350	1742 **	1/- Timber in an Imprint Block of 6 unh with a Vertical Brown 'Doctor Blade' flaw in the left selvedge. The block is lightly hinged in the selvedge (6)	50
1721 **	Coil Pairs 8d Violet CP MC2j Complete Set of Pairs 1-19 Unhinged CP Cat \$332 (19 Pairs)	250	1743 **	1/9 Bistre CP O15a in a Plate/Imprint Block of 9 unh CP Cat \$350 (9)	200
			1744 **	10/- Glacier Chalky Paper CP 020b in a Plate/Imprint Block of 6 unh CP Cat \$350 (1)	200
			1745 P	1963 3d Railway Centenary 4x Progressive Imperf Plate Proof Pairs unh (4) PHOTO-PLATE 8	300
			1746 **	1964 3d Road Safety a selvedge single with 'Partial Double Perforations' Error unh (1) PHOTO-PLATE 3	100
			1747 *	1965 Parliamentary Conference Set in NZ Post Office Special Green/White Folder. Has 'With the Compliments of the Postmaster-General. (1)	50
			1748 **	1d Karaka Plate 1111 Ordinary & Chalky Plate Blocks both with R20/1 flaws unh (2)	20

LOT		NZ\$	LOT		NZ\$
1749 */**	2 1/2d Titoki in a Bottom Colour Tab Block of 6 hinged on the top stamps. Has partial Double Perforations on the bottom 3 stamps (6)	100	1778 **	1c Butterfly (Wmk) SG 915aw/CP P2a(z) in a Marginal Block of 4 unh CP Cat \$400 (4)	200
1750 */**	2/- Taniwha Block of 4 with the value '£12' over '£4' correction Mint CP Cat \$200 (1)	100	1779 **	1d Red Admiral Butterfly CP P2b(x) Red Colour Omitted unh CP Cat \$600 (1) PHOTO-PLATE 8	400
1751 **	2d Kaka Beak CP OV3b with R9/12 flaw in a Selvedge Block of 6 unh (6)	25	1780 **	4c Puriri Moth in Top Selvedge Block of 4 with the Blue colour shifted to the left unh (4)	150
1752 **	2d Kaka Beak CP OV3f R16/11 flaw in a Block of 9 from Plate 5 unh (9)	15	1781 U	4c Puriri Moth SG 919ba/CP P6a(x) Deep Green Colour (wing veins) Omitted Fine Used. CP Cat \$450 (1) PHOTO-PLATE 8	250
1753 **	2d Kaka Beak Strip of 3 CP OV3d with retouch R6/3 flaw unh	20	1782 U	50c Abel Tasman National Park CP P19a(z) Missing Pale Green Right Headland Error Fine Used (1)	50
1754 **	3/- Sepia CP O18a in a Plate/Imprint Block of 6 unh CP Cat \$650 (6)	350	1783 **	6c Seahorse (Watermarked) Block of 8 with red printing flaw (overinking) on 3 of the 4 top stamps of the block unh. Has light gum toning on the back (8)	50
1755 **	3d Kowhai Chalky Paper Plate 3337 Block of 8 showing Chambon Perfs on the top row unh (8)	25	1975-9 PICTORIALS		
1756 **	3d Kowhai Plate 2237 showing Chambon Perforations on the bottom row unh (8)	30	1784 C	1977 7c & 8c Postafix on Long NZ Post FDC - the 8c being issued on the 21 April. Very Scarce (1)	250
1757 **	4d Chalky Paper SG 786d/CP 06b Fine Unh. Very Scarce CP Cat \$2000 (1) PHOTO-PLATE 8	1500	1785 **	1979 10c Queen CP PA10b in a Top Left Corner Pair with a small Magenta colour shift unh (2)	50
1758 **	4d Puarangi Plates 1111, 1221 & 2333 Block of 8 unh CP Cat \$69 (3)	50	1786 **	1979 10c Queen CP PA10b(z) Missing Blue Error. Spectacular. unh CP Cat \$1500 (1) PHOTO-FRONT COVER	1000
1759 **	5/- Sutherland Falls CP 019a in a Plate/Imprint Block of 6 unh shows a slight perf hole in the left hand selvedge. CP Cat \$250 (1)	150	1980-89		
1760 **	5d Mountain Daisy in a Value Block of 6 showing Missing Blind Perf variety on each row unh (6)	50	1787 **	1980 15c Maori Portrait CP PA25a with a face outline offset unh. Unlisted (1)	200
1761 **	6d Clematis CP 08a(y) Missing Olive on unwatermarked paper with the lilac colour slightly misplaced unh (1)	250	1788 **	1980 25c Maori Portrait CP PA26a(z) Yellow Offset with a face outline unh CP Cat \$375 (1)	200
1762 **	6d Clematis SG 788a No Watermark unh (1) PHOTO-PLATE 8	250	1789 C	1981 Royal Wedding Benham Silk FDC Pair Fine (2)	25
1763 **	7d Koromiko Plate 1B1B1B1B Block of 12 unh with speckled red printing in the bottom selvedge (12)	50	1790 C	1981 Royal Wedding Printed FDC with Red/Blue Charles/Diana design (1)	10
1764 **	7d Koromiko SG 788ew Watermark Inverted in a Block of 4 unh CP Cat \$80 (4)	50	1791 C	1982 Architecture Boric Printed FDC (1)	10
1765 **	8d Rata Plate 1121 Block of 8 unh. Very Scarce CP Cat \$600 (1)	500	1792 P	1982 Scenic - Four Seasons Imperf Die Proof Vertical Strip of the four values on gummed paper (60mmx205mm). The central vignettes in blue and green, the frames 30c in red, 35c in black, 40c in red & 60c in blue. (the denominations are different from the issued values) Fine item (1)	750
1766 **	Booklet 1964 4/3 CP W8c with Numbered '5' Panes Fine condition (1)	50	1793 **	1983 1c Mineral in a Block of 4 with Major Perforation Error unh (4)	500
1767 **	Coil Pairs 2d Kaka Beak CP OC3a Black Numbers Set 1-23 unh CP Cat \$230 (23 Pairs)	150	1794 C	1989 Philexfrance Printed FDC Scarce (1)	60
1768 **	Coil Pairs 3d Kowhai Red Numbers CP OC5a Numbers 1-23 unh CP Cat \$40 (23 Pairs)	30	1990-99		
1769 **	Coil Pairs 4d Puarangi Black Numbers CP OC6a No's 1-23 Complete unh CP Cat \$276 (23 Pairs)	200	1795 **	1993 \$1.50 Warbrick Terrace Scenic SG 1734 in a Vertical Pair with a Major Perforation Error unh (2)	500
1770 **	Coil Pairs 4d Puarangi Red Numbers CP OC6b No's 1-23 Complete unh CP Cat \$40 (23 Pairs)	30	1796 C	1993 Printed 'Yamaha/Round the World' Yacht Race signed by Ross Field/Skipper with Official Launching cachet (1)	10
1771 **	Coil Pairs 6d Clematis Red Numbers CP OC8a No's 1-23 Complete unh CP Cat \$161 (23 Pairs)	120	1797 C	1994 (27AP) 2x \$5 Kiwiana Telephone Cards on Printed FDC's with Kiwiana stamps. Signed Covers (2)	50
1967-9 PICTORIALS			1798 C	1994 1x \$5 & 1x \$10 Maori Legend Telecom Cards on Printed NZ Post Maori Myths Covers (2)	50
1772 C	1967 (10JY) Pre-decimal & Decimal Sets on Long Registered Cover tied by Auckland Decimal Currency cancels. Unusual Minor staining (1)	200	1799 **	1996/97 Butterfly P13 3/4 x 14 1/4 \$1,\$2,\$3,\$4,\$5 unh Scarce Perfs (5)	60
1773 **	1967 \$1 Glacier CP OD17a(y) Double Perforations variety in Top Left Selvedge unh. Fine variety (1) PHOTO-PLATE 8	500	1800 **	Booklet 1990 \$4 Foodtown CP W30a CP Cat \$60 (1)	40
1774 **	1967 3c Puarangi in a Top Selvedge Strip of 3 showing Partial Missing Design on the top stamp of the strip. Fine item (3)	500	2000 ONWARDS		
1775 **	1968 28c Fox Glacier CP OD27a (y) Yellow colour omitted variety unh (1) PHOTO-PLATE 8	1000	1801 **	2000 \$1.20 Rainbow Mountain Scenic Reserve CP SS141a (z) with Major Perforation error unh CP Cat \$750 (1)	400
1776 U	1968 3c Maori Bible CP S108a(x) Gold Printing variety Fine Used CP Cat \$200 (1)	100	1802 C	2002 (22JA) Lord of the Rings Set tied on Cover by 'Home of Middle-Earth' special cancel (1)	20
1970 DEFINITIVES			1803 **	2003 Lord of the Rings 2x \$5 Welpex 2003 Overprinted Min Sheets unh (2)	75
1777 **	1c Butterfly (No Wmk) SG 1008c/CP P2c(y) Blue Colour Omitted unh CP Cat \$350 (1)	150	1804 **	2004 \$9 Kiwi Characters Pane in Printed Folder (1)	40
			1805 **	2004 \$9 Wild Food Festival Pane in Printed Folder (1)	40
			ANTARCTICA		
			1806 U	1908 1d King Edward VII Land SG A1 Block of 4 cancelled by 'Brit. Antarctic Expd FE 22 08' cds. CP Cat \$480 (4)	160

LOT		NZ\$	LOT		NZ\$
1807 **	1910 1/2d & 1d Victoria Land SG A2/A3 unh ACS Cat \$2650 (2) PHOTO-PLATE 8	1750	1837 C	1937 Illustrated FDC Jones H37.1E (9), Jones H37.1H. Also '37 Hiker on Plain FDC and '49 Health Cover Pair Posted at Raoul Islands/Kermadec Islands. Minor creasing (4)	100
1808 U	1910 1/2d Victoria Land SG A2 Fine Used. CP Cat \$2250 (1) PHOTO-FRONT COVER	1500	1838 C	1937 Illustrated FDC Jones H37.1L Fine unaddressed (1) PHOTO-PLATE 5	75
1809 C	1957 (11JA) Ross Dependency Registered FDC addressed to 'Squadron Leader J R Claydon, RNZAF Station, Wigram, Christchurch Fine & Scarce (1)	100	1839 C	1938 Illustrated FDC Jones H38.10 - unaddressed Spurdle Cover. Rated 7 (1) PHOTO-PLATE 6	150
	CINDERELLAS		1840 C	1939 Beachball Pair on Illustrated H38.1J FDC (1)	50
1810 *	1906 Christchurch Exhibition Publicity Set Heslop B3/B9 Mint/Mint No Gum. Odd gum toning (7)	150	1841 **	1940 Beachball Pair in Bottom Left Corner Blocks of 12 unh. Has a colour guide dot in the selvage. Minor gum creasing (24)	50
1811 *	1937 NZ Government Tourist Office Sheetlet of 10 Mint plus single Tourist label overprinted 'Boy Scouts' Jamboree Christmas 1939' label unused (2)	150	1842 C	1944 Illustrated FDC Unlisted R J Brown FDC addressed to 'Spier Brothers/Canada' with Floral 'First Day of Issue' with date altered to 9th. Has a red flag cachet at right. Registered with 2x Pairs of 1d & 2d values. Interesting Cover (1) PHOTO-PLATE 5	250
1812 *	1940's WW2 'New Zealand Forces Club/Rome/Beer Coupon/10 Lire/Monday/No 3086' Black/White label unused (1)	25	1843 C	1945 Illustrated FDC Jones H45.1T Norman Hopper Cover. Fine (1) PHOTO-PLATE 5	150
1813 *	1952 Water Safety 'let's stop these drownings' 7 different labels plus 'Learn to swim safely' label. Perf faults. One label has a slight tear (8)	50	1844 C	1946 Illustrated FDC - Specimen Printed envelope - Supplies Availabel at 1/6 dozen. Promoting the sale of health stamps. Unlisted (1) PHOTO-PLATE 5	75
1814 C	1986 Vintage Transport FDC with Tricycle Mail cachet tying Cinderella label (1)	10	1845 C	1953 Illustrated FDC Jones H53.1AC addressed to Overseas Mailer Ltd, USA. Rated 7 (1) PHOTO-PLATE 5	150
	CUSTOM ADVERTISING LABELS (CALs)		1846 C	1957 Illustrated FDC Jones H57.1C Health Min Sheet Pair Covers both with Upright Watermarks. Fine & Very Scarce (2)	300
1815 **	2004 45c BMW in Presentation Folder signed (1) PHOTO-PLATE 8	300	1847 C	1957 Illustrated FDC Jones H57.1C Pair Min Sheets both with Sideways Watermark Postmarked at Glenelg Health Camp Scarce (2)	150
1816 C	2005 Kiwipex Penguin & Logo designs on separate Printed FDC's (2)	25	1848 **	1959 2d + 1d Tete (Bird) in a Top Left Corner Block of 8 unh with a Black horizontal 'Doctor Blade' flaw on the top 4 values unh. Nice variety (8)	100
1817 C	2007 45c Hell Pizza CAL on Commercial Cover (1)	10	1849 **	1960 Health Min Sheet x 2 Sets, 1964 Min Sheet 1x Set, 1968 Min Sheet x 3 Sets, 1972 Min Sheet x 1 Set. All Unhinged. ACS Cat \$400 (14)	100
1818 C	2007 50c 1d Dominion Centenary/Kiwi Stamp Circuit CAL on Cover (1)	10	1850 **	1963 Health Min Sheet -2x 2 1/2d & 1x 3d unh. All not guillotined square. ACS Cat \$75 (3)	25
1819 C	2007 50c PYC Stamp Camp Balloon Printed FDC signed (1)	20	1851 C	1964 Illustrated FDC Jones H64.1CB - the cachet in a double or bold black print. Also a normal cover for comparison. The first recorded example of this variety (2) PHOTO-PLATE 5	200
1820 C	2007 Huttpepex CAL Bird Pair on Maxicards (2)	25	1852 **	1970 2 1/2c Netball SG 940 in a Bottom Right Corner Block of 10 unh with perfin in the bottom selvage. (10)	50
1821 C	2010 50c 150th Anniversary First Victoria Cross awarded in NZ/Battle of Waireka FDC (1)	10	1853 C	1970 Health Min Sheet Pair on Long Cover tied by Christchurch FDC (1)	80
1822 **	2010 50c 150th Anniversary First Victoria Cross in NZ/ Battle of Waireka CAL in a Block of 4 unh (4)	20	1854 C	1982 Dogs Set on 3x Maxicards (3)	10
	FRAMAS		1855 C	1994 (20AP) 2x Different \$5 Telecom Cards mounted in Original Global 'Telecard Cover' Rugby Limited Edition Cream & Grey Cover. Both with '67 Rugby stamps tied. Both signed by Grant Fox (2)	50
1823 **	1984 Trial Issue Button Value Set unh ACS Cat \$150 (3)	100	1856 U	1996 40c Teddy Bear SG 2000a Fine Used tied on piece. Fine & Very Scarce (1) PHOTO-FRONT COVER	2000
1824 **	1986 1c Map labels x2 with Printing flaws unh (2)	40		LIFE INSURANCE	
	HEALTH		1857 U	1891 6d Green SG L5 Very Good Used ACS Cat \$250 (1)	125
1825 **	1930 1d Nurse SG 545 unh ACS Cat \$120 (1)	75	1858 U	1891/98 1/- Rose SG L6 Very Good to Fine Used with short top right corner and odd short perfs. ACS Cat \$450 (1) PHOTO-PLATE 8	100
1826 C	1931 (11NO) Airmail Printed Pigeon Post Cover bearing 4d Air & 1d Red Boy Posted at Blenheim to Auckland. (1) PHOTO-PLATE 6	350	1859 *	1905/06 1d Blue No VR SG L22 Good Mint Centred right. ACS Cat \$750 (1) PHOTO-PLATE 8	500
1827 C	1931 (12NO) Christmas Airmail Cacheted Cover to England with Red & Blue Boys plus Airmail Set Posted at Dunedin. (1) PHOTO-PLATE 6	500	1860 U	1905/06 2d Chestnut No VR SG L21 Very Good Used dated ? JE 06 ACS Cat \$300 (1) PHOTO-PLATE 8	200
1828 C	1931 (22DE) Christmas Airmail Cove bearing 1d Red Boy & 5d Air Ovpt Posted at Christchurch to Greymouth (1) PHOTO-PLATE 6	350			
1829 C	1931 (24DE) Christmas Airmail Printed Cover bearing 3d Air & 2d Blue Boy Posted at Wellington to Dunedin. Minor crease at right (1) PHOTO-PLATE 6	350			
1830 U	1931 1d Red Boy SG 546 Fine Used ACS Cat \$250 (1) PHOTO-PLATE 8	150			
1831 *	1931 1d Red Boy SG 546 Nice Mint ACS Cat \$220 (1)	150			
1832 *	1931 2d Blue Boy SG 547 Mint with faint gum tone ACS Cat \$220 (1)	100			
1833 *	1931 Red & Blue Boys SG 546/47 Fine Mint ACS Cat \$440 (2)	300			
1834 **	1932 1d Hygeia SG 552 fine inh ACS Cat \$120 (1)	75			
1835 **	1933 1d Pathway SG 553 in a Part Sheet of 48 Unhinged. One stamp has toning. ACS Cat \$2880 (48)	700			
1836 C	1936 Illustrated FDC Jones H36.1JA Fine (1)	25			

LOT		NZ\$	LOT		NZ\$
PERFINS					
1861 U	2d 2nd Sideface perfined 'NZF' (1)	10	1888 U	1886 QV £2 Purple Very Good Used with part 'Christchurch ? SP 86' Squared cds (1) PHOTO-PLATE 8	200
1862 U	30/- Brown QV Fiscally Used Perfined 'NZ/I Co.' with a thin (1) PHOTO-PLATE 8	20	1889 **	1907 QV £4 Blue P14 unh with a slight perf thin at right (1) PHOTO-PLATE 8	750
1863 U	Arms 1/3 Yellow & Black with 'FTC' (Farmer's Trading Co) violet cachet on piece (1) PHOTO-PLATE 8	30	1890 U	1907 QV 4/- Orange-Red Cowan P14 SG F93 Very Good Used postmarked 'Cambridge 10 AP 1?' (1)	30
1864 U	Two Hagner Sheets with a range of different perfins on 2nd Sideface to 1940 values noted C & G, FB Ld, HB, MGM, SSE, VO/CO Scarce, Large WT etc. 25 different (35 items in total)	100	1891 *	1913 QV 2/6 Grey-Brown SG F99 Good Mint (1)	125
PIGEON POST			1892 *	1913/21 QV 10/- Brown Red P14 1/2 x 14 SG F120 Good Mint (1) PHOTO-PLATE 9	500
1865 U	1899 6d Blue & 1/- Triangles CP V7/8 Nice Used with boxed 'GBPA/NZ' cancels. Minor blunt perfs on the 1/- value. Cat \$600 (2) PHOTO-PLATE 8	400	1893 *	1913/21 QV 2/- Blue P14 1/2 x 14 SG F111 Good Mint (1)	125
POSTAGE DUES			1894 *	1913/21 QV 3/- Purple P14 1/2 x 14 SG F113 Mint No Gum. Centred to top Cat \$300 (1)	50
1866 U	1899 1/- Red/Green SG D3 Fine Used dated 1914 (1) PHOTO-PLATE 8	250	1895 *	1913/21 QV 4/- Orange-Red SG F114 Good Mint (1) PHOTO-PLATE 9	250
1867 *	1899 10d Red/Green SG D8 Mint heavily hinged. ACS Cat \$250 (1)	100	1896 *	1913/21 QV 5/- Yellow-Green SG F115 Good Mint (1) PHOTO-PLATE 9	300
1868 *	1899 2/- Red/Green SG D4 Mint No Gum. ACS Cat \$400 (1)	100	1897 *	1913/21 QV 6/- Rose P14 1/2 x 14 SG F116 Good Mint (1) PHOTO-PLATE 9	450
1869 *	1899 2d Green/Red SG D15 Good Mint (1)	50	1898 **	1913/21 QV 8/- Deep Blue SG F118 unh (1) PHOTO-PLATE 9	2500
1870 *	1899 8d Red/Green SG D2 Mint No Gum. ACS Cat \$175 (1)	50	1899 U	1931/40 Arms £2/10/- Red SG F163 Very Good Used with a bottom right short corner. ACS Cat \$1100 (1) PHOTO-PLATE 8	100
1871 **	1937/38 1/2d W. Teape SG D37/CP Y15h unh (1)	25	1900 U	1931/40 Arms £4 Blue SG F166 Very Good Used with a little overinking. ACS Cat \$425 (1) PHOTO-PLATE 9	250
1872 **	1937/38 1d W. Teape SG D38/CP Y16f unh (1)	20	1901 U	1931/40 Arms 1/3 Lemon SG F145 Fine Used ACS Cat \$100 (1)	75
1873 U	1937/38 2d W. Teape SG D39/CP Y17h Block of 4 postmarked 'Timaru 6 MR 39' Fine Used (4)	100	1902 U	1931/40 Arms 1/3 Lemon SG F145 Fine Used with a blunt perf. ACS Cat \$100 (1)	50
1874 **	1937/38 2d W. Teape SG D39/CP Y17h unh (1)	40	1903 *	1931/40 Arms 1/3 Lemon SG F145 Good Mint ACS Cat \$60 (1)	40
POSTAL FISCALS			1904 *	1931/40 Arms 10/- Carmine Cowan SG F155 Good Mint (1)	50
1875 U	1867 QV 6/8 Pale Blue & Red postmarked with part 'Wellington 29 AU 75' coin cancels. Has a light blue registration line horizontally at top. Scarce & Unusual (1) PHOTO-BACK COVER	500	1905 U	1931/40 Arms 10/- Carmine SG F155 Fine Used with a minor paper blemish (1)	20
1876 U	1867 QV Perf Die 1 3/4 Grey Brown & Blue cancelled with 'Auckland ? JA 92' Squared Postal Type cds. Has a slight vertical crease. Scarce (1) PHOTO-BACK COVER	500	1906 U	1931/40 Arms 12/6 Plum SG 156 Very Good to Fine Used ACS Cat \$450 (1) PHOTO-PLATE 8	300
1877 U	1867 QV Perf Die 1 7/- Grey & Red postmarked with 'Auckland 25 OC 86' Squared cancels with a double strike. (1) PHOTO-BACK COVER	500	1907 *	1931/40 Arms 12/6 Plum SG F156 Mint No Gum. ACS Cat \$500 (1)	200
1878 U	1871 QV Die 2 6d Brown & Blue postmarked with 'Dunedin R ? AU 07' Coin cds (1) PHOTO-PLATE 10	300	1908 U	1931/40 Arms 12/6 Plum SG F156 Very Good to Fine Used ACS Cat \$450 (1)	250
1879 P	1882 QV 10/- Maroon Imperf Plate Proof single with light staining on the back (1) PHOTO-PLATE 8	100	1909 *	1931/40 Arms 7/- Blue Cowan SG F151 Good Mint ACS Cat \$75 (1)	50
1880 *	1882 QV 1d Blue SG F2 Mint Centred right with a blunt bottom right corner. ACS Cat \$600 (1) PHOTO-PLATE 8	200	1910 *	1931/40 Arms 7/6 Grey Cowan SG F152 Good Mint ACS Cat \$150 (1)	100
1881 U	1882 QV 1d Blue SG F2/CP Z1b Pair Good to Very Good Used with part 'Christchurch SP 82' duplex cds. ACS Cat \$200 (2) PHOTO-PLATE 8	100	1911 U	1931/40 Arms 9/- Orange SG F154 Very Good Used with 'Millerton 6 JL 35' (1)	50
1882 U	1882 QV 6d Red-Brown SG F6/CP Z1e Good Used with part 'C' cancels. Perfs trimmed on the right side. ACS Cat \$750 (1) PHOTO-PLATE 8	100	1912 U	1939 35/- on 35/- Orange-Yellow SG F186/CP Z57a Pair Fine Used on small piece cancelled by part 'Wellington Registered' cds CP Cat \$1400 (2) PHOTO-PLATE 9	700
1883 U	1882 QV 7/- Ultramarine SG F15 Fine Used with postal type 'Dunedin 22 DE 87' cds ACS Cat \$150 (1) PHOTO-PLATE 8	100	1913 U	1939 Arms 35/- on 35/- Orange SG F186 Fine Used ACS Cat \$750 (1) PHOTO-PLATE 9	500
1884 *	1882 QV 7/- Ultramarine SG F15 Mint No Gum Cat \$600 (1) PHOTO-PLATE 9	100	1914 *	1939 Arms 35/- on 35/- Orange SG F186 Mint with light gum toning. ACS Cat \$1000 (1) PHOTO-PLATE 9	500
1885 *	1882 QV 7/6 Bronze-Grey SG F16 Mint Centred left with minor paper adhesion (from another stamp) Good appearance. Cat \$2250 (1) PHOTO-PLATE 9	1250	1915 **	1940 3/6 on 3/6 Grey-Green SG F187/CP Z53a unh CP Cat \$165 (1)	80
1886 U	1882 QV 8d Green SG F7/CP Z1f Good Used with part 'C' duplex cancel. Has a bottom right short corner. ACS Cat \$1500 (1) PHOTO-PLATE 8	150	1916 **	1940 5/6 on 5/6 Lilac SG F188/CP Z54a unh CP Cat \$285 (1)	150
1887 *	1882 QV 9/- Orange SG F18 Mint Hinged Cat \$1000 (1) PHOTO-PLATE 9	650	1917 U	1940/58 Arms £2 Purple SG F206 Fine Used ACS Cat \$100 (1)	75
			1918 U	1940/58 Arms £2 Purple SG F206w Fine Used (1)	75
			1919 *	1940/58 Arms £2 Violet SG F206w Good Mint. ACS Cat \$275 (1) PHOTO-PLATE 8	195

LOT		NZ\$	LOT		NZ\$
1920 *	1940/58 Arms £2.10/- Red SG F207 Mint No Gum (1) PHOTO-PLATE 8	500	1952 U	Official QV 5/- Green P14 1/2 x 14 SG 096/CP Z06h in a Good to Very Good Used Block of 4 cancelled by 4 strikes 'Tauranga 18 DE 22' cancels. Minor split perfs at top CP Cat \$1000 (4)	320
1921 U	1940/58 Arms £20 on £20 Yellow/Blue Very Good Used ACS Cat \$2500 (1) PHOTO-PLATE 9	1250	1953 *	Officials 1913/25 QV 2/-, 5/- & £1 Simplified Set Good Mint ACS Cat \$2200 (4) PHOTO-PLATE 8	1500
1922 U	1940/58 Arms £3 Green SG F208w Fine Used (1) PHOTO-PLATE 8	175	REVENUES		
1923 *	1940/58 Arms £3 Green SG F208w Good Mint Cat \$325 (1) PHOTO-PLATE 8	225	1954 C	1936 (8DE) Share Transfer Document bearing '35 6d & 3/- Pictorials, KGV 3d Brown Surface & 8d Brown Recess both FINE PAID tied. All perfined. (1)	50
1924 *	1940/58 Arms £3.10 Rose SG F209w Mint with light hingeing at top and bottom. Scarce. ACS Cat \$4000 (1) PHOTO-PLATE 9	2000	1955 U	Ad Valorem - 1% Kiwi R1 tied by silver metal foil on 1868 piece, 3% Kiwi R3a dated 13 OC 80, 10% Kiwi R7 cancelled 'Otago 5 NO 75' with 4 margins and has a slight tear. Kiwi Cat \$2700 (3) PHOTO-BACK COVER	800
1925 **	1940/58 Arms £4 Blue SG F210 unh ACS Cat \$550 (1) PHOTO-PLATE 9	400	1956 U	Counterpart 1870/1931 Kiwi R40a, 40c, 40d, 41a, 41b, 41c, 45 & 46 All Unpunched (11)	100
1926 *	1940/58 Arms £5 Blue SG F211w Good Mint ACS Cat \$550 (1) PHOTO-PLATE 9	400	1957 *	Counterpart 1901 2/6 Brown Kiwi R42 Good Mint Scarce (1) PHOTO-PLATE 9	500
1927 U	1940/58 Arms £5 Indigo-Blue SG F211 Fine Used. Centred left. (1) PHOTO-PLATE 9	200	1958 U	Denoting 1924 KGV 1/- Orange Vermilion P14x13 1/2 Kiwi R48a Unpunched (1)	30
1928 **	1940/58 Arms 15/- Olive SG F202 unh ACS Cat \$250 (1) PHOTO-PLATE 8	200	1959 U	Denoting 1924 KGV 1/- Orange Vermilion P14x14 1/2 Kiwi R48b Unpunched (1)	30
1929 U	1940/58 Arms 22/- on 22/- Red SG F190 Fine Used CP Cat \$900 (1) PHOTO-PLATE 9	500	1960 U	Denoting 1924 KGV 3/- Admiral Kiwi R49 Perfined (1)	25
1930 **	1940/58 Arms 22/- on 22/- Red SG F216 unh ACS Cat \$800 (1) PHOTO-PLATE 9	600	1961 U	Denoting 1924 KGV 3d Brown Cowan Kiwi R47b Perfined (1)	50
1931 *	1940/58 Arms 22/- on 22/- Red SG F216w Good Mint ACS Cat \$500 (1) PHOTO-PLATE 9	350	1962 U	Denoting 1924 KGV 3d Brown Kiwi R47a Unpunched (1) PHOTO-PLATE 9	100
1932 **	1940/58 Arms 25/- Blue SG F204 unh ACS Cat \$1500 (1) PHOTO-PLATE 8	1000	1963 U	Denoting 1924 KGV 6d Red P14x13 1/2 Kiwi R47d Perfined (1)	100
1933 U	1940/58 Arms 25/- Blue SG F204 Very Good to Fine Used. ACS Cat \$2000 (1) PHOTO-PLATE 8	1500	1964 U	Denoting 1924 QV 2/6 Brown & 12/6 Deep Plum Kiwi R50/51 Unpunched (2) PHOTO-PLATE 9	75
1934 U	1940/58 Arms 3/6 on 3/6 Sans-serif SG F213 Fine Used ACS Cat \$100 (1) PHOTO-PLATE 9	75	1965 U	Denoting 1931 3/- Reddish Mauve & Blue Kiwi R54aa Unpunched (1)	40
1935 U	1940/58 Arms 30/- Brown SG F205 Fine Used (1) PHOTO-PLATE 8	250	1966 U	Denoting 1931 Arms 1/3 Lemon & 1/3 Orange Kiwi R52/R53 Perfined (2)	50
1936 *	1940/58 Arms 30/- Brown SG F205w Good Mint ACS Cat \$600 (1) PHOTO-PLATE 8	400	1967 U	Denoting 1931 Arms 3/- Dark Dull Mauve & Black kiwi R54 Perfined (1)	30
1937 *	1940/58 Arms 5/6 on 5/6 Violet SG 214 Good Mint (1)	60	1968 U	Denoting 1931 Arms 3/- Mauve & Dark Blue Kiwi R54b Unpunched (1)	40
1938 **	1940/58 Arms 6/- Rose SG F196w unh with a marginal single. ACS Cat \$100 (1)	60	1969 U	Denoting 1935 1/- Tui Kiwi R54 Unpunched (1)	75
1939 *	1940/58 Arms 7/- Blue SG F197 Good Mint ACS Cat \$75 (1)	40	1970 U	Denoting 1935 6d Harvester Kiwi R54g Perfined & Fine (1)	75
1940 *	1940/58 Arms 9/- Orange SG F200 Good Mint ACS Cat \$125 (1)	80	1971 U	Denoting 1947 KGV 1/- Brown & Red Kiwi R54k Unpunched (1)	75
1941 U	Official 1908/09 QV £1 Rose SG 072a Fine Used ACS Cat \$1000 (1) PHOTO-PLATE 8	750	1972 U	Denoting 1947 KGV 1/3 brown & Blue Kiwi R54l Unpunched (1)	50
1942 U	Official 1913/25 QV 2/- Blue SG 085 in Block of 4 postmarked 'Paeroa 16 AP 19' Very Good to Fine Used. Scarce Multiple (4)	400	1973 U	Denoting 1947 KGV 6d Red Kiwi 54j Unpunched (1)	125
1943 U	Official 1913/25 QV 5/- Green SG 086 Fine Used ACS Cat \$300 (1)	200	1974 U	Fine Paid 1867 QV Imperf Kiwi R57b Fine 4 Margins (1) PHOTO-PLATE 9	100
1944 *	Official 1927/33 Arms 5/- Vertical Ovpt SG 0113 Mint No Gum. ACS Cat \$750 (1) PHOTO-PLATE 9	250	1975 U	Fine Paid 1867 QV Perf Die 1 Kiwi 58a & 58b (2)	150
1945 *	Official 1927/33 Arms 5/- Vertical Ovpt SG 0113 Mint with minor perf staining. ACS Cat \$750 (1) PHOTO-PLATE 9	300	1976 U	Fine Paid 1873 QV Die 2 Kiwi R58c & R58d Unpunched (2)	10
1946 U	Official 1927/33 Arms 5/- Vertical Ovpt SG 0113 Very Good Used ACS Cat \$750 (1) PHOTO-PLATE 9	375	1977 U	Fine Paid 1882 QV Kiwi R59a, 59c with Light & Deep brown shades, 59d All unpunched (4)	20
1947 U	Official 1936/61 5/- Arms SG 0133b/CP Z033e Fine Used CP Cat \$95 (1)	50	1978 U	Fine Paid 1922/26 KGV 1/- Orange Vermilion Kiwi R66a Unpunched (1)	50
1948 U	Official 1936/61 Arms 5/- SG 0119/CP Z033b Fine Used CP Cat \$145 (1)	90	1979 U	Fine Paid 1922/26 KGV 3/- Admiral Kiwi R67b Perfined (1)	50
1949 U	Official 1936/61 Arms 5/- SG 0133/CP Z033c Fine Used (1)	15	1980 U	Fine Paid 1922/26 KGV 3d Chocolate Kiwi R61 Unpunched (1)	30
1950 U	Official 1936/61 Arms 5/- SG 0133b/CP Z033e in a Block of 4 Fine Used CP Cat \$380 (4)	200	1981 U	Fine Paid 1922/26 KGV 4d Bright Violet P14x13 1/2 Kiwi R62a Unpunched (1)	30
1951 **	Official 1940/58 Arms 5/- Horiz Ovpt SG 0133aw/CP Z033d unh CP Cat \$120 (1)	60	1982 U	Fine Paid 1922/26 KGV 6d Carmine P14x13 1/2 Kiwi R63a Unpunched (1)	50

LOT		NZ\$	LOT		NZ\$
1983 U	Fine Paid 1922/26 KGV 8d Brown Kiwi R64 Unpunched (1)	25	2018 U	Fine Paid 1938/47 KGVI 4d Bright Magenta Kiwi R119 Unpunched (1)	75
1984 U	Fine Paid 1922/26 KGV 9d Sage Green Kiwi R65a Unpunched (1)	20	2019 U	Fine Paid 1938/47 KGVI 9d Sepia Kiwi R122 Unpunched (1)	50
1985 U	Fine Paid 1928 QV £1 Pink Kiwi R79 Perfin (1) PHOTO-PLATE 9	100	2020 U	Fine Paid KGV 2d Yellow Kiwi R60a Unpunched (1)	25
1986 U	Fine Paid 1928 QV £5 Deep Blue Cowan Kiwi R58a Perfin (1) PHOTO-PLATE 10	125	2021 U	Freight Stamp 1892 1/2d Black Express Freighter Used with a vertical blue line (1) PHOTO-PLATE 10	75
1987 U	Fine Paid 1928 QV 10/- Maroon Kiwi R77 Perfin (1) PHOTO-PLATE 9	100	2022 U	Freight Stamp 1892 1d Red Express Freighter Used with a smudged cancel. Also with a slight tear at top (1) PHOTO-PLATE 10	50
1988 U	Fine Paid 1928 QV 2/- Blue Kiwi R68 Perfin (1)	40	2023 **	Inspection Fee 1938 1/2d Orange & 1d Olive Green Kiwi R134/35 unh (2)	50
1989 U	Fine Paid 1928 Qv 2/6 Brown Kiwi R69 Unpunched (1) PHOTO-PLATE 9	60	2024 U	Mortgagee's Indemnity Fee 1927/28 1/- Orange Vermilion & 1/- Yellow Both P14x14 1/2 Kiwi R161b & R162b tied on pieces with extra QV 2/6 Long Type (2)	25
1990 U	Fine Paid 1928 QV 3/- Mauve Kiwi R70 Unpunched (1) PHOTO-PLATE 9	50	2025 U	Mortgagee's Indemnity Fee 1927/28 KGV 1/- Orange Vermilion & 1/- Yellow P14x13 1/2 & P14x 14 1/2 Perfs All Unpunched (4)	60
1991 U	Fine Paid 1928 QV 5/- Green Kiwi R72 with a punchhole (1)	50	2026 U	Mortgagee's Indemnity Fee 1935 1/- Tui Kiwi R163b & R163c both unpunched (2)	30
1992 U	Fine Paid 1928 QV 7/6 Grey Kiwi R74 Unpunched. Scarce (1) PHOTO-PLATE 9	350	2027 U	Mortgagee's Indemnity Fee 1947 KGVI 1/- Kwi R164a & R164b Unpunched (2)	70
1993 U	Fine Paid 1928 QV 8/- Deep Blue Kiwi R75 Perfin (1) PHOTO-PLATE 9	150	2028 U	Not Liable 1882 QV Kiwi R167a, 167d & 167e Unpunched (3)	40
1994 U	Fine Paid 1931 Arms £1 Pink Kiwi R98 Unpunched (1) PHOTO-PLATE 10	60	2029 U	Not Liable 1931 Arms Kiwi R168 & R168a (Perfin) & R168b Unpunched (3)	14
1995 U	Fine Paid 1931 Arms £2 Kiwi R102 Perfin (1) PHOTO-PLATE 10	100	2030 *	Petrol Ration 'Four Galloons' Block of 12 perf labels Numbered 13-24 (12)	50
1996 U	Fine Paid 1931 Arms £5 Dark Blue Kiwi R104a Perfin (1) PHOTO-PLATE 10	100	2031 U	Railway Charges Set 1/2d to 10/- Complete Kiwi RN12/24 incl 1d Violet No Stop. - the 10/- has faults and rebaked but with good appearance. Cat \$1660 (14) PHOTO-PLATE 10	750
1997 U	Fine Paid 1931 Arms 1/3 Lemon Kiwi R88 Perfin (1) PHOTO-PLATE 10	140	2032 U	Railway Newspaper 1890 3d Lemon Yellow Kiwi RN5Ab Scarce (1) PHOTO-PLATE 10	400
1998 U	Fine Paid 1931 Arms 1/3 Orange-Yellow Kiwi R88a Perfin (1)	10	2033 U	Railway Newspaper 1890 Set 1/2d to 6d Kiwi RN1/ RN7 incl the 3d Brown (7) PHOTO-PLATE 10	500
1999 U	Fine Paid 1931 Arms 10/- Kiwi R96 Perfin (1)	60	2034 U	Social Security 1936 Unemployment Relief Kiwi R607/620 Complete Kiwi Cat \$200 (14)	150
2000 U	Fine Paid 1931 Arms 10/- Kiwi R96a Unpunched (1) PHOTO-PLATE 10	120	2035 U	Social Security 1943 Overprints 1d, 2d, 3d, 4d, 6d, 8d, 9d, 2/6 Kiwi Cat \$195 (8) PHOTO-PLATE 10	150
2001 U	Fine Paid 1931 Arms 2/6 Brown Kiwi R89a Perfin (1)	50	2036 U	Social Security 1944 Overprints 1/- & 2/- Kiwi Cat \$40 (2)	30
2002 U	Fine Paid 1931 Arms 5/- Green Kiwi R91 Perfin (1) PHOTO-PLATE 10	20	2037 U	Stamp Duty 1867 Perf Die 1 1/4 Brown & Blue (Large Letters) Kiwi R274 Very Scarce (1) PHOTO-BACK COVER	1000
2003 U	Fine Paid 1931 Arms 5/- Green Kiwi R91b Unpunched (1)	60	2038 U	Stamp Duty 1867 QV £1/15/- Grey & Red Kiwi R242 Fine with 4 Close to Good Margins. Faint creasing at base otherwise with a nice appearance (1)	90
2004 U	Fine Paid 1931 Arms 8/- Violet Kiwi R94 Unpunched (1) PHOTO-PLATE 10	150	2039 U	Stamp Duty 1867 QV £2/10/- Orange Red & Green Kiwi R244 with close or no margins. (1)	90
2005 U	Fine Paid 1935 2d Whare Kiwi R107 Perfin 91)	20	2040 U	Stamp Duty 1867 QV Die 1 6/- Orange Red & Blue Kiwi R295 Centred left with a very light cancel (1)	25
2006 U	Fine Paid 1935 3/- Mt Egmont P13 3/4 x 13 1/2 Kiwi R116b Perfin (1) PHOTO-PLATE 10	100	2041 U	Stamp Duty 1867 QV Die 1 7/- Dull Purple & Red Kiwi R299 Fine (1)	20
2007 U	Fine Paid 1935 4d Mitre Peak P14x14 1/2 Kiwi R109 Unpunched (1)	150	2042 U	Stamp Duty 1867 QV Imperf £1 Orange Red & green Kiwi R237 Fine with 4 Margins and part 'Otago Crown' cancel (1)	30
2008 U	Fine Paid 1935 4d Pictorial P14x14 1/2 Kiwi R109 Perfin (1)	50	2043 U	Stamp Duty 1867 QV Imperf £1/10/- Orange Red & Green Kiwi R241 with 4 Large Margins cancelled with 'Otago Crown 21 DE 69' cancel. Nice item (1) PHOTO-BACK COVER	100
2009 U	Fine Paid 1935 Pictorial 1/- Tui Kiwi R114 Perfin (1)	30	2044 U	Stamp Duty 1867 QV Imperf £1/5/- Grey & Red Kiwi R239 Fine 4 Margins with a nearly complete 'Otago Crown 16 DE 68' cancel. The letter 'E' in FIVE shows as 'F.' Interesting & Fine item (1) PHOTO-BACK COVER	250
2010 U	Fine Paid 1935 Pictorial 2/- Captain Cook P13-14x13 1/2 Kiwi R115 Perfin (1) PHOTO-PLATE 10	90			
2011 U	Fine Paid 1935 Pictorial 6d Harvester Kiwi R110 Perfin (1)	125			
2012 U	Fine Paid 1935 Pictorial 9d Red & Black Kiwi R113 Unpunched (1)	20			
2013 U	Fine Paid 1935 Pictorial 9d Red & Grey Kiwi R112b P14x14 1/2 Perfin (1)	25			
2014 U	Fine Paid 1938/47 KGVI 1/3 Red Brown & Light Blue Kiwi R124 Unpunched (1)	75			
2015 U	Fine Paid 1938/47 KGVI 2d Orange Kiwi R117 Unpunched (1) PHOTO-PLATE 10	125			
2016 U	Fine Paid 1938/47 KGVI 3/- Red Brown & Grey Kiwi R126 Unpunched (1) PHOTO-PLATE 10	125			
2017 U	Fine Paid 1938/47 KGVI 3d Blue Kiwi R118 Unpunched (1)	75			

LOT		NZ\$	LOT		NZ\$
2045	U Stamp Duty 1867 QV Imperf £1/7/6 Deep Blue & Black Kiwi R240 Fine with 3+ Margins. Very Scarce & Not Often Seen (1) PHOTO-FRONT COVER	1500	2068	U Stamp Duty 1867 QV Imperf 2/- Orange Red & Blue Kiwi R197 Fine with 4 Good Margins cancelled 3 January 67 (1)	50
2046	U Stamp Duty 1867 QV Imperf £10 Orange Red & Green Kiwi R259 with 4 Close to Good Margins (1)	100	2069	U Stamp Duty 1867 QV Imperf 2/- Orange Red & Green Kiwi R196 with 3 Margins (1)	12
2047	U Stamp Duty 1867 QV Imperf £2 Orange Red & Green Kiwi R243 Nice with 4 Close Margins (1)	75	2070	U Stamp Duty 1867 QV Imperf 2/4 Green & Brown Kiwi R198 Fine with 4 Close Margins. Scarce (1) PHOTO-BACK COVER	250
2048	U Stamp Duty 1867 QV Imperf £3 Orange Red & Green Kiwi R245 Nice with 4 Large Margins cancelled with 'Otago 3 AU 68' cancel (1) PHOTO-BACK COVER	75	2071	U Stamp Duty 1867 QV Imperf 2/6 Brown & Blue Kiwi R200 Good with 4 Close to Good Margins (1)	50
2049	U Stamp Duty 1867 QV Imperf £3/10/- Orange Red & Green Kiwi R246 cancelled with 'Southland Crown 21 AU 78' cancel. Close or cut into margins (1) PHOTO-BACK COVER	300	2072	U Stamp Duty 1867 QV Imperf 2/6 Brown & Blue with 4 Margins cancelled with Southland Crown 17 JY 71 cancel (1)	25
2050	U Stamp Duty 1867 QV Imperf £4 Orange Red & Green Kiwi R247 with 4 Large Margins and has a surface blemish at right (1)	75	2073	U Stamp Duty 1867 QV Imperf 2/8 Blue & Black Kiwi R201 Good with 4 Margins cancelled with 'Bank of New Zealand 22 Oct 68' cancel. Very light horizontal crease. Scarce (1) PHOTO-BACK COVER	250
2051	U Stamp Duty 1867 QV Imperf £4/10/- Kiwi R248 with close or cut into margins. Scarce (1) PHOTO-BACK COVER	275	2074	U Stamp Duty 1867 QV Imperf 3/- Grey & Red Kiwi R202 Good with 3 Margins (1)	10
2052	U Stamp Duty 1867 QV Imperf £5 Orange Red & Green Kiwi R249 with 4 Close to Good Margins. The Otago Crown cancel is slightly overinked otherwise a nice stamp (1) PHOTO-BACK COVER	150	2075	U Stamp Duty 1867 QV Imperf 3/4 Grey Brown & Blue Kiwi R203 Fine with 4 Good Margins cancelled 4/4/67 (1) PHOTO-BACK COVER	75
2053	U Stamp Duty 1867 QV Imperf £6 Orange Red & Green Kiwi R251a with 3 Close Margins (1) PHOTO-BACK COVER	150	2076	U Stamp Duty 1867 QV Imperf 3/6 Blue & Black Kiwi R204 Good with 3 Margins. Scarce (1) PHOTO-BACK COVER	350
2054	U Stamp Duty 1867 QV Imperf £6/10/- Orange Red & Green Kiwi R252a with close margins. Very Scarce (1) PHOTO-BACK COVER	1000	2077	U Stamp Duty 1867 QV Imperf 3/8 Grey Brown & Blue Kiwi R205 Good with 4 Margins (1) PHOTO-BACK COVER	75
2055	U Stamp Duty 1867 QV Imperf £7 Orange Red & Green Kiwi R253a with 4 Good Margins cancelled 'Southland Crown 4 SP 75' cancel (1) PHOTO-BACK COVER	300	2078	U Stamp Duty 1867 QV Imperf 4/- Orange Red & Blue Kiwi R207 with 4 Margins with 'Bank of New Zealand/Christchurch' cachet. Has a minor pinhole otherwise nice (1)	15
2056	U Stamp Duty 1867 QV Imperf £7/10/- Orange Red & Green Kiwi R254 with close or cut into margins Very Scarce (1) PHOTO-BACK COVER	900	2079	U Stamp Duty 1867 QV Imperf 4/4 Green & Brown Kiwi R208 with close margins. Very Scarce (1) PHOTO-FRONT COVER	1000
2057	U Stamp Duty 1867 QV Imperf £8 Orange Red & Green Kiwi R255a Good with 4 Good Margins cancelled 'Southland Crown 21 OC 76' cancel (1) PHOTO-BACK COVER	300	2080	U Stamp Duty 1867 QV Imperf 4/8 Blue & Black Kiwi R210 with 4 Margins. Has minor pinholes otherwise with fine appearance (1) PHOTO-FRONT COVER	1000
2058	U Stamp Duty 1867 QV Imperf £8/10/- Kiwi R256a with close or cut into margins. Very Scarce (1) PHOTO-BACK COVER	850	2081	U Stamp Duty 1867 QV Imperf 4d Green & Brown Kiwi R184 Fine with 4 Margins with 'Bank Of Otago Ltd' cancel (1)	15
2059	U Stamp Duty 1867 QV Imperf £9 Orange Red & Green Kiwi R257a with little or no Margins Cat \$450 (1)	250	2082	U Stamp Duty 1867 QV Imperf 5/- Grey & Red Kiwi R211 with 4 Margins (1)	10
2060	U Stamp Duty 1867 QV Imperf 1/- Grey & Red Kiwi R189 with 3 Margins cancelled 8/July 67. Has a minor thin at the base (1)	15	2083	U Stamp Duty 1867 QV Imperf 5/6 Blue & Black Kiwi R213 with 4 Good Margins and minor pinholes otherwise with a very fine appearance. Very Scarce (1) PHOTO-FRONT COVER	1000
2061	U Stamp Duty 1867 QV Imperf 1/- Purple & Red Kiwi R190 Fine with 4 Close to Good Margins. Has manuscript 'X' cancel (1)	10	2084	U Stamp Duty 1867 QV Imperf 5/8 Grey Brown & Blue Kiwi R214 with 4 Margins cancelled with 'Bank of New Zealand/Christchurch' cachet. Has a slight thin. Very Scarce (1) PHOTO-FRONT COVER	1000
2062	U Stamp Duty 1867 QV Imperf 1/4 Grey Brown & Blue Kiwi R191 Fine with 4 Large Margins (1) PHOTO-BACK COVER	60	2085	U Stamp Duty 1867 QV Imperf 6/8 Blue & Black Kiwi R218 with 3 Margins (1) PHOTO-BACK COVER	80
2063	U Stamp Duty 1867 QV Imperf 1/6 Blue & Black Kiwi R193 with 3 Margins cancelled with 'Carolls & Mclean/ Dunedin' cancel. Scarce (1) PHOTO-BACK COVER	350	2086	U Stamp Duty 1867 QV Imperf 6d Bistre Brown & Blue Kiwi R185 with 3 Margins cancelled 1/4/67 with 2 minor pinholes otherwise with good appearance (1)	10
2064	U Stamp Duty 1867 QV Imperf 1/8 Grey Brown & Blue Kiwi R194 Fine with 4 even Margins (1) PHOTO-BACK COVER	75	2087	U Stamp Duty 1867 QV Imperf 7/- Dull Purple & Red Kiwi R220 with just 4 Margins. Has minor pinholes otherwise with fine appearance (1) PHOTO-BACK COVER	100
2065	U Stamp Duty 1867 QV Imperf 10/- Orange Red & Green Kiwi R233 with 4 Margins and colour smudge at top. Interesting (1)	20	2088	U Stamp Duty 1867 QV Imperf 7/6 Blue & Black Kiwi R222 with 4 Margins. Minor blemish but with good appearance (1)	30
2066	U Stamp Duty 1867 QV Imperf 15/- Grey & red Kiwi R235 Good with 3 Margins (1)	40	2089	U Stamp Duty 1867 QV Imperf 8/- Orange Red & Blue Kiwi R224 with 3 Margins (1)	45
2067	U Stamp Duty 1867 QV Imperf 17/6 Deep Blue & Black Kiwi R236 Fine with 4 Margins. Scarce (1) PHOTO-BACK COVER	1000			

LOT		NZ\$	LOT		NZ\$
2090 U	Stamp Duty 1867 QV Imperf 8/8 Blue & Black Kiwi R227 with 4 Close to Good Margins cancelled by 'Auckland 16 JU 83' Squared Postal Type cds. Has several thins with a slight tear. Very Scarce. Cat \$1250 (1) PHOTO-BACK COVER	500	2114 U	Stamp Duty 1867 QV Perf Die 1 5/- Lilac & Green Kiwi R292 Fine (1)	10
2091 U	Stamp Duty 1867 QV Imperf 8d Blue & Black Kiwi R187 with 4 margins cancelled 21 January 67. Has 2 minor pinholes otherwise with good appearance (1)	15	2115 U	Stamp Duty 1867 QV Perf Die 1 7/6 Blue & Black Kiwi R301 cancelled with 'Stamp Office/Blenheim Nov 7 1883' cancel. Nice item (1)	40
2092 U	Stamp Duty 1867 QV Imperf 9/- Purple & Red Kiwi R229 with 4 Margins and good appearance. Has creasing on the back (1) PHOTO-BACK COVER	75	2116 U	Stamp Duty 1867 QV Perf Die 1 8/- Orange Red & Blue Kiwi R302 Centred left (1)	35
2093 U	Stamp Duty 1867 QV Perf Die 1 £1 Deep Rose & Blue Kiwi R314 Nice Used (1)	30	2117 U	Stamp Duty 1867 QV Perf Die 1 9/- Dull Purple & Red Kiwi R305 with Good appearance and has 2 pinholes (1)	100
2094 U	Stamp Duty 1867 QV Perf Die 1 £1/10/- Orange Red & Green Kiwi R319 Centred left with minor perf faults (1)	100	2118 U	Stamp Duty 1867 QV Perf Die 1 Brown & Blue Kiwi R310 Nice example. Scarce (1) PHOTO-BACK COVER	600
2095 U	Stamp Duty 1867 QV Perf Die 1 £1/15/- Grey & Red Kiwi R320 with Imperf top margin (1)	125	2119 U	Stamp Duty 1871 Perf Die 2 £2 Orange-Red & Green Kiwi R356 cancelled 'Otago 18 FE 81' Centred to top (1)	75
2096 U	Stamp Duty 1867 QV Perf Die 1 £1/5/- Grey & Red Kiwi R317 an example from the top selvage which is imperf. Has 2 foil cuts at top otherwise has a good appearance (1)	100	2120 U	Stamp Duty 1871 QV £2.10/- Rose & Blue P10x12 1/2 Good Used (1)	175
2097 U	Stamp Duty 1867 QV Perf Die 1 £15 Deep Rose & Blue Kiwi R328 Fine Used. Scarce (1) PHOTO-BACK COVER	600	2121 U	Stamp Duty 1871 QV £50 Rose & Blue Die 2 Kiwi R366 4x trimmed values. Also 1880 QV 1/-, 10/- & £5 also with trimmed perfs plus 2nd Sideface 3d & 6d. All values tied by silver metal foils dated 24 JA 83 on larger piece (9)	400
2098 U	Stamp Duty 1867 QV Perf Die 1 £2 Orange Red & Green Kiwi R321 Fine Used (1)	75	2122 U	Stamp Duty 1871 QV Die 2 £50 Rose & Blue Kiwi R366 Nice Used (1) PHOTO-PLATE 10	450
2099 U	Stamp Duty 1867 QV Perf Die 1 £2/10/- Orange Red & Green Kiwi R322 Good Appearance but with 2 foil cuts at top (1)	75	2123 U	Stamp Duty 1871 QV Die 2 10/- Rose & Blue Kiwi R351 Centred left (1)	10
2100 U	Stamp Duty 1867 QV Perf Die 1 £20 Deep Rose & Blue Kiwi R329 an example with trimmed perfs. Cat \$600 (1) PHOTO-PLATE 10	150	2124 U	Stamp Duty 1871 QV Die 2 15/- Violet & Green kiwi R352 Nice Used (1)	50
2101 U	Stamp Duty 1867 QV Perf Die 1 £25 Deep Rose & Blue Kiwi R330 Nice Used. Scarce (1) PHOTO-BACK COVER	600	2125 U	Stamp Duty 1871 QV Die 2 3/- Lilac & Green Kiwi R347 with full 'Wilson & Co/Dunedin' 28/4/80 (1)	10
2102 U	Stamp Duty 1867 QV Perf Die 1 £3 Orange Red & Green Kiwi R323 with good appearance but slight foil cuts at right (1)	75	2126 U	Stamp Duty 1871 QV Perf Die 2 £1 Rose & Blue P10x12 1/2 Kiwi R353c with 'long tail to £1' Scarce (1)	75
2103 U	Stamp Duty 1867 QV Perf Die 1 £3/10/- Orange Red & Green Kiwi R324 Fine Used with Imperf bottom margin (1) PHOTO-BACK COVER	400	2127 U	Stamp Duty 1871 QV Perf Die 2 £1 Rose & Blue P12 1/2 Kiwi R353 Nice Used (1)	35
2104 U	Stamp Duty 1867 QV Perf Die 1 £35 Deep Rose & Blue Kiwi R332 with trimmed margins. Cat \$650 (1) PHOTO-PLATE 10	150	2128 U	Stamp Duty 1871 QV Perf Die 2 £1/10/- Orange-red & green Kiwi R355 Good Used Scarce (1) PHOTO-PLATE 10	300
2105 U	Stamp Duty 1867 QV Perf Die 1 £4 Orange Red & Green Kiwi R325 with Imperf on the top margin and 2 foil cuts at left (1)	50	2129 U	Stamp Duty 1871 QV Perf Die 2 £10 Orange Red & Green Kiwi R361 Good Used (1)	250
2106 U	Stamp Duty 1867 QV Perf Die 1 £4/10/- Orange Red & Green kiwi R326 with trimmed margins on 3 sides and perfed on the base. Slight soiling. Cat \$500 (1)	100	2130 U	Stamp Duty 1871 QV Perf Die 2 £25 Rose & Blue Kiwi R363 Nice Used. The font of the '£' symbol partially missing at left. Interesting variety (1) PHOTO-PLATE 10	600
2107 U	Stamp Duty 1867 QV Perf Die 1 £40 Deep Rose & Blue Kiwi R333 Nice Used. Scarce (1) PHOTO-PLATE 10	650	2131 U	Stamp Duty 1871 QV Perf Die 2 £3 Rose & Blue Kiwi R357 Nice Used (1)	100
2108 U	Stamp Duty 1867 QV Perf Die 1 £5 Orange Red & Green Kiwi R327 Nice Used (1)	100	2132 U	Stamp Duty 1871 QV Perf Die 2 £3 Rose & Blue Kiwi R357a 'long tail to £1' variety Nice Used. Scarce (1)	200
2109 U	Stamp Duty 1867 QV Perf Die 1 1/- Purple & Red P12 1/2 Kiwi R271b cancelled 21 Dec 1867. Minor thin (1)	10	2133 U	Stamp Duty 1871 QV Perf Die 2 £30 Rose & Blue Kiwi R364 with 'long tail to £' variety. Has minor short perfs at top. Unlisted long tail variety (1) PHOTO-PLATE 10	500
2110 U	Stamp Duty 1867 QV Perf Die 1 1/4 Brown & Blue Kiwi R273 cancelled with 'The Colonial Bank of New Zealand/Dunedin' cancel (1) PHOTO-BACK COVER	200	2134 U	Stamp Duty 1871 QV Perf Die 2 £30 Rose & Blue Kiwi R364 with short tail to £ Nice Used (1) PHOTO-PLATE 10	500
2111 U	Stamp Duty 1867 QV Perf Die 1 10/- Orange Red & Green Kiwi R309 Nice Used (1)	10	2135 U	Stamp Duty 1871 QV Perf Die 2 £5 Rose & Blue Kiwi R360 Nice Used (1)	120
2112 U	Stamp Duty 1867 QV Perf Die 1 15/- Grey & Red Kiwi R311 Good Used (1)	40	2136 U	Stamp Duty 1871 QV Perf Die 2 £5 Rose & Blue Kiwi R360a with 'long tail to £' variety. Has 2 foil cuts (1)	150
2113 U	Stamp Duty 1867 QV Perf Die 1 4/- Rose & Blue Kiwi R287 cancelled 'Bank of Australasia/Greymouth 22/2/75' (1)	20	2137 U	Stamp Duty 1878 QV 1d Lilac & 1d Blue Kiwi R443/444 Fine (2)	25
			2138 U	Stamp Duty 1880 QV £100, £200, £300, £400, £500 Kiwi R497/501 AI Unpunched. Nice lot (5)	500
			2139 U	Stamp Duty 1880 QV £1000 Rose Kiwi R506 Unpunched but has slight short perfs at top right. Cat \$400 (1)	200
			2140 U	Stamp Duty 1880 QV £2/10/- Rose Lake Kiwi R468 Unpunched. Scarce (1)	125

LOT		NZ\$	LOT		NZ\$
2141 U	Stamp Duty 1880 QV £30 Brown Lake Kiwi R487 Unpunched (1)	100	2169 U	Stamp Duty 1939 £600 on £600 Orange & Blue Kiwi R580 Perfined. Scarce (1) PHOTO-PLATE 10	300
2142 U	Stamp Duty 1880 QV £50 Grey 'Small Fifty' Kiwi R495 Unpunched. Very Scarce (1) PHOTO-PLATE 10	250	2170 U	Stamp Duty 1939 £900 on £900 Orange Yellow & Blue Kiwi R583 Perfined & Fine (1) PHOTO-PLATE 10	500
2143 U	Stamp Duty 1880 QV £50 Small Fifty Kiwi R495 Unpunched Scarce (1)	250	2171 U	Stamp Duty 1939 Arms £200 on £200 Green & Black Kiwi R575 Unpunched (1)	100
2144 U	Stamp Duty 1880 QV £700 Maroon Kiwi R503 Perfined incl bottom left corner Cat \$550 (1)	250	2172 U	Stamp Duty 1939 Arms £300 on £300 Brown & Black Kiwi R576 Unpunched (1)	250
2145 U	Stamp Duty 1880 QV 4d Orange, 6d Red-Brown, 8d Green & 1/- Pink Kiwi R445/48 Unpunched. Nice lot (4)	400	2173 U	Stamp Duty 1939 Arms Surcharges - £6,£7,£8,£9,£10,£15,£20,£25,£30,£35,£40,£45,£50 & £100 Kiwi R561/574 Nice & Unpunched (14)	300
2146 U	Stamp Duty 1882 QV 8d Green SG F7 fiscally used unpunched (1)	150	2174 U	Stamp Duty QV 1867 Perf Die 1 4/- Orange Red & Deep Blue with Impressed NZ Monogram Kiwi R286 (1)	25
2147 U	Stamp Duty 1904 on piece with QV Gold High Value £1,415 plus QV 3/- & 9d 1898 Pictorial both with trimmed perfs and have silver metal foils, tied by Stamp Office/Christchurch Jan 13 1904 cds. Nice item (1) PHOTO-PLATE 6	550	2175 U	Stamp Duty 1884 QV Die 2 £4696 Gold High Value Kiwi R442 with close margins unpunched (1) PHOTO-PLATE 10	600
2148 U	Stamp Duty 1907 on piece with QV Gold High Value £2,051 plus QV 4/- & 10/- Fiscals & 4d,6d Pictorials with perf trimmed - the stamps with silver metal foils and tied by Christchurch 24 JE 07 cds. Nice piece (1) PHOTO-PLATE 6	550	2176 *	Thrift Stamp 1934 1d Brown Kiwi R55h Good Mint (1)	50
2149 U	Stamp Duty 1917 On piece with QV Gold High Value £3,554 plus 8/- QV,6d KGV & 5d KEVII with silver metal foils and tied by Deputy Commissioner of Stamps/CH.CH 3 SP 17 cancels. Nice piece (1) PHOTO-PLATE 6	550	2177 **	Thrift Stamp 1934 1d brown Kiwi R55h in a Top Corner Sheet No T229297 Block of 4 unh (4)	200
2150 U	Stamp Duty 1931 Arms £100 Violet & Black Kiwi R545 Unpunched (1)	125	NEW ZEALAND POSTAL HISTORY PRESTAMP ENTIRES/COVERS		
2151 U	Stamp Duty 1931 Arms £1000 Rose & Black Kiwi R549a Unpunched (1)	300			
2152 U	Stamp Duty 1931 Arms £2/10/- Kiwi R525 Unpunched (1)	50	2178 C	1855 (AP18) Early Cover addressed to 'Edw Catchppol, HM Customs,Wellington Posted at Otago with unframed cds and above with a Wellington MY 1 1855 receiving cds. Has Manuscript '4' in black. At bottom left with 'Per Sea Snake' (1) PHOTO-PLATE 6	300
2153 U	Stamp Duty 1931 Arms £3 Green Kiwi R526 Fine Unpunched (1)	30	2179 C	1858 (4JN) Long Cover to Wangarei with red 'Paid At Auckland' Crown Circle handstamp. Has large Red Manuscript '2' marking. Backstamped with Auckland unframed cds. (1)	300
2154 U	Stamp Duty 1931 Arms £3/10/- Rose Kiwi R527F Fine & Unpunched with a corner cancel (1)	100	2180 C	1860 (30AU) Early Cover Posted at Waikari (Napier Postal District) PO Open 1859-1863 with letter as contents. Has fine Manuscript cancel on the reverse. Also light Ahuriri unframed backstamp. On the front has a large '2' black handstamp. Addressed to Mr J. Harding, Waipukurau. Fine & Rare Napier Postal District Cover. The PO was later known as Putorino. (1) PHOTO-PLATE 6	1000
2155 U	Stamp Duty 1931 Arms £30 Orange & Black Kiwi R539a Unpunched (1)	35	FULL FACE QUEEN COVERS		
2156 U	Stamp Duty 1931 Arms £35 Green & Dark Blue Kiwi R540a Unpunched (1)	40			
2157 U	Stamp Duty 1931 Arms £4/10/- Grey Kiwi R529a Fine Unpunched with a corner cancel (1)	100	2181 C	1859 (JU2) Local Cover bearing 2d Blue SG 9 (4 Margins) cancelled by Oblit '18' cancel addressed to Mr C Harwood. Has unframed 'Otago/New-Zealand' cds. Missing the flap. Light ageing/staining (1) PHOTO-PLATE 6	300
2158 U	Stamp Duty 1931 Arms £400 Rose & Dark Blue Kiwi R548a Unpunched (1)	175	2182 C	1861 (FE12) Part Entire bearing Imperf 2d Blue SG 10 Strip of 3 tied by Oblit '18' cancel to England. Has Dunedin/Otago unframed cds. Has a crease through the 3rd stamp. Two of the stamps with 4 Margins. (1)	250
2159 U	Stamp Duty 1931 Arms £5 Blue Kiwi R530 Unpunched (1)	50	2183 C	1864 (AP28) Mourning Cover with 2d Blue Perforated FFQ tied by Dunedin/Otago duplex cancel to Invercargill. The stamp has slight faults and a little stained on the front. Backstamped with red Invercargill/Southland MY 7 64 cds (1)	150
2160 U	Stamp Duty 1931 Arms £6 Orange-Yellow Kiwi R531a Unpunched (1)	70	2184 C	1865 (FE2) Otago Club Envelope with 2d Blue Die 1 Perforated FFQ tied by Dunedin/Otago duplex cancel addressed to Waihemo Valley, Waikouaiti. Has Waikouaiti receiving early cds. Fine item (1) PHOTO-PLATE 6	250
2161 U	Stamp Duty 1931 Arms £7 Maroon Kiwi R532a Unpunched (1)	70	2185 C	1866 (AP 21) Cover with 2d Blue Perforated FFQ tied by indistinct cds. At left with a very light Waikouaiti cds. Backstamped 'Tuapeka/Otago' PO open 1862-66 part cds (1)	200
2162 U	Stamp Duty 1931 Arms £8 Green Kiwi R533a Unpunched (1)	35	2186 C	1867 (AU8) Cover to England bearing 6d Brown Perforated FFQ tied by heavy 'O' cancel plus at left with Dunedin cds. Has red London Paid plus RPO marking. Backstamped Aberdeen. (1)	100
2163 U	Stamp Duty 1931 Arms £9 Rose Kiwi R534a Perfined (1)	15			
2164 U	Stamp Duty 1931 Arms 25/- Blue Cowan Kiwi R521a Fine & Unpunched (1) PHOTO-PLATE 10	250			
2165 U	Stamp Duty 1931 Arms 30/- Brown Kiwi R522G Unpunched with a faint red stain (1)	25			
2166 U	Stamp Duty 1931 Arms 7/6 Grey Kiwi R514Fine Unpunched (1)	30			
2167 U	Stamp Duty 1935 Arms £7000 Gold High Value Kiwi R554a Perfined with good margins. Scarce. Cat \$700 (1) PHOTO-PLATE 10	600			
2168 U	Stamp Duty 1939 £500 on £500 Blue & Blue Kiwi R579 Unpunched (1)	250			

LOT		NZ\$	LOT		NZ\$
2187 C	1869 (AU5) Cover to England bearing 6x 1d Orange Perforated FFQ tied by 'V over 4' Obliterator cancels. Backstamped Hokitika, Ross & Haverfordwest cancels. Some staining on the front. (1) PHOTO-PLATE 6	500	2204 C	1901 (MR13) Registered Tattersal Cover to Hobart bearing 5d otira P11 tied by Lawrence cds. Backstamped Dunedin R & Registered/Hobart cds. Usual spikehole (1) PHOTO-PLATE 6	100
2188 C	1871 (AP14) Cover with 2d Blue Perforated FFQ SG 114 tied by light '08' (Arrow River) cancel addressed to Revd Wm Johnstone, Port Chalmers, Otago. Backstamped with part Arrow River, Port Chalmers & Dunedin cancels. Faults to flap. (1)	400	2205 C	1903 (14NO) Registered Cover with 3d 1898 & 1d Univ tied by Dunedin R coin cds to Hobart. Boxed Registered Dunedin handstamp. Backstamped Registered/Hobart. Usual spikehole (1)	75
2189 C	1871 (SP 15) Cover with 2d Blue Perforated FFQ tied by 'A over 3' Obliterator cancel with Thames early cds at left to Auckland. Backstamped with part Auckland/ New Zealand cds. The cover has faults with a tear, a vertical fold and missing the flap. Some light staining (1)	100	2206 C	KING EDWARD VII COVERS 1917 (18JA) Registered Cover to Canal Zone, Panama bearing KEVII 4d Yellow & KGV 1/2d Green tied by Wellington Registered cds. Has 3 line 'Passed By The/Military Censor/NZ' in violet. Various backstamps. Nice franking (1) PHOTO-PLATE 7	250
2190 C	1964 (JN24) Mourning Cover with damaged 2d Blue Perforated FFQ tied by Dunedin/Otago cancel to Oamaru. Has below an early receiving cds. (1)	150	2207 C	KGV COVERS 1916 (23MY) prated 1d Dominion Printed Postcard to Java/Dutch East Indies with additional KGV 2d Yellow Posted at Auckland. Has Weltevreden 21/6/16 receiving cds. Nice destination item (1) PHOTO-PLATE 7	250
2191 C	FIRST SIDEFACE COVERS 1878 (FE22) Cover to Mr J Solomon, Cromwell with 2d Rose tied by light '017' Obliterator cancel. Backstamped Lawrence & Cromwell cancels. The cover has a tear on the front and light staining (1)	100	2208 C	1916 (26FE) Cover with 3x 1d War Stamps Posted at Dominion Road to Dunedin. No backstamp. (1)	50
2192 C	1879 (28MY) Cover with 2d Rose tied by light '030' cancel to Cromwell. Backstamped with light Roxburgh & Cromwell cancels. Light staining (1)	100	2209 C	1933 (5JL) Picture Postcard (Auckland, NZ from Mount Eden) bearing 1d FM Posted at Hastings to Winniliza, Russia with Cyrillic 16 AU 33 receiving cds. Nice destination (1)	50
2193 C	1879 (OC11) Mourning Cover with 2d Rose cancelled by Manuscript 'X' marking addressed to Mr Solomon, Cromwell. Backstamped Cromwell (1)	100	2210 C	1935 PICTORIAL COVERS 1935 (SP) Newspaper Wrapper 'The New Zealand Tablet' Postage Paid - The national Catholic Weekly with 1/2d Fantail tied by Dunedin machine cancel to Chatto Creek. Additional stamp added due to the paper being heavier than 8oz. Scarce (1)	150
2194 C	1880 (19NO) Commercial Cover bearing 2d Rose Pair tied by Dunedin duplex cancel to Christchurch. Backstamped with light Christchurch & RPO (C) cancels. (1)	75	2211 C	1937 (14AP) Official Opening New Chief Post Office, Dunedin Printed Cover bearing 3/- Mt Egmont P14-13x13 1/2 CP L14d in a Block of 4 tied by Dunedin machine cancel. Nice Multiple on Cover (1)	100
2195 C	1881 (17NO) Mourning Cover with 1d Lilac Pair tied by partial 'Port Chalmers' cds to South Australia. Backstamped Dunedin. Has PO Adelaide NO 26 81 receiving cds. (1)	75	2212 C	1937 (JA28) OHMS window env bearing 1d Kiwi Official tied by Greymouth cancel (1)	50
2196 C	1893 (11AP) Cover bearing 12x 1/2d Newspapers (some stamps on the reverse) Posted at Oamaru to Dunedin. Backstamped RTPO-DNN. Cover has light ageing and some edge faults (1)	150	2213 C	1938 (1FE) Cover to France bearing '35 1d Kiwi (2) & KGV 1/2d Green Officials Posted at Auckland. Has French backstamp. Cover has light staining (1)	75
2197 C	1894 (9JA) 1/2d Newspaper Wrapper Posted at Wellington to Arrowtown, Otago. Has in red manuscript 'Unclaimed' marking (1)	30	2214 C	1938 (20SP) OHMS Department of Agriculture Printed env with 1d '35 Kiwi Official tied by Wellington machine cancel to a local address. Fine (1)	100
2198 C	1899 (FE) 1/2d Newspaper Wrapper Posted at Christchurch to Gisborne. Has 'Refused' cachet plus violet 'Gisborne 6 FE 9?' receiving cds. Backstamped Waerengaahika. (1) PHOTO-PLATE 6	50	2215 C	1938 (25JL) Cover to USA bearing 1d Kiwi CP L2c Strip of 3 tied by 'Waitangi/Chatham Islands' cancels. Scarce (1) PHOTO-PLATE 5	150
2199 C	1975 (NO20) Cover to Mr J Solomon, Draper, Cromwell. Has 2d Rose tied by Dunedin duplex cancel. Has Cromwell receiving cds at left. Cover has light ageing (1)	50	2216 C	1940 (4MR) Complete Paper 'Franklin Times' bearing 1/2d Fantail tied and addressed to Port Charles, Coromandel. Very Scarce Complete Paper and correct postal rate (1)	300
2200 C	SECOND SIDEFACE COVERS 1883 (13AP) Long Cover with 6d Brown 2nd Sideface tied by Dunedin duplex cancel to Scotland. Has 'Deficient Postage/6 - Fine - 6' handstamp. Also 1/- handstamp in black. Backstamped Paisley & Unnpaid Glasgow Packet cancels. Cover has a minor tear and slight soiling and light vertical crease. (1)	250	2217 C	1940's OHMS Govt Printing and Stationery Office, Wellington Newspaper Wrapper to Tasmania with 2d Whare Official tied by Wellington machine cancel. Odd faults and slight ageing (1)	100
2201 C	1888 (7FE) Cover to Geraldine with 1d Rose pair tied by Dunedin coin cancels. Backstamped Geraldine (1)	40	2218 C	1940's OHMS Mail Tag addressed to 'The Manager, National Bak of NZ, Wellington' bearing 6d Harvester & 1/- Tui tied by a machine cancel. Fine & Scarce (1)	250
2202 C	1892 (2MR) Front to England with 2 1/2d Blue tied by Dunedin Squared cds to England. Has GB 1d QV added for redirection (1)	50	2219 C	1945 (16AP) OHMS/Office of Minister of Supply and Munitions Printed Small Cover addressed to 'The Official Secretary, High Commissioner for New Zealand, 415 The Strand, London' Has Official 1/- Tui & 6d Harvester tied by Wellington airmail cds. Above the Airmail label endorsed 'Official Bag'. Minor fold. Scarce (1) PHOTO-PLATE 6	250
2203 C	1898 PICTORIAL COVERS 1901 (6FE) Registered Cover to Tattersal, Hobart with 1900 2d & 1d Pictorial plus 1d 2nd Sideface Pair Posted at Roxburgh. Backstamped Dunedin R & Hobart. (1)	75	2220 C	1945 (1NO) Long OHMS uprated Meter Cover bearing KGVI 3d Blue & 1/- '35 Officials - the stamps tied by Wellington FMB cds. The meter markings cancelled by Government Buildings cds. Interesting franking (1)	250

LOT		NZ\$	LOT		NZ\$
2221 C	1945 (31MY) OHMS Cover addressed to 'The Clerk, Magistrates' Court, Pukekohe with 2d Whare Official tied by Hamilton machine cancel (1)	50	2240 C	1909 (OC3) Entrican & Co cacheted envelope with 'Auckland/1d/5/Postage Paid' x2 Moss No 4 Meters tied by Suva/Fiji machine cancels to USA. Light soiling. Interesting marking (1) PHOTO-PLATE 7	250
2222 C	1945 (JL) Small OHMS General Post Office Airmail env bearing 2 1/2d Mt Cook Official Pair tied by Wellington cancels to Sydney. Nice franking (1) PHOTO-PLATE 7	300	2241 C	1918 (7MR) Thomson, Bridger & Co Ltd printed Cover with 3x 'Postage Paid/Dunedin/13 1/2' Black Meters Posted at Dunedin to Christchurch. (1)	75
2223 C	1946 (19DE) OHMS Small env with 2d Whare Official tied by 'Hermitage' cds to Hastings (1)	50	2242 C	1937 (18OC) Long Cover 'Dunedin Returned Soldiers Association' Printed with 1d Red Permit Paid No 59 cachet Posted at Dunedin to Green island. Cover has staining on the back. (1)	25
2224 C	1947 (14MR) OHMS/Department of Health Printed Small Airmail Cover bearing 2/- Captain Cook Official P12 1/2 tied by Auckland Overseas cds to USA. Fine single franking addressed to the 'International Council of Nurses. (1) PHOTO-FRONT COVER	1000	2243 C	1946 (29AP) Whotcombe & Tombs Metered Cover (2d+1d) Posted at Dunedin to USA. Has boxed 'Held For Postage' violet cachet due to the letter endorsed 'Airmail'. The cachet was then crossed out as has the word Airmail and sent by ordinary mail. The cover has a fault at bottom left. Interesting and unrecorded cachet marking (1)	50
	<u>KING VI COVERS</u>			<u>MILITARY COVERS</u>	
2225 C	1943 (8FE) OHMS Cover with KGVI 1d Red Official Pair tied by Auckland machine cancel. Has boxed 'Commanding Officer, HMS Tamaki' cachet. The HMS Tamaki was a Naval Training Ship in Auckland. (1)	75	2244 C	1900 (AU22) Boer War on Cover endorsed 'On Active Service with 4th Contingent' with Cape of Good Hope 1d Posted at Mafeking to NZ. Backstamped RPO DN-N & RPO-NU cancel. The cover has a minor tear at top (1) PHOTO-PLATE 7	200
2226 C	1952 NZ Parcel Post - Customs Declaration PP23. (8175-47) Printed Form to England. The contents - 'Small piece birthday cake' Has 3/- KGVI tied. Fine item (1) PHOTO-PLATE 7	125	2245 C	1914/18 Albany Picture Postcard Stampless with 'Passed By Censor/No 24' Troopship cachet to NZ. Used by Troopship Ulimaroa. Card has minor faults (1)	150
	<u>QE PERIOD COVERS</u>		2246 C	1916 (24OC) Thames at Walton Picture Postcard. Stampless with boxed NZ Military Hospital, Walton-On-Thames violet cachet to NZ. Very Scarce (1) PHOTO-PLATE 7	250
2227 C	1979 (8AP) Tauranga Historic Village Printed 'Arrival of Taioana' Cover with special cancel (1)	10	2247 C	1916 924SP) Picture Postcard to NZ Stampless with Army Post Office cds. Has violet 'Scottish Section/No XI Stationary Hosp/ 24 IX 1916. Censored. Staining to Card (1)	50
2228 C	1981 (26DE) Printed 'Whitbread Round The World Race' Printed Cover with special cancel. Signed by Peter Blake (1)	20	2248 C	1917 (31OC) Novelty Picture Postcard to NZ. Has violet oval 'New Zealand General Hospital/ Brockenhurst'. Also 'Passed By Censor' boxed cachet. Fine & Scarce (1) PHOTO-PLATE 7	250
2229 C	1994 (23JA) Round The World Yacht Race Printed Cover with 2x \$1 Yacht stamp tied. Has NZ Endeavour/Maxi Heineken Trophy Winner/Leg 3, Fremantle to Auckland 23 Jan 1994' cachet signed (1)	20	2249 C	1917 (8MY) Toopship WW1 Stampless Cover with violet 'Passed By Censor No 9' censor cachet tied by Wellington Paid machine cancel in red. The censor marking was used on Troopship No 83 (SS Tofua) Cover sent by a Sergeant of 'D' Company, 25th Reinforcements with a letter inside mentioning 'about 1000 miles from nowhere' Minor ageing (1)	150
2230 C	2000's Printed Postage Paid 21x City Advertising Covers Mint (21)	50	2250 C	1917 (AU11) Field Postcard to NZ with 'Field Post Office/TY' cds (1)	25
	<u>ANTARCTICA</u>		2251 C	194 (7JN) Registered Censored Cover with KGVI 3d tied by fine MPO/KW5 cds to Maadi Camp, 2nd NZEF. Has early reg label. (1)	100
2231 C	1929 (18FE) Byrd Antarctic Expedition/Little America - Antarctica Cacheted Cover with SS Elanor Bolling cachet. Has 2d KGV Posted at Dunedin (1)	150	2252 C	1940 Stampless Cover probably posted at Montevideo when mail was picked up by the HMS Achilles on the visit to the Falkland Islands & South America. it reached NZ by sealed bag through Diplomatic channels, then put into civil mails where it received the Auckland 17 February 1940 machine cancel. Has at top 'Passed By Censor' red cachet plus 'GH' initials. (1)	75
2232 C	1929 (18FE) Cover with Byrd Antarctic Expedition - Little America cachet. Also SS Elanor Bolling ship cachet with KGV 2 1/2d Posted at Dunedin (1) PHOTO-PLATE 7	150	2253 C	1940's Larger Cover endorsed 'On Service RNZN' with 'NZE/Field/Post Office' violet cahet to NZ. Has boxed 'PASSED BY NAVAL OFFICER/No 12 (New Zealand)' violet cachet. Used by Naval Officer in Charge, Fiji. The cover has vertical folds (1)	75
	<u>AIRMAIL COVERS</u>		2254 C	1940's National Patriotic Fund Board Cover stampless addressed to 'Sgt AR Burge, Secretary Treasurer, Maadi Camp, Rowing Club, 19 NZ Armd Regt' Certified Official. Has 'M.P.O.' cachet in black (1) PHOTO-PLATE 4	50
2233 C	1931 (15JA) Dominion Airlines Ltd Printed Cover with Diminon Airlines (Altered) Ltd 'Hastings to Gisborne' cut label. NZAMC #39a. Has 1d FM tied Gisborne cds. Signed by Bolt (1)	120			
2234 C	1931 (29JA) Dominion Airlines Ltd/Hastings-Gisborne Rubber-stamped black cachet with initial 'An'. Has 1d FM Posted at Gisborne. Signed by GB Bolt. NZAMC #39c (1)	80			
2235 C	1933 (3DE) Printed 'Faith In Australia' Printed Postcard Unused. Signed by G P Ulm. Minor corner crease (1) PHOTO-PLATE 6	100			
2236 C	1937 (2AP) Airmail Cover with 2d '35 Pictorial Posted at Wellington to Christchurch. Has 'Aeroplane Trip Cancelled' red straight line cachet. Nice item (1)	50			
2237 C	1981 (10DE) Auckland-Gisborne 6x 50th Anniversary Special Survey Flight Covers (6)	40			
	<u>LIFE INSURANCE COVERS</u>				
2238 C	1944 (29SP) Printed GLI Small Cover bearing 1d Red Posted at Wellington to a local address (1)	75			
	<u>METER COVERS</u>				
2239 C	1900 (25SP) Cover with 'Dunedin/Paid' red coin cds addressed to Castle Point. (1)	100			

LOT		NZ\$	LOT		NZ\$
2255 C	1940's OHMS Mail Tag addressed to 'NZ 19 BN/KW3' with small boxed 'NZ Army/Base PO' violet cachet (1)	50	2270 C	1944 Stampless OAS Cover sent from the HMNZS Matai of the 25th Mine-sweeping Flotilla. Has boxed 'Passed By Naval Censor (New Zealand) addressed to Narrow Neck Military Camp, Auckland NZ. Has 'ARMY SIGNALS' 12 DE 44 backstamp of Northern Military Signals at Narrow Neck Military Camp, Auckland. Minor staining (1) PHOTO-PLATE 4	100
2256 C	1940's Stampless OAS Cover with boxed red 'Passed By Naval Censor No 3 (New Zealand) cachet to NZ. The cachet used by HMNZS Leander. Nice item (1)	100	2271 C	1945 (16JE) Stampless OAS env with RNZAF/NZAPO-H cds to NZ. RNZAF Censored. Used Green island/British Solomon Islands (1)	75
2257 C	1940/41 Greetings from Middle East/With The Compliments Of The NZ National Patriotic Fund Board and the NZ YMCA. P. McIntyre Blue/Black Card (1)	50	2272 C	1945 (19FE) Commercial Front addressed to Bdr John McMaraway, Stalag 7A, Germany bearing 9x 2d '35 Whare stamps Posted at Wellington. Has 'Prisoner of War Post' violet cachet on 2 of the stamps. Interesting & Scarce (1) PHOTO-PLATE 7	150
2258 C	1942 (28MY) Printed 'RKO Pictures (Australasia) Pty Ltd Censored Cover addressed to Corporal JR McKay, Wellington Company, 19th Rifle Battalion, NZ Expeditionary Forces, 1st Eschelon, Overseas, Middle East. Has '35 2d Whare Pair & KGVI 1d Green Posted at Wellington. Has 2x 'MISSING' violet cachets as well as 'Prisoner of War' cachet. Censor No 53 tying censor tape. Nice item (1) PHOTO-PLATE 7	250	2273 C	1945 (24MY) Registered Airmail Cover bearing NZ KGVI 3d & '35 9d Red & Black x 2 tied by MPO/KW cds with registered label to NZ. PO located near Trieste, Italy. No censorship. (1)	100
2259 C	1942 (4 JA) Air Mail Letter Card bearing 3d '35 Pictorial tied by 'APO - U - MPK/36' to NZ. The APO 36 was a South African PO located at Bardia, Libya. it served the 6 South African Brigade. Has boxd Censor No 203 cachet. The writer was a Staff Sergeant of the 27 (Machine Gun) Battalion who had been taken prisoner by a German Tank unit on 27 November 1941 and handed over to the Italians. He was released from the Italian Camp at Bardia by South African Forces on 2 January 1942. (1)	75	2274 C	1945 (27MR) On Active Service/National Patriotic Fund Board env Stampless with full 'RNZAF/NZAPO-G' cds to NZ. Used Los Negros/Admiralty Islands. RNZAF Censored (1)	75
2260 C	1942 Censored Stampless Cover 'On Active Service' to Ba, Fiji with Censor No 176 cachet. Backstamped 'PO Ba 3 DEC 42' Light vertical crease (1)	50	2275 C	1945 (2SP) Stampless OAS env with blue 'VJ/Tokyo'On Active Service/HMNZS, Gambia' to NZ. The Gambia represented NZ at the Japanese surrender. (1) PHOTO-PLATE 7	100
2261 C	1942 Stampless Cover to NZ with blue boxed 'Passed By Naval Censor/No 10 (new Zealand) Used by HMNZS Achilles over stamped by 'Official Paid/On Active Service' violet cachet. The Achilles served in the Indian Ocean with the British Eastern Fleet prior to January 1943. (1) PHOTO-PLATE 4	100	2276 C	1945 (3AP) Formular Airletter with GB KGVI 3d tied by 'NZE/Field/Post Office' violet cachet mailed on No 1 Hospital Ship 'Maunganui'. to NZ. Censored. This was the 15th voyage which sailed from Australia to the Philippines. The ship was used as a fleet hospital for a few weeks. Hospital WW2 Item (1)	100
2262 C	1942 Stampless Cover with boxed 'Passed By Naval Censor No 10 (New Zealand) violet cachet to Ba, Fiji. Censor used by HMNZS Achilles. No backstamps (1)	75	2277 C	1945 (7AP) Censored NZ National Patriotic Fund Board Cover with 2d '35 Pictorial tied by Waiouru Military Camp cds to England. Has Censor DDA/40 tape at left. Various UK receiving cancels. Boxed Undeliverable/Return To Sender violet cachet (1)	30
2263 C	1942 Stampless On Active Cover with violet 'NZE/Field/Post Office' cachet addressed to Ba, Fiji with PO/Lautoka - Fiji' cds. Backstamped Ba/Fiji. Red censor No 19 cachet (1)	75	2278 C	1945 Airmail Cover with unstamped GB 3d KGVI with 'On Active Service/RNZN' in violet mailed on HMNZS Achilles (with tombstone censor marking) addressed to Narrow Neck Military Camp, Devonport, NZ. Cover put ashore at Manus Island, Admiralty Islands. Has 'Army Singals 22 JU 45' backstamp (1)	75
2264 C	1943 (8FE) Cover with US 6c Air tied by boxed 'Passed By Naval Censor/No6 (New Zeland) cachet addressed to HMS Wakakura, Navy Office, Lyttelton, NZ. Backstamped Lyttelton. Posted from HMNZS Kiwi. Fine item (1) PHOTO-PLATE 4	150	2279 C	1946 (14JE) Formular Air Letter cancelled by NZAPO/222/FPO-3 to NZ. Used at Chofu, Japan. (1)	50
2265 C	1943 (JA28) Stampless OAS env to NZ mailed on HMNZS Kiwi working out of Tulagi Harbour from the US Base Ship 'USS Jamestown'. Cover carried to Gualcanal and mailed through US Army APO-709 at Lunga.interesting item (1) PHOTO-PLATE 4	100	2280 C	1946 (30NO) Stampless Cover to NZ cancelled by 'NZAPO/222/FPO-4' cds. J Force located at Mizuka, Honshu. Minor fault at right (1)	50
2266 C	1943 (NO12) OHMS small env with 2d Whare Official tied by Trentham MC machine cancel addressed to 'Camp Commandant, Burnham MC. Fine & Scarce (1)	75	2281 C	1947 (10NO) Stampless Cover with 'Certified Official' cachet over stamped with NZAPO/222/FPO-2' cds to NZ. Used at Yamaguchi, Japan (1)	50
2267 C	1943 Greetings from NZA Xmas Card 1943. J Crippen (1)	50	2282 C	1948 (29MR) OHMS NZ Post & Telegraph env with 'RNZAF/333/APO' J Force Cover to NZ. Used at Bofu, Japan (1)	50
2268 C	1943 Stampless Cover with red 'Post Office/Maritime mail' cachet addressed to Ba, Fiji. Backstamped Ba. Has Airgraph Message with Xmas Greetings/HMNZS Gambia illustrated Airgraph inside plus printed NZ Post Office envelope (3)	100	2283 C	1984 (8MR) Mail Tag with \$8.80 plus 2x \$10.00 Red Meters cancelled by NZFPO/5 cancel. High Value Rate (1)	50
2269 C	1944 (24AP) Airmail Cover with '35 2d Pictorial plus KGVI 1d Green tied by The Delta Air Force - F cds to Winton. PO Open 1943-44 Fair Strike (1)	150	MISCELLANEOUS		
			2284 C	1916 & 1922 Bank of New Zealand Cheques with embossed 1d or 2d values. Both with Paid cachets (2)	50
			2285 C	1955 Inwards Airmail Cover from Canada to NZ with Postmen's Banch/Napier cds. Also red boxed 'Not Known by Postmen/Napier' cachet. Orient Line env with letter (1)	30
			OFFICIAL COVERS		
			2286 C	1885 (5JY) OPSO Cover Posted at Naseby to Dunedin. The cover has light creasing (1)	50

LOT		NZ\$	LOT		NZ\$
2287 C	1899 (14DE) OPSO Returned Letter/Dead Letter Office Printed Cover Posted at Wellington to Whangarei. Backstamped Whangarei (1)	100	2304 U	1903 (7MR) Trav PO Hamilton fine strike on piece used between 1902-03 (1)	50
2288 C	1900 (AU8) OPSO with Premier's Office Frank Stamp in violet cancelled by Wellington Flag cancellation to Auckland. Light staining (1)	100	2305 C	1909 (19OC) KEVII 1d Printed env cancelled at Richmond Brook (BM District) PO open 1902-09 with 'CH.CH-DUN TPO machine cancel on the back plus Seddon cds. Very Scarce (1)	500
2289 C	1901 (4JE) Long OPSO Cover cancelled by part Invercargill RPO cds to Dunedin. Has 'F.E. Hawkins' facsimile cachet (1)	50	2306 C	1909 (FE10) Cover with 1d Univ tied by Raglan cds to Ponsonby. Has 'Auck-Thames TPO/North' Machine cancel. Fine & Scarce (1)	300
2290 C	1902 (3MY) Dunedin Club env with 'New Zealand/ Government House/Official Paid' red cachet cancelled with overinked 'RPO DN-N' cds to Wellington. Light vertical fold (1)	50	2307 C	1935 (30NO) Printed 'On Railway Business Only' env with KGV 1/2d Green tied by Christchurch machine cancel. (1)	50
2291 C	1905 (OC12) OPSO Only Printed Cover with red oval 'General Assembly/Frank Stamp' Posted at Wellington to Morrinsville. Backstamped Morrinsville & Trav PO Auckland cancels. (1)	100	2308 C	1936 (6FE) Printed 'New Zealand Railways/Passenger Freight' env with 1/2d KGV Official tied by Auckland machine cancel to Christchurch. Fine item (1)	75
2292 C	1908 (10FE) Printed OPSO/Dead Letter Office Registered Cover Posted with Wellington Registered cds addressed to 'The Receiver of Gold Revenue/ Receiver's Office,Clyde, Dunedin'. Registered Wellington DLO label. Nice item 91)	75	2309 C	1936 (9SP) Printed 'On Railway Business Only' Cover bearing 1d '35 Kiwi tid by Auckland machine cancel to Christchurch. (1)	75
2293 C	1911 (OC6) Cover with 'General Assembly/NZ Frank Stamp' in purple cancelled at Wellington to Thames. House of Representatives envelope. (1)	80	2310 C	1939 (25JA) Cover endorsed 'Posted at a Flag Station Inchbonne' with 1d KGVI tied by Otira cds to Christchurch. Has boxed red 'Loose Letter' handstamp. Light vertical crease (1)	200
POSTAGE DUES			2311 C	1964 (14MY) Cover endorsed 'Hindon Railway Flag Station' with '60 1/2d & 2 1/2d Pictorial tied by Hindon Railway cds to England (1)	50
2294 C	1909 (JL8) Inwards Cover from USA (Wallingford/ Pennsylvania) with Postage Due cachet. Has 3d 1st Type Due tied by part Dunedin cds (1) PHOTO-PLATE 7	250	2312 C	1964 (15MY) Cover endorsed 'Kai Iwi Flag Station' with '60 1/2d & 2 1/2d Pictorial tied by Kai Iwi cancels to England (1)	50
2295 C	1924 (8JY) Inwards Tuck's Picture Postcard from GB with '1 1/2d Postage Due' cachet. Has 1d + 1/2d 2nd Type Dues tied by Letter Carriers/Auckland cds (1)	50	2313 C	1964 (15MY) Cover endorsed 'Kopua Flag Station' with '60 1/2d & 2 1/2d Pictorials tied by Kopua cds to England (1)	50
2296 C	1939 (24NO) Airmail Cover with KGVI 1d Red & 2d '35 Pict Posted at Christchurch to Palmerston North. Has '6d' To Pay cachet. Has 2x 3d 3rd Type Dues tied by Palmerston Nth/Postmen cds (1)	125	2314 C	1964 (15MY) Cover endorsed 'Pukerangi Flag Station' with '60 1/2d & 2 1/2d Pictorial tied by Pukerangi cds to England (1)	50
2297 C	1940 (30AP) Printed '40 Centennial Exhibition with 'Posted At Top Of Centennial Tower' green cachet with KGVI 1d Red tied by Centennial Exhibition cds. Also with 2d To Pay Postage Due cachet and with 2d 3rd Type due tied (1)	50	2315 C	1964 (15MY) Cover endorsed 'Rangitata Flag Station' with '60 1/2d & 2 1/2d Pictorial tied by Rangitata cds to England (1)	50
POSTAL FISCALS			2316 C	1964 (15MY) Cover endorsed 'Taipuha Flag Station' with '60 1/2d & 2 1/2d Pictorials tied by Taipuha cancels to England (1)	50
2298 C	1940 (3SP) Long Airmail Cover endorsed 'Trans Pacific Airmail' with 4/- Arms Pair Posted at Dunedin to USA. Has Passed By Censor/22 violet cachet. (1)	300	2317 C	1964 (15MY) Cover endorsed 'Tangiwai Flag Station' with '60 1d, 1/2d, 2 1/2d Pictorials tied by Tangiwai cancels to England. Has light creasing at left (1)	40
2299 C	1941 (25AU) Censored Long Cover to USA bearing 5/- Arms, 2/- & 1/- Pictorials tied by Wellington cds. Commercial. Has censor tape tied by Censor No 162 cachet. 8/- rate cover (1)	300	2318 C	1964 (18MY) Cover endorsed 'Paparua Flag Station' with '60 1/2d & 2 1/2d Pictorial tied by Paparua Railway cds to England (1)	50
2300 C	1946 (10AU) Long Cover addressed to 'The New Zealand Shipping Company Ltd, London with 'Air Mail' & 'Late Fee' violet cachets. Has 10/- Arms Pair, 3x 2/- Captain Cooks, 2d & 1/- Peace all tied by Wellington/ Late Fee cancels. (27/-2d rate) Fine & High Postal Rate Cover (1) PHOTO-PLATE 7	1500	2319 C	1964 (28MY) Cover endorsed 'Hukapapa near Oio Flag Station' with '60 1/2d & 2 1/2d Pictorial values tied by Hukapapa cancels to England (1)	50
RAILWAY COVERS			2320 C	1964 (8JE) Cover endorsed 'Makikihi Flag Station' with '60 1/2d & 2 1/2d Pictorial tied by Makikihi cds to England (1)	50
2301 C	1886 (21DE) Union Bank Cover with 2d 2nd Sideface tied by light 'RTPO/C' Obliterator cancel. Backstamped Christchurch. Has a light horizontal crease (1)	250	SHIPMAIL COVERS		
2302 C	1897 (8JL) Opened out Union Bank of Australia Cover with QV 2d 2nd Sideface tied by Ashburton Squared cds to Christchurch. Endorsed at 'Posted at Windemere Flag Station' Cover reinforced. (1)	150	2321 C	1894 Shipwreck Cover addressed to 'Mr Wm Suckbury, Epsom, Auckland' Posted at Brisbane, Queensland. Has 'Saved from wreck of the/Wairarapa' blue cachet. Backstamped Auckland 5 NO 94. (1) PHOTO-PLATE 7	300
2303 C	1903 (6AP) Cover endorsed 'Posted at Flag Station' with 1d Univ tied by Ashburton Squared cds to Orepuki. Part backstamps. (1)	100	2322 C	1936 (9NO) Commercial Cover endorsed 'Cosignees Mail/Ss City of Bagdad' with US 4c Definitive Pair tied by auckland Packet Boat cds to NZ (1)	30
			ADVERTISING COVERS		
			2323 C	1915 (30JA) Taihape Garage/Motor and Cycle Works/ Taihape Printed Cover with fine Car Illustration on the reverse. Has 1d Dom Pair tied by TPO Main Trunk/Wellington cds to Wellington. Has 3 Unclaimed cachets. Minor staining at left. (1)	150

LOT		NZ\$	LOT		NZ\$
2324 C	1917 (6JA) 'Bruce Railway And Coal Company/ Dunedin' with KGV 1 1/2d London Posted at Dunedin to Boston. Has 3 line red 'Passed By The/Military Censor/NZ' cachet. (1)	50	2344 C	Bluespur (DN) 1867-44 Registered Cover with 3 Adhesives and A coin 15 MY 35 cancels with early type reg label. Cover has light creasing and paper adhesion on the back (1)	50
2325 C	1922 (14MR) Printed 'The George H Davies Tourist Depot - This Envelope contains Real Photo Postcard, Queenstown, Lake Wakatipu, NZ' The envelope has a real Photo Postcard. Has KGV 1/2d Posted at Queenstown. Minor creasing (1)	30	2345 C	Broken River (CH) 1906-19 Picture Postcard (Bridge, Broken River) with 1d Universal tied by complete B (coin) 4 FE 10 cds to Cheviot. The card has a slight crease otherwise a fine item (1)	100
2326 C	1927 (17FE) Printed 'The Milburn Lime & Cement Company Ltd, Dunedin NZ' with red 1/2d Meter Posted at Dunedin to Heriot. Has a spikehole. Nice Advertising Postcard (1)	50	2346 C	Bull's (PM) 1872- Cover to Tasmania with 1d Univ tied by F Class (Squared) 21 SP 04 cds (1)	50
2327 C	1931 (15SP) Printed 'The Standard Insurance Company Ltd' env with 1d FM Posted at Dunedin machine cancel to a local address (1)	30	2347 U	Burnetts Face (WP) coin cds on 2d KEVII Strip of 3 2 OC 15, Gumtown (TH) coin cds on 4d Taup Block of 4, Millburn (DN) coin cds 6 OC 98, Oaonui (NU) coin cds 18 SP 99 on 1898 1d Taupo and Otawhao (NA) coin cds 31 DE 00 on 1d 190 Pair (5)	100
2328 C	1942 (10NO) Printed 'Hudsons/Hermo-Pack' Cadbury Fry Hudson Ltd 1d Red Meter Window envelope Posted at Dunedin (1)	25	2348 C	Cape Runaway (RO) 1901-88 Cover to Tasmania with 1d Univ tied by a Fair/Good H (English) OC 8 o7 cds (1)	40
2329 C	1957 (8MR) Scotch Brand Tape with 2d Red Meter Posted at Dunedin to Raratonga (Typed at top). No backstamp. (1)	20	2349 U	Cashmere (CH) 1904-17 1d Dom Pair with J Class 16 NO 11 cds. Slight overinking. Scarce (1)	50
UNCLAIMED COVERS			2350 U	Chatham Islands (CH) 1856-27 Early Reg label with undated G Class cds (1)	50
2330 C	1957 (14JA) Cover with QE 3d Posted at Auckland to Palmerston North. Has 'Not Found', Palmerston N/Unclaimed Octagonal cachet, plus 'Insufficiently Addressed' violet cachet. Includes contents. Minor ageing (1)	25	2351 U	Chatham Islands (CH) 1856-27 Proof A coin cds with no year date. Interesting item (1)	50
2331 C	1957 (8JY) Cover Posted at New Plymouth to Hohonu. Has Octagonal 'Greymouth/Unclaimed' cachet (1)	20	2352 C	Clarksville (DN) 1896-30 Cover with 1d Univ tied by fine A coin 12 NO 04 cds to Tasmania. usual spikehole (1)	50
EXPRESS DELIVERY COVERS			2353 C	Clarks (DN) 1932-58 Plain Cover with Telegraph Office 17 DE 58 2 strikes on Long Cover (1)	75
2332 C	1936 (6NO) Express labelled Cover bearing '35 6d & 2d Pictorials plus 6d Fernleaves Posted at Dunedin to Christchurch. Minor soiling. Has a slight cut at the top of the cover (1)	150	2354 U	Clinton (DN) 1873-1988 6d 2nd Sideface with part '021' Obliterator (1)	30
2333 C	1940 (3OC) Airmail Cover bearing 6d Express Car & '40 3d Centennial tied by Christchurch cds to Auckland. Minor staining. Scarce (1) PHOTO-PLATE 7	250	2355 U	Coatesville (AK) 1926-50 Reg label with J Class 18 MY 31 cds. Full strike (1)	20
POSTMARKS			2356 C	Copnway Camp (CH) 1931-42 Fine J 3 OC 38 backstamp on '38 Health Cover. Scarce (1)	100
2334 U	Alexandra (DN) 1864-96 2d 2nd Sideface with part '024' cancel (1)	25	2357 C	Cromwell (DN) 1873- QV 1d Printed Postcard with fine MR 12 85 cds. Printed 'Borough of Cromwell' Notice on the back (1)	50
2335 C	Anderson Park Air Force (WN) 1945-46 Nice J Class on '45 Health FDC. Scarce. Rated 8 (1)	75	2358 U	Dairy Flat (AK-50) KEVII 1/2d Green Block of 8 cancelled by 8 strikes A Class coin 18 DE 14 with part to good strikes (8)	80
2336 U	Ararimu S(outh) 1901 coin cds on 4d Taupo, Moa Cre(ek) 1920 squared cds on 1d 1920 Victory and Ngapaeruru on 1d 1898 Taupo (3)	100	2359 C	Dog Island (IN) 1942-78 Cover with '67 1c & 2c Defs tied by nearly Complete J Class 17 OC 69 cancels. Telegraph Office. Minor staining (1)	40
2337 C	Ardmore Air Force (AK) 1944-46 Cover with 2d '35 Pictorial tied by a good J Class cd 4 JL 44 to Wellington (1)	50	2360 C	Domain Fete Christchurch (CH) 1913-13 Christchurch Domain Picture Postcard 'The Peacock Fountain' with KEVII 1/2d tied by complete C Class 20 FE 13 cds. Minor staining (1)	250
2338 U	Ashburton Gorge (CH) complete on 2d 1898 27 SP 99, Hautere Cross on 1d Universal, Kawarau (Gorge) on 1d 2nd Sideface, Kawerua (WR) 2 coin cancels on 1d 1900 Strip of 3 3 OC 00 (4)	150	2361 C	Douglas Road (NU) 1905-06 Damaged Cover to Tasmania with 1d Univ Pair tied by complete F (Squared) 2 OC 07 cds. Scarce (1)	250
2339 U	Awanga (AK) 1902-15 Good A coin JL 2 02 on 1d Univ slight overinking (1)	50	2362 U	Dreyerton (MS) 1881-04 Light A coin 22 OC 99 cds on 1d 2nd Sideface (2)	25
2340 U	Awhitu Central, Waiho Gorge with Oblit '21' cancel on piece, Wakarara 17 DE 00 and Wataroa 11 AU 00 coin cancels all on 1d 1900 Terraces (4)	75	2363 U	Dumbarton (DN) coin cancel on 1900 2d Strip of 3 on piece, Parkvale (MS) coin cds on 2 1'2d Wakatipu, The Peaks (CH) coin cds on 3d KEVII 21 JA 13 and Waimangaroa Junc (WP) on 1/- 1898 30 SP 01 (4)	75
2341 U	Balclutha (DN) 1865 1d Universal with complete '019' Obliterator strike (1)	30	2364 U	Dunganville (GM) 1880-17 Fair A coin 14 ? 88 cds on 2d 2nd Sideface. Light in parts Rated 8 (1)	75
2342 C	Baylys Beach (WR) 1952-75 QE Uprated 2 1/2c Printed Postcard with '70 1/2c with 2 J Class 15 MR 71 cancels. 2 Strikes. Telegraph Office (1)	50	2365 U	East Taieri (DN) 1862-1951 2d 2nd Sideface with full '011' Obliterator. Stamp torn on one side (1)	30
2343 U	Blad Hill Flat (DN) 1874-16 Good A coin 12 FE 94 on 2d 2nd Sideface. A little light in parts (1)	40	2366 U	Eyreton (CH) 1867-24 Nearly complete A coin 29 SP 94 on 2d 2nd Sideface. Slight overinking (1)	40
			2367 U	Fairton (CH) 1899-50 3x A coin 5 ? 00 cancels on 1d 1900 Terraces Strip of 4 Name complete (4)	20
			2368 C	Fareham-Delta AF (BM) 1944-44 NZ National Patriotic Fund Board Cover with Good J tying KGV1 3d 11 NO 44. Fair strike (1)	150

LOT		NZ\$	LOT		NZ\$
2369 U	Freemans (AK) 1888-12 Fine A coin 16 MR 07 on 1d Univ on piece (1)	50	2396 U	Millers Flat (DN) 1890-51 2d 2nd Sideface with a good '028' Obliterator. Nice strike (1)	50
2370 U	Glenore (DN) 1862-47 2d 1st Sideface with fair '015' Obliterator cancel. A little overinked (1)	40	2397 U	Milton (DN) 1872-1989 2d 1st Sideface with full Obliterator '014' cancel plus Milton coin cds at left (1)	40
2371 U	Halkett Town (CH) 1870-24 Fair A coin 6 SP 97 light in parts (1)	40	2398 C	Milton (DN) 1872-1989 Complete A coin DE 8 82 cds on 1d QV Printed Postcard with RTPO (DS) cds at left (1)	50
2372 C	Hamilton South (DN) 1898-13 Picture Postcard from Invercargill with H Class (English) 12 SP 05 cds plus Trav PO Dunedin-Invercargill cds. Light in parts (1)	50	2399 C	Moneymore (DN) 1901-26 Postcard (Christchurch Exhibition) with 1/2d Mt Cook tied by light 26 MR 09 cds to Milton. Faults to the card (1)	50
2373 U	Hampden (OU) 1862-1988 QV 1d 2nd Sideface Pair with '031' Obliterator cancel. Light in parts (2)	40	2400 U	Mosguel (DN) 1866- 1d 2nd Sideface Pair cancelled with A coin 7 FE 87 plus 'O147' Obliterator cancel (2)	50
2374 U	Harapepe (HN) 1897-30 1d Universal Block of 6 with good A coin 19 MR 07 cds (1)	50	2401 U	Musselburgh (DN) 1938-40 Part Blackball 10 MY 40 cds on 1d 1940 (1)	50
2375 U	Hauraki Road (AK) 1935-40 J Class 16 JA 40 on 1d 1940 Scarce Rated 9 (1)	150	2402 U	Narrow Neck Military Camp (AK) 1940-46 Reg label J Class 21 AU 44 Nearly complete (1)	30
2376 C	Heathcote V (CH) 1863-53 Picture Postcard bearing KEVII 1/2d plus 1d Dom Pair tied by A coin 17 AP 14 cancels to Chile (1)	50	2403 U	Nelson Creek (GM) 1873-1987 A good 'G13' Obliterator cancel on 6d 1st Sideface (1)	75
2377 C	Hinakura (MS) 1904-72 Cover to Tasmania with 1d Univ Pair tied by F Class (Squared) 1 OC 07. Good strike. Usual spikehole (1)	40	2404 U	Newton Flat (NN) 1952-70 TO on KGVI 1d/1/2d Provisional 30 DE 54 complete with slight overinking (1)	25
2378 C	Hindon (DN) 1863-49 Cover with 1d Univ tied by A coin 1 FE 07 cancels to Dunedin. Backstamped with light Hindon Railway backstamp (1)	25	2405 U	Ngapaeruru (PM) on 1d 1898 Taupo and a fine Punihi Stream (NU) also on a 1d 1898 Taupo 6 OC 99 (2)	100
2379 C	Hindon Railway (DN) 1903-69 Cover with 1d Univ tied H Class (English) 10 JL 07 cds to Dunedin. Minorstaining (1)	30	2406 C	Ngaturi (PM) 1896-14 Picture Postcard with KEVII 1/2d tied by A coin 28 DE 09 cds (1)	50
2380 U	Hollyford (IN) 1935-41 J Class 23 JL 37 cds on 1d 1937. Not complete (1)	40	2407 C	North East Harbour (DN) 1867-26 OPSO Cover with A coin 23 AU 90 cds. Good strike (1)	75
2381 C	Hundalee Railway (CH) 1942-58 Nearly complete J Class 26 MY 43 cds on Patriotic WW2 Cover tying 2d '35 Pictorial (1)	50	2408 U	Nukutawhiti (WR) 1910-18 Part J 4 NO 1? with a little overinking. Rated 9 (1)	100
2382 C	Idaburn (DN) 1901-02 Cover with 1d Universal tied by fair strike A coin 9 MY 01 cds. Light in parts. The cover has a light crease. Scarce (1)	100	2409 U	Ohinemutu (RO) 1890's 2d 2nd Sideface cancelled by light Bull's Eye Obliterator 'TH22' cancel. Scarce (1)	100
2383 U	Jackson's Bay (GM) 1890-49 Good A coin 2 MR 92 not complete on 2d 2nd Sideface (1)	20	2410 C	Omaka Air Force (BM) 1942-44 National Patriotic Fund Board Cover with KGVI 3d tied by part 12 MR 4? cds (1)	50
2384 C	Kaiteratahi (GS) 1900-26 Picture Postcard with 1d Univ tied by part H (English) 14 DE 05 cds. Dates are light (1)	25	2411 U	Ophir (DN) 1875-1992 2d 1st Sideface with full '044' Obliterator cancel. Good strike (1)	50
2385 C	Karekare (AK) 1941-74 Cover with 2x F Class (Squared) 3 SP 64 cancel. Telegraph Office (1)	20	2412 U	Oroua Bridge (PM) 1885-10 QV 1/2d Black 2nd Sideface Pair with fair A coin 10 SP 00 cds (1)	40
2386 C	Karitane (DN) 1907-88 Picture Postcard with 1d Dom tied by A coin 11 FE 10 cds (1)	10	2413 U	Orua Bay (AK) 1902-69 Reg label J Class 24 NO 17 (1)	25
2387 U	Kokako (AK) 1913-29 1d Dom tied by full J Class 19 AU 13 cds. Rated 8. Scarce (1)	75	2414 U	Otamita (IN) 1893-27 Fair A 10 MR 97 on 2d 2nd Sideface. Light in parts (1)	40
2388 U	Koputarua (PM) 5 coin cancels on Strip of 5 1d Universals on piece dated 15 MY 01 (5)	75	2415 C	Otautau Telegraph Office (IN) QE 2 1/2c Printed Postcard with complete J Class 1 DE 70 cds (1)	30
2389 U	Kumara (GM) 1876-1991 Complete A coin 29 AU 81 cds on 6d 1st Sideface Pair. The right stamp with a short corner (2)	30	2416 U	Otonga (WR) 1881-33 Fine A coin cds 31 JL 95 on 1d 2nd Sideface (1)	25
2390 C	Limestone (WR) 1908-22 Cover to Tasmaina with 1d Univ tied by part B coin 26 SP 07 cds Rated 8 (1)	100	2417 U	Outram (DN) 1876-1992 2d 2nd Sideface with fair strike (1)	30
2391 C	Lyell (WP) 1870-67 Cover to Tasmania with 1d Univ tied by A coin 24 SP 07 cancels (1)	30	2418 C	Pahiatua Rly (PM) 1897-08 Postcard (Main St Pahiatua Looking North/McCaskey) with 1/2d Mt Cook A coin 27 DE 05 cds (1)	50
2392 C	Macetown (IN) 1876-16 Picture Postcard from Dunedin with A coin 27 DE 07 receiving cds. The card has a crease (1)	50	2419 C	Pakarae (GS) 1889-18 Reg Cover to Tasmania with 1d Univ Pair & 3d 1898 tied by 2 A coin 13 SP 04 cancels. Slight faults to the cover (1)	100
2393 U	Mangaonoho (WG) coin cds 29 NO 00 3 strikes on 1d 1900, also Mauriceville W (MS) coin cds 14 AU 00, Otawhao (HN) coin cds 15 DE 00, and Wataroa (GM) coin cds 16 JE 00 all on 1900 1d Terraces (4)	75	2420 C	Pakatoa Island (AK) 1956-85 QE 2 1/2c uprated Printed Postcard with 1/2c 1970 2 strikes. Radio Telephone Office (1)	30
2394 C	Mangarakau (NN) 1904-25 Cover to Tasmania with 1d Univ tied by fair F Class (Squared) 22 NO 04. Cover has light staining and slight crease (1)	75	2421 C	Palmerston North Military Camp (PM) 1941-45 National Patriotic Fund Board with '43 Health tied by J Class 7 AU 45 cds Fine strike (1)	50
2395 U	Maymorn Military Camp (WN) 1915-16 KGV 1d cutout with 1/2d KGV tied by 2 strikes double-circle cds (2)	75	2422 C	Palmerston S (DN) QV 1d Blue Printed Postcard with good A coin 9 MR 97 cds (1)	30
			2423 U	Parakakau (AK) 1870-37 2d 1st Sideface with part manuscript cancel plus Oblit '1' cancel dated 9 Oct 78 (1)	100
			2424 C	Paraparaumu Airport (WN) 1949-59 Cover with '52 1 1/2d Health tied by J Class 7 NO 52 to Canada (1)	25

LOT		NZ\$	LOT		NZ\$
2425 U	Petane HB (NA) 1902-24 2d KGV with complete H Class (English) 10 JL 22 cds on piece. Rated 9 (1)	100	2449 C	Trafalgar (IN) 1939-48 Health '45 FDC with J Class 1 OC 45 cds unaddressed (1)	50
2426 U	Pohui (NA) 1895-10 2d 1900 with A coin 22 JE 00 cds (1)	40	2450 U	Tui (NN) 1909-47 6d '46 Peace with complete A coin 11 SP 46 cds (1)	20
2427 U	Pokeno Valley (AK-26) 1/2d KGV DLR Experimental paper Pair cancelled by fine A coin 15 MY 16 cds. CP Cat \$320 for the stamps (2)	80	2451 U	Upper Kuaotunu (TH) 1891-07 2d 2nd Sideface with part manuscript 23/12/9? cancel (1)	150
2428 C	Ponana (GS) 1903-13 Cover with 2x 1d Univ & 1/2d Mt Cook tied by 2x A coin 16 DE 04 cancels. Slight overinking (1)	75	2452 U	Upper Waiau (CH) 1907-14 Part B coin SP ? ? cancel Rated 9 (1)	125
2429 U	Port Craig (IN) 1919-31 2d KGV with part J Class 30 NO 25 (1)	25	2453 C	Waenga (DN) 1902-19 Postcard (Waitahuna Real Photo) with 1d Univ tied by part 8 AP 07 cds (1)	40
2430 C	Puketa (CH) 1938-41 Inwards Cover from Australia with J Class 8 MY 40 receiving cds. Also has a censor tape (1)	100	2454 U	Wai-iti (NN) 1881-49 On piece 2d 1898 & 1d 2nd Sideface with 2x overinked 11 OC 99 cancels (2)	30
2431 C	Puponga (NN) 1905-58 Cover to Tasmania with 1d Univ tied by fair A coin 1 OC 07 cancel. Usual spikehole (1)	50	2455 U	Waikaia (IN-99) Spectacular Block of 45 of 1d Field Marshal Officials in a Block of 45 with 23 strikes of Rare F Class (squared cds) dated 1 MY 35. Fine item (45)	800
2432 U	Queenstown (IN) 1863 2d 1st Sideface with Obliterator '25' cancel on piece. A bit overinked (1)	25	2456 U	Waiomio (TH) 1884-28 4d 1899 Postage Due with part A coin 13 FE 00 cds. Slight overinking (1)	50
2433 C	Rough Ridge (DN) 1873-01 Thomas Paterson & Co Printed Invoice with 1d Universal Posted at Dunedin to Rough Ridge. Has light H Class (English) 10 NO 06 cds. Nice item (1)	75	2457 C	Waipawa (NA) 1859-1990 Registered Cover with 5x 1d Universals tied by A coin 16 SP 04 cancels. Has oval 'Registered/Waipawa' cachet to Tasmania (1)	125
2434 U	S. Norsewood (PM) 2x Coin receiving cancel 1906/07 on Postcard, Norsewood J Class cds on '49 Health FDC plus on '55 Health piece, Also South Norsewood McCutcheon's Service Garade window env cancelled by Dannevirke machine cancel. (5)	40	2458 U	Wairuna (DN) 1911-15 1d Dom 28 JE 15 Missing the first 'W' letter Rated 9 Scarce (1)	150
2435 U	Shag Valley (DN) 1871-07 2d 2nd Sideface with '09' Obliterator. Scarce (1)	75	2459 U	Waitahuna (DN) 1876-1988 2d 2nd Sideface with good '016' Obliterator(1)	50
2436 C	Shag Valley (DN) 1871-07 Picture Postcard with some staining. Has part A coin 14 SP 06 receiving cds (1)	50	2460 C	Waitahuna Gully (DN) 1876-28 QV 1d Blue Printed Postcard cancelled by Oblit '010' (Green Island) cds with A coin Waitahuna Gully 26 FE 94 receiving cds. The card has light creasing (1)	150
2437 C	St Andrew's (TU) 1899-49 Picture Postcard with 1d Dom tied by H Class (English) 4 AU 11 cds (1)	25	2461 U	Waitapu (WR) 1882-98 1d 2nd Sideface Pair tied by fine A coin 8 SP 97 cancel. Rated 9 (1)	150
2438 U	Stafford (GM) 1867-1946 2d 2nd Sideface with fine 'S' oval Obliterator cancel (1)	50	2462 C	Waitomo Caves (HN-91_ Picture Postcard (Stalactites, Alexandra Grotto, Ruakuri Caves, Waitomo with 1d Univ tied by B Class coin 3 JA 08 cds to England (1)	100
2439 C	Stoneburn (DN) 1898-36 Picture Postcard Posted at Waikouaiti with fair A coin 3 MR 10 cds. Light in parts (1)	50	2463 C	Waitomo Caves (HN-91) Tourist Picture Postcards with 5 views of the Waitomo Cave. Has KEVII 1/2d Green tied by B Class coin 22 DE 11 cds to Taumarunui (1)	80
2440 U	Strand Arcade (AK) 1900-09 3d 1898 Official with B Class coin 28 JA 09 cds (1)	20	2464 C	Whakamara (NU) 1901-24 Picture Postcard 1d Dom tied by H Class (English) 31 OC 10 cds (1)	50
2441 U	Taipo (GM) 2 coin cancels 8 AU 00 on 1d 1900 Pair (2)	75	2465 C	Whakarewarewa (RO) picture Postcard with 1d Dom tied by H Class (English) 8 OC 18 cds to Christchurch (1)	50
2442 U	Te Kapa (AK-14) Stereo Type cds with manuscript 2/11/98 date on 1d 1898 Pair. The cancel is a little bit overinked. Rare item (2)	80	2466 C	Whakarongo (PM) 1925-51 Cover with 1d Dom tied by fair J Class 10 DE 25 cds to Penang (1)	50
2443 U	Te Rapa (HN) Manuscript cancel on 1d 1900 dated 27/1/01 (1)	100	2467 C	Whakawhitira (GS) 1938-67 Registered Cover with KGV 1d Red Block of 4 tied with Reg label to Dunedin (1)	50
2444 U	Te Tua (IN) 1894-37 1d Dom with a fair 6 JE 23 light in parts (1)	30	2468 U	Wharera (WR) 1916-19 Part cds on 3d KGV Rated 9 Scarce (1)	100
2445 C	The Delta Air Force F (BM) 1943-44 Airmail Cover with KGV 1d Green Strip of 3 tied by 2 light J Class 15 NO 44 cancel (1)	125	2469 C	Wharerata (GS) 1900-43 Picture Postcard with 1d Univ tied by H Class (English) JL 21 05 cds. Some staining (1)	50
2446 C	The Delta Military Camp (BM) 1943-43 Cover with 2d '35 Pictorial tied by J Type 16 MR 43 cds. Nice item (1)	100	2470 U	Whatoro (WR) 1912-44 KGV 1/2d Green cutout with fair J Class 15 FE 35 cds (1)	30
2447 U	Tinakori Road (WN) 1899-21 Good A coin 5 DE 00 2d 1900 Pict (1)	40	2471 U	Wimbledon (PM) coin cds on 1d & 2d 2nd Sidefaces, 1d Universal & KGV 1 1/2d Orange-Brown; Also Weber (PM) coin cds 4 SP 99 on 1d 1898, Waipatiki (PM) coin cds 1 OC 14 on 1d Dom piece. Plus Ti Tree Point (PM) on 1948 Health FDC (7)	40
2448 C	Tokomairiro (DN) 1856-72 Inwards GB Cover with QV 6d Violet with part DE 7 69 early cds (1)	100			

LOT		NZ\$
2472 U	Woburn (WN) 1950-53 2d '50 Canterbury Centennial tied by J Class 17 AP 51 cds (1)	30
2473 C	Woodcock's (AK) 1905-34 Picture Postcard with 1d Univ tied by part A coin 5 DE 06 cancel (1)	50

NEW ZEALAND POSTAL STATIONERY

POSTCARDS

2474 C	Samuel AW1a 1/2d Austin Walsh Postcard cancelled Gisborne 3 JA 93, backstamped Auckland 6 JA 93. Fine & Scarce (1)	160
--------	--	-----

NEW ZEALAND POSTCARDS

2475 C	HMS New Zealand in Wellington Harbour Real Photo, Dairy Farming in Robinson's Bay Gold Medal Series Used. Also GB 'Bubbles' Pears Coloured Card, Australia 2x Coloured - The Bush Tram & Hauling Out The First Log Mint (5)	25
2476 C	SS Tofua WW1 Troopship No 83 Real Photo Card. Fine (1)	50
2477 C	Tangata, Maori Chief with 1d Univ plus Railway TPO cancel (1)	20

NEW ZEALAND KILOWARE

2478 U	2016 Commemoratives & Alternative Post Charity Mix On Paper Superiro Mix (500grms)	150
2479 U	Charity Mix On Paper (265grms)	25
2480 U	Charity on Paper Mix (330grms)	30

KILOWARE

AUSTRALIA

2481 U	Charity Mix On Paper (250grms)	25
2482 U	International Off Paper, 60grms values to \$20. Some duplication. (60grms)	100
2483 U	International Off Paper, 70 different Nice Used to \$20 values (70)	50
2484 U	International On Paper 140+, a little duplication (35grms)	30
2485 U	international Post Charity Mix On Paper (100grms)	100

WORLD

2486 U	Asian Mix On Paper (240grms)	50
2487 U	Charity Mix On Paper (250grms)	50
2488 U	Charity Mix On Paper (500grms)	90
2489 U	Off Paper Earlieries to Modern. Real Mixture (275grms)	50

PAPUA & NEW GUINEA

2490 U	Recent Charity Mix On Paper (100grms)	50
--------	---------------------------------------	----

BOX LOTS

2491 U	Large Foolscap Filing Box with World Stamps on Album Pages (1,000's)	200
--------	--	-----

COLLECTIONS & ACCUMULATIONS

GREAT BRITAIN

2492 U	PERFINS Good Range in 16 Page Stockbook QV to Modern. Good Mix (2550+)	500
--------	--	-----

LOT		NZ\$
NEW ZEALAND		
2493 U	1855-1990's Collection in Album on Hagner Pages Comprehensive Lot incl Imperf & Perforated FFQ's incl 4d Rose x2, 4d Yellow x3, 1874 First Sideface 3d Brown x 4, 2/- Rose x2 (1 Fiscal), 5/- Grey Fiscal, 1926 Admirals & Officials, 1931-34 Airmails etc Condition varies on the earlieries but has some good pickings. High Cat (100's)	1250
2494 */U	1873-1940 Stockbook Mint & used Range incl 1874 2/- First Sideface Used & 1898 5/- Mt Cook Used . Good Pickings. Odd faults. (Several 100)	750

LITERATURE

NEW ZEALAND

2495 U	Illustrated First Day Covers of NZ 1933-2000 Part 1: Health by Stephen Jones (1)	75
2496 *	Illustrated First Day Covers of NZ Pre-decimal Part 2 by Stephen Jones. (This book has been out of print for a long time) New (1)	100
2497 *	NZ Stamps with Perforated Initials RD Samuel 2010 New (1)	25
2498 U	Picture Postcards Showing New Zealand Post Offices by Gerald Lawson & Chris Foote 2005 (1)	20
2499 U	The 2s Pictorial of 1935-1942 Plate 1 by RJG Collins 1951. Soiled cover (1)	50

POSTCARDS & POSTCARD COLLECTIONS

2500 C	Shoebox Old Postcards mainly UK & French (270)	150
--------	--	-----

End of Auction

**Thank You For Your
Participation**

**Auction 217 closes on
Tuesday May 2, 2017.**



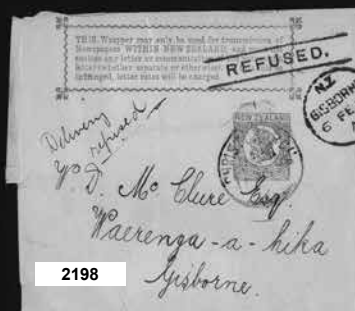
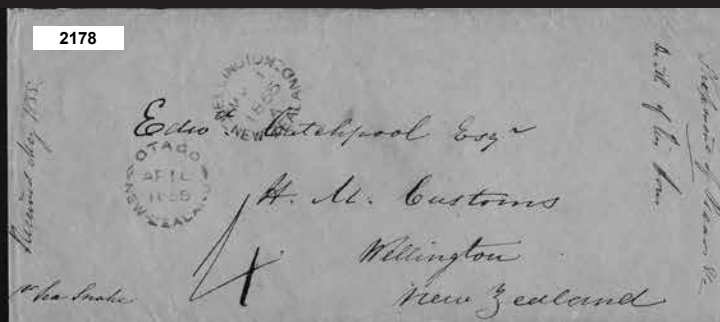
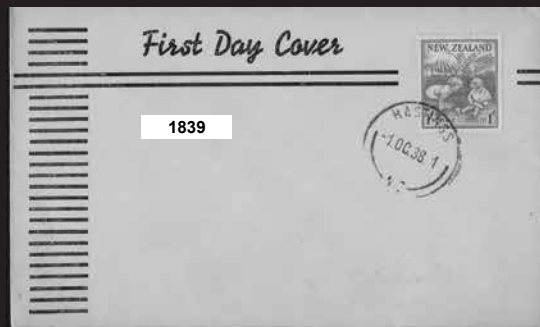



Ex 1745



1757



1762



1775



1779



1773



1781



Ex 1807



1815



1830



1858



1859



1860



1862



1863



Ex 1865



1866



1880



1881



1882



1886



1883



1889



1879



1888



1941



Ex 1953



1906



1928



1932



1933



1936



1935



1919



1920



1899



1923



1922



1924



1925



1900



1926



1927



1934



1929



1930



1931



1912



1914



1913



1921



1944



1945



1946



1895



1896



1897



1884



1885



1898



1887



1892



1957



1962



Ex 1964



1974



1989



1990



1992



1993



1987



1985



1986



1997



2002



2004



2000



1994



1995



1996



2010



2006



2015



2016



2032



Ex 2033



2022



2021



Ex 2031



Ex 2035



1878



2100



2104



2107



2128



2130



2133



2134



2122



2175



2167



2169



2170



2142



2164



1875



1876



1877



EX 1955



2062



2063



2064



2070



2073



2075



2076



2077



2085



2087



2090



2092



2044



2067



2043



2048



2049



2051



2052



2053



2054



2055



2056



2057



2058



2110



2037



2118



2103



2097



2101

Auckland City Stamps

EST. 1974

Licensed Auctioneers



www.aucklandcitystamps.co.nz