



## AUCTION 216

Closing Tuesday January 31, 2017



EX 282



2027



2538



2529



2072



2025

VIEW THIS AUCTION ONLINE AT [WWW.AUCKLANDCITYSTAMPS.CO.NZ](http://WWW.AUCKLANDCITYSTAMPS.CO.NZ)  
No Buyer's Commission





9



12



Ex 28



Ex 53



61



78



Ex 79



80



Ex 91



167



168



Ex 173



176



177



178



244



258



259



257



265



Ex 278



Ex 279



Ex 283



408



Ex 285



Ex 284



Ex 290



Ex 289



Ex 430



412



433



Ex 497



Ex 519



Ex 658



Ex 673



730



739



740



Ex 772



956



Ex 963



Ex 958



1179



1182



1198



1217



Ex 1216



Ex 1214



1218



Ex 1234



Ex 1235



1246



Ex 1245



Ex 1270



1294



1273



1329



Ex 1344



1362



Ex 1372



Ex 1432



Ex 1436



Ex 1646



1634



Ex 1713



1740



1714



1933



1934



1935



1936



1937



1938



1939 1940 1941 1943 1944 1945 1946 1947



1948 1949 1950 1951 1952 1953 1955 1956



1954



1957 1958 1961 1962 1963



1964 1965 1966 1967 1970 1973 1971 1974



1975 1977 1978 1979 1980 1981 1982 1983



1991 1992 2001 2004 1993 1994 1996 1997

# WELCOME TO AUCKLAND CITY STAMPS AUCTION 216

Welcome to Postal Auction 216 which contains 2802 lots and closes on **Tuesday January 31 2017**.

On the front cover we illustrate Lot 282 China (Taiwan) 1952 Land Tax Reduction Imperf Set (Est \$700), Lot 2027 New Zealand 1898 1d Lake Taupo Imperf Pair Horizontally (Est \$1500), Lot 2025 New Zealand 1898 Pictorial Cover incl a 5d Sepia value (Est \$1000), Lot 2072 New Zealand 1907 6d Red Kiwi Official Reduced Block of 4 unh (Est \$6000), Lot 2529 New Zealand Revenue 4/- Arms Passport Fee (Est \$1500) and Lot 2538 NZ Revenue 1939 Arms £400 on £400 unpunched (Est \$750).

In World Stamps the highlights include Lot 176 Canada 1897 \$1 Jubilee used (Est \$550), China (Taiwan) Range See Lots 277-389, Lot 658 Germany Allied Military Post 1945 Set Used (Est \$1000), Lot 740 Great Britain Official 1902 1/- KEVII Mint (Est \$1000), Lot 1245 Mauritius 1878 QV Surcharges Set Mint (Est \$700) and Lot 1362 PNG 1960 Postage Due SG D1 Used (Est \$500).

In New Zealand Stamps the highlights include Lot 1938 Full Face Queen 1d Orange Pelure Paper SG 81 Mint (Est \$4000), Lot 1950 Full Face Queen 6d Black-Brown SG 41 Mint (Est \$1000), Lot 1993 2/- First Sideface Mint (Est \$900), Lot 2023 1898 1/2d Mt Cook Imperf between error Mint (Est \$2750), Lot 2039 1898 5/- M Cook London Print Unhinged (Est \$2000), Lot 2045 1900 Pictorial Official 2d Purple Mixed Perfs Unhinged (Est \$2000), Lot 2100 1/2d on 1d Field Marshal Provisional Used (Est \$1250), Lot 2342 2000 Olympics 40c, \$1.10, \$1.20 Blocks of 4 all with Major Perforation Errors (Est \$6000), Lot 2364 2006 45c Kapa Haka Booklet Pair Unhinged (Est \$2500) and Lot 2468 QV 1882 QV 1d Lilac SG F1 Unhinged (Est \$2500).

In New Zealand Postal History the highlights are Lot 2542 Full Face Queen 2d SG 5 Cover (Est \$1000), Lot 2559 1948 Wairoa Flood Cover (Est \$500), Lot 2575 1931 Health Registered Cover (Est \$500), NZ Postmarks a nice selection incl some Manuscript cancels see Lots 2576-2724 and Lot 2725 1929 Registered/Insured Wrapper incl 5/- Green Long Type (Est \$500).

Lastly, we have a range of kiloware lots, plus a few box lots and collections. Scans of most lots are available – please contact us early with your requests.

Our 12th Public Auction is being held in Auckland in March, 2017 and the deadline to receive consignments is fast approaching. Please contact David Holmes for a confidential appraisal. Already this Auction has much material consigned and we urge customers considering the sale of some or all of their collection to contact David urgently to avoid missing out.

Good luck with your bidding in Auction 216 – please remember to phone, fax, post or e-mail your bids. **Auction 216 closes on Tuesday January 31, 2017.**

Finally on behalf of the whole team at Auckland City Stamps we would like to take this opportunity to thank you all for your custom during 2016 and wish you all the best over the holiday season ahead.

David Holmes

Nigel Shanks

## PUBLIC AUCTION 12 MARCH 2017

**At our New On Site  
Custom Auction Rooms - Located at  
1 Ngaire Ave, Newmarket  
DEADLINE FOR CONSIGNMENTS  
JANUARY 20, 2017**

**CONTACT DAVID HOLMES  
FOR A CONFIDENTIAL APPRAISAL.**

**PHONE +64 9 522 0311**

WE WILL TRAVEL ANYWHERE IN THE WORLD TO VIEW SUITABLE MATERIAL

**15% Vendor Commission\***

\*GST will be added to the commission rate for local vendors



### Our Specific Areas Of Interest Include

SPECIALISED COLLECTIONS	DECEASED ESTATES	POSTAL HISTORY
EARLY NZ	ERRORS	REVENUES
FULL FACE QUEENS	RAILWAY MATERIAL	LIFE INSURANCE
EXHIBITIONS	POSTAGE DUES	POSTAL FISCALS
ARMS	EARLY HEALTH	SPECIALISED NZ
PRESTAMP	DISASTER MAIL	RARE COVERS
EARLY GREAT BRITAIN	AUSTRALIA	ASIA
BRITISH COMMONWEALTH	PACIFIC ISLANDS	AUSTRALIAN STATES

PO BOX 99988 NEWMARKET AUCKLAND 1149 NZ › PH +64 9 522 0311 › FAX +64 9 522 0313  
BID@AUCKLANDCITYSTAMPS.CO.NZ › WWW.AUCKLANDCITYSTAMPS.CO.NZ

## Conditions of Sale

### 1. Bidding

All Bids must be made in New Zealand Dollars.

Bids can be made above or below our suggested estimate. Our estimate prices are a guide for your bidding and are conservative compared to retail prices.

Please tick the appropriate 'Percentage Increase' box on the bid form if you would like us to increase bids on your behalf in order for you to win the item.

Reserves are normally set at 80% to 90% of estimate.

We do not **under any circumstances** accept bids under 80% of the estimate.

In the case of a tie, the first bid received will win the lot.

Buy Bids are accepted but are subject to our discretion.

Successful bidders will pay the lowest possible price for any lot. Generally this will be either the reserve, the estimate or 10% above the second highest bidder.

By placing bids, the bidder is entering into a legal and binding contract to purchase all the lots won in the sale.

#### We accept bids by:

Mail: PO Box 99988 Newmarket Auckland 1149 New Zealand  
Telephone: +649 522 0311  
Fax: +649 522 0313  
Email: [hello@aucklandcitystamps.co.nz](mailto:hello@aucklandcitystamps.co.nz)  
Web Site: [www.aucklandcitystamps.nz](http://www.aucklandcitystamps.nz)

### 2. Multiple Lots

We reserve the right to sell more than one lot where multiple lots are available. We will only exercise this right when such lots are identical to the description.

### 3. Purchase Limit

You may nominate a 'Maximum Purchase Limit' by filling in the amount on the front of the bid form. When the limit has been reached we will cancel all subsequent bids.

### 4. Guarantee

Every item is guaranteed to be genuine and/or as described. All descriptions of condition are opinion and based on our 30+ years of experience as professional stamp dealers.

### 5. Catalogue Listings

When describing lots we generally use the latest edition of either The Auckland City Stamps Colour Catalogue of New Zealand Stamps, Stanley Gibbons World & British Commonwealth Volumes or The Campbell Paterson Catalogue Of New Zealand Stamps.

### 6. Return Of Lots

If you believe that a lot has been incorrectly described you must return it within 48 hours of receipt and if we agree with you a replacement or credit will be arranged. In the event of a dispute the opinion of a mutually agreed authority will be sought and such opinion will be final.

The following lots are not returnable:

- Items illustrated in the catalogue are not returnable for visible faults.
- Items that have been immersed in water or subjected to a chemical process subsequent to sale.
- Collection, accumulation and kiloware lots.
- Lots that have been inspected by the purchaser prior to the sale.

### 7. Photocopies / Scans

These are available for most lots free of charge. Please contact our office prior to the sale closing date with your requests.

We are unable to provide scans or photocopies of collection, accumulation or kiloware lots.

### 8. Viewing Of Lots

Lots can be viewed by appointment at our offices before the sale.

### 9. Prices Realised

All bidders, whether successful or not, will be sent a prices realised sheet after the sale closes.

Prices realised are also available on our website within 48 hours of the sale closing.

### 10. Postage & Insurance Costs

Without exception, every invoice will be subject to a modest postage, packing and insurance charge.

Lots mailed to successful purchasers are covered by our insurance.

### 11. Payment

Can be made by cash, cheque, bank deposit, bank draft, T/T, VISA, MasterCard or Amex

All accounts must be paid within 7 days of receipt of your invoice.

### 12. Time Payment

Time Payment may be available to clients spending \$2,000.00 or more in this sale. Please contact us with your time payment request **prior** to sending in your bids

### 13. GST

GST is not charged to the buyer. It is charged on the vendor's commission.

### 14. Buyers Premium

There is no buyers premium.

### 15. Acceptance

By placing a bid or bids in this sale, the bidder irrevocably accepts and agrees to each of these terms and conditions.

## ABBREVIATIONS

<b>**</b>	Unhinged Mint	<b>FU</b>	Fine Used	<b>L</b>	Literature	<b>m/s</b>	Miniature Sheet
<b>Unh</b>	Unhinged Mint	<b>CTO</b>	Cancelled To Order	<b>P</b>	Proof	<b>Blk</b>	Block
<b>*</b>	Mint	<b>C</b>	Cover	<b>Defs</b>	Definitives	<b>Pl.Blk</b>	Plate Block
<b>O.g.</b>	Original Gum	<b>env</b>	Envelope	<b>Picts</b>	Pictorials	<b>ACS</b>	Auckland City Stamps Catalogue
<b>Lm</b>	Lightly Hinged Mint	<b>FDC</b>	First Day Cover	<b>Cat</b>	Catalogue Value	<b>CP</b>	Campbell Paterson Catalogue
<b>Hinge</b>	Heavier hinge	<b>reg</b>	Registered	<b>incl</b>	Including	<b>SG</b>	Stanley Gibbons Catalogue
<b>U</b>	Used	<b>P/c</b>	Postcard	<b>st/bk</b>	Stockbook	<b>H&amp;G</b>	Higgins & Gauge
<b>GU</b>	Good Used						

LOT		NZ\$	LOT		NZ\$
<b>WORLD STAMPS &amp; COVERS</b>					
	<b><u>AITUTAKI</u></b>				
1	U 1981/82 Birds Set Complete SG 317/52 Fine Used Cat £60 (36)	80	28	* WW1 National War Savings Committee VC Series No 25 (Lance-Corpl Albert Jacka, No 33 Private Leonard Keyser, No 60 Private John Hamilton and No 39 Capt Alfred John Shout. All rouletted brown labels (4) PHOTO-PLATE 1	150
2	** 1982 Birth of Prince William Set in Pairs unh (6)	10		<b><u>AUSTRALIA OFFICIALS</u></b>	
	<b><u>ANTIGUA</u></b>		29	U 1929 1 1/2d Swan Perf OS SG 0120 Fine Used (1)	20
3	* 1903/07 KEVII 5/- Grey-Green & Violet SG 40 Nice Mint Cat £110 (1)	150		<b><u>AUSTRALIAN ANTARCTIC TERRITORY</u></b>	
4	U 1970/75 Ship Definitives Set SG 269/85 Fine Used (17)	50	30	C 1987 (6NO) 25th Anniv Antarctic Treaty Wesley Printed FDC with 2c Penguin tied by Sydney Stamp & Coin Show Penguin cancel. Signed (1)	20
5	** 1990 'Expo 90' International Garden Exhibition. Orchids Set plus Min Sheets unh (8+2M/S)	40	31	** 1987 36c Treaty Gutter Block of 10 with Printed 'Stamp & Coin Show, Sydney 1987 Antarctic Gutter in Blue unh Very Scarce (10)	100
6	** 1998 International Year of the Ocean Min Sheet (Whales) unh (1)	10		<b><u>AZERBAIJAN</u></b>	
7	** 2007 Orchids Sheetlet of 4 plus Min Sheet unh (4+M/S)	20	32	** 1996 Dogs Set plus Min Sheet unh (6+M/S)	25
	<b><u>ASCENSION</u></b>			<b><u>BADEN</u></b>	
8	** 1924/33 KGV 2/- Badge/Ship SG 19 unh Cat £75 (1)	110	33	U 1947 Definitives Set Mi 1/13 Very Good to Fine Used (13)	15
9	* 1924/33 KGV 5d Badge/Ship SG 15da 'Broken Mainmast' variety Mint hinged twice Cat £375 (1) PHOTO-PLATE 1	300	34	** 1948 Currency Reform Set Mi 14/27 unh (14)	35
10	** 1995 Flowers Set unh (4)	25	35	U 1948 Currency Reform Set Mi 14/27 Very Good Used (14)	22
	<b><u>AUSTRALIA</u></b>		36	* 1949 Engineers' Congress, Constance Mi 46 Good Mint (1)	10
11	U 1915 Roo 2/- Brown 2nd Watermark SG 29 Nice Used Retail A\$225 (1)	125	37	** 1949 Freiburg Rebuilding Fund Imperf Min Sheet unh Cat 75 Euros (1)	75
12	U 1932 5/- Sydney Harbour Bridge SG 143 Fine Used (1) PHOTO-PLATE 1	250	38	** 1949 Freiburg Rebuilding Fund Perforated Min Sheet unh Cat 75 Euros (1)	75
13	C 1940 (30DE) Censored Airmail Cover to USA bearing 2x 2/- Purple Roos tied by GPO Sydney NSW cds Fine (1)	50	39	** 1949 Freiburg Rebuilding Fund Set Mi 38/41 unh Cat 70 Euros (4)	70
14	C 1940's-50's HMA SHIPS cacheted covers - 2 with 3d KGV stamps, 3x stampless. Interesting lot (5)	50	40	** 1949 Goethe Set Mi 47/49 unh Cat 36 Euros (3)	35
15	C 1942/44 3x Censored Cover bearing KGV 1 2/2d Red's Posted at 3 different PO's all to Fiji. One cover with Ba & Lautoka backstamps. All covers with censor white tape and censor cachets (3)	50	41	* 1949 Red Cross Set Mi 42/45 Good Mint Cat 100 Euros (4)	100
16	C 1945 (17AU) Registered Cover to NZ with 4d Definitive tied by AFPO/No25 cds (Used at Coomalie Creek, NT) Fine (1)	25		<b><u>BAHAMAS</u></b>	
17	C 1950 (12AP) KGV 1 2/2d Red in an Imprint Block of 4 cancelled at 'Mayfield/NSW' cds on Printed FDC Minor corner crease (1)	20	42	* /U 1863/80 QV Range on Stockcard - 1d 2x Mint, 3x Used; 4d 4x Used, 6d Violet, 1/- Green Mint & Used High Cat (12)	200
18	C 1951 (28NO) KGV 3 1/2d Brown in a Corner Imprint Blk of 4 cancelled at Ballarat East/Vic on Printed FDC (1)	20	43	U 1967/71 QE Decimal White Paper 1c, 3c, 4c, 5c, 8c, 10c, 11c, 15c, & \$1 SG 295a, 297a, 298a, 299a, 300a, 301a, 302a, 304a, 307a Nice Used Cat £157 (9)	200
19	C 1964 Navigators - 2x OHMS Postmaster-General's Department Covers - one bearing a 5/- value and the other with the 10/- & £1 values. Both to NZ Cat A\$125 (2) PHOTO-PLATE 4	75	44	** 1987 Christmas. Orchids Set unh (4)	20
20	C 1969 (11SP) Printed Orchid Cover with 6c Orchid stamp tied by '6th World Orchid Conference, Sydney' special cancel (1)	20		<b><u>BAHAWALPUR</u></b>	
21	C 1981 (18FE) Australian Sporting Personalities Printed FDC unaddressed. Signed by Bob Simpson & Trevor Chappell (Cricketers) (1)	50	45	** Officials 1945 Set SG 011/13 unh Cat £170 (3)	225
22	** 1993 Australian Trains Self Adhesive Set unh (6)	10		<b><u>BAHRAIN</u></b>	
23	** 2000 Australian Olympic Gold Medal Winners Sheetlet of 17 unh (17)	15	46	U 1948/49 KGV Definitive Surcharges Set SG 51/60a Nice Used Cat £95 (11)	125
24	** 2000 Faces of Australia Sheetlet of 25 unh (25)	20	47	U 1950/55 KGV 2r on 2/6 Yellow-Green SG 77b Surcharge Type 3 Fine Used Cat £140 (1)	150
25	** 2000 Views of Australia 1st Series Set unh (8)	50		<b><u>BARBADOS</u></b>	
26	** BCOF 1946 1d SG J2 with the Overprint in a thin black printing unh (1)	50	48	* 1916/19 KGV Definitives Set SG 181/91 Good Mint Cat £140 (11)	175
	<b><u>AUSTRALIA CINDERELLAS</u></b>		49	U 1970 Architecture Definitives Set on Glazed Papers SG 399a/414a Fine Used Cat £48 (15)	60
27	* 1936 Australian Corroboree, Adelaide Xmas Coloured label. Minor perf staining (1)	50	50	U 1970/71 Architecture Definitives Set SG 399/414 Fine Used (16)	35
			51	** 1992 Orchids Set unh (4)	15
				<b><u>BARBUDA</u></b>	
			52	** 1979 Centenary of the Death of Sir Rowland Hill Set of 4 Sheetlets of 5 unh (20)	15
				<b><u>BASUTOLAND</u></b>	
			53	* / ** 1933 KGV Definitives Set SG 1/10 - the 2/6 & 5/- unh, the rest Good Mint Cat £300 (10) PHOTO-PLATE 1	400
			54	** 1947 Royal Visit Set SG 32s/35s Perf'd 'Specimen' unh Cat £140 (4)	200

LOT			NZ\$	LOT		NZ\$	
55	U	Revenue 1902 KEVII 1/- Barfoot #37 in a Vertical Strip of 3 tied on piece. Scarce Cat £225 (3)	250	86	*	1921 KGV Set SG 41/50 plus SG 41a Good Mint Cat £95 (11)	125
		<b>BELGIUM</b>		87	*	1921 KGV Set SG L18/24 - the 6d is L22a & 1/- L23a Good Mint Cat £150 (7)	150
56	**	1957 Antarctic Expedition Min Sheet SG MS1620 unh Cat £200 (1)	250			<b>BRITISH POSTAL AGENCY EASTERN ARABIA</b>	
		<b>BELIZE</b>		88	U	1948 Silver Wedding Pair SG 25/26 Fine Used (2)	60
57	**	1983 Commonwealth Day Set in Sheetlets of 4 unh (16)	15			<b>BRITISH SOLOMON ISLANDS</b>	
58	**	1986 International Peace Year Min Sheet unh (1)	10	89	C	1946 Victory Printed FDC to Fiji (1)	10
		<b>BERMUDA</b>		90	C	1975 OHMS 4c Red Meter Cover to Western Pacific Union & 1977 Stampless 'Solomon Islands General Workers Union' cacheted Cover to the Hong Kong & Shanghai Banking Corp (2)	20
59	U	1883/04 QV Definitives Simplified Set SG 21/29b Very Good to Fine Used Cat £95 (8)	125			<b>BRUNEI</b>	
60	*	1921 Tercentenary of Representative Institutions 2nd Set SG 68/76 Good Mint Cat £100 (9)	100	91	*	1906 Labuan Surcharges Set SG 11/22 Mint odd gum blemish Cat £600 (12) PHOTO-PLATE 1	600
61	U	1924/32 KGV 10/- Green/Red SG 92 Fine Used Cat £250 Scarce (1) PHOTO-PLATE 1	350	92	**	1907 \$1 Red and Grey Brunei River Definitive SG 33 unh Cat £60 (1)	90
62	U	1924/32 KGV 2/6 Black/Carmine SG 89 Very Good Used Cat £100 (1)	125	93	*	1908 Brunei River Definitives Part Set 1c Brown, 2c grey, 5c Orange, 8c Red, 10c Violet, 15c, 25c, 30c Black and Orange, 50c Black, \$1 Black and Red, \$5 Green and Orange and \$10 SG 79/80, 82, 84/92 Good Mint Cat £155 (12)	190
63	**	1938/53 KGV £1 Pale Purple/Red SG 121b unh (1)	125	94	**	1924 Water Village Set unh (4)	30
64	**	1938/53 KGV £1 Purple/Red P13 SG 121e unh Cat £180 (1)	250	95	*	1949 UPU Set Good Mint (4)	10
65	U	1938/53 KGV £1 Purple/Red SG 121 Fine Used Cat £100 (1)	150	96	**	1952 Sultan Omar Definitives Set SG 100/113 unh Cat £58 (14)	85
66	U	1938/53 KGV High Values 2/-, 2/6, 5/-, 10/- & £1 SG 116/119 & 121 Fine Used Cat £175 (5)	250	97	**	1964/70 Sultan Omar Reprinted Definitives Set Scott 101/14 unh Cat US\$127 (14)	140
		<b>BHUTAN</b>		98	**	1966 Churchill Commemoration Set unh (4)	15
67	**	1999 Connemara Horse Min Sheet unh (1)	10	99	**	1971 10th Anniv of the Royal Brunei Malay Regiment Set unh (3)	10
		<b>BOTSWANA</b>		100	**	1972 Opening of the Brunei Museum Set unh (5)	10
68	**	1976 Mineral Definitives Set SG 367/80 unh (14)	75	101	**	1972 Opening of the RAF Museum Pair unh (2)	10
		<b>BRITISH ANTARCTIC TERRITORY</b>		102	**	1972 Royal Visit Set unh (4)	15
69	U	1971 Decimal Surcharges Set SG 24/37 Fine Used Cat £90 (14)	125	103	**	1974 Sultan Definitives Set unh (14)	30
70	C	1971 Decimal Surcharges Set SG 24/37 Posted at Adelaide Island dated FE 16 72 (1)	125	104	**	1975 Inauguration of Royal Brunei Airlines Set unh (3)	10
71	U	1977 Whales Set Fine Used (4)	20	105	**	1975 Reprinted Sultan Definitives Set Scott 194a/209a unh Cat US\$55 (16)	65
		<b>BRITISH COLUMBIA</b>		106	**	1981 International Year for Disabled Persons Set unh (3)	10
72	*	1868/71 2c Brown SG 28 P14 Mint Hinged Cat £170 (1)	175	107	**	1981 World Food Day Pair unh (2)	10
		<b>BRITISH GUIANA</b>		108	**	1983 Fishery Resources Set unh (4)	25
73	U	1888/89 Ship 'Inland Revenue' Surcharges Part Set to 72c SG 175/84 Good to Very Good Used Cat £140 (10)	150	109	**	1983 Opening of the National Stadium Set unh (3)	10
74	U	1905/07 60c Ship Definitive SG 248a Fine Used Cat £95 (1)	125	110	**	1984 Independence Min Sheet unh (1)	25
75	U	1954/63 QE De La Rue Printings 4c, 48c, 72c, \$2 & \$5 SG 334a, 341ab, 342a, 344a & 345a Nice Used Cat £122 (5)	150	111	**	1984 Independence Set unh (7)	30
76	**	1954/63 QE Definitives Set SG 331/45 unh Cat £110 (15)	150	112	**	1985 Admission of Brunei to the World Organisation Set plus Min Sheet unh (4+M/S)	10
77	C	1967 (20AP) Registered Cover endorsed 'Numismatic Specimens - Seamount' bearing 5c & 25c The World's Rarest Stamp cancelled. Has a green customs form on the back. Roughly opened at left (1)	20	113	**	1985 International Palestinian Solidarity Day unh (3)	25
		<b>BRITISH HONDURAS</b>		114	**	1985 Sultan Definitives Set unh (12)	40
78	*	1888 QV 50c on 1/- Grey SG 30 Mint Hinged with BPA Certificate Cat £475 (1) PHOTO-PLATE 1	500	115	**	1988 40th Anniv of WHO Set unh (3)	10
79	*	1922/33 KGV Definitives Set SG 124/37 Good Mnt Cat £350 (13) PHOTO-PLATE 1	400	116	**	1988 Hand Woven Material 1st and 2nd Series Sets plus Min Sheets unh (10+2M/S)	20
		<b>BRITISH LEVANT</b>		117	**	1989 60th Anniv of the Brunei Oil and Gas Industry Set unh (5)	45
80	*	1885/88 QV 80pa on 5d SG 2 Good Mint Cat £225 (1) PHOTO-PLATE 1	250	118	**	1989 Local Fruit 3rd Series Strip of 4 unh (4)	15
81	*	1902/04 KEVII 40pa on 2 1/2d SG 8a Good Mint (1)	30	119	**	1990 25th Anniv of the Brunei Museum Set unh (3)	15
82	*	1902/05 KEVII Set SG 8/12 Good Mint Cat £110 (5)	125	120	**	1990 International Literacy Year Set unh (3)	15
83	*	1905/12 KEVII 1 1/2d, 2d, 1/- SG L3a, 4a, 10a Good Mint Cat £70 (3)	80	121	**	1990 Local Fruit 4th Series Strip of 3 unh (3)	20
84	*	1905/12 KEVII Definitives Set SG L1/10 Good Mint Cat £110 (10)	125	122	**	1990 Western Tarsiers (Endangered Animal) Set unh (3)	15
85	*	1911/13 KEVII Set SG 29/34 Good Mint Cat £200 (6)	250	123	**	1990 World Wide Campaign Against Aids Set unh (3)	35
				124	**	1991 Fish Set unh (3)	15
				125	**	1992 25th Anniv of the Sultans Accession Strip of 5 unh (5)	15
				126	**	1992 Birds 1st Series Set unh (3)	10
				127	**	1993 Birds 2nd Series Set unh (3)	15

LOT		NZ\$	LOT		NZ\$
128	** 1993 Birds 3rd Series Set unh (3)	15		<b>CAMEROUN</b>	
129	** 1994 10th Anniv of National Day Strip of 4 unh (4)	10	172	** 1984 European Football Championships Set unh (3)	20
130	** 1994 20th Anniv of the Royal Brunei Airlines Set unh (3)	15	173	U (German) 1900 Yachts Set SG K7/19 - Mi 7/19 Very Good to Fine Used. The 5m with a Certificate. Cat £1100 (13) PHOTO-PLATE 1	900
131	** 1994 40th Anniv of the Brunei Girl Guides Strip of 5 unh (5)	20		<b>CANADA</b>	
132	U 1995 25th Anniv of Bandar Seri Begawan Set FU (3)	10	174	U 1852/57 3d Red Beaver SG 5 Good Used with cancel over the face. Has 4 Close to Good Margins. Cat £225 (1)	150
133	** 1995 25th Anniv of Bandar Seri Begawan Set unh (3)	10	175	U 1859 5c Beaver SG 32 with Printers Name in the right hand white margin. Fine Used (1)	200
134	U 1996 75th Anniv of the Royal Brunei Police Force Set FU (3)	10	176	U 1897 QV \$1 Lake Jubilee SG 136 Very Good Used. Very Scarce Cat £550 (1) PHOTO-PLATE 1	550
135	** 1996 75th Anniv of the Royal Brunei Police Force Set unh (3)	15	177	U 1897 QV \$2 Deep Violet Jubilee SG 137 Good Used Scarce Cat £425 (1) PHOTO-PLATE 1	300
136	C 1996 Sultan Definitives FDC's Fine (2)	50	178	U 1897 QV \$3 Bistre SG 138 Good Used Scarce Cat £800 (1) PHOTO-PLATE 1	500
137	** 1996 Sultan Definitives Set unh (12)	45	179	* 1897 QV 1/2c Black Jubilee SG 121 Good Mint Hinged Twice Cat £75 (1)	75
138	U 1996 Sultan's 50th Birthday Set FU (4)	15	180	U 1897 QV 10c Purple Jubilee SG 131 Good to Very Good Used Cat £70 (1)	70
139	** 1996 Sultan's 50th Birthday Set plus Min Sheet unh (4+M/S)	15	181	* 1897 QV 15c Slate Jubilee SG 132 Good Mint Scarce Cat £140 (1)	180
140	U 1996 World Telecommunications Day Set FU (3)	10	182	U 1897 QV 20c Vermilion Jubilee SG 133 Very Good to Fine Used with a slight tear Cat £100 (1)	50
141	** 1996 World Telecommunications Day Set unh (3)	10	183	U 1897 QV 2c Green Jubilee SG 124 Fine Used (1)	15
142	** 1998 30th Anniv of the Sultan's Coronation Set plus Min Sheet unh (3+M/S)	15	184	U 1897 QV 50c Pale Ultramarine Jubilee SG 134 Good to Very Good Used Cat £110 (1)	100
143	** 1998 Kingfishers Set unh (4)	15	185	* 1897 QV 5c Deep Blue Jubilee SG 128 Well Centred. Has a heavy hinge Cat £55 (1)	50
144	** 1998 Proclamation of Prince Al-Muhtadee Billah as Crown Prince Set plus Min Sheet unh (3+M/S)	20	186	U 1897 QV 6c Brown Jubilee SG 129 Very Fine Used Cat £140 (1)	200
145	** 1999 15th Anniv of National Day Set plus Min Sheet unh (3+M/S)	20	187	* 1897 QV 8c Slate-Violet SG 130 Mint with a light gum age. Most original gum. Centred right Cat £55 (1)	40
146	C 1999 20th South East Asia Games FDC plus Min Sheet FDC Fine (2)	20	188	U 1897 QV Jubilee 15c Slate SG 132 Very Good Used Cat £120 (1)	125
147	U 1999 20th South East Asia Games Set FU (10)	15	189	* 1897 QV Jubilee 20c Vermilion SG 133 Fine Mint Cat £140 (1)	150
148	** 1999 20th South East Asia Games Set plus Min Sheet unh (10+M/S)	20	190	U 1897 QV Jubilee 5c Slate-Blue & Deep Blue shades SG 127/128 Fine Used (2)	50
149	** 2000 APEC Meeting Set plus Min Sheet unh (3+M/S)	10	191	U 1897/98 QV Definitives Set SG 141/49 Good to Very Good Used Cat £100 (8)	75
150	U 2000 Brunei in the 20th Century Strip of 5 FU (5)	10	192	U 1898/02 QV Definitives Set SG 150/65 Simplified Set Good to Very Good Used Cat £180 (11)	150
151	** 2000 Brunei in the 20th Century Strip of 5 unh (5)	10	193	* 1899 QV 2c on 3c Carmine SG 171 Good Mint (1)	20
152	** 2000 New Millenium Strip of 6 plus Min Sheet unh (6+M/S)	20	194	U 1903/12 KEVII Definitives Set SG 173/87 Simplified Good to Very Good Used Cat £180 (7)	150
153	U 2000 New Millennium Strip of 6 FU (6)	10	195	U 1908 Quebec 10c Violet SG 193 Good to Very Good Used Cat £85 (1)	50
154	U 2000 The Sultans of Brunei Strip of 5 FU (5)	15	196	U 1908 Quebec 15c Brown-orange SG 194 Fine Used Cat £95 (1)	125
155	** 2000 The Sultans of Brunei Strip of 5 plus Min Sheet unh (5+M/S)	25	197	* 1908 Quebec 20c Dull Brown Ship SG 195 Mint with heavier hingeing and minor gum blemishes Cat £160 (1)	100
156	** 2001 Sultan's 55th Birthday Strip of 5 plus Min Sheet unh (5+M/S)	20	198	U 1908 Quebec 5c Indigo SG 191 Very Good Used (1)	40
157	** 2001 Visit Brunei Year Set unh (3)	10	199	U 1908 Quebec 7c Olive-Green SG 192 Very Good Used Cat £65 (1)	65
158	U 2001 WWF Bulwer's Pheasant Set FU (4)	10	200	U 1912/21 Coils P8xImperf SG 224a/b Very Good Used Cat £100 (2)	125
159	** 2001 WWF Bulwer's Pheasant Strip of 4 unh (4)	10	201	U 1912/21 KGV Coils P12xImperf 1c Blue-Green, 2c Red & 3c Brown SG 217,218,218a Very Good Used Cat £64 (3)	100
160	U 2002 50th Anniv of the Survey Dept Strip of 3 FU (3)	10	202	* 1915 KGV War Tax Set SG 225/27 Mint No Gum Cat £300 (3)	150
161	** 2002 50th Anniv of the Survey Dept Strip of 3 unh (3)	10	203	* 1922/31 KGV 1c Chrome-Yellow, 2c Deep Green & 3c Carmine SG 259/61 or Scott 136/38 Imperf singles - the 3c with part gum Cat Scott US\$87.50 (3)	50
162	** 2004 20th Anniv of National Day Strip of 4 plus Min Sheet unh (4+M/S)	15			
163	** 2006 Centenary of the Postal Services Dept Min Sheets unh (2)	25			
164	** 2006 Sultan's 60th Birthday Strip of 6 plus Min Sheet unh (6+M/S)	25			
165	** 2007 Marine Life Pair plus Min Sheet unh (2+M/S)	15			
	<b>BURMA</b>				
166	U 1937 KGV 15r Blue/Olive SG 17 Very Good Used Cat £275 (1)	300			
167	* 1937 KGV 15r SG 17 Good Mint Cat £800 (1) PHOTO-PLATE 1	700			
168	U 1937 KGV 25r Orange/Blue SG 18 Very Good Used Scarce Cat £600 (1) PHOTO-PLATE 1	600			
169	U 1937 KGV Definitives Set to 10r SG 1/16 Very Good Used Cat £170 (16)	200			
170	* Official 1937 5r Ultramarine/Purple SG 013 Nice Mint Cat £225 (1)	200			
171	** Official 1937 KGV 1r Chocolate/Green SG 011w Water-mark Inverted Cat £250 (1)	300			

LOT			NZ\$	LOT		NZ\$
204	U	1922/31 KGV Coil ImperfxPerf 8 SG 256/58 Good to Fine Used (3)	30	240	*/** OFFICIALS 1950/52 KGVI 'G' Set SG 0178/90 - the 2c Olive-Green, 4c Vermillion & 7c Air Good Mint, the rest unh Cat £200 (13)	250
205	*	1926 KGV 2c on 3c Carmine SG 264 Mint Hinged Cat £50 (1)	50	241	U Postage Dues 1906/28 Set SG D1/8 Good to Very Good Used Cat £90 (5)	90
206	*	1926 KGV 2c on 3c Carmine SG 265 Good Mint (1)	20	242	* Postage Dues 1930/32 Set SG D9/13 Good Mint Cat £100 (5)	100
207	*	1927 Confederation 60th Anniversary - The Historical issue SG 271/73 Good Mint Cat £32 (3)	30	243	U Postage Dues 1933/34 10c Violet SG D17 Good Used Cat £48 (1)	40
208	*	1928/29 KGV Coils ImperfxPerf8 SG 286/87 Good Mint (3)	40	244	U Registration Stamps 1875/92 8c Dull Blue SG R9 Good Used Cat £275 (1) PHOTO-PLATE 1	275
209	*	1928/29 KGV Definitives Set SG 275/85 Good Mint Cat £375 (11)	300	245	U Special Delivery 1930 20c Brown-Red SG S6 Very Good to Fine Used (1)	12
210	U	1930 Air 5c Brown SG 310 Very Good to Fine Used (1)	30	246	U Special Delivery 1932 20c Brown-Red SG S7 Good Used (1)	20
211	U	1930/31 KGV Coils ImperfxPerf8 1/2 Set SG 304/09 Very Good to Fine Used Cat £50 (6)	75	247	* Special Delivery 1938/39 10c Green SG S9 Good Mint (1)	25
212	*	1930/31 KGV Definitives Set SG 288/303 Good Mint Cat £275 (16)	250	<b>CAPE OF GOOD HOPE</b>		
213	U	1932 Air 6c on 5c Ottawa Conference SG 318 Fine Used (1)	30	248	U 1863/64 1/- Pale Emerald-Green Triangle SG 21 Very Good Used Cat £700 (1)	250
214	*	1932 Ottawa Conference Set SG 315/17 Good Mint (3)	25	249	* 1884/90 QV 5/- Orange 'Hope' SG 54 Good Mint Cat £170 (1)	200
215	U	1932/33 KGV Coils ImperfxPerf8 1/2 Set SG 326/28 Fine Used (3)	20	250	* 1902/04 KEVII 5/- Brown-Orange SG 78 Good Mint Cat £160 (1)	200
216	U	1932/33 KGV Definitives Set SG 319/25 Very Good to Fine Used (7)	30	<b>CAROLINE ISLANDS</b>		
217	*	1933 20c Regina 1933 SG 330 Good Mint (1)	20	251	U (German) 1899 German Overprints Set SG 7/12 Nice Used with the 3pf & 25pf values tied on pices. Cat £250 (6)	200
218	*	1935 KGV Coils ImperfxPerf8 Set SG 352/54 Good Mint (3)	40	<b>CAYMAN ISLANDS</b>		
219	*	1935 KGV Definitives Set SG 341/51 Good Mint Cat £110 (11)	100	252	* 1902/03 KEVII Set SG 3/7 Good Mint Cat £110 (5)	125
220	*	1937/38 KGV Coils ImperfxPerf8 Set SG 368/70 Good Mint (3)	40	253	** 1985 Orchids Set unh (4)	15
221	*	1937/38 KGVI Definitives Set SG 357/67 Good Mint Cat £180 (11)	150	254	** 2000 18th Birthday of Prince William Min Sheet unh (1)	15
222	*	1942/43 KGVI Coils ImperfxPerf8 Set SG 389/93 Good Mint (5)	30	<b>CENTRAL AFRICAN REPUBLIC</b>		
223	*	1942/48 KGVI Coils ImperfxPerf9 1/2 Set SG 397/398a - the 2c brown Mint No Gum (4)	20	255	** 1984 Fungi Min Sheet unh (1)	10
224	*	1949/51 KGVI Coils ImperfxPerf9 1/2 Set SG 419/22a Good Mint (6)	30	256	** 1985 Anniversaries Set SG 1112/26 unh (5)	30
225	**	1951 \$1 Fisherman SG 433 unh (1)	50	<b>CEYLON</b>		
226	*/**	1953 QE Coils Imperfx9 1/2 SG 455/57 & SG 469/71 - odd mint (6)	10	257	U 1857/59 QV 1s9d Green SG 11 Very Good Used with close margins Cat £800 (1) PHOTO-PLATE 1	600
227	**	1962/64 QE Coils P9 1/2x Imperf Set SG 532/34 unh (4)	25	258	U 1857/59 QV 8d Brown SG 7 Fine Used with Close/Touching Margins Scarce Cat £1500 (1) PHOTO-PLATE 1	750
228	**	1970 Expo 25c Block of 4 SG 650/53 unh (4)	10	259	U 1857/59 QV 9d Purple-Brown SG 8 Very Good Used with Close/Touching Margins Cat £900 (1) PHOTO-PLATE 1	600
229	**	1991 Emergency Services Set in Block of 4 unh (4)	20	260	** 1912/25 KGV 10r Purple/Red Die 2 unh Cat £90 (1)	135
230	**	1993 Historic Automobiles 1st Issue Sheetlet of 6 unh (6)	15	261	* 1938/49 KGVI 2c Tapping Rubber P13 1/2x13 SG 386a Good Mint Cat £120 (1)	100
231	**	1995 Historic Automobiles 3rd Series Sheetlet of 6 unh (6)	15	262	* 1938/49 KGVI 3c P13x13 1/2 SG 387a Good Mint Cat £275 (1)	225
232	**	1999 Canadian Horses Sheetlet of 16 unh (16)	25	263	** 1938/49 KGVI 3c P14 SG 387c unh Cat £150 (1)	200
233	*/**	OFFICIALS 1942/43 War Effort Set (incl Airs) SG 0137/52 All unhinged except for 50c & 6c Air Cat £250 (16)	250	264	* 1938/49 KGVI 50c Black/Mauve SG 394 Good Mint Cat £160 (1)	125
234	*	OFFICIALS 1949 KGVI Set SG 0162/71 Good Mint Scarce Cat £275 (10)	250	265	** 1938/49 KGVI 50c P13x13 1/2 SG 394a unh Cat £450 (1) PHOTO-PLATE 1	500
235	*	OFFICIALS 1949/50 KGVI Set SG 0172/77 Good Mint Cat £65 (6)	50	266	* 1938/49 KGVI 50c P14 SG 394c Good Mint Cat £110 (1)	75
236	*	OFFICIALS 1950 10c Special Delivery 'G' SG OS21 Good Mint (1)	25	267	* Postal Fiscal 1952 KGVI 10r SG F1 Good Mint Cat £100 (1)	75
237	*	OFFICIALS 1950 10c Special Delivery OHMS SG OS20 Good Mint (1)	15	<b>CHAD</b>		
238	**	OFFICIALS 1950/51 \$1 Fisherman SG 0192 unh Cat £80 (1)	100	268	** 1984 Transport Locomotives Set SG 753/56 unh (4)	22
239	*	OFFICIALS 1950/51 KGVI 10c Timber & \$1 Fisherman SG 0191/92 Good Mint Cat £84 (2)	65	269	** 1984 Transport Ships Set SG 749/52 unh (4)	20
				270	** 1985 Celebrities Set SG 779/84 unh (6)	18
				<b>CHINA</b>		
				271	P 1940's \$5 Dr Sun Yat-sen Bottom Imperf Pair with the black vignette shifted to the upper right. Interesting (2)	50

LOT			NZ\$	LOT			NZ\$
272	C	1961 Airmail Cover to NZ bearing 3x 8y Goldfish values plus 8pf & 20pf Peonies tied. Nice franking (1) PHOTO-PLATE 4	100	300	**	1955 69th Anniv of President Set & Min Sheet SG 218/220a - Scott 1124/26a unh Complete Cat £195/US\$217 (3+M/S)	200
273	**	1987 Year of the Rabbit Booklet unh (1)	10	301	*	1955 90th Anniv Birth Sun Yat-sen Set SG 221/23 - Scott 1127/29 (3)	20
274	**	2000 Wildlife Sheetlet of 10 unh (10)	15	302	*	1955 Afforestation Campaign Pair SG 186/87 - Scott 1109/10 Mint No Gum as issued Cat £175/US\$112 (2)	150
275	U	(German) 1900 Overprints Set SG 7/12 Very Good Used Cat £100 (6)	80	303	*	1955 Armed Forces Day Set & Min Sheet SG 209/MS211a - Scott 1115/1117a Mint No Gum as issued Cat £544/US\$849 (3+M/S)	600
276	U	(Kiautschou) 1901 Yachts Set Mi 5/17 - SG 11/23 Very Good Used. The 5m has a R F Steur Certificate Cat £1500 (1)	1250	304	*	1955 First Anniv President Chiang's 2nd Re-election Set & Min Sheet SG 203/MS206a - Scott 1111/1114a Mint No Gum as issued Cat £235/US\$386 (4+M/S)	300
		<b>CHINA (TAIWAN)</b>		305	*	1955 Freedom Day Set SG 198/200 - Scott 1102/04 Mint No Gum as issued Cat £44/US\$40 (3)	40
277	*	1947 President's 60th Birthday Set SG 30/35 Good Mint (6)	16	306	*	1955 Surcharges Set SG 201/02 & 207/08 - Scott 1105/08 Mint No Gum as issued (4)	15
278	*	1950 Koxinga Definitives Set SG 111/24 - Scott 1012/24 & C64 Mint No Gum as issued Cat £360/US\$480 (14) PHOTO-PLATE 1	400	307	*	1955 Surcharges Set SG 212/14 - Scott 1118/20 Mint No Gum as issued (3)	15
279	*	1950 Surcharges Set SG 106/110e - Scott 102/36 Mint No Gum as issued Cat £400/US\$453 (12) PHOTO-PLATE 1	400	308	*	1956 60th Anniv Postal Service Set & 2x Min Sheets SG 225/MS228a - Scott 1131/36 Mint No Gum as issued Cat £127/US\$140 (4+2M/S)	125
280	*	1951 Election Imperf Set SG 125B/28B & Imperf Min Sheet SG MS128Ba All Mint No Gum as issued Cat £675 (4+M/S)	700	309	**	1956 70th Birthday President Chiang Set SG 236/41 - Scott 1143/48 unh Cat £75/US\$82 (6)	75
281	*	1951 Election Perf Set SG 125A/28A - Scott 1037/40 Mint No Gum as issued Cat £140/US\$195 (4)	150	310	*	1956 75th Anniv Chinese Railways Set SG 233/35 - Scott 1140/42 Mint No Gum as issued (3)	20
282	*	1952 Land Tax Reduction Imperf Set SG 133B/38B Mint No Gum as issued Cat £700 (6) PHOTO-FRONT COVER	700	311	*	1956 75th Anniv Telegraph Service Set SG 244/47 - Scott 1153/56 Mint No Gum as issued (4)	10
283	*	1952 Land Tax Reduction Perf Set SG 133A/38A - Scott 1046/51 Mint No Gum as issued Cat £300/US\$351 (6) PHOTO-PLATE 1	300	312	*	1956 Children's Day Set SG 229/31 - Scott 1137/39 Mint No Gum as issued (3)	10
284	*	1952 Second Anniv of Re-election President Chiang Imperf Set SG 139B/43B Mint No Gum as issued Cat £450 (5) PHOTO-PLATE 1	450	313	*	1957 First Anniv Taiwan Cross-Island Highway Project Set (3)	15
285	*	1952 Second Anniv Re-election of President Chiang Perf Set SG 139A/43A - Scott 1052/56 Mint No Gum as issued Cat £220/US\$361 (5) PHOTO-PLATE 1	250	314	*	1957 Map of China Set SG 248/53 - Scott 1157/62 Mint No Gum as issued (6)	10
286	*	1952 Surcharges Set SG 144/47 - Scott 1057/60 Mint No Gum as issued (4)	25	315	*	1957 Maps of China Set SG 268/73 - Scott 1177/82 Mint No Gum as issued (6)	10
287	*	1953 Anti-TB Association Set SG 161/64 - Scott 1073/76 Mint No Gum as issued Cat £225/US\$200 (4)	200	316	*	1957 Mother's Teaching, 50th Anniv Boy Scots & 30th Anniv Chinese Broadcasting Service & 85th Anniv China Merchant's Steam Navigation Co Sets (11)	15
288	*	1953 President Chiang Set SG 165/79 - Scott 1077/91 Mint No Gum as issued Cat £550/US\$500 (15)	500	317	*	1958 Insects/Butterflies Set Good Mint (6)	15
289	*	1953 Third Anniv Re-election President Chiang Imperf Set SG 151B/56B Mint No Gum as issued Cat £600 (6) PHOTO-PLATE 1	600	318	*	1958 President's Mansion Set SG 287/90 - Scott 1196/99 Mint No Gum as issued. Cat £202/US\$190 (4)	200
290	*	1953 Third Anniv Re-election President Chiang Perf Set SG 151A/56A - Scott 1064/69 Mint No Gum as issued Cat £325/US\$366 (6) PHOTO-PLATE 1	325	319	**	1960 5th World Forestry Congress Set & Min Sheet SG 364/MS366a - Scott 1267/1269a unh (3+M/S)	40
291	*	1953/54 Surcharges Set SG 157/60 - Scott 1070/72 Mint No Gum as issued (4)	20	320	**	1960 Ancient Chinese Paintings Set SG 358/61 - Scott 1261/64 unh (4)	35
292	*	1954 15th Anniv Air Force Day Set SG 190/92 - Scott C65/67 Mint No Gum as issued Cat £55/US\$45 (3)	50	321	**	1960 Chinese Air Force Set SG 344/46 - Scott C70/72 unh (3)	20
293	*	1954 2nd Anniv Overseas Chinese League Pair SG 196/97 - Scott 1100/01 Mint No Gum as issued Cat £50/US\$33.50 (2)	40	322	*	1960 Inauguration Taiwan Cross-Island Highway Set & Min Sheet SG 351/MS354a - Scott 1254/1257a Mint No Gum as issued Cat £257/US\$260 (4+M/S)	250
294	*	1954 Afforestation Campaign Pair SG 184/85 - Scott 1096/97 Mint No Gum as issued Cat £150/US\$143 (2)	150	323	**	1960/61 Definitives Set Scott 1270/83 unh (14)	25
295	*	1954 Relief Fund for Chinese Refugees Set SG 193/95 - Scott B14/16 Mint No Gum as issued Cat £300/US\$217 (3)	250	324	**	1961 10th Anniv Chinese Women's Anti-aggression League Set unh (4)	16
296	*	1954 Silo Bridge Set SG 180/83 - Scott 1092/95 Cat US\$36 (4)	30	325	**	1961 1st Anniv Chiang's Kai-shek's Third Term Inauguration Pair & Min Sheet SG 405/06a - Scott 1318/19a unh (2+M/S)	30
297	*	1954 Silo Bridge Set SG 180/83 - Scott 1092/95 Mint No Gum as issued Cat £360/US\$370 (4)	360	326	**	1961 50th National Day Set & Min Sheet unh (2+M/S)	20
298	*	1954 Youth Day SG 188/89 - Scott 1098/99 Mint No Gum as issued Cat £120/US\$114 (2)	120	327	*	1961 Agriculture Census Set SG 395/97 - Scott 1308/10 Mint No Gum as issued (3)	10
299	*	1955 10th Anniv UN Set SG 215/17 - Scott 1121/23 Mint No Gum as issued (3)	20	328	**	1961 Ancient Chinese Art Treasures 1st Set SG 389/94 - Scott 1290/95 unh (5)	40
				329	**	1961 Ancient Chinese Art Treasures 2nd Set SG 408/13 - Scott 1296/1301 unh Cat £55/US\$81 (6)	60
				330	**	1961 Inauguration First Taiwan Atomic Reactor Set unh (3)	12
				331	**	1962 10th Anniv Chinese 4-H Clubs Pair & Min Sheet unh (2+M/S)	25

LOT		NZ\$	LOT		NZ\$
332	** 1962 15th Anniv United Nations Children's Fund Pair & Min Sheet unh (2+M/S)	20	380	** 1973 Paintings of Horses Set SG 966/73 & MS974 unh (8+M/S)	60
333	* 1962 Ancient Art Paintings 2nd Set SG 451/54 - Scott 1355/58 Good Mint Cat £170/US\$515 (4)	100	381	** 1973 Spring Morning in the Han Palace 1st & 2nd Sets SG 937/50 unh (14)	20
334	** 1962 Lions 45th Anniv Pair & Min Sheet unh (2+M/S)	25	382	** 1975 Ancient Chinese Figure Paintings Set unh (4)	10
335	* 1962/64 Definitives Set Scott 1270a/83a Mint No Gum as issued Cat US\$73.50 (9)	60	383	** 1975 Madame Chiang Kai-shek's Landscape Paintings Set unh (4)	12
336	* 1963 \$5 & \$20 President's Manion Granite Paper SG 290a & 290e - Scott 1196a/1197a Mint No Gum as issued (2)	30	384	** 1975 New Year Festivals Set SG 1040/47 unh (8)	13
337	** 1963 \$5 10th Anniv Land-to-Tillers Programme unh (1)	10	385	** 1976 80th Anniv Chinese Postal Services Set & Min Sheet unh (4+M/S)	15
338	** 1963 1st Anniv Asian-Oceanic Postal Union Set unh (3)	25	386	** 1977 Madame Chiang Kai-shek's Landscape Paintings Set unh (4)	30
339	** 1963 Airmails Set SG 471/73 unh (3)	30	387	** 1991 River Birds Sheetlet of 10 unh (10)	15
340	** 1963 Good People, Good Deeds Campaign Pair unh (2)	10	388	* Postage Dues 1948 Set SG D51/55 Mint No Gum as issued (5)	11
341	** 1964 Olympic Games, Tokyo Set unh (4)	10	389	** Postage Dues 1966/83 Set SG D588/594 unh (7)	15
342	** 1964/66 Definitives Set SG 490/504 - Scott 1391/1404 unh (14)	25		<b>CISKEI</b>	
343	** 1965 15h Anniv Chinese Women's Anti-aggression League unh (2)	50	390	** 1986 Halley's Comet Se-tenant Block of 10 unh (10)	10
344	** 1965 Birth Centenary of Dr Sun Yat-sen Set unh (3)	25		<b>COCOS (KEELING) ISLAND</b>	
345	** 1965 Definitives Set SG 541/47 - Scott 1441/47 unh Cat £240/US\$215 (7)	225	391	C 1989 \$2 Melbourne Stampshow Min Sheet FDC (1)	75
346	** 1965 Fish Set SG 554/57 - Scott 1454/57 unh (4)	25	392	** 1989 \$2 Melbourne Stampshow Min Sheet unh (1)	75
347	** 1965 New York World's Fair 2nd Set unh Cat £65/US\$65 (2)	65	393	** 1990 \$3 Christmas Booklet Pane unh (1)	20
348	** 1965/66 Famous Chinese Portraits Scott 1458/61 unh (4)	20		<b>COLOMBIA</b>	
349	** 1966 70th Anniv Chinese Postal Services Set unh (4)	15	394	** 1950 'LANZA' Private Company Set SG 7/9 unh Cat £127 (3)	250
350	* 1966 Ancient Chinese Paintings 3rd Set SG 577/80 - Scott 1479/82 Good Mint Cat £55/US\$139 (1)	50	395	** 1959 Colombian Stamp Centenary Min Sheet unh (1)	45
351	** 1966 Painted Faces of Chinese Opera Set SG 569/72 - Scott 1471/74 unh (4)	100	396	** 1962 Malaria Eradication Part Set (no 20c, 50c) SG 1104/6 unh (3)	15
352	** 1966/67 Definitives (Flying Geese) Set Scott 1496/1504 unh (9)	15	397	** 1967 Administrative Council of the UPU Min Sheet unh (1)	35
353	** 1967 Airmails Pair unh (2)	10	398	** 1978 'Espamer 78' Stamp Exhibition Bogota Min Sheet unh (1)	10
354	* 1967 Birds Set SG 618/23 Good Mint Cat £55 (6)	40	399	** 1981 Fruit Set unh (6)	60
355	** 1967 Chinese Handicrafts Set unh (4)	20	400	** 1982 Country Flowers Sheetlet of 10 unh (10)	45
356	** 1967 Famous Chinese Poets Set unh (4)	15	401	** 1982 Tairona Culture Set unh (6)	50
357	** 1968 \$3 90th Anniv Chinese Postage Stamps Min Sheet unh (1)	10		<b>COMORO ISLAND</b>	
358	** 1968 Chinese Art Treasures 1st Set unh (6)	25	402	* 1968 Fish Set SG 69/72 Good Mint (4)	30
359	** 1968 President Chiang's Achievements Set unh (6)	12	403	** 1985 Fungi Set unh (5)	30
360	* 1968 Year of the Cock Pair Good Mint Cat £65 (2)	40	404	** 1994 Plants and Fungi Sheetlet of 9 unh (9)	30
361	** 1968/75 Definitives Set SG 630/37 unh (8)	10		<b>CONGO</b>	
362	** 1969 Airmails Set unh (3)	12	405	** 1965 Famous Men Sheetlet of 4 unh (4)	10
363	** 1969 Ancient Chinese Bird Paintings 4th Set unh (4)	25	406	** 1981 Pablo Picasso Set unh (5)	30
364	** 1969 Roses Set unh (4)	12	407	** 1985 Fungi Set unh (5)	30
365	** 1969 Year of the Dog Pair unh (2)	12		<b>COOK ISLANDS</b>	
366	** 1969/78 Definitives Set SG 695/98 unh (5)	30	408	U 1901 1d Brown Overprint SG 22 Fine Used (1) PHOTO-PLATE 1	200
367	** 1970 100 Horses Paintings Set unh (7)	30	409	U 1902 5d Makea SG 33 Good Used with heavyish "A" Oblit (shipmail) cancel over a Rarotonga cds (1)	25
368	** 1970 Chinese Art Treasures 3rd Set unh (6)	15	410	C 1919 (21NO) Registered Cover to England bearing KGV 4d Purple Strip of 3 Posted at Rarotonga. Backs-tamped Registered London cds (1) PHOTO-PLATE 4	150
369	** 1970 Chinese Opera Set unh (4)	15	411	P 1924/27 4d Imperf Vignette single SG 84 on unwater-marked paper (1)	50
370	** 1970/71 Occupations of the Twelve Months hanging Scrolls Set unh (12)	65	412	** 1932 1d Captain Cook SG 100 Imperf Pair unh. Nice Thematic (2) PHOTO-PLATE 1	200
371	** 1971 Definitives Set SG 791/98 unh (8)	10	413	U 1936/44 2/- & 3/- Admirals SG 116/17 Fine Used Cat £115 (2)	150
372	** 1971 Shells Set unh (4)	8	414	* 1936/44 Arms £3 Green W. Teape SG 123b Good Mint Cat £450 (1)	400
373	** 1971 Year of Rat New Year Greetings Set in Blocks of 4 unh (8)	25	415	** 1944/46 Definitives Set SG 137/45 unh Cat £95 (9)	100
374	** 1971/72 Ten Prized Dogs Paintings Set unh (10)	50	416	U 1967 Decimals Arms \$2 on £1 plus \$6 on £3 SG 219/20 Fine Used Cat £245 (2)	200
375	** 1972 Chinese Porcelain 1st Set unh (5)	10	417	U 1967/71 Flowers Complete Set to \$10 SG 227A/48A Fine Used (22)	50
376	** 1972 The Emperor's Procession 1st & 2nd Set unh (16)	40	418	U 1967/71 Flowers Complete Set to \$10 with Security Markings SG 227b/48B Fine Used (22)	50
377	** 1972/76 Chinese Cultural Heroes Set plus \$6,\$7 & \$8 extra Perfs SG 893/900 unh (11)	12	419	** 1982 21st Birthday of Princess Diana Min Sheet unh (1)	15
378	** 1973 Chinese Porcelain 3rd Set unh (5)	10			
379	** 1973 Chinese Porcelian 2nd Set unh (5)	10			

LOT		NZ\$	LOT		NZ\$
420	** 1982 21st Birthday of Princess Diana Set in Pairs unh (6)	35	455	** 1995 'Singapore 95' International Stamp Exhibition. Pre Historic Animals Sheetlet of 12 (\$1 values) unh (12)	20
421	** 1982 Birth of Prince William Pair in Pairs plus Sheetlet of 4 (\$2.50 value) and Min Sheet unh (8+M/S)	40	456	** 1995 50th Anniv of the End of WW2 in Europe Sheetlet of 8 plus Min Sheet unh (8+M/S)	30
422	** 1983 21st Birthday of Princess Diana 96c on \$2.50 Surcharge Pair unh (2)	10	457	** 1995 50th Anniv of the End WW2 in the Pacific Sheetlet of 6 plus Min Sheet unh (6+M/S)	25
423	** 1983 Christmas. 500th Birth Anniv of Raphael Set Min Sheets unh (5)	10	458	** 1995 Pre Historic Animals Set 2 Min Sheets unh (2)	15
424	** 1984 Save the Whale Set unh (14)	35	459	** 1996 Centenary of Cinema. Screen Detectives Sheetlet of 9 unh (9)	20
425	** 1987 21st Birthday of Princess Diana \$9.40 on \$2.50 Min Sheet unh Cat £60 (1)	120	460	** 1996 Centenary of Cinema. Screen Detectives Sheetlet of 9 unh (9)	20
	<b><u>COSTA RICA</u></b>		461	** 1998 Fungi of the World Sheetlet of 9 plus Min Sheet unh (9+M/S)	20
426	** 1985 Orchids Set unh (4)	15	462	** 2007 Orchids Sheetlet of 6 plus Min Sheet unh (6+M/S)	25
	<b><u>CUBA</u></b>			<b><u>ECUADOR</u></b>	
427	** 1958 Christmas. Orchids Pair unh (2)	15	463	** 1966 Famous Men Imperf Sheetlet of 3 unh (3)	30
428	** 1972/3 Tropical Orchids 2nd and 3rd Series Sets SG 1908/14, 2012/18 unh (14)	25	464	** 1966 Famous Men Sheetlet of 3 unh (3)	30
	<b><u>CYPRUS</u></b>		465	** 1967 50th Anniv of the Birth of JFK Set 2 Min Sheets unh (2)	35
429	* 1882 QV 1/2d on 1/2pi Emerald-Green SG 25 Good Mint Cat £170 (1)	200	466	* 1973 Birds Imperf Min Sheet SG MS 1541 Good Mint (1)	10
430	* 1902/04 KEVII Set SG 50/59 Good Mint Cat £600 (10) PHOTO-PLATE 1	600		<b><u>EGYPT</u></b>	
431	** 1924/28 KGV 90pi Green/Red & Yellow SG 117 unh Cat £130 (1)	200	467	** Postage Dues 1965 Set unh (5)	15
432	U 1934 Pictorials Set SG 133/43 Fine Used Cat £170 (11)	200		<b><u>ERITREA</u></b>	
433	** 1938/51 KGVI 1p Orange P13 1/2 x 12 1/2 SG 154a unh Cat £550 (1) PHOTO-PLATE 1	600	468	** 1997 Marine life Sheetlet of 9 Part Set SG 386/94 unh (9)	30
434	** 1948 £1 Silver Wedding unh (1)	120		<b><u>ESTONIA</u></b>	
435	* 1955/60 QE Definitives Set SG 173/87 Good Mint Cat £110 (15)	75	469	** 1991 Arms Presentation Pack (Containing Set 11) unh (1)	40
436	** 1960/61 Republic QE Definitives Set SG 188/202 unh Cat £130 (15)	150		<b><u>ETHIOPIA</u></b>	
437	** 2006 50th Anniv of the 1st Europa Stamp Min Sheet unh (1)	10	470	* 1894 Menelik II Definitives Set SG 1/7 Mint Hinged - the 1/2g has a thin (7)	35
	<b><u>CZECHOSLOVAKIA</u></b>		471	U 1901 Ethiopia Overprint in Violet 16g Black SG 21 Fine Used Cat £48 (1)	70
438	C 1956 Sports Set on 2 Printed FDC's incl Olympics unaddressed (2)	20	472	*U 1901 Ethiopia Overprints in Blue SG 15/21 - All Mint except the 1/2g which is Used. The 2g Brown has a perf fault at top. Cat £211 (7)	180
439	** 1966 Brno Stamp Exhibition Min Sheet unh (1)	10	473	* 1901 Ethiopia Overprints in Violet Overprints - 1/2g Red, 2g brown, 16g Black Mint - the 2g Mint No Gum Cat £98 (3)	100
440	** 1967 Prague Castle 3rd Series Min Sheet The Glory of Christ unh (1)	10	474	* 1902 Overprints in Black 1/4g Green, 1/2g Red, 1g Blue, 4g Red Mint Hinged Cat £60 (4)	60
441	U 1973 Art 8th Series Sheetlet of 4 FU (4)	10	475	* 1902 Overprints in Violet 1/2d Red, 1g Blue, 8g Mauve & 16g Black SG 23,24,27,28 Good Mint Cat £112 (4)	100
442	U 1982 10th International Exhibition of Children's Art Min Sheet FU (1)	30	476	U 1902 Overprints 2g Brown & 8g Mauve SG 25 & 27 Very Good to Fine Used Cat £52 (2)	75
443	U 1983 5th Anniv of the Soviet-Czech Space Flight Min Sheet FU (1)	35	477	U 1903 Overprints 1g Blue, 4g Red & 16g Black SG 31,33 & 35 Fine Used Cat £97 (3)	140
444	U 1983 9th Book Exhibition for Children Min Sheet FU (1)	10	478	* 1903 Overprints Part Set 1/4g to 4g SG 29/33 Good Mint Cat £60 (5)	60
445	U 1984 Prague Castle 20th Series Set 2 Sheetlets of 6 FU (12)	30	479	* 1904 Overprints 1/4g Green & 4g Red SG 36 & 40 Cat £69 (2)	70
446	U 1985 40th Anniv of the UN and International Peace Year Min Sheet FU (1)	35	480	U 1904 Overprints 2g Brown, 4g Red, 8g Mauve & 16g Black SG 39/43 Very Good to Fine Used Cat £114 (4)	150
447	U 1987 20th Anniv of the Interkosmos Space Programme Min Sheet FU (1)	20	481	* 1905 5c on 1/4g Green SG 72 Good Mint (1)	100
448	U 1988 Historic Bratislava 12th Series Set of 2 Sheetlets of 4 FU (8)	10	482	* 1905 5c on 16g Black SG 90 & 92 Good Mint Scarce Cat £450 (2)	450
449	** 2000 Trains Conference of European Ministers of Transport Min Sheet unh (1)	10	483	* 1905 5c on half on 1/2g Red SG 86 - both bisects Good Mint (2)	40
	<b><u>DAHOMY</u></b>		484	U 1905 Overprint in Blue 05 on 1/4g Green SG 43 Very Good to Fine Used (1)	20
450	** 1967 D'Adenauer Commemoration Min Sheet unh (1)	15	485	U 1905 Overprint in Blue 10 on 1/2g red SG 44 Very Good Used (1)	20
451	** 1967 French Sailing Ships Set unh (4)	20	486	* 1905 Overprint in Red 20 on 1g Blue SG 45 Good Mint (1)	10
	<b><u>DOMINICA</u></b>				
452	** 1938/47 KGVI Definitives Set SG 99/109a unh Cat £75 (15)	100			
453	** 1989 Orchids Part Set (10c, 45c, 60c, \$4) Plus Min Sheet SG 1264, 1266/7, 1271, MS 1272a unh (4+M/S)	20			
454	** 1994 Centenary of the 1st English Cricket Tour to the West Indies Min Sheet unh (1)	10			

LOT		NZ\$	LOT		NZ\$
487	* 1905 Overprints in Blue - 10 on 1/2g Red, 40 on 2g Brown & 80 on 8g Mauve SG 44,46,47 Good Mint Cat £55 (3)	50	528	* 1947 Definitives Set SG 366/77 Good Mint Cat £64 (14)	65
488	* 1905 Surcharges 10 on 1/2g Red, 80g on 4g Red, 1.60 on 8g Mauve & 3.20 on 16g Black SG 44,47/49 Good Mint Cat £117 (4)	120	529	* 1947 Selassie Dynasty Set SG 357/59 Mint No Gum (3)	20
489	U 1906 Overprints 05 on 1/4g Green & 3.20 on 16g Black SG 101 & 107 Nice Used Cat £80 (2)	120	530	* 1949 Exposition Overprints Set SG 391/95 Good Mint Cat £94 (5)	100
490	* 1906 Overprints 20 on 1g Blue & 40 on 2g Brown SG 103/04 Good Mint (2)	35	531	U 1949 Liberation 8th Anniv Set SG 386/90 Very Good to Fine Used (5)	35
491	* 1906 Overprints 80 on 4g Red & 3.20 on 16g Black SG 98 & 100 Good Mint Cat £81 (2)	80	532	U 1950 Coronation 20th Anniv Set SG 400/04 Fine Used (5)	25
492	* 1907 Overprints 1/4 on 1/4g Green, 1/2 on 1/2g Red & Surcharge '40' SG 115,116,118a Good Mint (3)	90	533	* 1950 Red Cross Fund Set SG 399a/e Good Mint (5)	40
493	U 1907 Overprints 8 on 8g Mauve & 16 on 16g Black SG 120/21 Nice Used Cat £78 (2)	100	534	* 1950 UPU 75th Anniv Set Good Mint (4)	10
494	* 1908 Overprints 1/4pi to 8pi Good Mint Cat £74 (6)	75	535	* 1951 Abbaye Bridge Set SG 405/10 Good Mint Cat £127 (6)	125
495	* 1908 UPU Entry 1p on 1/2g Red SG 129 Good Mint (1)	20	536	* 1951 Anti-Tuberculosis Fund Set SG 422/27 Good Mint (6)	25
496	* 1909 Definitives Set SG 147/53 Mint except 8g which is Mint No Gum Cat £68 (7)	60	537	* 1951 Battle of Adwa 55th Anniv Set SG 411/16 Good Mint Cat £74 (6)	75
497	U 1911 Overprints Set SG 154/60 all on pieces Fine Used Very Scarce Cat £700 (7) PHOTO-PLATE 1	1000	538	* 1951 Exhibition Set SG 417/21 Good Mint (5)	40
498	* 1917 Coronation Set SG 161/66 Good Mint Cat £120 (6)	120	539	* 1952 Emperor's 60th Birthday Set SG 428/34 Good Mint (7)	25
499	* 1917 Overprints SG 177/80 - 2 values Mint No Gum (4)	30	540	U 1952 Federation of Eritrea Celebration Set SG 435/43 Very Good to Fine Used Cat £50 (9)	75
500	*U 1917 Surcharges Set SG 168/76 All Mint except for the 1g which is Used (7)	20	541	* 1953 Federation First Anniv Ethiopia & Eritrea Set SG 444/48 Good Mint Cat £80 (5)	80
501	* 1919 Definitives Set SG 181/95 Good Mint Cat £75 (15)	75	542	* 1955 Emperor's Silver Jubilee Set SG 452/57 Good Mint (6)	35
502	*U 1919 Surcharges SG 196/206 Mainly Mint but odd Used Cat £125 (13)	125	543	* 1955 Silver Jubilee Fair Set SG 458/61 Good Mint (4)	10
503	* 1928 Definitives Set SG 223/32 Good Mint (10)	30	544	* 1956 Constitution 25th Anniv Set SG 465/69 Good Mint (5)	9
504	* 1928 Elevation Overprints Set SG 233/37 Good Mint (5)	30	545	* 1957 Addis Ababa 70th Anniv Set SG 475/80 Good Mint (6)	8
505	* 1928 Opening of PO at Addis Ababa Ovpts Set SG 213/22 (10)	40	546	* 1958 Anti-tuberculosis Set SG 483a/f Good Mint (6)	30
506	* 1929 Airs Overprinted Set SG 238/47 Good Mint (10)	40	547	* 1959 Airmail 30th Anniv Set SG 491/97 Good Mint (7)	13
507	* 1930 Accession Overprints Set SG 248/57 Good Mint (10)	35	548	* 1959 Red Cross Set Good Mint (3)	6
508	* 1930 Coronation 2nd Set SG 278/84 Good Mint (7)	20	549	* 1960 2nd Independent African States Conference Set Good Mint (3)	9
509	* 1930 Coronation of Emperor Haile Selassie Ovpts SG 268/77 Good Mint (10)	30	550	* 1960 Emperor's Coronation 30th Anniv Set Good Mint (5)	20
510	* 1930 Overprints Set SG 258/67 Good Mint (10)	35	551	* 1960 Ethiopia's Red Cross Silver Jubilee Set Good Mint (5)	18
511	* 1931 Airs Set SG 296/302 Good Mint (7)	30	552	U 1961 Fauna Set Fine Used (6)	12
512	* 1931 Definitives Set SG 303/12 Good Mint Cat £72 (10)	80	553	* 1961 Golden Wedding Set Good Mint (3)	9
513	* 1931 Surcharges Set SG 285/95 Good Mint (11)	40	554	* 1962 Birds Set Good Mint Cat £51 (10)	50
514	* 1936 Annexation Set SG 322a/g Good Mint Cat £177 (7)	175	555	* 1962 Ethiopian Rulers 1st Set Good Mint (7)	10
515	* 1936 Red Cross Set Good Mint (5)	8	556	* 1963 'Aid for the Disabled' Fund Set (4)	8
516	* 1936 Surcharges Set SG 318/22 Good Mint (5)	20	557	* 1964 Ethiopian Empresses Set Good Mint (5)	18
517	U 1942 2nd Issue Set SG 326/33 Very Good to Fine Used (8)	20	558	* 1964 Ethiopian Rulers 2nd Set Good Mint (6)	12
518	* 1942 First Issue SG 323/25 Good Mint (3)	10	559	* 1965 Definitives Set SG 612/26 Good Mint (15)	40
519	*U 1943 Restoration Overprints Set SG 334/38 All Mint except for 5c on 4c which is used Cat £425 (5) PHOTO-PLATE 1	400	560	* 1965 Flowers Set Good Mint (5)	8
520	* 1944 Birth Centenary Emperor Menelik II Set SG 339/43 Good Mint (5)	25	561	* 1966 Animals Set Good Mint (5)	9
521	* 1946 0.50 on 25c SG 350 Good Mint Cat £100 (1)	100	562	* 1966 Birds Set Good Mint (5)	16
522	* 1946 Resumption of National Air Mail SG 349 Good Mint Cat £100 (1)	100	563	* 1966 Musical Instruments Set Good Mint (5)	8
523	* 1946 Surcharges SG 350/51 Good Mint Cat £230 92)	230	564	* 1967 Butterflies Set Good Mint (5)	20
524	* 1947 12c on 25c Surcharge SG 365 Good Mint Cat £100 (10)	100	565	* 1967 Djibouti-Addis Ababa Railway Completion 50th Anniv Set Good Mint (3)	10
525	* 1947 2nd Anniv Death President Roosevelt Set SG 360/64 Good Mint (5)	60	566	* 1967 International Tourist Year Set Good Mint (4)	16
526	* 1947 50th Anniv Postal Service Set SG 352/56 Good Mint Cat £90 (5)	90	567	* 1969 Tourist Year Set Good Mint (5)	8
527	* 1947 Airs Set SG 378/85 Good Mint Cat £90 (10)	90	568	* 1970 Ancient Pottery Set Good Mint (5)	9
			569	* 1970 Fish Set Good Mint (5)	9
			570	U 1970 Inauguration of New Posts & Telecommunications Buildings Set Fine Used (3)	6
			571	U 1971 Costumes 2nd Set Fine Used (7)	13
			572	U 1971 Ethiopian Airlines 25th Anniv Set Fine Used (5)	13
			573	U 1971 Paintings Set Fine Used (5)	9
			574	U 1971 Racist Equality Year Set Used (3)	8
			575	U 1972 River Craft Set Fine Used (4)	8
			576	* 1972 Security Council Meeting Ovpts Set Good Mint (4)	10

LOT			NZ\$	LOT			NZ\$
577	*	1973 Definitives Set SG 864/81 Good Mint Cat £68 (18)	70		<b><u>FRENCH MOROCCO</u></b>		
578	U	1973 Interpol 50th Anniv Set Fine Used (3)	9	611	**	1969 Islamic Summit Conference SG 281 Imperf single unh (1)	20
579	*	1973 Prince Makonnen Memorial Hospital Set Good Mint (5)	10		<b><u>FRENCH POLYNESIA</u></b>		
580	*	Express Letter 1947 Pair SG E357/358 Good Mint (2)	16	612	**	1958 Definitives Set incl Airs SG 1/16 - Scott 182/90, 193/95 & C24/27 unh Cat £118/US\$125 (16)	125
581	*	Postage Dues 1896 Set SG D8/14 Good Mint (7)	16	613	**	1962 1st South Pacific Games Pair SG 28/29 unh (2)	25
582	*	Postage Dues 1896 SG D12a, D13a & D14a in Pairs Unissued (6)	20	614	**	1962 50f Telstar Satellite SG 23 - Scott C29 unh (1)	10
583	U	Postage Dues 1905 1g Blue SG D110 Used (1)	30	615	**	1962 5th South Pacific Conference SG 22 unh (1)	15
584	*	Postage Dues 1906 Overprints SG D108,D109 & D113 Good Mint Cat £71 (3)	70	616	**	1962 Fish Set SG 24/27 unh (4)	30
585	*	Postage Dues 1907 1/4g,1/2g,4g & 16g SG D122,D123,D126,D128 Good Mint Cat £104 (4)	100	617	**	1962 Flowers SG 20/21 - Scott 196/97 unh (2)	25
586	U	Postage Dues 1908 Overprints SG D140/146 Nice Used Cat £62 (7)	100	618	**	1963 7f Human Rights SG 31 unh (1)	15
587	U	Postage Dues 1913 Set SG D161/67 Good Used Cat £100 (8)	150	619	**	1963 Red Cross SG 30 unh (1)	15
588	*	Postage Dues 1951 Set SG D417/22 Good Mint (6)	20	620	**	1964 25f Philatelic Stamp Exhibition SG 32 unh (1)	15
		<b><u>FALKLAND ISLAND DEPENDENCIES</u></b>		621	**	1964 2nd World War Polynesian's War Effort Pair SG 36/37 - Scott 210 & C31 unh (2)	30
589	**	1985 Definitives Set SG 148/52 unh (5)	35	622	**	1964 Landscapes Set SG 38/43 - Scott 211/15 unh (6)	30
		<b><u>FALKLAND ISLANDS</u></b>		623	**	1964 Tahitian Dancers Set SG 33/35 unh (3)	10
590	**	1938/50 KGVI £1 Arms SG 163 unh Cat £130 (1)	150	624	**	1965 50f Under-water Swimming Championships SG 48 - Scott C37 unh Cat £60/US\$90 (1)	100
591	**	1938/50 KGVI 10/- Deception Island SG 162b unh Cat £120 (1)	150	625	**	1965 50f ITU Centenary SG 44 - Scott C33 unh (1)	75
592	**	1938/50 KGVI 5/- Southern Sealion SG 161 unh Cat £150 (1)	200	626	**	1965 60f 50th Anniv First Radio Link SG 51 unh (1)	20
593	C	1980's Collection of Covers incl some Local mail, Inwards Mail, Some Special cancels, OHMS Mail, Aero-grammes, odd BAT Cover. Clean lot Retail \$540+ (105)	250	627	**	1965 Gauguin Museum Set SG 45/47 - Scott C34/36 unh (3)	50
		<b><u>FIJI</u></b>		628	**	1965 Schools Canteen Art Pair SG 49/50 - Scott 216 & C38 unh (2)	45
594	U	1899 (24DE) 1d Pictorial Pair cancelled 'Nadi Xmas Day' manuscript cancel (2)	100		<b><u>FRENCH WEST AFRICA</u></b>		
595	*	1969 Ancient Coins Set Good Mint (6)	8	629	*	1945/59 Definitives & Commemoratives Sets on Stock-cards. Cat £240 (102)	75
596	C	1975 (28AP) Shipmail/Paquebot Cover bearing GB 4 1/2p Adhesive tied by 'Paquebot' boxed cachet plus Suva/Fiji cds. Has 'Oronsay' Ship cachet. Light ageing (1)	20		<b><u>GABON</u></b>		
597	**	1991 Bicentenary of the Discovery of Rotuma Island Set unh (4)	20	630	**	1971 Flowers By Air Set plus Min Sheet unh (6+M/S)	30
598	**	1994 'Singpex 94' International Stamp Exhibition Min Sheet unh (1)	15	631	**	1971/2 1st Death Anniv of Charles De Gaulle Monument Min Sheets SG MS 425/6 unh (2)	50
		<b><u>FINLAND</u></b>		632	**	1979 'Philexafrique' Stamp Exhibition. Flowers 3rd Issue Min Sheet unh (1)	20
599	U	1866 20p Blue & 40p Pink 2 examples each Used High Cat (4)	100		<b><u>GAMBIA</u></b>		
600	**	1997 Centenary of the Finnish Lifeboat Society Booklet unh (1)	30	633	U	1921/22 KGV Part Set 1d to 10d SG 109/15 Fine Used Cat £175 (8)	200
		<b><u>FRANCE</u></b>		634	**	1989 Orchids Set plus Min Sheets unh (8+2M/S)	40
601	U	1870 Ceres Range of values on Stockcard to 80c Mostly Very Good to Fine Used Cat £207 (14)	50	635	**	1993 Baseball on Film Sheetlet of 8 plus Min Sheets unh (8+2M/S)	25
602	U	1900 Merson 2f, 5f (2, shades) & 10f Very Good Used - the 10pf with a light blue vertical registration mark Cat £130 (4)	40	636	**	1993 Musical Entertainers Sheetlet of 8 unh (8)	25
603	C	1942 (25OC) 1942 Philatelic Section Picture Postcard with 50c Definitive tied for paris Show (1)	10	637	**	1994 Orchids Part Set D1, D2, D10, D12 plus Min Sheet SG 1798, 1800, 1803/4, MS 1806a unh (4+M/S)	20
604	**	1949 Views Part Set to 500f SG 1055/58 - the 100f with slight ageing Cat £150 (4)	50	638	**	1995 Film Stars Who Went to War Sheetlet of 8 unh (8)	20
605	**	1979 Pre Cancelled Mushrooms Set unh (4)	10	639	**	1995 Marilyn Monroe Sheetlet of 9 unh (9)	15
606	**	1987 Fungi Set unh (4)	15	640	**	1996 Classic Fire Engines Sheetlet of 6 unh (6)	10
		<b><u>FRENCH ANTARCTIC TERRITORY</u></b>		641	**	1997 Cats of the World Part Set Sheetlet of 6 (D5 values) unh (6)	10
607	P	1956 10f Blue Elephant Seal Deluxe Die Proof (1) PHOTO-PLATE 4	250	642	**	1999 Orchids of the World Sheetlet of 6 (D6 values) plus Min Sheet SG 3179/84, MS 3193b unh (6+M/S)	20
608	P	1981 Fauna Set SG 149/53 singles unh (5)	75	643	**	2001 'Hong Kong 2001' Stamp Exhibition. Orchids Sheetlet of 12 (D4 Values) and Sheetlet of 6 (D7 Values) plus Min Sheets SG 3970/81, 3983/88, MS 3990a,b unh (18+2M/S)	50
609	**	1983 25f Air SG 180 unh (1)	15	644	**	2001 'Hong Kong 2001' Stamp Exhibition. Orchids Sheetlet of 6 plus Min Sheet unh (6+M/S)	30
610	**	1983 5f Franklin Supply Ship SG 181 Plate Proof Vertical Pair in Green & Grey-Blue colours unh (2)	50	645	**	2001 African Orchids Sheetlet of 6 unh (6)	20
				646	**	2001 Famous Trains of the World Sheetlet of 6 unh (6)	20
				647	**	2004 The Orchid Cactus Min Sheets SG MS 4586/7 unh (2)	70
					<b><u>GERMAN EAST AFRICA</u></b>		
				648	*	1905/20 Yachts Set Mi 30/39 - SG 34/44 Good Mint Cat 170 Euros (11)	125

LOT			NZ\$	LOT			NZ\$
649	C	1923 Picture Postcard bearing a 10c/5c Adhesive tied by 'USUMBURA' cds to Berchem, Anwers. The card is of a village scene Fine item (1)	50	680	**	Rheinland 1948 Currency Reform Set Mi 16/29 unh (14)	35
		<b>GERMANY</b>		681	U	Rheinland 1948 Currency Reform Set Mi 16/29 Very Good to Fine Used (14)	25
650	C	1905 (13JY) Picture Postcard bearing 5pf Germania Posted at Thale to Barwalde. Has 'Verkaufsstelle/Hex-entanzplatz' violet cachet. Mnor corner crease (1)	30	682	**	Rheinland 1948 Definitives Mi 32/41 unh Cat 150 Euros (10)	150
651	C	1915 (15FE) Picture Postcard bearing 1c Belgium Adhesive tied by Feldpost/Marine Korps cds plus violet cachet to Berlin. (1)	75	683	U	Rheinland 1948 Definitives Set (less 8pf) Mi 32/35 & 37/41 Very Good Used (9)	50
652	**	1937 6pf + 19pf Hitler Min Sheet Imperf Mi 647 unh Cat 220 Euros (1)	150	684	**	Rheinland 1948 Ludwigshafen Mi 30/31 unh (2)	8
653	**	1937 6pf + 19pf Hitler Min Sheet Mi 648 unh Cat 320 Euros (1)	175	685	**	Rheinland 1949 Goethe Set Mi 46/48 unh (3)	30
654	**	1937 6pf + 19pf Hitler Min Sheet Mi 650 unh Cat 340 Euros (1)	180	686	**	Rheinland 1949 UPU Pair Mi 51/52 unh (2)	15
655	U	1959 Beethoven Music Min Sheet Nice Used Cat £70 (1)	50	687	**	West Berlin 1984 Orchids Set unh (4)	30
656	U	Allied Military Post 1945 Set Mi 1/9 Very Good Used (9)	10			<b>GERMANY - EAST</b>	
657	U	Allied Military Post 1945 Set Mi 10/15 Very Good Used (6)	30	688	U	1950 Debria Philatelic Exhibition Min Sheet SG MSE29a Used Cat £200 (1)	125
658	U	Allied Military Post 1945 Set Mi 16/35 Very Good to Fine Used Cat 1200 Euros (20) PHOTO-PLATE 1	1000	689	**	1970 International Fur Auction Set unh (4)	10
659	U	Allied Occupation Wurtemberg 1949 Red Cross Miniature Sheet SG MSFW43a Fine Used tied on piece. SG Cat £1900 (1) PHOTO-PLATE 5	800	690	**	1976 Flowers Set unh (6)	10
660	**	American, British & Russian Zones 1946 Numeral Imperf Min Sheet unh Cat 60 Euros (1)	60			<b>GERMANY - WEST</b>	
661	**	American, British & Russian Zones 1946 Numeral Perforated Min Sheet unh Cat 60 Euros (1)	60	691	**	1984 Orchids Set SG 2073/6 unh (4)	15
662	U	American, British & Russian Zones 1946 Numeral Set Mi 911/37 Very Good Used Cat 75 Euros (27)	75			<b>GHANA</b>	
663	U	American, British & Russian Zones 1947 Definitives Set Mi 943/62 Very Good Used Cat 140 Euros (21)	140	692	C	1957 (6DE) Airmail Cover to NZ bearing Independence 4d (2) & 1'3 plus 1d QE Overprint Posted at Kpeve/Gold Coast. No backstamp (1)	25
664	U	American, British & Russian Zones 1947 Leipzig Spring Fair Pair Mi 941/42 Fine Used (2)	15	693	C	1962 (13JA) Airmail Cover to NZ with 1/3 Air (Bird) Definitive tied by Accra cds. No backstamp (1)	20
665	**	American, British & Russian Zones 1948 Hanover Trade Fair Se-tenant Block Cat 22 Euros (4)	20	694	C	1963 (6NO) Uprated 6d Bird Airletter with 2 x 3d Definitives Posted at Kumasi to NZ plus 1973 Formular Aerogramme with 9np Adhesive tied to NZ. (2)	35
666	U	British & American Zones 1948 700th Anniv Cologne Cathedral Set Mi 69/72 (4)	20	695	C	1972 (25JY) Uprated 13 1/2np Registered Printed Air-mail env with 10np & 20np adhesives tied by 'Ministry of Accra' to NZ. Has Registration label with manuscript 'MBO'. Has GPO Sydney 3 AU 72 transit cds. Nice item (1)	40
667	**	British & American Zones 1948 700th Anniv Cologne Cathedral Set Mi 69/72 unh (4)	16	696	**	1982 Butterflies Set unh (4)	10
668	U	British & American Zones 1948 Aid to Berlin Mi 101/102 Fine Used (2)	20	697	**	1990 Orchids Min Sheet Pair unh (2)	30
669	**	British & American Zones 1948 Currency Reform Part Set Mi 361/511 Set incl both 60pf's (No 20pf & 80pf) unh Cat 110 Euros (15)	100	698	**	1990 Orchids Set plus Min Sheets unh (8+2M/S)	50
670	U	British & American Zones 1948 Currency Reform Set Mi 361/511 incl both 60pf's Cat 348 Euros (17)	300	699	**	1995 Centenary of Cinema Sheetlet of 9 plus Min Sheet unh (9+M/S)	35
671	U	British & American Zones 1948 Currency Reform Set Mi 361/511 (17)	40	700	**	1996 Musical Instruments Sheetlet of 5 unh (5)	10
672	U	British & American Zones 1948 Definitives Mi 73/100 Very Good used (32)	75	701	**	1997 Famous Comedians Sheetlet of 9 unh (9)	15
673	**	British & American Zones 1948 Numerals Set Mi 521/681 unh Cat 800 Euros (17) PHOTO-PLATE 1	750	702	**	1997 Flowers of the World Sheetlet of 9 (800c values) unh (9)	15
674	**	British & American Zones 1949 30pf Goethe Mi 110 unh (1)	30	703	**	1998 Orchids of the World Set in 2 Sheetlets of 6 plus Min Sheets unh (12+2M/S)	35
675	U	British & American Zones 1949 Goethe Set Mi 108/110 Fine Used (3)	45			<b>GIBRALTAR</b>	
676	**	British & American Zones 1949 Hanover Trade Fair Set & Min Sheet unh (3+M/S)	180	704	C	1945 (22OC) Registered Cover to NZ bearing KGVI 1d, 2d Grey & 2d Red values tied by oval 'Registered Gibraltar' cds. No receiving backstamp (1)	30
677	U	French Zone 1945 Arms Set Mi 1/10 Very Good Used Cat 75 Euros (10)	75	705	C	1946 (14JU) Registered Cover bearing KGVI 2d Red & 2x 1/2d Slate-Violet values tied by 'Registered 2 Gibraltar' cds to NZ. Has Registered/WestnAustralia transit backstamp. (1)	30
678	**	French Zone 1945 Poets Mi 11/13 unh (3)	15	706	C	1946 (1MR) Registered Cover to NZ bearing KGVI 2d Red & 3d Blue tied by 'Registered 2 Gibraltar' cds. Has Cairo transit backstamp. Faint ageing (1)	30
679	U	Rheinland 1947 Definitives Set Mi 1/15 Very Good Used (15)	15	707	C	1946 Peace Plain FDC to NZ (1)	10
				708	C	1947 (1OC) Registered Airmail Cover to NZ bearing KGVI 2x 5d & 2/- P13 tied by 'Registered/2/Gibraltar' cds. No backstamps. Has hinge remnants on the front of the cover (1)	50
				709	C	1947 (4DE) Registered Airmail Cover to NZ bearing KGVI 2d Red (2), 5d, 6d & 1/- P13 tied by 'Registered/2/Gibraltar' cds. (1)	50
				710	**	1990 125th Anniv of the Gibraltar Fire Service Set unh (4)	20
				711	**	1995 'Singapore 95' International Stamp Exhibition. Orchids Strip of 5 unh (5)	15

LOT			NZ\$	LOT			NZ\$
<b>GILBERT &amp; ELLICE ISLANDS</b>				734	**	1968/69 QE II No Watermark Set SG D69/76 unh Cat £24.50 (8)	20
712	U	1911 1d Palms tied on piece by large violet 'Gilbert & Ellice Islands/General Post Office/Butaritari Island/Protectorate' cancel (1)	30	735	C	1970 (16JY) 9th British Commonwealth Games Set on Printed Cover with special Games cancel (1)	10
713	U	1912/24 KGV Definitives Set to 5/- SG 12/23 Nice Used Cat £215 (12)	250	736	U	1972 1/2p Machin SG X842 Fine Used in Pane of 6 on First Day Cover piece (6)	30
714	U	1939/55 KGV Definitives Set SG 43/54 cancelled with 'Fanning Island' 1949 cancels Cat £45 (12)	60	737	*	Herm Island 1959 2/- & 3/- Booklets Complete but unstapled. The 3/- booklet has light staining. Very Scarce & Unusual (2)	150
<b>GOLD COAST</b>				738	*	Lundy Island 1930's Gold 9th Anniv Overprints on 1/2p (2), 1p,2p & 6p Good Mint Scarce (5)	75
715	*	1928 KGV Definitives Set SG 103/12 Good Mint Cat £110 (10)	135	739	*	Official 1887/90 QV 1/- Dull Green 'Govt Parcels' SG 068 Good Mint Cat £700 (1)	400
716	C	1946 (19JA) Cover to NZ bearing KGV 4d tied by light part cds (1)	25	740	*	Official 1902 KEVII 1/- Green & Carmine 'Govt Parcels' SG 078 Good Mint Cat £1350 (1)	1000
717	C	1947 (12SP) Airmail Cover to NZ bearing KGV adhesives 1 1/2d to 9d Posted at Salaga. No backstamp. (1)	50	741	*	Postage Dues 1914/22 1/- Deep Bright Blue SG D8a Good Mint (1)	60
718	C	1947 (13AP) Registered Airmail Cover to NZ with 3x Peace 2d & 4d values Posted at BAWKU cancels. Has registration label on the back (1)	50	742	*	Postage Dues 1914/22 3d Bluish-Violet SG D5a Good Mint (1)	10
719	C	1948 (SP28) Airmail Cover bearing 6x KGV 4d Definitives tied by 'Gambaga/Registered' cancels. No backstamp. Part flap missing (1)	30	743	*	Postage Dues 1914/22 Set SG D1/8 Good Mint Cat £120 (8)	160
720	C	1950 (3JY) Registered Airmail Cover to NZ bearing KGV 3d,4d,6d & 1/- values Posted at 'Damongo'. No backstamp (1)	40	744	**	Postage Dues 1924 1d Carmine SG D9 unh (1)	12
721	C	1953 (31AU) Registered Airmail Cover with to NZ QE 1/2d,1 1/2d,3d (2) & 4d (3) plus 4x 2d Coronation values Posted at Osino (1)	30	745	**	Postage Dues 1924/31 3d Dull Violet 'Experimental Paper' in a Bottom Corner Control D25 Strip of 3 unh (3)	150
722	C	1956 (17MY) Uprated QE 4d Registered Printed env with 2x 2/- QE Definitives Posted at Tafo to NZ. The envelope is roughly opened at left (1)	30	746	**	Postage Dues 1924/31 3d Dull Violet SG D14a 'Printed on the gummed side' unh Scarce (1)	100
723	C	1956 (21JA) Registered Airmail Cover to NZ bearing QE 4d & 2x 1/- values Posted at Accra (1)	30	747	*	Postage Dues 1924/31 Block Cypher Set SG D10/18 Good Mint Cat £200 (9)	200
<b>GREAT BRITAIN</b>				748	*	Postage Dues 1936/37 King Edward VII 5d Yellow-Brown SG D24a Good Mint (1)	25
724	C	1840 (7JY) Entire with QV 1d Black (Letters AA) tied by Red Maltese Cross cancel. Backstamped Liverpool. The stamp has 4 Close Margins and has a filing crease through the stamp (1) PHOTO-PLATE 4	250	749	*	Postage Dues 1936/37 King Edward VIII Set SG D19/26 Nice Mint Cat £500 (8)	250
725	U	1840 QV 1d Black SG 2 Fine Used with 4 Margins & 2d Deep Full Blue SG 4 with close or cut into margins Cat £1500 (2)	250	750	*	Postage Dues 1937/38 King George VI Set SG D27/34 Good Mint Cat £260 (8)	125
726	U	1841 QV 1d Red-Brown Imperf SG 8m both cancelled with Maltese Cross cancels No 2 (4 Margins) & No 3 (3 Margins) Scarce (2)	80	751	*	Postage Dues 1951/52 Colour Change Set SG D35/39 Good Mint Cat £75 (5)	40
727	*	1841 QV 1d Red-Brown SG 8 Mint with close margins & 1d Deep Red-Brown SG 10 Mint No Gum with 4 Margins Cat £1500 (2)	250	752	**	Postage Dues 1954/55 QE II Tudor 4d Blue Imperf Pair unh (2)	125
728	C	1843 (MR23) Cover with QV 1d Brown Imperf SG 7 cancelled with fine Leeds cancel. Backstamped Addingham & Ottley. The cover has minor corner staining. Cat £240 (1)	75	753	*	Postage Dues 1954/55 QE II Tudor Set SG D40/45 Good Mint Cat £250 (6)	175
729	C	1867/1879 11x QV 1d Brown SG 43 Plates 95,96,106,123,138,143,149,170,174,185,206 all on Cover. Odd ageing and minor soiling. One a mourning cover (11)	100	754	U	Postage Dues 1955/57 QE II Edward Set SG D46/55 Good Mint Cat £425 (10)	150
730	*	1867/83 QV £5 Orange SG 137s with 'Specimen' Overprint. The gum a bit aged and has a slight gum crease with a blunt bottom right corner. Scarce high value. Cat £4500 (1)	600	755	**	Postage Dues 1959/63 QE II Crowns Set SG D56/68 unh Cat £70 (13)	60
731	C	1913 (20DE) Printed 'Bolling & Lowe/London' Cover bearing KGV 1/2d Perfined 'BIRD' to Paris. Has Postage Due cachet with 10c & 20c Postage Dues tied. Also 'Retour' boxed cachet with London JA 13 14 return cds. Interesting Cover (1)	50	756	**	Postage Dues 1970/75 Set SG D77/89 unh Cat £40 (13)	30
732	C	1937 (29JA) Airmail Cover 8/9 rate to NZ bearing 17 x 6d KGV, KEVII 1 1/2d values Posted at London. Has a light vertical crease and faint staining (1)	75	757	**	Postage Dues 1982 Set SG D90/101 unh (12)	20
733	**	1939/47 KGV Watermark Sideways 1/2d,1d,1 1/2d,2d,2 1/2d SG 462a/466a unh Cat £172 (5)	170	758	C	QV £30 Embossed piece from a legal document (1)	20
				759	*	Revenue Customs Duty (Tobacco) Long label for Cavendish/Negohead under 2 Ounces Overprinted 'Specimen' Mint No Gum. Unusual. Light fold (1)	50
				<b>GREECE</b>			
				760	C	1945 (27MY) Uprated 2d Printed Postcard with 3d & 10d 1945 Glory values Posted at Athens to NZ. Has Greek Civil Censor plus 'M56' black cachet. Slight fault to the card on the base. Interesting Censor Mail (1)	75
				761	C	1946 (3DE) Entire (endorsed Circular) to NZ with 3x Overprinted Adhesives Posted at Athens. Has red Octagonal 'Auckland Unclaimed' and boxed 'Insufficient Address' red cachets. (1)	30
				762	C	1947 (13NO) Airmail Cover NZ with 300d & 3x 500d Overprints Posted at Thessalonik. No backstamp (1)	30
				763	C	1950 (21JY) Registered Cover to NZ with 9x Adhesives Posted at Athens. The cover is endorsed on the back. Has New York/Registered transit cancel (1)	50
				764	C	1952 (1OC) Uprated 2d Printed Postcard with 100d,200d & 300d Adhesives to a local address (1)	20

LOT			NZ\$	LOT			NZ\$
765	C	1962 (MY31) Picture Postcard to NZ with 20l Adhesive tied (1)	10		<b>GUERNSEY</b>		
766	C	1971 Picture Postcard with 2 Adhesives Posted at Athens to NZ. Has 'Auckland East' 3 DE 71 receiving cds (1)	10	797	C	1941 (18FE) Large Cover bearing 2x 1940 2d Bisects plus 2x 1d Arms tied by 'Market Place/Guernsey' cancels. Light staining. Has a horizontal crease at bottom (1)	50
		<b>GREENLAND</b>			<b>GUINEA</b>		
767	C	1950 (15AU) Registered FDC with Definitives 10re to 2k Red Posted at Godthab to NZ. The cover has a light horizontal crease at top (1)	40	798	**	1995 Arab Horses Min Sheet unh (1)	10
768	C	1956 (8MR) 60ore Polar Bear Overprints Pair SG 37/38 on Plain FDC (1)	20		<b>GUYANA</b>		
769	C	1965 (3NO) Registered Cover to NZ bearing '50 30ore, '63 50ore (2), 50ore Blue, 80ore (2) plus Bohr's Atomic Theory 35ore & 2x 60ore Posted at Egedesminde. No backstamp (1)	50	799	C	1970 (20OC) Airmail Cover to NZ with 5c Fish, 10c Bird, & 2x 25c Bird Definitives tied (1)	20
770	**	1997 Whales 2nd Series Min Sheet unh (1)	25	800	C	1970's 3x Formular Aerogrammes with various adhesives (25c rate) all to NZ. Interesting destination (3)	45
771	**	1998 International Year of the Ocean. Whales Min Sheet unh (1)	20	801	C	1971 (24MR) Registered Cover to NZ with various adhesives tied. (1)	20
		<b>GRENADA</b>		802	**	1981 Flowers Set unh (3)	15
772	U	1921/32 KGV Script Wmk Set SG 112/19, 121/34 Nice Used Cat £350 (22)	450	803	**	1984 Orchids Surcharge Part Set Ovpt 'Protecting Our Heritage' SG 1241/2, 1244/5, 1947/8, 1952/3 unh Cat £124 (8)	240
773	*	1934/36 KGV Definitives Set SG 135/44 Good Mint Cat £60 (10)	60	804	*/**	1985 Orchids Set plus Min Sheets Ovpt with Various Queen Mother Ovpts SG 1536/8, MS 1539, 1570 Mostly unh (3+2M/S)	40
774	**	1938/50 KGV 10/- Badge/Ship SG 163a unh Brownish Gum Cat £225 (1)	225	805	**	1986 130c Orchid plus Min Sheet Ovpt 'Queen Elizabeth 1926-1986' (60th Birthday) unh (1+M/S)	30
775	**	1938/50 KGV 10/- Badge/Ship SG 163b unh Cat £300 (1)	375	806	*/**	1986 350 on 150 Surcharge Orchid Ovpt 'Christopher Columbus 1492-1992' SG 1864 plus Another Ovpted in Red Good Mint (red unh) (2)	30
776	*	1938/50 KGV 10/- P14 Blue Black & Carmine SG 163e Good Mint Cat £50 (1)	40	807	**	1986 650c Orchid Ovpt '12th World Orchid Conference Tokyo' SG 1847 unh (1)	40
777	*	1938/50 KGV 10/- P14 Slate-Blue & Bright Carmine SG 163b Good Mint Cat £300 (1)	275	808	**	1986 Centenary of Reichenbachia Volume 1. Orchids Pair SG 1657/8 unh (2)	25
778	**	1938/50 KGV 10/- P14 Steel Blue & Bright Carmine SG 163a unh with brownish gum Cat £225 (1)	300	809	**	1987 650c Orchid Ovpt '12th World Orchid Conference Tokyo' plus Shade Variety unh (2)	40
779	*	1938/50 KGV 10/- SG 163d Good Mint Cat £140 (1)	125	810	**	1991 'Phila Nippon 91' International Stamp Exhibition. Orchids Se-tenant Sheetlet of 12 unh (12)	20
780	**	1938/50 KGV 10/- SG 163d unh Cat £140 (1)	175	811	**	1992 Cats Min Sheet Short Set (no Maine Coon) SG MS 3320abc unh (3)	30
781	*	1938/50 KGV 10/- Steel Blue & Carmine P12x13 SG 163 Good Mint Cat £60 (1)	50	812	**	1993 Arts and Literature Sheetlet of 8 unh (8)	15
782	C	1946 (5FE) Cover to NZ with KGV 2 1/2d SG 157 tied. No backstamp (1)	25	813	**	1995 50th Anniv of the End of WW2 in the Pacific Sheetlet of 6 plus Min Sheet unh (6+M/S)	20
783	**	1951 KGV Definitives Set SG 172/84 unh (10)	45	814	**	1997 Hummingbirds of the World Sheetlet of 6 unh (6)	10
784	**	1981 Football World Cup Spain Set in Sheetlets of 12 plus Min Sheet unh (48+M/S)	70	815	**	1999 Flowers of the World Set in Sheetlet of 9 (\$60 values) and Sheetlet of 6 (\$90 values) plus Min Sheet SG 5481/95, MS 5496b unh (15+M/S)	25
785	**	1984 Coral Reef Fish Min Sheet unh (1)	15	816	**	1999 Melbourne International Stamp Exhibition 99. Trains Sheetlet of 6 unh (6)	15
786	**	1990 'Expo 90' International Garden Exhibition. Caribbean Orchids Set unh (8)	20	817	**	Official 1981 Set SG 023/6 unh (4)	30
787	C	1990 Caribbean Orchids FDC Bearing 1c, 75c, \$1, \$4 plus Min Sheet FDC Bearing \$6 Lactia Rubescens Fine (2)	20		<b>HONG KONG</b>		
788	**	1994 Orchids Min Sheets SG MS 2742 unh (2)	15	818	U	1882/96 QV Definitives Part Set 2c Carmine, 5c Pale Blue plus Shade, 10c Green and 10c Purple/Red SG 33, 35, 37a, 38 FU/VGU (5)	10
789	**	1995 Centenary of Cinema Sheetlet of 9 plus Min Sheet unh (9+M/S)	25	819	*	1900/01 QV Definitives Part Set (No 2c, 12c, 30c) SG 57/9 Good Mint Cat £97 (3)	120
790	**	1997 Orchids of the World Sheetlet of 6 (\$2 values) plus Min Sheets unh (6+2M/S)	20	820	U	1912 KGV \$5 Green and Red/Emerald Definitive SG 132 GU Cat £80 (1)	100
		<b>GRENADA GRENADINES</b>		821	U	1912 KGV Definitives Set to \$1 plus Shades of Most Values SG 117/129 FU/VGU (33)	90
791	**	1990 Caribbean Orchids Set unh (8)	20	822	U	1935 Silver Jubilee Set SG 133/6 FU (4)	25
792	**	1995 Cats Sheetlet of 12 unh (12)	15	823	**	1935 Silver Jubilee Set unh Cat £74 (4)	140
		<b>GRENADINES OF ST VINCENT</b>		824	U	1937 Coronation Set FU (3)	20
793	*	1985 Caribbean Royal Visit Set plus Sheetlet of 7 (Sheetlet has Misplaced 5 in 1985 on the 1st Stamp) Good Mint (12)	30	825	**	1937 Coronation Set unh (3)	40
		<b>GUATEMALA</b>		826	U	1938 KGV Definitives Part Set (No \$5 Purple and Red, \$10 Green and Violet) SG 140/158a, 160, 162 FU/VGU Cat £155 (21)	230
794	C	1945 (15NO) Registered Cover to NZ with 1c, 5c & 10c Adhesives tied. Backstamped New Orleans Registered Interesting destination (1)	50	827	U	1938/52 KGV Definitives Set SG 140/62 Very Good to Fine Used Cat £250 (23)	250
795	C	1971 (2AP) Registered Airmail Cover to NZ with various adhesives tied. No backstamp. (1)	20	828	*/**	1941 Centenary of British Occupation Set Good Mint (25c, \$1 unh) Cat £90 (6)	160
796	**	1994 Orchids 1st Series Set unh (3)	20				

LOT		NZ\$	LOT		NZ\$
829	** 1946 Victory Pair SG 169/70 unh (2)	15	880	** 1982 QE Definitives Set SG 415/87 unh Cat £92 (17)	150
830	** 1948 Silver Wedding Pair SG 171/2 unh Cat £330 (2)	500	881	** 1982 Sport for the Disabled Set unh (4)	15
831	U 1948 Silver Wedding Pair SG 171/72 VGU Cat £130 (2)	125	882	** 1983 Centenary of the Hong Kong Observatory Set unh (4)	20
832	** 1949 UPU Short Set (No 10c) SG 174/6 unh Cat £60 (3)	120	883	** 1983 Commonwealth Day Set unh (4)	15
833	** 1954 QE Definitives Set SG 178/191 unh Cat £240 (14)	300	884	** 1983 Hong Kong by Night Set unh (4)	40
834	** 1954/62 QE Definitives Part Set to \$5 (no 65c & \$1.30 values) unh - the 10c & \$1 values with control number singles. Cat £137 (11)	140	885	** 1983 Performing Arts Set unh (3)	10
835	U 1954/62 QE Definitives Set SG 178/91 Fine Used Cat £42 (14)	40	886	** 1984 Aviation in Hong Kong Set unh (4)	20
836	** 1962 Stamp Centenary Set unh (3)	10	887	** 1984 Centenary of the Royal Hong Kong Jockey Club Set plus Min Sheet unh (4+M/S)	75
837	U 1962/73 QE Definitives Set SG 196/210 Very Good Used Cat £42 (15)	40	888	** 1984 Chinese Lanterns Set unh (4)	30
838	*/** 1962/73 QE Definitives Set SG 311/324e Good Mint (\$1.30 to \$20 unh) Cat £160 (15)	200	889	** 1984 Maps of Hong Kong Set unh (4)	30
839	** 1963 \$1.30 Freedom From Hunger SG 211 unh (1)	50	890	** 1985 10th International Dragon Boat Festival Set plus Min Sheet unh (4+M/S)	65
840	U 1963 Red Cross Centenary Pair FU (2)	10	891	** 1985 Historic Buildings Set unh (4)	15
841	* 1963 Red Cross Centenary Pair SG 212/13 Good Mint (2)	10	892	** 1985 Life and Times of the Queen Mother Booklet (8 x \$1.30 Values) unh (1)	30
842	** 1965 Centenary of the ITU Pair SG 214/5 unh (2)	20	893	** 1985 Life and Times of the Queen Mother Set unh (4)	15
843	** 1965 International Co-operation Year Pair SG 216/7 unh (2)	20	894	** 1985 Native Flowers Set unh (6)	30
844	** 1966 Churchill Commemoration Set SG 218/21 unh (4)	50	895	** 1985 New Buildings Set unh (4)	10
845	** 1966 UNESCO Set SG 239/41 unh (3)	50	896	** 1986 'Expo 86' World Fair Set unh (4)	20
846	* 1966 WHO Headquarters Pair SG 237/8 Good Mint (2)	6	897	** 1986 19th Century Portraits Set unh (4)	10
847	** 1967 \$1.30 Malaysia-Hong Kong Telephone Cable SG 244 unh (1)	10	898	** 1986 Appearance of Halley's Comet Set plus Min Sheet unh (4+M/S)	50
848	U 1967 Year of the Ram Pair FU (2)	15	899	** 1986 Fishing Vessels Set unh (4)	20
849	** 1967 Year of the Ram Pair SG 242/3 unh (2)	30	900	** 1986 QE 60th Birthday Set unh (5)	15
850	** 1968 QE Definitives Pair SG 253/4 unh (2)	25	901	** 1987 19th Century Hong Kong Scenes Set unh (4)	25
851	** 1968 QE Definitives Pair with Sideways Wmk SG 245b/c unh Cat £58 (2)	70	902	** 1987 Historical Chinese Costumes Set unh (4)	15
852	** 1968 Sea Craft Set unh (6)	70	903	** 1987 Hong Kong Medical Centenaries Set unh (4)	30
853	** 1968 Year of the Monkey Pair SG 245/6 unh (2)	30	904	** 1987 QE Definitives Part Set (No \$1.20, \$2.30) SG 538b/607, 608/11, 612/15 unh Cat £75 (17)	90
854	** 1969 \$1 Satellite Tracking Station SG 260 unh (1)	10	905	C 1987 Year of the Rabbit FDC Fine (1)	20
855	** 1969 Year of the Rooster Pair unh (2)	50	906	** 1987 Year of the Rabbit Set plus Min Sheet unh (4+M/S)	70
856	** 1970 Year of the Dog Pair unh (2)	70	907	** 1987/91 Hong Kong Flags and Maps Set SG 554a/554f unh (6)	15
857	** 1971 Diamond Jubilee of Scouting in Hong Kong Set unh (3)	30	908	U 1987/92 QE Definitives Set (no \$1.20 & \$2.30) Very Good to Fine Used (17)	50
858	** 1971 Hong Kong Festival Set unh (3)	20	909	** 1988 Centenary of the Peak Tramway Booklet (Containing 3 Sets) unh (1)	25
859	** 1971 Year of the Pig Pair unh (2)	45	910	** 1988 Centenary of the Peak Tramway Set plus Min Sheet unh (4+M/S)	25
860	** 1972 \$1 Opening of the Cross Harbour Tunnel SG 278 unh (1)	10	911	** 1988 Hong Kong Birds Set unh (4)	20
861	U 1973 Hong Kong Festival Set SG 299/01 FU (3)	10	912	** 1988 Hong Kong Trees Set plus Min Sheet unh (4+M/S)	30
862	** 1973 Hong Kong Festival Set unh (3)	10	913	** 1988 Year of the Dragon Set plus Min Sheet unh (4+M/S)	30
863	** 1973 QE Definitives Short Set (No 90c) SG 311/21, 291/324c unh Cat £70 (17)	75	914	** 1989 Building for the Future Set unh (6)	20
864	U 1974 Arts Festival Set FU (3)	25	915	** 1989 Cheung Chau Bun Festival Set unh (4)	15
865	** 1974 Arts Festival Set plus Min Sheet unh (3+M/S)	80	916	** 1989 Hong Kong People Set unh (4)	20
866	** 1974 Year of the Tiger Pair unh (2)	15	917	** 1989 Modern Art Set unh (4)	10
867	U 1975 Birds Set FU (3)	30	918	** 1989 QE 1987 Definitives Set Inscribed 1989 Scott 490b/504a unh Cat US\$66 (14)	75
868	** 1975 Birds Set unh (3)	45	919	** 1989 Royal Visit Set plus Min Sheet unh (4+M/S)	50
869	** 1975 Festivals Set plus Min Sheet SG 331/3, MS 334 unh Cat £93 (3+M/S)	150	920	** 1989 Year of the Snake Booklet (\$1.80 x 5, 60c x 5) unh (1)	20
870	** 1975 Royal Visit Pair unh (2)	10	921	** 1989 Year of the Snake Set plus Min Sheet unh (4+M/S)	40
871	** 1975 Year of the Rabbit Pair unh (2)	10	922	C 1990 'NZ 1990' International Stamp Exhibition Min Sheet FDC Fine Cat £85 (1)	100
872	** 1976 Diamond Jubilee of the Girl Guides Pair unh (2)	10	923	** 1990 'NZ 1990' International Stamp Exhibition Min Sheet SG MS 646 unh Cat £80 (1)	125
873	** 1976 Opening of the New GPO Set unh (3)	15	924	** 1990 \$10 NZ Stamp Exhibition Min Sheet unh (1)	125
874	** 1976 Year of the Dragon Pair unh (2)	10	925	** 1990 Centenary of Electricity Supply Booklet (\$1.40 x 4, \$5 x 4) unh (1)	25
875	** 1977 Orchids Set unh (3)	20	926	** 1990 Centenary of Electricity Supply Set plus Min Sheet unh (4+M/S)	20
876	** 1977 Tourism Set unh (4)	10	927	** 1990 Christmas Set unh (6)	15
877	** 1981 Public Housing Set plus Min Sheet unh (4+M/S)	10			
878	U 1982 Definitives Set Nice Used (17)	50			
879	** 1982 Hong Kong Port Past and Present Set in Presentation Pack unh (4)	10			

LOT		NZ\$	LOT		NZ\$
928	** 1990 International Cuisine Set unh (6)	15	965	** Gwailor 1938/48 KGVI 25r Slate-Violet & Purple SG 117 unh Cat £80 (1)	100
929	** 1990 QE 1987 Definitives Set Inscribed 1990 Scott 490c/504c unh Cat US\$66 (14)	75	966	** Gwailor 1949 6a Turquoise-Green SG 135 unh Cat £75 (1)	100
930	** 1990 UN World Environment Day Set unh (4)	10	967	* Nabha 1938 KGVI Part Set to 1r SG 77/89 Good Mint Cat £90 (13)	80
931	** 1990 Year of the Horse Booklet (60c x 6, \$1.80 x 6) unh (1)	30	968	** Official 1909 KEVII 15r Blue & Olive-Brown SG 071 unh Cat £140 (1)	200
932	** 1990 Year of the Horse Set plus Min Sheet unh (4+M/S)	45	969	U Official 1909 KEVII 25r Brownish-Orange & Blue SG 072 Nice Used Cat £110 (1)	125
933	** 1991 'Phila Nippon 91' International Stamp Exhibition Min Sheet unh (1)	60	970	* Official 1912/13 KGV 10r Green & Scarlet SG 094 Good Mint Cat £120 (1)	120
934	** 1991 150th Anniv of the Hong Kong Post Office Set plus Min Sheet unh (5+M/S)	40	971	* Official 1926/31 KGV 10r Green & Scarlet SG 0120 Good Mint Cat £170 (1)	175
935	** 1991 Century of Public Transport Set unh (6)	20	972	*/** Patiala 1941/46 KGVI Set SG 103/15 unh except for 3 1/2a Mint Cat £60 (13)	75
936	** 1991 Education Set unh (4)	15	973	** Patiala Official 1939/44 KGVI Part Set 2a to 5r SG 078/084 unh Cat £70 (7)	80
937	** 1991 Landmarks Set unh (5)	15	974	* Travancore Official 1939 Maharaja's Set SG 087/93 Mint No Gum Cat £130 (7)	80
938	** 1991 Olympic Games Barcelona Min Sheet unh (1)	35	<b>INDO-CHINA</b>		
939	** 1991 QE 1987 Definitives Set Inscribed 1991 Scott 490d/504d unh Cat US\$90 (13)	100	975	C 1939 (1AU) Registered Telegraph & Telephone printed Stampless Cover to Melbourne, Australia Posted at Hanoi. Backstamped Singapore & Melbourne (1)	50
940	** 1991 Year of the Ram Set plus Min Sheet unh (4+M/S)	20	<b>INDONESIA</b>		
941	** 1992 Chinese Opera Set unh (4)	20	976	** 1977 Orchids Set unh (3)	30
942	** 1992 Olympic Games Barcelona Set plus Min Sheet unh (4+M/S)	25	977	** 1978 Orchids Set unh (3)	20
943	** 1992 QE Definitives Short Set (No 20c, \$1.10, \$1.30, \$1.40, \$1.50, \$1.60, \$1.90, \$2.10, \$2.40, \$2.50, \$2.60, \$3.10) SG 702/11, 764, 713, 759e/717 unh (16)	40	978	** 1979 Orchids Set unh (3)	15
944	** 1992 Year of the Monkey Set plus Min Sheet unh (4+M/S)	30	979	** 1997 'Pacific 97' International Stamp Exhibition Min Sheet (Bird) unh (1)	10
945	** 1993 Goldfish Set plus Min Sheet unh (4+M/S)	20	<b>IRELAND</b>		
946	** 1993 Year of the Cock Set plus Min Sheet unh (4+M/S)	15	980	C 1958 (30 JY) Picture Postcard with 6x 1p Red Definitives Posted at Baileath to Australia (1)	10
947	** 2004 Fungi Sheetlet of 4 plus Min Sheet unh (4+M/S)	20	<b>ISRAEL</b>		
948	** Postage Dues 1938 Set SG 6a/12 unh Cat £95 (7)	125	981	** 1983 'Tel Aviv 83' Stamp Exhibition Min Sheet unh (1)	20
<b>HUNGARY</b>			982	** 1983 25s 35th Anniv of Independence plus Min Sheet unh (1+M/S)	10
949	** 1976 Young Animals 2nd Series Set unh (7)	10	983	** 1984 80s Olympic Games Los Angeles plus Min Sheet unh (1+M/S)	20
950	** 1985 Audubon Birds Set unh (6)	15	984	** 1985 'Israphil 85' International Stamp Exhibition Min Sheets SG MS 956 unh (3)	50
<b>ICELAND</b>			985	** 1985 Biblical Birds of Prey 1st Series Set plus Min Sheet unh (4+M/S)	45
951	** 1950 Definitives Set to 5k SG 296/307 unh Cat £150 (12)	150	986	** 1986 'Ameripex 86' International Stamp Exhibition Set plus Min Sheet unh (3+M/S)	25
<b>INDIA</b>			987	** 1986 'Netanya 86' National Stamp Exhibition Min Sheet unh (1)	20
952	C 1932 (27MY) Long Airmail Cover to London addressed to Captain DHM Carberry. Has 3x 4a Airs plus KGV 1/2a & 2a Posted at Thull. Has some redirections. Backstamped London & Jersey. Light vertical fold (1)	30	988	** 1986 50th Anniv of the Israeli Philharmonic Orchestra Joined Pair with Tabs SG 1013/4 unh (2)	15
953	C 1933 (13DE) Airmail Larger Cover to England with 4a,6a,12a Airmails plus KGV 1/2a Definitive tied by 'Buy Post office/Cash Certificates - Rajkot'. The cover has a light fold. Backstamped London 28 Dec 1933 Nice franking (1)	50	989	** 1986 Dr Theodor Herzl Set ( plus Extra 20a with Phosphor Band) SG 969/76a unh (9)	60
954	** 1937/40 KGVI 1r,2r,5r,10r SG 259/62 unh Cat £97 (4)	125	990	** 1986 Jerusalem Archaeology Set SG 977/87 unh (9)	80
955	** 1937/40 KGVI 3a6p Camel, 4a Train, 6a Liner, 8a Post Truck, 12a Mail Plane SG 254/58 unh Cat £68 (5)	80	991	** 1987 'Hafia 87' National Stamp Exhibition Min Sheet unh (1)	25
956	* 1948 10r Gandhi SG 308 Good Mint Cat £400 (1)	250	992	** 1987 2s50 Israel Radio Amateurs SG 1027 unh (1)	10
957	* Bundi 1941/44 Definitives Set SG 79/85 Good Mint Cat £100 (7)	100	993	** 1987 Biblical Birds of Prey 2nd Series Set plus Min Sheet unh (4+M/S)	35
958	* Bundi Official 1941 Set SG 053/059 Good Mint Cat £850 (7)	750	994	** 1987 Holy Land Explorers Maps Set plus Min Sheet unh (3+M/S)	20
959	** Chamba 1938 KGVI 15r Brown/Green SG 98 unh Cat £180 (1)	225	995	** 1987 Israeli Dogs Set unh (3)	15
960	** Chamba 1942/47 15r Brown/Green SG 106 unh Cat £190 (1)	250	996	** 1987/8 Synagogue Models 1st and 2nd Series Sets SG 1028/30, 1054/6 unh (6)	15
961	** Chamba Official 1940/43 1r to 10r Sg 083/086 unh Cat £205 (4)	250	997	** 1988 1s Independence 40 National Stamp Exhibition plus Min Sheet unh (1+M/S)	25
962	* China Expeditionary Force 1905/11 CEF Ovpts SG C12/20 Good Mint Cat £85 (9)	100	998	** 1988 40a Memorial Day plus Min Sheet unh (1+M/S)	10
963	* China Expeditionary Force 1914/22 KGV Definitives Set SG C23/34 Good Mint Cat £350 (11)	400	999	** 1988 40th Anniv of Independence Min Sheet unh (1)	25
964	** Gwailor 1938/48 KGVI 15r Brown/Green Sg 116 unh Cat £90 (1)	125	1000	** 1988 Centenary of Israeli Industry Set unh (3)	10

LOT		NZ\$	LOT		NZ\$
1001	** 1989 4s 950th Anniv of the Birth of Rabbi Solomon Ben Isaac of Troyes SG 1070 unh (1)	15	1046	** 2001 'Phila Nippon 01' Children's Paintings Min Sheet unh (1)	15
1002	** 1989 Bicentenary of the French Revolution Min Sheet unh (1)	35	1047	** 2001 10s Coastal Conservation unh (1)	10
1003	** 1989 Ducks Set plus 'World Stamp Exhibition Washington' Min Sheet SG 1076/9, MS 1091 unh (4+M/S)	40	1048	** 2001 Village Centenary Set unh (3)	10
1004	** 1989 Greetings Stamps Set unh (3)	20	1049	** 2002 Cable Cars Set unh (4)	10
1005	** 1989 Tourism Set unh (4)	10	1050	** 2002 Geology and Fossils Min Sheet unh (1)	15
1006	** 1990 'Beer Sheva 90' National Stamp Exhibition Min Sheet unh (1)	15	1051	** 2002 Historians Set unh (4)	10
1007	** 1990 'Stamp World London 90' International Stamp Exhibition Min Sheet unh (1)	35	1052	** 2002 Months of the Year Self Adhesive Booklet unh (1)	15
1008	** 1990 8th International Folklore Festival Haifa Pair unh (2)	15	1053	** 2002 Months of the Year Sheetlet of 12 unh (12)	15
1009	** 1990 Architecture Set with Tabs unh (5)	85	1054	** 2002 Political Journalists Set unh (4)	15
1010	** 1990 Greetings Stamps Set unh (3)	30	1055	** 2002 Stamp Day. Children's Toys Set unh (4)	10
1011	** 1991 'Haifa 91' Israel-Poland Stamp Exhibition Min Sheet unh (1)	20	1056	** 2003 Armenian Ceramics in Jerusalem Min Sheet unh (1)	20
1012	** 1991 Greetings Stamps Set unh (3)	20	1057	** 2003 Centenary of Powered Flight Set unh (3)	10
1013	** 1991 Tel Aviv Postal and Philatelic Museum Project Min Sheet unh (1)	20	1058	** 2007 120th Anniv of Neve-Tzedek Min Sheet unh (1)	10
1014	** 1992 75th Anniv of the 1st All Hebrew Film Set unh (3)	10	1059	** 2007 40th Anniv of Educational Television Set plus Self Adhesive Booklet unh (3+BKLT)	15
1015	** 1992 Sea of Galilee Joined Set 3 unh (3)	15	1060	** 2007 Centenary of Tel Aviv Min Sheet unh (1)	10
1016	** 1992 Song Birds Set unh (10)	15	1061	** 2007 Hula Nature Reserve Set plus Self Adhesive Booklet unh (3+BKLT)	10
1017	** 1993 'Telafila 93' Israel-Rumania Stamp Exhibition Min Sheet unh (1)	15	1062	** 2007 Noah's Ark Min Sheet unh (1)	15
1018	** 1993 Scientific Concepts Sheetlet of 8 (2 Sets) unh (8)	15	1063	** 2007 Physical Education and Sport in Israel Set unh (3)	10
1019	** 1994 Beetles Set with Tabs unh (4)	10	1064	** 2007 UNESCO World Heritage Sites Set unh (3)	10
1020	** 1994 Children Draw the Bible Set plus Min Sheet unh (3+M/S)	15	1065	** 2007 Urban Development in Israel Set unh (3)	10
1021	** 1995 3000th Anniv of the City of David Set plus Min Sheet unh (3+M/S)	40	1066	** 2008 120th Anniv of Hatikva Min Sheet unh (1)	15
1022	** 1995 Composers Set with Tabs unh (4)	20	1067	** 2008 Ancient Letters Set unh (3)	10
1023	** 1995 Jewish Brigade of WW2 Min Sheet unh (1)	10	1068	** 2008 Centenary of Tel Aviv Min Sheet unh (1)	15
1024	** 1995 Jewish New Year Set with Tabs unh (3)	10	1069	** 2008 Independence Day Set plus Min Sheet unh (4+M/S)	15
1025	** 1996 4s65 Centenary of the 1st Zionist Congress plus Min Sheet unh (1+M/S)	25	1070	** 2008 Promenades Set unh (3)	10
1026	** 1996 Birds Sheetlet of 10 unh (10)	25	1071	** 2009 8s50 50th Anniv of the International Harp Contest unh (1)	10
1027	** 1996 Composers Pair SG 1330, 1338 unh (2)	20	1072	** 2009 8s80 75th Anniv of the Leumit Health Fund unh (1)	10
1028	** 1996 Jewish Festivals Set unh (3)	10	1073	** 2009 Animal Therapy Set with Tabs plus Self Adhesive Bklt unh (3+BKLT)	25
1029	** 1996 Modern Hebrew Writers Sheetlet of 14 unh (14)	10	1074	** 2009 Astronomy Set with Tabs unh (3)	15
1030	** 1996 Olympic Games Atlanta Set unh (3)	10	1075	** 2009 Extreme Sports Set unh (3)	10
1031	** 1996 Sports Set unh (9)	35	1076	** 2009 Fruit Strip of 5 plus Booklet of 20 unh (5+Bklt)	45
1032	** 1997 'Hong Kong 97' International Stamp Exhibition. Inventors (Bell and Edison) 150th Birth Anniversaries Min Sheet unh (1)	15	1077	** 2009 Honey Set with Tabs unh (3)	15
1033	** 1997 'Pacific 97' International Stamp Exhibition Min Sheet unh (1)	15	1078	** 2009 Israeli Music Sheetlet of 12 SG 1930/41 unh Cat £105 (12)	200
1034	** 1997 Music and Dance Festivals Set unh (3)	10	1079	** 2009 Marine Archaeology Set with Tabs unh (4)	10
1035	** 1997/9 Traditional Costumes of Jewish Communities Abroad 1st, 2nd and 3rd Series Sets unh (7)	20	1080	** 2009 Stamp Day. Lighthouses Set unh (3)	20
1036	** 1998 'Israel 98' International Stamp Exhibition 1st and 2nd Issues Min Sheets unh (2)	20	1081	** 2009 Virtual Communications Set unh (3)	15
1037	** 1998 50th Anniv of the War of Independence Set plus Min Sheet unh (3+M/S)	20	1082	** 2010 150th Anniv of the Birth of Theodor Binyamin Ze'ev Herzl Min Sheet unh (1)	50
1038	** 1998 Inauguration of the Postal and Philatelic Museum Min Sheet unh (1)	15	1083	** Revenue 1967/68 West Bank Overprints Set unh Cat US\$400 (10)	100
1039	** 1998 State Flag Self Adhesive Set unh (4)	15		<b>JAMAICA</b>	
1040	** 1999 'Australia 99' International Stamp Exhibition Min Sheet unh (1)	10	1084	* 1921/29 KGV Definitives Set SG 94/106 Good Mint Cat £130 (13)	150
1041	** 2000 Dinosaurs Set plus Sheetlet of 9 unh (12)	30	1085	U 1921/29 KGV Definitives Set SG 94/106 Very Good Used Cat £95 (13)	125
1042	** 2000 Science Fiction Novels Set unh (3)	10	1086	C 1937 (MY12) Coronation Pairs on Plain FDC Posted at Cross Roads cds (1)	20
1043	** 2000 WWF Blanford's Fox Sheetlet of 8 unh (8)	10	1087	C 1945 (SE25) Registered Cover with 2x 3d New Constitution values Posted at Cross Roads cds. Backstamped Kingston, New York & San Francisco. (1)	30
1044	** 2001 'Belgica 2001' International Stamp Exhibition Min Sheet unh (1)	15	1088	C 1949 (DE20) Airmail Cover to NZ with '49 UPU Set plus KGVI 2/- values. Also Christmas Greetings label. Minor edge crease (1)	30
1045	** 2001 'Jerusalem 2001' International Stamp Exhibition Min Sheet unh (1)	15	1089	C 1950 (4JA) Airmail Cover with UPU 2d & 6d values tied to USA (1)	30
			1090	C 1952 (10JY) Registered Cover to NZ with KGVI 1/2d (6), 2d, 3d (2), plus 2/- values Posted at Kingston. Backstamped San Francisco. (1)	30

LOT			NZ\$	LOT			NZ\$
1091	C	1958 (JU2) Airmail Cover to NZ with QE 4d & 2x 1/6 Definitives Posted at Cayle. Has 'Missent to Aokland, Calif.' violet cachet. Backstamped Oakland. (1)	30	1125	*	1948 Philatelic Exhibition, Mishima Min Sheet SG MS475 Mint No Gum as issued Cat £110 (1)	100
1092	C	1963 (9JA) QE 6d Independence Airletter Posted at Kingston to NZ. Has violet boxed 'Insufficiently Paid For/Transmission By Air Mail' cachet (1)	25	1126	*	1948 Philatelic Exhibition, Nagano Min Sheet SG MS508 Mint No Gum as issued Cat £60 (1)	50
1093	C	1965 (22JN) Airmail Cover with 3/- Definitive tied by Kingston cds to NZ (1)	20	1127	*	1948 Philatelic Exhibition, Shikoku Min Sheet SG MS513 Mint No Gum as issued Cat £70 (1)	50
1094	**	1982 21st Birthday of Princess Diana Set. Flowers unh (6)	10	1128	*	1948 Philatelic Exhibitions - Osaka & Nagoya Min Sheets SG MS472 & MS473 Mint No Gum as issued (2)	40
		<b>JAPAN</b>		1129	*	1948 Red Cross & Community Chest Pair Mint & Min Sheet Mint No Gum as issued Cat £120 (2+M/S)	100
1095	*	1915 Emperor's Coronation Set SG 185/88 - Scott 148/51 Good Mint cat £87/US\$41 (4)	50	1130	*	1948 Tokyo Communication Exhibition, Aomori Newspaper & Stamp Exhibition & Fukushima Communication Exhibition Min Sheets SG MS477/479 All Mint No Gum as issued Cat £77 (3)	75
1096	*	1920 First Census Pair Good Mint (2)	15	1131	*	1949 75th Anniv UPU Set Mint & Min Sheet Mint No Gum as issued (4+M/S)	30
1097	*	1921 Return of Crown Prince from European Tour Set SG 206/09 - Scott 167/70 Cat £125/US\$82 (4)	80	1132	*	1949 8y Postal Week SG 556 - Scott 479 Good Mint Cat £140 (1)	70
1098	**	1923 Crown Prince's Visit to Taiwan SG 213/14 - Scott 177/78 unh Cat £45/US\$23 (2)	45	1133	**	1949 Afforestation unh (1)	10
1099	**	1925 Imperial Silver Wedding Set SG 226/229b - Scott 190/93 unh Cat £108/US\$70 (4)	100	1134	*	1949 Matsuyama, Okayama & Takamatsu Exhibitions Set SG 522/24 Good Mint Cat £122 (3)	60
1100	*	1927 50th Anniv Membership of UPU Set SG 244/47 - Scott 198/201 Good Mint Cat £228/US\$127 (4)	125	1135	**	1949 Portraits Set SG 557/74 - Scott 480/97 unh Cat £240/US\$202 (18)	200
1101	*	1929 Airmails Part Set (No 9 1/2s) SG 257,259/61 - C3,5/7 Good Mint Cat £159/US\$66 (4)	100	1136	U	1949 Portraits Set SG 557/74 - Scott 480/97 Very Good Used Cat £40/US\$29 (18)	30
1102	**	1935 New Year's Greeting SG 280 - Scott 222 unh (1)	15	1137	C	1949 Registered Airmail Cover to NZ bearing '49 UPU Set, 8y Press Week & 16y Yoshino-Kumano National Park adhesives all tied by special cancels. The cover has minor creasing and staining (1)	50
1103	*/**	1935 Visit of Emperor of Manchukuo Set SG 276/79 - Scott 218/21 most unh (4)	25	1138	*	1949 Yoshino-Kumano National Park Min Sheet SG MS530 Mint No Gum as issued Cat £50 (1)	40
1104	*	1936 Fuji-Hakone National Park Set Good Mint (4)	30	1139	*	1949 Yoshino-Kumano National Park Set Good Mint (4)	25
1105	*/**	1936 Opening New Diet Building Set SG 288/91 - 1 1/2s Mint, the rest unh (4)	20	1140	**	1950 16y Pheasant SG 575 - Scott C9 unh Cat £41/US\$37.50 (1)	40
1106	**	1937 Aerodrome Fund Set unh (3)	10	1141	U	1950 34y,59y,103y & 144y Pheasants SG 576/79 - Scott C10/13 Fine Used Cat £92/US\$61 (4)	60
1107	*	1938 Nikko National Park Set Good Mint (4)	15	1142	U	1950 5th National Athletic Meeting Set Very Good Used Cat £68/US\$33 (4)	35
1108	*	1939 75th Anniv Red Cross Membership Set Good Mint (4)	20	1143	**	1950 New Year's Greeting unh (1)	10
1109	*	1939 Aso National Park Set Good Mint (4)	40	1144	C	1950's Cover to NZ bearing '48 2y New Year's Greeting, '49 2y Yoshino-Kumano National Park, '51 8y Pair Tourist Coastal Resort, 2y Pair Towada National Parks tied. Light soiling and ageing (1)	30
1110	*	1939 Daisen & Setonaikai National Park Set & Min Sheet Good Mint (4+M/S)	40	1145	*/**	1950/52 80s Min Sheet unh, 14y & 24y Min Sheets Mint Cat US\$138 (3)	75
1111	*	1940 Daisetsu-zan National Park Set Good Mint (4)	20	1146	C	1951 (NO) Airmail Cover to NZ bearing various adhesives incl '50 103y Pheasant & 24y Fuji-Hakone National Park values Posted at 'SUGINAMI'. Has 'AV2' violet cachet. Backstamped GPO Sydney Air. The cover has some creasing and missing the flap. Interesting franking (1)	75
1112	**	1940 Kirishima National Park Set unh (4)	40	1147	**	1951 Peace Treaty Set unh (3)	25
1113	**	1941 Daiton & Nitaka-Arisan National Park Min Sheet unh Cat £130/US\$175 (1)	150	1148	**	1951 Tourist Issue - Marunuma & Suganama unh (2)	20
1114	*	1941 Daiton & Nitaka-Arisan National Parks Set Good Mint (4)	20	1149	**	1951 Tourist Issue. Coastal Resorts unh (2)	15
1115	*	1946 75th Anniv Government Postal Service Set Good Mint (4)	20	1150	**	1951 Tourist Issue. Hakone Spa SG 612/13 unh (2)	20
1116	*	1947 'Know Your Stamps' Exhibition, Kyoto Min Sheet SG MS457 - Scott 367a Mint No Gum as issued (1)	30	1151	U	1951 Tourist issue. Nihon-Daira SG 608/09 Fine Used (2)	25
1117	*/**	1947 2nd National Athletic Meeting SG 460/63 in a Se-tenant Block of 4 - 1x stamp Mint, the rest unh Cat £52/US\$52 (4)	50	1152	**	1951 Tourist Issue. Syousenko unh (2)	20
1118	*/**	1947 New Constitution Pair unh & Min Sheet Mint No Gum as issued (2+M/S)	10	1153	**	1951 Tourist Issue. Uji River unh (2)	15
1119	*	1947 Sapporo Philatelic Exhibition Min Sheet SG MS466 - Scott 358a Mint No Gum as issued (1)	20	1154	**	1952 75th Anniv Red Cross Pair unh (2)	15
1120	C	1947 Uprated 50s Sampans, Seto Island Printed Postcard with New Constitution Pair tied to NZ tied with special red cancel. The card has a diagonal crease and a little soiling (1)	25	1155	**	1952 7th National Athletic Meeting Pair unh (2)	20
1121	U	1948 5y Philatelic Week SG 514 - Scott 422 Fine Used Cat £49/US\$30 (1)	30	1156	C	1952 Airmail Cover to NZ with various adhesives incl '49 24y UPU & '51 24y Tourist Nagatoro Bridge Posted at Nakano. Backstamped GPO Sydney Air cds (1)	50
1122	*	1948 Death Centenary of Hokusai Katsushika Min Sheet SG MS476 Mint No Gum as issued (1)	35	1157	**	1952 Bandai-Asahi National Park Set unh (4)	30
1123	*	1948 Kanazawa & Takaoka Communication Exhibition SG MS515 - Scott 423 Mint No Gum as issued Cat £65/US\$40 (1)	50	1158	**	1952 Investiture of Crown Prince Akihito Set unh (3)	20
1124	*	1948 Philatelic Exhibition, Kumamoto Min Sheet SG MS484 Mint No Gum as issued Cat £46 (1)	40				

LOT		NZ\$	LOT		NZ\$
1159	** 1953 8th National Athletic Meeting Pair unh (2)	12		<b>LAOS</b>	
1160	** 1953 Ise Shima National Park Pair & Min Sheet unh (2+M/S)	30	1192	** 1983 Flowers Set unh (6)	15
1161	** 1953 Lunzen National Park Pair & Min Sheet unh (2+M/S)	30	1193	** 1984 Ausipex Set of Marsupials plus Min Sheet unh (7+M/S)	25
1162	** 1953 New Year's Greeting Sheetlet of 4 unh (1)	40		<b>LEBANON</b>	
1163	** 1953 Shikotsu-Toya National Park Pair unh (2)	10	1194	* 1695 100p Butterfly SG 879 Good Mint (1)	10
1164	** 1954 Jo-Shin-Etsu Kogen National Park Pair & Min Sheet unh (2+M/S)	25		<b>LEEWARD ISLANDS</b>	
1165	** 1954 New Year's Greeting Sheetlet of 4 unh (1)	40	1195	U 1890 QV Definitives Set to 1/- SG 1/17 Very Good to Fine Used Cat £106 (7)	125
1166	** 1955 New Year's Greeting Sheetlet of 4 unh (1)	30	1196	U 1905/08 KEVII 1/- Green/Carmine SG 35 Very Good to Fine Used Cat £140 (1)	175
1167	** 1956 New Year's Greeting Sheetlet of 4 unh (1)	15	1197	U 1912/22 KGV Set SG 46/57b Very Good to Fine Used Cat £250 (12)	300
1168	** 1956 Saikai National Park Pair & Min Sheet unh (2+M/S)	20	1198	U 1921/32 KGV £1 Purple & Black/Red SG 80 Fine Used Cat £325 (1)	400
1169	C 1959 (2JU) Airmail Cover with Akiyoshidai Quasi National Park Pair plus 2x 10y Philatelic Week Posted at Ashiya (1)	20		<b>LIBERIA</b>	
	<b>JORDAN</b>		1199	** 1962 Malaria Eradication SG 859/60 in Imperf singles unh (2)	20
1170	C 1964 (25MR) Pair Space Alan Shepard & John Glenn Printed FDC's with triangular stamp unaddressed (2)	20		<b>MACAU</b>	
	<b>KENYA</b>		1200	** 1984 Fishing Boats Set unh (4)	50
1171	** 1978 Road Safety Set unh (6)	11		<b>MALAGASY</b>	
	<b>KENYA UGANDA &amp; TANGANYIKA</b>		1201	** 1976 Bicentenary of the American Revolution 1st Issue Set unh (5)	20
1172	** 1947 (10FE) Registered Airmail Cover to NZ with '46 Peace values, KGV 10c & 2x 70c on 1/- Overprints Posted at 'KIGOMA' (1)	30	1202	** 1976 Bicentenary of the American Revolution 2nd Series Min Sheet unh (1)	10
1173	C 1950 (13FE) Picture Postcard with 15c & 20c Defs plus 30c UPU to Germany (1)	40	1203	** 1991 Dogs, Cats and Insects Sheetlet of 16 unh (16)	15
1174	C 1950 (2FE) Airmail Cover with UPU 30c & 1/- tied to Germany (US Zone). Has part flap missing (1)	30		<b>MALAWI</b>	
1175	* 1950 KGV 3/- Black and Blue Perf 13 x 12 1/2 SG 147ac Good Mint Cat £50 (1)	50	1204	** 1971 Antelope Definitives Set SG 375/87 unh (13)	50
1176	* British East Africa Co 1890 QV 1/2a on 1d SG 1 Mint No Gum Cat £275 (1)	200	1205	** 1975 Malawi Orchids Min Sheet unh (1)	15
1177	U British East Africa 1895 1r Carmine SG 43 Very Good Used with Imperf base (1)	60	1206	** 1985 Fungi Set unh (4)	20
1178	* British East Africa 1895 3a SG 37 Good Mint Cat £100 (1)	100	1207	** 1993 Dinosaurs Min Sheet unh (1)	20
1179	* British East Africa 1895 3r Slate-Purple SG 45 Good Mint Cat £275 (1)	300		<b>MALAYA</b>	
1180	U British East Africa 1895 4a Yellow-Brown SG 38 Very Good Used with Imperf base (1)	50	1208	C 1946 (14OC) Formular Airlatter with KGV 25c BMA Malaya tied by BEKOK cds to Lautoka, Fiji Islands. Backstamped Lautoka/Fiji. (1)	50
1181	* British East Africa 1895 4a Yellow-Brown SG 38 with Imperf base Cat £65 (1)	65	1209	C 1946 (23MY) Formular Airlatter with KGV 2c,3c,5c & 15c BMA Malaya values Posted at 'BEKOK' cancels to Lautoka. No backstamp (1)	50
1182	* British East Africa 1895 4r Ultramarine SG 46 Good Mint Cat £200 (1)	250	1210	C (BMA) 1946 (29JY) Registered Airmail Cover to Ba, Fiji with KGV 6c, 10c & 50c BMA Malaya Overprints Posted at 'BEKOK'. Backstamped Registered Suva & PO/BA cancels. Good destination (1)	75
1183	U British East Africa 1895/96 QV 4a Olive-Green SG 55 Fine Used (1)	60		<b>MALAYA (JOHORE)</b>	
1184	U British East Africa 1895 4 1/2a Dull Violet SG 39 Very Good Used Cat £100 (1)	100	1211	U 1896/99 Definitives Part Set to \$1 (less 2c) SG 39, 41/49 Very Good Used Cat £250 (10)	250
1185	U East Africa & Uganda 1912/21 KGV 5r Blue and Dull Purple SG 57 Good to Very Good Used with 2 cancels Cat £160 (1)	150	1212	U 1904/10 Definitives Part Set to 50c SG 61/69 Good to Very Good Used Cat £100 (9)	100
1186	U Kenya & Uganda 1922/27 12c Jet-Black SG 81 Fine Used (1)	50		<b>MALAYA (KEDAH)</b>	
1187	U Kenya & Uganda 1922/27 KGV 12c Grey-Black SG 81a Very Good Used (1)	40	1213	U 1912 Definitives Part Set to \$2 (less 30c & \$1) SG 1/7,9/10 & 12 Very Good to Fine Used Cat £136 (10)	130
	<b>KIRIBATI</b>		1214	U 1937 Sultan Definitives Set SG 60/69 Nice Used Cat £275 (9)	300
1188	** 1982 Birds \$3 Booklet - 4x 25c & 4x 50c values (1)	15		<b>MALAYA (STRAITS SETTLEMENTS)</b>	
1189	** 1982 Birds \$3.40 Booklet - 8x 15c & 4x 55c values (1)	75	1215	U 1883/91 QV Definitives Set SG 63a/71 Very Good Used Cat £120 (9)	125
	<b>KOREA</b>		1216	* 1906 Labuan Overprints Set SG 141/51 Mint with odd gum blemish Cat £375 (11)	300
1190	* 1957/59 Issues in Printed Ministry of Communications Book (1)	100		<b>MALAYA (TRENGGANU)</b>	
	<b>KOREA (NORTH)</b>		1217	* 1892/99 QV \$5 Orange & Carmine SG 105 Fine Mint Cat £450 (1)	450
1191	* 1974 15th Anniv of Pyongyang Zoo Min Sheet Mint No Gum (1)	30	1218	* 1921/41 \$5 Green & Red/Yellow SG 44s Perf'd 'Specimen' Good Mint (1)	250
				<b>MALAYSIA</b>	
			1219	** 1986 \$2 Agricultural Products Booklets for the 14 different states/provinces (14)	75

LOT			NZ\$	LOT			NZ\$
		<b>MALDIVE ISLANDS</b>					
1220	**	1977 QE Silver Jubilee Set in Sheetlets of 5 unh (30)	35	1253	**	2000 Orchids of the World Set (3 Sheetlets of 6) plus Min Sheets unh (18+2M/S)	40
1221	**	1983 Classic Automobiles of the World. 1924 Grand Prix Sunbeam Min Sheet unh (1)	10			<b>MISCELLANEOUS SECTION</b>	
1222	**	1991 50th Anniv of the Attack on Pearl Harbour Sheetlet of 10 unh (10)	35	1254	**	Libya 1985 Arab Islamic Coins Set unh (3)	15
1223	**	1995 'Ausipex' International Stamp Exhibition. Orchids Pair plus Min Sheet unh (2+M/S)	35	1255	**	Uzbekistan 1999 Horses Sheetlet of 8 unh (8)	40
1224	**	1995 50th Anniv of the End of WW2 in the Pacific Sheetlet of 6 plus Min Sheet unh (6+M/S)	25	1256	**	Uzbekistan 2000 Equestrian Sports Set (Incl Sheetlet of 6) unh (7)	40
1225	**	1995 Flowers Part Set in Sheetlet of 9 (RF5 values) plus Min Sheets unh (9+2M/S)	35			<b>MONACO</b>	
1226	**	1997 Bald Eagle Sheetlet of 6 (RF5 values) SG 2658/63 unh (6)	15	1257	**	1977 75th Anniv of the Publication of "Career of a Navigator" by Prince Albert 1 Set unh (9)	40
1227	**	1999 International Year of the Ocean Sheetlet of 9 (RF5 values) plus Min Sheet SG 2983/91 unh (9+M/S)	25	1258	**	1981 Seasons of the Persimmon Tree Min Sheet unh (1)	20
1228	**	2000 Orchids Part Set plus Min Sheet SG 3302/5, 3312/17, MS 3318a unh (10+M/S)	35	1259	**	1986 Football World Cup Mexico Min Sheet unh (1)	20
		<b>MALI</b>		1260	**	1988 Fungi in Mercantour National Park Set unh (6)	30
1229	P	1973 Apollo 17 Moon Mission SG 382 Imperf unh (1)	20	1261	**	1992 500th Anniv of the Discovery of America by Columbus Set unh (3)	20
1230	**	1984 Daimler Car Set unh (3)	28			<b>MONGOLIA</b>	
1231	**	1985 Audubon Bird Set unh (4)	30	1262	**	1985 'Italia 85' International Stamp Exhibition Min Sheet unh (1)	10
1232	**	1994 Prehistoric Animals Sheetlet of 16 unh (16)	25	1263	**	1985 Fungi Set unh (7)	20
1233	**	1996 70th Birthday of QE Min Sheet unh (1)	10	1264	**	1991 Masked Costumes Set plus Min Sheet unh (7+M/S)	45
		<b>MALTA</b>		1265	**	1992 Butterflies and Moths Sheetlet of 8 unh (8)	40
1234	U	1922 KGV Self-Government Ovpts Part Set to 5/- (No 2/-) SG 106/10 & 112/13 Very Good to Fine Used Cat £300 (7)	300	1266	**	1994 Pre Historic Animals Imperf Set unh (5)	15
1235	*/**	1922/26 KGV Definitives Set SG 123/40 Good Mint - the £1 unh Cat £250 (17)	350			<b>MONTserrat</b>	
1236	**	2004 Mammals and Reptiles Sheetlet of 16 unh (16)	25	1267	U	1922/29 KGV Part Set to 1/- SG 63/78 Very Good to Fine Used Cat £125 (16)	125
1237	U	Postage Dues 1925 Part Set to 1/- SG D1/9 Nice Used Cat £130 (9)	150	1268	**	1986 Mail Packet Sailing Ships Set plus Min Sheet unh (4+M/S)	40
		<b>MARIANA ISLANDS</b>		1269	**	2004 Butterfly Min Sheet unh (1)	10
1238	*	Cinderella 1900's German Yacht & Flag Black/Violet label Mint with some hingeing (1)	20			<b>MOZAMBIQUE</b>	
		<b>MARSHALL ISLANDS</b>		1270	**	1951 Fish Definitives Set SG 440/63 unh Cat £225 (24)	300
1239	U	1899 German Ovpts Set SG G5/10 all on piece nice used Cat £192 (6)	150	1271	**	2010 Women Chess Players Sheetlet of 6 plus Min Sheet unh (6+M/S)	30
1240	**	1995 Victory in Japan Se-tenant Block of 4 unh (4)	20			<b>NATAL</b>	
		<b>MAURITANIA</b>		1272	*	1908/09 KEVII 10/- Green & Red SG 170 Good Mint Cat £130 (1)	150
1241	**	1971 Charles De Gaulle Commemoration Sheetlet of 2 unh (2)	15			<b>NAURU</b>	
1242	**	1981 Birth Centenary of Picasso Set unh (5)	25	1273	U	1924/48 10/- Ship SG 39B Very Good to Fine Used Cat £100 (1)	125
1243	**	1986 Challenger Astronauts Commemoration Set plus Min Sheet unh (4+M/S)	20	1274	**	1995 Olympic Games Min Sheet unh (1)	10
1244	**	19890 Paintings by Rembrandt Set unh (4)	15			<b>NEPAL</b>	
		<b>MAURITIUS</b>		1275	C	1977 (23FE) Registered Cover to NZ includes the '76 Flowers Set. Has Symonds St/Postmen's Branch 28 FE 77 receiving cds (1)	20
1245	*	1878 QV Surcharges Set SG 83/91 Good Mint Cat £700 (9)	700			<b>NETHERLANDS</b>	
1246	*	1879/80 QV 25c Olive-Yellow SG 97 Good Mint Cat £475 (1)	500	1276	**	1973 Ships Set unh (4)	10
1247	U	1887 QV 2c on 13c Slate SG 117 Very Good Used Cat £120 (1)	150	1277	**	1990 Child Welfare Min Sheet unh (1)	15
1248	U	1921/34 KGV 5r Green & Red/Yellow SG 240 Very Good Used Cat £100 (1)	125	1278	**	2006 World Animal Day Sheetlet of 12 unh (12)	25
1249	**	1983 Namibia Day Set unh (4)	20			<b>NEVIS</b>	
		<b>MEXICO</b>		1279	**	1987 Bicentenary of the Marriage of Lord Nelson to Francis Nisbet Set plus Min Sheet unh (4+M/S)	20
1250	C	1969 (18MY) Apollo 10 Nasa Space Observatory Canceled Cover Posted at Guaymas, Sonora. (1)	20	1280	**	1987 Bicentenary of the United States Constitution Min Sheet unh (1)	15
		<b>MICRONESIA</b>		1281	**	1990 Christmas. Native Orchids Min Sheet unh (1)	15
1251	**	1997 Return of Hong Kong to China Se-tenant Sheetlet of 6 unh (6)	15	1282	**	1994 Persian Cats Min Sheets unh (2)	25
1252	**	2000 Fungi Set (2 Sheetlets of 6) plus Min Sheets unh (12+2M/S)	40	1283	**	1994 Persian Cats Sheetlet of 8 unh (8)	20
				1284	**	1995 Dogs Short Set (no 80c values) plus Min Sheet SG 879/80, 890/1, MS 892a unh (4+M/S)	15
				1285	**	1996 Flowers of the World Sheetlet of 9 (part set) SG 1033/41 unh (9)	10
				1286	**	1999 Orchids Set (Incl 2 Sheetlets of 8) plus Min Sheets unh (22+2M/S)	50
				1287	**	2000 Dogs Short Set (no \$1 values) plus Min Sheet SG 1466/75, 1482/3, MS 1484b unh (12+M/S)	25

LOT		NZ\$	LOT		NZ\$
<b>NEW BRUNSWICK</b>			1323	** 1981 Flowers 1st Series Part Set to 80c SG 381/404 unh (24)	15
1288	U 1860/63 12 1/2 Paddle-Steamer SG 18 Nice Used Cat £42 (1)	50	1324	** 1981 Flowers 1st Series Set unh (30)	40
1289	* 1860/63 17c Black SG 19 Mint with some hingeing (1)	40	1325	** 1982 Birth of Prince William Set in Sheetlets of 5 unh (15)	60
<b>NEW CALEDONIA</b>			1326	** 1982 Birth of Prince William Set plus Min Sheet unh (3+M/S)	25
1290	C 1942 (16SP) Local Censored Cover bearing 65c & 35c Definitives tied by Bourail to Noumea (1)	30	1327	** 1996 Flowers Set unh (4)	10
1291	** 1975 Orchids Set unh (3)	30	<b>NORFOLK ISLAND</b>		
1292	** 1996 'Capex 96' International Stamp Exhibition. Orchids Set in Gutter Pairs unh (12)	35	1328	C 1947 (23AP) Airmail Cover with 3 Australian Adhesives incl '30 1 1/2d Sturt to NZ. Has a light fold (1)	50
1293	** 1996 'Capex 96' Orchids Booklet unh (1)	70	1329	U 1947/59 2d Ball Bay White Paper SG 4a Fine Used Cat £190 (1)	250
<b>NEW GUINEA</b>			1330	C 1949 (8OC) Registered Cover to Sydney bearing 1 1/2d,2d,2 1/2d,3d,4d Ball Bay values. Backstamped GPO Sydney. Minor staining (1)	50
1294	* 1914/15 3d on 25pf GRI SG 22 Good Mint Cat £190 (1)	250	1331	** 1970/71 Birds 5c Green Parrot SG 107 with black doctor blade flaw unh (1)	20
<b>NEW HEBRIDES</b>			1332	** 1974 Centenary of the UPU Min Sheet unh (1)	40
1295	C 1973 QSL Radio YJ8KM Printed Card (1)	10	1333	C 1984 (27MR) Airmail Cover bearing '83 Christmas 30c value to Australia (1)	25
1296	C 1974 Bicentenary Discovery FDC (1)	30	1334	** 1984 Flowers Definitives Set unh (16)	15
1297	U (Fr) 1977 Currency Surcharges Set SG F234/246 Fine Used Cat £100 (13)	125	1335	** 1985 19th Century Whaling Ships 1st and 2nd Series Sets unh (8)	10
1298	U Postage Dues 1938 Part Set to 40c SG D6/9 Very Good to Fine Used Cat £260 (4)	275	1336	C 1986 (1AU) Stampex Flight Cover to Adelaide Printed Cover (10)	25
<b>NEW SOUTH WALES</b>			1337	** 1987 Bicentenary of Norfolk Island Settlement 3rd Issue Set unh (4)	15
1299	C 1901 (JY23) 1d Printed Postcard (Weeping Rock, Wentworth Falls, NSW) Scene on back Posted at Sydney to NZ. Has RPO-NU Railway cds on the back (1)	30	1338	C 1989 (24JA) Printed 'Bounty' Visit to Lord Howe Island with Paquebot cachet (1)	20
<b>NEWFOUNDLAND</b>			1339	** 1990 Bicentenary of the Wreck of HMS 'Sirius' Set unh (4)	15
1300	U 1937 Coronation Set SG 257/67 Fine Used Cat £50 (11)	75	1340	** 1994 Pacific Explorers Set plus Min Sheet unh (12+M/S)	60
1301	C 1945 (31OC) Cover to NZ with 1c Definitive plus 2c & 4c Royalty values Posted at St. John's/Newfoundland machine cancel. Backstamped 'Harvey Road PO/St John's Nfld' handstamp (1)	30	1341	** 2002 APTA Pre Convention & Convention Booklets (2)	75
<b>NICARAGUA</b>			<b>NORTH BORNEO</b>		
1302	** 1991 Orchids Set plus Min Sheet unh (7+M/S)	15	1342	C 1954 (3AP) Airmail Cover to NZ bearing KGVI 30c plus 3x QE 10c values Posted at Labuan. No backstamp (1)	25
1303	** 1994 Cats Sheetlet of 16 unh (16)	15	<b>NORTHERN NIGERIA</b>		
1304	** 1994 Prehistoric Animals Sheetlet of 16 unh (16)	15	1343	* 1912 KGV Definitives Part Set to 10/- SG 40/51 Good Mint £110 (12)	100
1305	** 1995 Orchids Min Sheets SG MS 3546b,c unh (2)	20	1344	* 1912 KGV Set SG 45s/56s Overprinted 'Specimen' Good Mint Cat £275 (12)	275
1306	** 1996 15th to 18th Century Horse Armour Sheetlet of 16 unh (16)	25	<b>NORWAY</b>		
1307	** 1996 Horses Part Set plus Min Sheet SG 3653/4, 3659/63, MS 3664 unh (7+M/S)	25	1345	** 1988 Christmas Booklet unh (1)	40
1308	** 1996 Marine Life Sheetlet of 9 (2cor50 values) unh (9)	15	1346	** 1990 Christmas Booklet unh (1)	30
1309	** 1996 Orchids Set (Incl 2 Sheetlets of 6) plus Min Sheets unh (16+2M/S)	40	1347	** 1990 Orchids 1st Series Booklet unh (1)	25
1310	** 1999 Butterflies Sheetlet of 9 (2cor50 values) plus Min Sheet SG 3725/33, MS 3748 unh (9+M/S)	20	1348	** 1992 Orchids 2nd Series Booklet unh (1)	30
1311	** 1999 Orchids Set plus Min Sheet SG 3846/61, MS 3862a unh (16+M/S)	30	<b>NOVA SCOTIA</b>		
<b>NIGER</b>			1349	P 6d Green Heraldic Flowers Reprint Imperf Block of 4 (4)	200
1312	P 1972 40f Horse Race Deluxe Black Proof Sheet. Fine Thematic Item (10)	200	<b>NYASALAND</b>		
1313	** 1984 Ships Set unh (4)	10	1350	U 1921/33 KGV Script Wmk Part Set to 5/- (No 1 1/2d) SG 100/01 & 103/112 Very Good Used Cat £100 (11)	125
<b>NIGERIA</b>			1351	U 1945 KGVI Definitives Set SG 144/57 Fine Used Cat £80 (14)	100
1314	* 1914/29 KGV Part Set to 2/6 SG 1/9 & 10/- SG 11 Good Mint Cat £100 (10)	100	1352	C 1954 (JA) Airmail Cover to NZ bearing QE 1/- & 3d values tied by Blantyne Limbe machine cancel (1)	25
1315	U 1961 Definitives Set SG 89/101 Fine Used (13)	35	<b>OMAN</b>		
1316	U 1965/66 Animal Definitives Set SG 172/85 Very Good to Fine Used (14)	50	1353	** 1989 Costumes Set (Sheetlet of 6, Sheetlet of 4) unh (10)	70
1317	** 1973 Definitives Set SG 290/306 unh (17)	20	<b>PAKISTAN</b>		
<b>NIUAFO'OU</b>			1354	** 2005 Mushrooms Sheetlet of 10 unh (10)	15
1318	** 1986 Halley's Comet Strip of 5 unh (5)	50	<b>PALAU</b>		
1319	** 1999 Early Explorers Pair plus Min Sheet unh (2+M/S)	25	1355	** 1987 Flowers Part Set to \$5 (no 15c, 25c, 36c, 45c, \$10) SG 172/6, 178, 181/2, 184/7 unh (12)	45
<b>NIUE</b>					
1320	U 1911 KEVII Set SG 17/19 Fine Used 93)	60			
1321	U 1925/27 4d Pictorial SG 47 Fine Used (1)	30			
1322	** 1981 \$2 and \$3 Orchid Definitives SG 406/7 unh (2)	10			

LOT		NZ\$	LOT		NZ\$
1356	** 1995 Prehistoric Winged Animals Sheetlet of 18 unh (18)	30	1387	** 1950 Definitives Set SG 8/14 - Scott 8/13 unh Cat £86/ US\$58 (6)	70
1357	** 1996 Spy Planes Sheetlet of 12 unh (12)	25	1388	** 1951 3y Afforestation Week SG 20 - Scott 15 unh Cat \$70/US\$40 (1)	50
1358	C 1969 (29SP) Airmail Cover from Melbourne to Madang without any stamps. Has Postage Due 'T10c' violet cachet. On the reverse has 10c Adhesive tied (1)	20	1389	** 1951 3y Ryukyu University SG 19 - Scott 14 unh Cat £75/US\$50 (1)	50
1359	** 1985 Ceremonial Structures Unissued Set unh (4)	300	1390	** 1951/54 Airmails Set SG 21/25 - Scott C4/8 unh (5)	30
1360	** 2002 Orchids Set (Incl Sheetlet of 6) unh (12)	30	1391	** 1952 10y on 50s Surcharge SG 27 - Scott 16 unh (1)	10
1361	** 2004 Orchids Set 2 Min Sheets SG MS 1023/4 unh (2)	25	1392	** 1952 Government Establishment SG 30 - Scott 18 unh Cat £170/US\$90 (1)	125
1362	U Postage Dues 1960 6d on 7 1/2d SG D1 Fine Used Cat £450 (1)	500	1393	** 1952/53 Definitives Set SG 31/38 - Scott 19/26 unh Cat £65/US\$47 (8)	60
	<b>PENRHYN ISLAND</b>		1394	** 1953 Commodore's Perry's Visit to Okinawa Centenary Pair unh (2)	15
1363	** 1983 Surcharges Set (Ships and Princess Diana) SG 299/313 unh (15)	60	1395	** 1954 Fourth Newspaper Week SG 45 - Scott 30 unh (1)	15
	<b>PERU</b>		1396	** 1954/55 Definitives SG 42/44 - Scott 31/33 unh 93)	8
1364	** 1997 Bicentenary of the Birth of Ramon Costilla SG 1919 unh (1)	10	1397	** 1955 350th Anniv Introduction Sweet Potato unh (1)	15
	<b>PHILIPPINES</b>		1398	** 1956 Afforestation Week unh (1)	10
1365	** 1996 'Taipeh 96' Asian Stamp Exhibition. Orchids Set (2 Blocks 4) plus Min Sheet unh (8+M/S)	30	1399	** 1956 National Dances Set unh (3)	8
1366	** 1996 'Taipeh 96' Asian Stamp Exhibition. Orchids Set (2 Blocks 4) SG 2935/42 unh (8)	20	1400	** 1956 Telephone Dialing System unh (1)	15
	<b>PITCAIRN ISLAND</b>		1401	** 1957 Airmails Set SG 53/57 - Scott C9/13 unh Cat £80/ US\$61 (5)	75
1367	C 1970's Customs Declaration Form to USA for 7 Birds (1)	10	1402	** 1958 Definitives Set SG 61/70 - Scott 44/53 unh Cat £60/US\$56 (10)	60
1368	** 1990 20c & 90c Ship Booklet Panes Overprinted 'NZ 1990' unh (2)	50	1403	** 1959 Surcharges Set SG 81/85 - Scott C14/18 unh Cat £50/US\$40 (5)	50
1369	** 1991 Pitcairn Isl Settlement Bicentenary 4th Issue Sheetlet of 6 unh (6)	40	1404	** 1960 Air Surcharges Set SG 92/96 - Scott C19/23 unh (5)	25
	<b>PORTUGAL</b>		1405	** 1960 Athletic Meetings Pair unh (2)	9
1370	** 1998 Vasco da Gama Regatta Set (Sailing Ships) unh (6)	15	1406	** 1960 Dances Set unh (4)	8
	<b>QATAR</b>		1407	** 1960/61 Definitives Set SG 75/79 - Scott 58/62 unh (5)	40
1371	** 1974 UPU Set unh (6)	30	1408	** 1960/61 Definitives Set SG 87/91 - Scott 76/80 unh (5)	20
	<b>QUEENSLAND</b>		1409	** 1961 Airmails Set SG 116/20 - Scott C24/28 unh (5)	10
1372	P Revenue 1938/41 Development Imperf Proof Set to £1 Mint No Gum (11)	500	1410	** 1961/64 Dances Set SG 107/15 - Scott 81/87 unh (8)	15
	<b>RHODESIA</b>		1411	** 1970 Theatre/Classic Opera Set of 5 values & 5 Min Sheets SG 230/MS239 - Scott 195/199a unh (5+5M/S)	30
1373	U 1896/97 2/6 Scroll SG 48 Overprinted Specimen Used (1)	50	1412	** Special Delivery 1951 5y Blue SG E18 - Scott E1 unh (1)	30
1374	U 1905 5/- Victoria Falls SG 99 Overprinted Specimen Used with surface fault at right (1)	25		<b>SAAR</b>	
1375	* 1910/13 6d Double Head SG 144 with Perfin 'B&A/C' Mint with part gum (1)	50	1413	U 1920 Surcharges Set Mi 1/17 all tied on larger piece by 'HOLZ' cancels. Cat 440 Euros (17)	300
1376	U Postage Dues 1970 Decimal Currency Set SG D18/22 Very Good to Fine Used (5)	15	1414	* 1928 Christmas Charity Set Mi 128/34 Good Mint Cat 550 Euros (7)	300
1377	U Revenue 1892/93 £5 Sage-Green SG 12 & £10 Brown both fiscally used - the £10 with a horizontal crease Cat £120 as fiscals (2)	75	1415	* 1948 Flood Disaster Relief Fund Min Sheet Good Mint Cat 300 Euros (1)	200
1378	U Revenues 1913 Admirals 6d, 1/- (2), 1/6, 2/-, 7/6 (Perfined) & 10/- all fiscally used (7)	50		<b>SAMOA</b>	
	<b>ROMANIA</b>		1416	C 1895 (MY27) Philatelic Cover bearing 4x 1/- Bisects tied by Apia cancels to Hamburg. No backstamps. Scarce (1) PHOTO-PLATE 4	200
1379	** 1965 Cluj Botanical Gardens Set unh (10)	20	1417	C 1914 (22SP) 'Kaiserlich Deutsches Postamt Samoa' Printed Cover bearing GRI values - 2 1/2d on 20pf (Missing Bar), 3d on 25pf, 4d on 30pf, 5d on 40pf, 6d on 50pf (Inverted 9 variety), & 9d on 80 pf.Unaddressed (1) PHOTO-PLATE 4	475
1380	** 1988 Orchids Set in 2 Sheetlets of 12 unh (24)	30	1418	C 1914 924DE) Tattersal Portrait Picture Postcard bearing 1d Dominion stamp endorsed 'Xmas 1914' to NZ (1)	100
	<b>RUSSIA</b>		1419	U 1914 GRI 9d on 80pf Yacht SG 109 Fine Used Cat £100 (1)	125
1381	C 1900's Coin Designs with National Flag Postcard Used in NZ (1)	20	1420	U 1914/24 QV £1 Rose-Carmine SG 132 with a fiscal cancel (1)	30
1382	* 1934 10th Anniv Soviet Civil Aviation & USSR Airmail Service Set SG 643B/47B Good Mint Cat £350 (5)	350	1421	U 1920 Victory Set SG 143/48 Nice Used Cat £70 (6)	90
1383	** 1986 Fungi Set in 5 Sheetlets of 8 unh (32)	50	1422	U 1925/28 QV 10/- Brown Red Postal Fiscal SG 166c Nice Used Cat £150 (1)	175
1384	** 1989 Russian Naval Commanders 2nd Series Sheetlet of 6 unh (6)	15	1423	C 1940's (5JL) Airmail Cover to Australia bearing 8d Peace stamp tied by Apia cds. (1)	20
	<b>RYUKYU ISLANDS</b>		1424	* 1945/53 Arms £3 Green SG 213 Good Mint Cat £300 (1)	200
1385	** 1948/49 Definitives Set SG 1B/7B - Scott 1/7 unh Cat £22/US\$25 (&)	25			
1386	** 1950 Airs Set SG 15/17 - Scott C1/3 unh Cat £218/ US\$167 (3)	200			

LOT			NZ\$	LOT			NZ\$
1425	U	1945/53 Arms Set to £1 SG 207/10 Very Good Used Cat £263 (4)	300	1465	**	1971 Singapore Festivals Min Sheet unh Cat £75 (1)	110
1426	**	1991 Christmas Cards 1st Series Set unh (4)	15	1466	U	1971 Singapore Festivals Set Fine Used (4)	20
		<b><u>SAMOA (GERMAN)</u></b>		1467	**	1971 Singapore Festivals Set unh (4)	20
1427	U	1900 2m Yacht Mi 17 Very Good Used Cat 120 Euros (1)	90	1468	**	1971 Tourism Set unh (5)	20
1428	U	1900 Yachts Set to 80pf Mi 7/15 Very Good Used Cat 96 Euros (9)	75	1469	U	1971 Tourism, Asean Year Set Fine Used (5)	25
		<b><u>SAN MARINO</u></b>		1470	**	1972 Coins Set unh (3)	15
1429	C	1961 500l Europa SG 640 on Registered FDC to Australia (1)	50	1471	**	1972 Contemporary Art Set unh (4)	15
		<b><u>SARAWAK</u></b>		1472	**	1972 Shipping Set plus Min Sheet unh Cat £54 (3+M/S)	80
1430	*	1869 3c Brooke SG 1 Good Mint Cat £55 (1)	55	1473	**	1973 7th SEAP Games Set plus Min Sheet unh (6+M/S)	80
1431	U	1899 Surcharges Set SG 32/35 Fine Used Cat £120 (4)	150	1474	**	1973 Aviation Set unh (4)	10
1432	U	1918 Definitives Set SG 50/61 plus 1c & 4c Shades Very Good Used Cat £205 (14)	250	1475	**	1973 Flowers, Fruit and Plants Definitives Set SG 212/24 unh (13)	40
1433	*	1932 \$1 Green/Carmine SG 105s Perfed 'Specimen' Mint (1)	50	1476	**	1973 Prosperity, Quality and Reliability Set unh (4)	10
		<b><u>SENEGAL</u></b>		1477	**	1973 Singapore Landmarks Set unh (4)	15
1434	C	1971 Horses Set on 2 FDC's Fine (2)	10	1478	**	1973 Singapore Zoo Set unh (4)	15
		<b><u>SEYCHELLES</u></b>		1479	**	1974 Tropical Fish Set unh (4)	10
1435	U	1890/92 QV Definitives Set SG 1/8 Very Good Used Cat £150 (8)	175	1480	**	1975 9th Biannual Conference of the International Association of Ports and Harbours Set unh (4)	15
1436	U	1897/00 QV Definitives Set SG 28/36 Very Good to Fine Used Cat £250 (9)	300	1481	**	1975 Birds Set unh (4)	40
1437	U	1962/68 QE Definitives Set SG 196/212 Fine Used (18)	65	1482	**	1975 International Women's Year Set plus Min Sheet unh (3+M/S)	35
1438	C	1988 Orchids 1st Series FDC Fine (1)	15	1483	**	1976 Paintings of Old Singapore Set plus Min Sheet unh (3+M/S)	40
1439	C	1988 Orchids Part 1 FDC Fine (1)	10	1484	**	1976 Singapore Orchids Set unh (4)	25
		<b><u>SHARJAH</u></b>		1485	**	1976 Wayside Trees Set unh (4)	10
1440	**	1965 Science, Transport and Technology Set Min Sheets unh (2)	20	1486	C	1977 (10DE) Concorde Singapore-London Inaugural Flight British Airways cacheted Cover (1)	20
1441	**	1968 4r 'In Memory of Robert Kennedy' Perf & Imperf unh (2)	10	1487	**	1977 10th Anniv of National Service Set unh (3)	10
		<b><u>SIERRA LEONE</u></b>		1488	**	1977 Children's Art Set plus Min Sheet unh (3+M/S)	25
1442	*	1896/97 QV Part Set to 1/- SG 41/50 Good Mint Cat £64 (10)	75	1489	**	1977 Shells, Fish and Crustaceans Definitives Set SG 289/301 unh (13)	40
1443	**	1994 Orchids Min Sheets SG MS 2167 unh (2)	15	1490	**	1978 10th Anniv of Neptune Orient Shipping Lines Set unh (4)	10
1444	**	1997 Dogs Part Set Sheetlet of 6 SG 2785/90 unh (6)	10	1491	**	1978 Aviation Set unh (4)	10
1445	**	1998 Fauna and Flora Part Set Sheetlet of 6 SG 2878/83 unh (6)	10	1492	**	1978 National Monuments Set plus Min Sheet unh (4+M/S)	10
		<b><u>SINGAPORE</u></b>		1493	**	1978 Singing Birds Set unh (4)	10
1446	U	1948 KGVI Definitives Short Set (No 5c, 8c Green, 12c, 20c Blue, 35c) FU/VGU (15)	40	1494	**	1980 Ships Definitives Set SG 364/76 unh (14)	25
1447	**	1948 Silver Wedding Pair unh Cat £110 (2)	150	1495	**	1981 Sports For All Set unh (3)	10
1448	U	1948/52 KGVI Definitives Set SG 16/30 plus extra shades 5c & 10c Cat £60 (20)	75	1496	**	1982 Lighthouses Set plus Min Sheet unh (3+M/S)	20
1449	*	1949 UPU Set Good Mint (4)	20	1497	**	1983 ASEAN Submarine Cable Network Set plus Min Sheet unh (4+M/S)	15
1450	**	1955 QE Pictorials Set SG 38/52 unh Cat £151 (14)	200	1498	**	1983 Bangkok International Stamp Exhibition Set plus Min Sheet unh (3+M/S)	10
1451	**	1959 New Constitution Set unh (6)	25	1499	**	1984 25 Years of Nation Building Set plus Min Sheet unh (5+M/S)	20
1452	**	1962 Fauna and Flora Part Set (No 15c) SG 63/70, 71/77 unh Cat £58 (15)	75	1500	**	1984 Coastal Birds Set unh (4)	10
1453	**	1968 Pictorials Set SG 101/15 unh Cat £70 (15)	100	1501	**	1985 25th Anniv of the Housing and Development Board Set plus Min Sheet unh (4+M/S)	10
1454	**	1969 150th Anniv of the Founding of Singapore Set SG 121/26 unh Cat £63 (6)	100	1502	**	1985 Insect Definitives \$1 to \$10 High Values SG 499/502 unh (4)	20
1455	**	1970 10th Anniv of the Peoples Association Set unh (3)	10	1503	**	1985 Insects Definitives Set SG 491/502 unh (12)	30
1456	**	1970 Festival of Sport Set unh (4)	20	1504	**	1986 10th Anniv of the Singapore Science Centre Set unh (4)	10
1457	**	1970 National Day Set unh (3)	15	1505	**	1986 25th Anniv of the Trades Union Congress Set plus Min Sheet unh (4+M/S)	10
1458	U	1970 Shipping Set Fine Used (3)	20	1506	**	1987 20th Anniv of National Service Set plus Min Sheet unh (4+M/S)	15
1459	**	1970 Singapore Shipping Set unh (3)	30	1507	**	1988 25th Anniv of the Public Utilities Board Set plus Min Sheet unh (3+M/S)	15
1460	**	1970 World Fair Osaka Set plus Min Sheet unh (4+M/S)	70	1508	**	1988 Centenary of Singapore Artillery Set unh (4)	10
1461	**	1971 Commonwealth Heads of Government Meeting Set unh (4)	15	1509	**	1988 Mass Rapid Transit System Set unh (3)	15
1462	**	1971 Opening of the Satellite Earth Station Set unh (5)	60	1510	**	1989 25th Anniv of the Singapore Port Authority Set unh (4)	10
1463	U	1971 Satellite Earth Station Opening Set Fine Used	40	1511	**	1989 Festivals of Singapore Children's Drawings Set plus Min Sheet unh (4+M/S)	15
1464	**	1971 Singapore Art Short Set (No 10c) SG 166/70 unh (5)	60	1512	**	1989 Fish Set unh (4)	25

LOT		NZ\$	LOT		NZ\$
1513	** 1989 Maps of Singapore Set unh (6)	20	1555	** 2000 A Century on Singapore River Sheetlet of 10 unh (10)	10
1514	** 1989 Opening of the Singapore Indoor Stadium Set plus Min Sheet unh (3+M/S)	20	1556	** 2000 New Millennium 1st Issue Sheetlet of 10 unh (10)	20
1515	** 1989 Paintings of Chinatown by Choo Keng Kwang Set unh (4)	10	1557	** 2001 Singapore-Switzerland Joint Issue. Flowers Set plus Min Sheet unh (4+M/S)	15
1516	** 1990 150th Anniv of the Penny Black Set plus Min Sheet unh (4+M/S)	30	1558	** 2001 Tropical Marine Fish Booklet (10 x 22c) unh (1)	10
1517	** 1990 25th Anniv of Independence Set unh (4)	20	1559	C 2001 Tropical Marine Fish FDC plus Min Sheet FDC Fine (2)	15
1518	** 1990 Lithographs of 19th Century Singapore Set unh (4)	15	1560	C 2001 Tropical Marine Fish FDC plus Min Sheet FDC Fine (2)	70
1519	** 1990 Tourism Set unh (9)	20	1561	** 2001 Tropical Marine Fish High Values Min Sheet unh (1)	45
1520	** 1990 Traditional Dancers Set SG 633/6 unh (4)	65	1562	** 2001 Tropical Marine Fish High Values Set SG 1137/40 unh (4)	45
1521	** 1991 'Singapore 95' International Stamp Exhibition 1st Issue Pair (Orchids) plus Min Sheet unh (2+M/S)	20	1563	** 2001 Tropical Marine Fish Short Set (No 31c) plus Min Sheet SG 1127/30, 1131/36 unh (9+M/S)	30
1522	** 1991 Garden Birds Set unh (4)	15	1564	** 2002 'Singpex 02' National Stamp Exhibition Sheetlet of 20 unh (20)	15
1523	** 1991 National Monuments Set unh (8)	15	1565	** 2002 Farquhar Collection of Fish and Birds Set (2 Sheetlets 10) unh (20)	15
1524	** 1991 Orchids Set unh (3)	10	1566	** 2002 Farquhar Collection of Natural History Set (2 Sheetlets of 10) unh (20)	15
1525	** 1991 Singapore Civil Aviation Set unh (4)	20	1567	** 2002 Festivals Set unh (8)	15
1526	** 1992 'Phila Nippon 91' International Stamp Exhibition. Wild Flowers Set plus Min Sheet unh (4+M/S)	25	1568	** 2002 Heritage Trees Set plus Local Addresses Booklet unh (4+BKLT)	15
1527	** 1992 25th Anniv of National Service Set unh (3)	15	1569	** 2002 Singapore-A Global City 1st Series Pair. Leisure and Lifestyle Joined Pair unh (2)	8
1528	** 1992 25th Anniv of Singapore Currency Se-tenant Block of 4 unh (4)	20	1570	** 2002 Singapore-Malaysia Joint Issue. Birds Set plus Min Sheet unh (4+M/S)	20
1529	** 1992 Crabs Set unh (4)	10	1571	** 2002 Theatres on the Bay Set plus Min Sheet unh (4+M/S)	15
1530	** 1992 Local Artists 1st Series Set unh (4)	10	1572	** 2002 Year of the Horse Sheetlet of 18 unh (18)	35
1531	** 1992 Olympic Games Barcelona Set plus Min Sheet unh (6+M/S)	30	1573	** 2003 Centenary of Powered Flight Sheetlet of 20 unh (20)	20
1532	** 1992 Orchids 2nd Issue Pair plus Min Sheet unh (2+M/S)	30	1574	** 2003 Creatures of the Night Set plus Min Sheet unh (4+M/S)	15
1533	** 1992 Orchids Sheetlet of 20 SG 674/5 x 10 unh Cat £55 (20)	100	1575	** 2003 Greetings Stamps Sheetlet of 10 plus Booklet unh (10+BKLT)	15
1534	** 1992 Traditional Costumes of 1910 Set unh (4)	10	1576	** 2003 National Day Set plus Min Sheet unh (4+M/S)	15
1535	** 1993 'Bangkok 93' International Stamp Exhibition. Local Fruit Min Sheet unh (1)	8	1577	** 2003 Opening of the Asian Civilizations Museum Set unh (4)	10
1536	** 1993 17th South East Asian Games Set unh (6)	15	1578	** 2003 Opening of the North East Line of the Singapore Mass Rapid Transit Set plus Min Sheet unh (3+M/S)	20
1537	** 1993 Conservation of Tanjong Pagar District Set unh (3)	15	1579	** 2003 Parks and Gardens Booklet (10 X 22c) unh (1)	10
1538	** 1993 Orchids 3rd Series Pair plus Min Sheet unh (2+M/S)	25	1580	** 2003 Parks and Gardens Set unh (4)	10
1539	** 1993 Orchids Sheetlet of 20 SG 725/6 x 10 unh Cat £60 (20)	120	1581	** 2003 Singapore Police Force Set unh (4)	10
1540	** 1994 175th Anniv of Modern Singapore Set plus Min Sheet unh (4+M/S)	15	1582	** 2003 Singapore- A Global City 2nd Series. Communications and Technology Joined Pair unh (2)	10
1541	** 1994 25th Anniv of Operationally Ready National Servicemen Set unh (4)	10	1583	** 2004 10th Anniv of the Suzhou Industrial Park Sheetlet of 8 unh (8)	20
1542	** 1994 Orchids 4th Issue Sheetlet of 20 SG 755/6 x 10 unh Cat £80 (20)	160	1584	** 2004 150th Anniv of the Introduction of Stamps Set plus Min Sheet unh (4+M/S)	20
1543	** 1994 Orchids 4th Series Pair plus Min Sheet unh (2+M/S)	30	1585	** 2004 Centenary of FIFA Set unh (4)	10
1544	** 1994 Reef Life Definitives Set SG 742/53 unh (13)	85	1586	** 2004 Festivals Self Adhesive Sheetlets of 10 SG 1420/3 unh (40)	30
1545	** 1995 30th Anniv of Independence Set plus Min Sheet unh (4+M/S)	15	1587	** 2004 Festivals Set unh (8)	8
1546	** 1995 50th Anniv of the End of WW2 Set unh (4)	10	1588	** 2004 National Day. Monuments Set plus Min Sheet unh (8+M/S)	20
1547	** 1995 Opening of Singapore Philatelic Museum Set unh (4)	10	1589	** 2004 Olympic Games Athens Set unh (4)	10
1548	** 1995 Orchids 5th Series Pair plus Min Sheet unh (2+M/S)	30	1590	** 2004 Paintings by Liu Kang and Ong Kim Seng Set (2 Sheetlets 10) unh (20)	15
1549	** 1995 Orchids 6th Series Pair plus Min Sheet unh (2+M/S)	15	1591	** 2004 Singapore Skyline Set plus Min Sheets unh (3+2M/S)	20
1550	** 1996 'Capex 96' International Stamp Exhibition Toronto Min Sheet unh (1)	30	1592	** 2004 Singapore-A Global City 3rd Series. Trade and Technology Joined Pair unh (2)	10
1551	** 1996 'China 96' International Stamp Exhibition Peking Min Sheet unh (1)	30	1593	** 2004 Wildlife of Chek Jawa Set plus Self Adhesive Sheetlet of 10 unh (14)	15
1552	** 1996 'Singapore 1996' International Stamp Exhibition Min Sheet unh (1)	30			
1553	** 1996 Old Maps of Singapore Set unh (4)	10			
1554	** 1996 Year of the Rat Sheetlet of 18 unh (18)	45			

LOT		NZ\$	LOT		NZ\$
1594	** 2004 World Stamp Championship Min Sheet SG MS 1437 unh (1)	30	1630	C 1954 (13MY) Johannesburg Souvenir Letter-Card with 2d Adhesives Posted at Benoni to NZ (1)	10
1595	** 2005 'Taipei 2005' International Stamp Exhibition Min Sheet unh (1)	15	1631	C 1960 (11JA) 3d Antarctic Expedition Pair tied by 'SANA' cds to NZ (1)	10
1596	** 2005 117th International Olympic Committee Session Set unh (4)	10	1632	C 1967 (20JU) Registered Airmail Cover with 20c & 10c Definitives Posted at Albertweg Road, Salt River to NZ (1)	10
1597	** 2005 600th Anniv of the Voyage of Admiral Zheng He Set unh (4)	10	1633	C 1970 (12JU) Formula Registered FDC to NZ with various Adhesives Posted at Marine Parade Durban cds (1)	20
1598	** 2005 Architecture Set plus Min Sheet unh (4+M/S)	20	1634	** 1988 25c Succulent SG 661a Imperforate Pair unh (2)	300
1599	** 2005 Birth Bicentenary of Hans Christian Andersen Set plus Min Sheet unh (4+M/S)	20	1635	** 1993 Aviation in South Africa Sheetlet of 25 unh (25)	35
1600	** 2005 Fabric of the Nation Self Adhesive Set in 2 Sheetlets of 20 unh (40)	25	1636	C Official 1951 (9MY) Long Registered Cover bearing 1d Pair & 2d Block of 4 tied by 'Philatelic Exhibition/Bloemfontein' special cancel to NZ. Faint staining (1)	20
1601	U 2005 Fabric of the Nation Self Adhesive Sheetlets of 20 FU (40)	30	<b><u>SOUTH AUSTRALIA</u></b>		
1602	** 2005 Greetings Sheetlet of 10 plus Self Adhesive Booklet unh (10+BKLT)	15	1637	C 1900 (JU27) QV 1/2d Newspaper Wrapper Posted at Pt Pirie (Squared cds) to Sydney (1)	20
1603	** 2005 HSBC Tree Top Walk Strip of 4 unh (4)	10	<b><u>SOUTH GEORGIA</u></b>		
1604	** 2005 Malay Heritage Centre Set unh (4)	10	1638	U 1963 QE £1 Blue Whale SG 15 Fine Used (1)	70
1605	** 2005 National Day. Fabric of the Nation Set (2 Sheetlets 20) unh (40)	25	1639	** 1963 Qe £1 Blue Whale SG 15 unh Cat £90 (1)	125
1606	** 2005 Pacific Explorer 2005 World Stamp Exhibition Min Sheet SG MS 1469a unh (1)	15	1640	U 1963 QE 10/- Plankton/Krill SG 14 Fine Used (1)	20
1607	** 2005 Year of the Rooster Sheetlet of 18 unh (18)	55	1641	** 1963/69 QE Definitives Set SG 1/16 unh Cat £200 (16)	250
1608	** 2006 25th Anniv of Diplomatic Relations Between Singapore and Vatican City Pair plus Min Sheet unh (2+M/S)	35	1642	** 1972 Shackleton Wmk Set SG 32a/35a unh (4)	40
1609	** 2006 Art by Tan Swie Hian Set plus Min Sheet unh (10+M/S)	15	<b><u>SOUTH WEST AFRICA</u></b>		
1610	** 2006 Centenary of the Singapore Chinese Chamber of Commerce and Industry Set plus Min Sheet unh (5+M/S)	25	1643	C 1938 (22JY) Printed Inauguration 1 1/2d Airmail Rate with 1 1/2d Official SG 017 tied by Windhoek to NZ. Minor staining (1)	25
1611	U 2006 Festivals Self Adhesive Sheetlets of 10 FU (40)	30	1644	U 1938 Voortrekker Centenary Memorial Set in Pairs SG 105/08 Fine Used Cat £160 (4 Pairs)	200
1612	** 2006 Festivals Self Adhesive Sheetlets of 10 SG 1600/3 unh (40)	30	1645	C 1954 (19JY) Uprated 1d Printed Postcard with 2x 1d Adhesives Posted at Windhoek to NZ. (1)	20
1613	** 2006 Festivals Set unh (8)	8	<b><u>SOUTHERN NIGERIA</u></b>		
1614	** 2006 Flowers Set unh (6)	15	1646	* 1907/11 KEVII £1 Purple & Black/Red SG 44 Nice Mint Cat £250 (1)	300
1615	** 2006 Flowers Sheetlet of 6 unh (6)	15	<b><u>SOUTHERN RHODESIA</u></b>		
1616	** 2006 International Monetary Fund and World Bank Set unh (5)	20	1647	* 1931/37 KGV Definitives Set (less 1/-) SG 15/22 & 24/37 Good Mint Cat £150 (14)	200
1617	** 2006 National Day Set plus Min Sheet unh (4+M/S)	15	1648	P 1937 1/- Green Waterlow Block of 4 with Outer Design from Bottom of the Sheet all with small punchholes (4)	150
1618	** 2006 Undersea World Indo-Pacific Bottlenosed Dolphin Self Adhesive Sheetlet of 10 unh (10)	10	1649	P 1937 1d KGV Waterlow Proof single from the top of the sheet with punchhole unh (1)	75
1619	** 2006 Undersea World Set plus Min Sheet unh (4+M/S)	20	1650	C 1947 (11FE) Registered Stained Cover with KGV 1d & 6d Definitives Posted at Salisbury to Tavu Island, Ra, Via Raki Raki Post Office, Ra FIJI. Backstamped Suva & Raki Raki cancels (1)	30
1620	** 2006 Vanishing Trades Set unh (10)	15	1651	U Revenues 1952 2d,3d,4d Pair,1/-,2/-,3/-,5/- & £1 Fiscally Used (9)	25
1621	** 2006 Year of the Dog Sheetlet of 18 unh (18)	50	<b><u>SPAIN</u></b>		
1622	** Postage Due 1968 Set SG D1/8 unh (8)	40	1652	** 1988/92 Pre Olympics Part Set SG 2977/8, 2980, 3008/11, 3056/8, 3076/8, 3144 unh (14)	10
<b><u>SOMALILAND</u></b>			<b><u>SRI LANKA</u></b>		
1623	U 1942 KGV Definitives Set SG 105/16 Fine Used Cat £45 (12)	60	1653	** 1982 Flowers Min Sheet unh (1)	10
<b><u>SOUTH AFRICA</u></b>			1654	** 1984 50th Anniv of the Ceylon Orchid Circle Set plus Min Sheet unh (4+M/S)	30
1624	C 1914 (OC9) Stampless WW1 Cover Posted at Capetown with oval 'German War/O.C. Prince Alfred's Guard/Official Free' violet cachet to Port Elizabeth (1)	75	<b><u>ST CHRISTOPHER</u></b>		
1625	C 1917 (JY21) Picture Coloured Postcard 'Sperm Whale caught off Durban' the card has minor corner blemishes (1)	20	1655	* 1885 1/2d on half of 1d Carmine Rose SG 23a in a Unsevered Pair Mint Cat £120 (2)	150
1626	C 1949 (19JA) Airmail Cover with 1/2d & 1d Booklet Panes of 6 Posted at Utrecht to NZ minor soil (1)	25	<b><u>ST HELENA</u></b>		
1627	C 1949 (1DE) Inauguration of Voortrekker Monument Printed Coloured Registered FDC to NZ (1)	10	1656	** 1948 10/- Silver Wedding unh (1)	50
1628	C 1949 (1OC) Registered UPU 75th Anniv FDC with Pairs Posted at Utrecht to NZ (1)	10	<b><u>ST KITTS</u></b>		
1629	C 1952 (29JL) Uprated 4d Registered Printed Airmail Cover with various adhesives Posted at Northdene to NZ (1)	30	1657	** 1996 Sea Shells Strip of 5 unh (5)	10
			<b><u>ST VINCENT</u></b>		
			1658	* 1913/17 KGV £1 Mauve & Black SG 120 Good Mint Cat £120 (1)	150
			1659	U 1913/17 KGV Definitives Part Set to 5/- SG 108/19 Very Good to Fine Used Cat £200 (12)	250

LOT		NZ\$	LOT		NZ\$
1660	U 1921/32 KGV Definitives Part Set to 5/- SG 131/40 Very Good to Fine Used Cat £100 (13)	125	1703	** 2001 Fungi Min Sheet unh (1)	10
1661	** 1949/52 KGV Definitives Set SG 164/77 unh Cat £45 (19)	65	1704	* (Bangkok) 1882/85 QV 6c Lilac SG 19 Good Mint Cat £325 (10)	400
1662	** 1974 Cruise Ship Min Sheet Ovpted 'Specimen' unh (1)	100	<b>TOGO</b>		
1663	** 1989 Centenary of the LA Dodgers Baseball Team Set in 2 Sheetlets of 9 unh (18)	10	1705	* 1915 KGV Overprints Set SG H34/46 Good Mint Cat £200 (12)	250
1664	** 1991 Famous Entertainers Sheetlet of 8 unh (8)	25	1706	* 1947 Airmail Set SG 182/4 Good Mint (3)	20
1665	** 1992 Bonnie Blair (Winter Olympics Speed Skating Gold Medalist) Min Sheet unh (1)	10	1707	** 1969 Religious Paintings Set plus Min Sheet unh (6+M/S)	15
<b>ST VINCENT GRENADINES</b>			1708	** 1976 Christmas. Paintings Set plus Min Sheet unh (6+M/S)	20
1666	** 1998 Birds Set Min Sheets unh (2)	10	1709	** 1982 Easter. The Ten Commandments Set plus Min Sheet unh (9+M/S)	15
1667	** 2001 Fungi Part Set (Incl 2 Sheetlets of 6) plus Min Sheet SG 4834/48, 4855, MS 4856c unh (16+M/S)	35	1710	** 1984 Centenary of the Proclamation of the German Protectorate Set SG 1671/1704 unh (34)	60
<b>SUDAN</b>			1711	** 1984 Olympic Games Medal Winners 1st Series Set SG 1657/64 unh Cat £53 (8)	100
1668	** 1948 Camel Definitives Set SG 96/111 unh Cat £75 (16)	100	1712	** 1985 Racehorses Set unh (8)	30
1669	** 1951/61 Definitives Set SG 123/39 unh Cat £100 (17)	125	1713	U (German) 1900 Yachts Set Mi 7/19 Very Good Used with a Certificate on the 5m value. Cat £1000 (13)	900
<b>SURINAME</b>			<b>TOKELAU ISLAND</b>		
1670	** 1983 Coins and Banknotes Set unh (6)	15	1714	U 1920's Gilbert & Ellice Is 2/- KGV tied on piece by a fine complete strike 'Gilbert & Ellice islands Colony/PO Atafu' undated cancel (1)	200
1671	** 1983 Orchids Set unh (6)	15	1715	C 1938 (27AU) Cover with 1d Samoa Definitive tied by light 'Atafu/Union Islands' cds to NZ. Staining to cover (1)	50
1672	** 1992 Orchids Set unh (6)	30	1716	C 1940 (7MR) Cover with Samoan 1d Definitive tied by 'Nukunono/Union Islands' cds to NZ. Has edge staining (1)	50
1673	** 2001 Birds 4500g Plover & 9000g Owl unh (2)	25	1717	C 1967 (44SP) Decimal Surcharges & Arms Sets tied by 'Fakaofu' cancels to Australia (1)	25
1674	** 2009 Chess Min Sheet SG MS 2816 unh Cat £55 (1)	110	1718	** 1996 Year of the Rat Min Sheet plus Min Sheet Ovpt 'China 96' unh (2)	15
<b>SWAZILAND</b>			<b>TONGA</b>		
1675	** 1984 Fungi Set unh (4)	15	1719	U 1897 Pictorials Set SG 38a/53a Very Good to Fine Used Cat £180 (14)	225
1676	C 1987 Butterflies FDC Set Fine (3)	35	1720	U 1899 1d Black and Scarlet Royal Wedding Ovpt SG 54 FU Cat £65 (1)	100
1677	C 1987 Garden Flowers FDC Fine (1)	30	1721	U 1923/24 Surcharges Set SG 64/70a Very Good Used Cat £140 (7)	175
1678	C 1987 WWF White Rhinoceros FDC Fine (1)	25	1722	C 1939 (23OC) First Flight Cover - Tonga to NZ Cat NZAMC #210i with various adhesives. Staining to the cover (1)	100
<b>SWITZERLAND</b>			1723	C 1944 (25JA) Silver Jubilee Queen Salote Printed Finau FDC (1)	20
1679	C 1900's Stamp Printed Early Issues/Locals Posted at Torino to Sydney, Australia (1)	20	1724	C 1947 (Oct6) Long Cover with green cachet 'Final and complete evacuation of Niuafu by the Tongan Government yacht 'Hifofua' took place on October 9, 1947' Has 2d Salote with manuscript cancel by the Purser of the 'Hifofua' (1)	150
1680	* 1924 2f Definitive SG 332 Good Mint Cat £46 (1)	30	1725	C 1953 (19DE) Printed 'Royal Visit to Nukualofa, Tonga' Cover with 4d Definitive tied (1)	20
1681	U 1927 5c/10c Tete-beche pair Fine Used (2)	30	1726	** 1969 Oil Search Part Set (no 25s, 35s) plus Imperf Official Airmails SG 295/7, 300/04, 037/8 unh (10)	30
1682	U 1929/30 Airs 35c,40c & 2f SG 320,322,328 Fine Used Cat £220 (3)	100	1727	C 1977 QE Silver Jubilee Set on 2 Unaddressed FDC's Fine (2)	15
1683	C 1952 (24JY) Printed International Union For Child Welfare Airmail Cover with 1f20c Definitive tied by Geneva Fete machine cancel to Australia (1)	25	1728	** 1982 T\$5 on T\$2 Sth Pacific Scout Jamboree and 75th Anniv of Rotary International SG 773b unh (1)	30
1684	U Pro Juventute 1953 Set Fine Used (5)	20	1729	** 1983 Commonwealth Day Self Adhesive Set unh (4)	15
1685	U Pro Juventute 1955 Set Fine Used (5)	20	1730	** 1985 Geological Survey of the Tonga Trench Set unh (4)	15
1686	C Pro Juventute 1972 Roses Booklet unh (1)	20	1731	** 1989 Inauguration of the National Stadium and South Pacific Mini Games Set in 2 Strips of 5 unh (10)	25
<b>TANZANIA</b>			1732	** 1999 Fragrant Flowers Set unh (4)	10
1687	** 1991 Cats Sheetlet of 16 unh (16)	30	1733	** 2001 Fruit Self Adhesive Se-tenant Strip of 5 unh (5)	10
1688	** 1991 Horses and Ponies Sheetlet of 16 unh (16)	30	1734	U 2003 Scenic Beaches Set FU (4)	15
1689	** 1992 Cats Set plus Min Sheet unh (7+M/S)	20			
1690	** 1992 Fish Sheetlet of 12 unh (12)	25			
1691	** 1994 Butterflies Sheetlet of 9 (120/- Values) plus Min Sheet SG 1925/33, MS 1943b unh (9+M/S)	20			
1692	** 1994 Dogs of the World 1st Sheetlet of 9 SG 1855/63 unh (9)	10			
1693	** 1994 Dogs of the World 3rd Sheetlet of 9 SG 1873/81 unh (9)	10			
1694	** 1994 Dogs of the World 4th Sheetlet of 9 SG 1882/90 unh (9)	10			
1695	** 1994 Dogs of the World Sheetlet of 9 unh (9)	10			
1696	** 1994 Orchids Sheetlet of 8 (200/- Values) plus Min Sheet unh (8+M/S)	30			
1697	** 1997 Coastal Birds Set unh (4)	15			
<b>THAILAND</b>					
1698	** 1975 Thai Orchids 2nd Series Set plus Min Sheet SG 847/51 unh Cat £95 (4+M/S)	190			
1699	** 1977 Locomotives Set unh (4)	100			
1700	** 1984 Butterflies Set unh (4)	14			
1701	** 1993 Fungi Min Sheet unh (1)	15			
1702	** 1995 'Thaipex 95' and 'Singapore 95' International Stamp Exhibitions. Cats Min Sheet unh (1)	20			

LOT		NZ\$	LOT		NZ\$
1735	** Official 1984 Crabs Pair SG 0224, 0234 unh (2)	15	1775	** 1989 Fungi Min Sheets SG MS 714 unh (2)	25
	<b>TRANSJORDAN</b>		1776	** 1994 Cats of the World Min Sheets unh (2)	25
1736	* 1925/26 Palestine Stamp Overprints SG 143/57 Good Mint Cat £110 (15)	110	1777	** 1995 Orchids of Uganda Set (Incl Sheetlet of 9) plus Min Sheets unh (13+2M/S)	40
1737	* 1928 New Constitution Set SG 172/82 Good Mint Cat £200 (11)	200	1778	** 1996 'China 96' 9th Asian International Stamp Exhibition. Paintings by Qi Baishi Min Sheet unh (1)	15
1738	* 1930 Locust Campaign Set SG 183/94 Good Mint Cat £150 (12)	150	1779	** 1996 'China 96' 9th Asian International Stamp Exhibition. Paintings by Qi Baishi Sheetlet of 10 unh (10)	15
1739	* 1930/39 Definitives Part Set to £P1 Good Mint (13)	150	1780	** 1997 'Hong Kong 97' International Stamp Exhibition. Paintings by Wu Changshuo Sheetlet of 10 unh (10)	10
	<b>TRINIDAD</b>		1781	** Booklet 1961 5/- SG SB 1 unh (1)	13
1740	* 1869 QV 5/- Rose-Lake SG 87 Good Mint Cat £170 (1)	200	1782	** Bvooklet 1971 10/- SG SB7 complete (1)	15
	<b>TRINIDAD &amp; TOBAGO</b>			<b>UNITED ARAB EMIRATES</b>	
1741	* 1948 Silver Wedding Pair Good Mint (2)	30	1783	** 1980 20th Anniv of the Organisation of Petroleum Exporting Countries Set unh (4)	20
1742	C 1963 (10AP) Shipmail Cover with QE 8c Definitive Pair tied by Southmpton/Paquebot machine cancel. Also boxed 's.s. Northern Star/Southampton' (1)	20	1784	** 1984 13th National Day Set unh (7)	45
1743	** 1983 Flowers Definitives Set unh (16)	25	1785	** 1984 20th Anniv of International Telecommunications Satellite Consortium Pair unh (2)	30
1744	** 1984 150th Anniv of the Abolition of Slavery Set unh (4)	20	1786	** 1985 5dh Tidy Week SG 181 unh (1)	20
1745	** 2003 Christmas Paintings by Cazaban Set unh (5)	20	1787	** 2003 40th Anniv of the National Bank of Dubai Set unh (3)	20
1746	** 2004 Fruits Set unh (5)	15	1788	** 2003 IMF and World Bank Group Meetings Set unh (4)	15
1747	** 2006 50th Anniv of the Trinidad and Tobago Orchid Society Min Sheet unh (1)	15	1789	** 2003 Traditional Houses Set unh (4)	15
	<b>TRISTAN DA CUNHA</b>			<b>UNITED NATIONS</b>	
1748	C 1950 (5OC) Shipmail Cover with 3d South African & NZ '46 1 1/2d Peace tied by Capetown/Paquebot cancel. Also oval 'Tristan Da Cunha/South Atlantic Ocean' Type X cachet to NZ (1)	50	1790	** 1986 Development Programmes Se-tenant Blocks of 4 for New York, Geneva and Vienna SG 478/81, G142/5, V57/60 unh (12)	40
1749	C 1951 Cover endorsed 'No Stamp Available' with undated 'Tristan Da Cunha/Edinburgh Settlement' violet cachet to England. Has 3d Postage Due cachet with 3d Due tied. Fine item (1) PHOTO-PLATE 4	50	1791	** 1992 Clean Oceans Sheetlet of 12 (Whales and Fish) unh (12)	15
1750	** 1952 KGV Definitives Set SG 1/12 unh Cat £140 (12)	175	1792	** 1998 International Year of Ocean Set of Sheetlets from New York, Geneva & Vienna unh (3)	50
1751	** 1990 Moths Set unh (4)	15	1793	** 1998 International Year of the Ocean Sheetlet of 12 unh (12)	15
1752	** 2000 18th Birthday of Prince William Min Sheet unh (1)	20	1794	** Geneva 1992 Clean Oceans Sheetlet of 12 (Orcas and Fish) unh (12)	40
1753	U 2002 Fishing Industry Set FU (3)	15	1795	** Geneva 1998 International Year of the Ocean Sheetlet of 12 unh (12)	20
1754	U 2003 Atlantic Yellow-nosed Albatross Set FU (4)	20	1796	** Geneva 1998/2005 Endangered Species 6th, 7th, 9th, 11th, 12th, 13th Series Blocks of 4 SG G333/6, G372/5, G409/12, G460/3, G476/9, G498/01 unh (24)	70
1755	U 2006 Bird Definitives Set Fine Used (12)	50	1797	** Vienna 1992 Clean Oceans Sheetlet of 12 (Leopard Seals and Fish) unh (12)	25
	<b>TUNISIA</b>		1798	** Vienna 1998 International Year of the Ocean Sheetlet of 12 unh (12)	20
1756	** 1968 Tunisian Flowers Set unh (11)	15	1799	** Vienna 1998/2005 6th, 7th, 9th, 11th, 12th, 13th Series Endangered Species Blocks of 4 SG V249/52, V288/91, V324/27, V380/3, V398/01, V421/24 unh (24)	55
1757	** 1975 Tunisia Yesterday and Today Set unh (6)	20		<b>UNITED STATES OF AMERICA</b>	
1758	** 1978 Calligraphy, Art and Traditions Set unh (6)	20	1800	U 1916/17 Washington Set to \$1 Scott 462/66 & 468/78 Good to Fine Used Cat US\$254 (17)	200
	<b>TURKEY</b>		1801	C 1932 Los Angeles Olympic Games Printed FDC undressed (1)	25
1759	C 1920's Picture Postcard 'Constantinople' with 2 1/2r Definitive tied to Italy (1)	25	1802	C 1936 (MY9) 3c Printed Envelope Posted to Hollywood, California and redirected to London. Has Postage Due cachet and Return to Sender cachets. Addressed to George Arliss. (1)	25
1760	** 1984 Topkapi Museum 1st Series Set unh (4)	15	1803	C 1938 (FE21) Printed 'Paquebot Mail from the SS California' with Purser's Office violet cachet Posted at San Francisco (1)	25
1761	** 2006 Provinces Set unh (16)	35	1804	C 1940 US 'Basic Mileage Ration Form with coupons (1)	10
1762	C WW1 Picture Postcard 'Turkish Captured Guns. Mesopotamia' b&w Mint (1)	25	1805	C 1944 (AP14) USAPO 251 Cover to 19th NZ Armd Regt, 2NEF. Backstamped 'MPO/KW9' cds. Fine item (1)	100
	<b>TURKS &amp; CAICOS ISLANDS</b>		1806	C 1944 (SP7) US APO 790 Cover to 19th Armed Regmt, 2NZEF Censored. No backstamp (1)	50
1763	** 1950 KGV Definitives Set SG 221/33 unh Cat £85 (13)	110	1807	C 1945 (OC4) Airmail Cover with 50c & 20c Airmails Posted at Washington to Australia. Fault on the 50c (1)	30
1764	** 1981 Tourism Maps Sheetlet of 20 unh (20)	25			
1765	** 1982 Football World Cup Spain Set in 4 Sheetlets of 5 unh (20)	15			
1766	** 1990 Birds 1st Series Set unh (8)	40			
1767	** 1991 Extinct Species Part Set (No 5c, 15c, 50c, \$1, \$1.50) SG 1091, 1093/4, 1096, MS 1098b unh (4+M/S)	25			
1768	** 1995 'Philakorea 94' International Stamp Exhibition. Jurassic Marine Reptiles Sheetlet of 12 unh (12)	15			
1769	** 1995 Orchids Set unh (8)	20			
1770	** 2003 Japanese Art Set unh (4)	10			
1771	** 2007 WWF Red Tailed Hawk Strip of 4 unh (4)	10			
	<b>TUVALU</b>				
1772	** 1983 Handicrafts Set unh (16)	15			
1773	** 1991 Insects Set unh (4)	30			
	<b>UGANDA</b>				
1774	** 1988 500th Birth Anniv of Titian Min Sheets unh (2)	10			

LOT			NZ\$	LOT			NZ\$
1808	C	1947 (DE10) Printed 'Around the World Flight' Cover Per 'City of Angles' & 'City of Washington' Pilots with 5c US Air (1)	25	1838	C	Revenue 1959 \$3 Duck Hunting Stamp Scott RW26 stuck on State of Oregon licence (1)	15
1809	C	1952 (MR26) 80c Airmail tied on Maxicard cancelled on First Day (1)	25	1839	C	Revenue 1960 \$3 Duck Hunting Stamp Scott RW27 stuck on State of Oregon licence (1)	10
1810	C	1962 (FE20) Space Cover endorsed 'US Project Mercury with US & Togo stamps tied. The Togo stamp is the Col John H Glenn Ovpt (1)	20	1840	C	Revenue 1961 \$3 Duck Hunting Stamp Scott RW28 stuck on State of Oregon licence (1)	10
1811	**	1965 Oliver Wendell Holmes Booklet unh (1)	10	1841	C	Revenue 1962 \$3 Duck Hunting Stamp Scott RW29 stuck on State of Oregon licence (1)	10
1812	C	1970 (11AP) Apollo 13/Diyarbakir Air Station, Turkey Cacheted Cover (1)	20	1842	C	Revenue 1963 \$3 Duck Hunting Stamp Scott RW30 stuck on 1963 State of Oregon licence (1)	10
1813	C	1970 (AP11) Apollo 13 First Earth Orbit by Saturn - V Cacheted Cover with 10c Moon stamp tied at Vandenberg cancel (1)	20	1843	C	Revenue 1964 \$3 Duck Hunting Stamp Scott RW31 stuck on State of Oregon licence (1)	10
1814	C	1970's Stampless endorsed 'New Zealand Soldier serving at USARV Advisor School, Dian, Vietnam, APO San Francisco 96289'. Also 'Free Forces Rates' endorsement with 'Postage Paid' cachet to NZ. Fine & Scarce (1)	50	1844	C	Revenue 1965 \$3 Duck Hunting Stamp Scott RW32 stuck on State of Oregon licence (1)	10
1815	**	1976 \$2.99 Liberty Bell Booklet (13c Stamps) unh (1)	10	1845	C	Revenue 1966 \$3 Duck Hunting Stamp Scott RW33 stuck on State of Oregon licence (1)	10
1816	C	1978 (24JA) British Alaskan 1978 Expedition North in the wake of James Cook with 13c Captain Cook stamp tied (1)	20	1846	C	Revenue 1967 \$3 Duck Hunting Stamp Scott RW34 stuck on State of Oregon licence (1)	10
1817	**	1981 \$4 Supreme Court Booklet (20c Stamps) unh (1)	10	1847	C	Revenue 1968 \$3 Duck Hunting Stamp Scott RW35 stuck on State of Oregon licence (1)	10
1818	C	2008 (4JA) Postcard - 'Scientific Balloons Achieve Antarctic Flight Record' with US stamp tied by McMurdo Station cancel (1)	10	1848	C	Revenue 1969 \$3 Duck Hunting Stamp Scott RW36 stuck on State of Oregon licence (1)	10
1819	*	Cinderella - Apollo 12 - Second Manned Lunar Landing 50c NASA Local Post Sheetlet of 10 (1)	10	1849	C	Revenue 1970 \$3 Duck Hunting Stamp Scott RW37 stuck on State of Oregon licence (1)	10
1820	U	Revenue 1939 \$1 Duck Hunting Stamp Scott RW6 with Imperf right margin. Has a vertical crease. Cat US\$45 (1)	20	1850	C	Revenue 1971 \$3 Duck Hunting Stamp Scott RW38 stuck on State of Oregon licence (1)	10
1821	U	Revenue 1940 \$1 Duck Hunting Stamp Scott RW7 with slight creasing and a thin. Also with a Imperf right margin. Cat US\$45 (1)	15	1851	C	Revenue 1972 \$5 Duck Hunting Stamp Scott RW39 stuck on State of Oregon licence (1)	10
1822	C	Revenue 1941 \$1 Duck Hunting Stamp Scott RW8 damaged on State of California license (1)	10	1852	C	Revenue 1973 \$5 Duck Hunting Stamp Scott RW40 stuck on State of Oregon licence (1)	10
1823	U	Revenue 1942 \$1 Duck Hunting Stamp Scott RW9 with Top Imperf margin and light creasing. Cat US\$45 (1)	20	1853	C	Revenue 1974 \$5 Duck Hunting Stamp Scott RW41 stuck on State of Oregon licence (1)	10
1824	U	Revenue 1944 \$1 Duck Hunting Stamp Scott RW11 Fine Cat US\$50 (1)	50	1854	C	Revenue 1975 \$5 Duck Hunting Stamp Scott RW42 stuck on State of Oregon licence (1)	10
1825	U	Revenue 1947 \$1 Duck Hunting Stamp Scott RW14 with a light vertical crease Cat US\$15 (1)	10	1855	C	Revenue 1976 \$5 Duck Hunting Stamp Scott RW43 stuck on State of Oregon licence (1)	10
1826	U	Revenue 1949 \$2 Duck Hunting Stamp Scott RW16 with a light vertical crease Cat US\$15 (1)	10	1856	U	Revenue 1977 \$5 Duck Hunting Stamp Scott RW44 Used with a top right corner fault (1)	5
1827	U	Revenue 1950 \$2 Duck Hunting Stamp Scott RW17 with a light vertical crease. Cat US\$15 (1)	10	1857	**	Revenue 1979 \$7.50 Duck Hunting Stamp Scott RW46 unh (1)	15
1828	U	Revenue 1951 \$2 Duck Hunting Stamp Scott RW18 stuck on licence (1)	15	<b>UPPER VOLTA</b>			
1829	U	Revenue 1952 \$2 Duck Hunting Stamp Scott RW19 (1)	15	1858	*	1969 Fish Part Set (no 100f, 150f) SG 261/5 Good Mint (5)	10
1830	C	Revenue 1953 \$2 Duck Hunting Stamp Scott RW20 stuck on State of Oregon Licence (1)	15	1859	**	1983 8th Film Festival Pair unh (2)	20
1831	C	Revenue 1955 \$2 Duck Hunting Stamp Scott RW21 stuck on State of Oregon licence (1)	10	1860	**	1983 Christmas. Paintings by Rubens Set unh (3)	20
1832	C	Revenue 1955 \$2 Duck Hunting Stamp Scott RW22 stuck on State of Oregon licence (1)	10	<b>URUGUAY</b>			
1833	U	Revenue 1955 \$2 Duck Hunting Stamp Scott RW22 Used (1)	10	1861	C	1900's UPU Stamp Printed Postcard with light corner creases. Minor ageing (1)	10
1834	C	Revenue 1956 \$2 Duck Hunting Stamp Scott RW23 stuck on State of Oregon licence (1)	10	1862	*	1934 Closure of the 7th Pan American Conference Pair Good Mint (2)	45
1835	C	Revenue 1957 \$2 Duck Hunting Stamp Scott RW24 stuck on State of Oregon licence (1)	10	1863	**	1975 'Espana 75' Stamp Exhibition. Stamp on Stamp Min Sheet unh (1)	10
1836	C	Revenue 1958 \$2 Duck Hunting Stamp RW25 stuck on State of Oregon licence (1)	10	1864	**	1999 'Philexfrance 99' International Stamp Exhibition. Horses Block of 4 unh (4)	25
1837	U	Revenue 1958 \$2 Duck Hunting Stamp Scott RW25 Used (1)	10	1865	**	2005 50th Anniv of the 1st Europa Stamps Pair unh (2)	40
				1866	**	2005 America Struggle Against Poverty Pair unh (2)	40
				1867	**	2005 Olympic Footballers Set unh (4)	60
				1868	**	2006 30th Anniv of the Death of Murdered Politicians Set unh (3)	35
				1869	**	2006 Musical Instruments Pair unh (2)	40
				<b>VANUATU</b>			
				1870	**	1982 Orchids Set unh (14)	20
				1871	**	1985/91 Surcharged Orchids Set SG 397, 535, 572/75 unh 70c on 15c (SG 574) Has a Dot on the 7 of 70 (6)	20
				1872	U	1999 New Millennium Min Sheet unh (1)	10

LOT		NZ\$	LOT		NZ\$
1873	** 2005 Pacific Explorer World Stamp Exhibition. Lapita People Min Sheet unh (1)	15	1913	** 1988 Ducks Set unh (6)	12
	<b>VENDA</b>		1914	** 1988 Insects Set unh (4)	8
1874	C 1990 (2MY) Registered Formula Cover with various adhesives tied to Jersey from Sibasa (1)	25	1915	** 1989 Endangered Species Set unh (6)	17
	<b>VENEZUELA</b>		1916	** 1989 Fish Set unh (6)	10
1875	* 1954 Airmail. GPO Caracas Set SG 1373/82 Good Mint (10)	15	1917	** 1989 Flowers Set unh (6)	8
1876	** 1962 Malaria Eradication Min Sheet unh (1)	10	1918	** 1989 Geckos Set unh (4)	10
1877	** 1962 Orchids Definitives Set SG 1713/30 unh (18)	50	1919	** 1990 Definitives Set unh (18)	25
1878	** 1971 Venezuelan Orchids Set unh (5)	20	1920	** 1991 Berry Fruits Set unh (6)	8
1879	** 1991 Orchids Sheetlet of 10 unh (10)	45	1921	** 1991 Commonwealth Heads of Government Set unh (6)	16
1880	** 1995 Orchids Sheetlet of 10 unh (10)	30	1922	** 1991 Pottery Set unh (6)	7
1881	** 1996 Orchids Sheetlet of 10 unh (10)	30	1923	** 1991 Small Mammals Set unh (4)	12
	<b>VICTORIA</b>		1924	** 1992 Birds Set unh (6)	15
1882	C 1901 (16AP) QV 1d Blue Printed Postcard Posted at Melbourne to NZ. Has RPO WN Railway cds. Minor corner crease 91)	50	1925	** 1992 Butterflies Set unh (6)	25
1883	U Revenue 1895 1/- Lilac Beer Duty Used Barfoot #41 (1)	50	1926	** 1992 Edible Mushrooms Set unh (6)	8
	<b>VIETNAM</b>		1927	** 1992 Wildlife Set unh (4)	14
1884	** 1981 Animals Set unh (8)	15	1928	** 1993 Household Pottery Set unh (6)	12
1885	** 1983 Chess Pieces Min Sheet unh (1)	20	1929	** 1993 Household Pottery Set unh (6)	10
1886	C 1983 Chess Pieces Set on 3 Unaddressed FDC's Fine (3)	10	1930	** 1993 Minerals Set unh (6)	30
1887	C 1994 Chess Masters Set on 3 Unaddressed FDC'S Fine (3)	10	1931	** 1993 Orchids Set unh (4)	20
1888	** 1994 Chess Min Sheet unh (1)	10	1932	** 1993 Owls 2nd Set unh (4)	33
1889	** North 1970 Ho Chi Minh's 80th Birthday Set Min Sheets unh (2)	40	<b>NEW ZEALAND STAMPS</b>		
1890	** North 1976 Orchids Set unh (8)	20		<b>1855-62 IMPERF FULL FACE QUEENS</b>	
1891	C Postage Dues 1968 Butterflies Set SG SD312/17 tied on Cover. Stamps Cat £57 (1)	75	1933	U 1/- Yellow Green Roulette 7 SG 57/CP A6d(y) with a close right margins, the others cut into. The roulette with a fine internal vertical row. Fine Used. Odenweller 2016 Certificate. SG Cat £900/CP Cat \$2250 (1)	600
	<b>WURTEMBERG</b>		1934	* 1d Bright Orange-Vermilion SG 33/CP A1e(1) with nearly 4 Margins, touching on the top right corner. Mint No Gum with minor soiling at top right. SG Cat £900/CP Cat \$2000 (1)	350
1892	U 1947 Definitives Set Mi 1/13 Very Good Used (13)	15	1935	* 1d Carmine-Vermilion SG 35/CP A1e(4) Mint with 4 Margins. Very minor surface blemish. SG Cat £450/CP Cat \$2000 (1)	600
1893	** 1948 Currency Reform Set Mi 14/27 Mint (14)	15	1936	* 1d Dull Orange No Watermark SG 8/CP A1d (1) Mint No Gum with 4 Close to Good Margins. Has a minor corner crease on the bottom left. Otherwise has good appearance. Cat £3250/CP Cat \$8500 (1)	1800
1894	U 1948 Currency Reform Set Mi 14/27 Very Good Used (14)	25	1937	* 1d Orange No Wmk Richardson Print SG 8/CP A1d(1) with 3 Close Margins with gum and has a slight crease. SG Cat £3250/CP Cat \$7500 (1)	1000
1895	U 1948 Definitives Part Set to 80pf (less 40pf) Very Good Used (8)	50	1938	* 1d Orange-Vermilion Pelure paper SG 81/CP A1g Mint No Gum with 3 Margins. Has a small closed tear on the bottom margin. SG Cat £11,000/CP Cat \$25,000. Has Odenweller 2016 Certificate. Very Scarce (1)	4000
1896	** 1948 Definitives Set Mi 28/37 Mint (10)	90	1939	U 1d Red No Wmk SG 4/CP A1c Fine Used with 3 Close to Good Margins postmarked with a fine Obliterator '9' cancel. Minor oxidation and minor corner creasing. SG Cat £2000/CP Cat \$7000 (1) PHOTO-PLATE 3	650
1897	* 1949 Christian Institution Centenary Mi 47/48 Mint (2)	10	1940	* 2d Blue NZ Wmk SG 98/CP A2j(2) Mint No Gum with 3 Close to Good Margins with the margin on the right large. Has a minor surface blemish at top. Good appearance. CP Cat \$5000 (1) PHOTO-PLATE 3	750
1898	* 1949 Red Cross Set Mi 40/43 Good Mint Cat 80 Euros (4)	80	1941	* 2d Blue SG 10 Mint No Gum with good appearance but has sligh thins. CP Cat \$2250 (1) PHOTO-PLATE 3	200
1899	** 1949 Stamp Centenary Mi 49/50 unh (2)	16	1942	U 2d Blue SG 10 with 4 Close to Good margins post-marked Obliterator '17' cancel on piece with Port Chalmers/Canterbury AP 30 1861 cds (1)	75
	<b>YEMEN</b>		1943	* 2d Blue SG 36/CP A2d Mint No Gum with 4 Close to Good Margins. Nice colour. SG Cat £800/CP Cat \$2000 (1) PHOTO-PLATE 3	800
1900	** 1983 Traditional Costumes Min Sheet unh (1)	25	1944	* 2d Blue SG 39/CP A2d Mint with 4 Close to Good Margins. Nice colour. SG Cat £700/CP Cat \$1750 (1) PHOTO-PLATE 3	650
	<b>YUGOSLAVIA</b>		1945	* 2d Pale Blue No Wmk SG 9/CP A2c(2) Mint No Gum with 4 Close to Good Margins. SG Cat £1200/CP Cat \$2250 (1) PHOTO-PLATE 3	650
1901	C 1950 (20AU) Uprated 5d Airmail envelope with various adhseives Posted at beograd to NZ. Slight fault on the back (1)	20			
1902	* 1953 Adriatic Car & Motor Cycle Rally Set Good Mint (4)	40			
1903	** 1990 29th Chess Olympiad Set in Block of 4 plus Imperf Min Sheet unh (4+M/S)	40			
1904	** 1992 Protected Animals Strip of 5 unh (5)	15			
1905	** 1993 Marine Animals Strip of 5 unh (5)	15			
1906	** 1995 Chess 1st Series Sheetlet of 8 unh (8)	30			
1907	** 1996 Chess 3rd Series Sheetlet of 9 unh (9)	15			
	<b>ZAMBIA</b>				
1908	** 1987 Caracal (Wild Cat) Min Sheet unh (1)	15			
1909	** 2005 Orchids of Africa Set plus Min Sheets unh (4+2M/S)	45			
	<b>ZIMBABWE</b>				
1910	** 1984 Birds Of Prey Set unh (6)	5			
1911	** 1987 Owls Set unh (4)	20			
1912	** 1988 Aloes Set unh (6)	6			

LOT		NZ\$	LOT		NZ\$
1946	* 3d brown-Lilac SG 40/CP A3a (1) Mint with 4 Good to Large Margins. Slight gum ageing CP Cat \$1350 (1) PHOTO-PLATE 3	400	1967	* 1d Brown P10x12 1/2 SG 128/CP A1p Mint No Gum. Centred to Top CP Cat \$550 (1) PHOTO-PLATE 3	250
1947	* 3d Brown-Lilac SG 40/CP A3a Mint with 3 Margins. Nice colour. SG Cat £600/CP Cat \$1750 (1) PHOTO-PLATE 3	400	1968	C 1d Orange SG 111 tied on 'Drop Letter' local rate cover tied by part Napier duplex cancel and addressed to 'J Anderson, The Club'. The stamp has one straight edge. The cover with slight creasing (1) PHOTO-PLATE 4	350
1948	* 3d Lilac Accidental Imperf single SG 117a with 3 Close to Good Margins (1) PHOTO-PLATE 3	600	1970	* 2d Blue SG 113/CP A2m Mint & Centred right CP Cat \$550 (1) PHOTO-PLATE 3	200
1949	U 6d Black-Brown Pelure Paper SG 85/CP A5d Fine Used with 4 Close Margins CP Cat \$1750 (1) PHOTO-PLATE 3	300	1969	* 2d Blue SG 114 in a Vertical Block of 6 with part gum. The block has some slight perf splitting at top and slight ageing. ACS Cat \$1800 (6)	600
1950	* 6d Black-Brown SG 41/CP A5b(1) Mint with 3 Close Margins. Cut into at top and touching on the bottom right. Good colour. SG Cat £1900/CP Cat \$5000 (1) PHOTO-PLATE 3	1000	1971	* 2d Deep Dull Orange SG 133/CP A2s Mint with slight gum ageing. CP Cat \$275 (1) PHOTO-PLATE 3	100
1951	U 6d Brown SG 42/CP A5b(3) Fine Used with 4 Close Margins. The cancel off the face. CP Cat \$450 (1) PHOTO-PLATE 3	250	1972	U 2d Orange NZ Watermark SG 141/CP A2v Fine Used CP Cat \$1000/SG Cat £350 (1)	400
1952	* 6d Brown SG 42/CP A5b(3) Mint No Gum with 2 Margins cut into on the bottom and on the right. Good colour. SG Cat £2000/CP Cat \$6000 (1) PHOTO-PLATE 3	1000	1973	* 2d Vermilion No Wmk SG 138/CP A2t Mint Centred left CP Cat \$400 (1) PHOTO-PLATE 3	150
1953	U 6d Red-Brown NZ Wmk SG 99/CP A5f Fine Used with 4 Close to Good Margins CP Cat \$2500 (1) PHOTO-PLATE 3	750	1974	* 2d Vermilion NZ Wmk SG 141/CP A2v Mint No Gum from the right hand sheet margin example with a minor blunt perf at top. CP Cat \$5000 (1) PHOTO-PLATE 3	750
1954	P Perkins Bacon & Co Imperf Proof Pair in Deep Blue - these samples are different in the tablet at base. Fine proof/sample proofs (2) PHOTO-PLATE 3 <b>1862-73 FULL FACE QUEEN - CANCELS</b>	400	1975	U 2d Vermilion SG 142/CP A2x Very Good Used with Oblit '9' cancel. Lozenges Watermark. Scarce CP Cat \$1000 (1) PHOTO-PLATE 3	400
1955	U 1d Orange Imperf FFQ SG 8 with fine Obliterator '018' (Weatherstone) Goldmining PO in Otago District 1861-1924. The stamp has very close margins with a slight thin on the back. Fine cancel (1) PHOTO-PLATE 3	300	1976	* 3d Lilac (Deeper shade) SG 117/CP A3d Mint with a slight perf staining. CP Cat \$300 (1)	100
1956	U 1d Orange Perf FFQ SG 111 with a fair strike of 'Shortland JU 29 68' early type cds Early cancel name for Thames known 1867-1870 (1) PHOTO-PLATE 3	100	1977	* 3d Mauve SG 118/CP A3d(9) Mint No Gum with the perfs trimmed on the left margin. CP Cat \$1750 (1) PHOTO-PLATE 3	275
1957	U 1d Orange Perf FFQ with 'Wairoa March 30 1864' Manuscript cancel with part Obliterator cancel. PO in Napier District opened in 1859. Nice item (1) PHOTO-PLATE 3	250	1978	* 4d Bright Orange-Yellow SG 139/CP A4c Mint No Gum CP Cat \$450 (1) PHOTO-PLATE 3	250
1958	U 2d Blue Imperf SG 38 cancelled by 'RCH' (Racecourse Hill) Manuscript cancel dated July 6 ? PO from the Christchurch District Known 1864-65. Fine & Rare (1) PHOTO-PLATE 3	400	1979	U 4d Rose SG 119/CP A4a(1) Fine Used with light cancel off the face. CP Cat \$650 (1) PHOTO-PLATE 3	400
1959	U 2d Blue Perf FFQ SG 113 Plate 1 with part 'F6' early numbered cds in Nelson Postal District known used at Takaka (1)	100	1980	* 4d Yellow SG 120 Mint No Gum Fine Mint ACS Cat \$600 (1) PHOTO-PLATE 3	400
1960	U 2d Blue Perf FFQ SG 113 Plate 1 with part 'Tauranga' cds dated DE 30 ? Has Imperf bottom margin (1)	75	1981	* 4d Yellow SG 120/CP A4b Mint No Gum. CP Cat \$525 (1) PHOTO-PLATE 3	250
1961	U 2d Orange Perf FFQ SG 134 cancelled by light 'Southbridge JU 1 73' 5 line early type cds. PO in Christchurch Postal District Open 1867-1991. (1) PHOTO-PLATE 3	100	1982	* 6d Deep Red-Brown SG 122/CP A5h Mint No Gum. Centred left CP Cat \$550 (1) PHOTO-PLATE 3 <b>1874 FIRST SIDEFACES</b>	250
1962	U 3d Lilac Perf FFQ cancelled by 'St.K' (St Kilda) Manuscript cancel. PO in the Westport District. PO Open 1867-1910. Very Scarce (1) PHOTO-PLATE 3	250	1983	* 1/- Green P12 1/2 SG 157/CP C6a (2) Mint No Gum CP Cat \$1500 (1) PHOTO-PLATE 3	150
1963	*/U 6d Red-Brown Imperf FFQ SG 43 cancelled with 'Ruatiwha' Manuscript cancel. PO in Napier District known 1863-1873. Very Scarce (1) PHOTO-PLATE 3	500	1984	U 1/- Green P12 1/2 SG 157/CP C6a Good Used with Obliterator '2' cancel (1)	75
1964	U 6d Red-Brown Imperf SG 43 cancelled with 'Waimate' Manuscript cancel. PO in Whangarei District PO Open 1857-1884. Fine 4 Margins. Very Scarce (1) PHOTO-PLATE 3	500	1985	U 1/- Green P12x11 1/2 SG 184/CP C6c Good Mint CP Cat \$750 (1)	450
1965	U 6d Red-Brown Perf FFQ SG 122 with nearly complete Large 'Fish-tail - S' used at Invercargill. Scarce (1) PHOTO-PLATE 3 <b>1862-73 PERF FULL FACE QUEENS</b>	200	1986	** 1/2d Newspaper P nearly 12 SG 150/CP B2b unh (1)	125
1966	U 1/- Green SG 125/CP A6m(2) Nice Used with good colour and centreing. CP Cat \$350 (1) PHOTO-PLATE 3	150	1987	** 1/2d Newspaper SG 151/CP B3a in a Block of 4 unh (4)	200
			1988	* 1/2d Newspaper SG 151/CP B3a unh ACS Cat \$70 (1)	50
			1989	U 1/2d to 1/- Part Set Very Good Used. The 4d Maroon with a slight blunt corner. ACS Cat \$430 (6)	150
			1990	* 1d Lilac P10x12 1/2 SG 159/CP C1b Mint No Gum. Centred to top CP Cat \$275 for Mint (1)	50
			1991	** 1d Lilac SG 180/CP C1f Fine unh. Very Scarce (1) PHOTO-PLATE 3	400
			1992	U 1d Lilac SG 180/CP C1f with fine undated 'SEFTON' cancel. Fine & Scarce (1) PHOTO-PLATE 3	150
			1993	* 2/- Claret SG 185 Good Mint with two hinges & Well Centred. Great Appearance (1) PHOTO-PLATE 3	900
			1994	U 2/- Claret SG 185/CP C7a Good Used with the top margin Imperf ACS Cat \$750 (1) PHOTO-PLATE 3	200
			1995	* 2/- Claret SG 185/CP C7a Mint with a minor thin. Centred right. ACS Cat \$1100 (1)	300
			1996	U 2/- Claret SG 185/CP C7a Very Fine Used (1) PHOTO-PLATE 3	600
			1997	U 2/- Pale Claret SG 185 with red fiscal cancel (1) PHOTO-PLATE 3	150

LOT			NZ\$	LOT			NZ\$
1998	U	2d Rose Perf Nearly 12 SG 158/CP C2d Very Good Used CP Cat \$375 (1)	200	2028	*/**	2 1/2d Wakatipu CP E8c(z) in a Bottom Corner Block of 4 with Vertical 'Double Perfs' Unhinged/Mint Scarce (4)	1350
1999	U	2d Rose SG 160w/CP C2a (x) Watermark Inverted Very Good Used CP Cat \$250 (1)	150	2029	**	2 1/2d Wakatipu P11 No Wmk CP E8b(4) unh CP Cat \$175 (1)	75
2000	U	2d Rose SG 181 cancelled with 'G over 1' (Gore) Obliterator cancel (1)	25	2030	*/**	2 1/2d Wakatipu P11 No Wmk SG 260a/CP E8b9x) Pair, Imperf Horizontally Unhinged/Mint Very Scarce CP Cat \$1500/SG Cat £1400 (2)	1500
2001	*	3d Brown P12 1/2 SG 154/CP C3a Good Mint & Well-Centred ACS Cat \$400 (1) PHOTO-PLATE 3	300	2031	**	2 1/2d Wakatipu P14 SG 320a/CP E8d(2) unh CP Cat \$125 (1)	60
2002	U	3d Brown P12 1/2 SG 154/CP C3a Nice Used CP Cat \$250 (1)	150	2032	*	2 1/2d Wakatipu SG 308x/CP E8c(x) Reversed Watermark Good Mint CP Cat \$500 (1)	200
2003	U	4d Maroon CPC4b(z) cancelled 'N over 4' Obliterator cancel Very Good Used CP Cat \$400 (1)	200	2033	U	2 1/2d Wakatipu SG 249 cancelled with Obliterator 'Z' (Palmerston North) cancel late useage Scarce (1)	50
2004	*	4d Maroon P12 1/2x12 1/2x10x12 1/2 CP C4b(z) Mint with a slight surface rub. CP Cat \$2500 (1) PHOTO-PLATE 3	600	2034	U	2 1/2d Wakatipu SG 249 postmarked 'Turua 30 SP 99' coin cds Very Good Used ACs Cat \$75 (1)	50
2005	U	4d Maroon SG 182/CP C4d with part 'Campbelltown' (IN) 1862-1886 3 JU 82 cds. Not quite complete cancel (1)	100	2035	*	2d Pembroke CP E5a(v) Imperf at top Mint with RPSNZ 1955 Certificate Very Scarce (1) PHOTO-PLATE 8	750
2006	*	5/- Deep Grey SG 186/CP C8a Mint with a minor tone at left. Centred right. ACS Cat \$1100 (1) PHOTO-PLATE 8	500	2036	**	2d Pembroke CP E5a(w) Imperf at left variety unh Scarce (1) PHOTO-PLATE 8	1500
2007	*	5/- Grey SG 186 Good Mint & Well Centred (1) PHOTO-PLATE 8	900	2037	**	3d Huia P11 No Wmk SG 261/CP E9b(1) unh CP Cat \$160 (1)	80
2008	U	6d Blue P10x12 1/2 CP C5b(x) with the bottom perf P10 Irregular Perfs Very Good Used. CP Cat \$250 (1)	150	2038	**	3d Huia P11 Wmk SG 309a/CP E9c(2) unh CP Cat \$275 (1)	140
2009	*	6d Blue P12 1/2 SG 156/CP C5a Mint with part gum. Centred to top right CP Cat \$750 (1)	150	2039	**	5/- Mt Cook London Print SG 259/CP E21a Fine Unhinged Scarce CP Cat \$2500 (1) PHOTO-PLATE 8	2000
2010	U	6d Blue SG 183/CP C5c in a Good to Very Good Used Strip of 3 (3)	75	2040	U	5/- Mt Cook London Print SG 259/CP E21a Fine Used Scarce CP Cat \$1500/SG Cat £475 (1) PHOTO-PLATE 8	1000
<b>1882 SECOND SIDEFACES</b>				2041	**	6d Deep Green London Print SG 254/CP E14a(2) Unhinged with a left-hand margin. ACS Cat \$750 (1) PHOTO-PLATE 8	350
2011	U	1/- Brownish-Claret CP D10a(1) Nice Used CP Cat \$200 (1)	100	2042	*	6d Pale Green P11 SG 264a/CP E14b(2) in a Block of 4 with part/patchy gum. Centred right. CP Cat \$800 (4)	500
2012	**	1/2d Black P11 SG 236/CP D1e unh (1)	25	2043	*	9d Terraces London Print with R12/5 re-entry Good Mint (1)	100
2013	U	1/2d to 1/- Simplified Set Used plus Set of Plate Proof singles 1d to 1/- (18)	100	2044	*	9d Terraces London Print with R7/7 re-entry Good Mint (1)	100
2014	U	1d Rose 2x flaws - 1) Chisel flaw plus frame flaw at lower right postmarked 'Ophir 4 AP 98' and 2) Screw-driver flaw postmarked Te Muka 29 OC 96 Nice dated examples (2)	40	<b>1900 PICTORIAL OFFICIALS</b>			
2015	*	1d Rose Mixed Perfs P10 & 12 1/s CP D2j(s) Good Mint CP Cat \$800 (1) PHOTO-PLATE 8	500	2045	**	2d Purple SG 061ab/CP EO6d Mixed Perfs unh CP Cat \$2500 (1)	2000
2016	**	1d Rose P11 SG 237/CP D2p unh (1)	40	2046	U	2d Purple SG 061ab/CP EO6d Mixed Perfs Very Good Used (1) PHOTO-PLATE 8	500
2017	**	2 1/2d Blue P11 SG 239/CP D4j unh (1)	200	<b>1900 PICTORIALS</b>			
2018	U	2d Purple CP D3g(w) 'substituted electro' Nice Used CP Cat \$50 (1)	30	2047	**	1 1/2d Boer War P14 SG 318/CP E4b unh (1)	75
2019	**	2d Purple P11 SG 238/CP D3k unh Centred left (1)	40	2048	P	1/2d Mt Cook (Purple Brown), 1d Terraces (Crimson) & 2d (Purple) in Bottom Selvedge Plate Proof Blocks of 4. Fine Lot (12)	150
2020	**	3d Yellow P11 SG 240/CP D5h unh with a light horizontal gum crease ACS Cat \$200 (1)	100	2049	**	1d Terraces SG 274a/CP E3a in a Block of 4 with light gum creasing CP Cat \$420 (4)	100
2021	U	6d Brown P12x11 1/2 Die 2 SG 201a/CP D8g Nice Used Scarce CP Cat \$500 (1)	300	2050	**	2d Dull Purple P14 SG 319/CP E6b(1) Block of 4 unh CP Cat \$240 (4)	100
<b>1898 PICTORIALS</b>				2051	**	2d Purple CP E6c(z) Right-Hand Selvedge Pair with the right stamp with an 'Irregular Compound Perforation' with one side P11 unh Fine & Very Scarce (2) PHOTO-PLATE 8	1900
2022	*	1/- Kea/Kaka London Print with R10/11 re-entry Good Mint CP EV18d (1)	200	2052	U	2d Purple Mixed Perfs SG 340/CP E6d in a Strip of 3 Very Good Used Cat \$3600+ (3) PHOTO-PLATE 8	2500
2023	*	1/2d Mt Cook SG 246a/CP E1a(y) 'Imperf Between' Error Nice Mint Very Scarce CP Cat \$4000 (1) PHOTO-PLATE 8	2750	2053	**	2d Purple P14 SG 319a/CP E6b(2) Block of 4 unh CP Cat \$240 (4)	90
2024	**	1/2d Purple Mt Cook SG 246a/CP E1a(2) in a Block of 10 unh CP Cat \$360 (10)	125	2054	**	2d Purple SG 319ab/CP E6b(y) Pair, Imperf Horizontally unh (2) PHOTO-PLATE 10	1250
2025	C	1898 (14NO) Registered Cover to Germany bearing 1/2d,1d,2d,2 1/2d Wakatipu,3d,4d & 5d in Sepia shade all tied by Wellington cancels. Backstamped Pasing/Germany. Nice Cover including a fine 5d Sepia shade. (1) PHOTO-FRONT COVER	1000	2055	U	4d Lake Taupo SG 322x/CP E12c(w) Watermark Reversed. Very Good Used CP Cat \$375 (1)	100
2026	U	1d Lake Taupo CP E2a(s) Imperf at left nice used. Very Scarce CP Cat \$800 (1) PHOTO-PLATE 8	700	2056	**	4d Taupo Corner single CP EV12e with R1/1 centre-plate leaves unh (1)	75
2027	*	1d Lake Taupo SG 247a/CP E2a(y) Pair Imperf Horizontally Nice Mint CP Cat \$1800/SG £1300 (2) PHOTO-FRONT COVER	1500	2057	**	4d Taupo P11 No Wmk SG 262a/CP E12a(4) unh (1)	40
				2058	*	4d Taupo P14x13, 13 1/2 SG 379/CP E12f in a Block of 4 lightly hinged CP Cat \$400 (4)	150

LOT		NZ\$	LOT		NZ\$
2059	* 4d Taupo SG 322x/CP E12c(w) Watermark Reversed Good Mint CP Cat \$500 (1)	200	2088	U 5d Blue Two Perf Pair SG 424b/CP K7c(1) Fine Used CP Cat \$700 (1)	350
	<b>1901 1D UNIVERSAL</b>		2089	** 5d P14x13 1/2 Pale Ultramarine CP K7a(2) Fine Unh (1)	60
2060	U Booklet Pair CP G7a in a Vertical Pair - the top stamp with a visible plate flaw at top. A fine visible flaw (2)	50	2090	U 7 1/2d Red-Brown Two Perf Pair SG 426b/CP K9c Fine Used CP Cat \$650 (2)	350
2061	U Booklet Pair with CP G7a(3) Carmine-Lake shade Used CP Cat \$400 (2)	200	2091	U 8d Indigo-Blue Two Perf Pair SG 427b/CP K10c Two Perf Pair Fine Used CP Cat \$550 (2)	275
2062	* Cowan P14 SG 303a/CP G5a(y) in a bottom selvage Block of 4 with Imperf Horizontal Block of 4. The block is hinged at top and part original gum a left pair. CP Cat \$1000 (4)	500	2092	** Stockcard with Plate singles (with no side selvage) - 4d Purple Plate 44, 5d Blue Plate 43, 6d Red Plate 37, 8d Brown Plate 39, 9d Olive Plate 25 & 1/- Orange Plate 41. The stamps are unhinged and lightly hinged on the selvages. CP Cat \$2100 (6)	500
2063	* Dot Plate CP G8d(3) iMixed Perfs in Plate 'Red Arrow' Marginal Pair Good Mint (2)	50		<b>1915 KGV RECESS OFFICIALS</b>	
2064	U London Print SG 277 Fine Used postmarked 'Masterton 1 JA 01' (1)	30	2093	** 1/- P14x14 1/2 Orange-Vermilion CP KO12b(2) unh (1)	90
2065	U Official 1d Redrawn SG 070/CP G011a in a Block of 4 postmarked 'Wellington Registered 30 JL 09' cds (4)	20	2094	* 4d P14x14 1/2 Plate 44 CP KO5g(3) Good Mint (1)	30
2066	** Official 1d Redrawn SG 070/CP G011a unh (1)	300	2095	U 6d Red P14x13 1/2 Block of 4 Fine Used (4)	25
2067	U Redrawn 1d Postmarked with nearly complete 'Traveling PO/North Canterbury 20 SE 09' cds (1)	25	2096	* 8d Brown SG 0103 Good Mint ACS Cat \$250 (1)	125
	<b>1906 CHRISTCHURCH EXHIBITION</b>		2097	U 9d Olive SG 0104 in a Block of 4 Fine Used. Scarce Multiple (4)	250
2068	* 1/2d Canoe & 3d Captain Cook Mint with triple hinge staining plus 1d Carving Mint with faint perf staining. ACS Cat \$275 (3)	50	2098	*/** 9d Olive SG 0104/CP K011a in Block of 4 - 3x unh. One stamp has a thin. The others have minor paper adhesion ACS Cat \$1000 (4)	250
2069	U 1/2d to 6d Set SG 370/73 Used all with 'triple' hinge staining at top. ACS Cat \$850 (4)	150	2099	** 9d Olive SG 0104/CP K011a Pair 1x fine and the other with minor paper adhesion. ACS Cat \$500 (2)	200
2070	U 3d Captain Cook CP S3a(z) with R4/2 flaw Very Good Used CP Cat \$400 (1) PHOTO-PLATE 8	250		<b>1915 KGV SURFACE</b>	
2071	* 3d Captain Cook CPS3a(z) with R4/2 flaw Good Mint CP Cat \$450 (1) PHOTO-PLATE 8	300	2100	U 1932 1/2d on 1d Field Marshal Provisional CP K22e Fine Used CP Cat \$4000 (1) PHOTO-PLATE 8	1250
	<b>1907 PICTORIALS</b>		2101	U 1932 1/2d on 1d Field Marshal Provisional CP K22e Fine Used with part 'New Plymouth' cds. CP Cat \$4000 (1) PHOTO-PLATE 8	1250
2072	** OFFICIAL 6d Red Kiwi SG 072/CP EO15b in a Fine Unhinged Block of 4 Unhinged CP Cat \$10,000 (4) PHOTO-FRONT COVER	6000	2102	** 1d FM CP K15a(2) in a Sheet No N815148 Corner Block of 4 unh (4)	40
	<b>1909 1D DOMINION</b>		2103	* 1d FM CP K15a(s) 'Double Gum' CP Cat \$80 (1)	50
2073	U Booklet Part Pane CP W4e in part pane of 2 Pairs with Kodak Advertising Very Good Used lightly cancelled. Has light ageing on the back (2 Pairs)	100	2104	* 1d FM CP K15a(v) 'Imperf at Top' in a Pair Mint at top CP Cat \$900 (2)	450
	<b>1909 KING EDWARD VII</b>		2105	* 1d FM CP K15a(x) Offset on back CP Cat \$220 (1)	125
2074	* 6d Carmine Two Perf Pair SG 403a/CP H6e(1) Fine Mint CP Cat \$800 (2)	500	2106	P 1d FM Imperf Plate Proof single on thick card (1)	25
	<b>1913 AUCKLAND EXHIBITION</b>		2107	U 1d FM Pair postmarked 'RTPO Hawkes Bay' 10 FE 31 cds (2)	20
2075	* 1d Red CP S6a(y) 'Feather' flaw Mint (1)	100	2108	* 1d FM Pair with 'Grossly Misplaced Design' Error. Mint No Gum (2) PHOTO-PLATE 8	100
2076	U 1d Red SG 413 Strip of 3 Fine Used ACS Cat \$225 (3)	150	2109	U Booklet 1/2d CP W4f(s) Pair Fine Used (2)	15
2077	C 1d Red single tied on MY 25 1914 Cover with sellotape staining at top (1)	50	2110	U Booklet 1d FM CP W4f (n) Part Pane of 2 Pairs Very Good Used. Minor light staining (2 Pairs)	75
	<b>1915 KGV RECESS</b>		2111	U Booklet 1d FM CP W4f Complete Pane postmarked 'Auckland Registered 1 JL 36' Very Good Used. Scarce Complete Used (1)	300
2078	** 1/- Orange-Vermilion SG 430/CXP K12b(2) unh (1)	90	2112	U Booklet 1d FM CP W4f(n) Parisian Pair Very Good to Fine Used (2)	15
2079	* 1/- Orange-Vermilion SG 430d/CP K12c(2) Good Mint CP Cat \$350 (2)	200	2113	U Booklet 1d FM CP W4f(p) Fine Used (2)	15
2080	U 2d Yellow Two Perf Pair SG 418b/CP K2f Fine Used dated 1916 CP Cat \$800 (2)	400	2114	U Booklet CP W4f(q) Parisian Pair Fine Used dated 1930 (2)	15
2081	** 4d P14x14 1/2 Blackish-Violet CP K5h(1) unh CP Cat \$675 (1) PHOTO-PLATE 8	300	2115	U Booklet CP W4f(s) Part Pane with 2 Pairs postmarked 'Turua 26 MY 32' Fine Used (2 Pairs)	75
2082	U 4d Purple Plate 44 with R10/12 re-entry Fine Used CP Cat \$75 (1)	40	2116	* Booklet CP W4f(u) Parisian 1d FM Pane with a light hing on the selvage on the front CP Cat \$225 (1)	150
2083	U 4d Purple Plate 44 with R10/8 & R10/9 re-entries Fine Used CP Cat \$40 (2)	20	2117	* Booklet CP W4f(w) 1d FM Pane Good Mint CP Cat \$275 (1)	200
2084	U 4d Purple Plate 44 with R3/8 re-entry Nice Used CP Cat \$60 (1)	30		<b>1915 KGV SURFACE OFFICIALS</b>	
2085	U 4d Purple SG 422f/CP K5f(2) Two Perf Pair Fine Used CP Cat \$500 (2)	250	2118	U 1 1/2d Black CP K017a in a Fine Used Block of 4 (4)	20
2086	U 4d Violet Plate 44 CP K5h(b) with R3/8 re-enty Very Good Used postmarked 'Wellington Registered' 1930 (1)	50	2119	U 1 1/2d Orange-Brown Cowan P14 CP K017c in a Used Block of 4 CP Cat \$400+ (4)	200
2087	U 4d Violet Plate 44 CP K5h(k) with R10/12 re-entry Fine Used Postmarked 'Waverley 1 NO 27' CP Cat \$75 (1)	50	2120	U 1/2d Green CP K013f(z) No Stop variety unh CP Cat \$150 (1)	100
			2121	U 1d FM CP K015a(x) No Stop Variety Nice Used CP Cat \$400 (1)	200

LOT			NZ\$	LOT			NZ\$
2122	U	2d Yellow CP K018e(z) No Stop variety Very Good Used CP Cat \$200 (1)	100			<b>1938 KGVI</b>	
		<b>1920 VICTORY</b>		2151	**	1 1/2d Rose-Red in Left-Hand Selvedge Block of 10 with R5/1 & R8/1 flaws unh. This block without the plate number (10)	50
2123	**	1 1/2d Brown with Misplaced Design to the left unh (1) PHOTO-PLATE 8	100	2152	**	1 1/2d Rose-Red in Top Marginal Block of 12 with R4/1-CP MV4c(b) unh (12)	20
2124	U	1/2d Green SG S9a(z) Watermark Inverted Nice Used (1)	40	2153	**	1 1/2d Rose-Red Left-Hand Selvedge Block of 10 incl Plate 21 with R5/1 and R8/1 flaws unh (10)	75
		<b>1925 DUNEDIN EXHIBITION</b>		2154	**	1/- Red Brown SG 686cw/CP M13c(z) Watermark Inverted unh CP Cat \$300 (1)	200
2125	U	1/2d Green SG 463 in a Block of 4 Fine Used post-marked 'Dunedin Exhibition 19 NO 25 (4)	50	2155	**	1/2d Orange-Brown Plate 133 in a Top Marginal Block of 10 with R5/11 & R1/12 flaws. The blocks has surface blemishes on 6 non retouched stamps unh (10)	25
2126	U	1d Red SG 464 in a Block of 4 postmarked 'St Kilda 4 FE 26' (4)	40	2156	**	1/3 Blue/Brown in Bottom Selvedge Block of 8 with R13/5 flaw from Plate 3A2 unh (8)	25
		<b>1926 ADMIRALS</b>		2157	**	1/3 Blue/Brown in Bottom Selvedge Block of 8 with R13/6 & R14/6 flaws unh. (8)	30
2127	**	3/- Mauve SG 467/CP K21a unh CP Cat \$750 (1)	400	2158	**	1/3 Blue/Brown in Marginal Block of 8 with R10/3 flaw unh (8)	30
2128	U	Official 1d x 2 singles & 2/- Blue Pair Good to Very Good Used ACS Cat \$400 (2)	200	2159	**	1d Green in Bottom Selvedge Block of 4 with R10/13 flaw unh (4)	25
2129	U	Official 2/- Blue SG 0112 in a Very Good Used Block of 4. Nice Multiple (4)	1000	2160	**	1d Green SG 606w/CP M2c(z) Watermark Inverted unh CP Cat \$200 (1)	150
2130	U	Official 2/- Blue SG 0112 Very Good used ACS Cat \$200 (1)	75	2161	**	2/- Green/Brown SG 688aw/CP M15b(z) Sideways Inverted Wmk unh CP Cat \$60 (1)	40
		<b>1931-4 AIRMAILS</b>		2162	**	2d on 1/2d Provisional SG 629/629a - CP M5a(z) in a Block of 4 unhinged with a 'Re-inserted 2' variety. One stamp with a faint tone. CP Cat \$1250 (4)	750
2131	U	3d Brown P14x15 SG 548a/CP V1b Nice dated example Cat £425/CP \$1250 (1) PHOTO-PLATE 8	650	2163	**	2d Orange in Top Marginal Corner Block of 15 Plate 76 with R5/24 flaw unh (15)	30
2132	U	3d Brown, 4d Purple & 7d Orange-Brown SG 548/50 unh ACS Cat \$400 (3)	250	2164	*/**	2d Orange-Yellow Plate 142 Block of 4 with an interesting unlisted flaw on the King's Face. The block is hinged at top (4)	50
2133	U	7d Orange-Brown SG 550 postmarked 'Rangiotu 10 NO 31' First Day Nice item (1) PHOTO-PLATE 8	100	2165	**	3/- Grey/Brown SG 689w/CP W16a(y) Watermark Inverted unh CP Cat \$100 (1)	60
		<b>1935 PICTORIAL OFFICIALS</b>		2166	U	3/- Grey/Brown with Brown 'Vignette' shifted left Nice Used (1)	50
2134	**	2/- Captain Cook CP L013c(y) with 'COQK' R1/4 flaw unh (1)	400	2167	**	3d Blue in a Top Marginal Block of 4 from Plate 63 with R1/19 flaw unh (4)	30
2135	*	2/- Captain Cook CP L013c(z) with R1/6 flaw unh CP Cat \$500 (1)	400	2168	**	4d Magenta in a Corner Plate 90 Block of 20 unh with R6/4,7/4,8/4,9/4,10/4 flaws. The block has slight surface blemishes on several values. Interesting partial diagonal offset on the gum. Unusual (20)	200
2136	**	2/- Captain Cook CP L013g(v) with R9/7 flaw in a Vertical Pair unh. One stamp with a minor tone (2)	400	2169	*/**	4d Magenta Plate 94 in a Corner Block of 10 - with R9/2,9/5,10/1,10/3,10/4. One stamp Mint, the rest unh. Has a fault on one stamp from the top row (10)	75
2137	*	2/- Captain Cook P13 1/2 x 14 CP L013d(w) with R9/2 flaw Good Mint CP Cat \$850 (1) PHOTO-PLATE 8	450	2170	**	6d Carmine SG 683w/CP M10a(z) unh CP Cat \$400 Scarce (1)	300
2138	*/**	4d Mitre Peak CP L073(y) with Left-Hand Marginal Block of 6. Has a minor perf tone (6)	100	2171	**	9d Brown SG 685w/CP M12b(z) unh CP Cat \$175 (1)	125
2139	**	8d Tuatara CP L010d in Corner Plate 3 Block of 4 unh CP Cat \$440 (4)	250	2172	U	Booklet 1d Red Pane CP W6a(z) Very Good Used post-marked 'Wellington Registered 28 MY 41' (1)	50
2140	*	8d Tuatara P12 1/2 in a Top Marginal Pair with 'shift marking'. Light staining (2) PHOTO-PLATE 8	200	2173	**	Coil End with 3x 1d Green dated 17 OCT 1950 unh (3)	50
2141	U	9d Black Ovpt SG 0130 - 10x Examples Very Good to Fine Used incl 3x Pairs ACS Cat \$450 (10)	150	2174	**	Coil Start Paper with 2x 2d Orange dated 23 JAN 1951 unh (2)	50
		<b>1935 PICTORIALS</b>				<b>1938 KGVI OFFICIALS</b>	
2142	U	2/- Captain Cook CP L12d(v) with R9/2 flaw Nice Used CP Cat \$75 (1)	50	2175	**	1/- CP M013b Plate Block of 4 lightly hinged on the top 2 stamps. CP Cat \$190 (4)	100
2143	U	2/- Captain Cook CP L13c(w) with R8/2 flaw Fine Used CP Cat \$60 (1)	40	2176	U	1/- Red/Brown CP M013b in Marginal Block of 4 Fine Used (4)	25
2144	U	2/- Captain Cook CP L13d(x) with R1/6 flaw CP Cat \$55 (1)	30	2177	**	1/2d Chestnut Imprint Block of 8 unh CP Cat \$175 (8)	125
2145	*	2/- Captain Cook CP L13f(u) with R9/2 flaw Good Mint CP Cat \$130 (1)	65	2178	*/**	1d Green CP M02d Plate 50 Block of 8. The top right stamp with a blunt corner. The block is lightly hinged at top CP Cat \$100 (8)	60
2146	**	3/- Mt Egmont CP L14g with R1/5,1/6 & 3/6 re-entries in a Right-Hand Corner Block of 6 unh. The lock has faint gum toning (6)	100	2179	*/**	2/- CP M015b Plate Block of 4 with very light creasing in the selvedge and the 2 left-hand stamps. CP Cat \$375 (4)	125
2147	*	3/- Mt Egmont CP L14g(y) with R9/4 flaw Good Mint CP Cat \$125 (1)	60				
		<b>1935 SILVER JUBILEE</b>					
2148	**	1/2d Green in Plate 1 & 2 Blocks of 4 unh. Both blocks hinged in the selvedge (8)	20				
2149	**	1d Red in Plate 3,4,6 & 7 in Blocks of 4. The blocks are hinged in the selvedge. CP Cat \$80 (16)	50				
2150	*/**	6d Orange in Plate 5 Block of 4 - hinged on the top pair and in the selvedge. CP Cat \$400 (4)	100				

LOT			NZ\$	LOT			NZ\$
2180	U	2/- Green/Brown CP M015b in a Bottom Selvedge Block of 4 Fine Used (4)	100	2214	*/**	Official 1 1/2d Sovereigns Plate C1 Block of 4 hinged on the top 2 stamps and in the selvedge. Faint perf tone CP Cat \$85 (4)	25
2181	*/**	4d Magenta Plate 94 Block of 6 lightly hinged at top CP Cat \$110 (6)	60	2215	*/**	Official 1/- Kauri Trees in Plate A1 Strip of 4 hinged on two stamps and in the selvedge. CP Cat \$1000 (4)	500
2182	U	4d Purple CP M08b(z) with R2/4 flaw Nice Used CP Cat \$100 (1)	60	2216	*/**	Official 1/2d Maori Landing in Plate 1L, 1T & 2T Blocks of 4 hinged on the top 2 stamps and in the selvedge. CP Cat \$195 (12)	100
2183	**	6d Carmine Plate 92 Block of 6 unh CP Cat \$125 (6)	100	2217	**	Official 1/2d Maori Landing SG 0141/0141a in a Vertical Pair unh (2)	50
2184	U	6d Red in a Block of 4 Fine Used (4)	15	2218	U	Official 1/2d, 1d, 1 1/2d, 2 1/2d, 3d & 8d in Blocks of 4 Fine Used ACS Cat \$180 (24)	90
<b>1940 CENTENNIAL</b>				2219	*/**	Official 1d Captain Cook in Plate A2 Block of 4 hinged at top and in the selvedge. CP Cat \$100 (4)	50
2185	*/**	1/- Kauri Tree in Plate A1 Strip of 4 hinged on 2 stamps and in the selvedge. CP Cat \$400 (4)	200	2220	*/**	Official 1d Captain Cook in Plate B1 Block of 4 hinged at top and in the selvedge. CP Cat \$100 (4)	50
2186	U	1/2d, 1 1/2d, 2d, 2 1/2d, 3d, 4d, 5d, 6d, 7d, 8d, 9d & 10d Ovpt All in Blocks of 4 Fine Used (48)	100	2221	**	Official 1d Captain Cook in Plate B2 Block of 4 unh CP Cat \$100 (4)	75
2187	*/**	10d on 1 1/2d in Plate A2, C1 & C2 Blocks of 4 hinged on the top 2 stamps and in the selvedge. CP Cat \$36 (12)	20	2222	*/**	Official 1d Captain Cook in Plate G4 Block of 4 hinged on the top 2 stamps CP Cat \$100 (4)	50
2188	*/**	2d Abel Tasman in Plate G5, G6, G9 & G10 Blocks of 4 all hinged at top and in the selvedge CP Cat \$160 (16)	80	2223	*/**	Official 1d Captain Cook in Plate H4 Block of 4 hinged on the top 2 stamps CP Cat \$100 (4)	50
2189	*/**	2d Abel Tasman in Plate H5, H6, H7 & H10 Block of 4 hinged on the top 2 stamps and in the selvedge. CP Cat \$160 (16)	80	2224	*/**	Official 1d Captain Cook in Plate I5 Block of 4 hinged on the top 2 stamps CP Cat \$100 (4)	50
2190	**	2d Abel Tasman in Plate H8 & H9 Blocks of 4 unh CP Cat \$80 (8)	60	2225	*/**	Official 1d Captain Cook SG 0142/0142a Joined ff's in a Vertical Pair hinged at top (2)	50
2191	*/**	2d Abel Tasman in Plate I7, I8 & I10 Blocks of 4 hinged at the top and in the selvedge. CP Cat \$120 (12)	60	2226	*/**	Official 2 1/2d Treaty Plate A1 Block of 4 hinged on the top 2 stamps and in the selvedge. CP Cat \$80 (4)	40
2192	**	2d Abel Tasman in Plate I9 Block of 4 unh (4)	30	2227	**	Official 2 1/2d Treaty SG 0145a Joined ff's unh (1)	60
2193	*/**	2d Abel Tasman in Plate J7, J8 & J9 Blocks of 4 hinged on the top 2 stamps and in the selvedge. CP Cat \$120 (12)	60	2228	*/**	Official 2d Abel Tasman Plate A1 Block of 4 hinged on the top 2 stamps and in the selvedge. Faint gum staining at top CP Cat \$100 (4)	35
2194	**	2d Abel Tasman in Plate K8 Block of 4 unh (4)	40	2229	*/**	Official 2d Abel Tasman Plate A2 Block of 4 heavily hinged on the top 2 stamps and in the selvedge. CP Cat \$100 (4)	40
2195	*/**	2d Abel Tasman in Plate K9 & K10 Blocks of 4 hinged on the top 2 stamps and in the selvedge CP Cat \$80 (8)	40	2230	*/**	Official 2d Abel Tasman Plate A9 Block of 4 hinged on the top 2 stamps and in the selvedge. CP Cat \$100 (4)	50
2196	**	2d Abel Tasman in Plate L8 & L9 Blocks of 4 unh (8)	60	2231	*/**	Official 2d Abel Tasman Plate B1 Block of 4 hinged on the top 2 stamps and in the selvedge. Has faint gum staining at top. CP Cat \$100 (4)	40
2197	P	2d Tasman in a Bottom Marginal Block of 4 lightly hinged at top with patchy gum (4)	200	2232	*/**	Official 2d Abel Tasman Plate G10 Block of 4 hinged on the top 2 stamps and in the selvedge. Has light gum staining CP Cat \$100 (4)	40
2198	*/**	3d Petone Beach in Plate A1 Block of 4 hinged on the top 2 stamps and in the selvedge. CP Cat \$140 (4)	70	2233	*/**	Official 2d Abel Tasman Plate G6 Block of 4 hinged on the top 2 stamps and in the selvedge. Faint gum staining CP Cat \$100 (4)	40
2199	*/**	3d Petone Beach Plate A2 Block of 4 hinged on the top 2 stamps and in the selvedge. CP Cat \$140 (4)	70	2234	*/**	Official 2d Abel Tasman Plate G9 Block of 4 with heavy hingeing at top. Minor gum staining CP Cat \$100 (4)	30
2200	*/**	3d Petone Beach Plate B1 Block of 4 hinged on the top 2 stamps and in the selvedge. CP Cat \$140 (4)	70	2235	**	Official 2d Abel Tasman Plate H10 Block of 4 unh and hinged in the selvedge. Has light gum staining CP Cat \$100 (4)	50
2201	*/**	3d Petone Beach Plate B2 Block of 4 hinged on the top 2 stamps and in the selvedge CP Cat \$140 (4)	70	2236	**	Official 2d Abel Tasman Plate H6 Block of 4 unh and hinged in the selvedge. Has very light gum staining. CP Cat \$100 (4)	50
2202	*/**	4d Transport in Plate A1 Block of 4 hinged on the top 2 stamps and in the selvedge CP Cat \$200 (4)	100	2237	**	Official 2d Abel Tasman Plate H9 Block of 4 unh and hinged in the selvedge. Has light gum staining CP Cat \$100 (4)	50
2203	U	4d Transport with 'white flaw' at left of the design. Looks similar to a 'chisel' flaw Fine Used (1) PHOTO-PLATE 8	100	2238	**	Official 2d Abel Tasman Plate I8 Block of 4 and hinged in the selvedge. Has light gum staining CP Cat \$100 (4)	40
2204	U	4d Transport with a 'Purple colour' smudged at top and on the right (1) PHOTO-PLATE 8	50	2239	*/**	Official 2d Abel Tasman SG 0144a/0144 Joined ff's hinged at top. the 2nd stamp with a light horiz crease (2)	50
2205	**	5d HMS Britomart in Plate A1 Block of 4 hinged in the selvedge CP Cat \$130 (4)	75	2240	*/**	Official 3d Petone Beach Plate A1 Block of 4 hinged on the top 2 stamps and in the selvedge. Minor perf tone CP Cat \$200 (4)	75
2206	*	5d HMS Britomart single with slight vignette shift to the right. Good Mint (1)	25	2241	**	Official 3d Petone Beach Plate A2 Block of 4 unh with faint age CP Cat \$200 (4)	125
2207	*/**	6d Ship Dunedin in Plate A1 Block of hinged on the top 2 stamps and in the selvedge. CP Cat \$150 (4)	75				
2208	*/**	7d Maori Council in Plate A1 Block of 4 hinged on the top 2 stamps and in the selvedge CP Cat \$110 (4)	55				
2209	*/**	8d Maori Council in Plate A1 Block of 4 hinged on the top 2 stamps and in the selvedge CP Cat \$180 (4)	90				
2210	*/**	9d Gold Mining in Plate A1 Block of hinged on the top 2 stamps and in the selvedge CP Cat \$220 (4)	110				
2211	**	9d Gold Mining in Plate B1 Block of unh CP Cat \$275 (4)	175				
2212	**	9d Gold Mining Plate B1 with a new figure "1" inserted unh CP Cat \$220 (4)	150				
2213	*/**	Official 1 1/2d Sovereigns Plate A1 Block of 4 hinged on the top 2 stamps and in the selvedge CP Cat \$85 (4)	40				

LOT		NZ\$	LOT		NZ\$
2242	** Official 3d Petone Beach Plate B1 Block of 4 hinged in the selvage. Has a faint crease on 1 stamp CP Cat \$200 (4)	100		<b>1960-6 PICTORIALS</b>	
2243	*/** Official 3d Petone Beach Plate B2 Block of 4 with one stamp lightly hinged CP Cat \$200 (4)	100	2270	* 1/2d Manuka with 'Green colour' nearly omitted Mint (1) PHOTO-PLATE 8	100
2244	*/** Official 3d Petone Beach SG 0146a Joined ff's in Vertical Pair Mint, the 2nd stamp unh (2)	50	2271	U 1/3 Trout SG 792w/CP 013a(Y) Fine Used CP Cat \$250 (1)	150
2245	*/** Official 4d Transport in Plate A1 Block of 4 hinged on the top 2 stamps and in the selvage CP Cat \$750 (4)	375	2272	*/** 1/6 Tiki in a Vertical Strip of 3 with a Vertical 'Green Doctor Blade' flaw on the first two stamps. One stamp lightly hinged (3)	50
2246	*/** Official 4d Transport SG 0147a in a Vertical Pair - Joined ff's heavily hinged at top, the 2nd stamp unh CP Cat \$350 (2)	150	2273	** 1/6 Tiki in Top Marginal Pair - the right stamp has a Vertical 'Doctor Blade' white line flaw unh (2)	50
2247	*/** Official 6d Ship Dunedin in Plat A1 Block of 4 hinged on the top 2 stamp and in the selvage CP Cat \$500 (4)	250	2274	U 1/9 Bistre with R6/16 flaw Very Good Used CP Cat \$115 (1)	50
2248	*/** Official 6d Ship Dunedin SG 0148a/0148 Vertical Pair lightly hinged at top CP Cat \$180 (2)	100	2275	** 1962 3d Telegraph in an Imprint Block of 4 with the 2x Left-Hand stamps with a Vertical 'Doctor Blade' white line flaw unh (4)	50
2249	*/** Official 8d Maori Council in Plate A1 Block of 4 hinged on the top 2 stamps and in the selvage. CP Cat \$550 (4)	275	2276	C 1964 7d Arms on Plain FDC (1)	5
2250	** Official 8d Maori Council SG 0149a/0149 Joined ff's in a Vertical Pair unh CP Cat \$180 (2)	100	2277	C 1966 (30AU) Part Parcel piece bearing 2/- Taniwha Vertical Pair with Misplaced design and showing part of the Imprint in the white border on the left. Also with an 8d value all tied by Moorhouse cancels. Interesting variety (3) PHOTO-PLATE 4	250
2251	*/** Official 9d Gold Mining in Plate A1 Block of 4 hinged on the top 2 stamps and in the selvage. CP Cat \$260 (4)	125	2278	** 2 1/2d Titoki in a Block of 4 with the top pair with a Double-Lined Doctor Blade flaw on the top 2 stamps unh Nice block (4) PHOTO-PLATE 4	75
	<b>1946 PEACE</b>		2279	U 2 1/2d Titoki with 'Pre-printing' paper crease horizontally in the middle of the stamp. Interesting variety (1)	100
2252	*/** 4d Army in Bottom Corner Block of 4 with 'double perforations' in the selvage. The top right stamp has a short corner (4)	50	2280	** 2/6 Butter in a top Vertical Corner Pair with a white 'Doctor Blade' flaw Vertically on each stamp unh (2)	75
2253	U 5d Navy in Vertical Pair with R9/2 flaw Very Good used 92)	10	2281	** 2d Kaka Beak in a block of 4 with nearly missing/missing 'Kowhai-Ngutu-Kaka' Black Printing. The words 'New Zealand' in a Dryprint with a normal stamp for comparison. Three stamps with minor perf staining incl one stamp with light tones. Interesting variety. Completely Missing Black in a block of 4 is worth \$4000 (4) PHOTO-PLATE 10	800
2254	*/** 9d Chapel in Marginal Block of 4 with R9/8 flaw. The block is hinged on the top 2 stamps (4)	20	2282	** 2d Kowhai in Marginal Block of 6 with a striking 'Dry-print' of the Green colour and a slight yellow colour shift unh (6) PHOTO-PLATE 4	250
2255	** 9d Chapel in Top Left Marginal Block of 12 with R3/3 & R4/3 flaws unh (12)	30	2283	C 2d to £1 on Printed FDC unaddressed. Scarce ACS Cat \$150 (1)	100
	<b>1948 OTAGO CENTENNIAL</b>		2284	U 3/- Tongariro SG 799w/CP 018b(z) Watermark Side-ways Inverted Fine Used CP Cat \$150 (1)	100
2256	C Illustrated FDC Jones C48.1DA (c) with full set (1)	20	2285	** 3d Kowhai in a Vertical Pair with a Doctor blade vertical flaw on the right hand of each stamp unh (2)	50
2257	P Printer's Photographic Proof singles (from printers proof book) with Set plus 4 extra 3d values all with slight differences to the issued stamp (8) PHOTO-PLATE 4	800	2286	* 3d Kowhai SG 785c/CP 05a(y) Brown colour omitted Good Mint CP Cat 4425 (1) PHOTO-PLATE 8	150
	<b>1950 CENTENNIAL</b>		2287	** 3d Kowhai with Brown & Yellow colours misplaced unh (1) PHOTO-PLATE 8	100
2258	C Illustrated FDC Jones C50.1CB Set 1d to 1/- on Individual Covers (5)	50	2288	** 4d Puarangi Plate 1221 Block of 8 unh (8)	20
	<b>1953-9 QUEEN ELIZABETH</b>		2289	** Coil Pair 3d Kowhai CP OC5a(y) Number 4 unh CP \$175 (2)	125
2259	*/** 1/- Red/Black Plate 1A2A Block of 8 with R7/7 & R7/8 flaws. The block lightly hinged at top (8)	30		<b>1967-9 PICTORIALS</b>	
2260	U 10/- Queen SG 736 in a Block of 4 Fine Used CP Cat \$280 (4)	150	2290	C 1968 \$2 Multi NZPO FDC ACS Cat \$75 (1)	40
2261	* 1955 1d Orange Pair with NZPO Training Interesting Black 'rippled' bold doubled line. Mint No Gum (2) PHOTO-PLATE 8	100		<b>1970 DEFINITIVES</b>	
2262	** 1955 2d Warrior Stamp Centenary in a Horizontal Imprint Strip of 4 unhinged with 'Three Diagonal Perforation lines in the selvage' including the first one into the first stamp. Nice variety (4)	250	2291	C \$1 & \$2 Technology on individual Printed FDC's (2)	10
2263	** 1957 4d Lamb Export in a Marginal Block of 4 with 'Partial Double Perfs' variety at left unh (4)	50	2292	** 1/2c Butterfly in a Block of 4 with slight Brown colour shift unh (4)	50
2264	U 1958 2d Stars Error SG 763b Fine Used ACS Cat \$350 (1) PHOTO-PLATE 8	175	2293	U 1971 4c/2 1/2c Moth with Surcharge variety at top Fine Used (1) PHOTO-PLATE 9	100
2265	* 1958 2d Stars Error SG 763b Mint ACS Cat \$200 (1)	100	2294	* 1972 8c Anniversary SG 981 with missing 'l' of 'IS-LANDS' variety Mint (1) PHOTO-PLATE 8	100
2266	** 1961 2 1/2d on 3d Surcharge with Overprint offset unh (4)	300	2295	U 1c Butterfly (Wmk) SG 915aw/CP P2a(z) Fine Used CP Cat \$100 (1)	50
2267	*/** 2/6,3/-,5/-,10/- Queen on Horseback SG 733d/736 in Imprint Blocks of 4 lightly hinged at top CP Cat \$2425 (16)	500	2296	*/** 1c Butterfly in a Booklet Pane of 6 with the 2 middle stamp with a 'Ochre' double-line Doctor Blade flaw. The pane lightly hinged at top (6)	75
2268	* Coils 4d Blue CP NC1 (h) Complete Set Mint CP Cat \$133 (19 Pairs)	65			
2269	C Official Plain FDC 2 1/2d Olive & 3/- Grey ACS Cat \$100 (1)	50			

LOT		NZ\$	LOT		NZ\$
2297	** 1d Butterfly (No Wmk) in a Top Selvedge Block of 4 with a Red colour shift unh (4)	50	2324	C 1986 Stockholmia Exhibition Printed FDC's Pair Fine & Very Scarce (2)	500
2298	C 2 1/2c Butterfly with Slight Red colour shift on 1970 Advertising Window envelope (1)	50	2325	** 1987 40c Blue Duck Original Imprint, 1 Kiwi, 3 Kiwis & 4 Kiwis unh CP Cat \$60 (24)	40
2299	** 2c Butterfly (Wmk) in a Plate 1B Block of 10 with a partial Black Offset of the Imprint at base. Interesting unh (10) PHOTO-PLATE 4	150	2326	C 1987 Capex Stamp Exhibition Min Sheet Pair FDC's Scarce (2)	100
2300	** 3c Moth (Wmk) in a Bottom Corner Block of 4 with a 'Brown' Smdged Printing flaw over the face of each stamp. It is very noticeable in the white selvages. Unusual (4)	200	2327	** 1988 40c Kiwi Imprint Block of 6 with R10/1 flaw unh (6)	50
2301	** 4c Puriri Moth (No Wmk) in Left-Hand Marginal Block of 10 with a light paper crease on the top 3 stamps. The block is lightly hinged at top. Minor gum staining (10)	75	2328	C 1988 Sydrex \$1 Royalty Min Sheet FDC (1)	100
2302	U 50c Abel Tasman 1st, 2nd & 3rd Printings Fine Used (3)	10	2329	U 1989 Jubilee Min Sheet Ovpd 'North Shore Exhibition' Surcharged Fine Used (1)	50
2303	** 50c Abel Tasman SG 932b/CP P19a(y) with Pinkish-buff (Shore) Omitted unh CP Cat \$140 (1)	50	<b>1990-99</b>		
2304	U 5c Fish (No Wmk) with Partial Missing Red Colour (Dryprint) Fine Used (1)	100	2330	**/C 1990's/2000's America's Cup (Yachting) Collection of Covers, Cinderellas etc Interesting lot	75
2305	** 8c John Dory with Misplaced Black Colour downwards with a normal for comparison. The words 'John Dory' words in the white selvedge unh (2)	100	2331	** 1993 \$3 Round Kiwi Taipei '93 Min Sheet White & Cream papers unh CP Cat \$45 (2)	30
2306	U Coil 1c End Paper with Strip of 5 1c Butterfly cancelled with NZPO Training cancels. Interesting item (5)	50	2332	C 1996 Southpex 40c Mitre Peak Exhibition Sheetlet FDC (1)	25
<b>1972-5 COMMEMORATIVES</b>			2333	** 1997 \$1.20 Scenic Trains 1 Kiwi Imprint Block of 6 unh CP Cat \$40 (6)	25
2307	C 1971 Roses Set of Individual values on Printed Aotearoa FDC's (3)	15	2334	C 1997 Pacific Exhibition Min Sheet Pair FDC's (2)	60
2308	C 1972 Lakes on Printed Aotearoa FDC (1)	20	2335	** 1997 Year of the Ox Gutter Pair set unh ACS Cat \$110 (6 Pairs)	75
2309	** 1972 Vintage Car Rally Set of Plate Blocks of 8 from Plate 1 & 1A unh CP Cat \$158 (96)	50	2336	** 1998 \$1 Scenic Skies CP SS128a(z) with Major 12 1/2mm Silver Colour Shift unh CP Cat \$1000 (1)	750
2310	** 1973 Commemoratives Set in Plate 1A & 1B Blocks of 10 unh CP Cat \$182 (120)	60	2337	** 1998 80c Scenic Skies Imprint 1 Kiwi unh (6)	10
2311	** 1973 Locomotives Plate 1A & 1B Blocks of 8 unh CP Cat \$195 (64)	60	2338	** 1998 Performing Arts Complete Set of Perfs unh (14)	35
2312	C 1976 Farm Transport Set of individual values on Printed Aotearoa FDC's (6)	30	2339	** 1999 \$5 Pohutukawa CP W58a(z) Completely Imperforate unh Very Scarce (1)	1000
<b>1975-9 PICTORIALS</b>			2340	C 1999 Rugby Super 12 - Auckland Blues & Waikato Chiefs signed covers (2)	40
2313	** 1975 5c Rose in Plate 1A Block of 10 with 'Striking Brown Doctor Blade' flaw in the bottom selvedge unh (10)	50	<b>2000 ONWARDS</b>		
2314	** 1975 7c Rose SG 1092 with an Orange colour shifted to the right unh (1) PHOTO-PLATE 9	75	2341	** 2000 \$1.20 Scenic Reflections CP SS141a(z) Major Perforation shift deleting the sky unh CP Cat \$750 (1)	400
2315	** 1977 8c Silver Jubilee - the first 3 stamps from the Miniature Sheet with Misplaced Perforation Error with a small bottom selvedge perfed at the bottom. Interesting Silver Jubilee item (3)	500	2342	** 2000 Olympics 40c, \$1.10 & \$1.20 Blocks of 4 all with Major Perforation Errors resulting in the words 'New Zealand' and the denomination being omitted. Fine Errors with a single of each for comparison. (15)	6000
2316	** 1977 QE 10c Queen Imperf Corner Value Block of 4 with a slight Orange colour shift CP PA10a(z) Unhinged CP Cat \$1500 (4)	600	2343	C 2000 Threatened Birds Set on Maxicards (7)	20
2317	** 1978 20c Paua Shell CP PA15a (u) with Red Offset unh CP Cat \$475 (1) PHOTO-PLATE 9	250	2344	** 2001 \$4 Whittakers Peanut Slab Booklet (AD/12/01-0128) complete (1)	10
2318	** 1979 10c Queen in a Left-hand Selvedge Block of 4 with a nice Misplaced Perforations Error Unhinged. CP PA10b(y) CP Cat \$600 (4) PHOTO-PLATE 9	250	2345	** 2001 40c Tourism CP SS144c(z) Joined Strip unh (4)	25
2319	C 1979 14c on 10c QE SG 1202 on Printed Yellow FDC (1)	50	2346	** 2001 Black Sheep \$4 Cat Booklet (CH/11/01-0125) complete (1)	10
2320	** 1979 QE 14c on 10c Ovpd CP PA31a(w) double surcharge, one albino unh CP Cat \$400 (1)	200	2347	** 2001 Black Sheep \$4 More FM Booklet (AD/11/01-0122) complete (1)	10
<b>1980-89</b>			2348	** 2001 Black Sheep \$4 Sealy Beds Booklet (AD/12/01-0144) complete (1)	10
2321	** 1981 20c Royal Wedding Pair in a Corner Block of 6 CP SP276/7 (x) Silver-Grey Double Impression partial on 2 Pairs and Doubled on 2 Pairs Unhinged. Nice variety block. CP Cat \$2000+ (6 Pairs)	800	2349	** 2001 Black Sheep \$4 SPCA Dog Booklet (CH/11/01-0124) complete (1)	10
2322	C 1981 Royal Wedding on Printed/Gold FDC minor staining (1)	10	2350	** 2001 Black Sheep \$4 Telecom Booklet (AD/11/01-0115) complete (1)	10
2323	** 1982 2c Mineral CP PB2b(z) Blue & Grey Colours Offset unh CP Cat \$400 (1)	250	2351	** 2001 Black Sheep \$4 The Complete Stamp Co. (AD/12/01-0145) complete (1)	10
			2352	C 2001 Black Sheep 40c SPCA on Printed FDC plus Individual values on Special Limited Printed FDC's signed (3)	25
			2353	** 2002 Year of the Horse Gutter Pair Set unh (6 Pairs)	25
			2354	** 2003 50c Ailsa Mountains CP PE47b(z) Solid silver, no frongs errors unh CP Cat \$3500 (1)	1200
			2355	** 2003 50c to \$5 Silver Fern Set unh CP Cat \$96 (5)	50
			2356	** 2003 Year of the Sheep Gutter Pairs Set unh (5 Pairs)	25
			2357	** 2004 5c ANZ Folder with a Block of 4 inside (1)	50
			2358	** 2004 ANZ Bank Folder with a Block of 6 inside Cat \$175 (1)	100
			2359	** 2004 Best of Miniature Sheets Set unh ACS Cat \$250 (3)	125

LOT			NZ\$	LOT			NZ\$
2360	**	2004 Year of the Monkey Gutter Pairs Set unh (5 Pairs)	25	2397	**	2001 NZ Fish & Game Council \$10 Pheasant single & Miniature Sheet unh (2)	50
2361	C	2005 45c Cafe Culture CP SH116a(y) Die cut outline inverted and two phosphot outlines, one inverted variety tied on partly damaged cover CP Cat \$1000 (1) PHOTO-PLATE 4	750	2398	**	2002 NZ Fish & Game Council \$10 Pukeko in a Sheet-let of 6 unh (1)	150
2362	**	2005 Year of the Rooster Gutter Pairs unh (5 Pairs)	25	2399	**	2002 NZ Fish & Game Council \$10 Pukeko single & Miniature Sheet unh (2)	50
2363	C	2006 \$5 QE 80th Birthday both shades on FDC's (2)	20	2400	**	2003 NZ Fish & Game Council \$10 Grey Teal single & Miniature Sheet unh (2)	40
2364	**	2006 45c Kapa Haka Booklet Pair Fine Unhinged (2) PHOTO-PLATE 9	2500	2401	C	2004 NZ Fish & Game Council \$10 Paradise Duck single & Miniature Sheet on FDC's (2)	50
2365	**	2006 Best of Miniature Sheet Set unh ACS Cat \$250 (3)	125	<b><u>EXPRESS DELIVERY</u></b>			
2366	**	2007 \$7.50 Universal Mail Auckland Zoo Booklet (UM0098 01/07) complete (1)	20	2402	U	1939 6d Car SG E6 in Blocks of 4 Nice Used (4)	50
2367	C	2007 Best of Miniature Sheet Set on FDC's (3)	150	<b><u>FRAMAS</u></b>			
2368	**	2007 Best of Miniature Sheet Set unh ACS Cat \$250 (3)	125	2403	**	1996 Maori Rafter Button values Set unh (5)	40
2369	**	2008 Best of Miniature Sheets Set ACS Cat \$250 (3)	125	<b><u>HEALTH</u></b>			
2370	**	2009 Best of Miniature Sheets Set ACS Cat \$250 (3)	125	2404	C	1930 (6NO) Airmail Cover Dunedin-Christchurch Cover bearing 4x '30 Nurses tied. Scarce Strip of 4 on Cover (1) PHOTO-PLATE 5	200
2371	**	2009 Kiwi Silver Sheetlet of 50 plus Booklet unh (2)	50	2405	U	1931 Red & Blue Boys SG 546/47 Fine Used ACs Cat \$400 (2)	250
2372	**	2010 Best of Miniature Sheet Set unh ACS Cat \$250 (3)	125	2406	U	1931 Red & Blue Boys Very Good Used ACS Cat \$400 (2)	200
2373	**	2011 Best of Miniature Sheet Set unh ACS Cat \$250 (3)	125	2407	C	1932 1d Hygiea FDC with light staining ACS Cat \$550 (1) PHOTO-PLATE 5	275
2374	**	2012 Best of Miniature Sheet Set unh ACS Cat \$250 (3)	125	2408	U	1933 1d Pathway SG 553 in a Block of 4 Very Good Used (4)	150
2375	**	2013 Best of Miniature Sheets Set unh ACS Cat \$250 (3)	125	2409	P	1935 Keyhole Photographic Essay plus photo taken for the design. Both with staining (2) PHOTO-PLATE 5	50
2376	U	2014 \$8 Heart Foundation Booklet Fine Used (1)	15	2410	*/**	1936 Lifebuoy in Plate 2 Corner Blocks of 4 from each position all hinged on the top 2 stamps and in the sel-vedge. Minor stain on 1 block CP Cat \$256 (16)	125
2377	**	2014 \$8 Heart Foundation Booklet unh (1)	15	2411	*/**	1937 Hiker in Plate 1 Corner Blocks of 4 from each position all hinged on the top 2 stamps and in the sel-vedge. CP Cat \$220 (16)	110
2378	**	2014 Best of Miniature Sheets Set unh ACS Cat \$250 (3)	125	2412	*/**	1937 Hiker in Plate 2 Corner Blocks of 4 from each position all hinged on the top 2 stamps and in the sel-vedge. CP Cat \$220 (16)	110
<b><u>ANTARCTICA</u></b>				2413	C	1937 Illustrated FDC Jones H37.1U Hornadge. Has minor ageing (1) PHOTO-PLATE 5	100
2379	U	1908 1d King Edward VII Land SG 1 Pair Fine Used ACS Cat \$200 (2)	100	2414	U	1942 2d Wings with a Sky Retouch flaw Used (1)	10
2380	C	1967 Decimals on Plain Long FDC ACS Cat \$125 (1)	50	2415	**	1946 1d Soldier in a Bottom Left Corne Block of 18 with R10/2, 12/3, 13/3 & 14/2 flaws unh with very minor staining (18)	50
2381	C	1967 Decimals Printed FDC ACS Cat \$125 (1)	75	2416	C	1946 Illustrated FDC Jones H46.1R Fine (1) PHOTO-PLATE 5	50
<b><u>CHRISTMAS</u></b>				2417	C	1947 Illustrated FDC Jones H47.1G faint tone (1)	30
2382	C	1960 (9DE) Cover with 2d Nativity tied by Ross cds plus 'Presbyterian Social Services' label at top left (1)	20	2418	C	1948 Illustrated FDC Jones H48.1D (2) Fine (1)	40
2383	U	1961 2 1/2d SG 809w/CP SC2a(z) Watermark Side-ways Inverted Fine Used CP Cat \$75 (1)	50	2419	C	1950 Illustrated FDC Jones H50.1EA (a) (1)	25
2384	C	1962 Illustrated Jones X62.1C FDC (1)	10	2420	C	1951 Illustrated FDC Jones H51.1E (2) 50mm flap (1)	10
2385	**	1973 10c Block of 4 with R5/5 flaw unh (4)	10	2421	C	1951 Illustrated FDC Jones H51.1F (2) 50mm flap (1)	10
<b><u>CINDERELLAS</u></b>				2422	C	1951 Illustrated FDC Jones H51.1J (2) with pairs (1)	30
2386	*	1906 No 6 Maori Carving label Good Mint with good perfs (1) PHOTO-PLATE 4	150	2423	C	1952 Illustrated FDC Jones H52.1B (1) (a) with 44mm flap (1)	10
2387	C	1908 (AP15) Advertising Cover with 'Ardath Toracoo Ltd Co London Cinderella label (Seen on 1907 Christchurch Exhibition labels) tied by Wellington machine cancel tying 1d Universal to Waitara (1) PHOTO-PLATE 6	500	2424	C	1955 Illustrated FDC Jones H55.1F (1)	30
2388	*	1913 Auckland Exhibition No 4 label. Mint No Gum with minor faults (1) PHOTO-PLATE 4	100	2425	C	1958 Illustrated FDC Jones H58.1D (a) Fine (1)	40
2389	**	1920's-30's 'Big Tree/Spirit And Oil/For/Big Mileage' in Deep Purple/Yellow/White label unh (1) PHOTO-PLATE 4	300	2426	C	1962 Illustrated FDC Jones H62.1B Pair on Individual Cover Posted at Glenelg Health Camp (2)	20
2390	*	1940's Navy League WW2 Auckland Branch label Heslop J56 Mint No Gum (1) PHOTO-PLATE 4	150	2427	C	1962 Illustrated FDC Jones H62.1C (1)	10
2391	*	1957 Featherston Centennial Yellow/Black label Heslop B118 Mint No Gum Cat \$75 (1) PHOTO-PLATE 4	50	2428	**	1963 2 1/2d Prince Andrew CP T35a(x) 2nd State with R10/10 flaw unh (6)	20
2392	C	1990 (4FE) 'Whitbread Around The World Race' Leg 3 Cover with Steinlager 2 labels. The cover sailed aboard 'Liverpool Enterprise' signed (1)	20	2429	**	1964 3d Korara SG 823 in a block of 4 'Yellow Colour' Shift upwards unh (4)	200
2393	C	1990 (4FE) Richard Hadlee 'First To 400 Test Wickets' Overprinted Cinderella Min Sheet on printed Cover (1)	10	2430	**	1966 3d Bellbird SG 839 in a Block of 4 - the bottom right stamp with a light red doctor blade flaw unh (4)	50
2394	C	1990 (AP17) 'Whitbread Around The World Race' Leg 5 Cover with Steinlager 2 labels. Signed (1)	20	2431	C	1969 Illustrated FDC Jones H69.1C Posted at Glenelg Health Camp (1)	10
2395	C	2000 Canpex Set of 5c Ross Dependency Different Overprinted Min Sheets on Printed Covers (8)	100				
2396	**	2000 Fish & Game Council \$10 Mallard single & Miniature Sheet (2)	50				

LOT		NZ\$	LOT		NZ\$
2432	** 1977 10c+2c in a Top Marginal Corner Block of 4 with R6/3 & R6/5 flaws unh (10)	20	2462	U 1867 QV 6d Grey-Brown & Blue Perf Die 1 with a Postal Type cds. Centred to bottom (1) PHOTO-BACK COVER	150
2433	** 1977 7c+2c Plate Imprint Block of 10 with R10/4 flaw unh (10)	10	2463	U 1867 QV 8d Blue & Black Perf Die 1 with part Lyttelton Postal type cds (1) PHOTO-BACK COVER	200
2434	** 1977 7c+2c Top Marginal Corner Block of 10 with R1/2 & R2/5 flaws unh (10)	10	2464	* 1867 QV Imperf Range to 1d to £1 either Mint or Mint No Gum. Odd duplication. Some odd faults (22)	400
2435	** 1977 8c+2c in a Top Marginal Value Block of 12 with R2/8 & R3/7 flaws unh (12)	20	2465	U 1867 QV Perf Die 1 3/4 Grey brown & Blue postmarked with Auckland Squared Postal Type cancel. The cancel slightly smudged with a minor short perf on the base (1) PHOTO-BACK COVER	250
2436	C 1978 Illustrated FDC Jones H78.1DBB with Health Min Sheet Scarce (1)	50	2466	U 1871 QV £1 Rose & Blue Die 2 postmarked with part Ashburton duplex cancel (1) PHOTO-BACK COVER	200
2437	C 1981 Illustrated FDC Jones H81.1C (b) with Miniature Sheet. Scarce (1)	50	2467	U 1871 QV 1/- Violet & Green Die 2 tied on piece by slightly overinked Auckland Squared postal type cds. Minor staining (1) PHOTO-BACK COVER	150
2438	C 1981 Illustrated FDC Jones H81.1I Pair on 2x Printed FDC's (2)	50	2468	** 1878 QV 1d Lilac SG F1 Unhinged with a Bright colour regummed. ACS Cat \$6500 (1) PHOTO-PLATE 9	2500
2439	** 1997 \$4.50 Stampex Tauranga Overprinted '96 Health Min Sheet unh (1)	75	2469	P 1880 QV 8d Green & 30/- Brown Imperf Plate Proof singles. The 8d Green with slight staining (2) PHOTO-BACK COVER	150
2440	** 1998 40c+5c Lifejacket Block of 10 with R6/5 flaw unh (10)	20	2470	U 1882 QV £10 Blue P12 1/2 6mm postmarked Welling-ton postal type cds (1) PHOTO-BACK COVER	200
2441	C 2002 Healthy Living Set of Children's Health Camps Printed FDC's (7)	20	2471	U 1882 QV £3 Green P12 1/2 6mm postmarked with Dunedin postal type cds ACS Cat \$300 (1) PHOTO-BACK COVER	125
<b>LIFE INSURANCE</b>			2472	U 1882 QV 1d Blue SG F2 tied by fine Christchurch 20 MY 82 duplex cancel (1) PHOTO-PLATE 9	100
2442	U 1891 VR Set 1/2d to 1/- Good to Very Good Used Odd rough perfs ACS Cat \$750 (6)	250	2473	U 1882 QV 2/- Blue & £2 Purple tied by light Timaru Du-plex cancel. Nice franking (2) PHOTO-BACK COVER	500
2443	U 1905 No VR Simplified Set Very Good to Fine Used ACS Cat \$500 (11)	250	2474	U 1882 QV 8/- Blue SG F17 Very Good Used (1) PHOTO-BACK COVER	150
2444	U 1905/06 2d Chestnut SG L21/CP X10a Fine Used ACS Cat \$300 (1) PHOTO-PLATE 9	200	2475	U 1882 QV 8d Green SG F7 postmarked 'Auckland 26 AU 92' Very Good Used ACS Cat \$1500 (1) PHOTO-BACK COVER	750
2445	** 1946 3d Chocolate CP X11c(z) R7/11 'HREE' variety for 'THREE' unh in a pair CP Cat \$1000 (2) PHOTO-PLATE 9	900	2476	U 1882 QV 8d Green SG F7 postmarked with 'Dunedin' Squared part cancel. ACS Cat \$1500 (1) PHOTO-BACK COVER	600
2446	C 1947/65 2 1/2d Cape Campbell Printed FDC (1)	20	2477	** 1882 QV 8d Green SG F7 Unhinged with a short perf at top. Has brownish gum. Unpriced. (1) PHOTO-BACK COVER	750
2447	** 1969 15c Dog Island Pair CP X33a(z) with R5/9 flaw unh (2)	40	2478	U 1886 QV 15/- Green SG F32 postmarked with Wan-ganui 8 OC 91 postal type cds (1) PHOTO-BACK COVER	500
<b>PERFINS</b>			2479	U 1895 QV 2/6 Brown P11 SG F57 from the left hand example postmarked with obliterator '04' obliterator with a fine complete strike (1) PHOTO-BACK COVER	100
2448	U FTC on 2d 1935 Pictorial (1)	25	2480	U 1895/01 QV 2/6 Brown 'Counterpart' SG F57a Good to Very Good Used. CP Cat \$600 (1) PHOTO-BACK COVER	250
2449	* FTC on 2d KGV Mint with paper adhesion (1) PHOTO-PLATE 9	25	2481	* 1906 QV 7/- Blue P14 SG F83 Good Mint with a plate flaw at bottom right. Cat \$600 (1) PHOTO-BACK COVER	250
2450	* 'NZ 1990' on '40 1/2d & 1 1/2d Centennials Mint. Kight staining (2)	20	2482	* 1913 QV £2 Purple P14 1/2 x 14 unh with a gum crease Centred low Scarce (1) PHOTO-BACK COVER	300
<b>PIGEON POST</b>			2483	* 1913 QV 8/- Blue P14 SG F106 Good Mint ACS Cat \$800 (1) PHOTO-BACK COVER	320
2451	* 1899 1/- Special Post CP VP2 Mint No Gum with minor staining CP Cat \$325 (1)	75	2484	U 1925/30 QV 15/- Green SG F141/CP Z14f Good to Very Good Used ACS Cat \$600 (1) PHOTO-BACK COVER	250
2452	* 1899 6d & 1/- Triangles CP VP 7/8 Mint No Gum - the 1/- has a minor thin and surface blemish. CP Cat \$500 (2)	150	2485	** 1925/30 QV 2/- Blue Cowan Paper SG F131 unh (1) PHOTO-BACK COVER	300
<b>POSTAGE DUES</b>			2486	* 1925/30 QV 6/- Rose SG F136 Good Mint. Centred to top. ACS Cat \$550 (1) PHOTO-BACK COVER	250
2453	* 1899 10d Green/Red SG D8 with slight paper adhesion ACS Cat \$250 (1)	75	2487	U 1931/40 Arms £2 Purple Cowan SG F162 Very Good to Fine Used (1) PHOTO-PLATE 9	150
2454	* 1899 2/- Green/Red SG D4 with paper hinge and light staining ACS Cat \$400 (1)	100	2488	U 1931/40 Arms £3 Green SG F164 Nice Used CP Cat \$675 (1) PHOTO-PLATE 9	400
2455	** 1899 2d Green/Red SG D15/CP Y6a unh (1)	100			
2456	U 1899 3d Green/Red SG D12 in a Good Used Block of 12 Postmarked 'Auckland 16 MR 29' (4)	40			
2457	* 1899 5d Green/Red SG DD6 Mint with paper adhesion ACS Cat \$65 (1)	20			
2458	* 1899 8d Green/Red SG D2 with slight paper adhesion ACS Cat \$175 (1)	50			
2459	U 1904/08 2d Red/Green P11 SG D20/CP Y17a Nice Used (1) PHOTO-PLATE 9	150			
<b>POSTAL FISCALS</b>					
2460	U 1867 QV 4d Green & Brown Perf Die 1 postmarked with Auckland Squared Postal Type cds (1) PHOTO-BACK COVER	150			
2461	U 1867 QV 6/8 Blue & Black Imperf with 3 Good Margins with 2 part Squared Postal Type cancels. Scarce (1) PHOTO-BACK COVER	400			

LOT			NZ\$	LOT			NZ\$
2489	*	1931/40 Arms £4 Blue SG F166/CP Z50a Fine Mint CP Cat \$575 (1)	250	2520	U	Beer Duty 1883 QV 4/6 Maroon Kiwi R32 with usual slight fault Cat \$400 (1) PHOTO-PLATE 5	250
2490	U	1931/40 Arms 1/3 Lemon SG F145 postmarked with a complete 'Hamilton North 10 JE 31' cds (1)	50	2521	U	Beer Duty 1883 QV 9/- Yellow Green Kiwi R37 with slight perf fault at bottom left Cat \$400 (1) PHOTO-PLATE 5	250
2491	**	1931/40 Arms 12/6 Plum SG 156 Fine Unhinged. ACS Cat \$800 (1) PHOTO-PLATE 9	350	2522	U	Counterpart 1931 Arms 3/- Yellow & Black tied on piece (1)	10
2492	U	1931/40 Arms 12/6 Plum SG F156 Fine Used ACS Cat \$450 (1) PHOTO-PLATE 9	300	2523	U	Counterpart 1931 Arms 3/- Yellow & Blue tied on piece dated 4 NO 53 (1)	10
2493	U	1931/40 Arms 25/- Blue Cowan SG F159 Used with a slight thin ACS Cat \$2000 (1) PHOTO-PLATE 9	500	2524	U	Denoting 1924 KGV 3/- Admiral Kiwi R49 Perfined (1)	25
2494	U	1931/58 Arms Part Simplified Set to £2 - 1/3 Orange,1/3 Yellow & Black,2/6,4/-,5/-,6/-,7/-,8/-,10/-,£1,15/- & £2. All Very Good to Fine Used ACS Cat \$328 (12)	100	2525	U	Discount Stamp 1/4d Grey Kiwi R55 with postal type coin cds (1) PHOTO-PLATE 9	200
2495	U	1939 Arms 35/- on 35/- SG F186 Nice Used ACS Cat \$750 (1) PHOTO-PLATE 9	450	2526	*	Hastie, Bull & Pickering, Cashel Street, Christchurch 2d Parcels label Mint No Gum with damaged right hand corner. Unrecorded? (1) PHOTO-PLATE 9	150
2496	**	1940 Arms £6 on £6 Orange Unhinged with a right-hand selvedge (1) PHOTO-PLATE 9	600	2527	*/**	Honey Seal 1938/53 5d Magenta Kiwi R131 in a Top Selvedge Block of 4 lightly hinged at top (4)	150
2497	*	1940 Arms Overprint Set 3/6 to 35/- incl a sans-serif 3/6 All good mint ACS Cat \$1880 (6) PHOTO-PLATE 9	750	2528	U	Newspaper 1890 1d Violet Kiwi RN2 with 'Dunedin' Station cachets (1) PHOTO-PLATE 9	50
2498	U	1940 Arms Surcharges Set 3/6 to 35/- incl a 3/6 sans-serif Very Good to Fine Used. ACS Cat \$1340 (5) PHOTO-PLATE 9	400	2529	U	Passport 1933/38 Arms 4/- with blue ovpt Kiwi R175 Fine & Scarce (1) PHOTO-FRONT COVER	1500
2499	**	1940/58 Arms £2 Purple SG F206 unh (1) PHOTO-PLATE 9	400	2530	U	Railway 6d Kaitangata Coal Ltd Ticket No 19730 (1)	10
2500	U	1940/58 Arms £3 Green SG F208 Fine Used ACS Cat \$220 (1) PHOTO-PLATE 9	150	2531	U	Railway Charges 1925 3d Yellow P15x14 with 'Pukekohe' Station Horiz Overprint Scarce (1) PHOTO-BACK COVER	100
2501	**	1940/58 Arms £3 Green SG F208w Wmk Inverted Unhinged. ACS Cat \$500 (1) PHOTO-PLATE 9	200	2532	U	Railway Charges 1925 6d Green P14 with double 'Auckland' Station Ovpt (1)	20
2502	U	1940/58 Arms £4 Blue SG F210 Fine Used (1) PHOTO-PLATE 9	300	2533	U	Social Security 1931/33 £4 Olive Grey Kwi R593 Used (1) PHOTO-PLATE 9	100
2503	**	1940/58 Arms £4 Blue SG F210 unh (1) PHOTO-PLATE 9	450	2534	U	Social Security 1934/35 £4 Pink Kiwi R606 (1)	50
2504	U	1940/58 Arms £5 Indigo-Blue SG F211w Wmk Inverted Fine Used ACS Cat \$250 (1) PHOTO-PLATE 9	100	2535	U	Stamp Duty 1882 1d Blue SG F2w/CP Z1b(y) Wmk Inverted. Fiscally Used (1)	50
2505	**	1940/58 Arms 7/6 Grey SG F198 unh (1) PHOTO-PLATE 9	200	2536	U	Stamp Duty 1931 Arms £1000 Rose/Black Kiwi R549A unpunched Scarce (1) PHOTO-PLATE 9	250
2506	**	1940/58 Arms 8/- Violet SG F199 unh (1)	150	2537	U	Stamp Duty 1935 Gold Arms £5265 Kiwi R554a with very large margins on piece perfined. Nice item (1) PHOTO-BACK COVER	500
2507	**	1967 \$6 Arms in a Bottom Corner Strip of 3 with 'Missing Warrior Head' variety caused by overinking unh. Fine & Unusal variety (3) PHOTO-BACK COVER	600	2538	U	Stamp Duty 1939 £400 on £400 Pale Rose & Blue Kiwi R578 Unpunched (1) PHOTO-FRONT COVER	750
2508	*	Official 1913/25 £1 Pink SG 084 Good Mint Scarce ACS Cat \$1800 (1) PHOTO-BACK COVER	900	2539	U	Stamp Duty QV £12,962 plus QV 7/6 & 7/- Long Types plus KEVII 5d all tied by silver metal foils on piece dated 1918. Nice piece (1) PHOTO-PLATE 5	400
2509	U	Official 1913/25 QV 2/- Blue SG 082/CP Z02g in a Block of 4 Fine Used Postmarked 'Whangarei 15 AP 19' CP Cat \$580 (4)	250	2540	U	Stamp Duty QV Imperf & Die 1 & 2 Range of Postal Type cancels. Imperfs 1d to 15/- andd Perfs 1d to £1. Noted some forged cancels. Condition varies but some good pickings (41)	400
2510	*	Official 1913/25 QV 5/- Green P14 SG 083/CP Z06g Mint with minor gum creasing ACS Cat \$250 (1)	100	2541	U	Stamp Duty1867 Imperf 17/6 Deep Blue & Black Kiwi R236 close margins tied on piece. Kiwi Cat \$1250 (1) PHOTO-BACK COVER	400
2511	U	Official 1927/33 Arms 5/- Vertical Official with forged overprint (1) PHOTO-PLATE 9	100	<b>NEW ZEALAND POSTAL HISTORY</b>			
2512	U	Official 1927/33 Arms 5/- Vertical Ovpt SG 0113 Good Used with 2 slightly smudged cancels. ACS Cat \$750 (1) PHOTO-PLATE 9	200	<b><u>FULL FACE QUEEN COVERS</u></b>			
2513	U	Official 1936/61 Arms 5/- Horiz. Ovpt SG 0133/CP Z033c in a Block of 6 Fine Used (6)	50	2542	C	1857 (2MR) Early Cover bearing 2d Blue SG 5 tied by Obliterator '1' (Auckland) cancel to Sydney. Backstamped Auckland & Ship Letter/Sydney cancels. Light ageing & soiling with a little creasing. Cat \$2500 (1) PHOTO-PLATE 7	1000
2514	**	Official 5/- Horizontal Ovpt CP Z033e in a Vertical Pair unh CP Cat \$110 (2)	50	<b><u>1898 PICTORIAL COVERS</u></b>			
2515	U	Official QV 1913/25 5/- Green P14 1/2x14 SG 086 in a Pair Fine Used (2) PHOTO-BACK COVER	400	2543	C	1904 (10MR) Registered Cover to Tasmania bering 3d Huias CP E9c(w) Imperf at top single plus 1d Universal Posted at Hokitika. Backstamped Christchurch Registered & Hobart/Tasmania cds Very Scarce variety cover (1) PHOTO-PLATE 4	400
2516	U	Official QV 1913/25 5/- Green P14 1/2x14 SG 086 Very Good Used ACS Cat \$300 (1)	150	<b><u>1D UNIVERSAL COVERS</u></b>			
2517	U	Officials 5/- Arms Vertical Overprint & 5/- Arms Horizontal Ovpt Fine Used ACS Cat \$765 (2) PHOTO-PLATE 9	300	2544	C	1903 (14AP) Maori Picture Postcard with 1d Universal tied by Oblit "A" Obliterator cancel to St Petersburg, Russia with a 7/5/1903 cds. Good destination (1) PHOTO-PLATE 6	75
<b><u>REVENUES</u></b>							
2518	U	Beer Duty 1883 QV 13/- Orange Brown Kiwi R38 with corner fault. Soiling (1) PHOTO-PLATE 5	200				
2519	U	Beer Duty 1883 QV 2/6 Green Kiwi R30 cancelled by 'Crown Brewer Co Ltd/Christchurch' violet boxed cachet. Light soiling (1) PHOTO-PLATE 5	200				

LOT		NZ\$	LOT		NZ\$
	<b>ANTARCTICA</b>				
2545	C 1962 (18JA) 50th Anniversary Captain Robert Falcon Scott Printed Cover with 4d '57 tied by a Special Pictorial cancel with red cachet. Also with Cinderella label (1)	50	2563	C 1935 (25JN) Vaccum Oil Co Pty Ltd Invoice bearing 2d '35 Pictorial tied perfined VOCo (1)	100
	<b>AIRMAIL COVERS</b>			<b>POSTAGE DUES</b>	
2546	C 1934 (17FE) Registered Airmail Cover to Australia with 3d Air & 7d Trans-Tasman tied by Auckland Registered cds to Melbourne. Various backstamps (1) PHOTO-PLATE 6	100	2564	C 1924 2x Inwards Picture Postcards from England both with 1 1/2d Postage Due cachets. Both with 1d & 1/2d 2nd Type Dues tied by Christchurch Postmen cancels (2) PHOTO-PLATE 6	100
2547	C 1934 (29NO) Cover endorsed Per SS Monterey to Southern Nigeria. Has 7d Air Pair plus 4d KGV Posted at Greenwood's Corner. The Airmail label with 2x Red cachets cancelling out the Airmail use. No backstamps (1) PHOTO-PLATE 6	150	2565	C 1940 Cover to England with 4d To Pay P/Due cachet, 1960 Airmail Cover to England with 4/- P/Due cachet with 4x 1/- UK Dues. Also 1d 1935 Pictorial FDC signed by RJG Collins, designer (3)	60
	<b>METER COVERS</b>		2566	C 1949 (30JU) Inwards Airmail Cover from Bloemfontein/ South Africa. Has 1/- Postage Due cachet with KGV 1/- added tied by Auckland Postage Due cds Has part flap missing on back 1) PHOTO-PLATE 6	50
2548	C 1920's Printed Timaru Borough Council Printed Card with boxed 1d Paid/Timaru/Permit No 2 violet cachet to a local address (1) PHOTO-PLATE 6	50	2567	C 1949 (4JL) Cover with 1/2d KGV tied by Leeston cds with 1d Postage Due cachet. Has 1d 3rd Type Due with manuscript date to a local address (1) PHOTO-PLATE 5	75
	<b>MILITARY COVERS</b>		2568	C 1949 (DE) Airmail Cover from South Africa. Has 6d To Pay Postage Due Cachet with 2x 3d 3rd Type Dues tied by Auckland Postage Due cds. (1) PHOTO-PLATE 6	100
2549	C 1916 (3DE) Cover with 1d Dom & 1/2d KEVII tied by Rangiotu Military Camp cds to Timaru. Some faults. Incl contents (1) PHOTO-PLATE 6	150	2569	C 1951 (16JA) Inwards Airmail Cover from England with Tax/Postage Due cachet. Has 4x 3d 3rd Type Dues tied by Postmen's Branch/Napier cancels. Nice item (1) PHOTO-PLATE 6	150
2550	C 1918 3x New Zealand Parcel-Post Cards (2,000,00/10/16-16252) cancelled by Octagonal Featherston MC Parcels, Trentham MC Parcels & oval Featherston MC Parcels cachets. Fine & Rate Trio (3) PHOTO-PLATE 6	300	2570	C 1953 (JN8) Inwards Airmail Cover from Canada with 3/2 Postage Due cachet with QE 3d Coronation x 12 plus 2d KGV on the reverse (1) PHOTO-PLATE 5	100
2551	C 1940's Parcel Post/From Christchurch to NZ Chief Post-office, NZEF, Middle East Yellow Mail Tag (1) PHOTO-PLATE 6	25		<b>RAILWAY COVERS</b>	
2552	C 1941 (28JA) Airmail Tag with Egyptian stamps tied by BPO/KW cancels to NZ. Missing one stamp. Censored (1)	25	2571	C 1880 (3JU) QV 1d Printed Postcard cancelled with fine 'RTPO/C' Obliterator cancel to Ashburton. Also with RTPO (C) coin cds plus Ashburton cds. Minor staining (1) PHOTO-PLATE 6	250
2553	C 1941 (7NO) Registered Receipt for Registered Postal Packet cancelled with MPO/KW3 cds (1) PHOTO-PLATE 6	50	2572	C 1910 (15FE) Picture Postcard endorsed 'Posted at Flag Station' with KEVII 1/2d KEVII Posted at Dunedin. Also boxed 'Loose Letter' handstamp Fine item (1) PHOTO-PLATE 5	100
2554	C 1942 (26MY) Stampless Censored Cover with 'NZEF/ Field/Post Office' violet cachet to Ba, Fiji with 26 MY 42 arrival cds (1) PHOTO-PLATE 5	50		<b>ADVERTISING COVERS</b>	
2555	C 1943 (2AP) Cover with 2d '35 Pictorial Posted at Port Ahuriri cds to India. Backstamped with boxed 'Return To Sender On Air Ministry Instructions' violet cachet plus Return To Sender cachet (1)	125	2573	C 1904 (8OC) Australian Alliance Assurance Company/ Otago Agency A.J. Sullivan, Dunedin Printed Cover to Hobart. Has 1d Univ tied by Dunedin cds. Usual spike-hole (1) PHOTO-PLATE 6	75
2556	C 1944 (17DE) Airgraph Message to Fiji with envelope (1) PHOTO-PLATE 6	50		<b>UNCLAIMED COVERS</b>	
2557	C 1946 (9JL) Formular Airletter with 1d & 4d Peace values tied by NZAPO/222/FPO-2 cds to Ba, Fiji with arrival backstamp 1 AU 46. J Force Mail (1) PHOTO-PLATE 5	100	2574	C 1937 (7JA) Cover with 1d '35 Pictorial Posted at Auckland to Waimea & much redirection with cancels and cachets. Minor stain and odd tear (1) PHOTO-PLATE 5	75
	<b>MISCELLANEOUS</b>			<b>HEALTH COVERS</b>	
2558	C 1935 (19NO) Printed NZ Post Office Telegraphs/Congratulations Telegram Used at Wellington (1)	30	2575	C 1931 (26NO) Airmail Registered Cover bearing 3d Air, 4d KGV plus 1931 Red & Blue Boys Posted at Dannevirke. Backstamped Darwin, Brisbane & Sydney cancels. Nice franking (10) PHOTO-PLATE 6	500
2559	C 1948 (13MY) Cover with no stamp to Wairoa with fine 'Damaged by Flood Water -- Wairoa' violet cachet both on the front and on a blank label on the reverse tied by Wairoa 17 MY 48 backstamp. Fine item (1) PHOTO-PLATE 6	500		<b>POSTMARKS</b>	
2560	C 1949 (18JL) NZ Coupon-Response International 6d on 5d cancelled by Telegraph Office/Gisborne (1) PHOTO-PLATE 5	10	2576	C A&P Show Christchurch (CH) 8 NO 67 J Class cds on 25c 1967 Pictorial tied on Registered Cover (1)	25
	<b>OFFICIAL COVERS</b>		2577	U Akitio (PM) 1889-36 Good A coin 24 MY 20 cds on '20 1 1/2d Victory on piece (1)	40
2561	C 1899 (9JA) OHMS Stampless Cover with Facsimile signature Posted at Dunedin with 'Dunedin Highland Rifles' cachet to a local address. Slight soiling (1) PHOTO-PLATE 6	100	2578	C Bartlett's (GS) 1929-51 Good J on Pink Advice of Delivery Card (1)	20
	<b>PERFIN COVERS</b>		2579	C Bull's (PM) 1873- On Cover with 1d Univ tied by Squared 16 NO 04 cds to Tasmania. Good strike (1)	50
2562	C 1935 (21FE) Vaccum Oil Company Pty Ltd Invoice with 2d KGV perfined 'VOCo' (1)	100	2580	C Cape Palliser (MS) 1909-71 Fair J 18 FE 71 on OHMS Cover with Martinborough machine cancel. Telegraph office (1)	30
			2581	U Christchurch Exhibition (CH) 1922-23 Fine J on KGV 1 1/2d Brown cutout dated 22 NO 22 (1) PHOTO-PLATE 10	100

LOT			NZ\$	LOT			NZ\$
2582	U	Cromarty (IN) 1894-13 Fair A coin 26 MY 01 with name inverted below the date. Light in parts. Interesting (1) PHOTO-PLATE 10	50	2611	U	Okain's Bay (CH) 1858-1951 Manuscript 'O.B.' 9.6.9 on 1d 2nd Sideface Pair (2) PHOTO-PLATE 10	150
2583	C	Deep Creek (BM) 1864-50 Postcard with very light A coin 5 JA 06 cds tying 1d Universal (1)	25	2612	C	Omahanui (NA) 1908-61 Pink Advice of Delivery Card with J 16 NO 42 cds Card has creasing (1)	20
2584	C	Dog Island (IN) Cover with 1967 1c & 2c Defs tied by part J types dated 17 OC 68. Telegraph Office (1)	20	2613	U	Onehunga (AK) 1848 Good A coin 6d 2nd Sideface 30 MY 92 (1)	20
2585	U	Dreyerton (MS) 1886-04 Good A coin on 2d 2nd Sideface 19 OC 94 Nearly complete (1) PHOTO-PLATE 10	50	2614	U	Onerahi (WR) 1904-77 Good double-circle 22 MR 23 cds on KGV 1 1/2d on piece (1)	50
2586	U	Dunedin N (DN) 1888- Fine A coin 1d 2nd Sideface dated 29 MY 88 complete (1)	25	2615	U	Opaheke (AK) 1912-37 Good H (English) 18 JA 23 cds on KGV 1 1/2d Pair Not complete (2)	30
2587	U	Ends Inlet (BM) 1885-21 2x Overlapping Fair/Good A coin 9 JA 00 cancels on 1d 2nd Sideface Pair on piece. Slight overinking (2)	50	2616	U	Opango (AK) 1900-04 Complete Manuscript 4/Jan/1901 1d 1900 Very Scarce (1) PHOTO-PLATE 10	250
2588	U	Fordell (WG) 1878-1988 Complete Manuscript 30/10/82 on 6d 2nd Sideface. Scarce (1) PHOTO-PLATE 10	200	2617	U	Otamakitai (TH) 1904-15 Part H (English) 12 JE 08 light in parts 1900 1/2d Mt Cook. Rated 9 (2) PHOTO-PLATE 10	150
2589	C	Foxton (PM) 1871- QV 1d Printed Postcard with fine A coin 11 MR 82 cds to Wanganui (1)	25	2618	U	Otawhao (NA) 1896-16 Part Manuscript 1/9/96 on 2d 2nd Sideface. The stamp with light staining (1)	100
2590	U	Greytown (MS) Good A coin 2d 2nd Sideface 21 OC 84 not quite complete (1)	25	2619	U	Oteramika (IN) 1868-95 A (coin) cds 13 DE 92 overinked strike on 1d 2nd Sideface Pair Rated 9 (1)	250
2591	U	Hakateramea (OU) 1879-97 Good A coin 2nd Sideface 2 MR 93 nearly complete name Scarce (1)	50	2620	U	Otewa (HN) 1911-29 B Type 17 JE 22 on KGV 2d cutout (1)	75
2592	C	Hopuruahe (NA) 1936-40 Fine J 20 SP 39 cds on Pink Advice of Delivery Card. Scarce. Rated 8. Minor staining (1)	100	2621	U	Oue (WR) 1894-46 Part A coin 2d 2nd Sideface 22 MY 95 light in parts (1)	20
2593	C	Huia (AK) 1886-1989 Registered Cover with '40 6d Centennial tied by A coin 27 MR 40 cds. Commercial (1)	25	2622	U	Owake (DN) 1880-93 Good A 2nd Sideface 21 OC 92 (1)	50
2594	U	Hutt (WN) 1849-1910 Good A coin on 1/- 2nd Sideface 13 DE 94 (1) PHOTO-PLATE 10	30	2623	U	Pahautanui MC (WN) 1942-42 Relief 20 OC 42 nearly complete strike on '35 2d Pict on piece (1)	50
2595	C	Kaitawa Hydro (NA) 1943-56 Good J 11 AU 49 on Pink Advice of Delivery Card (1)	30	2624	U	Paikakariki (WN) 1869-05 Light A coin 2d 2nd Sideface 10 JA 96 light in parts (1)	50
2596	U	Kauhukura (GS) 1900-26 Good H (English) cds 4 MY 24 tying KGV 1/2d Official Pair on piece (1)	25	2625	U	Pakarae (GS) 1889-18 Good A coin 23 DE 10 tying KEVII 1/2d on piece Rated 8 (1) PHOTO-PLATE 10	90
2597	U	Kerry Town (TU) 1879-37 light A coin 2d 2nd Sideface 30 JL 95 light in parts (1)	30	2626	U	Paparoa (WR) 1863-1989 Complete manuscript cancel (no date) on 2d 1st Sideface (1) PHOTO-PLATE 10	150
2598	U	Lake Karapiro (HN) 1950-50 Complete J KGV 1/2d 6 JA 50 on piece. Fine (1) PHOTO-PLATE 10	75	2627	C	Paritu (GS) 1936-41 Pink Advice of Delivery Card with J 12 OC 39 cds (1)	50
2599	U	MacRae's Flat (DN) 1874-51 Fair A coin 2d 2nd Sideface 1 JL 91 Light in parts (1)	35	2628	U	Parkvale (MS) 1897-24 Good Manuscript 20/10/98 on QV 1/2d Lettercard cutout (1) PHOTO-PLATE 10	100
2600	U	Mangakino Camp No 2 (HN) 1948-63 Reg label with violet Octagonal MO & SB cachet 24 Jan 1957 Fine item (1)	20	2629	C	Paterson's Inlet (IN) 1872-23 Postcard with damaged 1d Dom tied by part A coin 3 JA 16. (1) PHOTO-PLATE 7	50
2601	C	Manunui (HN) 1906-88 Pink Advice of Delivery Card with violet Octagonal MO & SB cachet dated 19 Jun 1952 (1)	20	2630	U	Paterson's Inlet (IN) 1972-23 Manuscript 'P.I.' on 2d 2nd Sideface with light oblit cancel. Scarce (1) PHOTO-PLATE 10	150
2602	U	Marine PO - H (English) cancel on 2d 1900 12 JL 0? a little overinked. Scarce (1) PHOTO-PLATE 10	75	2631	U	Patoka (NA) 1887-02 Manuscript cancel 26/6/90 plus part Napier cds Scarce (1)	150
2603	U	Mauriceville (MS) 1876-1898 Good A coin 3d 2nd Sideface 25 JA 97 (1)	40	2632	U	Picton (BM) 1859- Fine A coin 1d 2nd Sideface NO 19 85 complete (1)	20
2604	U	Meanee (NA) 1865-1988 Good Manuscript 29/11/84 cancel plus 2x Oblit "11" (Napier) cancel on 1d 2nd Sideface Pair (2) PHOTO-PLATE 10	150	2633	C	Pigeon Bay (CH) 1958-1988 Registered Cover with 4x 2d QE Surcharge & 1d QE 1955 Part Booklet values tied by 8 strikes J 1 AP 58 cancels. signed by the Postmaster (1)	50
2605	C	Methven (CH) 1877-1989 Ashburton Postcard with 1d Univ cancelled by Manuscript 'Methven Jan 04' cancel handdrawn marking. Illegal usage but interesting addressed to Richmond (1) PHOTO-PLATE 7	100	2634	U	Pollock Settlement (AK) 1977-92 Fine A 2nd Sideface 15 DE 94 complete (1) PHOTO-PLATE 10	150
2606	C	Motuhora (GS) 1916-51 Pink Advice of Delivery Card with J 25 AU 42 cds. The card has slight faults (1)	25	2635	U	Port Levy (CH) 1861-40 Fair A coin 1d Univ 11 JE 07 (1)	20
2607	C	Newbury (PM) 1902-21 Postcard with KEVII 1/2d tied by A (coin) 7 SP 10 cds lightish strike (1)	40	2636	U	Poukino (IN) 1916-38 Part J 9 JA 25 1d Map (1)	50
2608	C	Ngatapa (GS) 1901-68 Pink Advice of Delivery Card with J 27 FE 52 cds (1)	25	2637	U	Pourerere (NA) 1864-86 Manuscript 'P' on 6d 1st Sideface with light oblit cancel. Scarce (1) PHOTO-PLATE 10	150
2609	C	North Avon (CH) 1928-88 Relief type cds 1 OC 38 on Printed '38 Health FDC. A little staining (1) PHOTO-PLATE 7	100	2638	U	Puhipuhi (WR) 1897-10 A coin 3 strikes, 2 good 1d 2nd Sideface Strip of 3 tied on piece (3)	75
2610	U	Northcote (AK) 1880-1976 Good A (coin) 2d 2nd Sideface 28 AU 90 (1)	20	2639	U	Pukekohe East (AK) 1874-31 Good A coin 1d 2nd Sideface 18 SP 95 (1) PHOTO-PLATE 10	30
				2640	U	Puketui (TH) 1902-34 Good F (Squared) cds 20 JA 10 on 1d Univ (1)	50
				2641	U	Puni (AK) 1885-27 Fine A coin 1d Univ 30 NO 03 (1)	20
				2642	U	Puponga (NN) 1905-58 Good A coin 7 JE 24 on 1d/2d KGV Lettercard cutout (1)	20

LOT			NZ\$	LOT			NZ\$
2643	U	Putiki Bay (AK) 1885-1900 Fair A coin 1898 2 1/2d Wakitipi 11 FE 99 (1) PHOTO-PLATE 10	75	2676	U	Tawataia (MS) 1893-18 Part Manuscript on 2d 2nd Sideface dated 6 Oct 93 on piece (1)	100
2644	C	Queen's Wharf (AK) 1913-13 Undated oval cachet on stained KEVII 1/2d Blue Printed Postcard (1) PHOTO-PLATE 7	150	2677	U	Te Arai Bridge (GS) 1883-04 Good A coin 2d 2nd Sideface 4 JE 96 Scarce (1)	75
2645	U	Rakopi (NN) 1934-39 Part J 1d '35 Pictorial Pair 16 MR 38 (1)	40	2678	U	Te Aute (NA) 1859-13 Manuscript cancel on 2d 2nd Sideface 15/7/89 on piece with obliterator cancel (1)	100
2646	U	Raronui (GM) 1938-48 Good J on KGVI 1/2d piece dated 13 SP 48 (1)	40	2679	C	Te Awa (PM) 1902-05 QV 1d Green printed Postcard with complete Manuscript 10/01/03 to France. Fine & Rare (1) PHOTO-PLATE 7	500
2647	U	Raukaka (WR) 1896 H (English) 1/2d Warstamp Pair 10 FE 17 (2)	20	2680	U	Te Hirua (AK) 1909-21 Fine J 19 MY 20 on KGV 1 1/2d Orange-Brown Rated 9 Very Scarce (1)	200
2648	U	Raukokore (RO) 1888-47 Good A 1d Dom 20 AU 26 slight overinking (1)	20	2681	U	Te Moana (TU) 1893-18 Good A coin 1d Dom 4 MR 09 a little overinked (1)	50
2649	U	Renwicktown (BM) 1860-56 Nice A coin 1d & 2d Pair 2nd Sideface 23 MY 97 with 2 strikes on piece (1)	30	2682	U	Te Ngae (RO) 1896-23 Fine A coin on KGV 1 1/2d Orange-Brown 13 MY 20 on piece (1)	100
2650	U	Reynolds (CH) 1937-40 Octagonal MO & SB cachet 17 NOV 1938 on piece (1)	50	2683	U	Te One-roa (IN) 1897-13 Fair to Good A on 2d (2) & 1d 2nd Sideface dated FE 12 98 2 strikes with a little overinking (3)	75
2651	U	Riwaka (NN) 1857-1988 Manuscript 'R 21/8/84' cancel tying 1d 2nd Sideface with Obliterator "15" cancel on piece (2) PHOTO-PLATE 10	150	2684	U	Te Pene (WR) 1918-42 Fair J on 1d FM on piece 31 JA 3? light in parts (1)	50
2652	U	Roa (GM) 1908-23 Good H (English) 2d KGV 15 SP 21 light date Rated 9 Scarce (1)	150	2685	U	Te Rore (HN) 1908-21 Fine A (coin) on 1d Univ 24 AP 09 on piece. Rated 8 (1) PHOTO-PLATE 10	100
2653	U	Rotorua (RO) 1871-75 Manuscript 3/12/75 cancel on 2d 1st Sideface. Scarce (1)	150	2686	U	Te Tua (IN) 1894-37 Fair A coin 1d Terraces 1900 dated 30 MR 01 (1)	40
2654	U	Roxburgh (DN) 1877-1989 A coin 2d 2nd Sideface 25 FE 89 (1)	20	2687	U	Te Waitere (HN) 1914-60 Good J on KGV 1 1/2d Orange-Brown 22 SP 25 (4)	10
2655	U	Ruahine (PM) 1895-25 A coin 1d Univ Pair with 2 Part 13 JA 08 cancels (2)	50	2688	U	Ti-Tree Point (PM) 1896-64 Good A coin 8 JA 14 on Reg Label (1)	20
2656	U	Ruaroa (PM) 1909-29 B coin 2d KGV 29 JL 21 light in parts (1)	100	2689	U	Timpany's (IN) 1913-28 Fair J 1d Dom 1 JL 14 light in parts (1)	75
2657	U	Runaruna (WR) 1913-30 J on KGV 1/2d Vertical Pair on piece 25 MR 25 light strike (1)	75	2690	U	Tinline (BM) 1924-42 Part J 1d Dom 4 JL 2? not complete (1)	40
2658	U	Shaftesbury (TH) 1883-20 Fair to Good A coin on 1/2d 2nd sideface & 2d 1898 on piece dated 28 SP 98 (1)	100	2691	U	Tiroa (WP) 1912-43 Part J 2 DE 15 on 1/2d Warstamp (1)	40
2659	U	Silverdale (AK) 1911- Manuscript cancel 24/1/20 on KGV 1 1/2d on piece (1) PHOTO-PLATE 9	150	2692	U	Tiritiri Lighthouse (AK) 1969-77 J dated 13 AU 69 on piece. Telegraph Office (1)	20
2660	U	Skipper's (IN) 1867-51 Fair A coin 1d 2nd Sideface MY 23 93 light in parts (1)	25	2693	U	Turiwiri (WR) 1919-23 Good J 2 JE 21 on 1d 1920 Victory Pair. Rated 10 (2)	500
2661	U	Springfield (CH) 1879-1988 Part A coin 6d 1st Sideface ? MY 81 (1)	50	2694	U	Tutumoe (WR) 1900-50 Manuscript 27/6/00 cancel on 3d 2nd Sideface (1) PHOTO-PLATE 9	150
2662	U	St Andrew (TU) 1871-99 Good A coin on 3d 2nd Sideface 20 NO 95 (1)	40	2695	U	Wahaneui (NA) 1891-15 Manuscript 26/7/93 cancel on 1d 2nd Sideface Pair (2)	150
2663	U	Taheke (WR) 1879-1988 Manuscript cancel 2/4/79 on 2d 1st Sideface (1)	150	2696	U	Waiariari (TU) 1909-14 Good J 26 DE 11 receiving cds on Postcard Rated 10 (1) PHOTO-PLATE 7	350
2664	U	Tahunga (GS) 1906-17 Part A coin 1d Dom 9 JL 14 Missing the first letter Rated 9 Scarce (1)	200	2697	U	Waiaruhe (PM) 1921-25 Fair J 15 NO 22 on KGV 1/2d Pair Rate 9 (2) PHOTO-PLATE 10	150
2665	U	Taiatotea (AK) 1919-26 Good A coin 1d Dom 5 JA 25 Rated 8 (1)	100	2698	U	Waikawa (IN) 1947-55 J 22 OC 52 on piece. Telegraph Office (1)	30
2666	U	Taioma (DN) 1891-12 Very Good A coin 1d Terraces 1900 Pair 11 MY 01 on piece (2)	60	2699	C	Waikoukou (AK) 1861-11 Cover with 3x 2d 2nd Sideface with 2 A coin strikes 20 AP 89 one fair, one good Scarce (1) PHOTO-PLATE 7	300
2667	U	Taitimu (AK) 1909-60 Good J 20 SP 15 on 1d Dom Complete strike (1)	20	2700	U	Waikoura (GS) 1937-39 Part Blackball 4 DE 37 on 1d 1937 (1)	75
2668	U	Tamumu (NA) 1873-17 Good F (Squared) cds on 1d Dom 3 FE 11 Rated 8 Scarce (1)	100	2701	U	Waimamaku (WR) 1895-89 A coin 1d Univ Block of 4 12 MR 05 (4)	20
2669	U	Tanekaha (WR) 1909-31 Good A coin 19 SP 21 on 1d 1920 (1)	50	2702	C	Waimata Valley (GS) 1998-52 Fair A coin on 1d Univ Pair 28 AU 03 to Tasmania (1)	50
2670	U	Tangaihi (WR) 1901-42 H (English) 5 DE 38 cds on KGVI 1d Red Good strike (1)	40	2703	U	Waimea West (NN) 1856-37 Part Manuscript 20/7/77 on 2d 1st Sideface with Obliterator (1)	100
2671	U	Tangitu (HN) 1910-28 J 5 JL 22 complete cds on Reg label (1)	100	2704	U	Wainoni (AK) 1910-15 Part J 1d Dom 1 OC 11 Rated 9 (1) PHOTO-PLATE 10	150
2672	U	Tapuwae (HN) 1929-53 J 1 OC 52 on piece. Telegraph Office (1)	25	2705	U	Waipatiki (PM) 1890-31 Good A coin 14 MY 20 on 1920 1 1/2d 1920 on piece (1)	20
2673	C	Tara (WR) 1899-12 Fair H (English) 10 AU 07 receiving cds on Postcard (1) PHOTO-PLATE 7	100	2706	U	Wairangi (BM) 1925-74 Fine A 30 AP 53 on piece. Telegraph Office (1)	25
2674	U	Taueru (MS) 1868-23 Good A coin 2d 2nd Sideface AP 13 90 (1)	50	2707	U	Waitahananui (RO) 1907-88 B coin 1d Dom dated 21 MY ? on piece with smudged cancel (1)	30
2675	U	Taupiri (HN) 1872-1989 Part Manuscript cancel with heavyish Oblit cancel (1)	75				

LOT			NZ\$	LOT			NZ\$
2708	U	Waitangi/Chatham Islands (CH) 1927-92 Octagonal MO & SB violet 3 JUN 1940 cachet on piece (1) PHOTO-PLATE 10	20	2733	C	Geraldine Real Photo 'Street Scene' J A Willoughby Photo, Geraldine used in 1916. Fine Card (1) PHOTO-PLATE 7	50
2709	C	Waiterimu (HN) 1908-25 G (Triple circle cds) 7 NO 17 on OHMS Telegraphic Message envelope Rated 9 (1) PHOTO-PLATE 7	300	2734	C	Hawera FGR No 4652 Real Photo Unused (1)	10
2710	U	Waitetuna (HN) 1881-42 Good A 2d 2nd Sideface 15 AP 90 (1)	25	2735	C	Lovers Walk, Akaroa. TE Taylor & Co, Akaroa Real Photo (1)	20
2711	U	Waitotoara (WG) 1872-1988 Good A 2d 1st Sideface 3 JA 82 (1)	25	2736	C	Main Entrance Exhibition Christchurch 1906 (No 769) Coloured WAP Photographic Card Used in 1906 to Belgium. Minor crease (1)	25
2712	U	Wakatane (RO) A coin 5 FE 94 on 1d 2nd Sideface (1) PHOTO-PLATE 10	25	2737	C	New Pavilion. Southland Bowling Club, Invercargill No 618. William Nees, Wellington. Real Photo (1)	10
2713	U	Wangarei (WR) 1855-96 Fine A coin 10 JU 86 cds on 1d 2nd Sideface Pair (2)	25	2738	C	NZ International Exhibition Christchurch 1906-07 Coloured Card Geo Hadfield, Wellington Mint (1)	10
2714	U	Warkworth (AK) 1870 Good A coin 1d 2nd Sideface 8 MR 86 (2)	20	2739	C	On Road to Waterfall, Akaroa S.M. Din Series Unused (1)	10
2715	U	Washington Island (AK) 1924-34 Good J 15 OC 25 on KGV 1/2d on piece (1) PHOTO-PLATE 10	100	2740	C	Onawe, Akaroa Real Photo Unused (1)	10
2716	U	Waterton (CH) 1877-24 Fair A coin 6 SP 99 on 1/2d 2nd Sideface (1)	50	2741	C	Pavilion, Akaroa S.M. Din Series Unused (1)	20
2717	C	Wendon (IN) 1891-24 Fine Manuscript 13/Jan/93 on 2d 2nd Sideface Cover. Rare (1) PHOTO-PLATE 7	500	2742	C	Port William/Stewart Island Real Photo FT Marble Opal-ette Series Unused (1)	10
2718	C	Wgton Trade Fair (WN) Registered Cover with '70 \$1 Definitive 21 AU 79 Relief cds (1)	20	2743	C	Preservation Inlet Real Photo Used Card (1)	10
2719	C	Whakaki (NA) 1912-72 Pink Advice of Delivery Card with J 1 FE 52 cs (1)	50	2744	C	Railway Station, Westport M&M 4941 Real Photo. Corner crease. Used in 1916 (1) PHOTO-PLATE 7	50
2720	U	Whakiaangangi (GS) Relief cds 28 JA 38 cds on Reg label (1)	150	2745	C	Real Photo - In the country with bicycles dated 1910 (1) PHOTO-PLATE 7	30
2721	U	Whangarei Heads (WR) 1896-51 Fair J 26 AP 49 on 2d KGV1 piece (1)	20	2746	C	Souvenir from Christchurch Coloured Card with various scenes and glitter Used 1909 FT Series (1)	20
2722	C	Whenuapai Air Force (AK) 1940-88 Pink Advice of Delivery Card J 6 JL 42 cds (1)	20	2747	C	SS Waikare Ashore at Dusky Sound January 4, 1910. Smith & Anthony Ltd Card Mint. Has a surface fault (1)	10
2723	U	Wheturau (GS) 1900-18 H (English) 11 JE 02 cds on QV 3d Reg cutout (1) PHOTO-PLATE 10	100	2748	C	The Gardens, Timaru FGR 5570 Real Photo Unsused Light corner crease (1)	10
2724	U	Worser Bay (WN) 1896-15 Good A 2d 1898 20 OC 98 (1)	40	2749	C	The Great Makatote Viaduct, showing Mt Ruapehu b&w W Beattie & Co Unused (1)	20
<b>REGISTERED COVERS</b>				2750	C	The Press Circle - Pipiriki-Raetihi Road Real Photo Aldersley Series Unused (1)	25
2725	C	1929 (25MR) Registered/Insured Large Wrapper bearing QV 5/- Long Type Fiscal plus KGV 1/- tied to England. Endorsed 'Insured for One Hundred Pounds £100' with 'Dominion of New Zealand/Foreign Parcel Post' blue label (150,000/5/19 - 5068) with Dead Letter Office/Wellington cds. Also with White UK Parcel Post label. Unclaimed Mail. Interesting Registered/Insured Mail with Higher values. (1)	500	2751	C	The Tunnel. Buller Gorge FGR No 3067 Real Photo used in 1919. Minor blemish (1)	20
<b>NEW ZEALAND POSTAL STATIONERY</b>				2752	C	Victoria Avenue (Looking towards the Bridge) Wanganui. Denton Photo. Gold Medal Series. H I Jones & Son Ltmd. Black/Cream Card (1)	20
<b>POSTCARDS</b>				2753	C	'Washing Day' Whakarewarewa Coloured Brett Printing & Publishing Co (025) with 1d FM Posted at Okere Falls. Minor corner crease (1)	20
2726	C	1d Sir Joseph Ward Printed Card with some creasing and hinge stain (1) PHOTO-PLATE 5	100	2754	C	Wreck of SS Elginshire on Beach, near Timaru FT Series Used. The card has a vertical crease and tear (1) PHOTO-PLATE 7	20
2727	U	KEVII 1d Red Cutout Corner Piece from Private Company Printed Card. Unusual & Unrecorded? (1)	50	2755	C	HMS 'Challenger' Muir & Moodie No 44R with Advice Card HC Campbell Printed Advertising on the reverse. Has corner creasing (1) PHOTO-PLATE 7	50
<b>NEW ZEALAND POSTCARDS</b>				2756	C	HMS 'Euralyus' at Port Lyttelton. Muir & Moodie 43R with minor fault at top right (1) PHOTO-PLATE 7	40
<b>POSTCARDS</b>				2757	C	HMS Powerful, Auckland Harbour. Muir & Moodie No 3030P unused (1) PHOTO-PLATE 7	50
2728	C	Akaroa b&w The Gordon Postcard TE Tyler Series Used in 1911 (1)	20	<b>NEW ZEALAND KILOWARE</b>			
2729	C	Blockhouse, Akaroa Domain b&w S.M Din Series unused (1)	20	2758	U	1d Universals in Packets (110grms)	50
2730	C	Broadway, Stratford Street Scene b&w Undivided Back Used in 1904 with Trav PO Napier cds (1)	20	2759	U	2nd Sideface 1/2d, 1d & 2d's Off Paper (90grms)	100
2731	C	Buller Gorge, West Coast M&M Zeiher Stamp Card Used in 1906. Minor staining (1) PHOTO-PLATE 7	50	2760	U	Charity 1960's/70's On Paper (1kg)	30
2732	C	Dunedin Exhibition 1925 Panoramic Mailing Wallet (Hugh & GK Neill) with coloured view of the exhibition which opens out. Soiling (1)	50	2761	U	Charity On Paper (1420grms)	50
				2762	U	KGV Range Off Paper low values (50grms)	50
				2763	U	KGV/1930's Range On Paper (215grms)	50
				2764	U	KGVI On & Off Paper (225grms)	30
				2765	U	Off Paper 1900's to 1970's in packets. Mostly early (430grms)	100
				2766	U	Off paper Modern Range with higher value commemoratives (60grms)	30

LOT		NZ\$	LOT		NZ\$
<b>KILOWARE</b>					
	<b>AUSTRALIA</b>				
2767	U Charity Mix On Paper (250grms)	25	2791	U Davo Printed Album 1855-1990 incl Full Face Queens Imperf & Perforated Range plus a good Range Of Definitives & Commemoratives. High Cat (100's)	950
2768	U International Post Mix On Paper (100grms)	100	2792	*/**/U Stockcards (32) 1873-1960's Range Mostly Used incl 1882 2nd Sideface Set, 1898 Pictorials to 2/-, KEVII & KGV Recess Sets, 1920 Victory Set, 1960 Picts etc Clean lot (Several 100)	250
	<b>GREAT BRITAIN</b>			<b>RUSSIA</b>	
2769	U Charity On & Off Paper Modern Range (340grms)	40	2793	*/**/U 1950's-1990's 3x Small Size Stockbooks with a Mint & Used Range. Good Range (100's)	75
2770	U On Paper incl Machins (310grms)	35		<b>SPAIN</b>	
	<b>UNITED STATES OF AMERICA</b>		2794	*/U Collection on 20 Looseleaf Pages with Mint & Used Range from Earlies to Modern. Mostly Used (100's)	75
2771	U Off Paper Charity Mix 1960's-80's (195grms)	20	2795	*/U Hagner Page Earlies Mint & Used Condition varies (42)	100
	<b>WORLD</b>			<b>WORLD</b>	
2772	U Charity Mix On Paper (250grms)	50	2796	*/** Folder with 20 Hagner Pages containing a Range of British Commonwealth with some Sets & odd Miniature Sheet. Noted Omnibus & Thematics (Several 100)	75
2773	U Charity Mix On Paper (500grms)	90	2797	*/U Four Old World Albums with a good range of countries (100's)	150
2774	U Charity Off Paper (465grms)	100	2798	U Old Range of Countries in 16 Page Stockbook (100's)	450
2775	U Charity On & Off Paper (1100grms)	100	2799	*/U Old Triumph Album Noted NZ 1913 3d Auckland Exhibition Mint (100's)	350
2776	U Off Paper Earlies to Modern (385grms)	50	2800	U PERFINS 8 Page Stockbook with Great Britain QV to QE Range incl odd higher value (Approx 1180)	295
2777	U On & Off Paper in Packets Earlies to Recent (800grms)	100	2801	*/**/U Suitcase Lot with a large range of Albums (1,000's)	500
	<b>PAPUA &amp; NEW GUINEA</b>		2802	*/U Three 8 Page Stockbooks with a good range (3,000 approx)	100
2778	U Recent Charity Mix On Paper (100grms)	50			
<b>BOX LOTS</b>					
2779	*/**/U World Box Lot with Albums & Stockbooks (1,000's)	450			
2780	*/**/U World Box Lot with Albums & Stockbooks. Good Range (1,000's)	500			
2781	*/**/U World Large Lot of Albums & Stockbooks (1,000's)	400			
<b>COLLECTIONS &amp; ACCUMULATIONS</b>					
	<b>AUSTRALIA</b>				
2782	U Collection in 32 & 8 Page Stockbooks 1913-2000's with Definitives & Commemoratives. Odd States. A bit of duplication. (100's)	200			
	<b>CANADA</b>				
2783	U 1870-2011 Collection in 4x Premier 55 Multi-Raing Albums with Definitives & Commemoratives Range. Nice lot STC £2770 (100's)	800			
2784	U Large Folder of Hagner Pages with KGV to 2000's Range of Definitives & Commemoratives. A bit of duplication (100's)	250			
	<b>FRANCE</b>				
2785	*/U Collection in Warwick 55 Album 1849-1940's noted 1849 1f Ceres U, 1852 10c Yellow U, 1853 1c Olive, 10c Yellow & 20c Blue M, 1869 5f Napoleon U, 1870 Imperf 4c Grey M, 1870 Perf 4c grey, 5c Green, 10c Bistre on Pink M, 1876 2c Green, 15c Lilac & 25c Blue. A good specialist lot with a nice range. Also 1x Album, 1x Stockbook & some loose pages incl a folder of French Territories. High Cat (100's)	1500			
	<b>GERMANY</b>				
2786	U 1871-2000 6x Stockbook with a Collection of Used with some duplication. Some earlies. Good pickings (100's)	400			
	<b>GERMANY - EAST</b>				
2787	*/**/U 1949-1990 6x Stockbooks Range Mint & Used. Huge Lot (1000's)	400			
	<b>GREAT BRITAIN</b>				
2788	U Large 32 Page Stockbook QV to QE Range with Definitives & Commemoratives with a bit of duplication. Some Machins (100's)	150			
	<b>NEW ZEALAND</b>				
2789	U 1855-1980's Springback Album incl Imperf & Perforated Full Face Queens Seets, 1874 2/- & 5/- First Sidefaces, 6d Christchurch Exhibition, 1931 Red & Blue Boys Pair, 1891 1/- Life Insurance etc. High Catalogue (100's)	2500			
2790	U Album on Hagner Pages Noted 1906 Christchurch Exhibition Set, 1913 Auckland Exhibition Set, 1925 Dunedin Exhibition Set etc (100's)	1500			

**End of Auction**

**Thank You For Your  
Participation**

**Auction 216 closes on  
Tuesday January 31, 2017.**

O.H.M.S.

Ex 19

Mr. J. B. Darnell,  
Director-General,  
New Zealand P.O.,  
G.P.O.,  
WELLINGTON,  
NEW ZEALAND.

COMMONWEALTH OF AUSTRALIA  
POSTMASTER-GENERAL'S DEPARTMENT

410

Lieut. F. H. Rogers  
Woodhatch House  
Reigate  
England

607



724

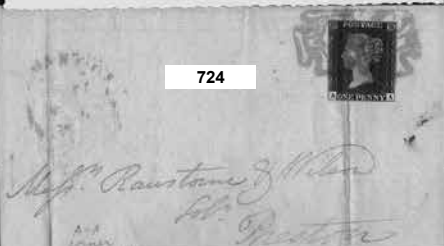

1416



No stamp available.  
P.P. rate.  
Postage due.....id

1749



Victor Marsh (JPS 804),  
13 Lion Rd. Riverside,  
Twickenham. Mdx.  
England.

KAISERLICH DEUTSCHES POSTAMT

SAMOA



1417

272

Mr. Walter H. Nicholas  
Box 1669, AUCKLAND.  
New Zealand

2278



2299

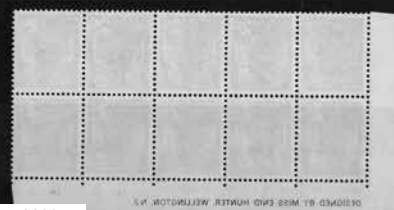

1968

J. Anderson  
The Club

2262



2543

6165  
C. Collier Esq  
Athenaeum Club  
Hobart  
Tasmania

2277



2361

New Plymouth District Council  
Private Bag 2025  
New Plymouth

2257



2391



2390



2389



2282



2386



2388





2416



2413



2409



2404



2519



2521



2407



2518



2520



2539



659

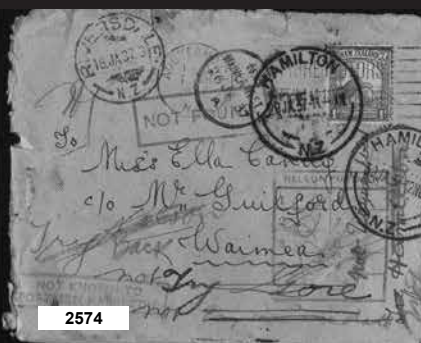

2574



2567



2572



2557



2554

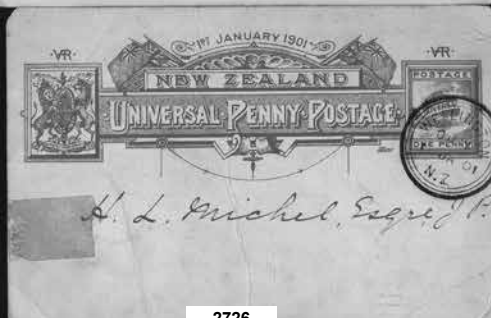

2726



2560



2570

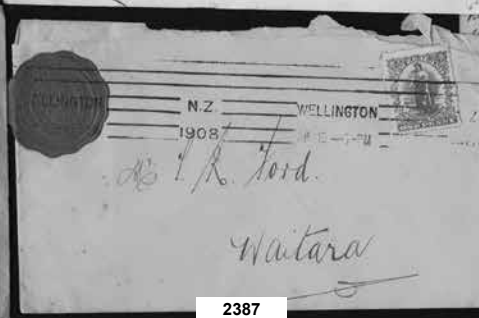
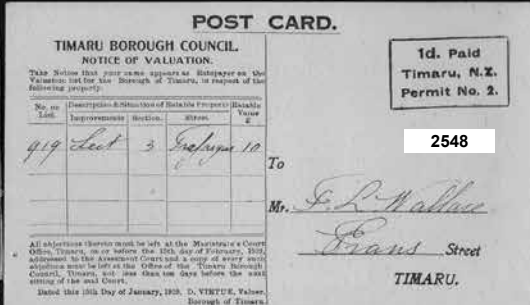
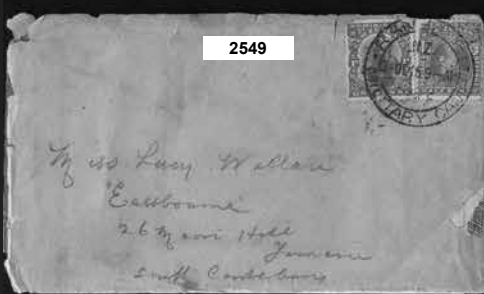
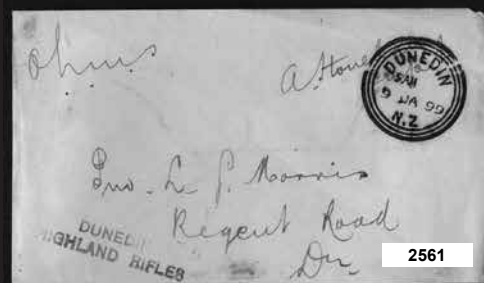

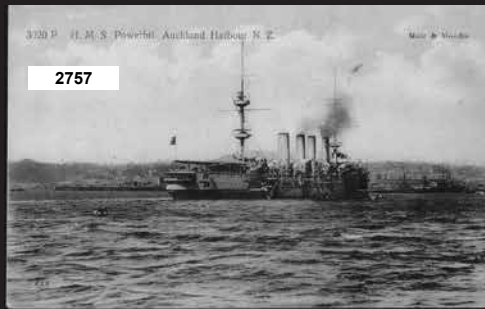

2757

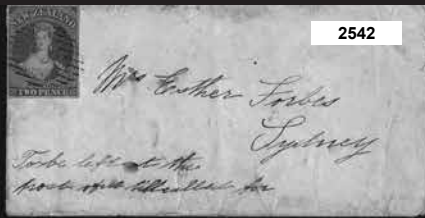

2542



2699



2673

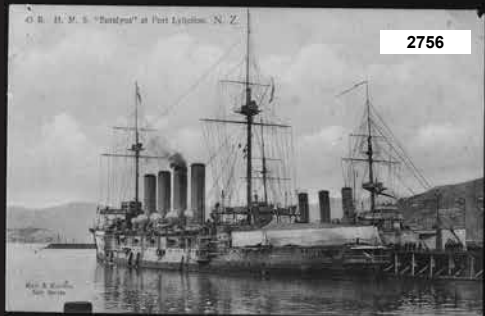

2756



2709



2679



2755

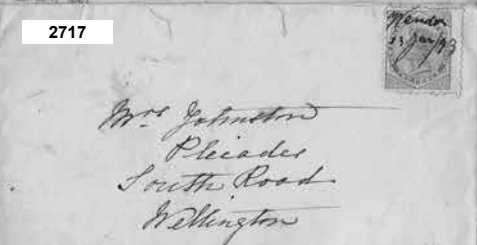

2717



2696

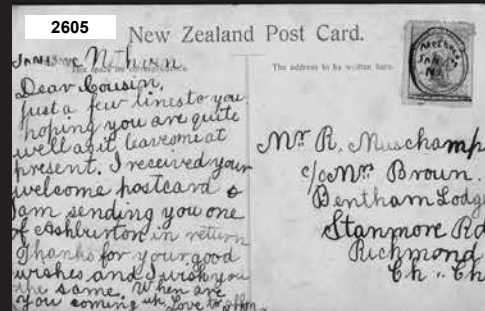

2605



2644



2744

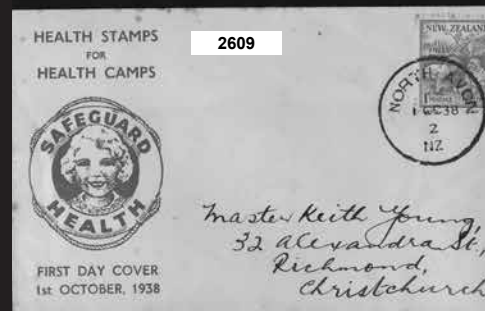

2609



2731



2754



2629



2733



2745



2006



2007



2015



2023



2026



2036



2035



2039



2040



2041



2051



2052



2046



2071



2070



2081



2100



2101



2108



2123



2131



2264



2133



2137



2261



2204



2203



2286



2287



2270



2294



2140



2293



2315



2314



2317



2364



2445



2444



2449



2459



2468



2472



2505



2491



2492



2493



2499



2487



2501



2500



2488



2503



2502



2504



Ex 2497



Ex 2498



2495



2496



2511



2512



Ex 2517



2525



2528



2536



2533



2526



2659



2694



2281



2054



2697



2704



2712



2715



2708



2723



2685



2581



2582



2585



2588



2594



2598



2602



2604



2611



2616



2617



2625



2626



2630



2628



2634



2637



2639



2643



2651



2507



2537



2531



2541



2460



2462



2463



2477



2476



2475



2485



2465



2461



2467



2479



2486



2481



2474



2483



2478



2484



2482



2471



2470



2480



2515



2508



Ex 2469



2466



2473